BULLS LOST TWO TO FOX SLUGGERS

COLUMBUS—The Electrics hit like major leaguers Monday and beat Charleston in both games of a double-header. May twirled the first set-to for Matthews, and was touched for a total of 13 safeties. The last game was called in the seventh on account of darkness.

The box score follows:

FIRST GAME.

Charleston	AB.	R.	H.	PO.	A.	E.
Griffin, 2b.	4	0	1	1	2	0
Markley, ss.	4	0	0	0	3	1
Nadeau, cf.	4	0	2	0	0	0
Massing, 1b.	4	0	1	4	1	0
Marshall, rf.	4	0	0	1	1	0
Hopkins, lf.	3	0	0	2	0	0
Lewis, 3b.	4	0	2	0	4	0
Reisinger, c.	4	0	1	13	2	0
May, p.	3	0	0	3	3	0
Totals.	34	0	7	24	16	1

Columbus.	AB.	R.	H.	PO.	A.	E.
Hille, 3b.	5	0	1	1	2	0
Lewis, lf.	5	1	2	3	0	0
Riggs, cf.	3	0	1	2	0	0
Becker, rf.	3	1	2	1	0	0
Benson, 2b.	4	0	1	0	1	1
Hale, ss.	4	2	2	4	0	0
Fox, 1b.	4	1	1	8	3	0
Smith, c.	3	1	2	8	0	0
Radabaugh, p.	3	0	1	0	1	0
Totals.	34	6	13	27	7	1

Score by innings:		R
Charleston	000 000 000	0
Columbus	040 000 11*	6

SECOND GAME.

Charleston	AB.	R.	H.	PO.	A.	E.
Griffin, 2b.	3	0	0	2	1	0
Markley, ss.	3	0	0	3	2	1
Nadeau, cf.	3	1	0	0	0	0
Massing, 1b.	3	1	1	6	1	0
Marshall, rf.	1	0	0	1	0	0
Hopkins, lf.	1	0	0	1	0	0
Lewis, 3b.	3	0	2	2	4	1
Reisinger, c.	3	0	0	6	3	0
Brunner, p.	2	0	0	0	0	0
Totals.	22	2	3	21	11	2

Columbus.	AB.	R.	H.	PO.	A.	E.
Hills, 3b.	3	1	0	1	2	0
Lewis, lf.	3	1	0	1	1	0
Riggs, cf.	3	0	2	0	0	0
Becker(rf.	2	0	0	1	1	0
Benson, 2b.	2	0	0	1	1	0
Hale, ss.	3	0	0	0	2	1
Fox, 1b.	3	1	1	8	1	0
Coveney, c.	3	0	0	9	0	0
Helm, p.	3	1	1	0	2	0
Totals.	25	4	4	21	10	1

Score by innings:		R
Charleston	000 200 0	2
Columbus—	040 000 0	4

FARMERS TO RAISE MORE HOME WHEAT

Beech Island Club Passes Resolution Urging Larger Acreage in View of High Prices Brought on By Speculation.

The Beech Island Farmers' club has taken the first step in a movement that will in all probability involve all other clubs in the Savannah Valley association, and may assume even larger proportions as it advances.

At its last meeting the club passed resolutions which strongly urge that in view of the high price of wheat, as a result of recent speculation, every member of the organization plant not less than two acres of wheat this season, in order to insure an ample supply of home-grown flour.

The price of wheat is higher now than it has been in several years, and may go even higher. Flour, a natural consequence, has advanced accordingly, and its price has become almost prohibitive.

The Beech Island club members take the position that of all men the farmer can least afford to pay a fabulous price for flour, and to insure its members against this necessity, as well as to interest all other clubs in the plan, the resolutions were passed.

A copy is in the hands of Dr. J. E. Green, president of the association, who will forward duplicates to all other clubs in the circuit, and the matter wil be laid before them all at the next meetings.

GRACEWODD SCHOOL TO BE IMPROVED

The school year just completed has been a fine one at the Gracewood school. The enrollment has increased to 100 pupils. The work done by the school has been exceptionally fine. Mr. C. S. Bryan is in charge of he school, and he is receiving many compliments on the fine showing made by the school. During the summer two rooms will be added to the school, as it is not large enough to hold the pupils.

About forty-five pupils are brought to the school every morning in wagons. In this way every part of the district is covered and the children who live several miles from the school have an opportunity to come. Miss Gertrude Burzhardt and Miss Maude Hack, are the assistants of Mr. Bryan.

DR. PLUNKET WILL ADDRESS THE COLORED PEOPLE

On Sunday, June 24th at the Tabernacle Baptist church, Rev. J. T. Plunket, D.D., will deliver an address to the colored people of the city. The lecture will be at 4:30 o'clock.

The colored people are looking forward with great pleasure to the talk of Dr. Plunket and they feel highly honored that on the eve of his departure from the city, he consented to address them. An elaborate program will be arranged for the occasion, and it is expected that a very large number will be present to hear him.

POLICE IN CRUSADE ON DOPE DEALERS

Several Have Been Arrested in Past Few Days.

The police are determined to break up the selling of cocaine in the city. The city court officials are ably aiding them, by imposing the limit on every man who is convicted or who pleads guilty. The police have been on the constant watchout for the sellers for some time, and here of late their efforts have met with good results, no doubt from the fact that the selling is becoming so common that it is not as hard to catch the defendants as it has been heretofore.

Bailiff Sturges, of the city court, is assisting the officers in their efforts, and Saturday night, with two of the police, he caught two sellers. They were bound over to the city court Monday. One of the officers expresses himself as follows on catching them: "The sellers are the cleverest negroes that can be found. They go about the selling in a very quiet way, and some of them can almost sell it before your eyes, and then you will not know what he is doing."

Four were sent up Monday, and Ed Gorman, a negro, was bound over to the city court Tuesday for the same offense. Officers Horne and Odom gave a negro boy 25 cents Monday to buy some dope from Gorman. Gorman was only charging 5 cents for a package, and he did not have any change, so he had the boy to go to a store and buy him a sack of tobacco in payment for the dope. The sack of tobacco was found on Gorman, and the store keeper had the quarter. Gorman claimed that the boy had some dope and he gave it to the officers, saying that he (Gorman) had sold it to him. Judge Picquet did not take any stock in his story and bound him over.

The usual bond for persons bound over to the city court is $250, but Judge Picquet is putting the sellers under a $1,000 bond, so they cannot get out and sell more before they are tried.

NORTH AUGUSTA WATER ANALYZED

Dr. W. C. Lyle, City Chemist and Bacteriologist, Making Tests of the Neighboring City's Supply.

Dr. W. C. Lyle, city chemist and bacteriologist of the Augusta Board of Health, is making a chemical and bacteriological examination of a specimen of the North Augusta water supply.

The State Board of Health of South Carolina requires that every three months every municipality using water from a common supply have the same tested. Formerly this was done by a chemist in Charleston, but the North Augustans came nearer home this time.

Dr. Lyle analyzes Augusta water once a month. Its standard is always high. He has not finished the examination of North Augusta water as yet the time required being two days.

Water is examined for bacteria and its organic constituents are determined by chemical analysis. The most dangerous bacteria ever found in water are those causing typhoid fever and stomach troubles. The presence of certain organisms is favorable to the growth of bacteria.

GRADUATING RECITAL ST. ANGELA'S ACADEMY

Miss Lina Dobey and Miss Jessie Gardner Charm Large Audience.

Special to The Herald.

AIKEN, S. C.—Miss Lina Dobey and Miss Jessie Gardner at St Angela's academy Monday evening were heard by a most appreciative audience. Every number was listened to with rapt attention. The first two pieces La Papillon and Lelrgante, Mazuita De Salon were so brightly rendered, that each listener waited anxiously to hear more.

Etude IV. Rubenstein opus 23 was magnificently rendered by Miss Carrie Line Dobey.

Bereense F. Chopin, Op. 57, in this piece of music we can write what Liszt wrote of Chopin in his poetic sketch of him as a composer.

"In it is meet beauties of the highest kind, expressions entirely new and harmonic, material as original as it is thoughful." Miss Gardner truly showed her love of the classic piece as she played with the chaste tenderness the principal lines.

Miss Dobey could not have given more expression to "By Moonlight"

The young ladies charmed their audience with each number as they were rendered faultlessly and with marked appreciation.

The last number, "The Majestic Croica," Symphonic which was completed in 1804.

This by Miss Dobey and Miss Gardner was played with much brilliancy and showed their appreciation of the composer and stamp him as a virturous of the first rank.

The friends of these young ladies wish them a bright career.

NEGRO MURDERER ARRESTED

NEW YORK—Walter Owens, the negro, who shot and killed a street car conductor at Woodbury, N. J., Saturday, and was chased into the woods by a mob bent on lynching was arrested in Broadway Tuesday. He was dressed as a woman and confessed.

Maude Adams As Joan of Arc

(Copyrighted, 1909, by Charles Frohman)
The first photo ever taken of Maude Adams in the character of Joan of Arc, as she will appear when the play is given in the Stadium at Harvard University, Tuesday, June 22.

ELECTION RULES ANNOUNCED TODAY

Registration in the Wards is Increasing Rapidly and is Very Heavy.

The sub-committee of the White Primary has issued a notice to the voters and to the candidates in the coming election of the rules that will govern the election. All candidates must file with Dr. H. W. Shaw at No. 460 Broad St., on or before Wednesday June 23rd their written statements that they will conform to the rules of the White Primary and abide by its result. On or before June 28th they must deposit with Dr. Shaw the amount necessary to defray the expenses of the election.

No candidate can announce after June 23rd at 6 o'clock. Candidates when they announce shall furnish oath at the same time. As it will take some time to compile the list of registered voters all parties contemplating presenting a list of unqualified registered voters to be stricken from the list it is asked that they present the list on or before July 3rd to Dr. Shaw.

The registration in the wards is still very heavy and the lists are rapidly increasing. The following is the number registered up-to-date. First Ward 204; Second Ward, 344; Third Ward 120; Fourth Ward, 236; Fifth Ward, 483.

COLORED TEACHERS INSTITUTE MONDAY

The colored Teachers' Institute will be held at the Mauge Street school all next week. The Institute will begin Monday, June 21st, at 9:30 o'clock. The institute will be under the direction of Silas X. Floyd, the principal of the school. Prof. T. H. Garrett and Dr. T. E. Oertel will deliver addresses to the institute during the week.

The institute will teach grammar, arithmetic, reading, writing, history and manual training, including domestic science. Special stress will be laid on the manual training and the teachers will be given an extensive training in that branch of the work.

Tuesday at noon, Dr. T. E. Oertel will deliver a lecture on tuberculosis. This lecture will be directed specially to the prevention of tuberculosis, by having air in the schools, and other things that the teacher can teach to the pupils. The teachers are looking forward with pleasure to the lecture.

Prof. T. H. Garrett will deliver a lecture Friday night on Switzerland. Prof. Garrett has delivered the lecture once, since his return from his European tour and then it was heard with great interest. The lecture will be illustrated. All the colored teachers in the city will attend the institute.

Friday at 12 o'clock the nurses of the Lamar hospital will give a practical demonstration at the school of sanitary bed making, how to care for minor hurts and other things that the teachers should know.

FIRST COTTON BLOOMS BY CAROLINA PLANTER

Mr. E. R. Berckenham of Ellenton, S. C. was in the city yesterday and brought with him four cotton blooms. They are the season's first, and appeared a good deal earlier than expected.

Mr. Berckenham reports the crops in the vicinity of Ellenton to be in an excellent condition and stated that the cotton season would begin a good deal earlier than usual.

A PROVEN SUCCESS BY TWO YOUNG MEN

How Profits Are Being Made in the Poultry Business By Beginners.

Two young men of our acquaintance, both owners of paying drug stores, have sold their stores and are now devoting their entire time to the chicken business. They have been dabbling in the business more or less for five or six years in connction with their other business, and have found that the poultry business increased so that it was a question of doing one of the two things, drop the poultry work the store, or quit the store and push the chickens. In both cases the design was made in favor of the chickens. One man said he found he could clear as much cash each day from the sale of eggs in the market, or rather to select customers, as he could from his store, with half the worry and annoyance, and with a god deal better health. It is rather a strange a coincidence yet both of these men are strong admirers and advocates of the single Comb White Leghorns, and as we said both druggists.

One breeds a strain of the very fanciest of stock for breeding and exhibition purposes, and is doing exceedingly well. The other has so far been breeding almost solely for eggs—market eggs—and he has been equally successful. During all the time, however, that he has been producing these eggs in paying quantities, he has not neglected the quality of his stock but has aimed to keep a fine stock of standard bred birds, good enough to sell for hatching from at any time. He has sold a good many eggs during the hatching season at good prices.

By way of explanation we want to say that these men were both successful men in the drug business and did not drift into the chicken business on account of failure their other business It just goes to show what we have been trying for years to impress upon the people of this country: that the possibilities are as great in the chicken business as in any other line of trade, and that the results will be conmmensurate with the business thrift and intelligence put into it.

You will note that these men are both working with pure breeds—old and established breeds at that. The chances are ten to one that had they experimented for the five years or more with scrubs they would have left the business long ago in disgust. Common chickens can be made to pay, but good stock will pay much better. These men have taken the time to prove their ground and be sure of what they can reasonably expect and feel no doubts about it. This is another point we have tried to impress upon our readers time and agin. Take time enough to get the experience that is absolutely essential to success in this or any other business, and not get the idea that because you have made ten hens pay you can jump right into the business by keeping a thousand the next year. You are obliged to gradually build up.

"Prove all things and hold fast to that which is good.

Wright Brothers

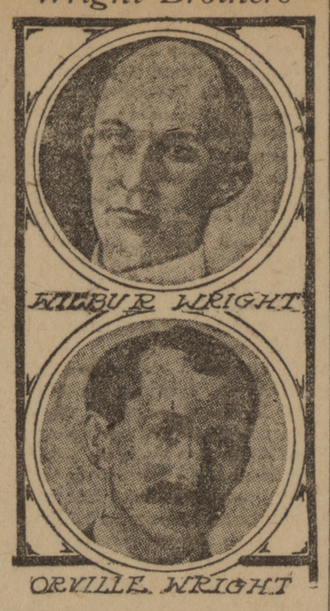

Wilbur and Orville Wright, who were presented with gold medals from the Aero Club by President Taft at the White House recently as a tribute to their aeroplane achievements.

ANNOUNCEMENT FOR INSTITUTE MADE

Everything is in Readiness For Teachers' Institute.

The announcement of the rural taechers' institute to be held at the Tubman high school for the two weeks beginning August 23d, have been mailed out by Supt. Lawton B. Evans. Attendance to the institute is compulsory on the teachers unless the teacher is excused by Supt. Evans. The institute will be of great benefit to the teachers as they will receive training on all the lines of school work. They will also be instructed in domestic science, something that heretofore has not been taught in the rural schools. Supt. Evans will deliver a series of lectures on "General Methods in the Schools."

The institute will begin at 9.30 o'clock and will be in session until 2 o'clock every day. Special courses will be given the teachers in the following subjects: Domestic science, manual training, on which special stress will be laid. It is the desire of the school authorities to have the pupils in the country instructed in handiwork of every kind. Drawing, penmanship, music and agriculture will be taught. An expert from the state school of agriculture will be sent to the city to teach the teachers the rudiments of agriculture that can be taught the pupils.

The following is a list of the teachers who will instruct at the institute. Miss Elizabeth Holt, domestic science; Miss Zay Jones, penmanship; Miss May Hixon, drawing; Miss N. A. Harris, music; agriculture, an expert from the state school. Lectures, Supt. Lawton B. Evans.

SUNDAY SCHOOL CONFERENCE MEETS

The Sunday School Workers conference of the Hephzibah Baptist association will be held in Blythe, Ga. on July 6th, 7th and 8th. Many prominent Augusta ministers and teachers will attend the conference.

Among the Augustans who will deliver addresses at the conference are Mr. John Phinizy, Rev. M. Ashby Jones, Rev. O. P. Gilbert, Mr. J. G. Belding, Mr. W. H. Sturman, Rev. H. L. S. Toomer, Rev Thos. Walker, Mr. T. Harry Garrett and the Rev. C. M. Wilkinson.

The following is the program.

Tuesday, July 6th, 10:00 a. m.—Devotional, W. J. Howard. Welcome, J. R. Beall. Response, J. H. Carswell. Sunday School Address, G. W. Andrews. Missions in Sunday School, John Phinizy. Teachers Life, M. Ashby Jones. Dinner.

Afternoon—The Pastor's Duty, J. B. Holly. Superintendent's Duty, J. A. Carswell. Discourse, G. W. Andrews.

Night—Lecture and Round Table, G. W. Andrews.

Wednesday, July 7th, Morning—Devotional, Rev. Mr. Deweese. Bible in the Sunday School, O. P. Gilbert. The Irregular Teacher, J. G. Belding. Lesson Preparation, W. S. Howard. Address, G. W. Andrews. Dinner.

Afternoon—Sunday School Library, W. H. Sturman. Teacher's Meetings, H. W. Sewell. Equipment of Sunday School, A. J. Lazenby. Lecture, G W. Andrews.

Night—Lecture and Round Table, G. W. Andrews.

Thursday, July 8th, Morning—Devotional, H. L. S. Toomer. Securing attendance, Thomas Walker. Parent's Duty, T. H. Garrett. Churchs Duty, C. W. Durden. Discourse, G. W. Andrews. Dinner.

Afternoon—Doctrine in Sunday J. H. Carpenter. Our Lesson System, C. M. Wilkinson. Lecture, G. W. Andrews.

MRS. R. P. WARD ILL.

The extreme illness of Mrs. R. P. Ward will be learned of with much regret by her friends throughout this and other cities. Mrs. Ward has been confined to her bed for several months and there is very little hope entertained of her recovery.

Grand Fire Sale

COMMENCING

Friday Morning

Andrews Bros. Co's Stock Fine Dry Goods at Tremendous Sacrifice

Be Sure to Attend