Rev. Frederick G. Douglass
74 New S. Front St., Newbern, N. C.

Mrs Delsie Baker
care Dr J. C. Shaw
South wood Stock
Connecticutt

Mr George Becton
No 4 Dock Cort
Norfolk
Va

Book of accounts
Common

1889
1871
19

82
75

June 4 1889

Mary L Green	248457	$ 42
Simon Houghton	288524	$ 24
Mary ann whitwood	229711	$ 36
Elizabeth Griffin	236503	$ 42
John Roe	425177	$ 24
Phillis Haney	243773	$ 36
Dolly Taylor	229815	$ 36
Charity Brown	253903	$ 54
Harriet Gaylord	250847	$ 36
		$ 330

June 10 1889 May 31 1889
Isaac Godding Claim No. 434516 — 10 — 18 36 54

Jun 15 1889 John Jenkins No. 425296 12

June 22 1889 Elizabeth Griffin No. 236503

July 16 1889

Essie Pierson	No. 433819	— 100 180/100
Noah Willis	No. 433702	— 100 180/100
Sally ann Bond	No. 286386	— $19 43 107/100
Isaac Godding	No. 434516	— 140 147/100
		$234 54

Voucher of Payment Lathan Widow of Moses Lathan Deceased, or Returned Back to the Honorable Sec Rule as Pension Agt at Knoxville, Tenn for correction for $32 instead of 28 Dollars, which it is 32 Dollars Due her on the 4th of August 1891 this 30 Day of August 1891 By

No 259469 of Cert.

Pension Lathan.

Copied By W H Pender

W. J. + S. H. Davenport
94 Park Place N.Y.

I Ship you this 17 Day of April 1908
Three Baskets of Eggs in Good Shiping order
Stencil No 4 Davenport. F.L.D. New York

Riley Titterton Co. H 35 Regt
U.S.C.T.

Article of agreement sent with
claim of Elliot Johnson, Claim
Soldier Invalid Pension

Article of agreement sent with the
claim of John Mahoney.

Sept 6 1889

Benjamin Pettibone of Dr 3.00
Vermont Co. H 16 Paid 50
2.50
Joseph Wood Pollock Co. H 2.00

A B C D E F G H I J K L M N O P Q R S T U V W X Y Z

May 25 1889
Lesley Pierson No 433819 $10.00
May 27 1889 $10.00
John a & Kelly Berding
minor Childrn of Elias Berding No. 255613
May 29 1889 Dorset Carter for father
Hezekiah Carter widow No 193120 $25.00
May 29 1889 Hannah Carter No 255751 $25.00
May 8 1889 Jena Jones No 254588 10.00
May 8 1889 Jena Jones of Jewell No 346465 $10.00
May 8 1889 Julius Harris Alias Biggs
alias John Bender Dec No 431072 25.00
May 8 1889 Mary Fowler widow No 254602 25.00
May 17 1889 Hobbs Spencer No. 393422 10.00
May 24 1889 Noah Willis No 433702 10.00
May 9 1889 Alfor Conacky No 431100 25.00
May 22 1889 Shadwick Hardy No. 433183 25.00
May 28 1889 Sammy Oats No. 255702 25.00
May 31 1889 Isaac Godding No 434516 10.00
June 10 1889 Lilly ann Bond No. 256386 10.00
Jun 4 1889 Martha Pate No. 256091 10.00
July 10 1889 Certificate 254602 1518 20
July 10 1889 Certificate 433183 — $ 209 20
July 10 1889 Certificate 254588 $ 247 20/100
July 10 1889 Certificate 432100 271.73/100
July 16 1889 Certificate 433702 100.80
July 16 1889 Certificate 256386 $ 1943.07
July 16 1889 Certificate 433819 160 00
July 17 1889 Certificate 255613 $ 166.34
July 1889 Certificate 434516 $ 978.64
978 20
1518 20
4757 04
July 18 1889 certificat 193120 — 685.60
July 18 1889 certificate 253751 39 3 40
583 4.04
July 20 1889 certificate 437410 18 2.93
July 27 1889 Certificat 256091 56 5 73

Israel Anders page 74 8
Tate Co. A 35 Regt Ill Vol
Pension claim No 682242
Charity Brown page No. 2
Certificate No 253903
Sally ann Bond page 33
John A & Kitty a Binding page 35
Andrews Israel P. 7
Armency Chester P. 8 6

B.

Brown Charity P. 2
Boyd Sallie A. P 33
Binding Elias P 35
Baker Dorsey P. 4 3
Beeler Gordon P. 54
Bryant Thomas P. 61
Binding Elias P. 62
Beeler William P. 63
Bryant Daniel P. 67.
Barker Jacob P. 70.
Barber Wm. P. 73.
Brown Geo W. P. 95
Broswell Jessie J. P. 97
Barrow Eli P. 111
Brown Willis P. 117
Boone Mary. P. 127
Batts Isaac P 133
Bryan Samuel P 142
Blount Windsor Blount P 145
Baily Joseph Baily P 153

Croft Minger Wm. P. 99
Carter Hollywood P. 77
Carter Hannah P 37
Cartwright Cotten P 56 (9 - Wa) Book
Conaby. Alfred P 22 + 128
Conaway David Carter P 101 Pag 22
Connor President of Trustees N.C
Jones County,
Alfred Conackey Page 29
Hannah Carter Page 36
Carter Samuel P 141
Cotton Louisiana P 154

Dandley Amos P. 50
Dennis Phoebe. P 108

CDEFGHIJKLMNOPQRSTUVWXY

Edwards John P. 164

Albert Eason
No 13825 U S Army

Elliott Willis P. 146
Eva [illegible] P. 146
Edwards John P. 81
Fisher Lewis P. 157
Fisher Francis P. 161 Wiggins of George A Jones
P.O Pacmico Pacmico.
Fisher Nathan P 162
Foggate Roxana P 143
Franklin John P 144

Fanny Oals Page 40

EFGHIJKLMNOPQRSTUVWXY

Green Robert P 134

Henry Hill Dr 1.62
Corporal of Co D. 14 Regt U S C Heavy pad 5-81
Gatrinson Reliquin P 107-108
July 1 1889 Hollow Cobb Co Ga
Harper Hagler P 65
Harris Thomas P 59
Holdiges Isaac P 81 Page 6
Hawes Charles
No 393422 P. 16 Original
United States of America
Department of Interior
Hosea Spencer
page 24
Bureau of Pensions
It is hereby certified
That in Conformity with the Laws
Of the United States Hosea Spencer
Who was a private of Co. G 35 Regt
U S C Vol
Charles A Hooker page 25
No. 640207 Co. D. 38 Regt U S C
Isaac Godding page 31
Harris James P 4
Hancock Thomas P. 128
Herring Lewis P 140
Hawkins Julia Hopkins Sutton P 157
Hill Eliza P 165

CHEROKEE COUNTY

Reuben Jackson the Ro page 13.
Nathan Jackson Page 23
No. 432138
Tena Jones Page 28
William Jones of 60 & 35 day on page 42

Jones James M.
Jackson Nathan P 28
Jones Winfield P. 26.
Jones Tena 28
Jones William P 42
Jones Roscoe P 68
Jones John B. P. 79
Jackson H. H. P. 91
Jones Cornelious H. P. 118
Jones William P 129
Jones Walter P. 134
Jones Henry P 139
Johnson William P 151
Jackson Nathan P 156
Johnson Nancy P 163

INDEXED

Moses Latham Claim Page 5
of Co. K 35 Regt U S C I
No 114855
Lamar Latham Page 6

Keys Jackson P 74
Kinsey Sandro P 13
Kirt Henry P 48

Latham Moses P 12
Latham Samuel P 44
Lincoln John T P 46
Lee Eli Jennings P 47
Loyton John P 52
Lorz Nelson P ~~126~~ 126
Lott David P 159
Lawrence James P 160

KLMNOPQRSTUVWXY

Page 14

Cupid McCoy July 6 1889
Page B 162
for Quarter Master Lake
at Hamilton Harlow Contract 6 Feb 6
Moses Lynn Page 5 5
Farmer Lathan Page
Isaac Miller Page — 39

Miller Isaac. P. 39
Moor H. H. P 65
Moore. R. H. P 84
Moore Mary widow. P. 87
Moor Caroline P. 105
Moore. Peggie A P. 118
Moore Gatty A P 130
Moore William H. P 131
Mayo John P 135
Miller Hester P 137
Moore Wm H P 147
Moore James H. Minors P 150

M N O P Q R S T U V W X Y

Page

Galsey Odell widow Deby Page 100
pension claim
Adjudgement
of Ezekiel Odell
Co. C. 135 Regt U S C T
Norflet Outter Page 38

Northcut Alfred P. 161
Norris Patrick P 158
Norman Morgan P 138
Northcut Alfred P. 94
Outter Norflet P. 38
Oates Fayette P. 41
Oates Daniel P. 64
Oleman Orrgon P 71
Oleemman Orron P. 78
Outter Norflet. P. 124

NOPQRSTUVWXY

New Bern N.C.
Parker, W. Smith
Was Examined Before J B Davis
at Beaufort on 22 May 1889
Claim No 686974

Page 22

Julius Searles alias Suggs alias John Bender
original Invalid pension Claim No. 431072
Mary Searls and Parlen page 30
July 13 1889 $1218.00 + $1518.00/100
Essie Pierson Page 32.
Martha Pate Page 40

Pickel Peter, widow, P. 78,
Pender John P. 22
Pope Lewis, P 1
Pierson Essie P. 32
Pate Martha P. 40
Peldon Isaac P 132
Powers Louisa P ~~160~~ 160

PQPROPERTY

Jan 18 1889

Mis Sarah Risley page (illegible) page 9

Sarah Smith

the Mother Lewis Smith page 6

Co. D. 35 Regt U S C G

Lewis H Smith & Martha E Clark page 17

the minor of Stephen L Smith

Late Private of Co. A. 37 Regt U. S. C. G.

Taffy Squire Examine bef page 12 & 13

before Dr J. B. Davis March 12th 1889

Certificat 614 106 Co 6 14 Regt

U S C H Arty

John Roe Co. A. 35 Regt U S C G page 18

John Sanders Co. F. 35 Regt U S C G page 20

Certificate No. 425 496

Sanders Kinsey Page 3

Shadwick Stanly Page 27

Reuse Henry P. 166

Roe John. P. 80

Richardson M E. P. 56 & 123

Rutherford Henrietta P 45

Roe Roscoe P 18 Examined before

Sen. J. B. Davis & Hayette Clark 11 May 1889

Sanders Clain Co A 116 349 at Beaufort

Speed Hosea P. 24

Stanly Shadwick P 27

Sagles Mary P 30

Smith Geo. P. 76

Sanders Jane. P. 84

Smith Geo. P. 106

Spencer Hosea. P. 112

Simmons Mary A. P. 114

Smith Parker W. P. 119
Squires Taffey P. 121
Squires Geo. P. 125

978319

United States of America
Department of the Interior

Bureau of Pensions

It it is hereby certified That in Conformity with the Laws of the United States Gaston Davis who was a private of Co. E. 35th Regt U.S. Col. Volunteers Infantry is entitled to Pension at the rates of Two Dollars per month to commence on the Twenty First Day of November one thousand Eight and Eighty Nine and Six Dollars per month from March 2 1895 and Eight Dollars per Month from March 23 1898 this Pension being for Rheumatism, Issued in lieu of Certificate dated March 16. 1899 to allow under general law.

given at the Department of the Interior this Twenty sixth Day of June one thousand nine Hundred and the Independence of the United States of America the one Hundred and Twenty first

Ethan A Hitchcock
Secretary of the Interior

Counter sign
Commissioner
Holloway Evans

Commissioner
of Pensions

Rily Tillerton Widow of Benjamin Tillerton of Co, H 35 Regiment U.S.C.T
Page 104 11

Due $162

Gaston Davis continued
under the act of June 27 1890
former payment covering any portion of the
same time to be deducted
Voucher for Accrued pension
Martha Davis the widow of Gaston
Davis deceased died on the 28 Day of
September 1907. who was a Private of Co E. 35
Regiment U S C Vol Inf and Pensioner
of the U.S. by Certificate No 978 319 Dated
the 10th Day of July 1908 at the rate of $12
which is herewith surrendered paid $8.00 to 4 August
1907 the said Gaston Davis died on the 28
Day of September 1907 and that he had not
been employed or paid in the Army or Navy
or Marine Corps of the United States from the
1 Day of April 1907 to the date of his death
Her Any post office address is 7 Kew
South Front Street. New Berne
Witness Co. Pa.
Andrew C Davis Martha X Davis
Louis Harrison. affidavit by James H
Harrison on the 23 Day of
July 1908; Mailed to.
Norlhan Bale Knoxville
Tenn.

Francis Wiggins
in con of George Jones
Based Cruft Pamlico Co N.C.
Emma Ward the daughter Page 18, 16
of Wiley Singletary
John Warren page 21
Noah Willis page 34
August 30 1889
Charles R. Whitfield the son of Dr 162
John Whitfield of Co R. 37 Regt U.S.
Pension claim 162.
the Heirs of Martin Whitfield Co E. 35 Regt 162
Bounty Dr Paid $4.56
2.00
Post office address is C R Davis Dr $2.85
Kinston N.C.

Windal Jones Widow page 26

William Jones Examined
before J.P. Davis 22nd day of May claim
No 587279
Clinton Joseph. P 72
William Kelly was Examined
Before J.P. Davis 22 day
of may 1889 in Beaufort claim
No. 687285 6B

W

Williams Silas P 78
Wiggins Phillip P. 87
Whitehead Archie P. 90
Whitfield John, child P. 98
Whitney Mary E. P. 100
Williams James P 146
Wetherington Jewel P 148
Williams Leopitt P 149
Windly Hettie P 156

Sale of Issued Certificate

May 24 1890 Hannah Harper Certificate No. 270002 of New York Moor		$ 25
May 24 1890 Pompey Haskill	No. 480743	$ 25
May 28. 1890, John Edwood	No. 7485	$ 25
June 4 1890 Chester Amery. John	No. 270546.	$ 25
April 28. 1890 Violet ann Wallace	No. 268277	$ 25
June 7 1890. Jane Sanders nee Hardy	No. 270699	$ 25
June 11 1890 Mary Moor widow Israel Moor	No. 270.916	$ 10
May 10 1890 John T Lincoln	No. 444993	$ 10
June 3 1890 Isaac Peldon	No. 154961	$ 10
April 7 1890 Silas Williams	No. 326545	$ 10
March 22. 1890 John Brown	No. 119.273	$ 10
June 5 1890 Isaac Miller	No. 437388	$ 10
May 20 1890 John Rol	No. 425171	$ 10
May 31 1890 Simon Houghton	No. 288524	$ 10
		$ 230

be it Known that I Lonnie Pope do solemnly swear that I am the widow of Lewis Pope who was a Private in Co. K of the 2 Regt U S C Cols and a pensioner of the United States by certificate No. 287409 which is now with the pension Bureau if not lost (why not) at $4 per month that the said Lewis Pope died on the 15 day of July 1887 and that he had not been employed or paid in the army or Navy since service of the United States from the 4 day of Dec 1886 to the date of his death; that Lonnie Pope ✗ her mark

No. 287409

United States of America vs. Lonnie

Department of the Interior

Pension Bureau

It is hereby certified that in conformity with the laws of the United States Lewis Pope who was a Pvt Co. K 2 Regt U. S. Colored Cavalry is entitled to a pension at the rate of four Dollars per month to commence on the Nineteenth day of July one Thousand eight hundred and sixty six this pension being for Scurvy and Resulting Disease of Eyes

Given at the Department of the Interior this nineteenth day of July one thousand eight Hundred and Eighty four and of the Independence of the United States of America one Hundred and eighth

W Lowe
Acting Secretary of the Interior

2

No 258903 original

United States of America

Bureau of Pension

It is hereby certified That in conformity with the Laws of the United States Chassity Brown widow of Robert Brown who was a Corp. Co. D. 35. Regt U. S. Col Inf. is entitled to a pension at the rate of twelve dollars per month to commence on the Ninth day of october 1887 and to continue during her widowhood, unless she shall forfeit her right thereto. and she is also entitled to two dollars per month additional for each of the following named children while living and under the age of Sixteen years to wit. commencing

			Sixteen
Ellen Brown	October 9 1887.		March 3 1891
David Brown com.	Oct	9 1887	July 11 1892
Henry Brown com.	Oct	9 1887	July 11 1899

the amount up to March 4 1889 $30 3100

given at the Department of the Interior the twenty second day of April one Thousand Eight Hundred and Eighty Nine and of the Independence of the United States of America the one hundred and thirteenth.

John W. Noble
Secretary of the Interior

James Tanner
Commissioner of Pension

No. 428821

United States of America original

Department of the Interior

Bureau of Pension

It is hereby certified that in conformity with the laws of the United States Sanders Kinsey — who was a Sergeant of Co. K. 37th Regiment United States Colored Volunteers Infantry is entitled to a pension at rates of four dollars per month, to commence on the twelfth day of February one thousand eight hundred and sixty seven this pension being for disease of right ankle and back Undulating Rheumatism.

Given at the Department of the Interior this twenty fourth day of April one thousand eight hundred and eighty nine and of the Independence of the United States of America the one hundred and thirteenth

John W Noble
Secretary of the Interior

Countersigned

James Tanner
Commissioner of Pension

May 20 1889

$1058.73

July 12 voucher sent

James Haines

July	15 post office address	1889 Dr.	162
	Merriman Texas	paid	88
	Entitled pension Claim		77
	No. 683270 of Tennessee		
	Co. D. 1st Regt U.S.C.T.		

Moses Green Certificate No 418856

United States of America original
Department of the Interior
Bureau of Pension

It is hereby certified, That in conformity with the laws of the United States Moses Green — who was a Private Co. E 35 Regiment United States Colored Volunteers is entitled to a pension at the rate of two dollars per month to commence on the second day of June one thousand eight hundred and sixty six and four dollars per month from August 17 1887 this pension being for Rheumatism

given at the Dept. of the Interior on seventh day of January one thousand eight hundred and eighty nine and of the Independence of the United States of America the one hundred and thirteenth.

W. F. Vilas
Secretary of the Interior

Countersigned
John C Black

Be it Known That I Moses Green Private Co E 35 Regt U S C T do solemnly swear that I am the identical person named in Pension Certificate in my Possession No 418856 dated 16 day of January 1889 and whose name is enrolled on the rolls of the Knoxville Tenn Agency at the rate of $2.00 per month commencing 2 day June 1866 and $4 from 17 Aug 1887 this being for Rheumatism — Sent five hundred and one $501.20

1889 July 14	Sarah Smith the widow of Lewis Smith of Co. D, 35 Iowa			162

Israel Andrews Late of Co A 35 Regt

Vol 6 on the 14 Day of July 1888 he made affidavit State age and Date Place age 64 years was Born in Dufferin Co Me. he was sick and attack service under Col Graper, he and one Hundred and twelve he was taken with Pains and Legs and Knees at Dranesville on seven Day of ~~July~~ December 1864 and pain in his Back and hips he was treated for the Rheumatism at Charleston and Mount Pleasant S.C. had swelled with stick at times since he has been discharged had weak ankles also Silas William age 52 and Cesar Taylor age 42 year made affidavits and said he was with the claim and was member of the Company and Regiment that they was present at Dranesville when the claimant contracted the Rheumatism by standing in dew and snow on the marsh land went allmo a notice of Pain and the claim was taken with Pains in feet and Leg and he was Excuse from Duty and he was Regular under surgeon often that he was over two thirds able when he was discharge and has been very since at times walking with stick and see him once a month

Cesar Taylor

Silas Wattles
mark

1889 Jan	18	Howard Carter Blunts Creek Beaufort Co N.C. in acct of rations Moore Co. 76. 36 Regt C, A, & G.T. outstanding rent	Dr pay	$ 1,62 1 62
Jan	18	Sarah Pisley Labor for her Husband in Quartermasters Department	Dr paid	$ 1,62

1889

Feby 1 Henry Hill
Co. D 14 Regt N.Y.S.V.
Adj Actd Commissary Sergt.

Albert Eaton claim No 13825

Went befor Dr J B Davis January 24	1889	

Moses Lathan No 116855

United States of America
Department of Interior
Bureau of Pension

In is hereby certify That in formity with the laws of the United State Moses Lathan who was a Private Co K 35 Regt U. State Col Inft is entitled to a Pension at Rate Sixteen Dollars per month to commence on the fourth Day of August one thousand Eight hundred and Eighty seven this pension being for Gun shot wound of left leg and Chronic Diarrhea and Rheumatism Issued in lieu of Certificate Dated May 17 1872 to allow additional Disability given at Department of the Interior this Seventh Day of January one thousand Eight Hundred and Eighty Nine

Total Amount $12800

Be it Known, That I Tamer Lathan do solemnly swear that I am the widow of Moses Lathan Who was a Private of Co. K. 35 Regt U. S. C. T. Inf Vols and a pensioner of the United States by Certificate No 116855 which is herewith surrendered if not State why not $16 per month that the said Moses Lathan died on the Twenty second Day of July 1889

$42.14/60

Richard Jenkins

Post office address Hemsaher Crossroad Pitt County N.C.	Dr	$1.61
Brother Giles Allen Co G 14 Regt N.C.S.T. Ag	good	

Ohio Mecob

Claim	Pay	162

Harriet Gaylord Claim

Certificate No 250847 dated 19 Day January 1889 whose name is enrolled on the Rolls of the Knoxville agency at the rate of $8.00 per month from March 19 1886 commence 12 July 1886 and 12 per month from 19 March 1887 Total amt $399.87
the widow of Hardy Gaylord late of Co. H 35 Regt Ill Vol Inf who died from Injuries of Rock and Rifle

July 18 1889

Emma Good

the Manor of Holy Angels	Da	16
Fell in Melloy Dec	Good	
Baltimore MD 3 Ewally		

Lewis H. Smith & Matthew E. Clark

of Chief Pensions		
May 22 1887 for Bounty		162
Pay & pension		162
Widow & Stephen Smith		324
of Co A 37 Regt U.S.C.T.		150
		474

A Invalid John Roe original A

Be it known that I John Roe Private Co. a 35 Regt U.S. Col Volts the Identical Person named in Pension Certificate in my possession No. 424 177 dated 21 day of March 1889 and whose Name is inscribed on the rolls of the Knoxville Agency at the rate of $12 per month commencing 29 Oct 1864 and $18 per month 24 July 1889 This Pension being for Rheumatism up to 4th of March 1889 the 585 95/100

No. 426000 original

United States of America

Department of the Interior

Bureau of Pension

It is hereby certified that in conformity with the laws of the United States Henry Garris who was a Private of Co. K. 2 Regt United State Colored Volunteer Cavy is entitled to a pension at the rate of Six Dollars per month to commence on the Eighteenth day of August one thousand Eight hundred and Eighty Six this pension being for Rheumatism and resulting disease of heart

Total amount paid up to March 1889 $183.20/100

given at the Department of the Interior this 20 day of March 1889 and of the Independence of the U. S. of America the one hundred and thirteenth

John W Noble
Secretary of Interior

Countersigned by
John C Black
Commissioner of Pension

A Invalid original A

Be it Known That I John Sanders

Private of Co. F 35 U S C V I do solemnly swear that I am the identical person named in pension certificate in my possession No 425296 date 22 Day of March 1889 and whose name is inscribed on the Rolls of the Knoxville Agency at the rate of $2 per month commencing 2 June 1866 and at rate of $4 per month commencing 26 Day Feby 1889 This pension being for Rheumatism

Total amount up to 4th March 1889 $ 546.67/100

Sent April 17 1889 by J Douglass

Be it Known
That I John Warren private of Co I
4th Regt U S C. Vol Inf do solemnly
swear that I am the identical person
named in pension certificate in my
possession No 427491 dated 12th day
of April 1889 and whose name is
inscribed on the rolls at Knoxville Tenn
Agency at the rate of $4.00 per month
Commencing 5 May 1866 this pension
Being for gun shot Wound of the
right thigh and left middle finger
total amount up to the 12 of March
1889 $1095.87 $1095.87

No. 427491 Original

United States of America
Department of Interior
Bureau of Pension

It is hereby certified That in conformity with the laws
of the United States John Warren who was a Private
Co. I. 4. Regt United States Colored Volunteer Inft is
Entitled to a Pension at the rate of Four Dollars per
month to commence on the Fifth day of May one thousand
Eight hundred and Sixty six This pension being for gun
shot wound of Right thumb and left middle
finger

given at the Department of the Interior this
Twelfth day of April one thousand Eight
Hundred and Eighty nine and of the Independence
of the United States of America the one
hundred and thirteenth

Countersigned
Wm E McLean
acting Com. of Pensions

John W Noble
Secretary of the Interior

10431072

United States of America

Original

Department of the Interior

Bureau of Pension

It is hereby Certified That in conformity with the Laws of the United States Julius Searles alias Suggs alias John Bender deceased who was a Private Co. A 14 Regiment United States Colored Volunteer Heavy Artillery is entitled to a pension at the rate of Six Dollars per month to commence on the Twelfth day of December one thousand Eight hundred and fifty five and to End November 13 1882 date of Death. This pension being for Injury To right Ankle and head. The amount $12.18 cts Payable To Mary Searles alias Pender widow

Given at the Department of the Interior Eighth Day of May one Thousand Eight Hundred and Eighty nine and of the Independence of the United States of America the one Hundred and thirteenth

John W Noble
Secretary of the Interior

Countersigned
James Tanner
Commissioner of Pension

No 432138 United States of America original

Department of the Interior

Bureau of Pensions

It is hereby certified That in conformity with the laws of the United States Nathan Jackson Who was a private Co A 14 Regiment United States Colored Heavy Artillery is Entitled to a pension $8 per month to Commence on the third Day of April one thousand Eight hundred Eighty Six and Ten Dollars per month from January 10 1888 This pension being for Right Inguinal hernia and Injury to the Back

$33787

Given at the Department of the Interior this fifteenth day of May one thousand Eight hundred and Eighty Nine and of the Independence of the United States of America the one hundred and thirteenth

John. N. Noble

Secretary of the Interior

Countersigned

James Tanner

Commissioner of Pensions

No 393422

Original

United States of America
Department of Interior

Bureau of pensions

Be it Hereby Certified That in Conformity With the Laws of the United States Hosea Spencer Who was a Private Co G 35 Regt US C V V I is Entitled to a pension of Four Dollars per month to Commence to Commence on the twenty seven day of April 1887 This pension being for Injury to the right Leg $21.67

Given at the Department of the Interior this Thirteen day of April 1888 and of the Independence of the United States of America the one hundred and twelfth

Wm F Vilas
Secretary of the Interior

Countersigned
Wm E McLean
Acting Commissioner of pension

Charles A Hooker

Claim No 440207 of
Charles A Hooker Co. D. 38
Regt U.S.C.T was Examined
by Dr J B Davis June
25 1889

No 346,465 United States Increase

Department of Interior

Bureau of pension

It is hereby certifies I that in conformity with the Laws of the United States Windel Jones deceased Who was a corporal of Co I 35 Regiment United States Colored Volunteers Infantry entitled to a pension of Eight Dollars per month Commence Thirteenth day of July 1887 to end Sept 15 1887 date of of death

This pension being for Injury of the right Knee

Citizen at the Department of the Interior this Eight day of May 1889

Independence of the United S of America 113

John W Noble
Secretary of Interior

Counter signed
James Tanner
Commissioner of pension

No 433183

United States of America original

Department of the Interior
Bureau of Pension

It is hereby certified That in conformity with the Laws of the United States Sledwick Stanly - who was a Privet Co. K. 37 Regiment United Colored Volunteer Infantry is entitled to a Pension - at the rate of Six Dollars per month to commence on the ninth - day of July one Thousand Eight hundred and Eighty Six - This Pension being for Pain in head and Eyes and disease of heart resulted of Sun Stroke — $ 209.

given at the Department of the Interior Twenty second day of May one Thousand Eight hundred and Eighty nine and of the Independence of the United States of America the one hundred and thirteenth

Geo C Handler
acting Secretary of the Interior

Countersigned
James Tanner
Commissioner of Pension

No 254588

United States of America } Original
Department of the Interior
Bureau of Pension

It is hereby Certified That in conformity with the laws of the United States Pena Jones — who was widow of Windell Jones — who was a Corporal Co. I 35 Regiment U S Col Inf is Entitled to a Pension at the rate of Twelve Dollars per month to commence on the Siptenth day of September 1887 and to continue during her widhood.

mount of July $247.20

given at the Department of the Interior this Eight day of May one thousand Eight hundred and Eighty nine and of the Independence of the United States of America the one Hundred and thirteenth

John W Noble
Secretary of the Interior

Countersigned
James Tanner
Commissioner of Pensions

No. 431100

Original

United States of America

Department of Interior

Bureau of Pension

It is hereby certified That in conformity with the laws of the United States Alford Conackey who was a Private Co. A 2 Regiment United States Colored Volunteer Cavalry is entitled to a Pension at the rate of Eight dollars per month to commence on the Fifth day of August one Thousand Eight hundred and Eighty Six This Pension being for Injury of Spine and back.

up to Jan 4 271.73/100

given at the Department of the Interior this ninth day of May one thousand Eight hundred and Eighty Nine and of the Independence of the United States of America the one hundred and thirteenth

John W Noble
Secretary of the Interior

Countersigned
Wm E McLean
Acting Commissioner of Pension

30

No 254602 United States of America Original

Department of the Interior

Bureau of Pension

It is hereby certified That in conformity with the laws of the United States Mary Scott alias Pender the Widow of Jesse Charles alias Seggs alias John Pender who was a Private Co. A. 14 Regt N J Vols is entitled to a pension at the rate of Eight dollars per month to commence on the fourteen day of November 1882 and twelve dollars per month from March 19 1886 and to continue during her widowhood unless she shall forfeit her right thereto and she is also entitled to two dollars per month addition for each of the following name children while living and under the age of sixteen years to wit.

William H.	November 14 1882	January 11 1885
Ann ~~Eliz~~	November 14 1882	~~January~~ 10 1886
Hilliard	November 14 1882	January 1 1888
Clotilda	November 14 1882	March 15 1891
Sarah J.	November 14 1882	March 28 1893
Abby	November 14 1882	April 28 1895

$1518.20

given at the Department of the Interior this Eight day of May one thousand Eight Hundred and Eighty nine and of the Independence of the United States of America the one Hundred and thirteenth

John W Noble
Secretary of the Interior

James Tanner
Commissioner
of Pensions

No. 434516 States of America original 31

Unit

Department of the Interior

Bureau of Pension

It is hereby certified that in conformity with the laws of the United States Isaac Godding who was a Private Co. D. 14th Regt United States Colored Volunteers Heavy Artillery is entitled to a pension at the rate of Fourteen dollars per month, to commence on the third day of August one thousand and eight Hundred and eighty eight This pension being for disease of head Catarrh and rheumatism.

Iowa 140.00

given at the Department of Interior this thirty first day of May one thousand eight Hundred and eighty nine and of the Independence of the United States of America the one hundred and thirteenth

John W Noble
Secretary of the Interior

James Tanner
Commissioner of Pension

32

No 433819

United States of America

Original

Department of the Interior

Bureau of Pensions

It is hereby certified That in conformity with the Law of the United States Esq Pierson who was a Private Co. B, 14 Regt United States Colored Volunteers Army Civil is entitled to a Pension at the Rate of $ 8 dollars per month to commence on the Eleventh day of March one Thousand Eight hundred and Eighty four this Pension being for Rheumatism and chronic Diarrhea act 4 June 1887

Paid $ 160.00

given at the Department of the Interior this twenty fifth day of May one thousand Eight Hundred and Eighty nine and of the Independence of the United State of America the one hundred and thirteenth

John W Noble
Secretary of the Interior

James Tanner
Commissioner
of Pension

No. 286386 States of original
United America
Department of the Interior

Bureau of Pensions

It is hereby certified That in conformity with the laws of the United States Sally Ann Bond widow of Hannibal Bond who was a Corpl Co. H. 37 Regt U. S. C. Col Inf is entitled to a pension at the rate of Eight dollars per month to commence on the Fifteenth day of October 1870 and Twelve dollars per month from March 19 1886 and to continue during her widowhood.

up to 4 day of June 1889 $1943 07/100

Given at the Department of the Interior this Tenth day of June one thousand eight hundred and eighty nine and of the Independence of the U.S. of America the one hundred and thirteenth

John W Noble
Secretary of the Interior

countersigned
Jonas Faunce

34 No. 433702

United State of America original

Department of the Interior

Bureau of Pension

It is hereby certified That in conformity with the Laws of the United State Hook Willis who was a Privet Co. C. 37 Regt U States Colord Volunteers Infantry is entitled to a Pension at the rate of Four Dollars per month to commence on the Twenty Eight day of ~~August~~ April One Thousand Eight hundred and Eighty nine This Pension being for Rheumatism up to June 4 1889 $ 100 80/100

given at the Department of the Interior this Fourth day of May one Thousand Eight hundred and Eighty nine and of the Independence of the United States of America the One hundred and Thirteenth

Countersigned
Jones Tanner
Commissioner of Pension

John W. Noble
Secretary of the Interior

No. 255 613 State of original 35

United States of America
Department of the Interior

Bureau of Pension

It is hereby certified That in conformity with the Laws of the United States the Minor Children named of Elias Birding a Pvt Co. G. 35 Regt U.S.C.T. Vol Inf. are Entitled while living and under the age of sixteen years to a Pension at the rate of Eight Dollars per month, commencing on the first Day of December 1876 they be each also Entitled to two dollars per month additional commencing as follows

	Commence	Either
John A	December 1 1876	December 24 1876
Ritter	December 1 1876	April 14 1878

Kitty Birding $161 47/100
John A Birding 487

given at the Department of the Interior this twenty seventh of May one thousand Eight hundred and Eighty nine and of the Independence of the United States of America the one Hundred and thirteenth

John W Noble
Secretary of the Interior

James Tanner
Commissioner of Pension

36 No. 193120

Restoration
Russell & Increase.

United States of America
Department of the Interior

Bureau of Pensions

It is hereby certified That in conformity with the laws of the United States Dorsett Porter deceased who was a Private Co. A 36 Regt United States Colored Volunteer Infty is entitled to a pension at the rate of Fifty dollars per month to commence on the fifteenth day of June one thousand Eight hundred and Sixty five and Ten dollars per month from June 18 1884 and to end August 4 1887 date of death, this pension being for Honorable loss and injury to Back Issued in lieu of Certificate dated July 26 1881 to restore and to allow additional disability and increase

$ 681.61

given at the Department of the Interior this twenty ninth day of May one thousand Eight hundred and Eighty nine and of the Independence of the United States of America the one hundred and thirteenth

Geo Chandler
acting Secretary of the Interior

Jonas Farnsworth
Commissioner of Pensions

No. 255751 States of America Original

United States Department of the Interior

37

Bureau of Pensions

It is hereby certified that in conformity with the laws of the United States Hannah Carter Widow of Dorsett Carter who was a Private Co. A 36 Regt U S Colored Inf is entitled to a Pension at the rate of twelve dollars per month to commence on the fifth day of August 1887 and to continue during her widowhood unless she shall forfeit her right thereto and she is also entitled to two dollars per month additional for each of the following named children while living and under the age of sixteen years, to wit:

	commence	sixteen
Emiline	August 5 1887	October 28 1896
Rebecca	August 5 1887	September 15 1898
Carrie	August 5 1887	May 29 1901

up June 4 $395.40

given at the Department of the Interior this twenty ninth day of May one thousand eight hundred and eighty nine and of the Independence of the United States of America the one hundred and thirteenth

Geo Chambers

countersigned
James Tanner
Commissioner of Pension

38 No. 437410

United States of America
Department of the Interior

Original

Bureau of Pension

It is hereby certified That in conformity with the laws of the United States Noah Butler who was a Private Co E, 14 Regt United States Colored Volunteers Heavy Artillery Entitled to a Pension, at the rate of Eight Dollars per month to commence on the Eight day of July one thousand eight hundred and Eighty seven — this Pension being for Chronic diarrhea Rheumatism and disease of liver

Issue $ 18293/100

Given at the Department of the Interior this Eighth day of June one thousand Eight hundred and Eighty nine and of the Independence of the United States of America the one hundred and thirteenth

John W Noble
Secretary of the Interior

Countersigned
James Tanner
Commissioner
of pensions

No. 437388 United States of America Original

39

Department of the Interior

Bureau of Pension

It is hereby certified That in conformity with the laws of the United State Isaac Miller who was a corporal Co. K 37 Regiment United State colored volunteer Infantry is entitled to a Pension at the rate of Ten dollars per month to commence on the Eighteenth day of May one Thousand Eight hundred and Eighty Eight This pension being for chronic Rheumatism and resulting disease of heart and Diarrhoea and resulting disease of rectum

Total amount $ 125.00

given at the Department of the Interior this Nineteenth day of June one Thousand Eight Hundred and Eighty nine and of the Independence of the United States of America the one Hundred and Thirteenth

John W. Noble
Secretary of the Interior

James Tanner
Commissioner of Pension

Isaac Miller Pd
Cpl Co. D.

Coloochee

40 No. 256091

United States of America

Original

Department of the Interior

Bureau of Pension

It is hereby certified that in conformity with the laws of the United States Martha Pate the widow of Joseph Pate who was a Private Co. D. 38 Regt U. S. C. Col Inf is entitled to a Pension at the rate of Eight dollars per month to commence on the twenty sixth day of February 1885 and twelve dollars per month from March 19 1886 and to continue during her widowhood

up to June 1889 $ 56.00

given at the Department of the Interior this fourth day of June one thousand Eight hundred and Eighty nine and of the Independence of the United States of America the one hundred and thirteenth

Countersigned John W. Noble
Secretary of the Interior

James Tanner
Commissioner
of Pension

No 255,702 America Original

Department of the Interior

United States

Bureau of pension

This is hereby Certified That in Conformity with the laws of the U.S. Fanney Cate Widow of Daniel Cate who was a private of Co K 37 Regt Ill Vols Inf is entitled to a pension at the rate of Eight Dollars per Month to commence on the 30th may 1874 and to continue during her Widowhood unless she shall forfeit her right thereto she is also entitled to two dollars per month additional for each of the following named children while living and under the age of sixteen years to wit

Ellen Cate May 31 1874 December 19 1889, the amount up to date $918.67

July 31 1889

Pension to End January 26 1882 date of remarriage

Given at the Department of Interior this 28th May 1889 and of the Independance of the U.S. of America one hundred and thirteenth

John W. Noble
Secretary of Interior

Countersigned James Tanner

Commissioner of pensions

No 442375
Write

State of America
Department of Interior

original

Bureau of Pension

It is hereby certify that in conformity with the laws of the United States William Jones who was a Private Co E 35 Regt United States colored Volunteers Infantry is entitled to a pension at the rate of Six dollars per month to commence on the fourteenth day of October one thousand eight hundred and eighty six This pension being for Chronic Rheumatism up from 14 June 1908

given at the Department of the Interior this second day August one thousand eight Hundred and eighty nine and of the Independence of the United States of America the one Hundred and fourteenth

John W. Noble
Secretary of the Interior

Countersigned
Louis Tanner
Commissioner
of Pension

No. 444206 of America original
United States
Department of the Interior

Bureau of Pension

It is hereby certified that in conformity with the laws of the United States Dorsey Baker who was a Private Co. H, 2d Reg Ill Volunteer Cavalry is entitled to a pension at the rate of Sixty dollars per month to commence on the thirteenth day of February one thousand eight hundred sixty six and eight dollars per month from January 16 1889 this pension being for injury of left hip and leg.

Less ~~1/4~~ left 4/5 left $1711.40/100

given at the Department of the Interior this twenty third day of August one thousand eight hundred and eighty nine and of the Independence of the United States of America the one hundred and fourteenth

Countersigned
Herson Smith
Commissioner of Pensions

Geo Chandler
acting Secretary of the Interior

No. 259469

United States of America original
on portfolio

of the Interior

Bureau of Pension.

It is hereby certified That in conformity with the laws of the United States Jemima Latham widow of Moses Latham who was a private Co. K 35 Regt U S C Vol Inf is entitled to a pension at the rate of twelve dollars per month to commence on the twenty third day of July 1889 and to continue during widowhood unless she shall forfeit her right thereto and she is also entitled to two dollars per month additional for each of the following named children while living and under the age of sixteen years to wit,

	Commencing	Ceasing
Henry T.	" July 23 1889	" Oct. 28 1890
Gertrey A	" July 23 1889	" Sept 23 1898
Ann M	" July 23 1889	" March 17 1901
Daisey	" July 23 1889	Died May 16 1889

up to date $120.20
Oct 7 1889

given at the Department of the Interior fifth day of September one thousand eight hundred eighty nine and of the Independence of the United States of America the one hundred and fourteenth

John W Noble
Secretary of the Interior

James Tanner
Commissioner
of Pension

Oct 7 1889.

No. 259819

State of America Original

State Department

of the Interior

Bureau of Pension

It is hereby certified That in conformity with the laws of the United States Henrietta Rutherford now late formerly widow of William Rutherford who was a Private Co. A. 4 Regt U S C Vol Inf is entitled to commence on the twentyninth day of March 1866 and to continue during her widowhood, pension to end November 30 1869 date of removal pension at the rate of eight dollars per month

(~~to Sept~~ Oct 7 1889) $352.00

given at the Department of the Interior this Siptenth day of September one thousand eight Hundred and Eightynine and of the Independence of the United States of America the one hundred and fourteenth

John W Noble

Secretary of the Interior

Hiram Smith Jr
acting Commissioner
of Pension

Sent Oct 7 1889,
Wm William Rule
Knoxville
Tenn

No 444993 States of America original

United
Department of the Interior

Bureau of Pension

It is hereby certified That in conformity with the Laws of the United States John P. Lincoln who was a Private Co. B 1 Regt North Carolina Volunteer Infantry is Entitled to a Pension at the rate of Two dollars per month to commence on the Twenty Eight day of June one Thousand Eight Hundred and Sixty five and Four dollars per month from May 11 1887 This pension being Injury to left hip and back

635 R3 100

(oct 8 1887)

given at the Department of the Interior this Twenty seventh day of August one Thousand Eight hundred and Eighty Nine and of the Independence of the United States of America the one Hundred and fourteenth

Countersigned
Hewan Smith
(acting
Commissioner
of Pension

Geo Chandler
acting Secretary of the
Interior

No 260138 Minor Children's Pension

Original

Department of the Interior
Pension Office

It is hereby certified That, in conformity with the Laws of the United States, the Children herein named of Eli Lee who was a Private Co H 2 Regt U S Vol Cav are jointly entitled, while living and for the period they are or were under the age of sixteen years, to a Pension at the rate of Eight dollars per month commencing on the Tenth day of December 1866 They are also each severally entitled to two dollars per month additional, commencing as follows

	Commencing	Ceasing
Joseph Lee	December 10 1866 —	December 27 1867
Ralph Lee	December 10 1866 —	May 11 1870
Ellen now Merrill	June 4 1867 —	June 4 1883

payments of the joint pension to be made in entirety and only to the Children surviving at the date of payment or to their Legal Guardian The two dollars per month additional to be paid, in the case of each living child to said child or to the Legal Guardian thereof and in case of any deceased child to no Person whatever entitled to the accrued pension under section 4718 R S Revised Statute

Ellen, $17.70 cts
Joseph $66.57

Given at Department of the Interior this Twenty seventh day of September one thousand eight Hundred and Eighty three and of the Independence of the United States of America the one Hundred and fourteenth

John W Noble
Secretary of the Interior

Horace Smith
acting Commissioner
of Pensions

No 261737 United States of America original
Department of the Interior

Bureau of Pension

It is hereby certified That in conformity with the laws of the United State Mary E Kent widow of Henry Kent who was a Sergt Co. M 14 Regt N. H. Vol is entitled to a pension at the rate of Eight dollars per month to commence on the twenty eighth day of November 1865 and twelve dollars per month from March 19 1886 and to continue during her widowhood

total amount up to 4 Dec 1889 $ 2483.33/100

given at the department of the Interior this fourteenth day of December one thousand Eight hundred and Eighty nine and of the Independence of the United State of America the one hundred and fourteenth

Geo Chandler
acting Secretary of the Interior

Countersigned
Green B Raum
Commissioner
of Pension

Sent Dec 6 1889

~~State~~ United America

No 456449 Original

Department of Interior

Bureau of Pensions

It is hereby certified - That in conformity with the Laws of the U. S. granting Pensions, Wm Ross was a Pvt of Co. F 37 Reg't United States Colored Volunteer Infantry, is entitled to a pension at the rate of Fourteen dollars per month to commence on the twenty-sixth day of April 1888 This pension being for rupture inguinal hernia, Rheumatism & Diarrhea - Given at the Department of the Interior this 26th day of Nov. 1889 and of the Independence of the United States of America the one hundred & 14th

total arrears to date 168-73 John W. Noble
Sec. of the Interior

Green B. Raum
Commissioner

82 79. 73

Given at the Department of the Interior this 26th of Nov. 1884 and of the Independence of the United States of America the 114th

John W. Noble
Sec. of Interior

Countersigned
Green B. Raum
Commissioner of Pensions

50 United States of America

No 456747 Original

Department of the Interior
Bureau of Pensions
It is hereby certified - That in conformity with the laws of the United States, James Dudley who was a private Co. D 14 Regt - United States Colored Volunteer Heavy Artillery, is entitled a pension at the rate of $10 a month to commence on the 3d day of Aug 1888 and Seventeen dollars per month from August 27 1888. This pension being for Rheumatism and slight deafness of both ears.

Total amt up to date - $266.96

Given at the Department of the Interior this 30th day of November 1889 and of the Independence of the United States of America the 114th

John W. Noble.
Sec. of the Interior

Countersigned
Green B. Raum
Commissioner of Pensions

United States of America

No 45878 Original

Department of the Interior
Bureau of Pensions
It is hereby certified that in conformity with the laws of the U. S. Cesar Taylor who was a Musician Co-A 85th regt U. S. Col. Volunteers is entitled to a pension at the rate of two dollars a month to commence on the 2d day June 1866 and to end Nov. 16-1867 disability having ceased. This pension being for chronic diarrhea resulting disease of the back

total amt up to date $515 dollars

Given at the Department of the Interior this 16th day of December 1889 and of the Independence of the United States of America the 114th

John W. Noble
Sec of Interior

Countersigned
Green B. Raum
Commissioner of Pensions

52 261952 Original

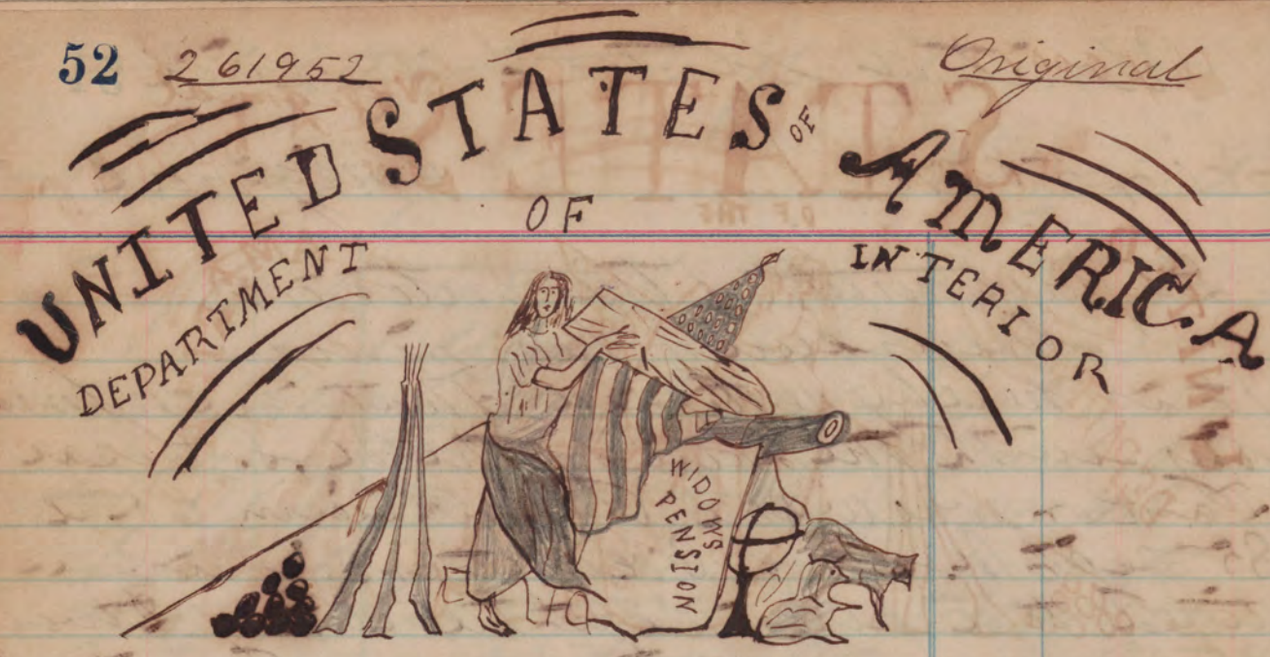

BUREAU OF PENSIONS

It is hereby certified

That in conformity with the laws of the United States Ann Lofton Widow of Ann Lofton who was a Pvt Co. D. Regt U. S. C. Vol. Ny Arty is entitled to a pension at the rate of Eight dollars per month, to commence on the 1st of March 1866 and Twelve dollars per month from March 19. 1886 and to continue during her widowhood

Total amount up to date $ 2458.80

Given at the Department of the Interior

this 26th day of November 1889 and of the Independence of U. S. the 114th

John W. Noble
Sec. Interior

Countersigned
Green B. Raum
Commissioner of Pensions

No. 460093 Original 53

STATES OF THE UNITED STATES OF AMERICA

BUREAU OF PENSIONS

It is hereby certified That in conformity with the laws of the United States Gordon Wiggins who was Privat Co. B. 14 Regiment United State colored Volunteers Heavy Artillery is entitled to a Pension at the rate of twelve Dollars pr month to commence on the Thirty first day of March one thousand Eight Hundred and Eighty Eight this pension being for chronic Deafness and Swelling of Knee and Rheumatism

pension vouchers to date of January 20 — 241 20/100

given at the Department of the Interior this Twenty Eight day of December one Thousand Eight Hundred Eighty Nine and of the Independence of the United States of America the one hundred and fourteenth

Commissioner Hiram Smith act Comr of Pensions } John W Noble Secretary of Interior

54 No. 456646 Original

UNITED STATES OF AMERICA

DEPARTMENT OF THE INTERIOR

BEUREAU OF PENSIONS

It is hereby certified That in conformity with the laws of the UNITED STATES Gaston Becton who was a private, Co. B. 36 Regiment U.S.C.V. Inf. is intitled to a pension at the rate of $14.00 a month to commence on the 17 day of Dec. 1882 This pension being for Varicose Veins of right leg

total asst to date $94.27

Given at the Department of the Interior this 29 day of November 1889 and of the Independence of U.S.A. the 114th

John W. Noble
Sec. of Interior

Countersigned
Green B. Raum
Commissioner of Pensions

No 458720 Original 55

DEPARTMENT OF THE INTERIOR
Bureau of Pensions

It is hereby certified ~~the~~ That in conformity with the laws of the United States, William R. Moore who was a Private Co. D 14 Regiment United States Colored Volunteers Heavy Artillery is entitled to a pension at the rate of Four dollars per month to commence on the twelfth day of December one thousand eight hundred and sixty five and Eight dollars per month from September Eighteen hundred and eighty eight This pension being for Injury of the right leg up to January 22 1210.93/100

Given at the Department of the Interior this Sixteenth day of December 1889 and of the Independence of the United States of America the one hundred and fourteenth

John W. Noble.
Secretary of the Interior

Countersigned
Green B. Raum
Commissioner of Pensions

56 No. 461152 Original

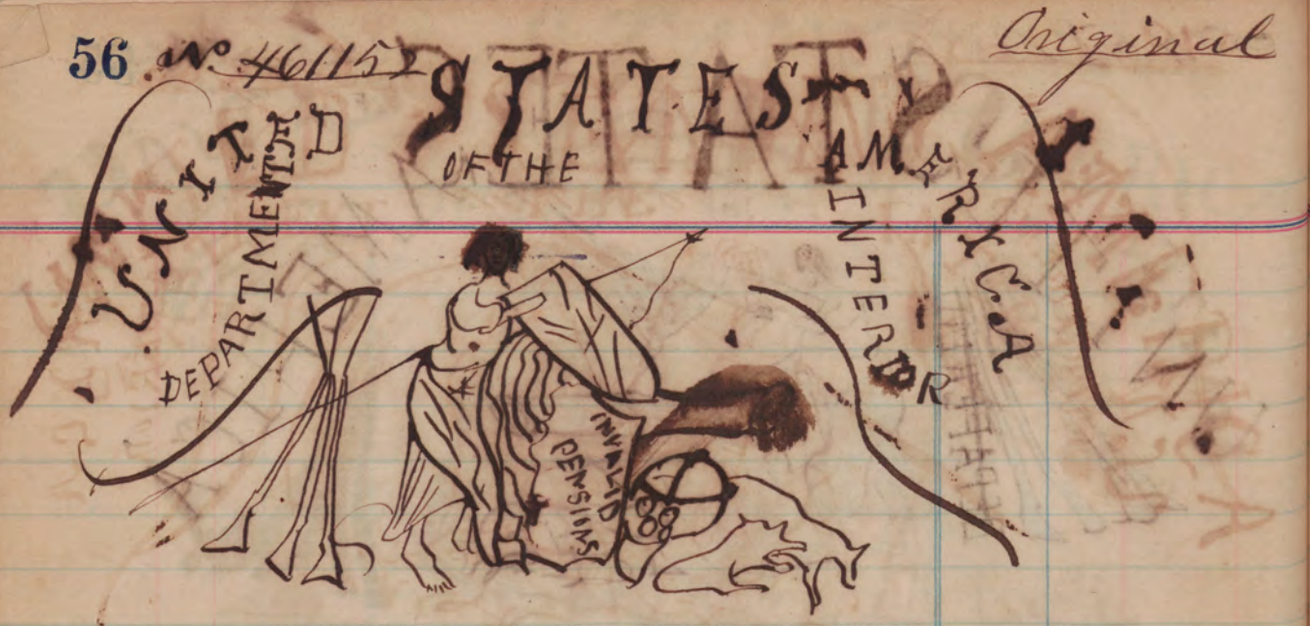

BUREAU OF PENSIONS

It is hereby certified
That in conformity
with the laws of the U.S. Rep.
Richardson who was a Private Co D.
14 Regt U.S. Col. Vol. H. Artly is
entitled to a pension at the rate
of Eights Dollars per month
to commence on the 28th day of Nov. 1865
This pension being for Rheumatism
Total amt to date — $193.60

Given at the Department
at the Interior
this Jan. 8th 1890 and of the Inde-
pendence of the U.S. the 114th

Jno. W. Noble
Sec. of the Interior

Countersigned
Glenn B. Raum
Commissioner of Pensions

No 460630 Original 57

BURAEU OF PENSIONS

It is hereby certified that in conformity with the laws of the U.S. Thomas Fisher who was a private Co. "G" 38 Regt U.S. Colored Vol. Inf. is entitled to pension at the rate of four dollars per month to commence Jan. the 26th 1867. This pension being for Gunshot wound of right thigh & right testicle.

Total paid to date $1097.87

Given at the Department of the Interior this 4th day of Jan. 1899 and of the Independence of the U.S. the 114th

Jno. W. Noble
Secy of the Interior

Countersigned
Green B. Raum
Commissioner of Pensions

58 No 460668 Original

UNITED STATES AMERICA

DEPARTMENT OF THE INTERIOR

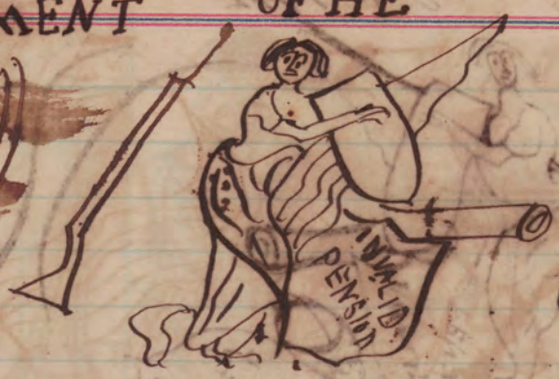

Bureau of Pensions

It is hereby certified That in conformity with the laws of the U.S. James H. Ives (deceased) who was a Private Co B. 1st Regiment North Carolina Inf. is entitled to a pension at the rate of $6.00 a month from June 28-1865 and to end April 23. 1887 date of date of death. This Pension being for injury to back & right leg.

Total amt to date Feb 10-1890 - 1571.20

Given at the Department of Interior this 4th day January the 1890 and of the Independence of the U.S. the 114

John W. Noble
Sec of the Interior

Countersigned
Green B. Raum
Commissioner of Pensions

Payable to Penelophy Ives widow

~~No. [illegible]~~ Original

U. S. A.

Department of the Interior

Bureau of Pensions

It is hereby certified, That in conformity with the Laws of the U. S. Thomas Green late was a private in Co. I 5th Reg. R.I.S. C. & L. is entitled to a pension at the rate of $12.00 per month to commence Jan 4-1887. This pension being for Disease of the right testicle result of exposure

Total amt to date (Feb 11 1889) $139.73

Given At the Department of the Interior this Jan-20-1890 and of the Independence of the U. S. America the 114th

John W. Noble
Sec'y of the Interior

Countersigned
Green B. Raum
Commissioner of Pensions

The

60 № 262183 Original

UNITED STATES OF AMERICA

DEPARTMENT OF THE INTERIOR

BUREAU OF PENSIONS

It is hereby certified That in conformity with the Laws of the U. S. the Minor Children herein named of Lyman Crilly who was a Private Co E-35 Regt U.S.C.T. Vol. Inf. is entitled while living and under the age of sixteen years to a pension, at the rate of Eight dollars per months per months, commencing on the 21st day of Feb. 1864. They are each also entitled to two dollars per months additional commencing as follows:

	Commencing	Ceasing
Fanny	July 25-1866	Nov. 18-1874

Total amt to date Feb. 18-1890 $1231.07
Payable to Claimant

Given at the Department of the Interior this Fifth day of December 1889 and of the Independence of the U. S. the 114th

Geo. Chandler
Acting
Countersigned
Green B. Raum
Sec. of the Interior
Commissioner of Pensions

No 463723 Original 61

UNITED STATES

DEPARTMENT OF THE INTERIOR

Feb 25 1890

BUREAU OF PENSIONS

It is hereby certified That in conformity with the laws of the U.S. Thomas Bryant who was a Pvt Co. A. 2 Rgt U.S. Col. Cav is entitled to a pension at the rate of $8.00 per month, to commence on the twenty fifth day of June 1887 This pension being for Impaired vision of right eye and disease of respiratory organs

Total Amount to date $234.40

Given at the department this 25 day of January 1890 and of the Independence of the U.S. the 114

Geo Chandler

Acting Sec. of the Interior

Countersigned

Green B. Raum

Commissioner of pensions

62 No 267291 Original

It is hereby certified: That in conformity with the laws of the United States Charity Biding late Ambrose formerly Widow of Elias Biding who was a Private Co I 35 Regt U.S.C.T. is entitled to a pension at the rate of Eight dollars per month to commence on the Thirtieth day of January 1864 and to continue during her widowhood unless she shall forfeit her title right thereto. And she is also entitled to two dollars per month additional for each of the following named children while living and under sixteen years of age, to wit:

		Sixteen
John A —	commencing 25 July 1866	24 Dec — 1876
Kittie —	" " " "	14 April 1878

Pension to end Nov. 30 1876 date of remarriage
Total to March 3d 1880 — $1729.07

Given at the Department of the Interior this Sixth day of Feb. 1880 and of the Independence of the U.S. the One hundred & fourteenth. Jno. W. Noble Sec'y Interior

(Countersigned)
Green B. Raum
Commissioner of Pensions

No. 465 866 Original 63

UNITED STATES OF AMERICA

DEPARTMENT & the INTERIOR

INVALID PENSION

BUREAU OF PENSIONS

It is hereby certified: That in conformity with the laws of the United States Moses Becton who was a private, Co B, 14th Regt United States Colored Volunteer Heavy Artillery is entitled to a pension at the rate of Eight dollars per month to commence on the 25 day of Nov 1887 A.D. This Pension being for Disease of eyes & rheumatism

Total amt to March 3d 1890 $218.40

Given at the Department of the Interior this 14 day of February 1890 and of the Independence of the United States of America the one hundred & fourteenth

John W. Noble
Sec of the Interior

Countersigned

Green B. Raum
Commissioner of Pensions

64 № 264276 Original

UNITED STATES OF AMERICA

DEPARTMENT of the INTERIOR

BUREAU OF PENSIONS

It is hereby certified That in conformity with the laws of the U. S. the minor Child herein named of Daniel Oats who was a Pri Co K-37 Regt U. S. Col Vol Inf is entitled while living under the age of sixteen years to a pension at the rate of Eight dollars per month, commencing on the 27 day of Jan. 1882 and 72 twelve dollars per month from March 19-1886 They are each also entitled to two dollars per month additional commencing as follows Ellender Jan 27-1882 Sixteen December 19-1889 Payable to the duly appointed Guardian

Total amt to date March 7-1890 $1127.78

Given at the Department of the Interior this Fifth day of Feb. 1890 and of the Independence of the U. S. of America the 114

When there are no surviving minors, the entire accrued pension due will be paid in accordance with Section 4718 R. S. act of March 4-1889

In the case of a deceased child its share of the joint pension herein allowed will be paid to the surviving minor but payment whatever will be made of the additional

Notice sent to Office under date of per month

No 464240 THE ~~Original~~ 65

U. S. of AMERICA

DEPARTMENT OF THE INTERIOR

BUREAU — OF — PENSIONS.

It is hereby certified That in conformity with the Laws of the U.S. Hindman Granger who was a Pvt. Co. "C" 2d Reg't U.S.C. Cav. is entitled to a pension at the rate of Two dollars per month, to commence on the 2d of Nov. 1885, and Four dollars per month from June 20-1889. This pension being for Rheumatism total amt to date $109.

Given at the department of the interior this Thirty first Jan. 1890 and of the Independence of the U.S. the one hundred and fourteenth

John W. Noble
Sec. of the Interior

countersigned
Green B. Raum
Commissioner of Pensions

 № ~~364246~~ Original

No 470,023 Original 67

— BUREAU — OF — PENSIONS —

It is hereby Certified That in conformity with the Laws of the United States Daniel Bryant who was a Private Co. "D" 35 Regt U. States Col. Vol. Inf. is entitled to a pension at the rate of six dollars ~~per~~ month, to commence on the sixth day of April 1887. This pension being for "Injury to right leg and rheumatism."

Total amt to date ~~~~ $209.60

Given at the Department of the Interior this eleventh day of March 1890 and of the Independence of the United States of America, the one hundred and fourteenth.

John W. Noble
Secy of the Interior

Countersigned
Green B. Raum
Commissioner of Pensions

Gustave B. Aldridge
Deputy Chief & Sec'y

68 — No 116349 Raisie

UNITED STATES OF AMERICA

DEPARTMENT OF THE INTERIOR

BUREAU OF PENSION

It is hereby certified, That in conformity with the Laws of the U.S. Rasue Jake who was a Private Co. L 35th Regt U.S. Col. Vols Inf. is entitled to a pension at the rate of Eight dollars per month to commence on the fifth day of Jan. 1884 and Ten dollars per month from April 28 – 1885. This pension being for Gunshot wound of left arm and side injury of right wrist and injury ankle. Issued in lieu of Certificate dated Mch 12 – 1878 to allow additional disability.

Total amt to date 264.33

Given at the Dept of the Interior this 28 day of Feb. 1890 and of the Independence of the U.S. the 114th

Countersigned John W. Noble
Sec. of the Interior

Green B. Raum
Commissioner of Pensions

K No. 470234 Original 19 69 K

UNITED STATES OF AMERICA

DEPARTMENT OF THE INTERIOR

BUREAU OF PENSIONS

It is hereby certified That in consequence with the Laws of the U.S. Chas. M. Hooker who was a Private Co "I" 38 Regt N.S.C.V. is entitled to a pension at the rate of Eight dollar per month to commence on the 14 day of Sep 1888 This pension being for Chronic Diarrhea, piles rheumatism & disease of the eyes

Total amt to date $197.93

Given at the Dept of the Interior this 12th day of March 1890 and of the Independence of the United State of America the 114th

John W Noble
Sec of the Interior

Counter signed
Green B. Raum
Commissioner of Pensions

Rev. Frederick G. Douglass
[illegible]

70 No 265622 Original

UNITED STATES OF AMERICA

DEPARTMENT OF THE INTERIOR

BUREAU of PENSIONS

Whereas on the 29 day of March 1890 a certificate was issued by the Bureau of Pensions, entitling the minor children of Jacob Banks, late a private Co B. 85th Regt U.S.C. Vol Inf. to a pension at the rate of Eight dollars per month commencing on the Twenty first day February 1864 and ceasing as follows

Elizabeth	July 25-1866	Dec 20-1874
Rachel	" " "	Nov 30-1877
William S	" " "	Feb 29-1880

Portion due William S. to be withheld until properly applied for P.O address unknown Payable to claimants

Elizabeth $5.40
Rachel $760.40

Given at the Dep't of the Interior this Eleventh day of March 1890 and of the Independence of the U.S. the 114

Jno W. Noble
Sec of the Interior

countersigned

Green B Raum
Commissioner of Pensions

Whereas on the 29 day of March 1890 a certificate was issued by the Bureau of Pensions, entitling the minor children of Jacob Banks late a private Co B. 85th Regt U.S.C. Vol Inf. to a pension at the rate of Eight dollars per month commencing on the Twenty first day February 1864 and ceasing as follows

Elizabeth	July 25-1866	Dec 20-1874
Rachel	" " "	Nov 30-1877
William S	" " "	Feb 29-1880

Portion due William S. to be withheld until properly applied for P.O address unknown Payable to claimants

Given at the Dep't of the Interior this Eleventh day of March 1890 and of the Independence of the U.S. the 114

Jno W. Noble
Sec of the Interior

countersigned

Green B Raum
Commissioner of Pensions

No 474016 Original

71

UNITED STATES OF AMERICA

DEPARTMENT OF THE INTERIOR

BUREAU OF PENSIONS

It is hereby certified
That in conformity with the Laws of the United States Aaron Oberman (decd) who was a Pvt Co. E. 95 Rgt U.S.C. Troops is entitled to a pension at the rate of $8.00 per month to commence on the 28th day of June 1865 and to end June 15 1878 date of death. His pension being for Gunshot wound Left side & ankle

Total to date $1244.80

Given at the Dept of the Interior this 31 day of March 1890 and of the Independence of the U.S. the one hundred & fourteenth

John W. Noble
Sec'y of Interior

Countersigned
Green B. Raum
Commissioner of Pensions

Payable to Margaret A. Oberman

Mailed to Treas. Apl 3-4

Oberman, Aaron
Pvt Co. E 95 Rgt U.S.C. Troops
Gunshot wound left side & ankle
Total $1244.80

72 267003 STATES Original

UNITED STATES OF AMERICA

DEPARTMENT OF THE INTERIOR

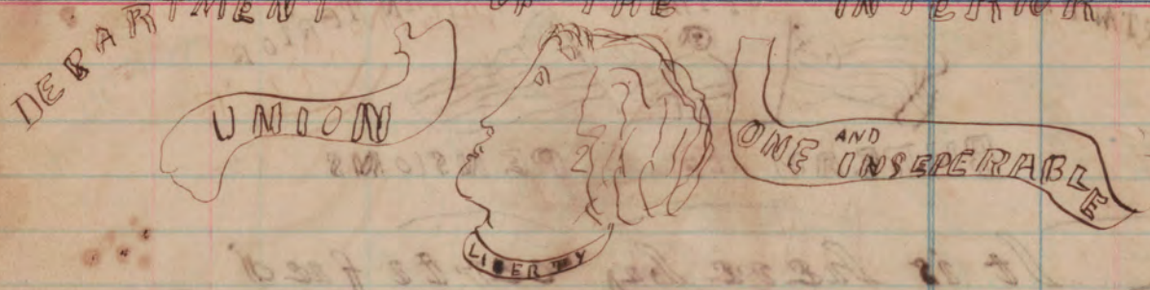

BUREAU-OF-PENSIONS.

It is hereby certified

That in conformity with the Laws of the U. S. Margaret Oberman Widow of Aaron Oberman who was a pvt in Co E. 35 Rgt U.S.C.T. inf. is entitled to a pension at the rate of eight dollars per month to commence June 16-1878 and twelve dollars per month from Mch 19-1886 and to continue through her widowhood unless she shall forfeit her right thereto. And she is also entitled to two dollars per month additional for each of the following named children while living and under the age of sixteen years to wit:

David	commencing June 16, 1878,	Pitten	Dec 30. 1887
Susan	" " "		May 12 1891
Nora E.	" " "		June 20 1893

Total to date $2106.24

Given at the Dpt of the Interior this 31 day of Mch 1890 and of the Independence of the U.S. and of the Independence of the U.S. the one hundred & fourteenth

Green B. Raum
Commissioner of Pensions

J. W. Noble Secy
Interior

K 826545 STATE OF Increase 73

UNITED STATES OF AMERICA

DEPARTMENT OF THE INTERIOR

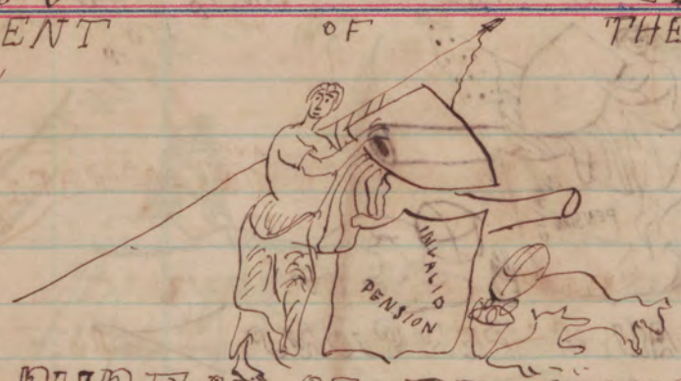

BUREAU OF PENSIONS

It is hereby certified

That in conformity with the laws of the United States Silas Williams, who was a Pvt Co. A 35 Regiment U.S. Col. Vol Inf. is entitled to a pension at the rate of Twelve dollars per month at the rate of twelve dollars per month to commence Oct 9 - 1889 This pension being for Gunshot wound of left thigh disease of eyes result of smallpox and rheumatism

total amt to date $55.33

Given at the D'pt of the Interior this 7th of April - 1890 and of the Independence of U.S. the one hundred and fourteenth

John W. Noble
Secretary of the Interior

countersigned
N.C. Green B. Raum
Commissioner of Pensions

74 474143 Original

UNITED STATES OF AMERICA

DEPARTMENT OF THE INTERIOR

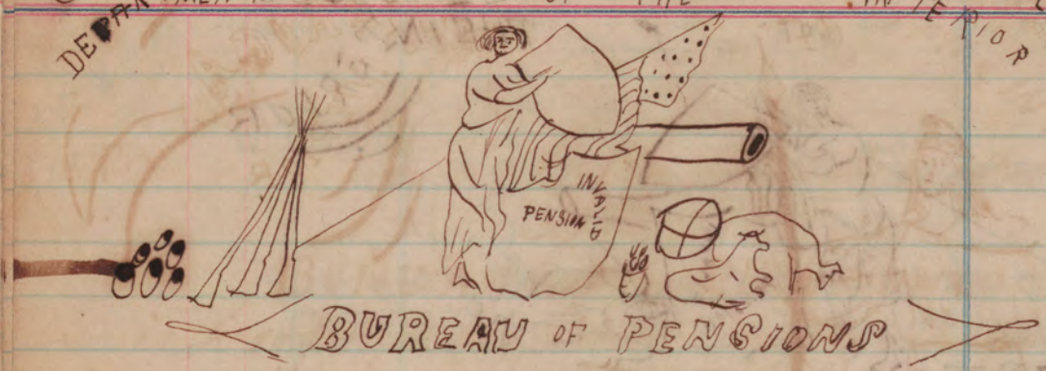

BUREAU OF PENSIONS

It is hereby certified That in conformity with the Laws of the U.S. Jasper Keep who was a private Co. B. 35th Ill. S.C. Vol. Inf. is entitled to a pension at the rate of Eight dollars per month to commence Jan the fifteenth day of Oct 1887. This pension being for Chronic Rheumatism

Total amt $229.07

Given at the Dep't of the Interior this April 1st 1890 and of the Independence of the U.S. the 114th

Cyrus Bussey
Acting
Sec'y of the Interior

Countersigned

Geo. Green B. Raum
Commissioner of Pensions

1st Vouchers sent April 29 - 1890

475647 Original 75

UNITED STATE OF AMERICA

DEPARTMENT OF THE INTERIOR

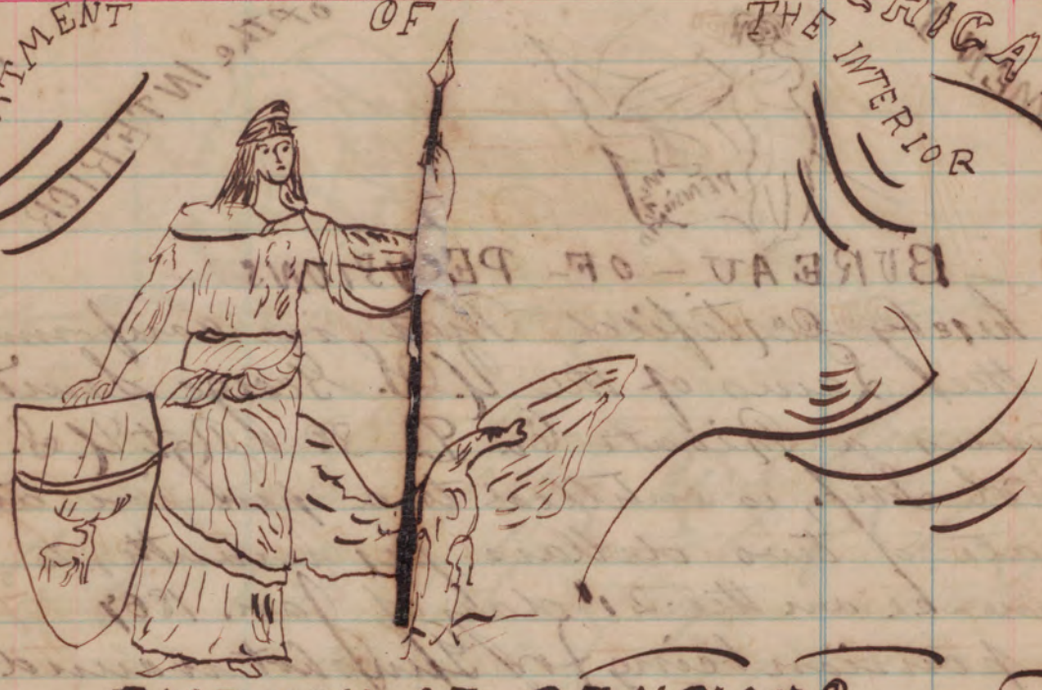

— BUREAU-OF- PENSIONS —

It is hereby Certified That in accordance with the Laws of the U.S. Alex Griffin was a Sgt Co. F. 35 Regt U.S.C.V Inf is entitled to a pension at the rate of $12.00 per month, to commence Sept 15-1888 This pension being for Chronic diarrhea and resulting disease of Rectum and rheumatism.

Total amt

Given at the Dep't of the Interior This 18th day of April 1890 and of the Independence of the U.S. of America the One hundred & fourteenth

John W. Noble
Sec'y of the Interior

Countersigned
Green B. Raum
Commissioner of Pensions

76 No. 479658 UNITED STATES OF AMERICA Original

DEPARTMENT OF THE INTERIOR

BUREAU OF PENSIONS

It is hereby certified that in conformity with the Laws of the U.S. George Smith who was a Private Co. D 38 Regt U.S. Col. Vol Inf., is entitled to a pension at the rate of two dollars per month, to commence on the 21st day of Jan. 1867

This pension being for Gunshot wound of left arm

Total to date $554.87

Given at the Department of the Interior this 3d day of May 1890 and of the Independence of the U.S. of America the 114

Geo Chandler
acting Sec'y of the Interior

Countersigned
Charles P. Lincoln
Acting Commr of Pensions

No. 479907 S. + Original 77

V. A.

DEPARTMENT OF THE INTERIOR

BUREAU OF PENSIONS

It is hereby certified That in conformity with the laws of the U.S. Heywood Carter, who was a Private Co F 3d Regt U.S. Col. Vol Infantry is entitled to a pension at the rate of Six dollars per month to commence on the twenty first day of January one thousand eight hundred and eighty nine, This pension being for "Shell wound of right Leg and rheumatism"

total amt to Date $80.60

Given at the Department of the Interior this Sixth day of May 1890 and of the Independence of the U.S. of A the 114th

Geo Chandler
acting Commr Lec of Interior

Countersigned

Chas B. Lincoln
Acting Commissioner of Pensions

782 No 268277 Original

U.S. of America Department of the Interior

Bureau of Pensions

It is hereby Certified That in conformity with the Laws of the U.S. Violet ann Wallace wid Peter Pickett Co. Wallace who was a Pvt Co B-14 USC H Art is entitled to a pension at the rate of $8 per month to commence as the First day of June 1874 and $12.00 per month from Mch 19-1886 and to continue during her widowhood unless she shall forfeit her right thereto. And she is also entitled to two dollars per month additionall for each of the following named children while living and under the age of 16 yrs to Wit:

Total Amt 188.87

Given at the Dep't of the Interior this 28 day of April 1890 and of the Independence of the U.S. of America the 114

John W. Noble
Sec. of Interior

countersigned
Andrew H. Davidson
acting Commr of Pensions

Sent June 9-1890

No 47277 Original 79

U. S. of America

Department of the Interior
Bureau of Pensions
It is hereby certified that in accordance with the Laws of the U.S. John B. Jones who was Corp Co G 1 Regt. N.C. Vol. Infantry is entitled to a pension at the rate of Pension $12 dollars per month to commence on the twenty ninth of July 1885 and $4 per month to begin Nov. 18-1887 and $10 from August 27-1888 This pension being for Nearly total deafness of right ear
Total ant

Given at the Department of the Interior 28 day of April 1896 and of the Independence of the U.S. the 114

J. W. Noble
Countersigned Sec of the Interior

Audrew N Daniels
acting Commr of Pensions

K 80 No 425177 Increase

U. S. of A.

Department of the Interior

Bureau of Pensions

It is hereby certified That in conformity with the laws of the U. S. John Roe who was a Pvt Co. A. 35 Rgt U.S. Col Vol. Infantry is entitled to a pension at the rate of Ten dollars per month, to commence on the fifth day of February 1890 his pension being for Rheumatism total amt

Given at the Department of the Interior this 20th day of May 1890 and of the Independence of the U.S. the 114th John W. Noble

Sec of the Interior

Andrew Davidson

acting Commissioner of Pensions

No 74485 Navy Original 81

United States of America

Department of the Interior
Bureau of Pensions

It is hereby certified that in conformity with the laws of the United States John Edwards who was a Contraband U.S.S. Hetzel is entitled to a pension at the rate of twelve dollars per month to commence from the 14 day of June 1888

This pension being for Rheumatism and chronic diarrhea and resulting disease of rectum

Given at the Department of the Interior

this 28th day of May 1891 and of the Independence of the U.S. the 115

Geo. Chandler
acting Sec of the Interior

countersigned
Green B. Raum
Commissioner of Pensions

Rev. Frederick C. Douglass
Pd New 8, First St., Newburg, N. Y.

82 No 480743 Original

United States of America

Department of the Interior
Bureau of Pensions

It is hereby certified That in conformity with the Laws of the United States Pompey Haskill, who was a Private Co. D. 37 Reg't United States Colored Vol Infantry, is entitled to a pension at the rate of $7.00 per month to commence on the 31st day of July 1880 and Eight dollars per month from June 29. 1888 This pension being for Rheumatism, Chronic diarrhea and disease of rectum

Total to date $ 5 62.75

Given at the Department of the Interior this 9th of May 1890 and of the Independence of the U.S. the 114th

John M. Noble
Sec'y

Andrew Davidson
Acting Commissioner of Pensions

270546 Original 83

Ws. a John. Arney

Bureau of Pensions

It is hereby certified That in conformity with the laws of the U. S. the Minor Children herein named of Chester Arney who was a Pvt. Co. A, 14 U.S.C.H.Arty is entitled to while living and under the age of sixteen yrs to a pension at the rate of Eight dollars per month, commencing on the 13th of June 1874

They are each also entitled to two dollars per month additional commencing as follows

John commencing June 15-1874 Dec 9-1883 16

Payable to Claimant

Total Amt $1138 33/100

When there are no surviving minors, the entire accrued pension due will be pd in accordance with Sect 4718 R.S. and Act of Mch 4-1889

In case of deceased children their share of the joint pension herein allowed will be pd to the surviving minor but no payment whatever will be made of the additional $2.00 per month to which such child was entitled.

Given at the Dpt of the Interior 6 day of June 1890 and of the Independence of U.S. the 114

J. W. Noble
Sec. of the Interior

countersigned
Geo. B. Rann
Commissioner of Pensions

270699

Original

U. S. A.

Bureau of Pensions
Department of the Interior
It is hereby certified That in conformity with the Laws of the U.S. Jane Sanders Nay Hosay formerly widow Thomas Sanders who was a Pvt Co. L. 36 USC Vol Inf is entitled to a pension at the rate of $8.00 per month to commence on the 11th of Aug 1864 and to continue during her widowhood. Pension to end Mch 18-1866 date of remarriage
Total amt $154.13/100

Given at Dpt of the Interior this 1 of June 1890 and of the Independence of the U.S. the 114th

J. W. Noble
Sec. of Interior

Countersigned
Green B. Raum
Commissioner of Pensions

No. 458720 United States of America Original 85

Department of the Interior

Bureau of Pensions

It is hereby certified that in conformity with the laws of the United States William H. Moore late a Private Co. D. 14 Regt U.S. Colored Volunteers Heavy Artly is entitled to a pension at the rate of four dollars per month to commence on the twelfth day of dec one thousand Eight Hundred and Sixty ~~four~~ and Eight dollars per month from Sept 4. 1888 this pension being for disease of right leg gun accident - 25,87 order

Sent July 15. 1890

Given at the Department of the Interior 17 day of ~~Sept~~ December 1889 and of the Independence of the U.S. of America the one Hundred and fourteenth

John W. Noble
Secretary of Interior

Green B. Raum
Commissioner of Pension

86 270916 Original

United States of America

Department of the Interior
Bureau of Pensions

It is hereby certified That in conformity with the laws of the U. S. Mary Moore Widow of Israel Moore who was a Private Co. A. 36th Reg't U.S. Col. Vol Inf is entitled to a pension at the rate of Twelve dollars per month to commence on the twentieth day of November 1888 and to continue during her widowhood unless she shall forfeit her right thereto. And she is also entitled to two dollars per month additional for each of the following named children while living and under the age of 16 yrs, to wit

Henry	commencing	Nov. 20-1888	to	Aug 29-1891
William	"	"	"	Jan 1-1897
Samuel	"	"	"	Dec 19-1899
Guilford	"	"	"	July 2-1903

total amt 369.33

Given at Dep't of the Interior
June 11- 1890
and of the Independence
of the U.S. the 114th

John W. Noble
Sec'y of the Interior

countersigned
Green B Raum
Ass't Commissioner of Pensions

288524 Increase 87

United State America

-Department of the Interior-
-Bureau of Pensions-
It is hereby Certified
~~with the~~ That in conformity with the laws of the United States Simon Houghton who was a Private Co. E. - 35 Reg't U.S. Colored Volunteer Infantry, is entitled to a pension at the rate of Twelve dollars per month, to commence on the 23d of April 1890 This pension being for "Rheumatism and resulting disease of heart"

Total amount — $41.47

Given at the Department of the Interior this 31st day of May 1890 and of the Independence of the U.S. the 114th

Geo Chandler
acting Sec of Interior

Green B. Raum
Commissioner of Pensions

R 88 437388 Increase W.

United States of America

Department of the Interior
Bureau of Pensions
It is hereby certified
That in conformity with the Laws of the United States Isaac Miller who was a Corporal Co K 37 Reg't United States Colored Vol Infantry is entitled to a pension at the rate of Fourteen dollars per month to commence on the the Twenty third day of April 1890

Former payments owing the same period of time to be adjudged

$14.00

his pension being for Chronic rheumatism & resulting disease of heart, and chronic diarrhea and resulting disease of rectum.

Given at the Department of the Interior this Fifth of June 1890 and of the Independence of the United States the 114th

Geo Chandler
Acting Sec. of Interior

Countersigned
Green A Raum
Commissioner of Pensions

No 298686 Increase 89

United States of America

Department of the Interior —
— Bureau of Pensions —
It is hereby certified that in conformity with the laws of the U.S. Phillip Wiggins who was a pvt of Co. F 135 Regt USC Vol Infantry is entitled to a pension at the rate of Four dollars per month to commence on the fifteenth day of January 1890

This pension being for Gunshot wound of left thigh

Given at the Dep't of the Interior this Sixteenth day of Aug 1891 and the Independence of the U.S. of America the 114th

J W Noble
Sec of Interior

Geo B Ram
Com. of Pensions
countersigned

No. 495956
Original
Enrollment

United States of America
Department of the Interior

Bureau of Pensions

This is hereby certified that in conformity with the laws of the United States Archie Whitehead who was a Private Co. B 14th Regt United State Colored Volunteer Heavy Artillery is entitled to a Pension at the rate of Six dollars per month, to commence on the twenty fifth day of November one thousand eight hundred and eighty seven This pension being for Chronic Rheumatism

Total amount 1 99 00/12

given at the Department of the Interior this fifth day of August one thousand eight hundred and ninety and of the Independence of the United States of America the one hundred and fifteenth

John W Noble
Secretary of the Interior

Countersigned

Green B Raum
Commissioner of Pensions

No. 225199

UNITED STATES OF AMERICA

DEPARTMENT OF THE INTERIOR

BUREAU OF PENSIONS

It hereby certify That in conformity with the laws of the United States William H. Jackson who was a Bri. Co. A, 1 Regt D.C.V. Vol. Infantry, is entitled to a pension at the rate of Four Dollars per month to commence on the third day of Apr 1884, this pension for loss of index finger of right hand, Issued in lieu of Certificate dated January 19-1883 to change rate.

Given at the Department of Interior 19. day of Sept 1887 and the independence of the United States of America the one hundred and Twelve

H L Muldrow

Countersign
John C. Clark

No. 499 570

United States of America

Department of the Interior

Bureau of Pension

It is hereby certified: That in conformity with the laws of the United States Joseph Valentine who was a Private Co. I 37 Regiment United States Colored Volunteers Infantry is entitled to a Pension at the rate of four dollars per month to commence on the Fourteenth day of December one Thousand Eight hundred and Eighty seven and Ten dollars per month from March 15 1889 This Pension being for Injury of Right hand and Rheumatism and Chronic Diarrhea and Disease of rectum.

235 66

Given at the Department of the Interior this second day of September one Thousand Eight Hundred and ninety and of the Independence of the United States of America the one hundred and fifteenth

Countersigned
Geo B Raum
Commissioner of Pension

Geo Chandler
acting Secretary of the Interior

No. 498078

United States of America

Original

Department of the Interior

Bureau of Pensions

It is hereby certified that in conformity with the laws of the United States William Parker who was a Private Co. K 37 Regt United States Colored Volunteer Infantry is entitled to a pension at the rate of Twelve dollars per month to commence on the Eighteenth day of July one Thousand Eight hundred and Eighty Eight. This pension being for Chronic Diarrhea, Piles and Rheumatism

320 146

given at the Department of the Interior this Twenty third day of August one Thousand Eight Hundred and Ninety and of the Independence of the United States of America the one hundred and fifteenth

John W. Noble

Secretary of the Interior

Countersigned

Green B. Raum

Commissioner of Pensions

Act 499 207 United States original
Department of America
of the Interior

Bureau of Pensions

It is hereby certified that in conformity with the laws of the United States Albert Nutter who was a Private Company D 36 Regiment United States Colored Volunteer Infantry is entitled to a Pension at the rate of Two dollars per month to commence on the Twenty ninth day of July one Thousand Eight Hundred and Ninety six and Six dollars per month from May 28 1890 This pension being for Disease of Eyes

591.(27/100)

Total

Commissioner of Pensions

given at the Department of the Interior this Twenty ninth day of August one Thousand Eight Hundred and Ninety and of the Independence of the United States of America the one hundred and fifteenth

John W Noble
Secretary of the Interior

$25

No. 496500

United States of America

Department of the Interior

Original

Bureau of Pension

It is hereby certified that in conformity with the Laws of the United States George W Brown who was a Private of Co. G. 14 Regiment United States Colored Col Heavy Artly, is entitled to a Pension at the Rate of Fourteen Dollars per month to commence on the Twelfth day of September one Thousand Eight Hundred and Eighty nine This Pension being for Rheumatism

Oct 9 1890 Ho Lot $125.00/10

given at the Department of the Interior this Seventh day of ~~October~~ August one Thousand Eight Hundred and ninty and of the Independence of the United States of America the one Hundred and fifteenth

John W Noble
Secretary of the Interior

Countersigned
by Green B Raum
Commissioner of Pensions

96 K
No 7.799

UNITED STATES OF AMERICA

Navy. Original

Department of the Interior

Bureau of Pension

It is hereby certified That in conformity the laws of the United States. Barry Toom — who was a first class Boy U. S. S. Asclepia", ——— is entitled to a pension at the rate of ——— Twelve dollars per month to commence on the twenty eighth day of Aug. one Thousand Eight hundred and Eighty nine — This pension being for Injury of the left arm and Rheumatism

Oct 14 1890 Total amount up to date 146.40

Given at the Department of the Interior Twenty six day of September one thousand Eight hundred & ninety. and of the independence of the U.S of America the one hundred and fifteenth

$12.00

John W. Noble
Secretary of the Interior

Countersigned

Green B Raum
Commissioner of Pensions.

No. 501849 United States of America Original 97

Department of the Interior

Bureau of Pension

It is here by certified. That in compernity with the Laws of the United States Jessie J. Boswell deceased who was a Corporal Co. F. "1" Regiment North Carolina Volinteer Infantry is entitled Entitle to a pension. at the rates of Six dollars per month to commence on the Twenty Third day of April One Thousand and Eight hundred and Eighty Three. and Twelve dollars per month. from October 27, 1886 and to end of April 17th 1887 date of death. This pension being ~~for~~ for piles and resulting pro lapsus Ani.

Given at the Department of the Interior This Twenty Seventh day of September one thousand eight Hundred and ninety and of the independence of the United States of America the one hundred and Eighth

John W. Noble
Secretary of the Interior

Countersigned
Green B. Raum
Commissioner of pensions.

Payable to Mary E. Boswell widow

No. 275664

State of America

United States Department of the Interior

Original

Bureau of Pension

It is hereby certified that in conformity with the Laws of the United States the Minor Children herein named of John Whitfield who was a Private Co. H. 37 Regt U.S.C.T. Vol Inf are Entitled while living and under the age of Sixteen years to a pension at the rate of Eight dollars per month commencing on the thirteenth day of March 1866 They are each also entitled to two dollars per month additional commencing as follows

Commencing	Sixteen
Charles R. D. July 25 1866	July 16 1876
Payable Quarterly	$ 1182.$\frac{153}{100}$
to Oct 20. 1890	

given at the Department of the Interior this Twenty third day of September one thousand eight hundred and sixty one of the Independence of the United States of America the one hundred and fifteenth

John W Noble
Secretary of Interior

Ben B Raum
Commissioner
of Pension

In the case of a second child it shall be the duty of the Joint Pension Bureau allowed will be paid to the surviving minor, but no payment of the additional $2.00 per month to which such children were entitled when there are no surviving minors the entire accrued Pension will be paid in accordance with section 4718 R.S. and act March 7 1879

No. 276 355

United States of America
Department of the Interior
original

Bureau of Pension

It is hereby certified that in conformity with the Laws of the United States Lenas Craft widow of Irving Craft who was a Private Co. A 14th Regt N.Y.S. Volunteer Heavy Artillery is entitled to a Pension at Rate of Eight Dollars per month to commence on the Eighteen Day of July 1875 and twelve dollars per month from March 17 1886 and to continue during her widowhood unless she forfeit her right thereto. and she is also entitled to two dollars per month additional for each of the following named children while living and under the age of sixteen years, to wit.

Levi	Commencing July 18 1875	Sixteen October 10 1890	
Nov 8 1890	the amount		$1845.80/100

given at the Department of the Interior this Fifteenth Day of October one thousand and Eight Hundred and ninety and of the Independence of the United States of America the one Hundred and fifteenth

John W Noble
Secretary of the Interior

Geo B Bunn
Commissioner
of Pensions

No 276505 United States of America
Department of the Interior
original

Bureau of Pension

It is hereby certified that in conformity with the laws of the United States Nancy E. Whitney who was a Private Co. H 37 Regt U S Colored Infty is entitled to a Pension at the rate of Eight Dollars per month to commence on the Tenth day of March 1875 and Twelve dollars per month from March 19 1886 and to continue during her widowhood
up to 19 Nov

$1700 40/100

given at the Department of the Interior this Seventh day of October one thousand Eight Hundred and ninety and of the Independence of the United States of America the one hundred and fifteenth

John W Noble
Secretary of the Interior

Countersigned
Andrew Dawson
Acting Commissioner
of Pension

K

No 400 030

United States of America
Department of the Interior
Bureau of Pensions

certificate of Thomas Fisher

BUREAU OF PENSIONS

It is hereby certified that in conformity with the laws of the United States Thomas Fisher who was a private of Co. G. 38 Regiment United Colored Volunteer Infantry is entitled to a pension at the rate of Six dollars per month to commence on the ninth day of July one Thousand Eight hundred and ninety. This pension being for Gunshot wound of right thigh and testicle testicle,

Given at the department of the interior this twenty fifth day of sept one thousand Eight hundred and ninety and of the independence of the United States of America the one hundred & fifteenth.

John. N. Noble
Secretary of the interior.

Countersigned.
Green B. Raum
Commissioner of pension.

102
No. 276665

United State of America
Department }

original

Bureau of Pensions

It is hereby certified that in conformity with the laws of the United States Phoebe Dennis who was widow of Cross Dennis, who was a Sergt Co. F. 2 Regt U S Colored Cav. is entitled to a pension at the rate of twelve dollars per month to commence on the ninth day of July 1889 and to continue during her widowhood unless she shall forfeit her right thereto and she is also entitled to two dollars per month additional for each of the following named children while living under the age of sixteen years to wit:

	Commencing	years
Benjamin	July 9 1889	Aug 23 1892
Caesar	" " " "	Nov 23 1896
David J	" " " "	July 29 1897
Amos G	" " " "	January 25 1902
Christopher Dr	March 20 1889	March 19 1905
A/Nov 24		41/54

given at the Department of the Interior this twenty day of October one thousand eight hundred and nineteen and of the Independence of the United States of America the one hundred and fifteenth

Countersign by Andrew Davidson Commissioner of Pension

John W Noble Secretary of Interior

No. 504 213 United States of America Original
Department of the Interior

Bureau of Pension.

It is hereby certified That in conformity with the Laws of the united states. Caesar Denis (Doc'd) who was a Sergeant. Co. F. "2" Regiment, United state Cal. Volunteer Calvary. is Entitled to a pension at the of Twenty ~~of~~ dollars per month to commence. on the Sixteenth day of May. and to End February 1st. 1889 of one thousand. eight hundred & eighty Eight.
this pension pension being. for Rheumatism and. Resulting disease of hard. & chronic Diarhea

Nov 24 1890 (P 185 L20

Given at the ~~interior~~ Department of the interior this Twentieth day of ~~Dec~~ October. one thousand eight & ninety. and of the Independence of the United State of America the one hundred. and. fifty fifteenth.

J. N. Stable
Secretary of the interior

Countersigned
Andrew Dawson
acting Commissioner of pension

K No 276994 United State of America Original
Department of the Interior

Bureau of Pension

It is hereby certified that in conformity with Laws of the United States Jacob Cradle. Father of Henry Cradle. a private of Co 93 Regt. U.S.C. Volunteer inf. is entitled to a pension at the Rate of Twelve Dollars per month to commence on the Ninth day of October 1889 to continue during his dependence — Amount is $12 — dollars

Given at the Department of the Interior this Twenty fourth day of October. One thousand Eight hundred & ninety. and of the independence of the United States of America the One hundred & fifteenth

J. M. Noble
Secretary of the Interior

County Signed
Andrew Davidson
Commissioner of Pensions
Copied this 26 day of Nov. 1890
J. N. Pendle

No. 507291
United States
Department

State of original America
of the Interior

Bureau of Pension

It is hereby certified That in conformity with the law of the United States Cornelius Moore who was a Private Co. G. 35 Regiment United States Colored Infantry is entitled to a pension at the rate of Twenty dollars per month to commence on the Twenty Third Day of February one Thousand Eight ~~hundred~~ Hundred and Eighty Eight He is pensioned for Chronic diarrhea and resulting disease of back and Hernia total deafness of left Ear

December 6 1890 $567.23/100

given at the Department of the Interior this Eleventh Day of November one thousand Eight hundred and ninety and of the Independence of the United States of America the one hundred and Seventh

Geo Chandler
Act Secretary of the Interior

Countersigned
Green B Raum
Commissioner of Pension

Rev. Frederick G. Douglass
74 New S. Front St., Newburgh, N.Y.

J No 479 658 United States of America Department of the Interior Invalid

Bureau of Pension

It is hereby certified That in compliance with the Laws of the United States George Smith who was a private of Co D 38 Regiment U.S.C. Troops Infantry is entitled to a pension at the rate of Four dollars per month to commence the Thirty first day of July one thousand and Eight hundred and ninety this pension being for Gun shot wound of the Left arm

Given at the Department of the interior this sixth day of Nov. one thousand Eight hundred and ninety. And of the independence of the United states of America the one hundred and fifteenth

John M. Noble
Secretary of the interior

Countersigned
Andrew Davidson
Acting commissioner of pensions

No. 509843
509843

State of America
United States
Department of Interior

original

Bureau of Pension

It is hereby certified that in conformity with the laws of the United States Riley Gatlin, Private was a Private Co. G 1st Regiment, North Carolina Volunteer Infantry is entitled to a Pension at the rate of Twenty Four Dollars per month to commence on the fifteenth day of March one Thousand Eight hundred and Eight and to end January 2d 1889 date of death. This Pension being for Chronic Bronchitis and Disease of Lungs Payable $230.40

December 31 1890

Given at the Department of the Interior this first day of December one Thousand Eight hundred and ninty and of the Independence of the United States of America the one hundred and fifteenth

John W Noble
Secretary of the Interior

Countersigned
Green B Raum
Commissioner of Pension

Payable to Mary ann Gatlin
Widow

108

No. 278382

United States of America

Department of the Interior

original

Bureau of Pension

It is hereby certified that in conformity with the laws of the United States Mary Ann Gattin widow of Riley Gattin who was a Private Co. G 1st Regt R. C. Vol Inf. is entitled to a Pension at the rate of Twelve dollars per month, to commence on the third day of January 1889 and to continue during her widowhood

Total amount 276.40

Dec 31 1890

Given at the Department of the Interior this first day of December one thousand Eight hundred and ninety and of the Independence of the United States of America the one hundred and fifteenth

John W Noble
Secretary of the Interior

Countersigned

Green B Raum
Commissioner of Pension

276.40
230.40
506.80
50.00
456.80

1278382
Department

United States of America
of Interior Original

Bureau of pensions.
It is hereby certified that in conformity with the laws of the united states. Henry Hill. Co. Mas. a private of Co D. 14 Regiment United state Colored Heavy Artillery is entitled to a pensions at the rate of Fourteen Dollars per month to commence on the Fifth day of Feb. one Thousand Eight and Eighty nine. This pensions being for Rheumatism & injury to and lost of sight of Left.

Total amount. $303.54

Given department of the interior this second day of December one thousand eight hundred and ninty. And. Independence of the United states of America one hundred and fifteenth

John W Noble
Secretary of the Interior

Countersign
Green B Raum
Commissioner of pension

110 No. 509.661 United States of America Department of the Interior Original

Bureau of Pensions

It is hereby certified That in conformity with the Laws of the United States Isaac Evans who was a Private Co. "B" 35 Regiment United States Colored Volunteer Infantry entitled to a pension at the rate of Two dollars per month to commence on the Second day of June one Thousand eight and sixty six and Four dollars per month from July 5th 1890 This pension being for Injury of the "right shoulder and stomach"

$70.00

Amount

Given at the Department of the interior This First day of December one Thousand eight hundred and Ninety and of the Independence of the United States of America the one hundred and fifteenth

John W Noble
Secretary of the Interior

Countersigned

Green B Raum
Commissioner of pensions.

Isaac Evans, certificate

No. 15739

United States of America

Department of the Interior

Bureau of Pensions

It is hereby certified that in conformity with the laws of the United States Eli Barrow who was a Corporal Co. H. 35 Regiment United States Colored Volunteer Infantry is entitled to a pension at the rate of twelve dollars per month to commence on the twenty third day of January one thousand eight hundred and eighty two and fourteen dollars per month from June 14 1887 and sixteen dollars per month from January 30 1889 this pension being for disease of heart cicatrices result of bad sores chronic diarrhea and rheumatism issued in lieu certificate dated July 31 1882 to allow additional disability

Rep. to 23 1891 $552.93/100

Given at the Department of the Interior this twenty fifth day of November one thousand eight hundred and ninety and of the Independence of the United States of America the one hundred and fifteenth.

John W Noble
Secretary of the Interior

Form 2 Payment covering any portion of the pension herein to be withheld

Geo A Raum
Commissioner
of Pensions

No. 393422

United States
Department of Russia
America

Bureau of Pensions

It is hereby certified that in conformity with the Laws of the United States Hosea Spencer who was a Private Co. G 35 Regt United States Colored Volunteer Infantry is entitled to a Pension at the rate of Fourteen dollars per month to commence on the ninth day of August one thousand eight hundred and eighty nine this pension being for Injury of right leg and Rheumatism based upon lieu of Certificate dated May 17 1889 to allow additional disability

126 17/100

To January 31 1891

given at the Department of the Interior this twentieth day of December one thousand eight hundred and ninety and of the Independence of the United States of America the one hundred and fifteenth

John W Noble
Secretary of Interior

Countersigned
Green B Raum
Commissioner
of Pensions

No 519867

United States of America

Department of Interior

Original

Bureau of Pensions

It is hereby certified that in conformity with the Laws of the United States Cornelius W Jones who was a Private Co. B 14 Regiment United State Colored Volunteer Heavy Artillery is entitled to a pension at the rate of Eight Dollars per month to commence on the Twenty eighth day of March one Thousand Eight hundred and Eighty Eight This pension being for Chronic rheumatism

Given at the Department of the Interior this Thirteenth day of January one Thousand Eight Hundred and ninety one and of the Independence of the United States of America the one Hundred and fifteenth

John W Noble
Secretary of the Interior

Green B Raum
Commissioner

 No 250813 State of America original
United States
Department of the Interior
Widows Pensions

Bureau of Pensions

It is hereby certified that in compliance with the laws of the U.S. Mary Ann Simmons alias Bailey formerly Widow of George Simmons, who was a private in Capt Ritt's Regt U.S. Marines is entitled to a pension at the rate of Eight dollars per month to commence on the Twentieth day of August 1877 & to continue during her widowhood. Pension to end. August 20, 1879.
date of termination

amount $192.37

Given at the Department of the Interior this ninth day of January one thousand eight hundred & ninety one and of the Independence of the United States of America the one hundred and fifteenth

John W Noble
Secretary of Interior

countersigned
Green B Raum
Commissioner of Pensions

expired this 5 day of Feb. 1891

Former payments covering any portion of the same time to be deducted

4774 United State of America Increase
Department of the Interior
Bureau of Pensions

Bureau of Pensions
It is hereby certified that in compliance with the laws of the United States Willis Elliott who was Boatswain's Mate U.S.S. "Lockwood" is entitled to a pension at the rate of Twenty Seven dollars per month to commence on the Twenty seventh day of August one thousand eight hundred and Ninety. This Pension being for Rheumatism

Given at the Department of the Interior this ~~fourth~~ Fourteenth day of January one thousand eight hundred & ninety one, & of the independence of the United States the one hundred & fifteenth

John W Noble
Secretary of the Interior

Countersigned
Green B Raum
Commissioner of Pensions

116

281990

United States Department

Original Certificate of the Interior

Bureau of Pension

It is hereby certified that in conformity with the Laws of the United States Virgil Harris Son of Samuel Gerald who was a Private Co. A 14 Reg United States Colored Vol Heavy Artly is entitled to a Pension at the rate of Twelve Dollars per month to commence on the Seventh day of December 1890 and to continue during dependence.

$31.20

Given at the Department of the Interior this Twenty second day of January one Thousand Eight hundred and ninety one and of the Independence of the United States of America the one hundred and fifteenth.

John W Noble
Secretary of the Interior

Countersigned
Green B Raum
Commissioner
of Pension

No. 531104

117

United States of America

Department of the Interior

original

Bureau of Pensions.

It is hereby certified that in conformity with the laws of the United States, Willis Brown who was a Private Co. C 36 Regiment United States Colored Volunteer Infantry is entitled to a pension at the rate of Two Dollars per month to commence on the fourteenth day of September one thousand eight hundred and fifty six this pension being for Disease of back

March 4 1891 $587.33/100

given at the Department of the Interior this fifth day of February one thousand eight hundred and ninty one and of the Independence of the United States of America the one hundred and fifteenth

John W Noble
Secretary of the Interior

Countersigned
Green B Raum
Commissioner
of Pension

118

No 282921

Peggie A Moore now Keys

United States of America

Department of the Interior

Original

Bureau of Pensions

It is hereby certified That in conformity with the Laws of the United States Peggie A Moore now Keys formerly widow of James H Moore who was Private Co. B. 14 Regt United States Colored Vol Heavy Artillery Entitled to a Pension at the rate of Eight dollars per month to commence on the twenty first day of December 1876 and to continue during her widowhood unless she shall forfeit her right thereto. and she is also entitled to two dollars per month additional for Each of the following named children while living and under the age of sixteen years to wit

		Commencing		Sixteen
Margaret A.	"	December 21st 1876	"	December 4th 1882
Lydia E	"	December 21 1876	"	July 30th 1885

Pension to end December 21st 1877 date of remarriage

up to March 9 1 44 240/100

given at the Department of the Interior this fifth Day of February one thousand Eight hundred and ninety one and of the Independence of the United States of America the one hundred and fifteenth

John W Noble
Secretary of the Interior

Countersigned

Green B Raum
Commissioner
of Pensions

No. 532077 States of original
United America
Department of the Interior

Bureau of Pension

It is hereby certified that in conformity the laws of the United States, Parker W Smith who was a Private Co. 14 Regt U S Colored Volunteer Heavy Artillery is entitled to a Pension at the rate of four dollars per month to commence on the twenty sixth day of January one Thousand Eight Hundred and Eighty Nine this Pension being for Rheumatism.

up to March 23 $101.07/100

Given at the Department of the Interior this Ninth Day of July one Thousand Eight hundred and ninety one and of the Independence of the United State of America the one hundred and fifteenth

John W Noble
Secretary of the Interior

Counter signed
Green B Raum
Commissioner
of Pension

20

No. 533 887

United States of America

Department of the Interior

Bureau of Pension

It is hereby certified That in conformity with the laws of the United States Abner Connor was a Private Co. D. 14 Regt United States Colored Vol Heavy Artillery is entitled to a Pension at the rate of Sixteen Dollars per month to commence on the fourth day of June one Thousand Eight hundred and Eighty Seven and Twenty two dollars per month from August 27 1888 this Pension being for Rheumatism and Severe deafness of both ears

March 24 $901.40/100

given at the Department of the Interior this Twentieth Day of July one Thousand Eight Hundred and ninety one and of the Independence of the United States of America the one hundred and fifteenth

John W Noble
Secretary of the Interior

Countersigned by Green B Raum
Commissioner of Pension

No. 535993 United States of America original
Department of the Interior

Bureau of Pension

It is hereby certified that in conformity with the Laws of the United States Jeffry Squires who was a Private Co. C, 14 Regiment United States Colored Volunteers Vol. is entitled to a Pension at the rate of Four dollars per month to commence on the Twenty third day of June one Thousand Eight hundred and Eighty seven and Ten Dollars per month from March 12. 1889 this Pension being for Rheumatism

Total amount up March 28, 1891 $319.$\frac{86}{100}$

given at the Department of the Interior this Twenty 7th day of July one Thousand Eight hundred and ninety one and of the Independence of the United State of America the one Hundred and fifteenth

Geo Chandler
Acting Secretary of the Interior

Countersigned
Green B Raum
Commissioner
of Pensions

122 431100

United States of America
Department of the Interior

BUREAU OF PENSION

It is hereby certified that in conformity with Laws of the United States Alfred Conaway who was a Private in Co A 2 Regiment United States Colored Volunteers Cavalry is entitled to a pension at the rate of Sixteen Dollars per month to commence on the thirtieth day of April one thousand eight hundred and ninety. This pension being for Injury of spine & back

$ 7.30/10

Given at the Department of the Interior this Twelfth Day of February one thousand eight hundred and ninety one and of the Independence of the United States of America the one hundred & fifteenth

John W. Noble
Secretary of the Interior

~~County~~

Countersigned
Green B Raum
Commissioner of Pensions

Form 50 Payments commencing any Saturday after date of this certificate

No 461154 United States of America Department of Interior Reissue & Increase. W

Bureau of Pensions

It is hereby certified that in conformity with the laws of the U. S. Hezekiah Richard late was a Private Co D 14 Regiment U S Volunteers Heavy Artillery is entitled to a pension at the Rate of Twelve dollars per month to commence on the Twenty eight Day of November one thousand Eight hundred and ~~ninety one~~ Eighty seven and Sixteen dollars per month from April 9. 1890 this Pension being for Rheumatism and Disease of Eyes Issued by is been of certificate dated January 8 1890 to allow additional Disability & Increase

Given at the Department of the Interior this Sixth Day of March one thousand eight hundred & ninety one and of the Independence of the United States of America the one hundred & fifteenth

$185 16/10

John W. Noble

Secretary of the Interior

Countersigned

Green B. Raum

Commissioner of Pensions

Some time to be Issued

Women Payments covering any Portion of the

437410

United States Department of Interior

Bureau of Pension

It is hereby certified that in conformity with the laws of the United States Norflet Porter who was a Private Co. E 14 Regiment United States Colored Volunteers Heavy Artillery entitled to a Pension at the rate of Seventeen Dollars per month to commence on the Twentieth Day of June one Thousand Eight hundred and ninety this Pension being for: Chronic Inflamed rheumatism and Disease of liver

April 4 1891 $ 17.00

given at the Department of the Interior this Seventeenth day of March one thousand Eight hundred and ninety one and of the Independence of the United States of America the one hundred and fifteenth

John W. Noble
Secretary of the Interior

Andrew Davison
Acting Commissioner
of Pensions

No ~~42~~ 542459 Act of June 27 1890
United States of America, Original
Department of the Interior

Bureau of Pensions

It is hereby certified that in conformity with the laws of the United States George Spencer who was a Private of Co C 14 Regt Ills Vol is in title to a Pension at the rate of Twelve dollars per month to commence on the thirty first Day of July one thousand Eight hundred & ninety the Pension being for Disease of Lungs.

$12.00

April 6th A.D. 1891 Amount 85 Dollars

Given at the Department of the Interior this Ninth Day of March one thousand Eight hundred and ninety one and of the Independence of the United States of America the one hundred & fifteenth

John W. Noble
Secretary of the Interior

Country signed
Green B. Raum
Commissioner of Pensions

uncle Act of June 27 1890
Bullard & Miller Attorney at Washington D.C.

 No 545188 No 545188

United States of America
Department of the Interior

Bureau of Pensions

It is hereby certified that in conformity with the Laws of the United States, Elias Long who was a Private of Co K 135 Regt. U.S.C.T. is entitled to a Pension at the rate of Six Dollars per month to commence on the Eighth Day of March one thousand eight hundred & Eighty Seven this Pension being for Rheumatism

April 6th 1891 amount $28) 20

Given at the Department of the Interior this Sixteenth Day of March one thousand eight hundred & ninety one, and of the Independence of the United States of America the one hundred & fifteenth

John W. Noble
Secretary of the Interior

Examined
Angelo Davidson
Acting Commissioner of Pensions

Copied this 6 Day of April 1891

No. 546.229

United States of America

Department

original

Bureau of Pension

It is hereby certified that in conformity with the laws of the United States Polly Boom (deceased) who was a Private Co. C. 14 Regt United States Colored Volunteer Heavy Artillery is entitled to a Pension at the rate of Ten dollars per month to commence on the Tenth day of April one Thousand Eight hundred and Eighty Eight and to end November 12 1888 date of death this Pension being for Disease of the Eyes

Pay up April 18 1891

Given at the Department of the Interior this Nineteenth day of March one Thousand Eight hundred and ninty one and of the Independence of the United States of America the one hundred and fifteenth

John W Noble
Secretary of the Interior

Countersigned
Andrew Davidson
acting Commissioner
of Pensions

Payable to Mary Boom widow

Act June 27 1890 L
No. 9.769 Wd. State of America Original
Department of Interior

Bureau of Pension
It is hereby certify that in conformity with the Laws of the United States Thomas Hancock who was a Pvt Hoosier U.S.C. Vermont is Entitled to a pension at the rate of Twelve Dollars per month to commence on the Twenty Third Day of October one thousand eight hundred & Ninety this Pension being for Injury to the left foot & Rheumatism chronic Diarrhoea & Indigestion

Amount to wit

Given at the Department of the Interior this twenty eight day of March one thousand eight hundred & ninety one & of the Independence of the U.S. of America the one hundred & fifteenth
John W Noble
Secretary of the Interior

Carter
Andrews Davidson
Acting Commissioner of Pension

Act of June 27th A.D. 1890

No. 442375 Settle Increase 129

United States of America
Department of the Interior

Bureau of Pensions

It is hereby certified that in conformity with the Laws of the United States William Jones who was a Private Co E 35 Regiment United States Colored Volunteer Infantry is entitled to a Pension at the rate of Eight Dollars per month to commence on the fifth day of November one Thousand Eight hundred and ninety

This Pension being for Chronic Rheumatism

June 17 1871 $8.00

given at the Department of the Interior this twenty sixth day of March, one Thousand Eight hundred and ninety one and of the Independence of the United States of America the one hundred and fifteenth

John W. Noble
Secretary of the Interior

Countersigned
Andrew Davidson
Acting Commissioner of Pension

copied April 21 AD. 1891 by F.D.

$3 Annual payment commencing with Position of the Pension bureau to deduct

No. 286367

United States of America

Department of the Interior

original

Bureau of Pensions

It is hereby certified that in conformity with the laws of the United States, Gatsey A. Moore widow of W. Hollow who was a corporal of Co. D. 14 Regt. United States Colored Heavy Artly entitled to a pension at the rate of twelve dollars per month to commence on the 11th day of March 1890 and to continue during her widowhood

Cert April 22 1891 $141.00

given at the Department of the Interior this 23 day of March one thousand eight hundred and ninety one and of the Independence of the United States of America the one hundred and fifteenth

George W. Chandler
acting Secretary of the Interior

Countersigned
Andrew Davidson
acting Commissioner
of Pensions

Payable to Gatsey A. Moore widow

No. 458720

United States of America
Department of the Interior

Bureau of Pensions

It is hereby certified, that in conformity with the Laws of the United States William H. Moore late Private Co. D. 14 Regiment United States Colored Volunteer Heavy Artillery is entitled to a Pension at the rate of thirty Dollars per month to commence on the twenty fifth day of January one thousand eight hundred and ninety. This Pension being for injury to right leg and chronic diarrhea, rheumatism and resulting disease of heart issued in lieu of certificate dated December 12 1889 to allow additional disability

(April 22 1891 sent) $33.75/100

given at the Department of the Interior this twenty third day of March one thousand eight hundred and ninety one and of the Independence of the United States of America the one hundred and fifteenth

George W. Chandler
acting Secretary of the Interior

Countersigned
Andrew Davidson
acting Commissioner
of Pensions

Payable to Jeffrey Gillmore Father pensioner
to end of month Death terminates payments
coming any portion of the
same time to be withheld

 No 65 496. Isaac Pelton Private

United State of America
Department of Interior

Bureau of Pension

It is here by certified that in conformity with the laws of the U.S. Isaac Pelton who was a Private in Co D 35 Regt U.S.C.T. in Engle is entitled to a pension at the rate of eight dols. per month commencing 27 November 1888 this pension being for gun shot wound of right foot

Given at the Department of the Interior this 30th day of June 1890 and of the Independence of the U.S. of America the one hundred & fourteenth

John W Noble Secretary of the Interior

County Auditor
by Peter B Ream
Commissioner of Pensions

Name, payments covering any portion of the arrears to be deducted

Name, payment covering any portion of the arrears to be deducted

No 118 262 United States of America Invalid Reissue
Department of Interior
Pension

Pension Bureau

It is hereby certified that in compliance with the laws of the United States Isaac Batts who was a Private of Co D 35 Regt U.S.C.T. is entitled to a pension at the rate of Four Dollars per month to commence on the twenty Fifth Day of May one thousand Eight hundred and Seventy Two and Eight dollars per month from April 3 1884 this pension being for right inguinal Hernia Issued in lieu of previous Dated August 1st 1872 to change rate

Given at the department of the Interior this Tenth Day of February one thousand eight hundred & eighty six and of the Independence of the United States of America the one hundred and tenth

H. L. Muldrow
Acting Secretary of the Interior

Bounty signed
John C. Black
Commissioner of Pensions

Thomas Keyment Attorney

134

No 558,186 Act of June 27 1890 Original

United States of America
Department of the Interior

Robert Green

Bureau of Pensions

it is hereby certified that in conformity with the laws of the United States Robert Green, who was a Private of Company D 36th Regt U S Colored Volunteers, Civil War, is entitled to ~~credit~~ a pension at the rate of Six Dollars per month to commence on the Eleventh day of October one thousand eight hundred & ninety this pension being for dismemberment

Amount Pa $ 28.60/100

Given at the Department of the Interior this Fifteenth day of April one thousand eight hundred & ninety one & of the Independence of the United States the one hundred & fifteenth

John W Noble
Secretary of the Interior

Countersigned
Andrew Davidson
Acting commissioner of pensions

United States of America
Department of the Interior
Original

Bureau of Pensions It is hereby certified That in conformity with the laws of the United States John Hyde who was a Private Co. G. 35 Regiment United States Colored Volunteer Infantry is entitled to a Pension at the rate of Eight Dollars per month to commence on the Twelfth Day of April One Thousand Eight hundred and Eighty nine This Pension being for: Rheumatism and Disease of nervous system result of Sunstroke

To Date May 14 1891 181.87

Given at the Department of the Interior this Seventeenth Day of April one Thousand Eight hundred and ninety one and of the Independence of the United States of America the one hundred and fifteenth

John W Noble
Secretary of the Interior

Countersigned
Andrew Davidson
acting Commissioner
of Pensions

John Mayo Vocher Wo No 561.258 Sent off this 18 Day of August 1891. By F. Douglass. Atty.

136 No 378810

United States of America
Department of the Interior

original

Bureau of pensions

It is hereby certified that in conformity with the laws of the United States Walter Jones who was a Sergeant of Co E 37 Regt United State Colored Volunteer Infantry is entitle to a pension at the rate of Four dollars per month to commence on the Tenth Day of Sept. one thousand eight hundred and fifty five and Six dollars per month from December 29 1886 This pension being for Rheumatism

Given at the Department of the Interior this Twenty Sixth Day of November one thousand eight hundred and eighty seven and of the Independence of the United States of America the one hundred and Twelfth

H. E. Mulqueen
Acting Secretary of the Interior

County signed
Thos E. McKean
Acting Commissioner of pensions

Sent off this 18 Day of May 1891

No. 289072

United States of America

Department of the Interior

original

Bureau of Pensions

It is hereby certified that in conformity with the laws of the United States Hester Marner widow of Abram Marner who was a Private Co. A 14 Regt United State Colored Vol H. A. is entitled to a pension at the rate of Eight Dollars per month to commence on the Twenty first day of December 1883 and Twelve Dollars per month from March 19 1886 and to continue during her widowhood unless she shall forfeit her right thereto and she is also entitled to Two Dollars per month additional for each of the following named children while living and under the age of Sixteen years to wit

	commencing	Sixteen
Alexander	" December 21 1883	Dec 26 1887
up to May 21 1891		$1025.87

given at the Department of the Interior this Twenty first day of April one thousand eight hundred and ninety one and of the Independence of the United States of America the one hundred and fifteenth

John W Noble
Secretary of the Interior

Geo B Rau
Commissioner
of Pensions

138 ~~No 28~~ No 289.190 Act of June 27 1890

United States of America Original

Department of the Interior

Bureau of Pensions

It is hereby certified that in conformity with the laws of the United States Nancy E Morgan Widow of Turner Morgan who was a corporal in Co F 85 Regt Mounted Indiana Volunteers is entitled to a Pension at the rate of Eight Dollars per month to commence on the Twenty Sixth Day of July 1890 & to continue during her widowhood

$58

Given at the Department of the Interior this Twenty Seventh Day of April one thousand eight hundred and ninety one. and of the Independence of the United States of America the one hundred and fifteenth

John W. Noble
Secretary of the Interior

Examined signed
Green B Raum
Commissioner of pensions.

No. 289857 United States of America original

Department

Bureau of Pensions

It is hereby certified that in conformity with the laws of the United States Hanley Jones widow of Walter Jones who was a Sergeant Co. I 37th Reg't U.S.C.T. Vol Inf. is entitled to a pension at the rate of twelve dollars per month to commence of the first day of May 1890 and to continue during her widowhood

May 27 1894 — $12.20/100

given at the Department of the Interior this twenty eighth day of April one thousand eight hundred and ninety one and of the Independence of the United States of America the hundred and fifteenth

Geo. Chandler
Actg Secretary of the Interior

Countersigned
Green B Raum
Commissioner
of Pensions

No. 568634 United States Original
Department of Annexed

Bureau of Pensions

It is hereby certified that in conformity with the laws of the United States relating to Pensions, John Ross a Private Co. E 35 Regt United States Colored Volunteer Infantry is entitled to a Pension at the rate of Sixty dollars per month to commence on the twelfth day of November one thousand eight hundred and eighty nine this Pension being for Rheumatism $112.40/100

June 11 1891

given at the Department of the Interior this twenty ninth day of April one thousand eight hundred and ninety one and of the Independence of the United States of America the one hundred and fifteenth

Countersigned
Green B Raum
Commissioner of Pension

Geo Chandler
Acting Secretary of the Interior

No 10667 Act of June 27. 1890 10667. 141

United State of America Original
Department of the Interior

Bureau of Pensions

It is hereby Certified That in conformity with the Laws of the United States Samuel Carter who was a Ordinary Seaman U.S.S. Vermont is Entitled to a Pensions at the Rate of Twelve Dollars per month to Commence on the Sixteenth Day of December one thousand Eight hundred and ninety this Pension Being for Disease of Urinary Organs and Mass pharyngeal Catarrh

#67 6720

Given at the Department of the Interior this Thirteenth Day of April one Thousand eight hundred & ninety one and of the Independence of the United States of America the one hundred & fifteenth

Geo Chandler
Acting Secretary of the Interior

Formally signed
Jeff Fleet Brown
Commissioner of Pensions

 No 582487

United States of America Original
Department of the Interior

Bureau of Pensions

It is hereby Certified that in conformity with the Laws of the United States Samuel Bryan who was a Private of Co G 35 Regt U S Volunteer Infantry is entitled to a pension at the Rates of Sixteen Dollars per month to commence on the ~~Seventh~~ Twenty seventh day of July one Thousand Eight hundred & eighty eight this pension being for Chronic Diarrhea or Disease of Rectum & Rheumatism

June 17 547.24

Given at the Department of Interior this sixteenth day of May one Thousand Eight hundred and Ninety one and of the Independence of the United States of America the one hundred & fifteenth

Geo Chandler
Acting Secretary of
the Interior

Carefully signed
Andrew Davidson
Acting Commissioner of Pensions

Accepted By W.J.D.
June 19. 1891

No 270839

United State of America
Department of the Interior

Original

Bureau of Pensions

It is hereby certified That in conformity with the Laws of the U.S. Rosanna Fogarty Kennedy formerly Widow of Jerry Fogarty who was a Private of Co C 35 Regt United States Colored Volns is entitled to a pension at the Rate of Eight Dollars per month to commence on the Twenty forth day of January 1866 & to continue During Widowhood

Pension to End August 25 1866 Date of Remarriage

$5553

Given at the Dept of the Interior this ninth day of May one thousand eight hundred and ninety one and of the Independence of the U.S. of America the one hundred & fifth year

Geo Chandler
Acting Secretary

Countersigned
Deft Green B Raum
Commissioner of Pensions

Voucher sent to Knoxville Tenn on the 23 day of June 1891 By W.H. Pender Secretary &
Fred K Douglass Atty

Certificate Returned with Voucher on the 22 of June 1891

No. 617775 Act of June 27, 1890 Original

United States of America

Department of the Interior

Bureau of Pension

It is hereby certified That in conformity with the Laws of the United States John Franklin who was a Private Co D 14 Regiment United Colored Volunteer Heavy Artillery is Entitle to a Pension at the Rate of Twelve Dollars per month to commence on the Twenty ninth Day of July one thousand Eight hundred and ninety this Pension Being for Injury of Left Arm and Both Legs and Left Inguinal hernia

Given at the Department of the Interior this Eighth Day of January one thousand and Eighty hundred and ninety one and of the Independence of America the one hundred and Eighteenth

John W Noble
Secretary of Interior

County signed
Dept. Geo. W. Ker
Commissioner of Pensions

Navy Windsor Blount
act June 27 1890

No. 12460

United States of America
original

Bureau of Pensions
It is hereby certified that in conformity with the Laws of the United States Windson Blount who was a Landsman U.S.S. Granit is entitled to a Pension under the Provision of the Act of June 27 1890 at the rate of Twelve Dollars per month to commence on the twelfth day of July one Thousand Eight hundred and ninety one this Pension being for Rheumatism and wound of Right hand and Right Knee

Aug 3 1891

Forty four dollars. 44.80/100

given at the Department of the Interior this Fifteenth day of July one thousand Eight hundred and ninety one and of the Independence of the United States of America the one hundred and fifteenth

J. W. Chandler
Secretary of the Interior
acting

Countersigned
Andrew Davidson
acting Commissioner
of Pensions

146 No 10.677 Crony June 27/90

United States of America Original

Department of the Interior

Bureau of Pensions

It is hereby certified that in conformity with the laws of the U.S. states James Williams who was a Seaman U.S.S. "Monocacy" is entitled to a Pension at the Rate of Twelve Dollars Per month to commence on the sixteenth of December one thousand eight hundred and ninety this pension be for Slight Deafness of Both Ears.

Given at the Department of the Interior this Thirteenth Day of April one thousand eight hundred and ninety one and of the Independence of the United States of America the one hundred and Fifteenth

Geo Chandler
Secretary of Interior

Countersigned
H. Clay Evans
Commissioner of Pensions

No 378.978 United State of America Original 378.978
Department of the Interior

Bureau of Pension
It is hereby certified that in conformity with the Laws of the United States William H. Moore who was a Private of Co E 14 Regiment United States Colored Volunteers Heavy Artillery is Entitled to a Pension at the Rate of Four Dollars Per month to Commence on the Twelfth Day of December one thousand Eight hundred & Sixty five this pension Being for gun shot wound of both Legs

Given at the Department of the Interior this Sixth Day of December one thousand Eight hundred and Eighty Seven. and of the Independence of the United States of America the one hundred and Twelfth
H. L. Muldrow
Acting Secretary of Interior

Countersigned
Wm. E. McLean
Acting Commissioner of Pensions

148 No. 601824 act of June 27/90 Original

United States of America
Department of Interior

601324

Bureau of Pensions

It is hereby certified that in conformity with the laws of the United States Ruel Wetherington who was a Private of Co F and Co 2 Regt and Co F 1 Regt N.C. Volunteers Infantry is entitled to a pension at the rate of twelve dollars per month to commence on the Eighteenth day of December one thousand Eight hundred and ninety this pension being for Rheumatism Diarrhoea and Varicose veins of right leg. $.66 40

Given at the Department of the Interior this Twenty Sixth day of June. one thousand Eight thousand and ninety one and of the Independence of the United States of America the one hundred and fifteenth

Geo Chandler
Acting Secretary of the Interior

Countersigned
Deputy Commissioner of Pensions

Copied this 10 day of July 1891
By
J. W. T. Rudy

No 294,455 Act of June 27 70

United States of America

Department of the Interior

Original

Bureau of Pensions.

It is hereby certified that, in conformity with the laws of the United States, Harriett Williams mother of Jonas Williams who was a Private of Co F 137 Regiment United States Colored Volunteers is entitled to a Pension at the Rate of Twelve Dollars per month, to commence on the 15 day of October, 1890 and to continue during Dependence

$ 9.60

Given at the Department of the Interior this Sixteenth day of June, one thousand Eight hundred and ninety one and of the Independence of the United States of America the one hundred and fifteenth

Geo Chandler
Acting Secretary of the Interior

Countersign
Dept Green B Raum
Commissioner of Pension

Copied this 14 day of July 1891 & sent
to Knoxville Tenn July 15/91

Original

United States of America
Department of the Interior

Bureau of Pensions
It is hereby certified that in conformity with the laws of the United States the minor children herein named of James A Moore who was a Pvt Co B 14 Regt U S Colored Volys Heavy Artly are Entitled while Minority & under the age of Sixteen years at a pension at the Rate of Eight Dollars per month commencing on the Twenty second day of December 1877 they are Each also Entitle to Two Dollars per month additional Commencing as follows
Margrate Ann commencing December 22. 1877 Sixteen December 4. 1882.

$594.33

Payable to claimant.

General the Department of the Interior this nineteenth Day of June one thousand Eight hundred and ninety one and of the Independence of the United States of America the one hundred & fifteenth

Geo Chandler
Secretary of the Interior

countersigned
Geo H Gradison
Commissioner of Pensions

for the case of a discharged soldier who shall have served ninety days in the aggregate in the military service of the United States and who is now or may hereafter be found to be wholly or partially disabled from a disease or wound incurred while in the service and in the line of duty, but no pension shall be allowed until the proofs shall show such disability to be of a character to incapacitate the claimant for the performance of manual labor, and such disability to be of a permanent character, or to continue for a period of not less than two years from the date of the filing of the application for pension, but such pension when allowed shall be paid to the entire exclusion of any other person or persons claiming the same, except a minor child or children, or a wife or dependent father or mother.

Act of March 3. 1883. Section 4718 R. S. as amended by Act approved July 15 1889 & subsequent Acts

No. 47439 act of June 27, 1890 — Navy
Dept. of the Interior original

Bureau of Pensions
It is hereby certified that in conformity with laws of the U.S. William Johnson who was a sergeant in Capt. Lancaster's is entitled to a Pension under the Provision of the act of June 27 1890 at the Rate Eight Dollars per month to commence from the Eight day of October one thousand eight hundred & ninety this pension being for disease of the heart and neuralgia

Given at the Dept. of the Interior this fifteen day of July one thousand eight hundred and ninety one and of the Independence of the U.S. of America the one hundred & sixteenth

Geo Chandler
Acting Secy of the Interior

Countersign
Andrew Davidson
Acting
Commissioner of Pensions

copied by William H. Ruder
Secty this August 4th 1891

Voucher sent to Washington D.C. on the 4 Day of August 1891 By
H. Douglass Atty

No. 617853 Certificate State of America Original
Department of the Interior

Bureau of Pensions

It is hereby certified that in conformity with the Laws of the United States Nathan Fisher who was a Private of Co E 35 Regt U S Infantry is entitled to a pension at the Rate of four Dollars per month to commence on the twenty first Day of September one thousand eight Hundred and eighty eight and twelve Dollars Permonth from march 4 1891 this pension being for Rheumatism

$ 177.73

Nathan Fisher

Given at the Department of the Interior this eight Day of July one thousand eight Hundred and ninety one and of the Independence of the United States of America the one hundred and sixteenth

Geo Chandler
Acting Secty of the Interior

Countersigned
Andrew Davidson
Acting Commissioner of Pensions

Copied this 13 Day of August 1891
By W. H. Pender

No 605374 J Bailey Company C

United States of America
Department of the Interior

Bureau of Pensions

It is hereby certified that in conformity with the Laws of the United States Joseph Bailey who was a Private Co A 14 Regiment D United State Colored Volunteers Heavy Artillery in initiated a pension of the Rate of Twelve Dollars per month to commence on the Twenty Second day of November one thousand eight hundred and eighty nine this pension being for Chronic Diarrhoea Rheumatism and Sinus of Last $24.00

Given at the Department of the Interior this Twenty fourth day of June one thousand eight hundred and ninety one and of the Independence of the United States of America the one hundred and fifteen

Geo Chandler
Acting Secretary of the Interior

Countersigned
Green B Raum
Commissioner of Pensions

Copied by W H Pender this August 13/91

 No 617.031 Original

United States of America
Department of the Interior

Bureau of Pensions

It is hereby certified that in conformity with the Laws of the United States Lafayette Cotton who was a Private of Co B 14 Regiment State Colored Heavy Artillery is entitled to a Pension at the Rate of Eight Dollars per month to commence on the ~~Twelfth~~ Twenty-fifth day of August one thousand eight hundred and eighty nine the pension being for Diseases of organs and Respiration. $ 18 73

August 13/91

Given at the Department of the Interior this thirty seventh day of July one thousand and Ninety one, and of the Independence of the United States of America the one hundred and sixteenth

Geo. Chandler
Acting Sec'y of the Interior

Countersigned
Jeff Andrew Davidson
Acting Commissioner of Pensions

Copied by W.H. Pender Sec'y
P August 13, 1891

No. 297,220
Pensioner
Original

United States of America
Department of the Interior
Bureau of Pensions

It is hereby certified that in conformity with the Laws of the United States Hettie Wendley widow of George E Wendley a Sergeant Co I 37 Regt United States C Vol. inf is entitled to a Pension at the rate of twelve dollars per month to commence on the second day of September 1887 and to continue during her widowhood

August 13 1891 $364.80

Given at the Department of the Interior this Thirteenth day of July one Thousand Eight hundred and ninety one and of the Independence of the United States of America the one hundred and sixteenth

Geo Chandler
acting Secretary of the Interior

Countersigned
Andrew Davison
acting Commissioner of Pension

156 No. 623.7 Act of June 27, 1890

United State of America Original
Department of the Interior

Bureau of Pensions,
It is hereby Certified That in conformity with the Laws of the United States Joshua Scott Who was a Private of Co. I 1 Regiment United State Colored Volunteers Infantry is entitled to a Pension under the Provision of Act of June 27/1890 at the Rate of six Dollars per month, to commence on the Twenty fifth day of October 1890 This pension being for Rheumatism
August 14/91 P 55-89

Given at the Department of the Interior this fifteenth Day of July One thousand eight Hundred and ninety one and of the Independence of the United States of America the one hundred and sixteenth
Geo Chandler
Acting Secy of the Interior

Countersigned
Andrew Davidson
Acting Commissioner of Pensions
Copied By William H. Pender
P this August 1891.

Sally Ann Bond's Voucher was sent off P. for 24 Dollars. this 14 Day of August in Steed of Oath 4 Day of August 1891

No. 614965 ~~of~~ Act of June 27, 1890 Original 157
614965
United States of America
Department of Interior

Bureau of Pensions
It is hereby certified that in conformity with the laws of the United States Anthony Hawkins Alias Hopkins who was a Private Co. E 2 Regiment United State Colored Cavalry is entitled to a pension under the provisions of the Act of June 27 1890 at the Rates of Eight dollars per month to commence with Twenty sixth day of August One thousand Eight hundred & ninety, this pension being for Rheumatism
August 27. 1891
90 13/100
Given at the department of the Interior this Third day of July One thousand eight hundred and Ninety one & of the independence of the United States of America the One hundred & fifteenth
Geo Chandler
Acting
Secretary of the Interior

Equity signed
Supt Ordered Bowden
Acting
Commissioner of Pensions

Copied by M.H. Pegeler
& Sent off this 28 day of Sep
1891

158 No. 627794 Act of June 27 1890

United States of America
Department of the Interior

Original

Bureau of Pensions

It is hereby certified that in conformity with the laws of the United States Patrick Harris who was a Private Co. L. 1 Regiment North Carolina Volunteers Mounted Infantry is entitled to a pension at the Rate of Twelve dollars per month to commence on the third day of August One thousand Eight hundred and Ninety this pension being for Right Original Leg, Gun Shot Wound Cataract and Impaired vision Aug. 27, 1898 $144.46

Given at the Department of the Interior this this twenty first day of July One thousand eight hundred and ninety one and of the Independence of the United States of America the one hundred & sixteenth

Geo. C. Lounsbury
Acting
Secretary of the Interior

Corrs signed
D. G. Richards Davidson
Acting Commissioner of Pensions

Copied by W.H. Powers Jr.
August 27/91

No. 623199 Act of June 27/90

United States
Department of the Interior

Original

Bureau of Pensions
it is hereby certified that in compliance with the Laws of the United States Dodit Latt who was a Private Co. B 4 Regiment United State Colored Volunteers. Infantry is entitled to a pension at the Rate of Eight Dollars per month. to commence on the Twenty Seventh day of April one thousand Eight hundred & ninety. this pension being for Rheumatism & disease of Eyes

Given at the Department of the Interior this Sixtieth day of July one thousand eight hundred and ninety one and of the Independence of the United States of America the one hundred and Sixteenth

Geo Chapelle
Acting
Secretary of the Interior

Countersigned
Andrew Davidson
Acting
Commissioner of pensions

Copied by W H Sands the 27 day of August 1891

Voucher sent off the 18th 1891 By
E W Carpenter & Claimant
Daniel Latt

 No. C3000

United States of America
Department of the Interior

Original

Bureau of Pension

It is hereby certified that in conformity with the laws of the United States Louisa Powers Widow of Samuel Powers who was a Private of Co G 85 Regiment U.S.C.T. Vol Infy is entitled to a pension at the Rate of Eight dollars per month to commence the thirtieth day of April 1877 and twelve dollars per month from March 19. 1886 and to continue during her Widow hood. provided she shall forfeit her Right thereto and she is also entitled to Two dollars per month additional for Each of the following named children while living and under the age of sixteen years. to wit

	commencing	Sixteen ~~Sixteen~~
Hannah	April 30. 1877	August 31, 1886
Rebecca	" " " "	December 27 1888
Sidney Ann	" " " "	April 14 1890
Rosanna	" " " "	August 31 1891
Samuel	" " " "	September 14 1892.

Sept 14. 1891 3126.65

Given at the Department of the Interior this thirty first day of August in the year eight hundred and ninety one. & of the Independence of the United States of America the one hundred and sixteenth

John W. Noble
Secretary of the Interior

Countersigned
Charles P. Lincoln
Acting commissioner of pensions

Sent to Kingsville, Texas
this 15 day of Sept 1891

No. 499207 United States America

Bureau of Pensions

It is hereby certified that in conformity with the laws of the United States Alfred Northrop who was a Private Co. D. 36 Regiment United States Colored Volunteers Infty is entitled to a pension at the rate of Ten Dollars per month from the fourteen day of April one thousand Eight hundred and sixty one this pension being for disease of Eyes

$ 44.67

given at the Department of the Interior this twenty eight day of August one thousand Eight hundred and ninety one and of the Independence of the United States of America the one hundred and sixteenth

Geo Chandler
Acting Secretary of the Interior

Countersigned
Charles E. Lincoln
acting Commissioner
of Pensions

162 No. 651.0 651371 Original

United State of America

Bureau of Pensions

It is hereby certified that in conformity with the Pleasure of the United States James Lanyon who was a Private in Co A 5th Regiment Rhode Island Volunteers Heavy Artillery is entitled to a pension at the rate of Twelve dollars per month to commence on the twenty third day of May one thousand eight hundred and eighty nine this pension being for rheumatism disease of right results from Scurvy Diarrhea & Disease of Kidneys

Given at the Department of the Interior this twenty eight day of August one thousand eight hundred and ninety one & of the Independence of the United States of America the one hundred & sixteenth

John W Noble
Secy. of the Interior

Def County signed

Charles S. Lincoln
Acting Commissioner of Pensions

Copied by W. H. Pender 25 July Sept 1891

Voucher sent off this 26 day of Sept 1891 to Knoxville Tenn.

Barney Coon's Voucher 1000 sent to Hon Sidney
E. Willson U.S. Pension Agt Washington D.C.
on this 15 day of Sept 1891

No 306.427

Original

United States of America
Department of the Interior

Bureau of Pensions.

It is hereby certified that in conformity
with the Laws of the United States
Nancy Reese Mother of
William Reese who was a Pvt of
Co I 14 Reg US Veals Militia is entitled to
a pension at the Rate of Eight Dollars
per month to commence with 26 day of Dec
1865 & Twelve Dollars per month from
March 19th 1886 & to continue during
dependence unless she shall again
marry

Amount $271.50 87

Given at the Department of the Interior this 28 day
of Sept A.D. 1891 & of the Independence of
the United States the one hundred & sixteenth

Sept Green B Raum
Com. of Pensions

John W Noble
Sect of the Interior

Sent to Knoxville Tenn this 21 day of Oct 1891

State of North Carolina }
County of Craven }
In matter of original Clf. No and
Clf of No of Mary Ann Gatlin
the widow of Riley Gatlin Late of Co. G.
Regt U.S. Col. Inf. On this Day
1908 Personally appeared before
me a Duly authorized
to administer oath in and for the Co
and State aforesaid Mrs Mary Jane Spo
age 80 yrs Resident of New Berne N.C.
well known to be respectable and En
to credit. who being duly sworn accordi
to Law. Declares as follows. I am Riley
the Soldiers Sister. I was older than Riley
I Rais him. his Mother and father Died
when he was Small. and I his oldest
Rais him. he stayed with me until
was young man. and he went of to
next place. call Swift Creek N.C.