

NoCar  
Rare  
Oversize  
LB  
1927  
E3x  
1947



*Forest*  
*Nineteen forty seven*



Agnes Barrett







...presenting *The* ~~*Tecoan*~~  
*of Nineteen Forty-seven*



*The*

*"...Let's look over the year we've spent together"*

# 1947 / ecoan

OF EAST CAROLINA TEACHERS COLLEGE

PUBLISHED ANNUALLY BY  
THE STUDENTS OF E. C. T. C.  
GREENVILLE, NORTH CAROLINA

*Mary Hales Lee, Editor*

*Ruth Newborn, Business Manager*



MELODY  
 HANE  
 LINDSEY  
 AB  
 1937  
 1938  
 1947

*Yes,* here it is — your  
 the remembrance of happy



CHAS. E. TAYLOR, JR. 1937  
 J. E. TAYLOR, JR. 1938  
 J. E. TAYLOR, JR. 1947



1947 *Tecoan*. May it be  
years of college life.

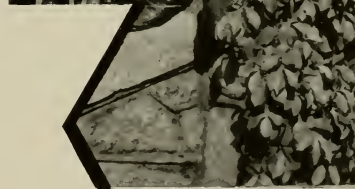



“...and Now Once Again We

E.C.F.C.

Are Together”

To the graduates especially we say this. We hope this book will do much to bring back memories that will make you feel that you are back together with your college friends once more. Good luck graduates. We have faith in you to do your best in whatever you undertake.





...and to our friend

*Miss Mary*





# Greene

do we dedicate this book



*... For she is wise, if I can judge of her,  
And fair she is, if that mine eyes be true,  
And true she is, as she hath proved herself . . ."*

Shakespeare



## *the* President

To the Graduating Classes:

Your senior year, graduation, commencement. In accompanying my mother, as a small boy, at a college commencement program, I asked her, "Why are the exercises called 'commencement' when the students are graduating and finishing their studies?" "Yes, they are finishing their studies," she replied, "but they are just commencing their life's career." This statement has remained with me throughout my life. I wish that I could impress upon you that your college diploma is not the symbol of a conclusion or an ending, but the commencing point of a life of service to your fellow man. So with your diploma as a symbol of your preparation for a useful life, go forward, as I am sure you will, and be ashamed to die until you have rendered some real service to the world.

Dennis H. Cooke, *President*

## *the* ADMINISTRATION

Annie L. Morton  
*Dean of Women*



Dr. R. J. Slay  
*Academic Dean*



## our DEANS

There is but one straight road to success, and that is merit. The person who is successful is the person who is useful. I am hoping that the seniors who leave us this year to take their places in the professional field will remember always the motto of their Alma Mater, "To Serve," and through service become useful, successful citizens.

Annie L. Morton, *Dean of Women*

"To Serve" is the motto of your Alma Mater. Will you not therefore keep this motto ever before you as a constant reminder of your duty to others when you go out into the various fields of endeavor.

To serve others is a noble trait and like bread cast upon the waters will bring the richest returns.

Dr. R. J. Slay, *Academic Dean*

## Nineteen Hundred and Forty-seven

DR. HOWARD J. MCGINNIS  
*Registrar*



F. D. DUNCAN  
*Treasurer*



DR. J. L. OPPELT,  
*Administration and Supervision*



JEAN LANE  
*Art, Acting Director*



MARY K. HUDSON  
*Art*



PAUL E. POWELL  
*Art*



DR. E. R. BROWNING  
*Business Education, Director*



NORMAN H. CAMERON  
*Business Education*



AUDREY DEMPSEY  
*Business Education*



LENA C. ELLIS  
*Business Education*



VELMA LOWE  
*Business Education*



LUCILE CHARLTON  
*Business Education*

*First Row:* Dora E. Coates, Education and Psychology; Dr. Hubert C. Haynes, Education and Psychology; Annie C. Newell, Education and Psychology; Frances Wahl, Education and Psychology; Dr. Lucile Turner, English, Director.

*Second Row:* Mary H. Greene, English; Louise Greer, English; Lois Grigsby, English; Emma L. Hooper, English; Dr. Meredith N. Posey, English.

*Third Row:* James L. Fleming, Foreign Language, Director; Marguerite Austin, Foreign Language; Dr. P. W. Picklesimer, Geography, Director; J. B. Cummings, Geography; Dr. W. A. Browne, Geography.

*Fourth Row:* Nell Stallings, Health and Physical Education; James Johnson, Health and Physical Education; Adelaide E. Bloxton, Home Economics, Director; Mabel Lacy, Home Economics; Nellie F. McGee, Home Economics.



## *the* FACULTY



*First Row:* Alta Marie Osborn, Home Economics; Mary Polindexter, Home Economics; Virlynnie Usry, Home Economics; Wendell W. Smiley, Library Science, Director; Margaret Sammon, Library Science.

*Second Row:* Elizabeth Walker, Library Science; Dr. Kenneth E. Brown, Mathematics, Director; Ellen Rion Caldwell, Mathematics; Louise Williams, Mathematics; Dr. Karl Gilbert, Music, Director.

*Third Row:* Herbert Carter, Music; Dan Voruholt, Music; Dr. Charles W. Reynolds, Science, Acting Director; Dr. B. B. Brandt, Science, Director; Dr. Mary Caughy, Science.

*Fourth Row:* J. O. Derrick, Science; Dr. Christine Wilton, Science; Dr. A. D. Frank, Social Studies, Director; Dr. Lawrence Brewster, Social Studies; Dr. Beecher Flanagan, Social Studies.



*First Row:* E. C. Hollar, Social Studies; W. E. Marshall, Social Studies; Laura T. Rose, Social Studies; Dr. Paul A. Toll, Social Studies; Ruth Faison, Critic Teacher.

*Second Row:* Christine Johnson, Critic Teacher; Mrs. Maude Bowen, English Critic Teacher; Laura Bell, Commerce Critic Teacher; Ruth Modlin, Critic Teacher; Cleo Rainwater, Critic Teacher.

*Third Row:* Louise Galphin, Critic Teacher; Alma Browning, Critic Teacher; Mrs. Elizabeth Savage, Critic Teacher; Eunice McGee, Critic Teacher; Mrs. Margaret Farley, Library Science Critic Teacher.

*Fourth Row:* Estelle Greene, Mathematics Critic Teacher; Deanie Boone Haskett, English Critic Teacher; Mrs. Edna James, Home Economics Critic Teacher; Frances Lamb, Social Studies Critic Teacher; Harold McDougale, Music Critic Teacher.

## Nineteen Hundred and Forty-seven

*First Row:* Mrs. Elizabeth Mims, Foreign Language Critic Teacher; Ona Shindler, Music Critic Teacher; Alice Strawn, Home Economics Critic Teacher; Ruth White, Assistant Dean of Women; Sally Norwood, Dormitory Counselor.

*Second Row:* Agnes Barrett, Secretary to President; Ruby Braxton, Secretary to Registrar; Mrs. Owens, Assistant to Treasurer; Mrs. Janie E. Council, Secretary to Treasurer; Dorothy Lewis, Assistant to Treasurer.

*Third Row:* Mrs. Jerry Scruggs, Secretary to Dean; Annie Sue Perry, Clerk; Mrs. Rives, Dining Hall Stewardess; Mrs. Harrell, Dietitian; Stella Grogan, Superintendent of Infirmary.

*Fourth Row:* Lucy Stokes, Assistant Superintendent of Infirmary; Mrs. Clem Garner, Alumni Secretary; Mrs. Susie Webb, Secretary, Alumni Office; J. L. Williams, Campus Policeman; Z. W. Frazelle, Manager of Student Stores.









*F*IRST come the Seniors. After all, they're of first importance. They're the ones who have really shown they have the ability to pull through. Hats off to you, Seniors.

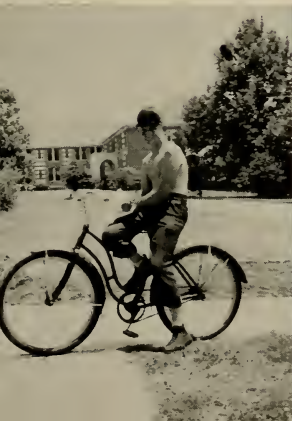



## “...and Now at Last”

We, who have come through four years of college life, are seniors. Graduation is just around the corner, and we are just beginning to feel that we don't want to turn that corner. But, when we do, we'll leave with the feeling that these have been four worthwhile years, and we hope we've made the most of them.



## Senior Class Officers

JEAN ROBBERSON.....*Vice President*  
DOROTHY JONES.....*Secretary*  
RENA AVERETT.....*Treasurer*  
MARY CAMERON DIXON.....*President*



First Row:

PEGGY G. ADAMS.....Ridgville, N. C.  
Home Economics and Science  
Poe Society, 1; Y.W.C.A., 1; Home Economics Club, 1, 2, 3, 4; Sec.  
Leader, 3; College Marshal, 4.

MARGARET ALBRITTON.....Snow Hill, N. C.  
Home Economics and Science

MERCEDES ANGE.....Jamesville, N. C.  
Art and English  
Meredith College, 1; Art Club, 2, 3, Secretary, 3; Women's Chorus,  
2, 3; Associate Business Manager of *Tecoan*, 3.

RENA W. AVERETT.....Oxford, N. C.  
Home Economics and Social Science  
Lanier Society, 1, 2; Emerson Society, 4; American Home Economics  
Association, 4; Home Economics Club, 3, 4; Alpha Alpha Sigma, 2, 3, 4,  
Treasurer, 3, 4; Alumni Daughters and Sons Club, 4; College Band,  
1, 2; Y.W.C.A., 1; Class Treasurer, 4; Senior Superlative.

Second Row:

SARAH AVERITT.....Wake Forest, N. C.  
Grammar Grade Education

EARLAN F. BAILEY.....Thomasville, N. C.  
Physical Education and History  
Varsity Club, 3, 4; Veterans Club, 3, 4; N.A.A., 2, 3, 4; Y.M.C.A.,  
3, 4; Phi Sigma Pi Fraternity, 3, 4; Basketball Varsity, 3; *Tecoan Echo*  
Staff, 3, 4; Associate Editor, 3; Sports Editor, 4; *Tecoan* Staff, 3;  
Chi Pi Players, 1; Men's Chorus, 3; Senior Superlative; Who's Who  
among Students in American Universities and Colleges.

RUTH JOYCE BAKER.....Rocky Mount, N. C.  
Mathematics and Business Education  
College Marshal, 1, 2, 3, 4, Chief, Summer '44; Mathematics Club,  
1, 2, 3, 4; *Tecoan* Representative, 2; Commerce Club, 1, 2, 3, 4, Secre-  
tary, 3; Courtesy Card Committee, 3; W.A.A. Cabinet, 3, 4; Emerson  
Society, 1, 2, 3, 4, Vice-President, 3, Marshal, 4; Budget Committee,  
Summer '46; May Court, 3; Class Representative to *Teco Echo*, 3;  
Big Sister, 4; Methodist Student Council, 4; Senior Superlative.

MARGARET CAROL BANKS.....Trenton, N. C.  
Home Economics and Science

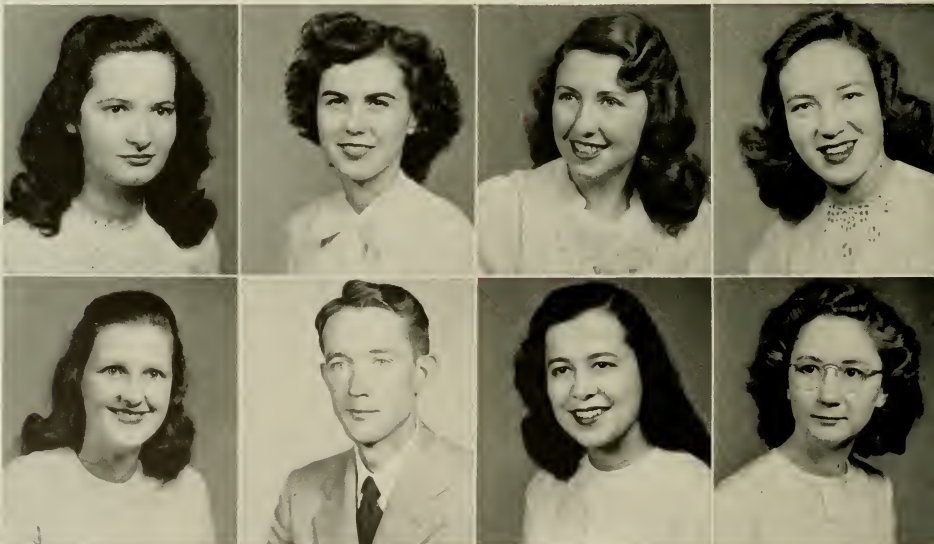

The 1947 Tecoan

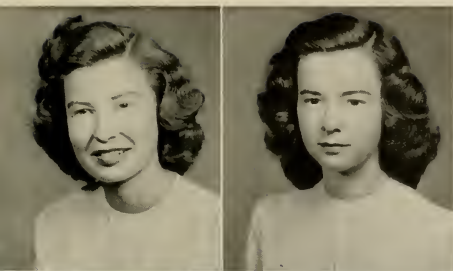

*First Row:*  
**MRS. NELL O. BARNHILL**...Greenville, N. C.  
 Business Education and Social Science  
 Commerce Club, 2; Alpha Alpha Sigma, 2, 1; College  
 Choir, 3; International Relations Club, 2, 3, 4, Presi-  
 dent, 1; Student Cooperative Council, 4.

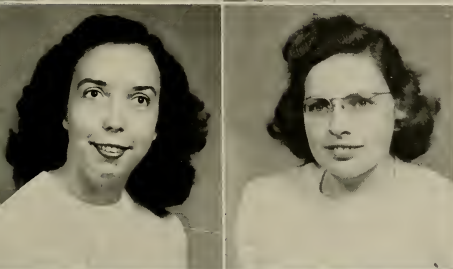

**ANNE BEASLEY**.....Colerain, N. C.  
 Business Education and Social Science  
 W.C.U.N.C., 1; Emerson Society, 2, 3, 4; Commerce  
 Club, 2, 3, 4; Y.W.C.A., 2, 3, 4; Big Sister, 3.

*Second Row:*  
**MADELINE BEDSAUL**...Winston-Salem, N. C.  
 Social Science and English

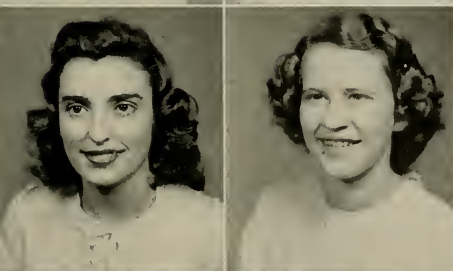

**OPAL BELCHAR**.....Columbus, Ohio  
 Business Education and English  
 Office Training School and College, 1, 2; Y.W.C.A.,  
 3, 4; English, 3, 4; Commerce Club, 4; Jarvis Forensic  
 Club, 4; Senior Play, 4.

*Third Row:*  
**HAZEL BELCH**.....Rich Square, N. C.  
 Primary Education  
 Baptist Student Union Council, 4; Secretary, 4;  
 Y.W.C.A., 1, 2, 3; Big Sister, 2, 3; Lanier Society,  
 1, 2; Association for Childhood Education, 1, 2, 3, 4.

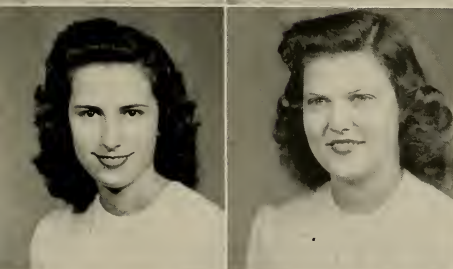

**JEAN BENNETT**.....Burnsville, N. C.  
 Business Education and Social Science  
 Y.W.C.A., 1, 2, 3, 4; Commerce Club, 1, 2, 3, 4;  
 Science Club, 1, 2; Poe Society, 1, 2, 3, 4; Big  
 Sister, 2, 3, 4.

*Fourth Row:*  
**NAOMI BLANCHARD**.....Hobbsville, N. C.  
 Business Education and Social Science  
 Commerce Club, 1, 2, 3, 4, *Tecoa* Representative, 4;  
 Alpha Alpha Sigma, 2, 3, 4, Vice-President, 4; House  
 Committee, 3.

**MARTHA BLAND**.....Vanceboro, N. C.  
 Home Economics and Social Science  
 Y.W.C.A., 1; Poe Society, 1; Home Economics Club,  
 1; Alpha Alpha Sigma, 4.

**JEAN ROBERSON**  
*Best Dressed Girl*

**HENRY HARRIS**  
*Best Dressed Boy*



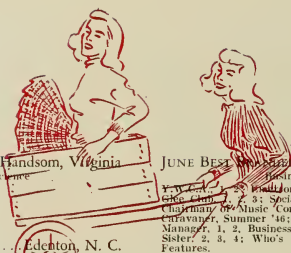

First Row:

FRANCES BOBBITT.....Hanson, Virginia  
Home Economics and Social Science

CORA BOND.....Edenton, N. C.  
Business Education and English

Mary Washington College, 1; Beta Kappa Chapter of Pi Omega Pi, 2, 3, 4; Historian, 3; President, 4; Reporter to *Teco Echo*, Reporter to *Tecoan*, Editor of *Nordletter*; Lanier Society, 2, 3; Commerce Club, 3, 4; Y.W.C.A., 2, 3; House and Grounds Committee, 2, 3; Cotten Hall House Committee, 3, 4; English Club, 2, 3, 4; Big Sister, 3, 4; Student Cooperative Council, 4; Senior Play, 4.

RHODA MAE BONE.....Rocky Mount, N. C.  
Mathematics and Social Science

Mathematics Club, 1, 2, 3, 4; Alpha Alpha Sigma, 2, 3, 4; Wesley Foundation, 1, 2.

MARGARET BRADLEY.....Jackson, N. C.  
Home Economics and Science

Second Row:

JUNE BEECHER.....Warrenton, N. C.  
Business Education and English

Y.W.C.A., 2, 3; Lanier Society, 2, 3, 4; Commerce Club, 1, 2, 3, 4; Chess Club, 2, 3; Social Committee, 2; Wesley Foundation, 2, 3, 4; Chairman of Music Commission, 2; Treasurer, 3; Vice-President, 4; Captain, Summer '46; *Teco Echo* Staff, 1, 2, 3, 4; Associate Business Manager, 1, 2; Business Manager, 3, 4; *Pieces O'Eight* Staff, 2; Big Sister, 2, 3, 4; Who's Who in American Universities and Colleges; Features.

RACHEL BROOKS.....Greenville, N. C.  
English and Foreign Language

JEANNE DUNCAN BROWN.....Newport News, Virginia  
Home Economics and Social Science

Mary Washington College, 1; Farmville State Teachers College, 2; Home Economics Club, 3, 4; Lanier Society, 3, 4; Y.W.C.A., 3, 4; College Choir, 3.

JEAN R. BROWN.....Burgaw, N. C.  
Home Economics and Science

Home Economics Club, 1, 2, 3, 4; Y.W.C.A., Cabinet, 3; Lanier Society, 1, 2; Courtesy Card Committee, 3; Presbyterian Westminster Fellowship, President, 3; House Committee, 2, 3; College Marshal, 4; Class Representative to Student Cooperative Council, 4.



The 1947 Tecoan





*First Row:*  
**NAOMI RUTH BROWN** . . . . . Williamston, N. C.  
 English and History

**ALTON BUCK** . . . . . Newport News, Va.  
 Business Education and Social Science

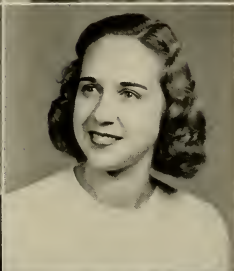

*Second Row:*  
**RUSSELL BUNN** . . . . . Spring Hope, N. C.  
 Business Education and Science

**LOU REE CANTRELL** . . . . . Campobella, S. C.  
 Home Economics and Social Science  
 W.C.U.N.C., 1; Spartanburg Junior College, 2; Baptist Student Union, 1, 2; Home Economics Club, 3, 4; Y.W.C.A., 3, 4; Alpha Alpha Sigma, 4.



*Third Row:*  
**ANN CAROLYN CATES** . . . . . Durham, N. C.  
 Primary Education  
 Y.W.C.A., 1, 2, 3, 4; Poe Society, 1, 2; Association for Childhood Education, 2, 3, 4; Methodist Student Association, 2; Big Sister, 2, 3; Glee Club, 1, 2, 3; Art Club, 4.

**FREDA CAUDELL** . . . . . Buies Creek, N. C.  
 Physical Education and History

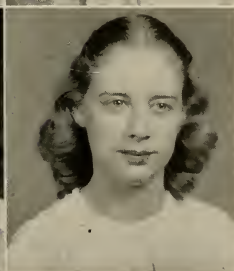

*Fourth Row:*  
**JEAN ELAINE CHAPLIN** . Mount Olive, N. C.  
 Physical Education and Science  
 Lanier Society, 1, 2, 3, 4; Science Club, 1, 2; W.A.A., 1, 2, 3, 4; Methodist Drama Group, 3, 4.

**CATHERINE CHARLES** . . . . . Ahoskie, N. C.  
 Grammar Grade Education  
 Y.W.C.A., 1, 2, 3, 4; Baptist Student Union, 1, 2, 3, 4; Student Council, 2, 3, President, 3; Future Teachers of America, 2, 3, 4; Librarian, 4; College Mixed Chorus, 3; Alumni Daughters and Sons Club, 2, 3, 4.



**CAROLYN REGISTER**  
*Most Athletic Girl*

**JOE WILLIAMS**  
*Most Athletic Boy*





*First Row:*

MARGARET COATES.....Farmville, N. C.  
Primary Education

JOHNSIE COLLINS.....Waxhaw, N. C.  
Business Education and English

DOROTHY ANN COTHMAN.....Rougemont, N. C.  
Primary Education

WILLIAM C. COUNCIL.....Durham, N. C.  
Physical Education and Geography  
Y.M.C.A. Cabinet, 1, 2, 3, 4; Alumni Daughters and Sons Club, 1, 2, 3;  
Veterans Club, 3, 4; Phi Sigma Pi, 3, 4; Baseball Varsity, 1, 2; Senior  
Play, 2.

*Second Row:*

EVELYN COX.....Greenville, N. C.  
Physical Education and Social Science  
Montreat College, 1, 2; W.A.A. Cabinet, 4; International Relations  
Westminster Fellowship Council, 4.

CLARA LEE CRABTREE.....Fuquay Springs, N. C.  
Home Economics and Science

NELLIE RUTH CRAWFORD.....Greenville, N. C.  
Home Economics and Social Science  
Lanier Society, 1, 2; Home Economics Club, 1, 2, 3, 4, Vice-President,  
4; Alpha Alpha Sigma, 2, 3, 4; Y.W.C.A., 4; American Home Eco-  
nomics Association, 4.

ANNE DAIL.....Kenansville, N. C.  
Geography and Social Science  
Meredith College, 1; Emerson Society, 2, 3, 4, Secretary, 3, President,  
4; Canterbury Club, 3, 4; Basketball Varsity, 2, 3; Associate Editor  
of *Tecoan*, 3; Women's Judiciary, Summer '46; Student Cooperative  
Council, 4.

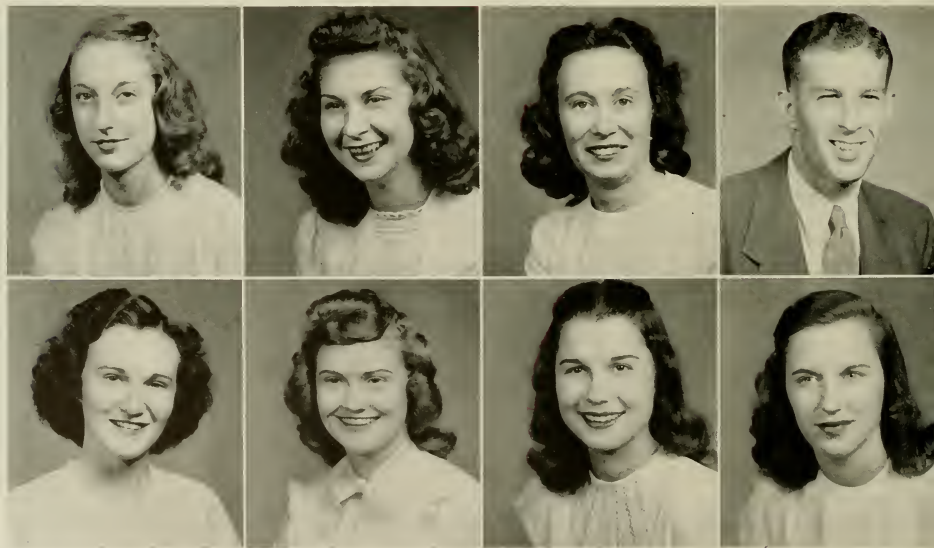

The 1947 Tecoan



*Miss June Best Brandenburg*

WARRENTON, NORTH CAROLINA



*First Row:*

MRS. CHRISTINE W. DARK.....Tarboro,  
Business Education and Social Science  
Emerson Society, 1, 2, 3; Commerce Club, 1, 2, 3; Reading Club, 1, 2, 3; Young Women's Auxiliary, Summer, '45 and Summer, '46

FLORENCE A. DAVENPORT.....Dover, N. C.  
History and Social Science

KATHRYN DAVENPORT.....Gumberry, N. C.  
Primary Education  
Baptist Student Union Smaller Council, 2, 3, 4; Reporter, 2; Devotional Vice-President, 3; President, 4; Y.W.C.A., 1, 2, 3, 4; Cabinet, 3; Association for Childhood Education, 3, 4; Big Sister, 2, 3, 4.

LORRAINE DAVIS.....Arcola, N. C.  
Home Economics and Science  
Vice-President of Freshman Y.W.C.A.; W.A.A., 1; Y.W.C.A., 2, 3, 4; Cabinet, 2; Home Economics Club, 1, 2; National Home Economics Association, 4; Wesley Foundation, 2, 3, 4; Council, 2, 3, 4; President, 4; Handbook Committee, 3; Vice-President of Fleming Hall, 3; Social Committee, 4; Senior Superlative.

*Second Row:*

MARY ALICE DAVIS.....Greenville, N. C.  
Primary Education  
Greensboro College, 1, 2.

MURIEL DAY.....Oriental, N. C.  
Primary Education

ALLIE MITCHELL DILDAY.....Ahoskie, N. C.  
Mathematics and Business Education  
Y.W.C.A., 1, 2, 3, 4; Emerson Society, 2, 3, 4; Commerce Club, 2, 3, 4; Big Sister, 2, 3; Mathematics Club, 1, 2, 3, 4; President, 4; Baptist Young Women's Auxiliary, 1, 2.

THELMA EARLEY DILDAY.....Ahoskie, N. C.  
Home Economics and Science  
Y.W.C.A., 1, 2, 3, 4; Home Economics Club, 1, 2, 3, 4; Secretary, 3; *Tecoa* Representative, 4; Science Club, 1, 2; Big Sister, 3, 4.

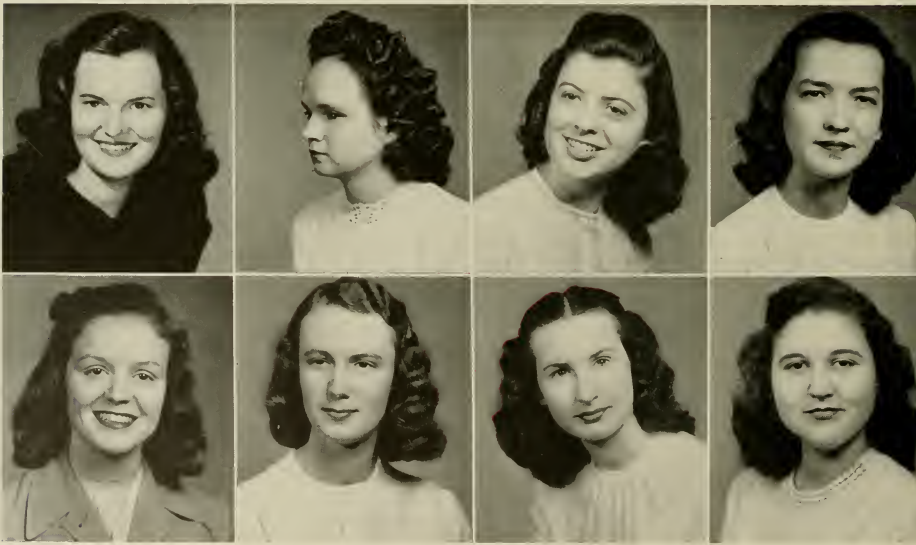



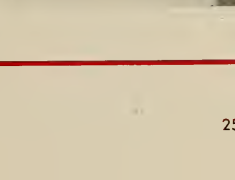
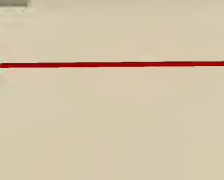
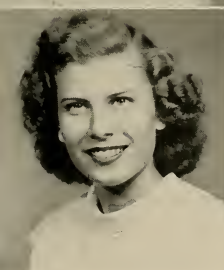
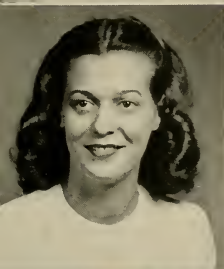
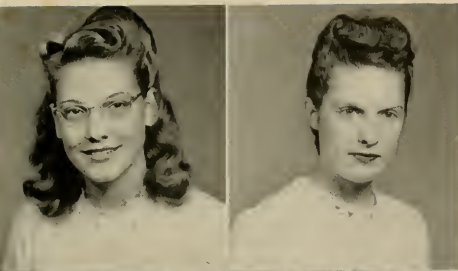

#### First Row:

MARY CAMERON DIXON, Wilmington, N. C.

History, Spanish, and French  
Bishop's Scholarship, Episcopal Church, 1, 2, 3, 4;  
A. B. Andrews Scholarship, 4; Y.W.C.A., 1, 2, 3, 4;  
Secretary, 2; Delegate to Blue Ridge Conference, 2;  
Sigma Pi Alpha, 2, 3, 4; International Relations Club,  
3; Lanier Society, 1; Advisory Board, 3, 4; Class  
Treasurer, 1; Canterbury Club, 1, 2, 3, 4; Secretary, 3;  
Vice-President, 1; Vice-President of Student Co-  
operative Government Association, 2; President, 3;  
Vice-President of S.I.A.S.G. on campus, 1946; Dele-  
gate to Student Legislature in Raleigh, 3; Student  
Cooperative Council, 2, 3, 4; Class Representative, 2;  
Senior Class President; Senior Play, 4; Who's Who  
Among Students in American Universities and  
Colleges; Senior Superlative; Feature.

ADA GRAY DRAUGHAN, . . . . .Dunn, N. C.

Primary Education  
Future Teachers of America, 2, 3; Y.W.C.A., 1;  
Association for Childhood Education, 2, 3.

#### Second Row:

ANNA PAGE DUKE, . . . . .Jackson, N. C.

Grammar Grade Education  
Y.W.C.A., 1, 2, 3, 4; Lanier Society, 1, 2, 3, 4;  
Pieces O'Eight Staff, 3, 4; House Committee, 3.

ALDINE EARLY, . . . . .Aulander, N. C.

English and History  
English Club, 1, 2, 3, 4; President, 4; International  
Relations Club, 1, 2, 3, 4; Poe Society, 3, 4; Museum  
Club, 3; Teco Echo Staff, 4; Senior Superlative.

#### Third Row:

MARGARET EATMON, . . . . .Roseboro, N. C.

English and Social Science

GILMER EDGERTON, . . . . .Kenly, N. C.

English and Social Science  
Baptist Student Union Council, 3, 4; Alpha Alpha  
Sigma, 2, 3, 4; President, 3.

#### Fourth Row:

BERTHA EDMUNDSON, . . . . .Pikeville, N. C.

Primary Education  
Association for Childhood Education, 3, 4; Second  
Vice-President, 4; Lanier Society, 1, 2, 3; Y.W.C.A.,  
1, 2, 3; Commerce Club, 1; Big Sister, 3; Baptist  
Student Union, 4; Y.W.A., 3, 4; Secretary, 3; Presi-  
dent, 4; Women's Athletic Association, 1; Glee  
Club, 3.

MYRA EDMUNDSON, . . . . .Stantonsburg, N. C.

English and Social Science  
English Club, 1, 2, 4; Y.W.C.A., 1, 2; Mathematics  
Club, 1, 2; International Relations Club, 3, 4; Poe  
Society, 1, 2, 3, 4; Big Sister, 3, 4.

MARY CAMERON DIXON  
Best All Around Girl

GARLAN BAILEY  
Best All Around Boy





*First Row:*

LOUISE EDWARDS.....Pendleton, N. C.

Physical Education and Business Education

W.A.A., 1, 2, 3, 4; Cabinet, 4; President, 1; Lanier Society, 1, 2, 3, 4; Y.W.C.A., 1, 2, 3, 4; Commerce Club, 1, 2, 3, 4; Big Sister, 3; Student Cooperative Council, 4; College Athletic Council, 4; Class Representative to Tecoa, 4; Soccer Varsity, 3, 4; Volley Ball Varsity, 4; Softball Varsity, 4.

DELLA EVANS.....Hertford, N. C.

Home Economics and Social Science

LOUISE FILLYAW.....Roseboro, N. C.

Home Economics and Science

Home Economics Club, 1, 2, 3, 4.

ELAINE FORREST.....Winterville, N. C.

Business Education and Mathematics

*Second Row:*

JOYCE FORREST.....New Bern, N. C.

Home Economics and Science

Home Economics Club, 1, 2, 3, 4; Constitution Committee, 4; Science Club, 1, 2, 3, 4; Refreshment Committee, 4; Y.W.C.A., 1, 2, 3, 4; W.A.A., 1, 2, 3, 4; Lanier Society, 2, 3, 4; Big Sister, 2, 3; College Choir, 2; Museum Club, 3; Art Club, 3; American Home Economics Association, 3.

OLA H. FORREST.....Greenville, N. C.

Business Education

MELBA LEE GARNER.....Newport, N. C.

Primary Education

Association for Childhood Education, 1, 2, 3, 4; Historian, 3; First Vice-President, 4; Executive Board, 3, 4; Big Sister, 2, 3, 4; Lanier Society, 2, 3, 4; House Committee, 3, 4.

EMMA LEE GARRIS.....Ayden, N. C.

Business Education and English

Commerce Club, 2, 3, 4; Y.W.C.A., 1, 2, 3; Lanier Society, 1, 2, 3, 4; English Club, 2, 3, 4.

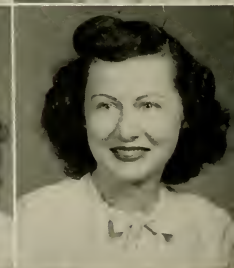
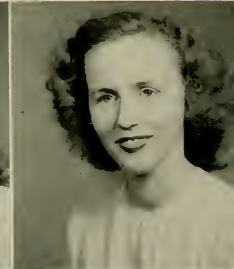
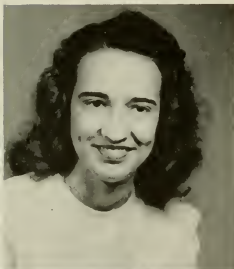

The 1947 Tecoa



*First Row:*  
DORIS GIBSON..... Hoffman, N. C.  
Grammar Grade Education

MARY ANNA GRADY..Seven Springs, N. C.  
Physical Education and Science  
Montreat College, 1, 2; W.A.A., 3, 4, Cabinet, 4;  
Sover Varsity, 3; Field Hockey Varsity, 3, 4; Poe  
Society, 3, 4; Science Club, 3; Museum Club, 3, 4;  
Y. W. C. A., 4.



*Second Row:*  
EVELYN GRANT..... Garysburg, N. C.  
Home Economics and Science  
Y.W.C.A., 1, 2, 3, 4; Methodist Student Union,  
1, 2, 3, 4; Home Economics Club, 1, 2, 3, 4; Science  
Club, 1, 2, 3.

EMILY E. GREENE..... Rocky Mount, N. C.  
English and History  
Association for Childhood Education, 1; Y.W.C.A.,  
1, 2, 3, 4; Poe Society, 1, 2, 3, 4; *Tero Echo* Repre-  
sentative, 4; Intersociety Committee, 4; English Club,  
2, 3, 4, Treasurer, 4; College Orchestra, 3, 4; Secre-  
tary of Wilson Hall, 3; Methodist Student Associa-  
tion, 1, 2, 3, 4; *Pieces O'Eight* Staff, 3; Big Sister,  
2, 3, 4; Women's Judiciary, 4; Chi Pi Players, 4,  
"The Admirable Crichton"; Senior Play, 4.



*Third Row:*  
JAYNE GRIFFIN..... Edenton, N. C.  
Primary Education  
Emerson Society, 1, 2, 3, 4; W.A.A., 1; Alumni  
Daughters and Sons, 1, 2, 3, 4; Baptist Young  
Women's Auxiliary, 1, 2; President, 2; College Band,  
1, 2, 3, 4; Y.W.C.A., 1, 2.

ELIZABETH GULLIN..... Laurenceville, Va.  
Business Education and Social Science



*Fourth Row:*  
MARGARET HALL..... Woodsdale, N. C.  
Business Education and Social Science  
W.A.A., 1, 2, 3, 4, Cabinet, 1, 2, 3; Field Hockey  
Varsity, 1, 2, 3; Basketball Varsity, 1, 2, 3; Volley  
Ball Varsity, 1; Tennis Varsity, 1, 2; Sover Varsity,  
1, 2; Y.W.C.A., 1; Lanier Society, 1, 2, 3; Commerce  
Club, 1, 2, 3, President, 3; Student Cooperative  
Council, 2, 3; Secretary of Student Cooperative  
Council, 2; House Committee, 1, 2;  
Government Association, 2; Delegate to Student Legislature, 3, 4; Chairman of  
Women's Judiciary, 4; Senior Superlative; Who's  
Who in American Universities and Colleges; Features.

MRS. DOROTHY B. HARDY. Greenville, N. C.  
Business Education and Social Science

MARTHA JEFFERSON  
*Best Girl Dancer*

BILL TUCKER  
*Best Boy Dancer*





First Row:

HENRY WARREN HARRIS.....Greenville, N. C.

Social Science and English  
Y.M.C.A., 1, 2, 3, 4; Membership Chairman, 1, 2; President, 3; Chi Pi Players, 1, 2; M.A.A., 1, 2, 3, 4; Methodist Student Council, 3; Veterans Club, 3, 4; Treasurer, 3, 4; Treasurer of Public Scholarship Fund, 4; Student Cooperative Council, 3, 4; Budget Committee, 3; Poster Bureau, 1, Secretary, 1; Men's Day Student Committee, 1; College Mixed Chorus, 3; Senior Superlative.

GEORGE W. HEAFNER.....Lincolnton, N. C.

Business Education and History  
Appalachian State Teachers College, 1; Y.M.C.A., 1, 2, 3; Commerce Club, 2, 3; Chi Pi Players, 3; Veterans Club, 4; International Relations Club, 4.

ANNIE DORIS HEATH.....Kinston, N. C.

Grammar Grade Education  
Home Economics Club, 1, 2; Science Club, 1, 2; Art Club, 2, 3, 4; Y.W.C.A., 1, 2, 3; W.A.A., 1, 2, 3; Poe Society, 4; Big Sister, 2; College Choir, 3; Wesley Foundation Choir, 3.

BETSY HELLEN.....Greenville, N. C.

Mathematics and Business Education  
Band, 1, 2, 3, 4; Commerce Club, 1; Mathematics Club, 1, 2, 3, 4; Social Chairman, 3; Alumni Daughters and Sons Club, 1, 2, 3, 4; President, 3; Student Cooperative Council, 3; Women's Judiciary, 4; Day Student Committee, 3, 4; President, 4; Who's Who Among Students in American Universities and Colleges.

Second Row:

MAXE HENDERSON.....Fayetteville, N. C.

Home Economics and Science  
Chi Pi Players, 2, 3, 4; President, 3; "The Admirable Crichton," 4; Costume Mistress, 2; Senior Play, 4; Student Cooperative Council, 3; W.A.A., 1, 2, 3, 4; Home Economics Club, 1, 2, 3; Women's Judiciary, Summer, '46; House Committee, 3; Tero Echo Staff, 3; Art Club, 3, 4; Secretary, 3; Methodist Wesley Foundation, 3, 4; Brenau College, Summer, '43.

SUE HENDERSON.....Graham, N. C.

Grammar Grade Education  
Mars Hill College, 1, 2.

MRS RUTH BEDDARD HERRIOTT.....Winterville, N. C.

Business Education and History  
Women's Chorus, 1, 2, 3, 4; Commerce Club, 2.

ESTHER MAE HINES.....Enfield, N. C.

Home Economics and Science  
W.C.U.N.C., 1, 2; Y.W.C.A., 3; Home Economics Club, 3; Lanier Society, 3, 4; Canterbury Club, 3, 4; Secretary, 4; House Committee, 3, 4; House President, 4; Women's Judiciary, 4; Science Club, 4.



The 1947 Tecoa



*Miss Mary Cameron Dixon*

WILMINGTON, NORTH CAROLINA





### First Row:

NORA LEE HINNANT.....Pikeville, N. C.  
Home Economics and Science

Lanier Society, 1, 2, 3, 4; Marshal, 2, 4; Y.W.C.A., 1, 4; Home Economics Club, 3, 4; American Home Economics Association, 4; House Committee, 2; House President, 4; Associate Business Manager of Tecoa, 2; Business Manager of Tecoa, 3; Budget Committee, 2; Publications Board, 3; Women's Judiciary, 4; Student Cooperative Council, Summer, '45; Who's Who among Students in American Universities and Colleges; James Penly Spear Award, 3; Features.

EDNA LOUISE HODGES.....Washington, N. C.  
Business Education and English

Y.W.C.A., 1, 2, 3, 4; Lanier Society, 1, 2, 3, 4; Commerce Club, 2, 3, 4; English Club, 4; W.A.A., 1; Beta Kappa Chapter of Pi Omega Pi, 3, 4; Vice-President, 1; Budget Committee, 4; Historian of Senior Class.

IOLA WELSH HOFLER.....Gatesville, N. C.  
English and History

Commerce Club, 1; English Club, 2, 3; International Relations Club, 2, 3; Alumni Daughters and Sons Club, 1, 2; Y.W.C.A., 1, 2, 3; Y.W.A., Council, 2; Big Sister, 2.

MARGARET HOLT.....Princeton, N. C.  
French and History

Sigma Pi Alpha, 2, 3; Tecoa Representative, 3; Y.W.C.A., 1, 2, 3; International Relations Club, 1, 2, 3; Publicity Committee Chairman, 2, 3; Poe Society, 3; Big Sister, 2.

### Second Row:

DORIS HONEYCUTT.....Angier, N. C.  
Business Education and Mathematics

PEGGY JOYCE HOPKINS.....Oak City, N. C.  
Business Education and English

Poe Society, 1, 2, 3; Commerce Club, 2, 3, 4; Tecoa Representative, 3; Secretary, 4; English Club, 3, 4; Big Sister, 2, 3; Y.W.C.A., 4.

LOIS HOWARD.....Jacksonville, N. C.  
Business Education and Mathematics

Commerce Club, 1, 2, 3, 4; Mathematics Club, 1, 2, 3, 4; President, 4; Beta Kappa Chapter of Pi Omega Pi, 3, 4; Big Sister, 3; Student Cooperative Council, 4.

JAMES EVERETT HUDSON.....Thomasville, N. C.  
Business Education and Physical Education

Varsity Club, 2, 3, 4; Veterans Club, 3, 4; Secretary of Athletic Scholarship Committee, 4; Student Cooperative Council, 3, 4; College Athletic Council, 3, 4; President of M.A.A., 3, 4; Football Varsity, 1, 4; Who's Who in American Universities and Colleges.

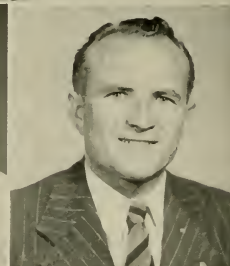

# The 1947 Tecoa



#### First Row:

HANNAH RUTH HUMBLE... Ayden, N. C.  
Business Education and English  
Y.W.C.A., 1, 2, 3, 4; Secretary of Freshman "Y";  
Lanier Society, 1, 2, 3; W.A.A., 2, 3, 4; Commerce  
Club, 2, 3, 4; President, 4; English Club, 2, 3, 4;  
Secretary, 3; Beta Kappa Chapter of Pi Omega Pi,  
3, 4; Treasurer, 3; Big Sister, 2, 3, 4; Handbook  
Committee, 4; Student Cooperative Council, 3, 4;  
Class Representative, 3; Senior Superlative.

ELSIE GRAY HUNT.....Louisburg, N. C.  
Home Economics and Science

#### Second Row:

MARY GEORGE ISLEY.....Staley, N. C.  
English and Social Science  
W.C.U.N.C., 1; Y.W.C.A., 2, 3, 4; Lanier Society,  
2, 3, 4; *Tecoa* Staff, 3; *Teco Echo* Staff, 3, 4; Chi  
Pi Players, 3, 4; International Relations Club, 4;  
English Club, 4.

HARRY J. JARVIS.....Hopewell, Va.  
English and Science  
Class President, 1; M.A.A., 1, 2, 3, 4; Budget Com-  
mittee, Summer, '46; Cheer Leader, 1; Men's Glee  
Club, 4; Student Cooperative Council, 3, 4; Y.M.C.A.,  
1, 2, 3; A Cappella Choir, 1, 2; *Teco Echo* Staff,  
2, 3, 4; Associate Business Manager, 2; Business  
Manager, 3; Photographer Editor, 4; Phi Sigma Pi,  
2, 3, 4; Vice-President, 3; President, 4; Who's Who  
in American Universities and Colleges.

#### Third Row:

MARTHA JEFFERSON.....Fountain, N. C.  
Social Science and Physical Education  
Poe Society, 1, 2, 3; Emerson Society, 4; Chi Pi  
Players, 2, 3, 4; Alumni Daughters and Sons, 1, 2, 3;  
International Relations Club, 4; W.A.A., 1, 2, 3;  
Senior Superlative, Senior Play, 4.

HELEN JENNETTE.....Raleigh, N. C.  
Business Education and French

#### Fourth Row:

ANNIE BLANCHE JOHNSON, Kinston, N. C.  
Home Economics and Social Science  
Home Economics Club, 1, 2, 3; Poe Society, 2, 3, 4;  
*Tecoa* Representative, 4; Y.W.C.A., 2, 3, 4; Cabinet,  
4; Election Committee, 4; Big Sister, 2, 3; W.A.A.,  
1; Business Staff Manager of Senior Play, 4.

ANNIE BELLE JOHNSON.....Ingold, N. C.  
Grammar Grade Education  
Association for Childhood Education, 1, 2, 3, 4;  
Y.W.C.A., 1, 2; Lanier Society, 1, 2, 3; College  
Band, 2, 3; Future Teachers of America, 3; Art  
Club, 3, 4; Vice-President, 4; Vice-President of  
Jarvis Hall, 4; Student Cooperative Council, 4;  
Big Sister, 2, 3.

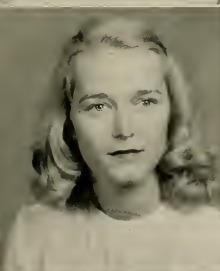

MARY THAYNE MASSENGILL  
Prettiest

MARGARET "BOOTS" JOHNSON  
Most Popular





*First Row:*

GRACE HOBGOOD JOHNSON.....Morrisville, N. C.  
Primary Education

Association for Childhood Education, 1, 2, 3, 4; Art Club, 3; Band, 3, 4; Poe Society, 1, 2, 3, 4; Y.W.C.A., 1, 2, 3; Big Sister Club Pi Players, 4; Senior Play; W.A.A., 1, 2.

WILLIAM STANFIELD JOHNSON.....Conway, N. C.

Mathematics and Science  
Y.M.C.A., 1, 2, 3, Cabinet, 2; Phi Sigma Pi Fraternity, 2, 3, 4; President, 3; Secretary of Ragsdale Hall, 3; Vice-President of Junior Class.

SALLY MARGARET JOHNSTON.....Wilmington, N. C.  
Music Education and Social Science

Big Sister, 2, 3, 4; International Relations Club, 3; Senior Play, 4; Chapel Committee, 3; Glee Club, 2, 3; College Choir, 1; Vocal Ensemble, 1, 2, 3, 4; Y.W.C.A., 1, 2, 3, 4; Forum Chairman, 2; Religious Chairman, 4; Delegate to President's School at Union Theological Seminary, New York, N. Y.; Presbyterian Student Association, 1, 2, 3, 4; Student Cooperative Council, 3; Class Representative, 2; Delegate to Student Legislature, House Committee, 2, 3; Secretary of Cotteo Hall, 3; Senior Superlative; Who's Who Among Students in American Universities and Colleges.

DOROTHY B. JONES.....Snow Hill, N. C.  
Home Economics and Social Science

Lanier Society, 1, 2, 3, 4; Alpha Alpha Sigma, 2; W.A.A., 1, 2; Home Economics Club, 1, 2, 3, 4; Chairman of Community Service, 4; Secretary of Junior Class; Secretary of Senior Class; College Marshal, 4; Senior Superlative.

*Second Row:*

DOUGLAS R. JONES.....Farmville, N. C.  
Business Education and Social Science

Mathematics and Physical Education  
President of Y.M.C.A. Club, 4; Basketball Varsity, 3, 4; Who's Who in American Universities and Colleges; Features.

HELEN MARIE JONES.....Dover, N. C.  
Home Economics and Science

Y.W.C.A., 1, 2, 3, 4; Cabinet, 2; Chairman of Social Committee, 2; Lanier Society, 1, 2, 3, 4; Tecoma Representative, 3; Marshal, 4; Student Cooperative Council, 4; Chairman of House and Grounds Committee, 4; Home Economics Club, 1, 2, 3, 4; Chairman of Records Committee, 4; Science Club, 1, 2, 3; Big Sister, 2, 3, 4; American Home Economics Association, 4.

MARGARET I. JONES.....Fairfield, N. C.

English and History  
Y.W.C.A., 1, 2, 3, 4; Lanier Society, 2, 3, 4; Class Vice-President, 3; College Marshal, 3; Cotten Hall House Committee, 4; Business Manager of Pieces O'Eight, 3, 4; English Club, 2, 3, 4; International Relations Club, 4; Senior Superlative.

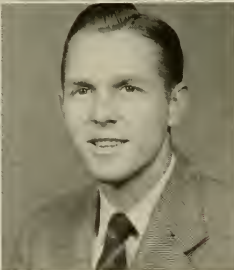
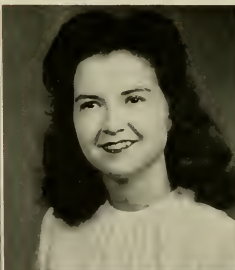

The 1947 Tecoa



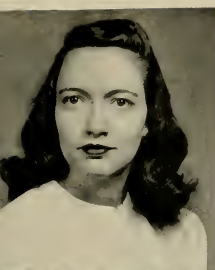

*First Row:*

LILLIAN JOYNER.....Greenville, N. C.  
Grammar Grade Education  
Women's Chorus, 2, 3, 4; Future Teachers of  
America, 1, 2, 3, 4; Treasurer, 4.

DOROTHY LANIER KEEL...Oak City, N. C.  
Grammar Grade Education  
Peace College, 1; Y.W.C.A., 2, 3, 4; Poe Society, 2, 3.

*Second Row:*

JOSIE KEETER.....Merry Hill, N. C.  
Physical Education and Science  
Y.W.C.A., 1, 2, 3, 4, Vice-President of Freshman  
"Y"; W.A.A., 1, 2, 3, 4, Cabinet, 4; Mixed Chorus,  
2, 3; College Band, 4; Science Club, 3, 4; Baptist  
Student Union Council, 2, 3, 4; Softball Varsity, 4;  
Field Hockey Varsity, 4; Volley Ball Varsity, 4;  
Basketball Varsity, 4; Lanier Society, 1, 2, 3, 4;  
Future Teachers of America, 4; Y.W.A., 1, 2, 3, 4.

MRS. JEAN I. KIMLEY...New Bern, N. C.  
Home Economics and Science

*Third Row:*

COLLEEN KING.....New Bern, N. C.  
Primary Education



BETTY JOYCE KINLAW.....Ayden, N. C.  
Business Education and English  
Y.W.C.A., 1; W.A.A., 1, 2, Dormitory Head and  
Cabinet, 2; Lanier Society, 1, 2, 3; Commerce Club,  
2, 3, 4, Vice-President, 3; English Club, 2, 3, 4; Beta  
Kappa Chapter of Pi Omega Psi, 2, 3, 4; Cotton Hall  
House Committee, 3; Chairman of Social Committee,  
4; Associate Business Manager of *Pieces O'Eight*, 4;  
Student Cooperative Council, 4.

*Fourth Row:*

HAZEL KIRBY.....Lucama, N. C.  
Home Economics and Science  
Home Economics Club, 2, 3, 4; Poe Society, 1, 2, 3, 4;  
Y.W.C.A., 2, 3, 4.

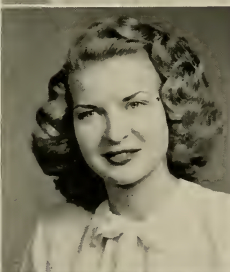
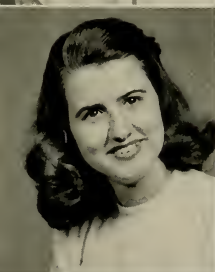

REBECCA A. KIRKLAND...Durham, N. C.  
Mathematics and French  
Mathematics Club, 1, 2, 3, 4, Secretary and Treasurer,  
2, *Tecoom* Representative, 3, Vice-President, 4; Sigma  
Pi Alpha, 1, 2, 3, 4; Westminster Fellowship,  
1, 2, 3, 4; W.A.A., 1; College Bank, 1, 2, 3; Chair-  
man of Courtesy Card Committee, 4.



KAY MANN  
*Most Original*

MARY HALES LEE  
*Most Capable*





*First Row:*

WANDA LAMM.....Lucama, N. C.  
English and Social Science

Poe Society, 1, 2, 3, 4; Alpha Alpha Sigma, 2, 3, 4; English Echo, 2, 3, 4; International Relations Club, 2, 3, 4; Big Sister, 2; *Teco Echo Staff*, 3; Chi Pi Players, 4; Cast of "The Admirable Crichton," 4

LUCY LANCASTER.....Van Boro, N. C.  
Primary Education

Association of Childhood Education, 2, 3, 4; Poe Society, 4; Y.W.C.A., 1, 2, 3, 4; Big Sister, 2; W.A.A., 1.

RUTH LANGDON.....Coats, N. C.  
Grammar Grade Education

Future Teachers of America, 1, 2, 3, 4; Treasurer, 4; Association for Childhood Education, 1, 2, 3, 4; Vice-President, 2; Lanier Society, 1, 2, 3; Art Club, 3, 4; Reporter, 3; Y.W.C.A., 1, 2, 3; House President for Presbyterian Sunday School, 4; College Choir, 3; Glee Club, 2; Big Sister, 2; House Committee, Summer, '44.

JOE LASSITER.....Conway, N. C.  
Physical Education, Mathematics and Science

President of Rasdale Hall, 2; Men's Judiciary, 2; Student Cooperative Council, 2; Y.M.C.A., 2; Treasurer, 2; College Band, 3, 4; President, 3; A Cappella Choir, 3; Phi Sigma Pi Fraternity, 3, 4; Science Club, 2; Mathematics Club, 3; Chi Pi Players, 3; Basketball Varsity, 3; Baseball Varsity, 3; Veterans Club, 4; College Dance Band, 3; Senior Play, 3; Who's Who in American Universities and Colleges.

*Second Row:*

VERA LORRAINE LAWSON.....Orrum, N. C.  
Home Economics and Science

Poe Society, 1, 2, 3, 4; Home Economics Club, 1, 2, 3, 4; Poe Society, 1, 2, 3, 4; Treasurer, 4; House Committee, 4; I-H Club, 1; Big Sister, 2; Y.W.C.A., 1, 2, 3, 4; Baptist Student Union Council, 2; Baptist Young Woman's Auxiliary, 1, 2, 3; Chairman of Point System Committee, 4; Student Cooperative Council, 3, 4.

ALICE WHITE LEE.....Newton Grove, N. C.  
Home Economics and Science

MRS. MARY HALES LEE.....Stantonsburg, N. C.  
English and History

Representative to Student Cooperative Council, 1, 3; Women's Judiciary, Summer, '43, President, Summer, '46; Secretary of Wilson Hall, 2; Associate Editor of *Tecoan*, 2, Editor of *Tecoan*, 3; Poe Society, 1, 2; Alumni Daughters and Sons, 1, 2, 3; Publications Board, 3; Women's Chorus, 3; Big Sister, 2; Commerce Club, 1; W.A.A., 1, 2, 3; Cabinet, 2; Senior Superlative; Who's Who in American Universities and Colleges; Features.

FRANCES ELLEN LEWIS.....Farmville, N. C.  
Home Economics and Science

Y.W.C.A., 1, 2, 3; Home Economics Club, 1, 2, 3, 4; Science Club, 1; Big Sister, 2, 3; House and Grounds Committee, 3; Class Treasurer, 3; Wesley Foundation Council, 2, 3, 4; Chairman of Personnel, 2; Chairman of Literature and Training, 3; Secretary, 4; House Committee, 3.



The 1947 *Tecoan*

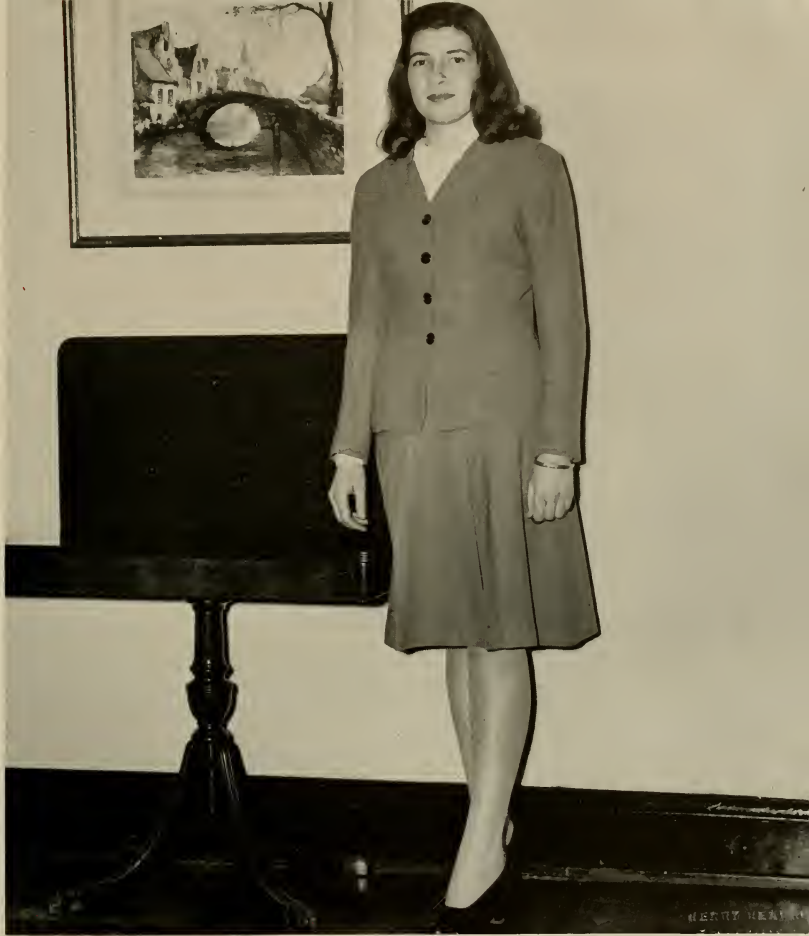

*Miss Margaret Hall*

WOODSDALE, NORTH CAROLINA

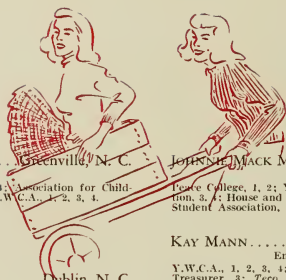

*First Row:*

MARGARET L. LEWIS.....Greenville, N. C.

Primary Education

Women's Chorus, 1, 2, 3, 4; Pae Society, 3, 4; Association for Childhood Education, 3, 4; House Committee, 4; Y.W.C.A., 1, 2, 3, 4.

MARY CALLIE LEWIS.....Dublin, N. C.

Physical Education and Science

House Committee, 3; College Band, 3; Baptist Student Union Council, 3; Lanier Society, 1; Publicity Board, 4; W.A.A., 3, 4, Cabinet, 4.

MARGARET JANE MCGOWAN.....Willard, N. C.

Home Economics and Social Science

WALLACE R. MCLAWHORN.....Greenville, N. C.

Physical Education and History

*Second Row:*

JOHNIE MACK MCCLELLAN.....Dunn, N. C.

Primary Education

Peace College, 1, 2; Y.W.C.A., 3, 4; Association for Childhood Education, 3, 4; House and Grounds Committee, 4; Big Sister, 4; Presbyterian Student Association, 4; Emerson Society, 3, 4.

KAY MANN.....Middletown, N. C.

English and Business Education

Y.W.C.A., 1, 2, 3, 4; Lanier Society, 2, 3; Commerce Club, 2, 3, 4; Treasurer, 3; *Teco Echo* Representative, 4; English Club, 2, 3, 4; Vice-President, 3; Beta Kappa Chapter of Pi Omega Pi, 2, 3, 4; Wesley Foundation Council, 4; Editor of *Pieces O'Eight*, 4; Student Cooperative Council, 4; Election Committee, 3; Senior Superlative.

ROBERT MARTIN.....Conway, N. C.

Mathematics and History

Y.M.C.A., 1, 2; International Relations Club, 1, 2, 3; Class Treasurer, 2; Phi Sigma Pi Fraternity, 2, 3, 4; Secretary, 3; Historian, 4; Chairman of Men's Judiciary, 3; Chairman of Men's Day Student Committee, 3; *Teco Echo* Staff, 2, 3; Associate Editor, 2, 4; Assistant Editor of *Pieces O'Eight*, 4; Wilson Hall House Committee, 4.

MARY THAYNE MASSENGILL.....Raleigh, N. C.

French and English

Peace College, 1, 2; Emerson Society, 4; Alumni Daughters and Sons Club, 4; Sigma Pi Alpha Fraternity, 3, 4; Student Cooperative Council, 4; Class Representative to *Teco Echo*, 4; Vice-President of Cotten Hall, 4; Secretary of Women's Judiciary, Summer, 4; Senior Superlative; Who's Who in American Universities and Colleges.



The 1947 Tecoa





*First Row:*

EVA C. MATTOCKS.....Maysville, N. C.  
Primary Education  
Association for Childhood Education, 1, 2, 3, 4; Third Vice-President, 4; Executive Board, 1; House Committee, 3; Big Sister, 2, 3, 4; Lanier Society, 2, 3, 4.

HELEN BEST MATTHEWS..Elm City, N. C.  
English and Mathematics

*Second Row:*

AUDREY MAY.....Greenville, N. C.  
Home Economics and Science  
Home Economics Club, 1, 2, 3, 4; President, 3; American Home Economics Association, 1; Science Club, 1, 2, 3, 4; Chi Pi Players, 1, 2, 3, 4; Secretary, 1, 2, 3; Poe Society, 1, 2, 3, 4; Vice-President, 3; Student Cooperative Council, 3, 4; Town Personnel Representative of the Wesley Foundation Council, 1; Representative of the Student Committee, 3, 4; Women's Athletic Association, 1, 2; May Day Committee, 3.

FRANCES W. MERRITT..Goldsboro, N. C.  
Primary Education  
Louisburg Junior College, 1, 2; Association for Childhood Education, 3, 4; President, 1; Wesley Foundation Council, 4; Student Cooperative Council, 4.

*Third Row:*

RUTH C. MEWBORN....Snow Hill, N. C.  
Social Science and English  
Poe Society, 1, 2; Women's Chorus, 3, 4; Associate Business Manager of *Tecora*, 3; Business Manager of *Tecora*, 4; Publication Board, 4.

MARY ALLISON MODLIN..Warrenton, N. C.  
Physical Education and Mathematics  
Mathematics Club, 3, 4; Y.W.C.A., 3, 4; W.A.A., 3, 4; Cabinet, 4.

*Fourth Row:*

OMELIA MONROE.....St. Pauls, N. C.  
Business Education and Science  
Y.W.C.A., 1, 2, 3, 4; Vice-President, 3; Presidents' School, Union Theological Seminary, Columbia University, Summer, '46; President, 4; Pi Omega Pi Fraternity, 3, 4; Commerce Club, 1, 2, 3, 4; Museum Club, 1, 2; Vice-President, 2; Westminster Fellowship Council, 2, 3; Student Cooperative Council, 4; Who's Who among Students in American Universities and Colleges; Senior Superlative.

EDITH MOORE.....Bowden, N. C.  
Home Economics and Science  
Home Economics Association, 1, 2, 3, 4; Science Club, 1, 2; Y.W.C.A., 1, 2, 3, 4; College Choir, 3; National Home Economics Association, 4.

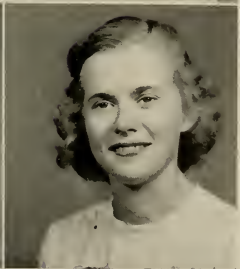

MARGARET HALL  
*Best Leader*

HANNAH RUTH HUMBLES  
*Most Likely to Succeed*







*First Row:*

FRANCES MOORE.....Snow Hill, N. C.  
Grammar Grade Education  
Emerson Society, 1, 2; Y.W.C.A., 1, 2.

JEANNE MOORE.....Turkey, N. C.  
Business Education and History  
W.C.U.N.C., 1, 2; International Relations Club, 3, 4, Secretary;  
Beta Kappa Chapter of Pi Omega Pi, 4; Budget Committee, 4; Com-  
merce Club, 3, 4.

LOUISE MOORE.....Roxboro, N. C.  
Business Education and Social Science  
Averett Junior College, 1, 2; Chi Pi Players, 3; Poe Society, 3.

ROBERT B. MORGAN.....Lillington, N. C.  
Mathematics and English  
Y.M.C.A., 1, 2, Cabinet, 2; Class Treasurer, 1; Band, 1; Young Demo-  
crats Club, 1; State Student Legislature Representative, 1; Senior  
Play, 1; Phi Sigma Pi, 1, 2, 4, Secretary, 2; Business Staff of *Teco Echo*,  
2; Lanier Society, 1, 2, Reporter, 2; Men's Judiciary, 2; College  
Marshal, 2; Vice-President of Ragdale Hall, 2; University of North  
Carolina, 3; House Committee, 4.

*Second Row:*

ERNA MUMFORD.....Greenville, N. C.  
Grammar Grade Education

STELLA V. MURRAY.....Watha, N. C.  
Home Economics and Social Science  
Home Economics Club, 1, 2, 3, 4; American Home Economics Associa-  
tion, 4; Big Sister, 2; Y.W.C.A., 1, 2, 4; Wesley Foundation, 1.

ROBERT P. MUSSELWHITE.....Greenville, N. C.  
History and Physical Education

JANICE MYERS.....Colerain, N. C.  
Business Education and History  
Y.W.C.A., 1, 2, 3; Commerce Club, 2; Poe Society, 2, 3, 4.

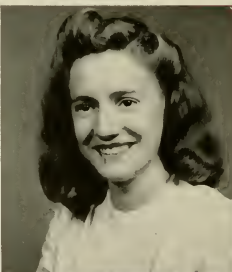

The 1947 Tecoa

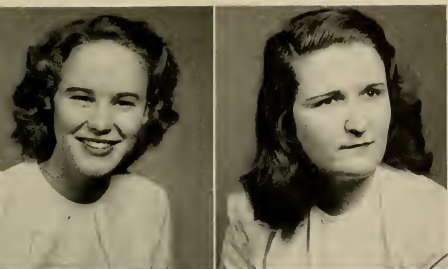

*First Row:*

BILLIE G. NEAL . . . . . Smithfield, N. C.  
History and English  
Poe Society, 1; Y.W.C.A., 1; Wilson Hall House  
Committee, 2; Student Cooperative Council, Summer,  
'19; Treasurer of Women's Judiciary, 4; Social  
Committee, 3.

MARY K. NELSON . . . . . Conway, N. C.  
Grammar Grade Education

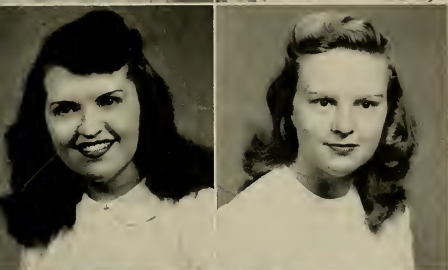

*Second Row:*

MARGARET NEWBERN, Elizabeth City, N. C.  
Primary Education

LETA OLIVE . . . . . Benson, N. C.  
Grammar Grade Education

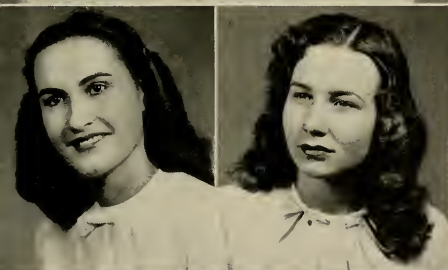

*Third Row:*

JANICE LOUISE PAKE . . . Marshallberg, N. C.  
Primary Education

MRS. ETTA H. PALMER . . Greenville, N. C.  
Home Economics and Social Science

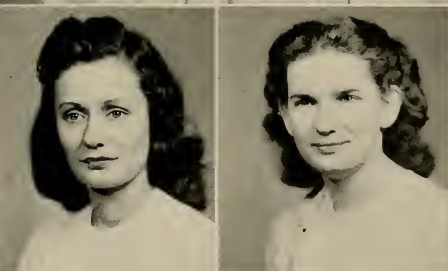

*Fourth Row:*

ANNE MILLER PARKER . . . . . Lasker, N. C.  
Home Economics and Social Science  
Art Club, 2, 3, 4; Treasurer, 3, 4; Alumni Daughters  
and Sons Club, 2, 3, 4; Secretary, 3; Vice-President,  
4; Home Economics Club, 1, 2, 3, 4; Poe Society,  
1, 2, 3, 4; Student Cooperative Council, 1; House  
Committee, 2, 3.

BILLIE W. PERRY . . . . . Louisburg, N. C.  
Home Economics and Science  
Home Economics Club, 1, 2, 3, 4; Science Club,  
1, 2, 3, 4; Y.W.C.A., 1, 2, 4; Baptist Student Union  
Council, Summer, '15; Summer, '16, 4; Big Sister,  
2, 3, 4; Alumni Daughters and Sons Club, 4; Baptist  
Young Woman's Auxiliary, 2; Editor of Baptist  
Paper, *The Key*, 4.

RENA AVERETT  
*Friendliest*

LORRAINE DAVIS  
*Most Sincere*





*First Row:*

DONALD PERRY.....Washington, N. C.  
Music Education and Business Education

NELL PERRY.....Lenoir, N. C.  
Home Economics and Science  
Home Economics Club, 1, 2, 3, 4; Science Club, 1, 2, 3, 4; Y.W.C.A., 1, 2, 3; Baptist Student Union Council, Summer, '45, and Summer, '46; Alumni Daughters and Sons Club, 3, 4, President, 1; Student Cooperative Council, 4; Big Sister, 2, 3, 4; Baptist Young Woman's Auxiliary, 2, 3.

LALA VAUGHN PHELPS.....Como, N. C.  
Grammar Grade Education  
Y.W.C.A., 1, 2; Jarvis Forensic Club, 2, 3; Future Teachers of America, 1, 2, 3, 4; Association for Childhood Education, 1, 2, 3, 4.

BEATRICE PLAYER.....Conway, S. C.  
History and Business Education

*Second Row:*

HARRIET RAY.....Raeform, N. C.  
Home Economics and Science  
Home Economics Club, 1, 2; Home Economics Club, 3, 4; Westminster Fellowship, 3, 4, President, 3.

CAROLYN REGISTER.....Wilmington, N. C.  
Home Economics and Business Education  
Y.W.C.A., 1, 2, 3, 4; Cabinet, 2; W.A.A., 2, 3, 4; Cabinet, 2, 3, 4; Hockey Varsity, 1, 2; Basketball Varsity, 1, 2, 3; Tennis Varsity, 2, 3; Soccer Varsity, 1, 2; Commerce Club, 3, 4, Vice-President, 4; House Committee, 2, 3; Senior Superlative.

JEAN ROBERSON.....Spring Hope, N. C.  
Music Education and History  
Lanier Society, 1; Y.W.C.A., 1, Floor Night Watch Chairman, 3; W.A.A., 1; Women's Chorus, 1, 2, 3; College Choir, 4; Ensemble, 2, 3, 4; Class Representative to Student Cooperative Council, 2; Social Committee, 2; College Orchestra, 2; Chapel Committee, 3; Entertainment Committee, 3, 4; International Relations Club, 3; College Band, 3; Class Vice-President, 4; Christensen Choral School, Summer, '46; Who's Who Among Students in American Universities and Colleges; Senior Superlative.

MARION ROGERSON.....Aulander, N. C.  
Grammar Grade Education  
Lanier Society, 1, 2, 3, 4; Y.W.C.A., 1, 2, 3, 4; Future Teachers of America, 4; Women's Chorus, 1, 2, 3, 4; Association for Childhood Education, 1, 2, 3, 4; Y.W.A., 3, 4.

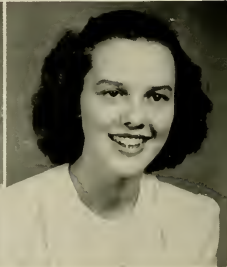

The 1947 Tecoa



*Miss Nora Lee Hinnant*

PIKEVILLE, NORTH CAROLINA

<i>First Row:</i>		<i>Second Row:</i>	
HELEN E. ROPER.....	Swan Quarter, N. C. Home Economics and Social Science	MARY ELLEN SAWYER.....	Jamesville, N. C. English and Science
EGBERT T. ROUSE.....	Camden, N. C. Grammar Grade Education	LEE SCOTT.....	Lucama, N. C. Home Economics and Social Science
ALBA ROWLAND.....	Kittrell, N. C. Home Economics and Science	EDNA SHARPE.....	Elm City, N. C. History and French
SHIRLEY SAVAGE.....	Greenville, N. C. Grammar Grade Education		
Y.M.C.A., 1, 2, 3; A Cappella Choir, 2; Future Teachers of America, 2, 3, 4; <i>Tecoan</i> Representative, 4; Association for Childhood Education, 3, 4; English Club, 1; Navy V-12 Unit, Duke University, 1942, 1943; <i>Teco Echo</i> Representative, 4; Secretary and Treasurer of Day Student Committee, 4.			
Museum Club, 3, 4; Poe Society, 1, 2, 3, 4; Home Economics Club, 1, 2, 3, 4; National Home Economics Association, 4.			

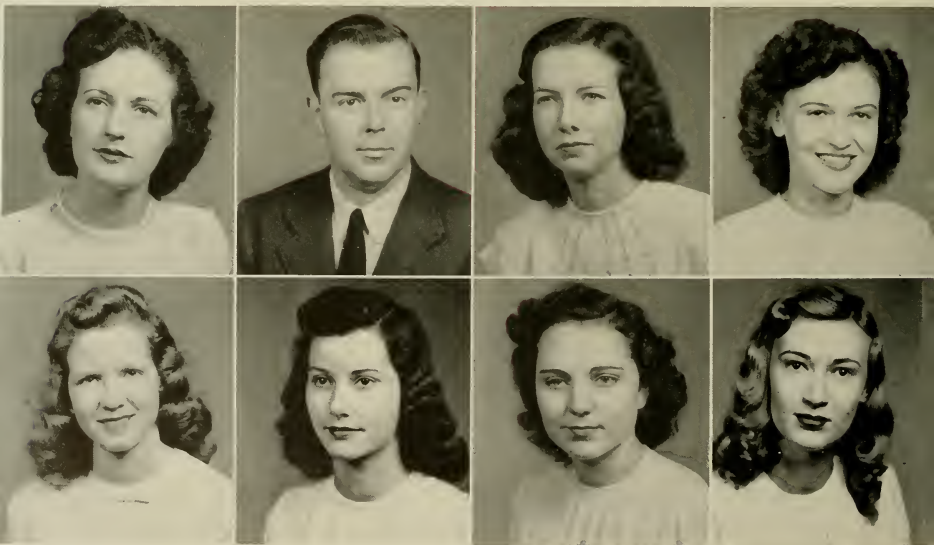

The 1947 Tecoan



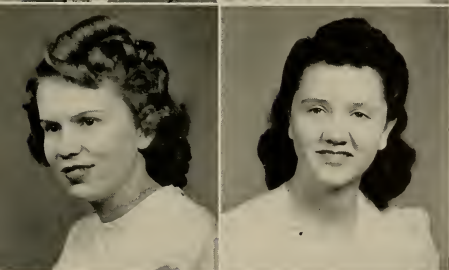
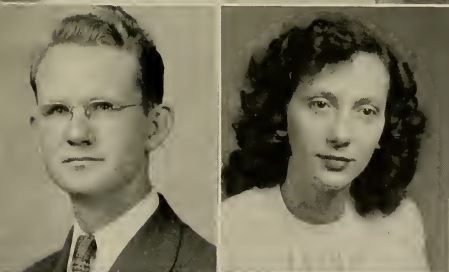
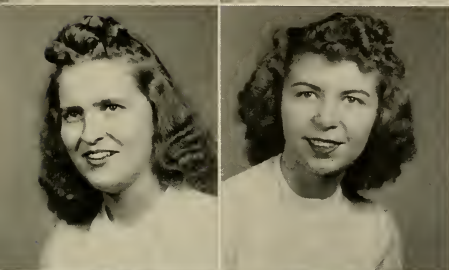
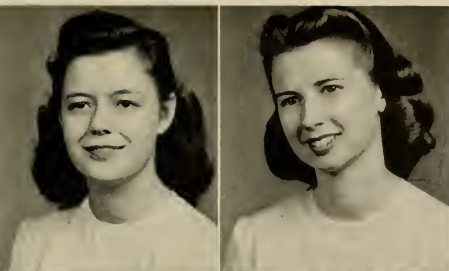

*First Row:*

ANNE SHEARIN . . . . . Rocky Mount, N. C.  
Primary Education

Baptist Student Union Smaller Council, 2, 3, 4; Poster Chairman, 2; Young Women's Auxiliary President, 3; Social Vice-President, 4; President, Summer, '43; Y.W.C.A., 1, 2, 3; Big Sister, 2; Association for Childhood Education, 1, 2, 3, 4.

MARGARET SHIELDS . . . . . New Bern, N. C.  
Home Economics and Science

Chi Pi Players, 1, 2, 3, 4; Treasurer and Chairman of Ticket Sales, 2; Vice-President, 3; President and Chairman of Costumes and Student Director, 4; Poe Society, 1, 2, 3, 4; Science Club, 1, 2, 3, 4; Home Economics Club, 1, 2, 3, 4; Student Cooperative Council, 4.

*Second Row:*

DELIA ANN SLATER . . . . . Greenville, N. C.  
Business Education and Social Science

W.A.A., 1; Commerce Club, 2, 3, 4; Secretary and Treasurer of Day Student Committee, 2; Alpha Alpha Sigma, 2, 3, 4; President, 4; Emerson Society, 3, 4; International Relations Club, 4; Jarvis Forensic Club, 4; Student Cooperative Council, 4.

BETH SMITH . . . . . Fuquay Springs, N. C.  
Home Economics and Science

*Third Row:*

HENRY SPEIGHT . . . . . Greenville, N. C.  
English and History

Atlantic Christian College, 1, 2; International Relations Club, 3, 4; Museum Club, 3; Science Club, 3; Y.M.C.A., 3; Poe Society, 2, 4.

DORIS CLINE STAFFORD . . . . . South Mills, N. C.  
English and Social Science

Bridgewater College, 1; Emerson Society, 2, 3; English Club, 3, 4; Alpha Alpha Sigma, 4; Social Committee, 3; Baptist Student Union Council, 2, 3, 4; President of Training Union, 2; Reporter and Representative, 4; Associate Business Manager of *Teco Echo*, 2, 3, 4; Student Cooperative Council, Summer, '43.

*Fourth Row:*

VISTA GREY STEPHENS . . . . . Lumberton, N. C.  
Home Economics and Science

W.A.A., 1, 2, 3, 4; Poe Society, 2, 3, 4; Home Economics Club, 1, 2, 3, 4; Y.W.C.A., 1, 2, 3, 4; Big Sister, 2, 3; Baptist Student Council, 2; Baptist Young Women's Auxiliary, 1, 2, 3.

EMMA LEIGH STRANGE . . . . . Louisburg, N. C.  
Grammar Grade Education

Louisburg College, 1; Y.W.C.A., 2, 3, 4; Association for Childhood Education, 3, 4; Big Sister, 3, 4; Baptist Student Union Council, 4; Future Teachers of America, 4; "Y" Choir, 2.

ALDINE EARLY  
*Most Studious*

SALLY MARGARET JOHNSTON  
*Most Talented*



*First Row:*

DORIS STRANGE.....Louisburg, N. C.

Home Economics and Science  
 Louisburg College, 1; Big Sister, 3, 4; Home Economics Club, 2, 3, 4;  
 Science Club, 2, 3, 4; Y.W.C.A., 2, 3, 4; "Y" Club, 2.

ALYCE SUMRELL.....Harbinger, N. C.

French and Social Science

DORCAS SUMRELL.....Ayden, N. C.

Science and Social Science

Y.W.C.A., 1, 2, 3, 4; Science Club, 3, 4; Association for Childhood  
 Education, 1, 2; Lanier Society, 1, 2, 3; W.A.A., 2, 3, 4; House and  
 Grounds Committee, 4; Big Sister, 2, 3.

LUCILLE THARRINGTON.....Inez, N. C.

Home Economics and Science

Home Economics Club, 1, 2, 3, 4; National Home Economics Association,  
 4; Science Club, 1; Y.W.C.A., 1, 2, 3, 4; Big Sister, 2, 3; Y.W.A.,  
 1, 2, 3; Baptist Student Union Greater Council, 1, 2, 3, 4.

*Second Row:*

MIMI TRIPP.....Greenville, N. C.

English and Music

Women's College, 2, 3, 4; Orchestra, 3; Future Teachers of America,  
 2; Song, 1, 2, 3, 4; Ensemble, 3, 4; Emerson Society, 4.

WILLIAM TUCKER.....Greenville, N. C.

English and Science

Museum Club, 3, 4; Day Student Council, 3, 4; Chi Pi Players,  
 1, 2, 3, 4; Band, 1, 2; Senior Superlatives.

FRANCES M. TURNER.....Sharpsburg, N. C.

Grammar Grade Education

Fleming House Committee, 1; Women's Judiciary, Summer, '16;  
 Future Teachers of America, 3, 4; Lanier Society, 4.

RUBY WANDA TYNDALL.....Pink Hill, N. C.

Music and French

Methodist Student Association, 1, 2, 3, 4; Delegate to Student Conference,  
 1, 2, 3; Y.W.C.A., 1, 2, 3, 4; Poe Society, 3, 4; Alumni Daughters and Sons Club,  
 4; College Band, 2, 4; A Cappella Choir, 1, 2, 3; Young Democrats Club, 2; Swing Band, 4; Woman's College,  
 Summer, '41.



The 1947 Tecoa

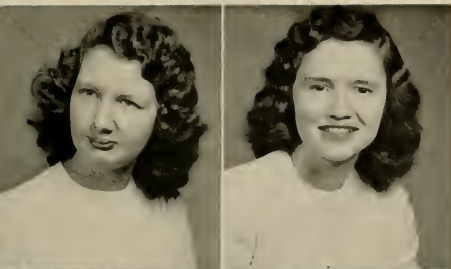

*First Row:*

DORIS EVELYN WALKER . . . . .Currie, N. C.  
Home Economics and Science  
Flora Macdonald College, 1, 2; Home Economics  
Club, 3, 4; Emerson Society, 3, 4; Y.W.C.A., 3, 4.

MARY ANN WATKINS . . . . .Oxford, N. C.  
Business Education and Physical Education

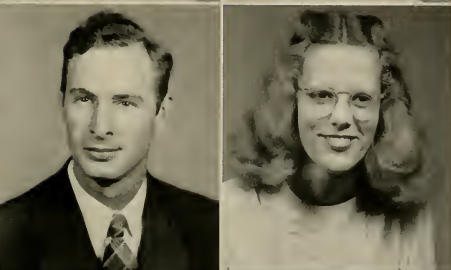

*Second Row:*

JAMES LEE WEST . . . . .Yadkinville, N. C.  
History and Physical Education  
Appalachian State Teachers College, 1, 2, 3; Veterans  
Club, 4; International Relations Club, 4.

DOROTHY WHEELER . . . . .Benson, N. C.  
Home Economics and Social Science  
Science Club, 1, 2; Home Economics Club, 1, 2;  
Y.W.C.A., 1, 2, 3, 4; International Relations Club,  
3; Lanier Society, 3, 4; National Home Economics  
Association, 4; Big Sister, 3.

*Third Row:*

DALLAS WHITFORD . . . . .Greenville, N. C.  
History and Mathematics

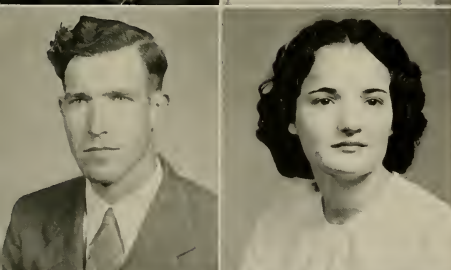

ELIZABETH HARDEE . . . . .Dunn, N. C.  
Physical Education and Business Education

*Fourth Row:*

FRANCES WHITE . . . . .Colerain, N. C.  
Grammar Grade Education  
Lanier Society, 2, 3, 4; Y.W.C.A., 1, 2; Big Sister, 2.

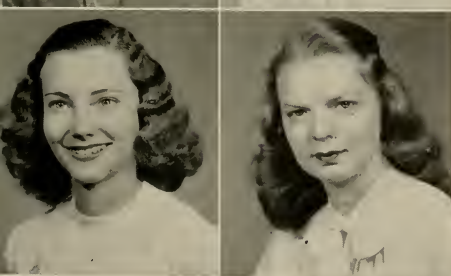

IRIS WHITE . . . . .Plymouth, N. C.  
History and Science

RUTH BAKER  
*Wittiest*

DOROTHY B. JONES  
*Most Personality*





*First Row:*

MARGARET WHITE.....Norlina, N. C.  
Primary Education  
Lousburg College, 1; Poe Society, 2, 3; Y.W.C.A., 3, 1; English Club  
2; Women's Chorus, 2, 3, 1; Association for Childhood Education,  
2, 3; Future Teachers of America, 4.

CARL WHITEHURST.....Greenville, N. C.  
Business Education and Music Education

EARLINE WHITEHURST.....Elizabeth City, N. C.  
English and Social Science

HENRY WILLEY  
History and Science

*Second Row:*

FRANCES ANNE WILLIAMS.....Prospect Hill, N. C.  
Home Economics and Social Science  
Home Economics Club, 1, 2, 3, 4; Y.W.C.A., 1, 2, 3, 4; Alpha Alpha  
Sigma, 2, 3, 4; Lanier Society, 1, 2, 3, 4; Jarvis Forensic Club, 2;  
The Sisters, 2, 3; W.A.A., 1, 2; Baptist Student Union, 2; College  
Quorf, 3; American Home Economics Association, 1.

JOSEPH C. WILLIAMS.....Greenville, N. C.  
Physical Education and History

NELL WINFIELD.....Washington, N. C.  
Business Education and Social Science  
Commerce Club, 1, 2, 3, 4; Poe Society, 1, 2, 3, 4; House President, 4;  
Women's Judiciary, 4.

OLIVE WOODY.....Graham, N. C.  
Primary Education

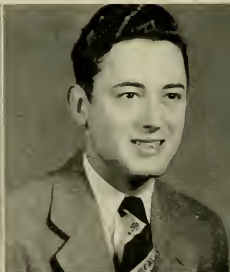



*Douglas R. Jones*

FARMVILLE, NORTH CAROLINA





ELIZABETH WORTHINGTON.....Widewater, N. C. KATHREN YOUNCE.....Boone, N. C.  
 Grammar Grade Education Physical Education and Science  
 Women's Chorus, 2, 3, 4; Future Teachers of W. Va., 3, 4; Music Society, 4.

MARY ELIZABETH WOOTEN.....Snow Hill, N. C. ARCHIBALD YOW.....Henderson, N. C.  
 Business Education and Social Science Music Education and English  
 Emerson Society, 1, 2, 3, 4; Y.W.C.A., 1, 2, 3, 4; Student Cooperative Council, 3, 4; Secretary, 3, 4; Chairman of Handbook Committee, 4; Delegate to Student Legislature in Raleigh, 4; International Relations Club, 3, 4; Alpha Alpha Sigma, 4; Commerce Club, 1, 2, 3, 4; Big Sister, 2, 3, 4; W.A.A., 1; Advisory Board, 4; Associate Business Manager of *Teco Echo*, 2, 3, 4; Business Manager of *Teco Echo*, Summer, '46.



The 1947 Tecoa



*Mrs. Mary Hales Lee*

STANTONSBURG, NORTH CAROLINA

# WHO'S WHO

*Among Students in American Universities and Colleges*

This is an honor Seniors dream of. Hard work and effort is the price to pay for this honor, and these students have every right to be proud of their achievement.

*First Row:* Carlan E. Bailey, June Best Brandenburg, Mary Cameron Dixon, Margaret Hall. *Second Row:* Betsy Hellen, Nora Lee Hinnant, Everett Hudson, Harry Jarvis. *Third Row:* Sally Margaret Johnston, Douglas Jones, Joseph Lassiter, Mary Hales Lee. *Fourth Row:* Mary Thayne Massengill, Omelia Monroe, Jean Roberson, Mary Elizabeth Wooten. *Fifth Row:* Florence A. Davenport.

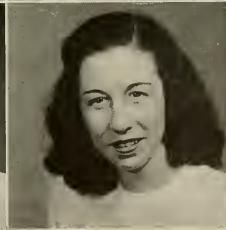
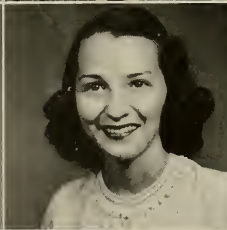
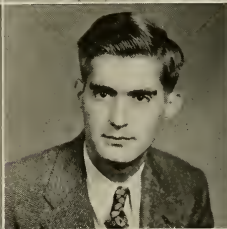
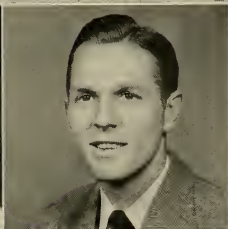



## “...We’re Getting Closer”

Only one more year and we, too, will be sophisticated. It doesn't seem as if it has been three years since we were just foolish freshmen, but it has, and we're proud of having “stuck it out.” Just give us one more year. We'll show you we can do it too.



## Junior Class Officers

CAMILLA SELBY.....Secretary

ANNIE THOMPSON CATES.....Treasurer

NELL BATTLE.....President

CHRISTINE GREY.....Vice-President





## Juniors

### *First Row:*

Eugenia Anderson, Alma Arrington, Rayonche Bailey, Mary Ruth Baker, Kathleen Barker.



### *Second Row:*

Clyde Myrell Barrett, Frances Bass, Ann Battle, Nell Battle, Lola Gray Beacham.

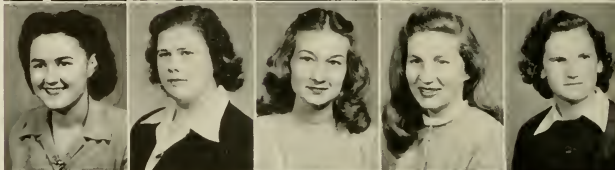

### *Third Row:*

Dorothy Bennett, Hubert B. Bergeron, Annie Maude Bivins, Marjorie Blanchard, Christine Bowen.



### *Fourth Row:*

Edith Bowles, Edward B. Bright, Doris H. Brown, Helen Brown, James E. Bullock.



### *Fifth Row:*

Marion Burton, Ruth Carroll, Elizabeth Carter, Ella Cashwell, Annie Thompson Cates.



### *Sixth Row:*

Louise Caviness, Amos O. Clark, Francis M. Coiner, Betty Cole, Evelyn Collins.



The 1947 Tecoa



*First Row:*

Sue Cotten, Mrs. Ann Satterwhite Cottrell, Anne Cox, Jean Cox, Paul Craver.

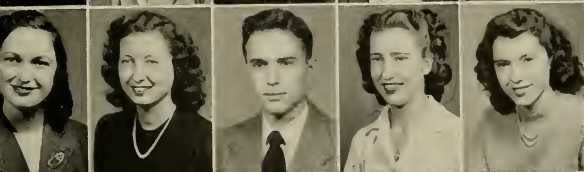

*Second Row:*

Josephine Creech, Mary Lou Daniel, Gordon Davis, Doris Dawson, Catherine Dexter.



*Third Row:*

Margaret Dickens, Nancy Dilday, Agnes Dillingham, Tilly Eakes, Marian Early.



*Fourth Row:*

Geraldine Edwards, Edna Eldridge, Lois Ellenbury, Mary Elizabeth Ellis, Nell Rose Ellis.



*Fifth Row:*

Alma Ruth English, Sophie Fischel, Leon Fleming, Kathleen Floyd, Jean Fodrie.

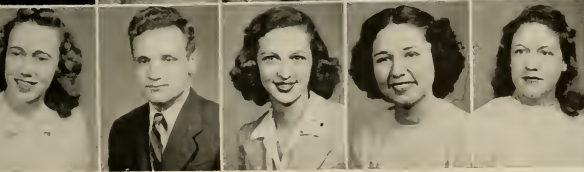

*Sixth Row:*

Corrina Forlines, James R. Franck, III, Frances Gardner, Marie Gentry, Katherine Gibson.

## Juniors



*First Row:*  
Rose Graham, Christine Gray,  
Mildred Guley, Dixie Lee  
Gurley, Rosalyn Hall.

*Second Row:*  
Thelma Hardison, Helen Hardy,  
Miriam Harper, Hazel Harris,  
Rachel Harris.

*Third Row:*  
Annie Wray Hatley, Martha  
Ferris Helms, Juanita Herring,  
Winnie Eleanor Herring, Vir-  
ginia Hinson.

*Fourth Row:*  
Peggy Honeycutt, Mary Humph-  
rey, George E. Jackson, Kenneth  
James, Elsie Jenkins.

*Fifth Row:*  
Henry Bernice Jenkins, Suzanne  
Jernigan, Geraldine Johnson,  
Ruth Johnson, Alma Lee Jones.

*Sixth Row:*  
Jewel Jones, Norwood E. Jones,  
Thelma Jones, Josie Joyner, Elsie  
Kilby.



The 1947 Tecoa





*First Row:*

Jack Kimbrell, Doris King,  
Georgia King, Arline Koonce,  
Ruth Krank.



*Second Row:*

Thomas G. Larkins, Ruth Muriel  
Lassiter, Rachel Lee, Rena  
Lowery, Betty Sue McGee.



*Third Row:*

Betty McMahan, Audrey Mallard,  
Corinne Manning, Fred H. Martin,  
Eleanor Mason.



*Fourth Row:*

Marilynn Maxwell, Mattie Harris  
Mayo, Virginia Mayo, Beatrice  
Metcalf, Louise Mewbern.

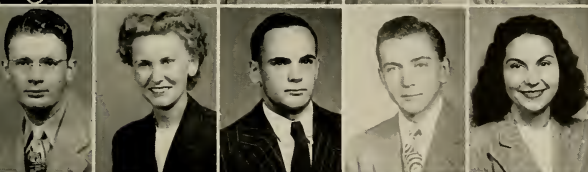

*Fifth Row:*

Robert Miller, Jr., Della Jane  
Mobley, T. V. Moseley, Blanie  
A. Moye, Miriam Mumford.



*Sixth Row:*

Lottie Murphy, Rebecca Murphy,  
Louise Oden, Helen Owen,  
Jeannette Parker.







*First Row:*

Camilla Selby, Gilbert Lee Shugar, Jake Smith, Miriam Smith, Cora Staley.



*Second Row:*

Edith Starling, Daisy Steele, Clarke Stokes, Joyce Strickland, Edith Sutton.

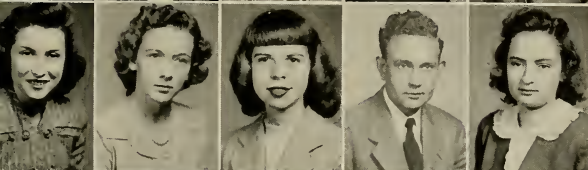

*Third Row:*

Elizabeth Sutton, Frances Sutton, Lillian Talton, Fountain Taylor, Margaret E. Taylor.



*Fourth Row:*

Mary Barden Taylor, Margery Lee Thomas, Marjorie Louise Thomas, LaVerne Toler, Janice Trebuchon.



*Fifth Row:*

Elizabeth Trippe, Marjorie Vaughan, Marguerite Ward, Annie Warren, Calvin Warren.



*Sixth Row:*

Yvonne Waters, Retha Watts, Nell Marie Webster, Hennie Ruth Whichard, Mary Andrews Whichard.

## Juniors



Betty Jean Whitehouse, Frances Whitehouse, Margaret Whitfield.

### *Second Row:*

Alma Whitley, Ernestine Whitley, Marguerite Wiggins.

### *Third Row:*

Beaufort Williams, Ray Wooten, Frank E. Young.



The 1947 Tecoa





Since we've been these two years, we have proved that we can go the next two. Just give us time, we'll show you. We've finished this business of being silly Sophomores.



## Sophomore Class Officers

MARION GRAY WARD.....*Secretary*

LINWOOD BRYAN .....*Vice-President*

ROSALIE KEARNEY.....*President*

ANNIE LOU BOBBITT.....*Treasurer*





*First Row:* A. J. Abdalla, Joseph Acree, Eleanor Elizabeth Alston, Jane Andrews, Enid Atkinson, Mary Lou Austin, Paula (Pie) Aycock, Richard J. Bailey, Doris Blanchard.

*Second Row:* Juanita Ballinger, Jacqueline Barnhill, June Bass, Mary Ann Bass, Ruth Bass, Louise Bateman, Etta Bazemore, Sarah Bazemore, Ann Beddard.

*Third Row:* Margaret Bickel, Hilda Blalock, Lucille Blalock, Annie Lou Bobbitt, Mildred Lee Bonner, Ruby Lee Bordeaux, Jean Bostian, Martha Bowen, Mary Leu Bowen.

*Fourth Row:* Fenner S. Boyd, Jr., Ophelia Boykin, Brownie Bradshaw, Virginia Brandon, Corrine Braswell, Ruby Braxton, Julia Bray, Frances E. Briley, James R. Briley.

*Fifth Row:* Carolyn Brown, Eleanor Brown, Ethleene Brown, Joseph C. Brown, Linwood S. Bryan, Ruth Buffaloe, Peggy Burney, Gladys Lois Butler, Grace Butler.

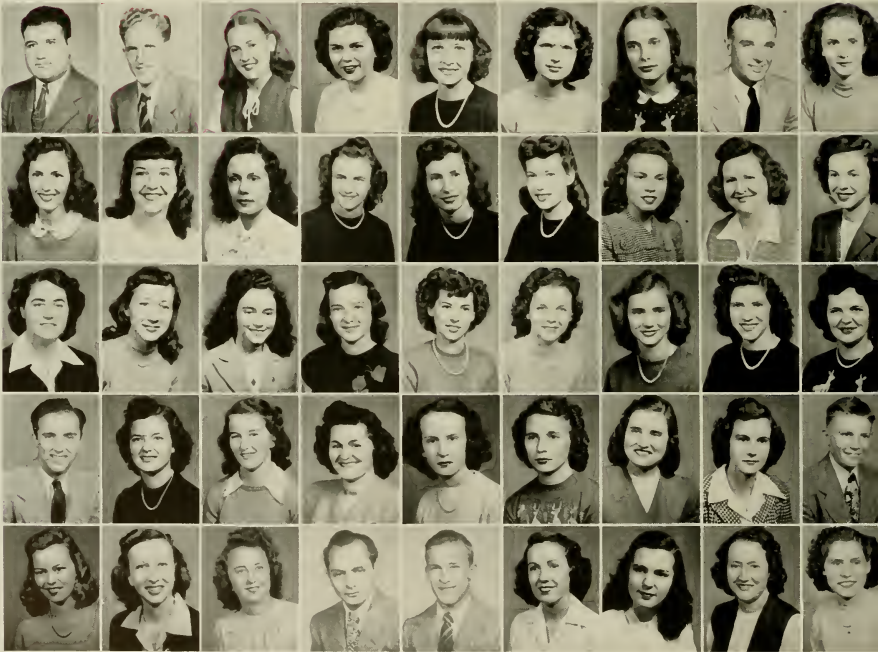

The 1947 Tecoa



*First Row:* Mary Byrd, Rosemary Canady, Margaret Carr, Annie Ford Carson, Margaret Lee Carledge.



*Second Row:* Ellen Joyce Clark, Virgil S. Clark, Emily Cocke, James Collins, James Corey.



*Third Row:* Marjorie Covington, William E. Craft, Mary Credle, Colleen Currier, Shirley Currin.



*Fourth Row:* Ernestine Dail, Frances Daniels, Lovestine Daughtry, Helen Davenport, Horace Neal Davenport.

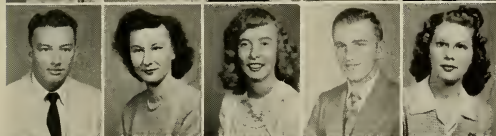

*Fifth Row:* Joe Davenport, Bonnie Ruth Davis, Edna Davis, Jack R. Davis, Myrtle Davis.



*Sixth Row:* Rockie Lee Davis, Tom Davis, Foy Wray Dewar, Marilyn Dillard, Virginia Grace Dixon.

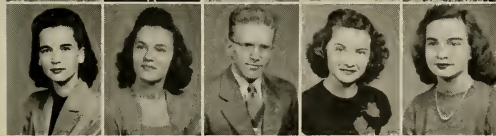

*Seventh Row:* Marjorie Donerson, Faye Duval, O. Bradley Eckhoff, Ruth Gray Edmundson, Emma Jean Edwards.



*Eighth Row:* Lucille Edwards, Sarah Lou Edwards, Lucia Elliott, Sarah Jean Ellis, Dorothy Ennis.



*First Row:* Louise Enzor, Hazel Etheridge, Audrey Feezor, Alton Finch, John Davix Finch, Pattie Ann Flowers, Elvy K. Forrest, Louise Forrest, Kenneth Frazelle.

*Second Row:* Rachel Futrell, Grover Edward Garriss, Helen Gaskins, Mary Alice Gay, Virginia Gaylord, Carol Gore, Emily Graham, Lucille Gray, R. Alton Gray.

*Third Row:* Billie Greene, Ruth L. Griffin, Hilda Grisson, Ralph Gurganus, Sallie Jo Gurganus, Emma Louise Gurley, Velma Rose Hardison, Lavina Harper, Wilma Harper.

*Fourth Row:* Dorothy Harris, Genora Jane Harris, Mary Ann Harris, Norman Harris, Vera Scott Harris, Ruby Hawkins, Margaret Heath, Gene Hedgepeth, Dean Herriott.

*Fifth Row:* Lila Herring, Ruth Hobgood, Mrs. Gwen Holland, Thelma Howard, Margaret Howell, Edmund M. Howes, Robert A. Hunter, Edith Ipock, Polly Ingold, Benjamin W. James.

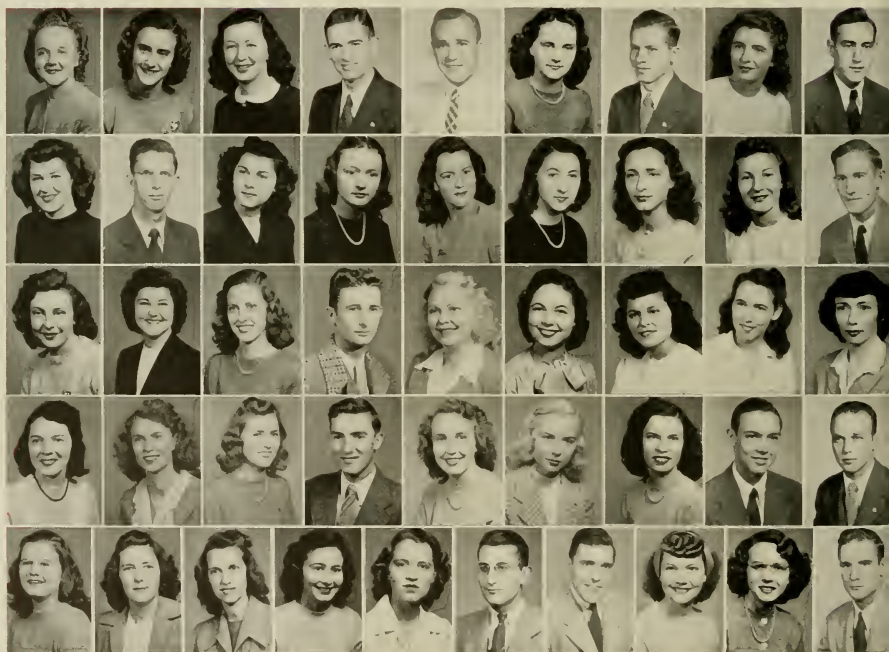

The 1947 Tecoa





*First Row:* Estelle Jernigan, Carolyn Jessup, Martha Johnson, Ruby Mae Jones, Thelma Joyner.



*Second Row:* Rosalie Kearney, Sophie Marie Kelly, Helen Kemp, Julian C. Knott, Irene Koonce.



*Third Row:* John Koonce, Jesse M. Lamm, Frances Lancaster, Sue Lanier, Catherine Lawyer.



*Fourth Row:* Lucy Layton, Christine Lilley, James T. Lockridge, Nina Ruth Long, Elizabeth Lowe.



*Fifth Row:* Patricia Lyon, Nell MacDonald, Elsie McLawhorn, Rageline McGranahan, Betty Magill.



*Sixth Row:* Edna Mangum, A. E. Manning, Lena Manning, Ruffin Manning, Lessie Mae Maready.



*Seventh Row:* Chris S. Maroules, Marion Martin, Mary Matthews, Thomas S. Matthews, Jr., Lila Rose Melvin.



*Eighth Row:* Evelyn Mills, Mary Elizabeth Mills, Esther Moore, Ruth Moore, Colleen Murray.





*First Row:* Doris Newson, Mary Elizabeth Nichols, Mildred Oakes, Jessie Rose Odum, Carol Parker, Ophelia Parker, Shirley Parker, Mildred Patrick, Virginia Partin.

*Second Row:* Gilbert Peele, Della Frances Perry, Janice Perry, Enid Petteway, Annie Maude Pickett, Sue Pitt, Marjorie Pollard, Neill Posey, Dorothy G. Powell.

*Third Row:* Hilda Lee Priest, Laura Lynn Raper, Barbara Redditt, Edith Rhodes, Helen Rich, Frances Ricks, Aubrey Rogers, John L. Roberson, Mary F. Robertson.

*Fourth Row:* Marie Rouse, Mary Rouse, Robert Russe, Leslie Earl Sadler, Betty Lou Saiced, Anne Sasser, Edna Sawyer, Elizabeth Sawyer, Julia Senter.

*Fifth Row:* Evelyn Sermons, Amos R. Sexton, Mae Sheppard, David Harold Smith, Dean Smith, James C. Smith, Lou Smith, Margaret Smith, Ulma Smith.

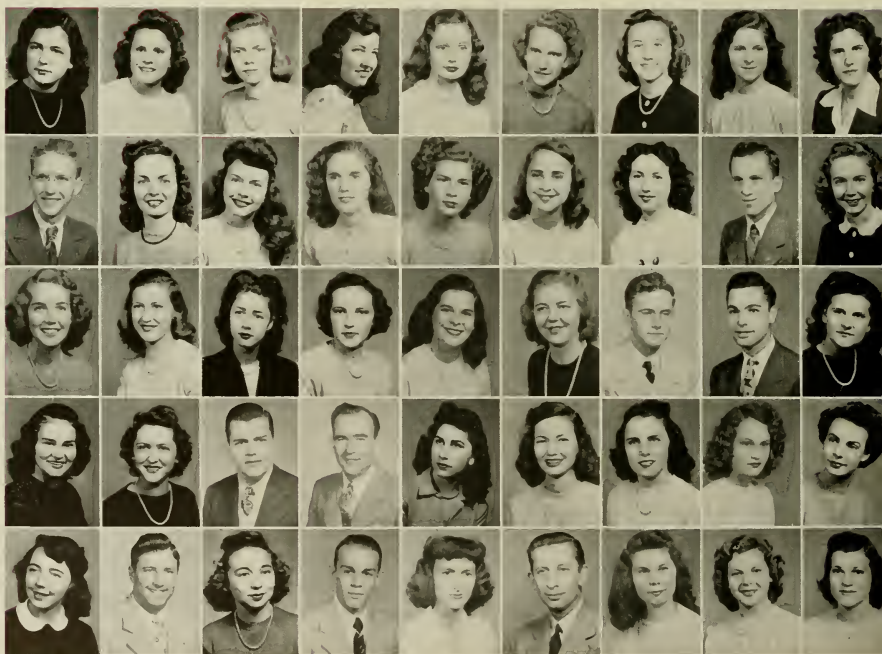

The 1947 Tecoa



*First Row:* Mary Speight, Edna Mae Squires, Ruth Stevens, Bernice Stone, Blonnie Stott.



*Second Row:* Barbara Stoval, Anita Sutton, Geraldine Swindell, Helen Sykes, Mary Grace Taylor.



*Third Row:* Ruth Taylor, Joe R. Tew, Dorothy Thomas, Frostie Thompson, Bernice Turner.



*Fourth Row:* Hortense Tyndall, Raymond Uzzell, Joyce Vail, Dorothy Gray Ward, Marian Grey Ward.



*Fifth Row:* Willie H. Warner, Ernestine Warren, Doris Warren, Maxie Warren, Sue Weathers.



*Sixth Row:* Helen West, Mary Weston, Bob Whichard, Howard Whitehurst, Mary Evelyn Williams.



*Seventh Row:* Mary Grace Williams, Ola Williams, Nancy Willson, Richard C. Wilson, Helen Winslow.



*Eighth Row:* Joanne Winslow, Anne Winstead, Elizabeth Womble, Jerome R. Worsley, Joyce Younce, John M. Young.



## “...Time Will Tell”

This one year has told us one thing and that is that we have the ability to do the work. We've learned the ropes the hard way, but, as they say, experience is the best teacher.

## Freshman Class Officers

JANE SMITH ..... *Secretary*

WILLIAM KITTRELL ..... *Vice-President*

*Not Pictured:*

SIDNEY RIDDICK ..... *Treasurer*

JOHN CURRIN ..... *President*



# Freshmen

## First Row:

Lee Alcorn, Betty Alston, Ralph Alvarez,  
Douglas Amerson, Geraldine Amundson,  
Maxine Anderson, Ross Asbell.

## Second Row:

Sarah Ann Atkins, George Aulry, Lloyd N.  
Bagley, Bobby Bailey, Marshall Lee Baines.

## Third Row:

Marvin L. Baker, J. D. Baldree, Fan Hope  
Balick, Sidney E. Barnes, Arthur D. Barn-  
hill, Otha A. Barnhill.

## Fourth Row:

Dennis B. Basnight, Garrell E. Bass, Blanche  
Batchelor, Allen H. Bateman, Thomas Vic-  
tor Bell, Jerry O. Bennett, Jr.

## Fifth Row:

William Berry, Myra Best, Curtis D. Blake,  
Thomas Booth, Henry D. Borneman, Ed-  
mund Boyd.

## Sixth Row:

Jean Boyd, Lida Mae Boykin, Mary Elizabeth  
Boykin, Thomas C. Boykin, Roland Clifton  
Braswell, William Bright.

## Seventh Row:

Virginia Brooks, Charles Brown, Coy Brown,  
Joe E. Brown, Hilton G. Browney, Rupert  
Browning.

## Eighth Row:

Janette Brumsey, William Earl Bryant,  
Maurice T. Bunch, Cecil Byrd, Aimeul H.  
Casey, Paul M. Casey.

## Ninth Row:

Thomas Edward Casey, James M. Cash, Wil-  
liam F. Cherry, Robert B. Chinnis, Charles  
G. Clark, Milton Clark.



The 1947 Tecoa



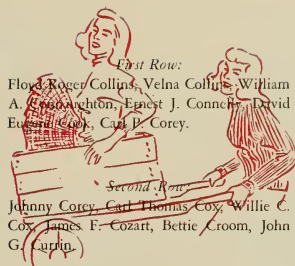

*First Row:*  
 Floyd Roger Collins, Velna Collins, William  
 A. Sisson, Ashton, Ernest J. Conner, David  
 Eugene Cook, Carl P. Corey.

*Second Row:*  
 Johnny Corey, Carl Thomas Cox, Willie C.  
 Cox, James F. Cozart, Bettie Croom, John  
 G. Curpin.

*Third Row:*  
 Stanley Dail, Leroy Farrell, Andrew R. Gar-  
 cia, Vestal Fulp, Bill Fulp, Jimmy Fryar.

*Fourth Row:*  
 Gerald Frazelle, Roscoe Frazelle, William  
 Fort, Nicholas Fokakis, Thomas Flythe,  
 Rachel Floyd.

*Fifth Row:*  
 Francis Flow, Robert E. Fite, Mansfield  
 Fischel, Frances Fischel, Glenna Finch, Mil-  
 ton Fields.

*Sixth Row:*  
 Ellie Fearing, William Exum, Myron Ever-  
 ton, Jack Everton, Pete Everett, Claudia  
 Eure.

*Seventh Row:*  
 Howard Etheridge, H. V. Elks, Jr., Garlan  
 Edwards, E. H. Edwards, Georgie Edmund-  
 son, William Thomas Earley, Jr.

*Eighth Row:*  
 William Durham, Robert E. Dunning, Ruth  
 Doughtie, Jerold Dixon, Maynard Dean,  
 Phipps Dean.

*Ninth Row:*  
 William B. Davis, Robert Davis, Ralph Da-  
 vis, Graham Davis, Redwan E. David,  
 Edythe Grace Daniel.

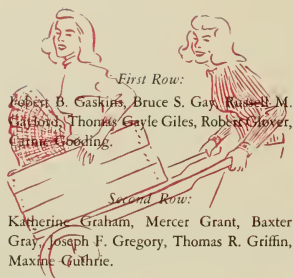

*First Row:*

Robert B. Gaskins, Bruce S. Gay, Russell M. Clifford, Thomas Gayle Giles, Robert Glover, Cathie Gooding.

*Second Row:*

Katherine Graham, Mercer Grant, Baxter Gray, Joseph F. Gregory, Thomas R. Griffin, Maxine Guthrie.

*Third Row:*

Janie Louise Haislip, William L. Hales, Eugene Hall, William H. Hall, Jean Hamilton, Milon J. Hamilton.

*Fourth Row:*

Paul Hansell, Mary Ann Happer, Arthur Lee Hardee, Ethel V. Hare, Roderick Harrell, Claude W. Harris.

*Fifth Row:*

Jesse P. T. Harris, Wilbur Harris, Ben S. Hayes, Wanda Rose Haynes, Oliver P. Hedgepeth, Robert Hedspeth.

*Sixth Row:*

William T. Height, Kenneth Herndon, Josephine Herring, George T. High, Cecil Hill, Garland E. Hill.

*Seventh Row:*

Morris Hill, Myron Hill, Barbara Hitchcock, Robert T. Hokum, James E. Holland, Jr., Ruth Holliday.

*Eighth Row:*

Richard D. Holloman, Pattie Houston, Charles J. Howard, Clyde Milton Howard, Jesse Howard, Rufus D. Howard.

*Ninth Row:*

Earl Carlton Huband, Jr., Clifford Craven Hughes, Talton H. Hughes, Dan Hunt, Myra Webb Hunt, Ernest Roger Ipock.

# Freshmen

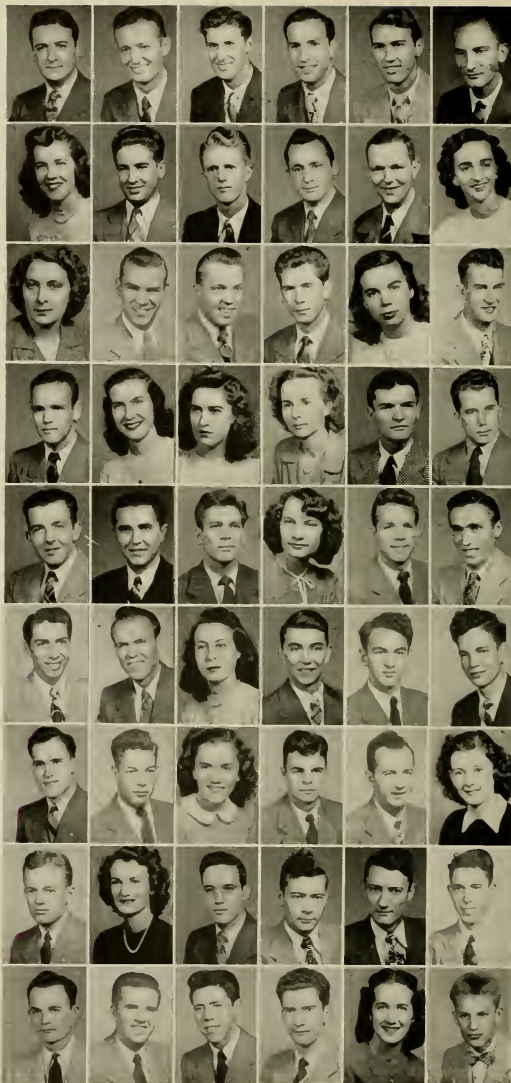

The 1947 Tecoa

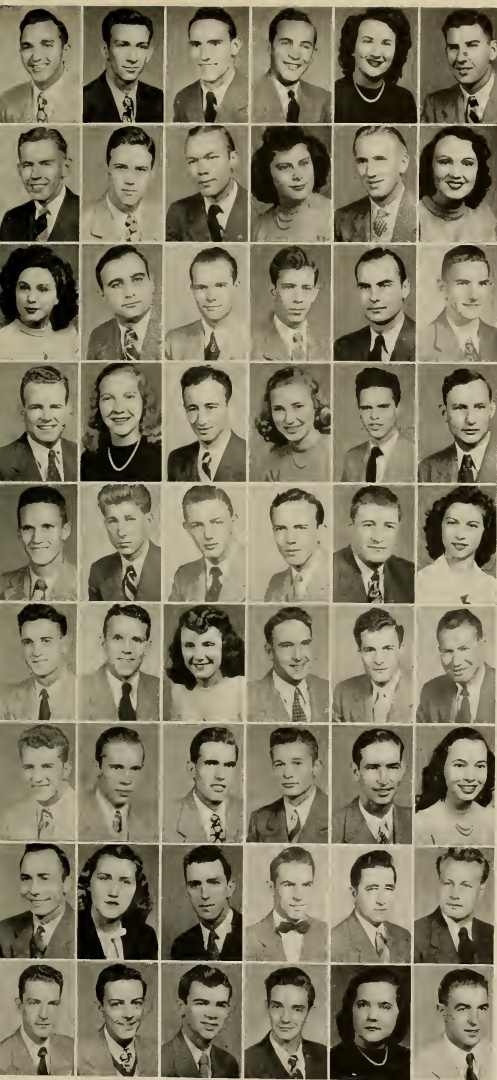

*First Row:*

J. C. Jacobs, Robert Hassel James, James E. Jarvis, Andrew T. Jenkins, Evelyn Jenkins, Sterling Johnston.

*Second Row:*

Steven Johnston, Fred W. Jones, Jack Jones, Sammie Jones, Vernon Arthur Jones, Alice Jordan.

*Third Row:*

Virginia Joyce, George Kessler, Robert J. Kimley, Paul H. King, Jr., Ralph King, Carl L. Kinlaw.

*Fourth Row:*

Bill Kittrell, Mary Lou Knight, Warren Koonce, Margie Lamm, Laurie M. Lancaster, Putt Landing, Jr.

*Fifth Row:*

Chester L. Langley, George Lassiter, Charles O. Lee, Earl B. Lee, R. B. Lee, Alameta Leggett.

*Sixth Row:*

Amos Leggett, Coye Lewis, Jane Lewis, John W. Liles, C. M. Link, Mack Little.

*Seventh Row:*

Ray Long, Exave M. Lupton, Howard R. Lupton, Joseph R. Lynch, Robert McClaren, Lois McCormick.

*Eighth Row:*

Jessie L. McDaniel, Elizabeth McDonald, C. O. McMullan, Gibbon E. McNeely, C. E. Mangum, Zack Manning.

*Ninth Row:*

Benjamin J. Martindale, E. Hoyt Medlin, Ray Mercer, Robert Eugene Midyette, Alice Mitchell, James E. Montague.



# Freshmen

*First Row:*  
Robert Carroll Montague, Suelton W. Moore, Jr., W. C. Moore, Jr., William D. Moore, George E. Morris, Paul E. Morris.

*Second Row:*  
Eloise (Cooker) Morton, Henry Morton, Pat Morton, Mary Moys, Cecil R. Murphy, Julian R. Murphy.

*Third Row:*  
Frances Nash, Samuel G. Nelms, Luther S. Nelson, Edward L. Newton, Howard Newton, Eugene O'Neal.

*Fourth Row:*  
Joan Oppelt, Bob Ostrander, Mary Frances Owen, Lorene Owens, Esther Parker, William L. Parker, Jr.

*Fifth Row:*  
Myrtle Parker, Betsy Ross Parkerson, Addie B. Parnell, James Clifton Payne, Collins Peel, Mack Peel, Jr.

*Sixth Row:*  
Willard V. Pendleton, A. H. Perry, Clark Perry, Paul L. Perryman, Jr., Lewellyn Phillips, Carolyn Pippin.

*Seventh Row:*  
Claude Plyler, Brian Porter, Jahn Pourmaras, Buck Pridgen, Louise Pridgen, Grover C. Price.

*Eighth Row:*  
Marvin L. Price, Christine Radford, Evelyn Rasberry, Milton Raynor, Jr., John E. Rea, Linda Renfrew.

*Ninth Row:*  
Winfred H. Richardson, Richard S. Ricks, E. L. Riddick, Sidney W. Riddick, Gloria Riggan, Jay Richard Roberson.

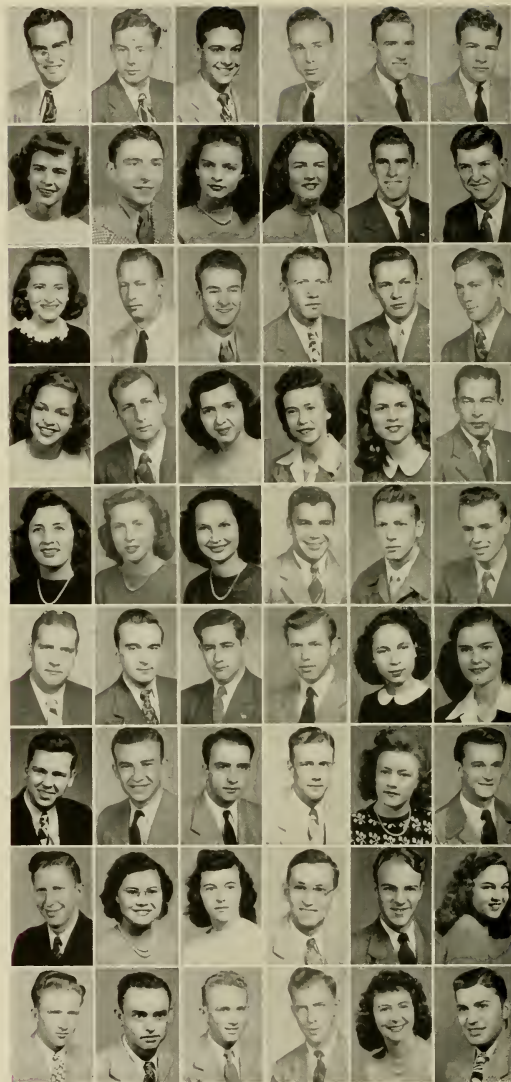

The 1947 Tecoa

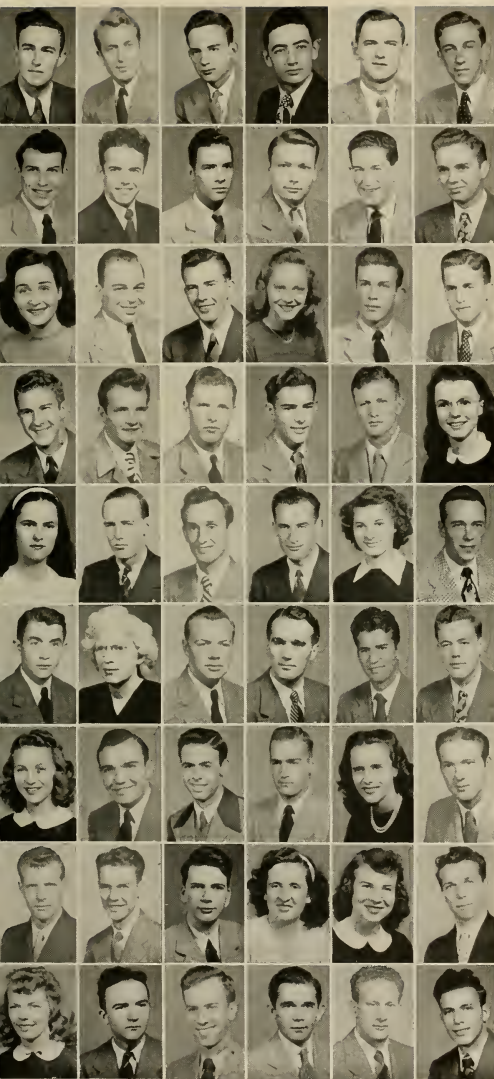

*First Row:*  
John W. Rook, Robert A. Ross, Leonard M. Russell, Henry Sutterthwaite, Joseph William Scott, Marshall Scruggs

*Second Row:*  
Henry B. Selby, Paul Jay Shaw, William T. Shelton, Thomas Shepard, Robert L. Shuford, Jr., Donald Silverthorne

*Third Row:*  
Doris Simpkins, Joseph B. Slaughter, Marvin Slaughter, Jr., Jane Smith, John Smith, Leland L. Smith

*Fourth Row:*  
Wilton Smith, Elbert W. Spear, Joseph C. Speight, Robert S. Stallings, James C. Steed, Peggy Steed

*Fifth Row:*  
Lola Stephenson, John Stoffel, William Stublen, Hilton G. Styron, Louise Sugg, Hugh Ivy Sutton, Jr.

*Sixth Row:*  
William E. Sutton, Gladys Talley, Alfred F. Talton, Louie Tartarski, Herbert A. Taylor, Paul M. Taylor

*Seventh Row:*  
Doris Teachy, Stan Terrill, Alton H. Thigpen, John P. Thomas, Marjorie Thompson, Lester A. Tilley

*Eighth Row:*  
Alvin Toler, Frank Toothman, Joe Trotman, Florence Tucker, Agnes Turnage, Paul T. Upchurch

*Ninth Row:*  
Mary Davis Vann, Calvin Venters, N. C. Wall, Alexander Wallace, Jr., Paul A. Walters, Jr., Millard N. Ward

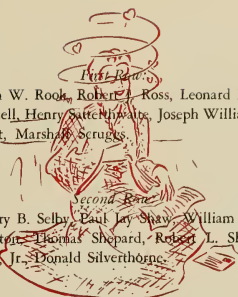



# Freshmen

## First Row:

Alben Warren, Alton L. Warren, James Edgar Wassen, William P. Warren, Colbert D. Wines, Geraldine Weathers.

## Second Row:

Bernard C. West, Bob M. Weston, Margaret Wehefington, Robert Wheeler, Eric Whichard, Don F. White.

## Third Row:

Dorothy Ann Whitfield, Janell Whitehurst, Martha Whitehurst, Virginia Whitehurst, Claude B. Whitley, Abner Williams.

## Fourth Row:

Edith Williams, Isaac Williams, Laura Williamson, L. M. Williford, Carroll Wilson, R. L. Wilson, Jr.

## Fifth Row:

William D. Windley, Frank Winsette, Johnny Winston, George Wood, Grover C. Wood, Jr., J. D. Woodlief.

## Sixth Row:

Wade L. Wordley, Jr., Cal A. Wray, John P. Wyatt, Dillon Wynne, George E. Wynne, Bernard B. York.

## Seventh Row:

John D. Zeh, Happy Bailey.



The 1947 Tecoa

# Graduates

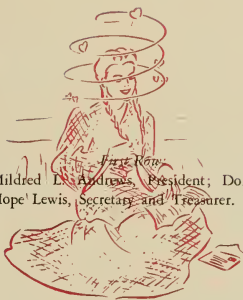

*First Row:*  
Mildred L. Andrews, President; Dorothy  
Hope Lewis, Secretary and Treasurer.



*Second Row:*  
J. C. Shepherd, On Campus Representative;  
Ida F. Davis.



*Third Row:*  
Aldine Barnhill; Dwayne Thompson.



*Fourth Row:*  
Florence Mary Hunter.

ime



# For Leisure

WHEN we're not in classes, we feel a need for outside interests. Let's see what E.C.T.C. students do with their extra time.



"Always"  
Busy







OUTSIDE interests are a part of every good student's schedule. Clubs, their initiations, student government, and publications, all are worth while and interesting. They certainly help to fit the student for his life work.





*First Row: Bernice Jenkins, Georgia King, Fred Martin, Mary Elizabeth Wooten, Dorothy Powell. Second Row: Mary Cameron Dixon, Margaret Hall, Frank Coiner, Paul Craver, Nell Battle, Frances Bass, Mary Hales Lee. Third Row: Dr. Flanagan, Jack Davis, Helen Jones, Annie Belle Johnson, Henry Harris, Nell Perry, Ruth Muriel Lassiter. Fourth Row: Alta Lawsons, Audrey May, Hannah R. Humbles, Cora Bond, Delia Slater, Myra Hunt, Dorothy Bennett. Fifth Row: Frances Merritt, Kay Mann, Jean Anderson. Sixth Row: Harry Jarvis, Betty Joyce Kinlaw, Aldine Early, Rachel Pleasant, Daisy Steele, Nell Rose Ellis.*

## Student Cooperative Government Association

Under the leadership of Fred Martin, the Student Cooperative Council has done a fine job of handling student affairs this year. It has been very progressive in its undertakings. A committee from this group has been appointed to rewrite the Constitution of the S?C?G?A? and this will go into effect next fall. Give this group credit for work well done.



FRED MARTIN, President



MARGARET HALL, *President*

This is the group that has done such a good job of handling the disciplinary cases of the women students this year. Theirs is not an easy task, but they do their best to administer justice.

## Women's Judiciary

*Left to Right: Billie Neal, Nell Windfield, Margaret Hall, Rachel Lee, Evelyn Peele.*

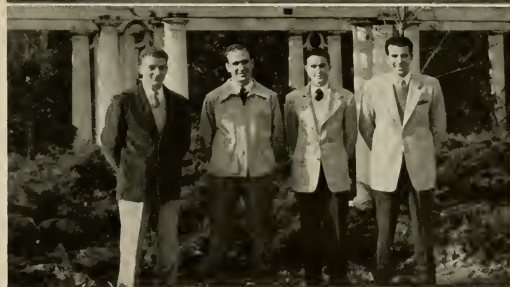

*Left to Right: Pete Everett, Ellie Fearing, Gordon Davis, George Jackson.*

## Men's Judiciary

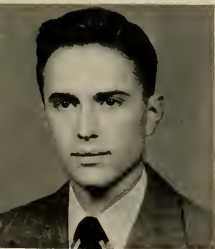

GORDON DAVIS, *President*

This group has as its problem to keep the men students on the straight and narrow path. They, unlike the Women's Judiciary, have no regular meeting time. They only meet to try cases as they arise.

#### BUDGET COMMITTEE

Dr. Adams; Henry Harris; Jeanne Moore; Edna Hodges.

#### ELECTIONS COMMITTEE

Ruth Krank, Chairman; Annie Blanche Johnson.

#### ENTERTAINMENT COMMITTEE

Seated: June Bass; Miss Caldwell; Dr. McGinnis. Standing: Miriam Harper; Jean Roberson; Miss Austin, Chairman.

#### HANDBOOK COMMITTEE

Daisy Steele; Mary E. Wooten, Chairman; Frances Bass.

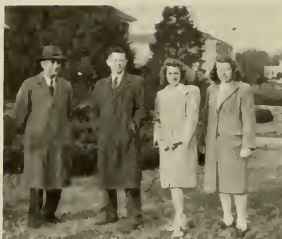

## STANDING COMMITTEES

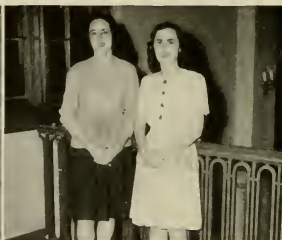

#### SOCIAL COMMITTEE

Hennie Ruth Whichard; Dr. Haynes; Maegery Thomas.

#### COURTESY CARD COMMITTEE

Martha Helms; Rebecca Kirkland, Chairman.

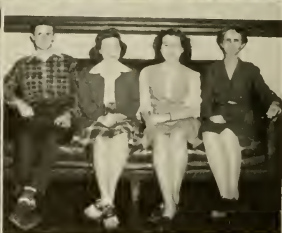

#### HOUSE AND GROUNDS COMMITTEE

Helen Jones, Chairman; Dr. Flanagan; Dorcas Sumrell.

#### POINT SYSTEM COMMITTEE

Ralph Gurganus; Jean Anderson; Alta Lawson, Chairman; Miss Grigsby.

An active, hard-working organization is this club. Organized during the school year of 1945-46 it has shown what a cooperative spirit among members can do. Immediately after receiving its charter the club started an athletic scholarship for this school. To insure funds for this scholarship this year, the boys put on with the aid of Mr. Eli Bloom a minstrel composed of campus talent. This was the highlight of the club's program for the year. It is an up and coming organization.

## VETERAN'S CLUB



*First Row: Joe Williams, Fred Martin, Henry Haele. Second Row: Jack Howard, J. D. Baldares, Jack Davis, Gilbert Shugar, Joe Brown, Harry Jarvis, J. C. Shepperd. Third Row: Milton Fields, Eugene O'Neal, Paul Craver, Frank Colner, Dr. Adams. Fourth Row: Howard Ethelridge, Andrew Garcia, Grady, Keith Kilpatrick, E. L. Kilpatrick, Alton Buck. Fifth Row: Jesse Lamm, Bob Chinnis, P. T. Upchurch, Sidney Riddick.*



Outstanding work has been done by this organization this year. In cooperation with the Y. M. C. A., they sponsored vesper programs every Friday and Sunday evenings and chapel services once a week. The Freshman "Y" is a very important part of the association, having its own officers. This group aids freshmen in getting adjusted to campus life.



OMELIA MONROE, President

## Y. W. C. A.

*First Row:* Mae Shepherd, Edith Rhodes, Grace Butler, Rena Lowery, Dorothy Bennett, Marian Gray Ward, Christine Gray, Addie Farnell, Marjorie Thompson. *Second Row:* Annie Blanche Johnson, Mary Elizabeth Wooten, Edna Hodges, Lena Manning, Mary Lou Austin, Ruth Johnson, Camilla Selby. *Third Row:* Helen Gaskins, Louise Sung, Margaret Bickel, Sally M. Johnston, Myrtle Davis, Ruby Mae Jones, Louise Edwards.





PAUL CRAVER, *President*

To help supply the spiritual need of the men on the campus is the aim of the Y. M. C. A. This international organization organized a new branch at this college with the reappearance of men students, and it shows signs of becoming one of the most outstanding and active groups on the campus.

## Y. M. C. A.

*First Row: Paul Craver, Sullivan Nelson, Ralph Gurganus. Second Row: Henry Harris, Joe Williams, Jack Davis, James Briley. Third Row: Joe Brown, Eugene O'Neal, Jack Howard, William Sutton, Howard Newton. Fourth Row: William Boykin, Howard Herdic, Fred Martin, Milton Fields.*



## The College Band



This organization acquired a new and very capable leader this year in Mr. Carter. The band nearly doubled in size due to the increase of men students on the campus. At the football games this year the band displayed their newly acquired ability to march in formation.

## The Women's Chorus

Under the direction of Mr. Vornholt the Women's Chorus was very outstanding this year. They gave a beautiful Christmas program and appeared on the air on the college radio hour.



## The Collegians



Under the leadership of Mr. Carter, these selected few from the college band made up a very popular dance orchestra. They have played for college dances and over the radio for the weekly college hour.

## The College Choir



This year saw a big increase in the size of the college choir. Under Dr. Gilbert's capable leadership they have done a wonderful job.

# Leaders

These Presidents of departmental clubs and organizations receive much credit from us for the splendid work they and their clubs have done this school year. Theirs is a hard job, and they should feel very proud of their work.



## E. C. T. C.

*First Row:* Harry Jarvis, President of Phi Sigma Pi; Cora Bond, President of Beta Kappa Chapter of Pi Omega Pi; Delia Slater, President of Alpha Alpha Sigma; Mary A. Whichard, President of Sigma Chapter of Sigma Pi Alpha; Ruth M. Lassiter, President of Art Club; Audrey May, President of Home Economics Club.  
*Second Row:* Frances Bass, President of Science Club; Nell Perry, President of Alumni Sons and Daughters Club; Robert Russ, President of Jarvis Forensic Club; Margaret Shields, President of Chi Pi Players; Nell O. Barnhill, President of International Relations Club; Frances Merritt, President of Association for Childhood Education.  
*Third Row:* Louise Forrest, President of Future Teachers of America; Lois Howard, President of Mathematics Club; Hannah R. Humbles, President of Commerce Club; Aldine Early, President of English Club.





## Phi Sigma Pi

This honorary fraternity for the men students on the campus has as its purpose, knowledge, training and fellowship. Good moral and social qualities are the basis for admittance.

*First Row:* Harry Jarvis, President; Frank Colner; Kenneth Frazelle; Bernice Jenkins; J. C. Shephard; Ole Forest. *Second Row:* Robert Morgan; Garlan Bailey; Gordon Davis; Calvin Warren; Ralph Gurganus; Z. W. Frazelle. *Third Row:* Tom Cox; Dr. Flanagan; Dr. Adams.

## Beta Kappa Chapter of Pi Omega Pi

An honorary fraternity for Business Education majors which requires its students to be of superior standing in ten semester hours of business education and thirty hours of college credit is this organization.

*Sitting:* Miss Dempsey, Mildred Pruitt, Dorothy Bennett, Edna Hodges, Cora Bond, Jean Moore, Miss Ellis. *Standing:* Miss Lowe, Lois Howard, Ruth Johnson, Mattie Harris Mayo, Kay Mann, Betty Joyce Kinlaw, Hennie Ruth Whichard, Hannah Ruth Humbles.



## Alpha Alpha Sigma

To promote research, service, and leadership is the purpose of this Social Science Fraternity.

*First Row:* Catherine Dexter, Katherine Lawyer, Myrtle Paul, Della Slater, Rena Averett, Mary E. Wooten, Dorothy Jones. *Second Row:* Iris White, Gladys Talley, Doris Stafford, Florence Davenport, Nell Rose Ellis, Frances Anne Williams, Martha Bland. *Third Row:* Helen Winslow.



## Phi Sigma Chapter of Sigma Pi Alpha

This foreign language fraternity has as its aims, strength, permanency, and accomplishment. The members work hard to familiarize themselves with the various customs of France, Spain, and Germany.

*First Row:* Mary Thayne Massengill, Rebecca Kirkland, Eleanor Nason. *Second Row:* Mary Grace Taylor, Jean Cox.





## Art Club

Can you draw? Paint? Then join us. We have fun through guidance. This is the club for the artists on the campus.

*First Row:* Mr. Powell; Annie Doris Heath; Annie Miller Parker, Treasurer; James Jarvis; Ruth Muriel Lassiter, President; Mercedes Ange, Secretary; Miss Lane. *Second Row:* Joseph Trotman; Ginny Jovee; Ruth Langdon; Miss Hudson; Helen West; Paul King.

## Home Economics Club

Its motto, "Serving our community, our school, and our families", speaks loudly for this large club on the campus. This club is very active through its monthly meetings which consists of informative programs along with recreational activities.

*First Row:* Hazel Kieby; Lou Roe Cantrell; Helen Jones; Rena Averett; Dorothy B. Jones; Margaret Albertson; Myrtle Davis, Treasurer; Thelma Dilday; Helen Gaskins; Audrey May, President; Mrs. Leona Keene Sexton; Catherine Dexter; Lavina Harper; Sarah Lou Edwards. *Second Row:* Frances Lewis; Leta Taylor; Ruby Lee Scott; Jean R. Brown; Ruth Moore; Myrtle Parker; Billie Perry; Audrey Ector; Doris Strange; Nell Percy; Ruth Lassiter; Frances Anne Williams; Della Evans. *Third Row:* Elizabeth Womble; Carol Gore; Alta Lawson; Beauford Williams; Lois McCormick; Bernice Stone; Marjorie Thompson; Rachel Floyd; Joyce Forrest; Virginia Brandon; Louise Enzor; Frances Bass; Louise Caviness. *Fourth Row:* Esther Parker; Margaret Dickens; Annie Way; Hailey; Arline Koonce; Doris Walker; Geneva Harris; Yvona Collins; Maxine Anderson; Frances Nash; Laura Williamson; Rose Haynes; Ophelia Dirven; Llewellyn Phillips; Pat Wallace.

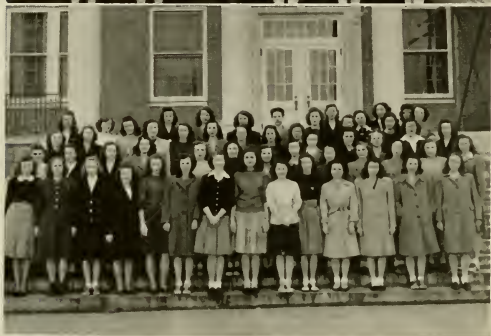

## Science Club

Just because you aren't a Science major doesn't mean you can't be a member of the Science Club. If you have a genuine interest in Science you are eligible. This is the club that deals with the wonders of the world.

*First Row:* Robert Morgan; Helen Hardy; Christine Gray; Joe Venters; Clara Crabtree; Lucia Elliott; Joie Joynor; Billie Perry; Doris Strange; Lola Beacham; Beanie Turner. *Second Row:* Mrs. Picklesimer; Esther Hines; Sidney Barnes; Frances Bass, President; Hazel Harris; Miss Wilton; Florence Hunter; Floyd Collins; Morris Hill; Mary Ellen Sawyer; Alton Gray; Dorcas Sumnerall; Mr. Derrick; Frank Toothman; Dan Hunt; Dr. Reynolds.



## Alumni Daughters and Sons Club

To increase loyalty to its Alma Mater is the purpose of this organization. If your mother or father attended this school, why don't you join?

*Seated: Mary Lee Parker; Duhila Adams; Mary Hales Lee. Standing: Rena Averett; Johnnie Collins.*



## Jarvis Forensic Club

Like to talk? Then say it where it counts! This club gives experience in debating and other phases of public speaking. An interest in this is the only requisite for membership.

*Standing: John Pannmann. Seated at Desk: Robert Russ, President. Seated, First Row: Mildred Pruitt, Secretary and Treasurer; Delia Slater; Julia Bray; Edward Bright, Vice-President; Sue Cotton. Second Row: Garland Hill, Dr. Posey; Elizabeth Trippe.*



## Chi Pi Players

To promote interest in drama in all its phases is the desire of this club. To join this club you must have a "3" average; you must have been at E. C. T. C. at least one quarter; and you must have been successful in tryouts held by the club or have shown ability in lighting, costuming, or some phase of dramatics.

*Seated: Emily Greene; Charlotte Robertson; Robert Bergeron; Audrey May, Secretary; Joe Trotman; Catherine Dexter. Standing: Emily Graham; Ruth Krank; Gordon Davis; Aubrey Rogers; Lola Stephenson; Patsy Preiden.*



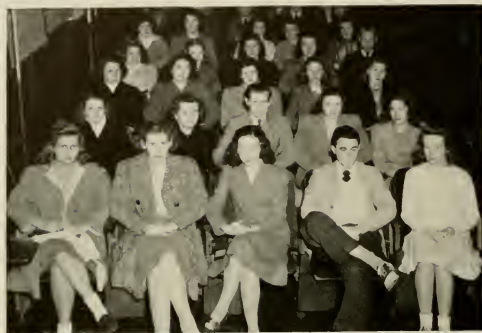

## International Relations Club

Promotion of a greater democracy and world peace through a better knowledge of world affairs is our aim. A schedule of interesting programs has helped to make us cognizant of our part in this undertaking.

*First Row:* Delia Slater; Helen Winslow; Mary E. Wooten; Gordon Davis; Louise Mewhen. *Second Row:* Margery Thomas; Suzanne Jernigan; Isaac Reynolds; Marguerite Wiggins; Agnes Dillingham. *Third Row:* Margaret Holt; Nell Rose Ellis; Rayonell Bailey; Doris Teachey; Elizabeth MacDonald. *Fourth Row:* Pat Wallace; Margaret Bickel; Catherine Lawyer; Billie Cecene; Rose Graham. *Fifth Row:* Mr. Marshall; Dr. Toll; Dr. Frank; Lola Stephenson. *Sixth Row:* Mrs. Nell Barnhill, President; Jack Kimball, Vice-President.



## Association for Childhood Education

This organization which has as its aim to work for the betterment of early childhood education is open for membership to any student majoring in Primary or Grammar Grade Education.

*First Row:* Marion Early, Secretary and Treasurer; Bertha Edmundson, Second Vice-President; Frances Merritt, President; Melba Garner, Vice-President; Cornelia Matticks, Third Vice-President; Sue McGee, Corresponding Secretary. *Second Row:* Emma Leigh Strange; Annie Lou Bohmitt; Lottie Murphey; Helen Davenport; Mary Lou Daniels; Hazel Belcher; Marian Ward; Margaret Lewis. *Third Row:* Elizabeth Sutton; Ann Smith; Olive Woody; Hilda Riley; Mary Lou Bowen; Ruth Edmundson; Margaret White. *Fourth Row:* Marietta Whitfield; Ellen Clark; Colleen King; Johnnie McLellen; Margery Lee Thomas; Mildred Griggs. *Fifth Row:* Marjorie Thomas; Dorothy Cuthran; Ruth Lancaster; Marjorie Blanchard.

## Future Teachers of America

To acquaint future teachers with the ethics, history, and programs of the national and state teacher associations is the purpose of this club. It is the only club on the campus open to all prospective teachers.

*First Row:* Catherine Charles; Louise Forrest, President; Howard Whitehurst, Vice-President; Ruth Langley. *Second Row:* Suzanne Jernigan; Corrine Brassell; Mary Credle; Margaret Wiggins; Edith Rhodes; Mae Shepard; Marion Gray Waru; Ellen Clark; May Ann Bass.





## Mathematics Club

This club is one of the oldest on the campus. Its purpose is to help the student learn to appreciate the wonders and greatness of mathematics. It's open to all majors in Math with an average of a "3".

*First Row:* Elaine Forrest; Rebecca Kirkland, Vice-President; Lois Howard, President; Dorothy Bennett; Betty Cole; Dr. K. E. Brown. *Second Row:* Corrine Manning; Frostie Thompson; Ruth Baker; Nell Marie Webster; Georgia King. *Third Row:* Gilbert Shugar; Alton Gray; Rebecca Murphy; Roger Ipoek.

## Commerce Club

One of the largest clubs on the campus is this one. The programs of this club consist of recreational activities and talks that will be helpful to a student after graduation.

*First Row:* Billie Greene; Frances Daniels; Jean Bostian; Julia Bray; Frostie Thompson; Mary Roberson; Heunie Ruth Whichard; Nell Whitehurst; Ophelia Boykin; Lovestine Daughtry. *Second Row:* Nina Ruth Long; Ruth Johnson; Edythe Grace Daniel; Betty Alston; Elma Mae Mangum; Edna Hodges; Estell Jernigan; Eleanor Mason; Edna Eldridge; Margaret Carr; Margaret Hall; Miss Ellis. *Third Row:* Robert Hokum; Dr. Browning; Mr. Cameron; Luan N. Reynolds; Dorothy Emitt; Lois Howard; Elizabeth Lowe; Esther Moore; Lynn Raper; Mary Moye; Hortense Tyndall; Willie Warner; Cecil Murphy; George Morris. *Fourth Row:* Julian R. Murphy; Paul R. Morris; Jack Howard; Aldine Barnhill; Marshall Seruggs; Anne Beasley; Mary Matthews; Mary E. Wooten; Paul Craver; Belvin Beck; Maynard Dean; Carl Kinlaw; John Pournaras. *Fifth Row:* Hilton Styron; Warren Kooner; Gerald Frazelle; Douglas Amerson; Leland Smith; Carl T. Cox; Doris Willard; June Best Brandenburger; Cora Bond; Louise Edwards; Louise Bateman; Mary Lou Knight. *Sixth Row:* Eugene Hall; Howard Eberidge; Earl Lee; Joe Lynch; Wade Woodley; John Turnage; Warren Jarvis; Brian Porter; J. D. Woodlett; J. D. Baldec; Kenneth Herndon; Frankie P. Thompson; Howard Gray; Ralph Pardinson; Jack Matthews; Paul Shaw; Cletus Lee; William J. Edwards, Jr.; R. D. Holloman; Joe F. Gregory, Jr.; Jay R. Roberson; Hugh L. Sutton, Jr.; George Lassiter.



## English Club

If you're an English major who has had two quarters of college work, this is the club for you. Its monthly programs, both literary and social, are looked forward to by all members.

*First Row, Seated:* Louise McWhern, Vice-President; Aldine Early, President; Dr. Turner; Emily Greene, Treasurer. *Standing:* Cora Bond; Margaret Jones; Ruth Krank; Jo Herring; Hubert Bergeron; Hazel M. Harris; Gordon Davis; Geraldine Amundson; Ethel Hare; Kay Mann.





This, the Publications Board, consists of the editors and business managers of each publication, their faculty advisors, and two members at large. They handle all problems of the publications and fill any vacancies that might arise on the staffs during the year.



DR. SLAY  
MISS GREEN

MARY HALES LEE  
KAY MANN

BERNICE JENKINS  
RUTH NEWBERN

JUNE BRANDENBURG  
MARGARET JONES

DR. POSEY  
DR. FLANAGAN

## Publications

# The Teco Echo



*Staff, Seated: Doris Stafford, Emily Graham, June Bass, Mary E. Wooten, Betty Ross Parkinson, June Brandenburg, Bernice Jenkins, Marilyn Maxwell, Mary Ellen Sawyer, Jo Herring. Standing: Bernard West, Johnny Corey, Harry Jarvis, Dr. Flanagan, Miss Mary Green, Amos Clark, William Craft, Frank Coiner, Robert Martin.*



*JUNE BRANDENBURG, Business Manager  
BERNICE JENKINS, Editor*

There is no denying we have a good school paper. This staff works hard writing good articles, while the editor really makes for variety. Under excellent guidance this paper is of high standing among other college papers.

## The 1947 Tecoan

Yes, here's your 1947 TECOAN. We've worked, and it's been hard in places—smoothing out the rough spots has been no easy job. Even so, we enjoyed it, and we hope you like it.

The editorial and business staffs have done their best to give you a good book—one that you'll want to look at years from now because it brings back such wonderful memories.



Mercedes Auge, Camilla Selby, Ruth Mewborn, Mary Hales Lee, Marilyn Maxwell, Beaufort Williams.



RUTH MEWBURN, *Business Manager*  
MARY HALE LEE, *Editor*



These people with their faculty advisors, Dr. Posey and Dr. Slay, now pass the job to next year's staff. Good luck to them!





Mrs. Louis F. Hales, Stantonsburg, N. C.

*Sponsor • TECOAN Editor-in-Chief*





Mrs. Joshua E. Mewborn, Snow Hill, N. C.

*Sponsor • TECOAN Business Manager*



"Again.."

they fight"

YES, E.C.T.C. is back at competitive sports in full swing. Football, basketball, tennis, and all.





*"A*LL work and no play makes Jack a dull boy." Therefore all students at E.C.T.C. take time out for recreation. Intercollegiate sports have been outstanding on the program for this year. Excellent teams attracted the attention of many.





## Cheerleaders

Team support by the students is one of the big "musts" of a winning team, and good cheerleaders are essential for good backing. These students have done a wonderful job. Let's give them a hand!

*Left to Right: Patsy Bridgen; Carol Parker;  
Peggy Heneycutt, Chief; Evelyn Collins;  
Lena Manning; A. E. Manning.*





## Varsity Club

Here are the top sportsmen on the campus, the outstanding athletes. Heading the program of this club as the top entertainment was the Varsity Club Dance at which the Club Sweetheart was crowned queen.

*First Row:* Jack Davis, Joe Williams, Garland Little, Dennis Basnight, R. B. Lee, Ray Long. *Second Row:* Dr. Haynes, Lou Tatafski, Paul Craver, James Hudson, C. O. McMullan, John Wyatt, Henry Burneman. *Third Row:* Frank Winotte, Jack Hodgepeth, Everett Hudson, Bob Miller, Willard Pendleton, Mickey Wetherington, Coach Johnson.



## Men's

### Athletic Association

This group regulated the sports activities of the men on the campus. This year intramural basketball and softball teams were organized.

*First Row:* Amos Sexton, Lou Tatafski, Everett Hudson, Ralph Garganus, Clarke Stokes, Ellie Fearing, Abner Williams. *Second Row:* Chester Langley, Garland Bailey, Paul Craver, John Wyatt, Dong Jones, C. O. McMullan, Tom Cox, James Belley, Jack Davis. *Third Row:* Keith Kilpatrick, Henry Andrews, Garland Little, Jack Hodgepeth, Dennis Basnight, Stanley Peele. *Fourth Row:* R. L. Shuford, Mickey Wetherington, R. B. Lee, Jesse Lamb, Zack Manning, Alfred Thompson, Otis Powell.



## Women's

### Athletic Association

All the girls on the campus are automatically members of the W.A.A. This group elects a president and a council, as their governing body.

*Left to Right:* Mary Callie Lewis, Rebecca Murphy, Mary Barden Taylor, Sarah Bazemore, Mary Anna Grady, Jo Keeter, Christine Gray, Louise Edwards, President; Frances Sutton.

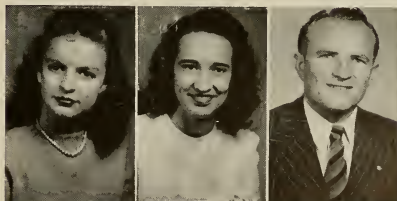

PAT MORTON  
Varsity Club Sweetheart

LOUISE EDWARDS  
President M.A.A.

EVERETT HUDSON  
President W.A.A.



*First Row:* Slade Phillips, Charles Brown, John Wyatt, Amos Sexton, Willard Pendleton, George Kessler, R. B. Lee, Frank Winsett, Pete Everett, Ellie Fearing. *Second Row:* Jack Davis, Abner Williams, E. S. Pittman, Dennis Basnight, Keith Kilpatrick, Dan Wheelis, C. O. McMullan, Bob Miller, Henry Andrews, Lou Tatarski, Leman Greene, Everett Hudson, Coach Johnson. *Third Row:* Coach Porter, Jesse Lamm, Manager: Garroll Bass, M. G. Wetherington, Henry Borneman, Zack Manning, Nick Zuras, Victor Bell, Thomas Matthews, Ray Long, Jack Hedgepeth, Bobby Bailey, Bill Kittrell, Hubert Musselwhite, Bob Wheeler, Stanley Peels, George Wood, John Young.

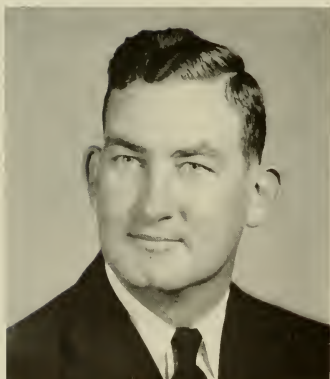

COACH JOHNSON

## The PIRATES

For the first time since the war the Pirates are playing intercollegiate football again. And a mighty good season they had too.



LOU TATARSKI, End

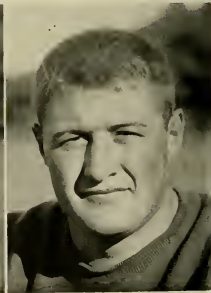

R. B. LEE, Tackle

Among the important things they did this season was to bring the bucket back to East Carolina from its ancient rival, Atlantic Christian College in Wilson.

ELLIE FEARING, *Back*



BOB MILLER, *Guard*

*are Back Again!*



JOHN WYATT, *Tackle*



CHARLES BROWN, *End*



AMOS SEXTON, *Guard*



WILLARD PENDLETON, *Center*

# FOOTBALL



The first game of the season was with Presbyterian Junior College at Maxton, and the Pirates won by a big margin. They ended the season the same way.



PETE EVERETT, Back

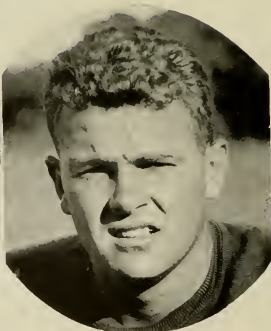

BILL KITRELL, Back



SLADE PHILLIPS, Back



# *Nineteen Forty-six — Forty-seven*

The players come to school early in the fall for practice. There Johnson formed his team with Ellie Fearing and Slade Phillips carrying the ball the Pirates had a back field that just couldn't be stopped. This team of Coach Johnson's really knows its football.



# CAGE *and*



1946-47 brought a new and better basketball team for our college. Intercollegiate games brought many spectators to our campus. This team, following in the path of the football varsity, brought the bucket back from A. C.

Jim Taylor, Tom Cox, Doug Jones, Jack Everton, Charles Moye, Larry James.

## Junior Varsity

The J. V. team sparred by the victories of the varsity held the spotlight too this season. They showed prospects of excellent material for the Varsity next year.



Bill Kittrell, Ben Hayes, Russell Gaylord, John Rook, Vernon Jones, Clarke Stokes, Herbert Wilson, Cecil Hill.

# HARDWOOD

This basketball team certainly should be proud of its record. Its coaches should feel equally proud of their work. They're tops!



Coach Porter, Coach Johnson, Coach Cameron



*First Row:* Doug Jones, Tom Cox, Larry James, Jon Taylor, Connor Merrill, Snag Clark, Charlie Moyer. *Second Row:* Stanley Terrill, Vernon Jones, Ben Hayes, Herbert Wilson, Russell Gaylord, Bill Kittrell, Cecil Hill, Clarke Stokes. *Third Row:* Coach Johnson, Jack Wilson, Ben Harrison, Wilton Glover, Jack Everton, John Rock, Slade Phillips, Charles Brown, Bill Stublin, Coach Porter.



## Field Hockey

*First Row: Sue Lanier, Sophie Fischel, Sarah Bazemore, Martha Jefferson, Josie Kester, Annette Fridgen. Second Row: Mary Anna Grady, Doris Jean Rountree, Rebecca Murphy, Evelyn Sermons, Mattie Parker.*



## Soccer

*First Row: Patsy Fridgen, Hortense Tyndall, Sarah Bazemore, Martha Jefferson, Mary Baeden Taylor. Second Row: Jane Lewis, Marjorie Lamb, Carolyn Jessup, Sue Lanier, Betty Croom.*

## Basketball

*First Row: Evelyn Sermons, Mattie Parker, Rebecca Murphy, Doris Jean Rountree, Mary Anna Grady, Sarah Bazemore, Martha Jefferson, Josie Kester, Annette Fridgen.*



# Girls'

## Tennis

Frances Sutton, Sarah Bazemore, Peggy Honeycutt, Mary Ann Happer, Jean Hamilton, Evelyn Mills.

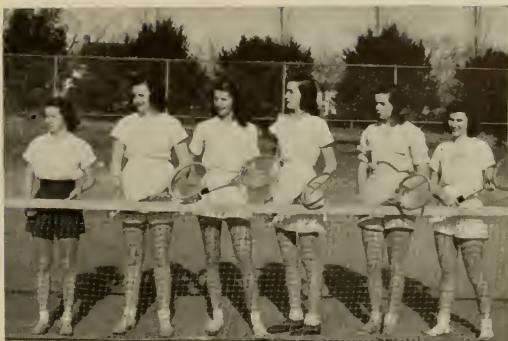

## Softball

Louise Edwards, Sue Lanier, Rebecca Murphy, Doris Jean Rountree, Mattie Parker, Josie Keeter, Mary Anna Grady, Sophie Fischel, Annette Pridgen, Evelyn Sermons.



## Varsities



## Volley Ball

Josie Keeter, Evelyn Sermons, Mary Anna Grady, Louise Edwards, Evelyn Mills, Sue Lanier.







# ...the Highlights

*May Queen.*

Mary Young Bass, Enfield, N. C.

*Escort*

Mr. L. C. Marshall, Enfield, N. C.

# MAY DAY



Maid of Honor, Miss Martha Jefferson,  
Fountain, N. C.



May Queen and Court



# at E. C. T. C.

These campus beauties were nominated with others by the societies on the campus and by the student body. At a general election, these came out on top. These girls helped make May Day one of the nicest of the year.

*First Row: Martha Jefferson, Maid of Honor; Margaret Nunn; Nora Lee Hinnant; Erma Hinnant; Charlotte Elliott; Anne Dally; Polly Taylor. Second Row: Rita Dell Dawson; Jean Robertson; Alta Mae Thompson; Ruth Joyce Baker; Elma Powell; Dorothy Jean Creech; Faye Jessup.*





## POE *Society*



These, the lovers of the work of Edgar Allan Poe, are proud of their organization. The dance they sponsored was an example of their work.

### Marshals

MARION EARLY  
ANNIE WRAY HATLEY

DAISY STEELE, *President*  
CHRISTINE BOWEN, *Vice-President*  
NANCY DILDAY, *Secretary*  
ALTA LAWSON, *Treasurer*





# EMERSON *Society*

This society, too, sponsored a dance this year. This organization with a bull dog for its mascot thrives because of its working cooperation.



## Marshals

CHRISTINE GRAY  
BETTY LOU SAIEED



ANNE DAIL, *President*  
JEWEL JONES, *Vice-President*  
ROSALIE KEARNEY, *Secretary*  
SARAH PICKETT, *Treasurer*

# LANIER *Society*



## Marshals

HELEN JONES  
NORA LEE HINNANT

The Masons have nothing on this society. They have a goat too. You've seen it on initiation days. To learn to appreciate more the works of Sidney Lanier is their aim.

RACHEL PLEASANT, *President*  
DORIS HONEYCUTT, *Vice-President*  
BARBARA STOVALL, *Secretary*  
EVELYN COLLINS, *Treasurer*



Chief Marshal

*Miss Peggy Honeycutt*

Clinton, N. C.





RUTH JOYCE BAKER



PEGGY ADAMS



JUNE BASS



JEAN R. BROWN

## COLLEGE MARSHALS



EVELYN COLLINS



MIRIAM HARPER



DOROTHY JONES



NANCY WILSON



HELEN WEST



EDITH STARLING



PAT MORTON



JEWEL JONES



ROSALIE KEARNEY



RUTH KRANK

These are the girls, selected for their charm and beauty, who marshal at all the college entertainments. Dressed in their lovely white gowns, they lend the needed air of charm to the gathering. Not only do they lend beauty, they aid in avoiding confusion by helping the audience find their seats quickly. These girls are proud of their honor and are rightly so as they are indispensable to the college social life.



The citizens of Greenville consider East Carolina Teachers College one of the community's greatest assets, and sincerely appreciate the value of having it in their midst.

Through their City Government and Chamber of Commerce, they extend hearty congratulations to the Student Body and Faculty for their achievements.

To the Graduates of the Class of 1947, and to the student body as a whole, they extend best wishes for success in future undertakings.

## Congratulations

*to the Graduates of 1947*



COLLEGE VIEW CLEANERS AND LAUNDRY

TO THE GRADUATES OF 1947 AND TO THE STUDENT  
BODY AS A WHOLE, WE EXTEND BEST WISHES . . .

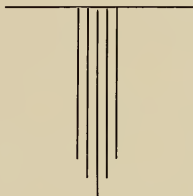

**CAROLINA DAIRY PRODUCTS, INC.**

Whether you are leaving, or returning, we wish you the best always.

Whenever you are in Greenville, make our store your home. You are  
always welcome whether you are a cum laude or a Freshman.



BELK-TYLER COMPANY  
GREENVILLE, NORTH CAROLINA

*Congratulations...*

CLASS OF '47



**BLOUNT-HARVEY COMPANY**

'EASTERN CAROLINA'S SHOPPING CENTER'

CONGRATULATIONS TO THE SENIORS OF 1947

**THE BOOTERY**  
QUALITY FOOTWEAR

Greenville, North Carolina • New Bern, North Carolina • Washington, North Carolina

*Compliments of*

## STUDENT STORES

BOOK STORE • SODA SHOP • STATIONERY STORE



ALL FOR YOUR CONVENIENCE

*Photographs*

**BAKERS' STUDIO**

ALL WORK GUARANTEED



GREENVILLE . . . NORTH CAROLINA

"FLOWERS FOR ALL OCCASIONS"

*Cox Floral Service*



GREENVILLE . . . NORTH CAROLINA

*Compliments of*

## KARES BROTHERS

Restaurant, Soda and News Service



"WE SERVE THE BEST"



FOR THE BEST IN

## TAXI SERVICE

CALL

## A.A. TAXI



Underwood Typewriters  
Underwood Sundstrand Adding Machines

Desk—Chairs—Files—Safes—Ledgers

*Complete Bookkeeping Records*

Distinctive  
Social Stationery and Engraving



## CAROLINA OFFICE EQUIPMENT CO.

*Printers—Stationers—Office Outfitters*  
304 Evans St. Dial 3570  
Greenville, N. C.

COMPLIMENTS OF

## Guaranty Bank and Trust Co.

ESTABLISHED 1901

TIME TESTED

Member Federal Deposit Insurance  
Corporation  
Capital and Surplus — \$1,000,000.00



**SCOTT'S DRY CLEANERS**

One Block Back of Post Office

*"We Satisfy"*

Paul A. Scott, *Manager*  
Greenville, North Carolina

*Compliments of*

**COOPER'S COFFEE SHOP**

*Short Orders Our Specialty*

513 Dickinson Avenue  
Greenville, North Carolina

*Compliments of*

**C. HEBER FORBES**

Greenville, North Carolina

*Compliments of*

**WHITE'S STORES**

Greenville, N. C.      Washington, N. C.  
Windsor, N. C.      Ahsokie, N. C.  
Scotland Neck, N. C.      Mount Olive, N. C.

Berry Bostic      J. R. Laughinghouse

*Congratulations to*  
SENIORS OF 1947

**BOSTIC-SUGG FURNITURE  
COMPANY**

118 East Third Street  
Greenville, North Carolina

**PEOPLE'S BAKERY**

*Patronize the College Soda Shop*

*Congratulations*  
*from*

**DIANA SHOPS**

319 Evans Street      Greenville, N. C.

*Compliments of*

**STAUFFER'S JEWELERS**

*Your Authorized Keepsake*  
DIAMOND DEALER

Greenville, North Carolina

Visit us for latest styles and greatest values

**GLAMOR SHOPS**

Greenville, North Carolina

**CURTIS PERKINS**

*Smart Apparel for Men*

Greenville, North Carolina

**J. A. COLLINS AND SON**

Furniture, Rugs, Stoves, and House  
Furnishings

*Try Us First*

703 Dickinson Avenue  
Greenville, North Carolina

**TADLOCK MUTUAL  
INSURANCE AGENCY**

*Save With Safety*

BUY MUTUAL INSURANCE  
320 Evans Street  
Greenville, North Carolina

*Compliments of*

**BRODY'S**

*Ladies' Department Store*

Greenville, North Carolina

*Compliments of*

**VICTORY GRILL**

Greenville, North Carolina

Mr. Gentry Galloway

*Invites you to come in and Dine at*

**OLDE TOWNE INN**

Better known to students as  
O.T.I.

**HOME FURNITURE STORE**

*"Right Price Furniture Store"*

R. W. Davenport, *Manager*

701 Dickinson Avenue  
Greenville, North Carolina

FOR THE BEST IN FOODS  
**HONEYCUTT'S MARKET**

**TAFF OFFICE EQUIPMENT CO.**

Remington Standard and Portable  
Typewriters

*New and Used*

*Best Wishes*  
**STATE BANK AND TRUST CO.**  
Greenville, North Carolina

**LAUTARES BROS.  
JEWELERS**

Watches—Jewelry—China Gifts  
*Watch and Clock Repairing*

*Compliments of*  
**RENFREW STUDIO**  
Greenville, North Carolina

**EFIRD'S DEPARTMENT STORE**

*Correct Merchandise at Low Prices*

Call Us for the Correct Time

Phone 3483

**SASLOW'S**  
*Diamonds—Watches—Jewelry*

Phone 3708  
408 Evans St.  
Greenville, North Carolina

*Courtesy and Service Await you at*  
**NORFOLK SHOE SHOP**

Located off 5th Street, back of Olde Towne  
Inn on Cotanche Street

J. W. Bunch, *Owner and Manager*

**BEST JEWELRY COMPANY**

*"Eastern Carolina's Leading Jewelers"*

Established 1901

*Honest Values*

Prices That Defy Competition

*"Your Jewelers"*

*Compliments of*

**LEE'S SPORT SHOP**

*"Everything for the Sportsman"*

200 East Fifth Street

Greenville, North Carolina

*Congratulations and Best Wishes from*

**LOWE'S**

*"Smart Apparel for Women"*

Greenville, North Carolina

*Congratulations*

*from*

**SAIEED'S**

*"Everything in Wearables"*

*A Gift Always Remembered*

**SILVERCRAFT STUDIO**

Greenville, N. C.

217 E. Fifth St.

Phone 2445

*The Coeds' Favorite Ready-to-Wear Shop*

**NEIL JOSEPH'S EXCLUSIVE  
SHOP**

Goldsboro, North Carolina

*The Best Place in Town to Eat*

**DIXIE LUNCH**

Greenville, North Carolina

*Congratulations and Best Wishes from*

**BISETTE'S DRUG STORES**



427 Evans Street

*"Greenville's Finest Drug Store"*

*Greeting Cards and Stationery*  
**A. B. ELLINGTON AND CO.**  
426 Evans Street

**ASKEW'S MARKET**  
*Fresh Meat, Fancy Groceries*  
Dial 2125  
Greenville, North Carolina

*Compliments of*  
**BELL'S PHARMACY**

Safe—Courteous—Service  
**MOYE'S TAXI**  
Elbert W. Moyer, *Owner*  
Dial 3568  
Greenville, North Carolina

*Congratulations*  
*from*  
**PENDERS STORE**

**GARRIS GROCERY**  
SEE US FIRST

*Good Food*  
*In*  
*Pleasant Surroundings*  
**AIRPORT INN**

*Compliments of*  
**McCORMICK MUSIC STORE**

*Compliments of*  
**ROSE'S 5 & 10c STORE**  
Greenville, North Carolina

**LeANNE BEAUTY SALON**  
*See Us for Your*  
Bonne Bell and Revlon Needs

*Best Wishes from*  
**CLEM GARNER'S SERVICE**  
**STATION**

*Compliments of*  
**J. C. PENNEY COMPANY**  
Greenville, North Carolina

The Store of Glamour  
for Junior and Misses  
**WILLIAMS' LADIES' STORE**

*Congratulations*  
*from*  
**PALACE BARBER SHOP**

*Compliments of*  
**MOSELY BROTHERS,**  
**INSURANCE**

*Compliments of*  
**J. KEY BROWN, DRUGGIST**  
Five Points                      Greenville, N. C.



*Congratulations  
from*

**MRS. MORTON'S BAKERY**

*Congratulations to the  
Graduates of 1947*

**STATE BANK AND TRUST  
COMPANY**



WALLER AND SMITH

*Photographers*



OFFICIAL PHOTOGRAPHERS FOR *The Tecoan*



12 EAST HARGETT STREET

RALEIGH . . . . . NORTH CAROLINA



**CHARLOTTE  
ENGRAVING  
COMPANY**

*Engravers and Designers of College Yearbooks*  
**CHARLOTTE, N. C.**





# *The Lassiter Press, Inc.*

*Charlotte, North Carolina*

SCHOOL PUBLICATIONS

PRINTERS OF YOUR  
YEARBOOK













JOYNER



30372 0104 0237 5

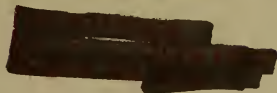

DEWLO



