

The  
TECOAN  
1935





EAST CAROLINA  
GREENVILLE,



ACHER'S COLLEGE

ORTH CAROLINA



Digitized by the Internet Archive  
in 2010 with funding from  
University of North Carolina at Chapel Hill

<http://www.archive.org/details/tecoan1935east>



Frank Wooten, Jr.

**COPYRIGHT 1935**

**KATHRYN HINES**

**Editor**

**MARY GORHAM**

**Business Manager**

*The*  
TECOAN  
1935

*The annual publication*  
*of*  
EAST CAROLINA  
TEACHERS COLLEGE

*Greenville, North Carolina*



170  
VERSINE  
97  
8X  
135

# DEDICATION

This book is affectionately dedicated to the memory of  
Dr. Robert Herring Wright, the first, and, for twenty-five  
years, the only President of East Carolina Teachers College.  
He loved little children; he had faith in youth; he gave freely  
of his rich store of wisdom to college students; he inspired  
teachers to do their best work; he was an outstanding leader  
in the field of education in our country; he was a friend to  
man. North Carolina is richer and better, both intellectually  
and spiritually, because of the long years of unselfish labor  
which he so willingly gave in her service.





# FOREWORD

Art motifs for yearbooks have been developed with the main objective being to add beauty and color to the books.

The 1935 Tecoan achieves this, we think, and in addition a far more important purpose.

To record much of the beauty of our own campus and college buildings that we may take them with us, our several ways, is an accomplishment that we hope will be appreciated by every student.





# C O N T E N T S

## BOOK I

THE COLLEGE

## BOOK II

CLASSES

## BOOK III

ORGANIZATIONS

## BOOK IV

FEATURES

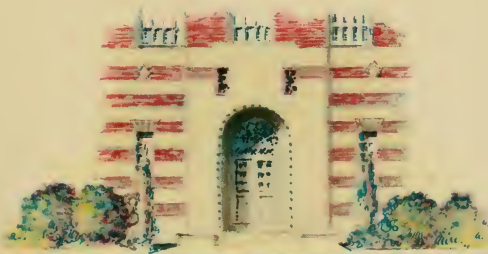

# IN MEMORIAM

MARY RABB, 1912-1934  
Marion, N. C.

HENRY L. RIVERS, JR., 1914-1934  
Greenville, N. C.

DREWRY SETTLE, 1914-1934  
Greenville, N. C.

VALERIE CONNOR SIMMONS, 1915-1934  
Belhaven, N. C.

FRANK SPAIN, 1917-1935  
Grimesland, N. C.

CHARLOTTE STARKEY, 1908-1935  
Greenville, N. C.

ALMA WORTHINGTON, 1901-1934  
Winterville, N. C.

# BOOK I

THE COLLEGE

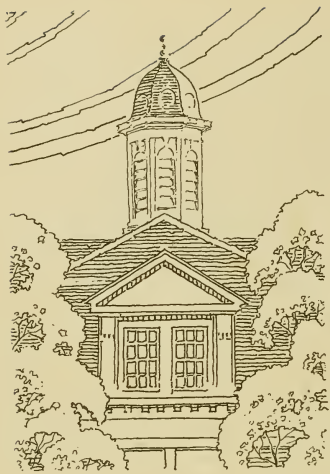

















































## OFFICERS AND ADMINISTRATION

LEON R. MEADOWS.....	President
J. B. SPILMAN.....	Treasurer
MRS. J. B. SPILMAN.....	Assistant Treasurer
B. W. GINN.....	Bookkeeper
HAZEL WILLIS.....	Bookkeeper
HOWARD J. MCGINNIS.....	Registrar
OLA S. ROSS.....	Assistant Registrar
MATTIE SCOVILLE.....	Secretary
AGNES WADLINGTON.....	Secretary
ELLEN B. BOWEN.....	Secretary
MRS. NANNIE F. JETER.....	Dietitian
ANNIE L. MORTON.....	Dean of Women
ELIZABETH SMITH.....	Assistant Dean of Women
ARLEY V. MOORE.....	Dormitory Matron
MRS. W. G. MCKEAN.....	Dormitory Matron
MRS. MAMIE G. BRADSHER.....	Dormitory Matron
MRS. W. A. SUGG.....	Secretary of Training School
DR. J. E. NOBLES.....	Physician
MISS DICKERSON.....	Superintendent of Infirmary
MARY LEA SMITH.....	Assistant Superintendent of Infirmary
A. A. HENDERSON.....	Steward
H. I. WEST.....	Engineer
J. C. COCKRELL.....	Electrician
A. C. FORNES.....	Superintendent of Buildings and Grounds
W. L. BALDREE.....	College Carpenter
J. L. WILLIAMS.....	Campus Policeman
W. E. BOSWELL.....	Superintendent of Laundry

## TRUSTEES

CLYDE ERWIN, *Chairman, ex officio*.....Raleigh

### Term Expires 1939

MRS. JOHN G. DAWSON.....Kinston W. J. BOYD.....Ayden  
 MRS. CHARLES S. FORBES....Greenville MRS. W. B. MURPHY.....Snow Hill

### Term Expires 1937

O. P. MAKEPEACE.....Sanford ALEXANDER B. ANDREWS.....Raleigh  
 W. S. MOYE.....Raleigh ROBERT R. TAYLOR.....Greenville  
 J. K. WARREN.....Trenton

### Term Expires 1935

F. C. HARDING.....Greenville E. G. FLANAGAN.....Greenville  
 HENRY CLARK BRIDGERS.....Tarboro





DR. LEON R. MEADOWS  
President





MISS ANNIE L. MORTON  
Dean of Women





*Miss A. J. Smith  
Ralph Deal*  
FACULTY

- |                                      |  |  |                                     |
|--------------------------------------|--|--|-------------------------------------|
| Hubert C. Haynes<br><i>Education</i> | Marion K. Fort<br><i>Director Training School</i>                | Lucille Charlton<br><i>Education</i>   | Annie C. Newell<br><i>Education</i> |
| Dora E. Coutes<br><i>Education</i>   | Louise Williams<br><i>Mathematics</i>                            | Alice Lucille Turner<br><i>English</i> | Lois Grigsby<br><i>English</i>      |
| Emma Hooper<br><i>English</i>        | R. C. Deal<br><i>Director of Instruction in Foreign Language</i> | E. C. Hollar<br><i>History</i>         |                                     |







FACULTY AND ADMINISTRATION

Mary Dirnberger  
*Instructor of Drama*

Anne Redwine  
*Critic Teacher*

Louise Galphin  
*Critic Teacher*

Frances Wahl  
*Critic Teacher*

Alma Browning  
*Critic Teacher*

Ruth Faison  
*Critic Teacher*

Christine Johnson  
*Critic Teacher*

Elizabeth Hyman  
*Critic Teacher*

Mrs. J. B. Spilman  
*Assistant Treasurer*

Agnes Washington  
*Secretary*

Elizabeth Smith  
*Assistant Dean of Women*

Mrs. W. G. McKean  
*Dormitory Matron*



*To Mr. & Mrs. J. B. Flanagan  
 enjoy your home  
 God is always  
 with you  
 B. L. Hunter*



FACULTY AND ADMINISTRATION

M. L. Wright  
*Director of Instruction  
 in Sociology*

J. B. Flanagan  
*Economics*

Eugenia Thomas  
*Public School Music*

R. J. Slay  
*Director of Instruction  
 in Science*

Lorraine Hunter  
*Science*

Jessie Mack  
*Science*

Kate Lewis  
*Director of Instruction,  
 Public School Art*

Margaret Sammon  
*Assistant Librarian*

Gladys Hughes  
*Critic Teacher*

Eunice McGee  
*Critic Teacher*

Mrs. Lindsey Savage  
*Critic Teacher*



FACULTY AND ADMINISTRATION

Not Photographed

- |   |   |
|---|---|
| C. L. Adams<br><i>Director of Instruction in Education and<br/>Psychology</i>           | Howard G. McGinnis<br><i>Psychology</i>   |
| Mamie Jenkins<br><i>English</i>   | Herbert ReBarker<br><i>Director of Instruction in Mathematics</i>               |
| A. D. Frank<br><i>Director of Instruction of History</i>                                | Mary Green<br><i>English</i>  |
| Laura Rose<br><i>History</i>  | Mrs. A. E. Bloxton<br><i>Director of Instruction, Home Economics, and Foods</i> |
| Dora Meade<br><i>Piano</i>  | Lacy Nulton<br><i>Critic Teacher</i>  |
| Lois V. Gorrell<br><i>Piano</i>   | Alice V. Wilson<br><i>Science</i>   |
| Gussie Kuykendall<br><i>Director of Instruction in Public School Music</i>              | J. H. Rose<br><i>City Superintendent</i>  |
| P. W. Picklesimer<br><i>Director of Instruction in Geography</i>                        | Vester Mulholland<br><i>Critic Teacher</i>                                      |
| J. B. Cummings<br><i>Geography</i>  | Mary York<br><i>Critic Teacher</i>  |
| Sara G. Sommerville<br><i>Physical Education</i>  | Mrs. C. A. Bowen<br><i>Critic Teacher</i>                                       |
| Katherine Holtzclaw<br><i>Director of Instruction, Home Economics, and<br/>Textiles</i> | Mrs. Herbert Utley<br><i>Critic Teacher</i>                                     |
| Ruth Bonnewitz<br><i>Art</i>  | Mrs. Ficklin Arthur<br><i>Critic Teacher</i>                                    |
| Helen G. Gray<br><i>Librarian</i>   | Ellen V. Bowen<br><i>Secretary Placement Bureau</i>                             |
| Hazel Willis<br><i>Secretary</i>  | Arlie V. Moore<br><i>Dormitory Matron</i>                                       |
| Mrs. Maime Bradsher<br><i>Dormitory Matron</i>  | Mary Lea Smith<br><i>Superintendent of Infirmary</i>                            |
| E. L. Henderson<br><i>Administration and Supervision</i>                                | Mrs. Nannie Jeter<br><i>Dietitian</i>   |
|   | A. A. Henderson<br><i>Steward</i>   |

## TECOAN SPONSORS



Mrs. G. A. Hines



Mrs. G. W. Gorham





Kathryn Hines  
*Editor*



Mary Gorham  
*Business Manager*



## EDITORIAL STAFF



Ruth Cagle



Margaret Norman



Virginia Davis

## BUSINESS STAFF



Rachel Stone



Beatrice Hammond



Lola Holt

## FACULTY ADVISORS



M.K. Fort



M.L. Wright



Miss Loraine Hunter



# BOOK II

C L A S S E S

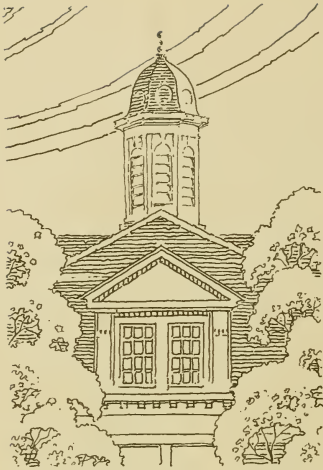









SENIORS



Eloise Camp  
Ahoskie, N. C.  
PRESIDENT OF SENIOR CLASS



SENIOR CLASS OFFICERS

FRANCES WATSON, *Vice President*

FRANCES BOWEN, *Secretary*

KATHRYN CROWE, *Treasurer*



COLORS: *Gold and White*

FLOWER: *Daisy*

MOTTO: *"Not to the top but climbing"*



JOAN BLOOM  
*Senior Class Mascot*

SENIOR CLASS POEM

*I think that there was n'er alive,  
A class as good as '35  
A class whose aims and ideals high,  
Meant "do your very best or die."  
A class, who in a losing game,  
Could boast the winning class to fame.  
Our class is made of fools like me,  
But its fame shall live eternally.  
(With apologies to Joyce Kilmer.)*

HELEN BOOMER, *Class Poet.*



CLEATON O. ARMSTRONG

Ayden, N. C.

*English and History*

Lanier Society; Class Treasurer '31; Athletic Association; Football '31, '32; Basketball '32; Baseball '31, '32; Science Club '32.

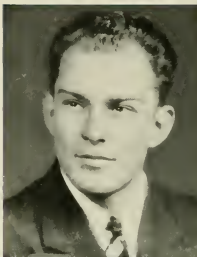

BETTIE RUTH AUTRY

Salemberg, N. C.

*English and History*

W. C. T. C. '32, '33, '34.



HELEN BABCOCK

Tarboro, N. C.

*Grammar Grade*

Secretary Junior Class '34; Lanier Society; Y. W. C. A.

PHOEBE ALBERTA BARNES

Cash Corner, N. C.

*English and French*

Poe Society '31, '33, '34, '35; Y. W. C. A. '31, '33; Phi Sigma '34, '35; English Club '34.

Armstrong

Babcock

Autry

Barnes





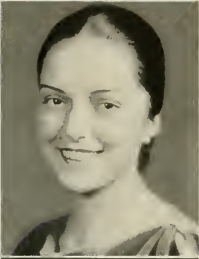

KATHRYN BARNETTE  
Huntersville, N. C.  
*Grammar Grade*

LUCY BARROW  
Farmville, N. C.  
*Primary Education*

N. C. C. W. '32; Emerson Society; Marshal '34; Superlative '34; Primary Club '35; Superlative '35.



PRUDENCE BAZEMORE  
Windsor, N. C.  
*English and French*

Louisburg College '32, '33; Phi Sigma; Emerson Society; English Club.

GRACE E. BLACKMAN  
Poquoson, Virginia  
*Grammar Grade*

Campbell College '32, '33; Y. W. C. A. '35.

Barnette  
Bazemore

Barrow  
Blackman





HELEN BOOMER  
Swan Quarter, N. C.

*English and History*

Class Poet '32, '33, '34; Vice  
President English Club '34, '35;  
Lanier Society; Business Staff  
*Teco Echo* '34; Editorial Staff  
*Teco Echo* '35.

LAURA BORDEAUX  
Wilmington, N. C.

*Grammar Grade*



FRANCES BOWEN  
Williamston, N. C.

*Elementary Education*

Emerson Society; Marshal  
'34; Class Secretary '35; Ath-  
letic Association '32, '33; Proc-  
tor '33; House President '35;  
Y. W. C. A.

Boomer  
Bowen

Bordeaux  
Bowman

EDITH BOWMAN  
Wadesboro, N. C.  
*Grammar Grade*





LOUISE BRILEY  
Greenville, N. C.

*Primary Education*

Athletic Association; Class Basketball Team '33; Varsity Basketball Team '34, '35; Poe Society.

MARY ALICE BROWN  
Garner, N. C.

*English and French*

Duke University '32; Wake Forest Summer School '33; Lanier Society, Y. W. C. A. '33; Phi Sigma.



MARY ELLA BUNN  
Rocky Mount, N. C.

*Grammar Grade*

Lanier Society; Athletic Association. President '35; Class Vice President '34; Y. W. C. A.; Freshman Basketball Captain '32; Varsity Basketball '34, '35.

Briley  
Bunn

Brown  
Burch

ELOISE BURCH  
Walstonburg, N. C.

*Home Economics and Science*

Emerson Society, Treasurer '34; Y. W. C. A.; Science Club; Delta Omicron Sigma; Marshal '34, '35.



**KATHERINE BURGESS**

Roseboro, N. C.

*Primary Education*

Winthrop College; Poe Society '35.



**ETHEL LOUISE CALLIS**

Colerain, N. C.

*Grammar Grade*

Louisburg College; Poe Society; Y. W. C. A.

**ELOISE CAMP**

Ahoskie, N. C.

*English and History*

Chairman Religious Educational Committee Y. W. C. A. '34; Poe Society '32, '33, '34, '35; Y. W. C. A. '33, '34, '35; President Senior Class '35; Delegate, Y. W. C. A. Conference, Duke University '33.



**JULIA ELIZABETH CARSWELL**

Thomasville, Georgia

*English and Mathematics*

Poe Society, Debater '33, Vice President '33; Marshal '34, Secretary '35; Classical Club '32, '33, Secretary-Treasurer; *Teco Echo* Reporter '33; Y. W. C. A. '33; Choir '33; Cheerio Club '33, '34; Class *Teco Echo Reporter* '35; Math Club, *Teco Echo* Reporter '34, '35; English Club; Student Volunteer, Glee Club '35.

Burgess

Camp

Callis

Carswell



CONSTANCE CHEAVES

Louisburg, N. C.

*English and History*

Emerson Society; Y. W. C. A.

ELIZABETH CLARK

Jackson Springs, N. C.

*Home Economics and Science*



HELEN CLARK

Grifton, N. C.

*English and French*

Poe Society; Phi Sigma.

MARY ELIZABETH CRAWFORD

Kinston, N. C.

*Home Economics and Science*

Lanier Society; Y. W. C. A.;  
Class Treasurer '32; Delta  
Omicron Sigma; Proctor '31,  
'32, '34; TROOP Reporter for  
Delta Omicron Sigma '34;  
Secretary Student Government  
Association, Summer '34; Glee  
Club '34.

Cheaves

Clark

Clark

Crawford





**HENRIETTA CROWE**

Faison, N. C.

*Grammar Grade*

Lanier Society; Marshal '34;  
Y. W. C. A. '32; Superlative  
'35.



**KATHRYN CROWE**

Goldsboro, N. C.

*English and History*

Y. W. C. A. '32; Junior  
Y. W. C. A. Cabinet '32; Lanier  
Society; Class Cheer Leader  
'34, '35; Society Cheer Leader  
'34, '35; Class Treasurer '35.



**MARGARET DAVENPORT**

Mackeys, N. C.

*History and French*

Poe Society; Phi Sigma '33,  
'35; Proctor '34.

**LELA ELIZABETH DAVIS**

Wilmington, N. C.

*History, French, Mathematics*

Math Club '32; Class Secre-  
tary '33; Emerson Society;  
Emerson Society Treasurer '33;  
Emerson Society Vice Presi-  
dent '34; Emerson Society  
President '35; Phi Sigma.

Crowe

Davenport

Crowe

Davis







Davis  
Dunn

Dowd  
Essey

**VIRGINIA THOMSON DAVIS**  
Clinton, N. C.

*English and French*

Meredith College '32; Y. W. C. A. Choir '33, '34; Glee Club '33; Phi Sigma '34, '35, Vice President '34, President '35; Editorial Staff TECOAN '35; Emerson Society.

**ROBERT E. DOWD**

Mount Vernon Springs, N. C.

*English and History*

Campbell College '32, '33; Guilford College '34; Football '35; Men's Student Government Association '35.

**NELLIE DUNN**

Greenville, N. C.

*Primary Education*

Emerson Society; Primary Club.

**JOSEPHINE ESSEY**

Windsor, N. C.

*English and French*

Phi Sigma '31, '33, '34, '35; Emerson Society '31, '33, '34, '35; English Club '31.



**THEO EASON, JR.**  
Spring Hope, N. C.

*History and Science*

Campbell College '32, '33;  
Co-ed Editor *Teco Echo* '34;  
Football '31, '35; Baseball '31;  
Senior Class Play '34; Poe So-  
ciety Play '34; Men's Athletic  
Association '34; President Varsity  
Club '35.



**ROBERT SUGG FLEMING**  
Greenville, N. C.

*Mathematics and Science*

**LUCILE ALLENE GAMMON**  
Whitakers, N. C.

*Mathematics and Science*

Poe Society '34, '35; Y. W.  
C. A. Choir '34; Science Club  
'34, '35; Mathematics Club '34,  
'35; Proctor '35.



**MILDRED V. GIBSON**  
Wilmington, N. C.

*History, Math and Science*

Emerson Society; Class Rep-  
resentative **TECOAN** '32; Circu-  
lation Manager *Teco Echo*;  
Marshal '33; Math Club Secre-  
tary-Treasurer '33, Vice Presi-  
dent '34; Scribbler's Club  
Treasurer '34; Science Club.

Eason, Jr.  
Gammon

Fleming  
Gibson





MINNIE MARGARET GORHAM  
Rocky Mount, N. C.

*English and History*

Lanier Society; Y. W. C. A.;  
Women's Athletic Association  
'32; Treasurer Sophomore Class  
'33; Secretary Student Chapel  
Committee '35; House Presi-  
dent, S. G. A. '35.



ISA COSTEN GRANT  
New Bern, N. C.

*English and Science*

Class Treasurer '33; Junior  
"Y" Cabinet '33; Y. W. C. A.;  
Lanier Society; Science Club  
'34, '35; Scribblers' Club '33;  
*Teco Echo* Circulation Man-  
ager '34; Proctor '34.

MALENE GRANT  
New Bern, N. C.

*English and Science*

Class Secretary '33; Junior  
"Y" Cabinet '33; Y. W. C. A.;  
Lanier Society; Science Club  
'34, '35, Secretary '35; Scrib-  
blers' Club '33; *Teco Echo* Cir-  
culation Manager '34; Proctor  
'34.

Gorham  
Grant

Grant  
Gurganus

SELMA MAE GURGANUS  
Robersonville, N. C.

*English and French*

Emerson Society; Y. W.  
C. A.; English Club; French  
Club; Class *Teco Echo* Report-  
er '33, '34; Staff, Associate  
Editor '35; Scribblers' Club;  
Y. W. C. A. Choir '34.





HELEN MARJORIE HARKEY  
Sanford, N. C.

*English and History*

Poe Society, Treasurer '32,  
'33, '34; Cherrio Club; TECOAN  
Representative '35.



MILDRED HARRISON  
Wilson, N. C.

*Home Economics and Science*

Y. W. C. A.; Junior "Y"  
Cabinet '32; Delta Omicron  
Sigma '33, '34, '35, President  
'34; Athletic Association '32,  
'33, '34; Class Basketball Team  
'32, '33; Science Club '33;  
Lanier Society; Student Volun-  
teer '33, '34, Vice President  
'34; Representative to B. S. U.  
'32, of Student Government  
Association '32; House Presi-  
dent '34; Editor-in-Chief of  
Handbook '35.



MARGARET B. HASSELL  
Greenville, N. C.

*Primary Education*

Martha Washington '31;  
Duke University '32, '33.

ZOA FANNIE HART  
Angier, N. C.

*Mathematics and Science*

Campbell College '33; Poe  
Society; Math Club; Science  
Club; Proctor '34.

Harkey  
Hassell

Harrison  
Hart





MAY HEARNE  
Greenville, N. C.

*English and Science*

Athletic Association; Class Basketball Team '32, '33; Varsity Team '34; Poe Society; Society Cheer Leader; College Cheer Leader; Science Club; Tennis Champion '32, '34.



ADA CLAY HEDGEPETH  
Rocky Mount, N. C.

*Grammar Grade*

Poe Society; Y. W. C. A.

RUTH HENDERSON  
Graham, N. C.

*Grammar Grade*

LUCILE HENDERSON  
Mooresville, N. C.

*Grammar Grade*

Emerson Society; Y. W. C. A.; Junior "Y" Cabinet '32.

Hearne  
Henderson

Hedgepeth  
Henderson

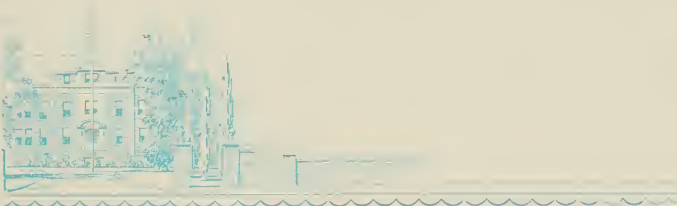



**KATHRYN HINES**

Rutherfordton, N. C.

*English and History*

Junior "Y" Cabinet '32; Y. W. C. A.; English Club; Emerson Society Secretary; Budget Committee '33; Assistant Business Manager TECOAN '33; Delegate N. C. C. P. A. '33, '34, '35, Secretary '35, Business Manager TECOAN '34, Editor '35.



**BESS HINSON**

Goldsboro, N. C.

*Primary Education*

Lanier Society; Class Treasurer '33, '34; Y. W. C. A.; Choir; Athletic Association '31 '32; Primary Club; *Teco Echo* Reporter Primary Club; Cheerio Club; TECOAN Reporter Cheerio Club; Student Volunteer '35.



**KATHARINE W. HINSON**

Kinston, N. C.

*English and History*

Junior "Y" Cabinet; Secretary Y. W. C. A. '33; Class President '33; House President '34; Class TECOAN Representative '34; Lanier Society; Y. W. C. A.; Chief Marshal '35; English Club.

Hines

Hinson

Hinson

Holland

**MARY FRANCES HOLLAND**

Salemburg, N. C.

*English and French*

Pineland College '32, '33; Y. W. C. A., Cabinet Member '35; Phi Sigma; Proctor '34.



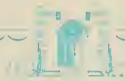

Horton  
Hurst

Horne  
Hyatt

**MOENA HORTON**

Gastonia, N. C.

*Home Economics and Science*

Emerson Society, Debater '33; Student Government Association '34; Junior "Y" Cabinet '33; Science Club '34, '35; Delta Omicron '35.

**ANNIE ROSAMOND HORNE**

Greenville, N. C.

*English and History*

Lanier Society; Class Cheer Leader '31, '32; College Cheer Leader '31, '32; Society Cheer Leader '31, '32; Student Government Association '31; Marshal '32; Y. W. C. A. '31, '32; Superlative '32; Inter-Society Debater '31.

**RACHEL HURST**

Hubert, N. C.

*Home Economics and Science*

Emerson Society; Delta Omicron Sigma; Y. W. C. A.; Cabinet '34; House President '35; Proctor '34.

**GENEVA HYATT**

Hayesville, N. C.

*Primary Education*

Asheville Teacher's College '32, '33; W. C. T. C. '34.







**JANICE JENKINS**

Conway, N. C.

*Grammar Grade*

Chowan College '32; Campus Committee '34; Lanier Society; Y. W. C. A.; Phi Sigma '34, '35; Marshal '35; Northampton County Club '34, '35; Lanier Society President '35.



**MARY JENKINS**

Shelby, N. C.

*Grammar Grade*

**HATTIE MAE JOHNSON**

Benson, N. C.

*Primary Education*

Greensboro College '31; Poe Society, Marshal '34; Johnston County Club '33, '34, '35; Vice President '34; Primary Club '35; Y. W. C. A. '35.



**KATIE LEE JOHNSON**

Fuquay Springs, N. C.

*Grammar Grade*

Proctor '33; Associate Editor *Teco Echo* '34; Emerson Society '31, '35; Student Government Association, House President '35; *Teco Echo* Reporter Music Department '33; Superlative '35.

Jenkins

Johnson

Jenkins

Johnson



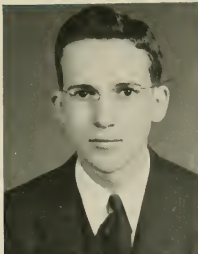

DANIEL JORDAN  
Greenville, N. C.

*Mathematics and Science*  
Lanier Society; Science Club '33, '34, '35; *Teco Echo* Reporter Science Club '35; Co-ed Treasurer Science Club '34.



VERONA LEE JOYNER  
Farmville, N. C.

*Home Economics and Science*  
Emerson Society; Delta Omicron Sigma; Y. W. C. A.; Proctor '32, '34.

PENNIE KEEL LANG  
Farmville, N. C.

*Home Economics and Science*  
Lanier Society; Home Economics Club; Y. W. C. A.

Jordan  
Lang

Joyner  
Lee

MARGARET LEE  
Greenville, N. C.

*Mathematics and Science*  
Emerson Society; Science Club, Vice President '34.





LUCY LEROY

Goldsboro, N. C.

*Grammar Grade*

Vice President Class '32; Secretary Chapel Committee '33, '34; Business Manager *Teco Echo* '33, Editor '34; Representative Student Council; Vice President S. G. A. '35; Poe Society, Marshal '33; Associate Editor *Handbook '35*; Associate Editor *Teco Echo* '32; Poe Debater '32, '33; Athletic Association; Y. W. C. A.; Inter-Society Committee '34; Delegate to N. C. C. P. A. '33, '34.



GRACE ELIZABETH LEWIS

Fountain, N. C.

*Primary Education*

W. C. U. N. C. '32, '33; Primary Club '35.



FRANCES MANESS

Spray, N. C.

*Home Economics and Science*

Averett College '30, '31, '32; Emerson Society; Delta Omicron Sigma; House President '34.

LeRoy

Lewis

Maness

Mangum

RUTH LYON MANGUM

Creedmore, N. C.

*Primary Education*





EDITH SMITH MARSLENDER  
Falkland, N. C.

*English and French*

Council Representative '33;  
Y. W. C. A. Cabinet '34, '35;  
State Y. M. C. A.; Y. W. C. A.  
Cabinet '34; Glee Club '32, '33,  
'34; Phi Sigma '34, '35; Math  
Club '32.



AUBREY ANNETTE McLEAN  
Dillon, S. C.

*English and Science*

Emerson Society; Y. W.  
C. A.; Math Club; Science  
Club, Secretary '34; Proctor.

NORMA MELVIN  
White Oak, N. C.

*Mathematics and English*

Emerson Society '31, '32, '33,  
'34, '35; Y. W. C. A.; Treas-  
urer Emerson Society '35;  
President Math Club '35.

Marslender  
Melvin

McLean  
Mewborn

MINA LEE MEWBORN  
Snow Hill, N. C.  
*Grammar Grade*





RUTH MOORE  
Battleboro, N. C.

*Grammar Grade*

Junior Cabinet '32; Lanier Society; Y. W. C. A.

CLYDE MORTON  
Hubert, N. C.

*History and Science*

Inter-Society Committee '33; Lanier Society '32, '33, '34, '35; Y. W. C. A. '32, '33; English Club '33; Athletic Association '32, '33; Scribblers' Club '32, '33, '34; President '34; Science Club '33, '34, '35 *Teco Echo* Reporter '32; Associate Editor '33, Managing Editor '34, Editor '35; Delegate N. C. C. P. A. '34, '35; Student Self Government Association '35.

IDA MAE NANCE  
Bonlee, N. C.

*Mathematics and Science*

Lanier Society; Y. W. C. A. '32; Science Club Treasurer '33; Mathematics Club '33, '34.

FRANCES PULLMAN NEWSOM  
Littleton, N. C.

*Home Economics and Science*

Lanier Society; Athletic Association; Class President '32, Basketball Team '32, '33; Home Economics Club; Science Club '33, '34, '35; Student Volunteer '33; Lanier Society Treasurer '33; Student Government Association Secretary '34; Inter-Society Committee '34; *TECOAN* Staff '34; Y. W. C. A. Cabinet '35; Delegate to Southern Intercollegiate Association Student Government '34; Student Government President '35; Delegate to National Student Federation of America '35.



Moore  
Nance

Morton  
Newsom



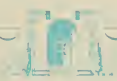

JOHN EVERETT NOBLES, JR.  
Greenville, N. C.

*Social Science*

The Citadel '32, '33; Lanier Society; Football '33, '34; Basketball '35; Men's Athletic Association; Co-ed Club; C. D. Play.

ADELIA M. NORRIS  
Beaufort, N. C.

*English and History*

Poe Society; Y. W. C. A.; English Club.

MELBA O'BRIEN  
Leaksville, N. C.

*Primary Education*

Poe Society; Y. W. C. A.; W. A. A.; English Club; *Teco Echo* Reporter; Class Cheer Leader '32, '33; College Cheer Leader '34; Junior Y. W. C. A. Cabinet '32; Senior Y. W. C. A. Cabinet '33, '34, '35; Marshal '33; President Poe Society '34; Inter-Society Committee '34; Chapel Program Committee '34; Treasurer Y. W. C. A. '33, '34, President '35; Representative on Student Council '35; Cheerio Club '33, '34; Y. W. C. A. Choir '32, '33; Delegate to Blue Ridge Conference '32, '33; Primary Club '35.

Nobles, Jr.  
O'Brien

Norris  
Overton

ELIZABETH S. OVERTON  
Greenville, N. C.

*Primary Education*

Emerson Society; College Basketball Team '34, '35; Emerson Cheer Leader '33; Women's Athletic Association; Primary Club '35; Budget Committee '34, '35; Glee Club '34; Class Basketball Team '32, '33.



FLORA LEE PATE  
Pollockville, N. C.

*Primary Education*

Campbell College '33; Emerson Society; Primary Club; Y. W. C. A.



MILDRED PEARSON

Clinton, N. C.

*Grammar Grade*

Lanier Society; Y. W. C. A.; Geography Club '32; Sampson County Club '32; English Club '32.



MARTHA HART PEELE

Wilson, N. C.

*French and History*

THELMA PEEL

Everetts, N. C.

*English and History*

Emerson Society; Class President '34; Marshal '35; Class Council Representative '35; English Club; Proctor.

Pate

Peele

Pearson

Peel







**KITTYE SNOW PHILLIPS**  
Pinetops, N. C.  
*Primary Education*  
Emerson Society; Primary Club.



**LOU LAVONIA PITTS**  
Creedmoor, N. C.  
*French and Mathematics*  
Y. W. C. A. '32, '35; Math Club '33, '34, '35; Phi Sigma '33, '34, '35; Student Council '35; Student Treasurer '35.

**LOUISE POWELL**  
Emporia, Va.  
*English and History*  
Fredericksburg State Teacher's College '33; Lanier Society.

Phillips  
Powell

Pitts  
Ridenhour

**BAXTER RIDENHOUR**  
Coolemeec, N. C.  
*Social Science*  
Rutherford College '33; Football '34; Basketball '34, '35; Baseball '34, '35, Captain '34; Varsity Club '34, '35; Athletic Association '34; Lanier Society '34, '35; President Men's Student Government Association '35.





MARY SHAW ROBESON  
Greenville, N. C.

*English, History and Math*

Emerson Society, Orchestra '32; School Orchestra '32, '35; College Ensemble; Student Council '34; Chapel Program Committee '32, '34, Chairman '35; Basketball '32, '35; Captain Sophomore Basketball Team '33.



MAYHEW SAWYER  
Greenville, N. C.

*History and Social Science*

SUE SEWELL  
Windsor, N. C.

*English and Mathematics*

Lanier Society; Y. W. C. A.; English Club; Math Club; Classical Club; Treasurer Budget Committee '34; Class Cheer Leader '34; Advertising Manager *Teco Echo* '34.



LUCY LATTIE SHEARIN  
Roanoke Rapids, N. C.

*Grammar Grade*

English Club '31, '32, '33; Emerson Society; Y. W. C. A. '31, '32, '33.

Robeson  
Sewell

Sawyer  
Shearin





FLORENCE ALLEN SINCLAIR  
Wilson, N. C.

*Mathematics and Science*

Athletic Association, Vice President '34; Junior "Y" Cabinet; Science Club; Math Club; Poe Society; Class Basketball Team '31, '33; Varsity Basketball Team '34, '35, Captain '35; College Cheer Leader; Tennis Champion '31, '34.



MARY E. SINGLETARY  
Clarkton, N. C.

*Primary Education*

Peace College '31, '32; Y. W. C. A.; Lanier Society.

SUE ELIZABETH SMITH  
Fountain, N. C.

*Primary Education*

Poe Society; Athletic Association '32, '33; Class Basketball Team '32; Y. W. C. A. Choir; Proctor '33; Class Student Council Representative '33; Science Club; Cheerio Club; Student Volunteer; Secretary-Treasurer, *Teco Echo* Reporter '34; Violin Ensemble, Accompanist '34, '35; Student Volunteer, President '35; Primary Club '35, Vice President '35; Delegate to N. C. "Y" Officers' Training Conference '34.

Sinclair  
Smith

Singletary  
Taylor

LELA MAE TAYLOR  
Snow Hill, N. C.

*Grammar Grade*

Poe Society; Glee Club '32, '33; Y. W. C. A. Choir; Delegate B. S. U. Conference '33; Cheerio Club '33.





MARTHA TEAL  
Wadesboro, N. C.

*Primary Education*

Two Year Normal Class '33;  
Glee Club '33, '35; Y. W. C. A.  
'32, '33, '35; Y. W. C. A. Choir  
'33; Emerson Society; Student  
Council Summer School '34;  
Primary Club '34, '35.



EVELYN TURNAGE  
Farmville, N. C.

*English and History*

ALMA DORIS TYNDALL  
Trenton, N. C.

*Home Economics and Science*  
Emerson Society; Y. W.  
C. A.



STELMA VANHORNE  
Columbia, N. C.

*English and History*

Y. W. C. A.; Lanier Society.

Teal  
Tyndall

Turnage  
VanHorne





Wall  
Willard

Watson  
Wilson

RUBY CLARA WALL

Elams, N. C.

*English and History*

Poe Society; *Teco Echo* Staff  
'33, '34; Science Club.

RUBY FRANCES WATSON

Wilson, N. C.

*Primary Education*

Lanier Society; Society Te-  
COAN Representative '33; Ath-  
letic Association '32, '33;  
Cheerio Club '33, '34; Y. W.  
C. A. Choir '33, '34; "Y" Ju-  
nior Cabinet '32; Senior Cabinet  
'34, '35; Vice President Y. W.  
C. A. '35; Delegate N. C. "Y"  
Officers' Training Conference  
'34, '35; Secretary N. C. State  
Y. M. C. A.; Y. W. C. A. Cab-  
inet '35; Student Volunteer;  
Class Secretary '32, Presiden'  
'33; Representative to Student  
Government Association '34.  
Vice President '35; Primary  
Club '35, President '35.

MELVIN WILLARD

Greenville, N. C.

*Special*

VERDA WILSON

Greenville, N. C.

*English and History*





DAN WRIGHT

Greenville, N. C.

*Science and Social Science*

Science Club; Lanier Society; *Teco Echo* Staff '34; Football '33; Publicity Manager of Athletics '35; Co-ed Representative S. G. A. '34; College Orchestra '34; Co-ed Club; Men's Athletic Association '33, '34; Vice President Men's Student Government Association '35.



WILLIAM A. WRIGHT

Greenville, N. C.

*History and Social Science*

The Citadel '30, '31; University of North Carolina '32, '33.



ALICE YANCEY

Oxford, N. C.

*English, History and Science*

Wright

Wright

Yancey



## THE CLASS OF '35

IT was on September 29, that memorable Tuesday in 1931, that a few more than a hundred girls gathered from the swamps and forests of North Carolina and two or three of her sister states to board the East Carolina Teachers College bus for a four year trip through the Land of Knowledge. In this year of Roosevelt prosperity when one glances at our sophisticated seniors, one can scarcely realize that it is the same group of frightened Raggedy Anns who in the second and worst year of the depression dressed in the proverbial sock cloth, hand-me-down hats, and half-sole shoes, walked timidly into the door of the bus station. We—yes, I was in the group—tearful little girls with our flat pocketbooks had little more than our share of ambition to begin such a hazardous adventure in those distressing circumstances.

For two days after our arrival we wandered about, but our wanderings guided by a few upperclassmen proved to be quite profitable. We learned who Miss Morton and President Wright were, we found out the new meaning of the word co-ed, we forgot a little about home, Mama, and Johnnie. Soon the old girls were coming in, our guides seated us in the back of the bus, and a group of merry people we soon learned to respect as upperclassmen filed ahead of us. The seniors, occupying the place of honor, sat next to President Wright, our driver, Miss Morton, Millie Moore, and their helpers patrolled the aisles to see that all was in order and that no cigarette butts were around.

September 31, 1931 we were off! Those first few days were a little heart breaking, but soon we adjusted ourselves and became more or less independent. Frances Newsome was chosen as our leader, and she, working with the class, managed to keep us more or less entertained in those "off moments" when we weren't gazing out of the windows at the Land of Knowledge as we went flying through it. Early in the trip we had a delightful surprise: at one of the stops near Singville the Don Cassack Russian chorus entertained us. Just beyond the city none other than the prima donna, Amelita Galli-Curci herself hopped the bus and honored us with an evening's concert.

Since we kept no diary there's little else we remember about the first lap of the journey except that the world was turned upside down and that we were unhappy. Then, before we realized it we found ourselves one step nearer the driver's seat, and we were sophomores. Frances Watson succeeded Frances Newsome as our leader, but due to an accident it was necessary for her to leave. Katherine Hinson moved into that place of honor and guided us the rest of that year. The performance of Doris Kenyon, one of those Hollywood blondes, pleased us very much. Time was passing quickly, but one more moment was to come to us that year. Harold Kroutzberg came with his group and gave us a series of dances. Much to the disappointment of many he failed to include the Saint Vidas and the Carioca.

Then, to our Junior year—by this time we thought all the bumps, broken-in bridges, marshy swamps, or anything that might make our journey unpleasant had been passed. We were real upperclassmen now. Besides we had a lot of new travelers. The depression was still raging; therefore, many of our Meredith, Salem, and Duke friends joined us, and to the delight of some the number of "co-eds" increased. But in spite of that, this was to be our unhappiest year. When Ellen Baker, our new president, spied some thirty or more lonely children wandering about a school yard without a teacher, she yelled to President Wright to stop the bus, and allow her to remain with them. Her place was taken by Thelma Peel, who with Dr. Rebarker and Miss Williams, our class advisers, soon began to plan the Junior-Senior banquet, the Junior's formal farewell to their fellow travelers. Then a great tragedy happened. President Wright was stricken and in a short time died. No one in the great excursion bus wanted to go on. All banquet plans were dropped; our guides, the teachers who had been pointing out to us the places of interest, seemed to lose all enthusiasm; it seemed we were stuck in the mud axledeep. Then, Dr. Meadows, who had held the road map for President Wright and aided him around every curb and across every crossroad, took the wheel in his hands, pulled the bus out of the mire, and successfully completed that lap of journey.

Now, we're at the front of the bus at the right of Dr. Meadows who has officially taken President Wright's place. Eloise Camp, the Ahsokie red head, is holding the band together. So far it's been a busy year: practice teaching, the Carolina Play-Makers, Football, Basketball, Senior Play, Carolina Glee Club (with all the boys to entertain et cetera). The end of the journey is now in sight. Now that we look back it seems a short time since September 29, 1931. We've traveled fast and have caught only a glimpse of the beauty in Land of Knowledge. There are yet fields untrodden, depths unfathomed, and heights unscald. But the little that we have seen has changed us, and you'll hardly recognize us when we step off the bus at commencement town on June third and receive our tickets of dismissals—our diplomas.

THELMA PEEL, *Historian.*





## LAST WILL AND TESTAMENT

WE, the Senior Class of nineteen hundred and thirty-five on the eve of graduation, do hereby make this our last will and testament.

To you, the incoming freshman class, we leave all our optimism and self-assurance and the patience to do your work through the four years of college life. We also leave you Honor—it is one of the fundamental principles of life.

To you Sophomores, our sister class, we bequeath our studious qualities and our Courage—mental and moral courage as well as physical.

Juniors, we leave you all our privileges, our intellectual attainments, and the happiness and hopes of a Senior. We also leave you ambition to live a life of worthy purpose and accomplishments.

To you, the faculty and officers of administration, we bequeath our gratitude for the memories we have of our years at college and for the efforts you have made to help us, both as a class and as individuals. To you also we leave our patience, to be used on the incoming Senior classes.

And to you, Alma Mater, goes our loyalty and the gratitude for our training from the carefree thoughtlessness of our freshman year to the more appreciative attitude of today.

Signed on this fourth day of June, one thousand nine hundred thirty-five, A.D., at East Carolina Teachers College, Greenville, North Carolina.

PRUDENCE BAZEMORE, *Testatrix*.

Witnesses:

PHOEBE BARNES.

EDITH MARSLENDER.



## CLASS PROPHECY

Tarry Town, N. Y.  
October 5, 1950.

DEAR PHOEBE:

Now that I am settled after my never-to-be-forgotten trip abroad, I want to tell you as much about it as I can.

As you know already, I have been saving money for this trip since my first year of teaching. It is needless to say that I think being an old maid school teacher is a lot of fun. It makes one feel so independent!

But I must go on. Just before leaving, I went by the Postoffice for my mail. I had a copy of the *Sampson Independent!* And Virginia Davis is associate editor. Glancing through it I saw that Norma Melvin had taken the telegraph agency at White Lake, and that Elizabeth Overton was the new athletic coach at Clinton.

On the train going down to New York I bought a *New York Times*. Something made me turn to the society section first and there in bold letters was the name Clyde Morton, Society Editor. Looking further down, I saw a picture which looked familiar and sure enough it was Margaret Staton, fashionable wife of the railroad magnet, Murray Hodges. On the next page was a picture of S. Elizabeth Smith, famous Broadway actress. I could hardly believe my eyes. I then turned back to the news section. In bold headlines were these words: "Murder Mystery Solved by Woman Psychiatrist: Elizabeth Carswell, New in Field of Criminology, Has Made a Name for Herself." I was too astonished to go any further.

When I got in New York I went straight to the Waldorf Astoria, as I had planned to stay in the city for a few days before sailing. When I went in to dinner, I had scarcely seated myself before Ruby Wall came to take my order. But I was not to be alone for long. I looked up from my plate and who should be coming toward me but Helen Boomer. She had a pencil and note pad and soon informed me that she was, a newspaper reporter. She and Ruby decided to show me the city at night. The first place we went was to see George White's Scandals, starring Rachel Hurst. After that we visited a famous night club, and who do you think was hostess? It was Steima Vanhorne! And moreover, Mildred Pearson appeared as one of the very newest torch singers.

After a good night's sleep, or I should say morning's sleep, I was ready for a full day of New York City life. I went first to hear an educational lecture, sponsored by the National Federation of Women's Clubs, of which Pennie Keel Lang is President. The lecture was given by Mary Frances Holland. After the lecture, the President invited us to visit one of New York's best kindergartens. When we reached the school, I found that Frances Bowen was the director. There was an art gallery nearby, so I stopped to see a few of the exhibits. One of the newest and most outstanding was a portrait of Mary S. Robeson painted by Thelma Peel. After this visit I went to radio city, where I hoped for some quiet music. I was not to be disappointed. Clifton Crawford, chief organist, rendered a beautiful program.

In the afternoon I went on a shopping tour. Going first into a dress shop, of a large department store, I ran right into Constance Cheaves who, I learned later was head buyer for the department. In the shoe department, C. O. Armstrong, showed me the latest foot wear.

Deciding that I needed a wave I went into a beauty saloon, where Lucy Shearin proved to be an expert.

Never having been in the slums of New York City, I was interested to see what they would be like. So I went alone to see for myself. I had walked several blocks when I saw two people exactly alike coming toward me. It was Isa Costen and Malene Grant, giving their lives to welfare work.

I suddenly realized the day before I was to sail that I hadn't anything to read on the boat, so I stopped in a book shop. As I walked in I saw behind the counter none other than Mary Alice Brown. She greeted me with this: "You must buy Annie Rosamond Horne's newest novel. It is delightful." On my way to the hotel, I bought from a news stand a copy of the *American Historical Magazine*, of which Evelyn Turnage is editor. It is quite a good magazine, too.

Now for the sailing! The Ile De France was glorious. It seemed so strange to keep right on seeing people whom I knew. However, the first day on board, I met Ruth Moore and her young preacher husband on deck. They were going to Scotland on their honeymoon. The second day out I ran square into two deck chairs occupied by two familiar faces: Katherine Hinson and Eloise Camp were on their way to Indo China to go into the mission field.

The third night out, while dining in one of the select dining rooms, I saw coming toward



me a cute little girl who looked like somebody I had known in college. It turned out to be Henrietta Crow, professional dancer on the boat.

The boat docked at Liverpool, from where I went straight to London. The first place I went was St. James Court where, much to my delight, Louise Powell was being presented.

Leaving England I went into Switzerland. Again I bumped into an old acquaintance, Martha Hart Peele, now a millionairess.

From Switzerland I went into France, Paris being the place where I spend most of my time. I found Lou Pitts creating the newest Paris modes, and Kathryn Hines modeling them. They seemed to be enjoying life.

I had heard so much about the French Courts that I was obliged to visit one. To my utter amazement Paul Fitzgerald was pleading a murder case.

Paris was a wonderful place, but I couldn't stay there always. The day came when I had to come home. How time does fly!

It seemed that I couldn't get away from people whom I knew. For on the boat returning to America I met Elizabeth Davis, who was traveling companion for the elder Mrs. Cornelius Vanderbilt, May Hearne and Florence Sinclair who were returning from England where they had won the International Tennis doubles, and Elizabeth Clark, McCall's Pattern designer, returning from a French Designers School.

Arrived in New York, I had a strong desire to return to my Alma Mater for a few days before settling down to teaching. So I took a plane to Greenville. Who do you suppose was stewardess? Verda Wilson! And she informed me that Billy Tolson was piloting the plane.

When I got in Greenville I went to the college the first place, and Mildred Harrison greeted me in Cotton office. She is the new dean, with Betty Ruth Autry as her assistant. Mildred took me around to visit the different departments. Bessie Hinson is critic teacher now at the training school, Margaret Davenport is teaching Physical Education, Margaret Lee is instructor in Biology, Minnie Margaret Gorham is Librarian, and Alice Yancy and Helen Clark both critic teachers in the High School. Frances Newsome has been at the head of the Home Economics Department but she is leaving to make her home permanently in town.

Jan Garber gave a concert at the college while I was there, and Katie Lee Johnson is his accompanist.

Mildred Gibson invited me to visit her, and Billy in their cute little home, which I did. I also visited Helen Harkey, now married and living in Greenville, who told me that Mary Elizabeth Crawford is married and that Aubrey McLean is about to marry her employer, resident of the American Tobacco Co.

I got lunch one day at Nellie Dunn's tea room. I heard there that Bill Wright is selling automobiles on a big scale, and that Josephine Essey and Katherine Crow have a dancing school.

I stopped in at Pender's one day and Dan Jordan greeted me across the counter. He is manager now. He told me that Robert Fleming is making quite a name for himself as Professor of Bacteriology at Peabody.

On my way home, I stopped in Washington to see Prudence Bazemore. She is managing a lovely apartment house. She told me that Lucy LeRoy has become a very successful business woman in Washington. On my arrival here (Tarry Town) I found among my mail a *Teco Echo*. After my trip I thought there couldn't possibly be anything of interest in it, but I was wrong. In the *Alumnae News* I learned that Eloise Burch has gone back to Walstonburg to make her home—married, of course. Ida Mae Nance is teaching Math at Guilford College, Adelia Norris is teaching seventh grade at Milbrook, N. C., Melba O'Brien is married to her Carolina man, and Sue Sewell has recently been made a trustee at Carolina. Frances Watson is traveling secretary in the southern region of the Y. W. C. A., Janice Jenkins is teaching at Queen's College in Charlotte, Zoa Fannie Hart is head nurse at St. Luke's Hospital in Richmond, Kathryn Barnette is teaching voice at Greensboro College, Hattie Mae Johnson is doing Home Mission work in the mountains, Birdie Dell Lann has a Government position in Panama, and Mary Ella Bunn has married a chewing gum manufacturer.

In your last letter, I believe you enclosed a clipping about Dan Wright's success in Florida as a carrot grower. You also hinted to me that you were taking on more cafeterias on your chain. You certainly have been successful in selling food in Miami. Do you buy your carrots from Dan?

With love always,  
EDITH.



## JUNIORS



JANICE CAMPBELL  
*Junior Class Mascot*

COLORS: *Purple and White*

FLOWER: *White Rose*

MOTTO: *Not failure, but low aim, is crime*





JUNIOR CLASS OFFICERS

ELIZABETH WILSON	<i>President</i>
LINELE CLARK	<i>Vice President</i>
CLARA MACMARTIN	<i>Secretary</i>
VERNA BELLE LOWERY	<i>Treasurer</i>



EMMA ADCOCK  
Marshville, N. C.



DOVE ALLEN  
Marshville, N. C.



TRESSIE AUMON  
West End, N. C.



MATTIE BARROW  
LaGrange, N. C.



ROSE BATEMAN  
Columbia, N. C.



MILDRED BECTON  
Kinston, N. C.



DORA BEDDARD  
Winterville, N. C.



ROSE BEAMAN  
Whitakers, N. C.



LUCILE BELK  
Monroe, N. C.



MARGARET BOSTIC  
Greenville, N. C.





ARLINE BRIDGERS  
Conway, N. C.



CAROLYN BRINKLEY  
Colerain, N. C.



LOTTIE BRYON  
Gather, N. C.



MARY BUNDY  
Fountain, N. C.



JAMES CARR  
Greenville, N. C.



FRANCES CALLAHAN  
Raleigh, N. C.



VIVIAN CAROLUS  
Windsor, N. C.



HAZEL CLARK



LESELLE CLARKE  
Grimesland, N. C.



MARY EMMA CLARKE  
Greenville, N. C.



JEWEL COLE  
Elizabethtown, N. C.



FLORENCE COLLINS  
Linden, N. C.

HAZEL COPELAND  
George, N. C.



GENEVA DAIL  
Greenville, N. C.

EDNA DARDEN  
Stantonsburg, N. C.



ELVA DAVENPORT  
Godwin, N. C.

MADLINE DAVENPORT  
Greenville, N. C.



BETTIE COOPER DAVIS  
Arcola, N. C.

MARIE DAVIS  
Kinston, N. C.



SELMA DAVIS  
Conway, N. C.

JOY LELOATCH  
Boykins, Va.



THOMAS DENNIS  
Greenville, N. C.

ROWENA DICKERSON  
Wilson, N. C.



ELVA DRIGGERS  
Fayetteville, N. C.

DOROTHY DUVAL  
Plymouth, N. C.



ILA GRAY EASON  
Stantonsburg, N. C.

NANCY EWING  
Candor, N. C.



ELIZABETH FAISON  
Turkey, N. C.

LOUISE FARRIOR  
Warsaw, N. C.



MILDRED FAULK  
Jonesboro, N. C.

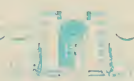

EMMA FELTON  
Hertford, N. C.



PAUL FITZGERALD  
Greenville, N. C.

LAURA SMITH FLEMING  
Greenville, N. C.



HAZEL FORREST  
Winterville, N. C.

HYATT FORREST  
Winterville, N. C.



LAURETTA FORT

*By which I mean myself as  
I always thought myself as  
in - in Carolina  
I am - am next year  
- son.*

INEZ GLOVER  
Bailey, N. C.



ANNIE ROSE FULLER  
Smithfield, N. C.



MARY GORHAM  
Rocky Mount, N. C.



LOTTIE GRIFTON  
Wingate, N. C.



MARY LOUISE GRIMES  
Battleboro, N. C.

EVELYN GRIMSLEY  
Snow Hill, N. C.



THELMA HANSLEY  
Thibssel, N. C.

ALMA HAMMOND  
Bethel, N. C.



BEULAH HANSLEY  
Winterville, N. C.

HELEN L. HARDY  
Snow Hill, N. C.



LAURA HARRELL  
Budd, N. C.

VALDA HARTSELLE  
Morven, N. C.



MAUDE PELLE HEDGEPEETH  
Conway, N. C.

ELIZABETH HELMS  
MORFOE, N. C.



SARAH HERRING  
Beaufort, N. C.

ELIZABETH HINES  
Warsaw, N. C.



LOLA HOLT  
Spencer, N. C.

MARGARET HOLT  
Pine Level, N. C.



DOROTHY HOOKS  
Goldsboro, N. C.

FOY HURDLE  
Belvidere, N. C.



IRENE JONES  
Weeksville, N. C.

ELLEN JENKINS  
Rocky Mount, N. C.



JULIA JOHNSON  
Sanford, N. C.



GERTRUDE JOHNSON  
Conway, N. C.



W. O. JOLLY  
Ayden, N. C.



DOROTHY JONES  
Fairfield, N. C.



JAMES JOYNER  
Greenville, N. C.



EDNA KNIGHT  
Byrum, N. C.



RUBY KELLY  
Newport, N. C.



ELIZABETH KEITH  
Vass, N. C.



ANNIE KORNEGAY  
Mount Olive, N. C.



BIRDIE DELL LAMM  
Vanceboro, N. C.



IDA MAE LANGLEY  
Laurinburg, N. C.





HELEN LASSITER  
Conway, N. C.



MARY LINDSEY  
Bethel, N. C.



DOROTHY LOGAN  
Yadkinville, N. C.



VERNA BELLE LOWERY  
Trenton, N. C.



OLDA LOWERY



HATTIE PEARL MALLARD  
Trenton, N. C.



MINNIE MALLOY  
Jonesboro, N. C.



HAZEL MARTIN  
Jamesville, N. C.



CLARA MAC MARTIN  
Faison, N. C.



MARGARET MARTIN  
Conway, N. C.



LUCY PATTIE MEADS  
Weeksville, N. C.



BOBBIE MEDLIN  
Bunn, N. C.

KATIE MILLER  
Vandemere, N. C.



MARY MITCHNER  
Franklinton, N. C.

ELIZABETH MUSSELWHITE  
Greenville, N. C.



*Thank, I shd have  
enjoyed knowing  
you since I ha  
SUE TAYLOR MYERS Say, did  
LaGrange, N. C. see her  
you in bride!!! Be  
good, thank, and  
love some more  
from your next  
year. Sue.*

MAE MCFARLAND  
Wilmington, N. C.



MARCELLE NICHOLSON  
Graham, N. C.

PERSALINE O'BRIEN  
Oxford, N. C.



EMMA AVENT OUTERBRIDGE  
Whitakers, N. C.



HILDA OUTES



JANIE OUTLAND  
Woodland, N. C.

EUGENIA PARRISH  
Bailey, N. C.



FLORENCE PEACOCK  
Parkton, N. C.

BLANCHE PEARSON  
Clinton, N. C.



MARGARET PEELE  
Lewiston, N. C.

MARY FOY PETERSON  
Clinton, N. C.



NOVELLE PHILLIPS  
Fountain, N. C.

JULIA POLLOCK  
Trenton, N. C.



NAOMI RIDDICK  
Gatesville, N. C.

BETIE ROUSE  
LaGrange, N. C.



JULIA ROUSE  
LaGrange, N. C.



NANNIE ROWLETT  
Greenville, N. C.



SYBIL SILVERTHORN  
Oriental, N. C.



DELORES SMITH  
Fuquay Springs, N. C.



MARY EMILY SMITH  
Chalybeate Springs, N. C.



MAUDE STABLING  
Elm City, N. C.



EVELYN STEGALL  
Marshville, N. C.



RACHEL STONE  
Nashville, N. C.



MARY TARRY



JEAN TATE  
Graham, N. C.



HELEN J. TAYLOR  
Goldsboro, N. C.

JEAN THOMAS  
Farmville, N. C.



MINNIE LEAH THOMPSON  
Wadesboro, N. C.

MAMIE TRENLER  
Wadesboro, N. C.



EVELYN DIXON TURLINGTON  
Clinton, N. C.

ELBERT TYSON, JR.  
Greenville, N. C.



JULIA UNDERWOOD  
Goldston, N. C.

ETHEL VICK  
Woodland, N. C.



IRMA WALKER  
Columbia, N. C.

MYRTLE WATKINS



LOUIS WELLS  
Kenansville, N. C.

MYRA WESTBROOK  
Raleigh, N. C.



JOHN WESTER

*Frank - I've liked  
you since I saw  
you in first class.  
I'm wishing you luck  
in all your future  
endeavors.*

VIRGINIA WHITE  
LaGrange, N. C.



ANNIE MORRIS WHEATLEY  
Wilson, N. C.

LOUISE WILDER  
Franklinton, N. C.



FRANCES WILLARD  
Greenville, N. C.

MARY WILLIAMS  
Seven Springs, N. C.



ELIZABETH WILSON  
Louisburg, N. C.

MAGDALENE WILSON



LOUISE WOOD  
Wallace, N. C.



KATHERINE WOODALL  
Wilson, N. C.



ANNIE WORTHINGTON  
Ayden, N. C.



FLORA YEARGIN  
Gather, N. C.

Not Photographed

KATHERINE DINON  
Burlington, N. C.

THURALDINE HENRY  
Benson, N. C.

MARY PARKER  
Potersi, N. C.

BERNICE GRIMES  
Rocky Mount, N. C.

MYRTIE HOLLIDAY  
Greenville, N. C.

ELLEN SMITH  
Goldsboro, N. C.

MARGUERITE HARRIS  
Bunn, N. C.

EDWARD PARKER  
Greenville, N. C.

INEZ STEVENS  
Shiloh, N. C.

W. H. TOLSON  
Greenville, N. C.







## SOPHOMORES



LOIS WALDROP  
*Sophomore Class Mascot*

COLORS: *Blue and Silver*

FLOWER: *Sweet Pea*

MOTTO: *The elevator to success is not running, take the stairs*





SOPHOMORE CLASS OFFICERS

GENEVA BROWN	<i>President</i>
BELLE KEARNEY	<i>Vice President</i>
FRANCES EDGERTON	<i>Secretary</i>
MARTHA HINES	<i>Treasurer</i>





MARY ROSE BADGETT  
SULA BARBEE  
EVANGELINE BARFIELD

MYRTLE BASS  
MARGUERITE BLACKMON  
PAUL BOWEN  
SARON BRAY  
RACHEL BRITT

MILDRED BROADWELL  
GENEVA BROWN  
LILLIE DARE BROWN  
RUTH CAGLE  
MAGGIE CAMPBELL

LUCILLE CLARKE  
ONEE COCHRAN  
GENEVIEVE CARROW  
WINONA CURLEE  
LOUISE CURRIN

ALEX DAIL  
EVA DAVENPORT  
JIMMY DAVENPORT  
ESOBELLE DAVENPORT  
ESTHER MAE DENNIS

MILDRED CORRETT  
VERDESSA DILDAY  
FRANCES EDGERTON  
JEANETTE EDWARDS  
VIRGINIA ELLIS



CYNTHIA ETHERIDGE  
MARABELLE FAISON  
LILLIAN FAULKNER



VELVA LOU FREEMAN  
NAOMI GASKINS  
GLADYS GASTON  
MARY KATHRYN GRIFFIN  
LOUISE GROCE



MARJORIE GROCE  
GRAHAM GULLEY  
ETLA MAE HARGETT  
MILDRED HERRING  
MARTHA HINES



CLARA HOLDEN  
ANNIE SUE HUNSUCKER  
JANICE HUTCHINS  
LOUISE JAMES  
ELIZABETH JOHNSON



DAVID JOHNSON  
LOVE PRECIOUS JONES  
MARJORIE JORDON  
BELLE KEARNEY  
IRENE KENNEDY



RUTH KIKER  
RACHEL KING  
HAZEL LAWRENCE  
WILLIAM MAY  
RACHEL MOORE





NORMAN MOORE  
SETH MUSE  
OLIVIA MCDANIEL



FRANCES MCGOWAN  
BROWN MCLAWHORN  
NAOMI NEWELL  
REBECCA NOELL  
MARGARET NORMAN



JANET PALMER  
ALDAH PARKER  
MARY BELLE PARKER  
MARY ELIZABETH PARKER  
RUBY LEE PEACOCK



KATHERINE PERRY  
JOSEPHINE RANES  
MABEL RICH  
KATHLEEN ROBERTSON  
BETTY SALISBURY



BERKLEY SAULS  
HELEN SAWYER  
MARTHA SCOVILLE  
NETTIE BRETT SEWELL  
FRANCIS SINCLAIR



ALICE HICKS SMITH  
BLANCHE SMITH  
CLARICE SMITH  
ELLEN SMITH  
ELMER L. SMITH

*Handwritten notes in the left margin:*  
 nk. remember  
 as the letter  
 next wa  
 e enjoy s  
 ay chg. P  
 ay sp  
 in.





RUTH SMITH  
DELLA CLAIRE SNIPES



MARY ALICE STARR  
NORA BOGART STEPHENSON  
RUBY STOCKS  
CAMILLE SWINDELL  
RUTH SYRON



LOUISE TAYLOR  
ELSIE THOMAS  
POLLY THOMPSON  
HENRIETTA TUCKER  
CAMILLE TURNER

*back to you  
always!  
Henrietta*



LOUISE TUTEN  
CATHERINE WALLACE  
NOLA WALTERS  
MARGARET J. WARREN  
EFFIE LEE WATSON



MARGARET WHITEHEAD  
GEORGE S. WILLARD  
DELLA GRACE WILSON  
DOROTHY WILSON  
HELEN WILSON



ANNA EARLE WINDLEY  
MARION WOOD  
RITH WOOD  
AGNES WORTHINGTON  
IRENE WORTHINGTON

Not Photographed

MARY EVERETTE  
MARGARET GARNER

WILBUR MAYO  
EDITH NORVILLE

ISABELLE PICKETT  
VIRGINIA PEARCE





FRESHMEN



VIRGINIA KING PERKINS  
*Freshman Class Mascot*

COLORS: *Blue and Silver*

FLOWER: *Ragged Robin*

MOTTO: *"Rowing, not drifting"*





FRESHMAN CLASS OFFICERS

NYLDA COOPER	<i>President</i>
ANNIE MAE WARD	<i>Vice President</i>
BERTHA LANG	<i>Secretary</i>
MARY LAWRENCE DAVENPORT	<i>Treasurer</i>





## FRESHMAN CLASS ROLL

Inez Abernathy	Cliffie Hobgood	Janet Walker
Lallah Adler	Hattie Holland	Lucile Waller
Christine Alford	Anna Mae Holliday	Irma M. Walter
Louise Allen	Inez Hubbard	Annie Mae Ward
Bernice L. Alston	Marjorie Humphrey	Louise Warren
Mary K. Albritton	Frances E. Johnson	Nannie Wheless
Josephine Anderson	Louise Johnson	Edna Whitty
Reba Ange	Meiba Johnson	Christine Williams
Berta Arnold	Thehna Jones	Clara Williams
Lucile Bailey	Mildred Kirkland	Irma Dell Williams
Helen Barnhill	Bertha Lang	Sudie Bell Williamson
Essie Mae Batten	Elizabeth Lasater	Sara Windley
Edna Mae Bedfordd	Ruth Laughlon	Susie Woodruff
Marcella Blanton	Lillian Merle Matthews	Frances Woolard
Arlene Bordeaux	Emma Doris Newborn	Mable Worley
Mary Brady	Ida Watter Mewborn	Marie Worthington
Marjorie Bray	Pauline Moore	Woodrow Wooten
Fannie Brewer	Florence Moye	Aaron G. Williamson
Ida Mae Britt	Lucy Page Murray	Alton Whitley
Jean Brown	Genevieve Murrell	James Caswell Vincent
Kathleen Brown	Myrtle Musgrave	A. B. Uzzle
Ruth Bryan	Mary E. McCormick	Thomas Upton, Jr.
Dorothy V. Butner	Nell McDavid	Leroy Gaylor
Virginia Carraway	Eunice Odum	G. M. Stoked
Callie Charltan	Ruth Parker	Frank Spain
Susie Gray Cobb	Ione Powell	Joseph Smith, Jr.
Xylda Cooper	Margaret L. Privette	Gherman Smith
Elizabeth Copeland	Beatrice Reeves	Elmer L. Smith
Carrie V. Cotten	Lila Grey Reel	David Sanders
Janie Blair Cox	Blanche Robertson	Lester Riderhour
Willie G. Cox	Elvina Robertson	Howard M. Perkins
Frances Craddock	Martha Dean Rogers	Sherman Odham
Martha Crater	Virginia Rollins	Norwood Northcutt
Maggie B. Crampler	Susan Rose	Allan Moore
Jimmie Cullens	Elizabeth Saunders	Charler J. McClees
Mary L. Davenport	Mildred Satterwhite	Clifford Madrin
Louise Davis	Mary Lyon Shottwell	Booster Lindsey
Margaret Davis	Mary Alice Simmons	Jack Kittrell
Margaret E. Davis	Laurine Skinner	Charles Selby Jones
Gray Dewar	Corobob Smith	John Eley Jenkins
Effie Mae Dellbunt	Hazel Smith	Ray Hassell
Mary Elizabeth Dixon	Marjorie Smithson	Ben Harris
Helen Downing	Helen Mildred Speight	Gus Forbes
Margaret Eakes	Grace Spencer	Frances B. Ferbee
Mildred Edwards	Kathryn Spruill	James E. Evans
Mae Johnson Eure	Marjorie Stanfield	Nathan Epstein
Edith Jane Evans	Ida Lee Stevenson	Robert Page Edwards
Julia Foley	Mary Elizabeth Stokes	Jack Dunn
Alice Mae Frazier	Elizabeth Stubbs	Robert Dowd
Edde Saunders Freeman	Magdalene Suggs	Frederic Cox
Grace Freeman	Nellie Sulton	Thad Carraway
Winifred Fuquay	Georgia Taylor	Primrose Carpenter
Elizabeth Craig Gillam	Catherine Thompson	Worth Chauncey Calfe
Thelma Ginn	Mary Evelyn Thompson	McAubrey Bynum
Claudia V. Gower	Ruth Todd	John A. Bullock
Margaret Hardee	Elizabeth Tolson	James Bedard
Hannah Hardy	Neta Lee Townsend	Roy Barrow
April Joyce Harrell	Geraldine Tyson	Allen Barbee
Beulah Harrell	Katy Iris Vinson	Wesley Bankston
Edna Claire Hemby		James H. Allen





SENIOR NORMAL



Louise King  
SENIOR NORMAL CLASS PRESIDENT





SENIOR NORMAL  
CLASS OFFICERS

FRANCES MONK  
*Vice President*

ELMA JOYNER  
*Secretary*

ANNA BROOKS MCGUGAN  
*Treasurer*



ELEANOR HAYNES  
*Mascot of "D" Class*



**MARIBLAND ALBRITTON**  
Kinston, N. C.

*Grammar Grade*

Poe Society '34, '35; Athletic Association '34; Y. W. C. A. '35.



**MARTHA BUNN ARRINGTON**  
Rocky Mount, N. C.

*Primary Education*

Y. W. C. A. '33, '35; Junior "Y" Cabinet '33, '34; Proctor '35, '34; Lanier Society '33, '35; Class Representative Student Government Association '33, '34.



**EUNICE ATKINSON**  
Kenly, N. C.

*Primary Education*

Poe Society; Athletic Association '34, '35; Y. W. C. A.; Johnston County Club, Vice President '35; Cheerio Club.



**BEULAH BARDIN**  
Tarboro, N. C.

*Primary Education*

Y. W. C. A. '33, '34; Junior Cabinet '33, '34; Lanier Society.



**MARY ELIZABETH BARKER**  
Trenton, N. C.

*Grammar Grade*

Emerson Society; Athletic Association '34, '35; Scribblers Club '34; Cheerio Club '34.



**VERDIE BARROW**  
LaGrange, N. C.

*Grammar grade*



**EUPHEMIA ALLEN**  
Wendell, N. C.

*Grammar Grade*

Emerson Society '33; Y. W. C. A.; Junior "Y" Cabinet.

**JUANITA ARTHUR**  
Princeton, N. C.

*Primary Education*

**HAZEL BAKER**  
Snow Hill, N. C.

*Grammar Grade*

Emerson Society '33, '34, '35; Y. W. C. A.

**LOU ELOISE BAREFOOT**  
Benson, N. C.

*Primary Education*

Poe Society '33, '34; Y. W. C. A. '34; Johnston County Club '33, '34, Treasurer '34.

**NANCY ROSE BARNES**  
Four Oaks, N. C.

*Primary Education*

Poe Society '34, '35; Y. W. C. A. '34, '35.

**OLIVIA BATS**

MYRNA LEE BELL  
Rocky Mount, N. C.

*Grammar Grade*

Lanier Society '33, '34, '35;  
Y. W. C. A. '34, '35.



RACHEL BISSETT  
Bailey, N. C.

EVELYN BIZZELL  
Kinston, N. C.

*Grammar Grade*

Lanier Society '35; Y. W. C. A.  
'34, '35; Proctor '34, '35.



SARAH P. BLUE  
Parkton, N. C.

*Grammar Grade*

Lanier Society '34.

ELOISE WILLIFORD BONE  
Rocky Mount, N. C.

*Grammar Grade*

Lanier Society, Secretary '34, '35;  
Glee Club '33, '34, '35; Y. W. C. A.;  
Junior Cabinet Y. W. C. A.  
'33, '34; Proctor '34, '35.



MINA GREY BOYETTE  
Kenly, N. C.

*Primary Education*

Poe Society; Y. W. C. A.; John-  
ston County Club.

SALLY LEE BREWER  
Windsor, N. C.

*Grammar Grade*

Poe Society '34, '35.



FREDA BRITT  
Scaboard, N. C.

*Primary Education*

Poe Society.

ELEANOR BROWN  
Raeford, N. C.

*Primary Education*



ROSA LEE BULLOCK  
Bethel, N. C.

*Primary Education*

Lanier Society '34, '35.

RUTH CABR  
Teachy, N. C.

*Grammar Grade*



MOLLIE BRYAN CARTWRIGHT  
Bath, N. C.

*Grammar Grade*

Poe Society '34, '35.



**OLETA B. CHAMBLEE**  
Zebulon, N. C.

*Primary Education*

Woman's Athletic Association;  
Y. W. C. A.; Proctor.

**HADILENE COLEY**  
Stantonsburg, N. C.

*Primary Education*

Poe Society '34, '35; Marshal '35;  
Athletic Association '34, '35; Busi-  
ness Manager Athletic Association  
'35; Assistant Cheer Leader '35;  
Basketball Team '35; Glee Club '35;  
Cheerio Club '34.

**HETTIE BELLE COX**  
Four Oaks, N. C.

*Primary Education*

Poe Society '34; Lanier Society  
'35; Y. W. C. A. '34, '35; Athletic  
Association '34.

**ANNIE EVELYN CRAWLEY**  
Belleross, N. C.

*Grammar Grade*

Lanier Society '34, '35; Cheerio  
Club '34.

**MARY E. CREBLE**  
Belhaven, N. C.

*Grammar Grade*

Poe Society '34, '35.

**LIDA FRANCES DARK**  
Mt. Vernon Springs, N. C.

*Primary Education*

Lanier Society '32, '33, '34, '35;  
Y. W. C. A. '34, '35.

**MARY LEE CHAPPELL**  
Varids, N. C.

*Primary Education*

Poe Society; Proctor '34, '35.

**FRANCES CORRETT**  
Macclesfield, N. C.

*Primary Education*

Emerson Society '34, '35.

**JEWEL COZART**  
Greenville, N. C.

*Primary Education*

Town Girls Club '34, '35.

**ANNA VIRGINIA CREBLE**  
Lake Landing, N. C.

*Primary Education*

Emerson Society.

**LUCILLE CREECH**  
Pine Level, N. C.

*Grammar Grade*

Poe Society '34, '35; Johnston  
County Club '34, '35.

**HELEN DAVIS**  
Goldsboro, N. C.

*Primary Education*

Poe Society '33, '35; Marshal '34,  
'35; Class Secretary '33, '34; Ad-  
vertising Staff '34, '35.

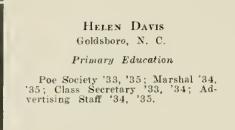
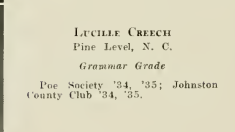
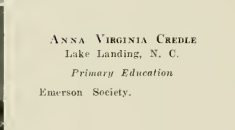
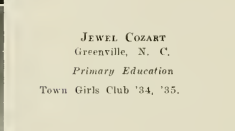
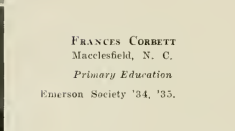
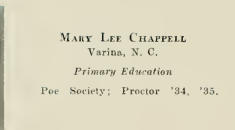

**ETHEL L. DENNING**  
Mt. Olive, N. C.

*Grammar Grade*

Athletic Association '34, '35



**MINNIE LEOLA DENNING**  
Mt. Olive, N. C.

*Primary Education*

Athletic Association '34.

**MARY KATHERINE DIXON**  
Burlington, N. C.

*Grammar Grade*

Virginia Interment College '33;  
Athletic Association '33.



**ADA MARGUERITTE DIXON**  
Burlington, N. C.

*Grammar Grade*

**MARY NELL EAVES**  
Henderson, N. C.

*Primary Education*

Y. W. C. A. '34, '35.



**CHESSE EDMONDSON**  
Tarboro, N. C.

*Primary Education*

Y. W. C. A. '33, '34; Lanier So-  
ciety; *Teco Echo* Staff '34, '35.

**MARY INEZ ELLINGTON**  
Ruffin, N. C.

*Grammar Grade*

**HELEN LEWIS EURE**  
Gates, N. C.

*Grammar Grade*

Poe Society; Y. W. C. A.



**ARMATHA FOWLER**  
Tabor, N. C.

*Primary Education*

Poe Society.



**EDITH GLENN FULGHUM**  
Halifax, N. C.

*Grammar Grade*

Emerson Society '34, '35; Y. W.  
C. A. '34, '35.

**MARGARET FULTON**  
Walnut Cove, N. C.

*Primary Education*

Poe Society '33, '35; Marshal '34,  
'35; Athletic Association '33, '35;  
Basketball '33, '35; Secretary  
Athletic Association '34, '35;  
Treasurer Student Government As-  
sociation '34, '35.



**MELROSE GARDNER**  
Dumfries, N. C.

*Primary Education*

Lanier Society.

**FLORIBELLE GARNER**  
New Port, N. C.



**CARRIE GAYNOR**  
Battleboro, N. C.  
*Grammar Grade*  
Lanier Society; Cheerio Club.

**HAZEL GAYNOR**  
Fountain, N. C.



**ELIZABETH GIBSON**  
Windsor, N. C.

**CORINNE GOODYEAR**  
Lake View, S. C.  
*Primary Education*

Emerson Society '31, '35; Glee Club '31.



**CARRIE CONGLETON GRAY**  
Stokes, N. C.  
*Grammar Grade*  
Poe Society; Y. W. C. A.

**ESTELLE GRIGGS**  
Morven, N. C.  
*Primary Education*

Emerson Society '34, '35; Girls Glee Club '34, '35; Transfer Appalachian State Teachers College '32, '33.



**ELIZABETH GURLEY**  
Fremont, N. C.  
*Primary Education*  
Y. W. C. A.; Lanier Society Treasurer '35; Proctor '34.

**BEATRICE EVELYN HAMMOND**  
Andrews, S. C.  
*Grammar Grade*

Emerson Society; Y. W. C. A.; Junior Cabinet; Vice President "C" Class; Marshal '35; Business Staff TECOAN '35; Superlative '35.



**GENEVA PERRY HARRELL**  
Colerain, N. C.  
*Grammar Grade*  
Poe Society.

**VIRGINIA HARRINGTON**  
Fairmont, N. C.  
*Grammar Grade*

Emerson Society '34, '35; Young Women's Christian Association Choir '34.



**MARY FRANCES HEDGEPETH**  
Morehead City, N. C.  
*Primary Education*  
Lanier Society '31.

**JULIA CLEO HILDRETH**  
Marshville, N. C.

*Primary Education*

Poe Society '33, '35; Young Women's Christian Association '33, '35.



**EVA HOBBS**  
Clinton, N. C.

**PAULINE HOOKER**  
Aurora, N. C.

*Primary Education*

**HATTIE HUDGINS**  
Sunbury, N. C.

*Primary Education*

Poe Society.

**DOLORES JAMES**  
Parrale, N. C.

*Primary Education*

Emerson Society; Proctor '35.

**LENA JENKINS**  
Robersonville, N. C.

*Primary Education*

Emerson Society.



**GLEN S. HILL**  
Snow Hill, N. C.

**THELMA HOLT**  
Princeton, N. C.

*Grammar Grade*

Lanier Society; Johnston County Club '34, '35.

**JEW HORNE**  
Burgaw, N. C.

*Primary Education*

Poe Society '34, '35.

**MARGARET HUMPHREY**  
Saint Pauls, N. C.

*Primary Education*

Lanier Society; Y. W. A.

**DORIS JENKINS**  
Robersonville, N. C.

*Primary Education*

Emerson Society '31, '35; Cheerio Club '34; Cheer Leader '34.

**LOIS JERNIGAN**  
Duell, N. C.

*Grammar Grade*

Y. W. C. A. '34, '35; Lanier Society '34, '35.

**ELIZABETH L. JOHNSON**  
Conway, N. C.

*Primary Education*  
Lanier Society.



**MAE ELLEN JOHNSON**  
Benson, N. C.

*Primary Education*  
Poe Society; Johnston County  
County Club '34, '35, President '35;  
Cheerio Club '34; Y. W. C. A. '35.

**ANNIE LEE JONES**  
Vandemere, N. C.

*Grammar Grade*  
Lanier Society '34, '35; Y. W.  
Choir '34, '35; Cheerio Club '34;  
Scribblers Club '34, '35; Circulation  
Manager *Teco Echo* '35; Class Bud-  
get Committee '34.

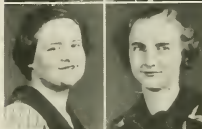

**CARRIE JONES**  
Sunbury, N. C.

*Primary Education*  
Emerson Society '34, '35.

**ELMA JOYNER**  
Denniston, Va.

*Grammar Grade*  
Poe Society '34, '35; Y. W. C. A.  
'34, '35; Junior Cabinet '34; Scrib-  
blers Club Reporter '35; *Teco Echo*  
Staff, Circulation Manager; Class  
Secretary '35.



**ALMA MAE KING**  
Sloop Point, N. C.

*Primary Education*  
Y. W. C. A. '34, '35; Student  
Volunteer '34, '35; Poe Society  
'33, '34, '35.

**LOUISE KING**  
Littleton, N. C.

*Grammar Grade*  
Class President '35; Y. W. C. A.;  
Lanier Society '34, '35.



**DOROTHY KINLAW**  
Elizabethtown, N. C.

*Grammar Grade*  
Emerson Society; Young Women's  
Christian Association; Athletic As-  
sociation.

**MAVIS KINLAW**  
Ayden, N. C.

*Primary Education*  
Glee Club.



**SYLVIA KNOWLES**  
Columbia, N. C.

**LOIS LEAKE**  
Rich Square, N. C.

*Grammar Grade*  
Emerson Society '34, '35; Y. W.  
C. A. '34, '35; Northampton County  
Club '34; Glee Club '34; Circulation  
Manager *Teco Echo* '35; Scribblers  
Club '34, '35.



**ALMA BRYANT LEWIS**  
Greenville, N. C.

*Grammar Grade*  
Emerson Society '34, '35.





**FRANCES MONK**  
Goldsboro, N. C.

*Primary Education*

Poe Society '33, '35; Marshal '34, '35; *Teco Echo* Reporter "C" Class '33, '34; Athletic Association '33, '34; Scribblers Club '33, '34; Vice President "D" Class '34, '35; Editorial Staff *Teco Echo* '33.



**MARY FRANCES MITCHELL**  
Snow Hill, N. C.

*Grammar Grade*

**ELOISE LEWIS**  
Marshallberg, N. C.

*Grammar Grade*

Poe Society '34, '35; Y. W. C. A. '34, '35; Athletic Association '32.



**CLEO ELIZABETH LEWIS**  
Farmville, N. C.

*Grammar Grade*

Poe Society '33, '34, '35; Proctor '34, '35.

**CHRISTINE LINDSEY**  
Lumberton, N. C.

*Grammar Grade*

Lanier Society '33; Cheerio Club '33; Athletic Association '33.



**MAVIS LEWIS**  
Roper, N. C.

*Primary Education*

Lanier Society '33; Y. W. C. A. '33.

**CLARA MANN**  
Jonesville, N. C.

*Primary Education*

Lanier Society.



**LOUISE LOWERY**  
Trenton, N. C.

*Grammar Grade*

Athletic Association '33, '34.

**DOROTHY LAWSON MATTOCKS**  
Gillett, N. C.

*Grammar Grade*

W. C. U. N. C.; Emerson Society '34; Science Club '34.



**OLIVIA MARTIN**  
High Point, N. C.

**HAZEL MAYO**  
Jonesboro, N. C.

*Primary Education*

Poe Society.

**POLLY MELVIN**  
Linden, N. C.

*Primary Education*

Y. W. C. A. '34, '35; Y. W. C. A. Senior Cabinet '34, '35; Lanier Society '34, '35; Glee Club '34, '35.



**HAZEL MONK**  
Farmville, N. C.  
*Grammar Grade*



**LOTTIE MOORE**  
Kinston, N. C.  
*Grammar Grade*

Lanier Society '33, '34; S. G. A. "1" Class Representative '34; College Glee Club '33, '34; Y. W. C. A. '35.

**VICK MOZINGO**  
Micro, N. C.  
*Primary Education*



**JIMMIE McARTHUR**  
Clinton, N. C.  
*Grammar Grade*

Poe Society '34, '35.

Poe Society '34, '35; Athletic Association '34, '35; Varsity Team '34, '35; Y. W. C. A. '34, '35.

**LUCY McBRIDE**  
Linden, N. C.



**ELIZABETH McCORMICK**  
Jonesboro, N. C.  
*Primary Education*

**ANNE BROOKS McGOUGAN**  
Tabor, N. C.  
*Primary Education*



**MABEL McPHAUL**  
Shannon, N. C.  
*Primary Education*

Lanier Society; Y. W. C. A.; President Columbus County Club '35; Class Treasurer '35.

Emerson Society.

**BESSIE NARRON**  
Middlesex, N. C.  
*Primary Education*



**DOROTHY NEWSOME**  
Colerain, N. C.  
*Primary Education*

Poe Society '34, '35; Johnston County Club '34, '35; Y. W. C. A. Member '34.

Poe Society.

**MADIE CECELIA NEWSOME**  
Harrelsville, N. C.  
*Primary Education*  
Poe Society; Y. W. C. A.



**HAZEL LORENE OVERMAN**  
Wilmington, N. C.  
*Primary Education*

Emerson Society; Class Cheer Leader '35.



**LOUISE OWEN**  
Clarkton, N. C.

*Primary Education*

Poe Society '34, '35; Y. W. C. A. '35.



**CATHERINE PARKER**  
Enfield, N. C.

*Primary Education*

Lanier Society '34, '35; Junior "Y" Cabinet '34; Y. W. C. A. '34; Cheerio Club '34.



**ERNESTINE PARKER**  
Gates, N. C.

*Grammar Grade*

Poe Society; Y. W. C. A.



**GERTRUDE PARKER**  
Trenton, N. C.

*Primary Education*



**OPHELIA PEARCE**  
Castalia, N. C.

*Grammar Grade*



**MARIETTA PEELE**  
Kenly, N. C.

*Primary Education*

Poe Society '34, '35; Y. W. C. A. '34, '35; Junior "Y" Cabinet '34.



**REBA PICKETT**  
Kenansville, N. C.

*Grammar Grade*



**REBECCA PITT**  
Pinetops, N. C.

*Primary Education*

Emerson Society.



**LOUISE POTTER**  
Cash Corner, N. C.

*Primary Education*

Poe Society '34, '35; Y. W. C. A. '35.



**ALLIE PREVATT**  
Lumberton, N. C.

*Grammar Grade*



**VIOLA PRICE**  
Scotland Neck, N. C.

*Grammar Grade*

Emetson Society; Y. W. Choir '34.



**REBECCA DAVIS PRIDGEN**  
Elm City, N. C.

*Grammar Grade*

Lanier Society Marshal '34, '35; Glee Club '34, '35; Y. W. C. A. Junior Cabinet '33, '34; House President '34, '35; Student Government Association '34, '35.



**FLORA PRIVETTE**  
Candor, N. C.  
*Grammar Grade*

Emerson Society '34, '35; Y. W. C. A. '34, '35; Athletic Association '34, '35.

**LUCILE RAINES**  
Princeton, N. C.  
*Primary Education*

**MARY LOUISE ROBERTSON**  
Zebulon, N. C.  
*Primary Education*  
Emerson Society.

**ELIZABETH ROUNTREE**  
Gates, N. C.  
*Primary Education*  
Poe Society; Y. W. C. A.

**MERLE SASSER**  
Goldsboro, N. C.  
*Primary Education*  
Poe Society '34, '35, Treasurer '35; Circulation Manager *Teco Echo* '35; Athletic Association '34, '35; Cherie Club '34.

**LEE ELLA SESSOMS**  
Roseboro, N. C.  
*Grammar Grade*  
Poe Society '34, '35.

**MAVIS ELIZABETH PROCTOR**  
Rocky Mount, N. C.  
*Primary Education*  
Lanier Society; Y. W. C. A.

**TREVA REYNOLDS**  
Clinton, N. C.  
*Grammar Grade*  
Lanier Society; TECOAN Representative '33, '34.

**MINNIE MIRIAM ROSS**  
Aurora, N. C.  
*Grammar Grade*  
Poe Society '34, '35; Y. W. C. A. '34, '35.

**ESTHER ROYSTER**  
Bullock, N. C.  
*Primary Education*  
Lanier Society '33, '34; Y. W. C. A. '34; Granville County Club '34.

**JANE EVELYN SESSOMS**  
Colerain, N. C.  
*Primary Education*  
Poe Society '33, '34.

**KATHRYN EUGENIA SHUTE**  
Kinston, N. C.  
*Grammar Grade*  
Poe Society '34, '35; Glee Club '34.



**VIOLA SMITH**  
Goldsboro, N. C.

*Grammar Grade*

Lanier Society '33; Town Girls Club, Secretary-Treasurer, '34, '35.



**KATHLEEN SMITH**  
Vanceboro, N. C.

*Primary Education*

**MARGARETTE STEPHENSON**  
Benson, N. C.

*Primary Education*

Poe Society; Johnston County Club '34, '35; Cheerio Club '34.



**HADIE STRADER**  
Belews Creek, N. C.

**ANNIE MAE STRICKLAND**  
Bailey, N. C.

*Primary Education*

Poe Society.



**ELMA STRICKLAND**  
Clinton, N. C.

**HELEN STRICKLAND**  
Nashville, N. C.

*Primary Education*



**JACKIE STRICKLAND**  
Four Oaks, N. C.

*Primary Education*

**MARY DELLA STRICKLAND**  
Clinton, N. C.



**RUTH STRICKLAND**  
Elm City, N. C.

*Primary Education*

Lanier Society; Proctor '35.

**JULIA FOXE STRINGFIELD**  
Fayetteville, N. C.

*Grammar Grade*

Lanier Society '33, '34; Athletic Association '33; Cheerio Club '33.



**HENRIETTA SWINSON**  
Mount Olive, N. C.

*Grammar Grade*

ISA TATUM  
Elizabethtown, N. C.  
*Grammar Grade*

Emerson Society '33, '34, '35;  
Y. W. C. A. '33, '34, '35.



JENNIE G. TAYLOR  
Williamston, N. C.  
*Primary Education*

President Junior Normal Class '34; Associate Ed for *Teco Echo* '35;  
Emerson Society '34, '35.

KATIE JANE TAYLOR  
Richlands, N. C.  
*Grammar Grade*

Atlantic Christian College '33, '34; Hesperian Society.



REBECCA JEAN TAYLOR  
Sea Level, N. C.  
*Primary Education*  
Poe Society.

FRANCES TEW  
Clinton, N. C.  
*Grammar Grade*

Town Student Association.



MARGARET THIGPEN  
Greenville, N. C.  
*Grammar Grade*  
Town Girls Club '34, '35.

ANNIE AVA TURNAGE  
Snow Hill, N. C.  
*Grammar Grade*

Emerson Society; Y. W. C. A. '34, '35; Athletic Association '34, '35; Tennis Club '35.



ALICE PAULINE TYNBALL  
Kinston, N. C.  
*Grammar Grade*  
Poe Society '34, '35.

MARY HAZEL TYSON  
Ayden, N. C.  
*Primary Education*



ANN VINSON

BILLIE VOGLER  
Wendell, N. C.  
*Grammar Grade*

Y. W. C. A. '34, '35; Lanier Society '34, '35; *Teco Echo* Staff, Advertising Manager '35; Scribblers Club '34; Cheerio Club '34.



ELIZABETH E. WAGNER  
Warrenton, N. C.  
*Primary Education*  
Poe Society '34, '35; Y. W. C. A. '34, '35.



MARGARET S. WALKER  
Hillsboro, N. C.

*Grammar Grade*

Poe Society '33, '34, '35; Y. W. C. A. '34, '35; Junior "Y" Cabinet '34.



SUE ALLEN WARREN  
Dubb, N. C.

*Primary Education*

Emerson Society; Y. W. C. A. '34; Cheerio Club '34; Scribblers Club '34.

MARGARET WATSON  
Severn, N. C.

*Primary Education*

Northampton County Club '33, '34; Lanier Society.



FLORENCE GORE WELLS  
Deleo, N. C.

*Primary Education*

Poe Society '33, '34; Y. W. C. A. '34.

BLANCHE WHITE  
Powellsville, N. C.

*Primary Education*

*Teen Echo*, Circulation Manager '34; TECOAN, "D" Class Representative; Poe Society '33, '34, Critic '34.



SARA WHITE  
Windsor, N. C.

*Primary Education*

Emerson Society; Class Cheer Leader '34.

ISABEL W. WHITEHURST  
Greenville, N. C.

*Grammar Grade*

Town Girls Club; Lanier Society; Womens Athletic Association.



MILDBED WILLIAMSON  
Clinton, N. C.

ERNESTINE WILLIS  
St. Pauls, N. C.

*Grammar Grade*

ALMA WINSLOW  
Edenton, N. C.

*Grammar Grade*

Lanier Society '34, '35; Junior Y. W. C. A. Cabinet '34; Y. W. C. A. Choir '34; Y. W. C. A. '34, '35.



TILLIE M. WOOLARD  
Washington, N. C.

*Grammar Grade*

Poe Society; Y. W. C. A.



Not Photographed

VIRGINIA S. AKERS  
Roanoke Rapids, N. C.

*Primary Normal*

Emerson Society; Glee Club '33,  
'34; Y. W. C. A.; Marshal '34;  
Budget Committee.

ELIZABETH BOYETTE  
Kenly, N. C.

*Two Year Primary*

Poe Society; Johnston County  
Club; Secretary Johnston County  
Club '35.

MARGARET CAMERON  
Roanoke Rapids, N. C.

*Grammar Grade*

Poe Society '34, '35; Y. W. C. A.  
'34.

CHRISTEEN FOWLER  
Zebulon, N. C.

*Two Year Primary*

Emerson Society.

MARJORIE B. JORDAN  
Cary, N. C.

*Two Year Primary*

Athletic Association '34.

HAZEL E. TART  
Dunn, N. C.

*Primary Normal*

Poe Society '34, '35; Y. W. C. A.  
'34, '35.

ELSIE LOUISE WINDHAM  
Greenville, N. C.

*Grammar Grade*

LILLIAN WOMBLE  
Lillington, N. C.

*Primary Education*

Lanier Society '33.

IRENE WORTHINGTON  
Winterville, N. C.

*Grammar Grade*

Lanier Society.



## SENIOR NORMAL CLASS HISTORY

**D**URING the age of chivalry the greatest ambition of the youth was to become a worthy knight, the greatest symbol of honor, justice, truth and bravery. To become a knight was very difficult and years of preparation were necessary. Young men received their first training at home; then they were apprenticed to a knight. To live with a knight was to be a page and after the duties of a page were met the page became a squire, after the squire was deemed worthy of the honor he was dubbed a knight, the highest rank of honor. The duties of King Arthur's knights was to search for the Holy Grail.

The training of young men and women may be compared to that of knighthood. From the home training to that of College preparation in bravery, high ideals, ambition and on to success. Chivalry is dead, but the spirit goes on and on into the open hearts.

### PERIOD I

In 1933 Sir Education sent out knights into the world calling unto young men and women to enter the Castle, East Carolina Teachers College, Greenville, North Carolina, and work to fill the places of the outgoing knights. In order to distinguish these newcomers from other pages at the Castle, they were known as Pages "C."

On the day of registration they were given their duties under Commander English, History and similar degrees. The young ambitious pages set to work with the determination of soon becoming a squire.

A leader was necessary, and after many hours of testing it was found that Page Jennie Green Taylor was most fit for the position.

Feasting and frolicking together with work made the pages more gentle, friendly, and courteous. Many occasions furnished these pleasures.

Soon came Sir Initiation calling the pages to join the orders of honor, the Order of Lanier, the Poes, or the Emersons. Great was the excitement with which the pages underwent in becoming members of these different orders.

Many of the pages suffered from homesickness, and love sickness and gave up their brave determination and became builders of homes all their own.

On and on the pages worked and as time drew high many pages were given titles of "Members of Student Council," "Members of Y. W. C. A. Cabinet," "Marshal," and the like.

Sir Education called the members of his knighthood together and dubbed the squires as knights into his knighthood, which gave the pages much encouragement. And to the pages he said, "You must go on the errand, Vacation, and when this mission is fulfilled you must return again to the Castle and continue your acts of bravery."

### PERIOD II

On September 27, 1934 the errand had been accomplished and Pages "C" returned and were given the name Squire "D" for they had served one year in Sir Education's Kingdom.

A new leader was necessary and Squire Louise King was given the place.

Soon the testing time came and each squire was sent on the errand "Examinations" was accomplished which brings forth the time for the dubbing of the squires into knighthood. Long has been the time, and rough has been the way, but now beyond the battle lies success.

### PERIOD III

The year 1935 brought on its June day friends and relatives of the many squires to see them march in their festive robes to the chapel of the Castle. The noblest and best of all the knights, Sir Knight Meadows, was master of ceremonies. He called before him the worthy squires and presented each with a glittering word, a diploma, pronouncing him a Knight of Sir Education's Kingdom. In the Land of America the Knights went forth in search of Life and Happiness. In the heart of each stands the motto, "The Past Forever Gone, the Future Still Our Own."

RUTH STRICKLAND.

## SENIOR NORMAL CLASS LAST WILL AND TESTAMENT

STATE OF NORTH CAROLINA }  
 COUNTY OF PITT } EAST CAROLINA TEACHERS COLLEGE  
 TOWN OF GREENVILLE }

We the members of the 1935 Senior Normal Class of the aforesaid state and county, being of sound health and balanced mentality and realizing that our days of friendship and training at East Carolina Teachers College are near an end, do hereby make our Last Will and Testament:

## ITEM I

To the school as a whole we bequeath all our intellectual attainment, originality, and personality, and our eternal allegiance and loyalty.

## ITEM II

To the faculty, the members of which have toiled so patiently with us through our many trials, we bequeath the empty seats to be filled with our successors, trusting they will measure up to our standard of pulchritude and I. Q.

## ITEM III

To our parents and friends through whose patient endeavor and kind consideration we have at last attained our college goal, we dedicate our love, sincerely hoping that we, by the achievements of our future lives may be able to reward them most graciously for their contribution to our success.

## ITEM IV

To the Junior Normal Class who will take our places, we leave with the most unimaginable pleasures:

1. All rights and privileges which they will acquire as "D."
2. The pleasure of Practice Teaching made pleasurable by the many criticisms bestowed upon one by the critic teacher.
3. The book, *History of North Carolina*, by Conner taught by Miss Davis.
4. Special permission to use the top stairs in Austin Building, Campus Building steps and between Library stacks for such purposes as several of our members have seen fit to use them.

Signed, sealed and declared by the Senior Normal Class on the third day of June in the year of our Lord one thousand nine hundred thirty-five.

ANN BROOKS MCGUGAN, *Testatrix*.

Witnesses:

ELIZABETH ROUNTREE  
 ELIZABETH GURLEY



## SENIOR NORMAL CLASS PROPHECY

Last night as I passed the fountain on my way to the Campus Building someone called to me. Turning quickly, I was about to answer when I realized that there was no one there; so, thinking that I must have been mistaken, I was about to continue on my way when the call came again, this time more distinctly—and, strangely, it seemed to come from the very center of the fountain. In bewilderment I stood there until the call came again, and I saw to my utter amazement, that it was the old frog on top of the fountain who was speaking.

"Wait," he commanded.

"But I have not time," I replied.

"Time, My dear, What do you know of time? Take a moment to stay with me and I will give you a glimpse of time—the future. Whose future would you know?"

"My classmates', if you please," I replied.

"Then," he said, "Look into the pool and you will see your classmates as they will be in 1945."

I looked and saw that:

Many of the girls are still in Greenville. Ernestine Parker is critic teacher in the fifth grade at the Training School. Julia Hildreth is also in the Training School, taking the place of Miss Thomas, who married the year we graduated. Irene Worthington is holding the position formerly held by the beloved Sara Sommerville. Her assistant is Olivia Martin. Christine Fowler designed the new Men's Dorm at E. C. T. C. of which Mary Credle is House Mother and Virginia Ellis, Lida Frances Dark, and Annie Crawley are maids. The old Co-ed Hut is being used by Madie Newsome for her pressing club, in which she employs Allie Prevatt, Sara Blue, Rebecca Pitt, and Arlene Parker. Orphelia Pierce, Rachel Bissette, and Elizabeth Boyette are the official inspectors for bedbugs and, Evelyn Bizelle is custodian of the smoking room. Frances Monk operates a non-stop air line to Wake Forest. Jewel Cozart, Mildred Faulk, and Hettie Bell Cox are pilots. Her most frequent passengers are Estelle Griggs and Julia Stringfield, who, by the way, is feeling very Jolly these days. Rebecca Pridgen and Myrna Lee Bell are still at E. C. T. C. competing for the attentions of Dr. Flanagan, but he is true to his only love, a former student.

And speaking of Kathryn Shute—hers is the haunting blues voice which comes to you every night over the NBC network through the courtesy of the R. J. Reynolds Co.

Virginia Harrington, Geneva Harrell, Virginia Hoffman, and Eva Hobbs have organized a 4-H Club all their own, only nobody can devise its purpose.

Hollywood! The city of broken hearts and E. C. T. C. GIRLS! Ada Hearne is directing our two Co-eds in a film called, "Too Many Women" in which William May and Hosea Ellsworth, the boys, are co-starring. Mildred Williamson is leading lady and Lucille Creech, Margaret Whitehurst, Mavis Lewis, and Glynn Hill are in a mob scene. "Sally" Johnson, Marguerite Dixon, Mary Nell Eaves, and Vick Mazingo are playing with Jew Horne and Her Jazz Harmony Gals out at Malibu Beach. Dolores James is running a Hollywood beauty parlor and Lois Jernigan is running her mouth. In the beauty parlor Helen Fure designs eyebrows, Madeline Davenport makes wigs, and Floribelle Garner paints artificial toe nails.

Elizabeth Rountree and Esther Royster have compiled a dictionary so far superior to Webster's that Noah's Unabridged now sells for 33 $\frac{1}{2}$ ¢ the copy.

It is inevitable that some—quite a few—of the girls should be married. Here are Helen Davis (Mrs. Robert Musgrave); Hadilene Coley with Elliott, Jr.; Lottie Moore, the wife of a Kingston groceryman; Virginia Akers and Sara White—both surrounded by a gang of red-headed youngsters; Oleta Chamberlee, the wife of a crooner (could there be a worse fate?)! Enice Atkinson, Mrs. Willard; Hazel Mayo, whose husband sells autos; Hazel Monk and her Yankee husband; and Lois Leake in Oklahoma (Be it ever so humble there's no place like Oklahoma). Gertrude Parker is no longer "Baby" for there are now several little "Babies." Louise King and her dignified hubby are the social leaders as well as the "salt of the earth" at Littleton, where they are often seen places with Edith Glynn Gulghum and her fiancé, a successful broker in Tillery, N. C. Minnie has been married for years, and Jackie Strickland is, of course, Mrs. C. O. Margarette Stephenson is Mrs. Paul Somebody and Viola Smith is Mrs. J. A. Stanley. But little Margie Savage has 'em all beat. She has already had eight husbands and is reported by Lucille Raines, the gossipier of the nation, to be engaged again. Her divorcees have all been handled by the firm of Mary Louise Robertson and Mary Louise Robertson.

But Mary Lib Barker sought for years to obtain a MRS., and, having failed completely, is at Carolina working on a M.A.

Dorothy Newsome and Isabelle Whitehurst are instructors in the art of Gum Chewing at Euphemia Allen's Old Maid's Home, where Mabel McPhaul, Lilly Merle Matthews, and Eleanor Strickland teach toe dancing. Among our representatives at Allen's are: Elsie Windham, Jimmy McArthur, Flora Privett, Katie Jane Taylor, Ida Townsend, Rosa Lee Bullock, and Bessie Narron.

Blanche White, Vilmer Hooper, and Ernestine Willis teach in Hoid (Hyde) County, but Margaret Walker and Annie Turnage are professors at Columbia, where Armatha Fowler and Ethel and Leola Denning are assisting the Dr. Thorndike in his experiments on potato bugs. Bille Vogler is now occupying the seat of Applied Psychology at Columbia, but it is hoped that she will soon accept the seat of applied electricity at Sing Sing.

Annie Lee Jones isn't exactly teaching, she is just training fleas and gnats for Barnum and Bailey. With the same company are: "Cat" Parker, a tight rope walker; Alma King, a fortune teller; and Reba Pickett, known as the girl on the flying trapeze. Ruth and Sara Carr are billed in a twin sister act—except they ain't.

I see in a newspaper that Mary Della Strickland is champion roller skater, Lula Eby is a parachute jumper, the Groce twins tied in the hundred yard dash, and Frances Corbitt is the greatest tiddy-winks referee in the world. At present she is refereeing a championship game between Lou Eloise Barefoot and Freda Britt. Mary Hoover Barnes recently crossed the Atlantic in a rowboat, and Ann Brooks McGougan is a deep sea diver of note. Carrie Gaynor's eyes stare at us from a Mabelle ad, Ruby Branch's from a "Believe It Or Not" section, and "Bea" Hammond's from behind horn-rimmed spectacles. Mina Grey Boyette and Margaret Watson, kidnapping of Mary Hazel Tyson, a storming evangelist.

Chessie Edmunson is Dean of Women at Vassar, where "Gooder" Fulton coaches athletics. Dorothy Kinlaw and Alma Winslow are missionaries to the South Sea Islands. Hazel Overman expects to sail on the *U. S. S. Plutarck* (of which Martha Bunn Arrington is skipper) and join them there. Hazel Baker, "Du" Bardin, and "Lib" Gurley are conducting tent revivals in Central Africa. Mollie Cartwright, Rebecca Pitt, Lucy McBride, and Lillian Womble take up collection while Eloise Bone sings tenor and Louise Owen and Inez Ellington sing bass. This is for the purpose of scaring the savages into submission.

Dr. Ruth Strickland and Dr. Mavis Proctor are employed at Dix Hill, where Jane and Lee Ella Sessoms inspect apricots. All inferior qualities found are sent to E. C. T. C. Members of the E. C. T. C. Alumnae Association of Dix Hill inmates are: Rebecca Taylor, Hazel Gaynor, Carrie Grey, Margaret Thigpen, and Kathleen Smith. Rebecca Taylor is president of this chapter. In the ward for the deaf is Mattie Moye Gaylord. No, it isn't deaf. It is just that here her incessant talking can't bother anyone.

Margaret Cameron and Florence Wells are owners of "Danceville" a night club managed by Elizabeth Wagner. Alice Tyndall, Frances Hedgepeth, Carrie Jones, Alma Lewis, and Thelma Holt are Dime-a-Dance girls. Nancy Rose Barnes, Hazel Tyndall, Christine Lindsey, Margaret Humphery, Verdie Barrow, and Annie Mae Strickland are the Noramora sextet, which is far superior to the old Floradora. However, it is Hattie Hudgins who has led the club famous with her fan and scarf dances.

Under the Dome I see Louise Lowery (She learned about government from Beecher, and Louise Potter). They aren't senators—just pages.

Marietta Peele pilots a peanut stand in Pitt County. She sells the nuts to Sylvia Knowles and Cleo Lewis, who use them in the cross country races in which Mavis Kinlaw, Doris Jenkins, and Mary compete. The prizes are awarded by Ina Tatum, a famous prima donna.

Jennie Green Taylor and Merle Sasser, old maids that they are, are in Timbuctu explaining the Einstein theory to the natives. Hazel Tart is in a bakery in the same city.

Helen Strickland is an auctioneer. She always SINGS the "Going, Going, Gone."

Marihland Albritton was the belle of the recent "Blows Arts Ball," which she attended in company with her old pals, Elma Joyner and Sallie Lee Brewer, who have gone Bohemian.

Treva Reynolds, Melrose Gardner, and Polly Melvin are sitting alone together in the middle of the Sahara desert eating their words.

Just as I saw myself in the pool the frog jumped in, causing ripples in the water. When the ripples had died away I could see nothing but my own reflection in the pool. Looking up I saw the old frog in exactly the place in which he had sat for years. . . .

SUE WARREN. *Prophet.*



**JUNIOR NORMAL**



REBECCA LANE  
*Junior Normal, Class Mascot*

*COLORS: Lavender and White*

*FLOWER: Pink Rose Bud*

*MOTTO: "To strive, to seek, to find but not to yield"*





JUNIOR NORMAL CLASS OFFICERS

- |                    |                       |
|--------------------|-----------------------|
| ELEANOR W. TAYLOR  | <i>President</i>      |
| MILDRED FULLER     | <i>Vice President</i> |
| CAROLYN RICHARDSON | <i>Secretary</i>      |
| BILLY WILLIAMS     | <i>Treasurer</i>      |





JUNIOR NORMAL CLASS

I am so glad to meet  
and see Walter & his  
family. Remember me,  
I will write you.

Frank, have a big  
time this summer and  
don't forget to write  
me.

W. C.  
and family

Walter & family

Walter & family





## JUNIOR NORMAL CLASS ROLL

MARY SUE ABERNATHY	DELA MAYE EVERETTE	KATHLEEN LASSITER	CHARLOTTE ROBERTS
ESTELLE ADAMS	ALLEYNE FAUCITTE	MILDRED LASSITER	OLIVE ROBERTSON
MARGUERITE ASBELL	DIXIE FULTON	SARA LAUGHLIN	FAYE ROWEL
MARIE ASBELL	MARY FOSCUE	ZAZELLE LAUGHLIN	MARGARET RUDIHOIL
ELLA TURNER ATKINS	JULIA FOWLER	LOTTIE LAWRENCE	LOUISE SANDERSON
LEONE BAKER	MILDRED FULLER	CHARLOTTE GREY LEE	BERTIE LEE SAWYER
MARY BANKS	FLORA BELL GARNER	MAYO LEE	CORNELIA SCOTT
HAZEL BARBEE	ANNIE GASKILL	MARY LENNON	VIRGINIA SHINDER
RUTH BARDIN	JULIA GAYLORD	BETTY RUTH LEONARD	ELIZABETH SINGATARY
CLARICE BARNES	LOUISE GOOCH	RUBY LEONARD	DORIS SMITH
VIRGINIA BARNES	MARY FRANCES GREEN	ALMA LEWIS	DOROTHY SMITH
RACHEL BASS	JANET GRIFFIN	KATHRYNE LEWIS	ELOISE SMITH
BERNICE BELCH	MARGARET GRIGGS	MARGARET W. LEWIS	EUNICE SMITH
EMMA BENSON	BETSY GRUBB	OLIVE GREY LEWIS	FRANCES SMITH
MARY LILLIE BEST	IDA KAY HAIR	REVA LEWIS	GRACE SMITH
RACHEL BISSETTE	ROSIE HAIR	MARGORIE LLOYD	VERLINE SMITH
WILSON BLALOCK	LULA HALL	MARY ELIZABETH LOVE	MYRA SOUTHERLAND
GLADYS BOWEN	JOSE WARD HALL	RUBY LUCAS	TEXAS SOWERS
FRANCES BOYD	MILDRED HAMILTON	LOIS LYNCH	BERYL STALLINGS
MARY HOOVER BOYD	MARY HELEN HAMMOND	EMMA MALLARD	IDA BELLA STOCKS
HELEN BRADSHAW	ELEANOR HARDEE	EULA MASON	GEORGIA STRICKLAND
ROBERTA BRANTLEY	MARIE HARGETT	ELSIE MAYNARD	ROSIE SUIT
ANNIE LEE BRITT	MARY ELIZABETH HARGETT	MILDRED MAYO	LOIS SUMMERILL
HAZEL BRITT	DELLAS HARRIS	MILDRED MEADOWS	BLANCHE SWINSON
LINA ROSE BRITT	MARY LOUISE HARRIS	EDNA MOBLEY	RUBY SIKES
LOUISE BRITT	ANNIE LEE HAWKS	OPHELIA MONTAGUE	ELLA TAYLOR
MARY BRITT	BETTY HAYWARD	MARIE MOORE	ELEANOR TAYLOR
MARGARET BROWN	ADA HEARN	EDITH MORGAN	HILDA TAYLOR
BERLEEN BRYANT	MARLYN HENDERSON	ZIBA HELEN MORGAN	MADELINE TAYLOR
THELMA BRYANT	BETTY HERRIN	ELIZABETH MORRIS	FLORA TEAGUE
MARY LOUISE BURTON	FRANCES HESTER	MARGARET MULLIN	LEWELLYN THORNTON
CATSEY TRUITT BUTLER	ELOISE HESTER	JULIA MURPHEY	RUTH TRUSLOW
WILLIE RAY BYNUM	HELEN HIGH	EMMA MURREY	DOROTHY VIVERETTE
ERMA COBBS	THELMA HIGH	LUCY MCBRIDE	ANNA WADE
MINNIE GREY CARD	SUSIE HEIGHT	CAROLYNE MCGEE	ANNE WADE
SARAH CAROWAY	HATTIE HILBURN	MARY CARSON MCGEE	MAYWOOD WAGNER
FRANCES CARTER	MARGARET HILBURN	LORAINNE MCLAMB	CLARA WARD
BETTIE CASTELLOE	ANNA BELL HILL	LUCY MCLAWLION	ESTELLA WARD
LOUISE CATES	HAZEL HILL	MELBA NOBLES	REBECCA WATSON
FRANCES CHAMBLEE	MARIAN HILL	JEAN O'NEIL	MAJORIE WEST
FRANCES CHANDLER	MARIE HOLMES	ERMA POKE	PRISCILLA WEST
CHARLEEN CHASON	THELMA HOLT	ETHELNE PARKER	LOUISE WHALEY
LENA COLLIE	LULA HOLTON	FRANCES PARRISH	ELOISE WHITEHURST
DORTHULA CONNOR	RACHEL HOOVER	OPHELIA PEARCE	MARIE WHITEHURST
LOUISE CORBETT	JOSEPHINE HOUSE	ELIZABETH PEBBELAS	PATTIE WHITEHURST
DORIS COUCH	ELIZABETH HOWARD	GRACE PELT	ISER WHITNER
JANIE COX	MARGARET HUMPHREY	MARY LEE PENNY	HAZEL WILKERSON
FRANCES CREECH	ELIZABETH JAMES	ERNESTINE PENNY	BILLY WILLIAMS
HELEN CRITCHER	CHRISTINE JERNIGAN	VIVIAN PERRY	EVELYNE WILLIAMS
LUCILLE CROCHER	ELLA JOHNSON	JULIA MAYE PETERSON	HELEN WILSON
AGNES CULLITHER	CHARLOTTE JOHNSON	HENRIETTA PIAHARD	EDNA WORLY
GERALDINE DANIELS	ELLIS JONES	SALLY PROCTOR	CLARA WORTHINGTON
LYDIA DANIELS	MARJORIE JORDAN	DORIS QUINN	SARA LEE YATES
EFTIE MOORE DARDEN	ELIZABETH KEEL	IRENE RENFROE	ROWAN YEARGEN
ALEAN DAVIS	MARGARET KELLY	CHRISTINE REYNOLDS	MARTHA YELVERTON
JUANITA DAVIS	BETTY LANE	SARAH RHYAN	HAZEL YOUNG
RUTH DAVIS	ELLA MOLLIE LANGSTON	MARJORIE RIDDICK	MARJORIE YOUNGBLOOD
ELIZABETH DIXON	ATLYNE LANIER	CAROLINE RICHARDSON	OLLIE WHITE



# BOOK III

ORGANIZATIONS









## ATHLETICS



### GIRLS ATHLETIC ASSOCIATION

MARY ELLA BUNN	<i>President</i>
ELIZABETH KEITH	<i>Vice President</i>
MARGARET FULTON	<i>Secretary</i>
HADILENE COLEY	<i>Business Manager</i>







GIRLS ATHLETIC ASSOCIATION

I enjoyed our econ  
class a lot. Mayb  
we will have mor  
together next yea  
just,  
Helen Wilsa



GIRLS BASKETBALL TEAM

# VARSITY CLUB



Miss Jayne Crider



Elizabeth Morris



Miss Lillian Hunter



Theo. Eason



Wally Bennett



Howard Waldrop



Paul Bowen



Runt Bostic



Jack Barrett



Raymond Clark



W. C. Jureq





## ORGANIZATIONS

STUDENT GOVERNMENT ASSOCIATION

FRANCES NEWSOM.....	<i>President</i>
LUCY LEROY.....	<i>Vice President</i>
ETHEL VICK.....	<i>Secretary</i>
MARGARET FULTON.....	<i>Treasurer</i>
JANIE OUTLAND.....	<i>Chairman of Campus Committee</i>
MELBA O'BRIEN.....	<i>President of Y. W. C. A.</i>
CLYDE MORTON.....	<i>Editor of Teco Echo</i>
THELMA PEELE.....	<i>Senior Class Representative</i>
MARGARET MARTIN.....	<i>Junior Class Representative</i>
NOLA WALTERS.....	<i>Sophomore Class Representative</i>
ELIZABETH COPELAND.....	<i>Freshman Class Representative</i>
LOTTIE MOORE.....	<i>Senior Normal Class Representative</i>
JOSIE HALL.....	<i>Junior Normal Class Representative</i>
ELLEN JENKINS.....	<i>House President Wilson Hall</i>
KATIE LEE JOHNSON.....	<i>House President Wilson Hall</i>
LOU PITTS.....	<i>House President Jarvis Hall</i>
FRANCES MANESS.....	<i>House President Jarvis Hall</i>
MINNIE MARGARET GORHAM.....	<i>House President Fleming Hall</i>
REBECCA PRIDGEN.....	<i>House President Fleming Hall</i>
HATTIE PEARL MALLARD.....	<i>House President Cotton Hall</i>
RACHEL HURST.....	<i>House President Cotton Hall</i>
FRANCES BOWEN.....	<i>House President Cotton Hall</i>
MARGARET BOSTIC.....	<i>Town Girls' Representative</i>





FRANCES NEWSOM  
Littleton, N. C.  
*President Student Government Association*





STUDENT GOVERNMENT COUNCIL

LUCY LeROY

ETHEL VICK

MARGARET FULTON

JANIE OUTLAND

MELBA O'BRIEN

CLYDE MORTON

THELMA PEELE

MARGARET MARTIN

NOLA WALTERS

ELIZABETH COPELAND

LOTTIE MOORE

JOSIE HALL





STUDENT GOVERNMENT COUNCIL

ELLEN JENKINS

KATIE LEE JOHNSON

LOU PITTS

FRANCES MANESS

MINNIE MARGARET GORHAM

REBECCA PRIDGEN

HATTIE PEARL MALLARD

RACHEL HURST

FRANCES BOWEN

MARGARET BOSTIC

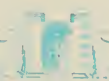



MELBA O'BRIEN  
Leaksville, N. C.  
*President Y. W. C. A.*







Y. W. C. A. CABINET

- |                           |                            |
|---------------------------|----------------------------|
| FRANCES WATSON.....       | <i>Vice President</i>      |
| MARGARET MARTIN.....      | <i>Secretary</i>           |
| HATTIE PEARL MALLARD..... | <i>Treasurer</i>           |
| MARY FRANCES HOLLAND..... | <i>World Fellowship</i>    |
| POLLY MELVIN.....         | <i>Religious Education</i> |
| MARGARET NORMAN.....      | <i>Social</i>              |
| MAE MCFARLAND.....        | <i>Publicity</i>           |
| JEAN THOMAS.....          | <i>Social Service</i>      |
| KATHERINE WALLACE.....    | <i>Morning Watch</i>       |
| FRANCES NEWSOM.....       | <i>Ex Officio</i>          |
| EDITH MARSLENDER.....     | <i>Music</i>               |
| RUTH HENDERSON.....       | <i>Teco Echo Reporter</i>  |



JUNIOR "Y" CABINET



GLEE CLUB





DELTA OMICRON SIGMA



PRIMARY CLUB



CLYDE MORTON  
Editor

TECO ECHO  
EDITORIAL STAFF

- |                     |                            |
|---------------------|----------------------------|
| JENNIE GREEN TAYLOR | <i>Managing Editor</i>     |
| GEORGE WILLARD      | <i>Sports Editor</i>       |
| MALPNE GRANT        | <i>Assistant Editor</i>    |
| ISA COSTEN GRANT    | <i>Assistant Editor</i>    |
| HELEN BOOMER        | <i>Assistant Editor</i>    |
| CAROLYN BRINKLEY    | <i>Assistant Editor</i>    |
| MARTHA TEAL         | <i>Alumnae Reporter</i>    |
| ELMA JOYNER         | <i>Circulation Manager</i> |
| BLANCHE WHITE       | <i>Circulation Manager</i> |
| ANNIE LEE JONES     | <i>Circulation Manager</i> |
| FRANCES EDGERTON    | <i>Circulation Manager</i> |

*I rank, I wish you the very best  
of luck always. Knowing has been a  
privilege + pleasure, + I hope we'll both  
be back next year. your friend, GEORGE -*

*Raley*



TECO ECHO  
BUSINESS STAFF

CHESIE EDMUNDSON	<i>Advertising Manager</i>
JOSEPHINE RANES	<i>Advertising Manager</i>
CYNTHIA ETHERIDGE	<i>Circulation Manager</i>
HELEN J. TAYLOR	<i>Circulation Manager</i>
MERLE SASSER	<i>Circulation Manager</i>
LOIS LEAKE	<i>Circulation Manager</i>
MARY ALICE STARR	<i>Advertising Manager</i>
ELIZABETH WILSON	<i>Advertising Manager</i>
BILLIE VOGLER	<i>Advertising Manager</i>
JEWEL COLE	<i>Advertising Manager</i>
HELEN DAVIS	<i>Advertising Manager</i>



DOROTHY HOOKS  
*Business Manager*





EMERSON SOCIETY

OFFICERS

- ELIZABETH DAVIS ..... *President*  
ELIZABETH WILSON ..... *Vice President*  
JEAN TATE ..... *Secretary*  
NORMA MELVIN ..... *Treasurer*





EMERSON SOCIETY SONG

*Tune:* "Clayton's Grand March"

*Oh, Emerson, Society,  
 Dear old White and Blue!  
 For you our hearts beat merrily  
 As we sing this song to you.  
 For when we see our colors there,  
 Blue and White, everywhere,  
 We know that they mean only you,  
 And all you hold so true.  
 So here we are the Emersons,  
 Boosting for our clan.  
 Oh, Emerson! Oh, Emerson!  
 For you we will always stand!*





POE SOCIETY

OFFICERS

CAROLYN BRINKLEY	<i>President</i>
ELIZABETH DIXON JOHNSON	<i>Vice President</i>
ELIZABETH CARSWELL	<i>Secretary</i>
MERLE SASSER	<i>Treasurer</i>







POE SOCIETY SONG

*Oh, Edgar! Oh, Edgar Allan!  
 We are the Edgar Allan Poes.  
 We are the society,  
 Choice and picked variety.  
 Oh, Edgar! Oh, Edgar Allan!  
 We are the Edgar Allan Poes.  
 March on!—March on!  
 Beneath the red and white,  
 For we will conquer all our foes,  
 And we're sure to win in every fight.*





LANIER OFFICERS

OFFICERS

- JANICE JENKINS . . . . . *President*  
LOUISE JAMES. . . . . *Vice President*  
ELOISE BONE . . . . . *Secretary*  
ELIZABETH GURLEY . . . . . *Treasurer*



Frank,  
I surely love  
myself leaving classes  
with you. Don't forget  
solemn pictures, but  
don't forget  
"M. D. " Reginald  
Wilson, J. C.



LANIER SOCIETY SONG

Tune: "On the Mall"

Let us sing a song of praise to our Society,  
Hail to thee, O Sidney Lanier!  
Loyal members ever proving your sobriety,  
Though our fun to us will e'er be dear.  
Then let us to our banner each a tribute pay—  
Let us ever our motto uphold,  
Always faithful, true, and loyal to thee, night and day,  
Hurrah for the Green and Gold!



KATHERINE HINSON  
Kinston, N. C.  
*Chief Marshal, Lanier Society*



# LANIER SOCIETY MARSHALS



Janice Jenkins



Rebecca Pridgen



Ellen Jenkins



Clara Mac Martin



Rachel Stone



# EMERSON SOCIETY MARSHALS



Beatrice Hammond



Thelma Peele



Virginia Akers



Jean Thomas



Eloise Burch



## POE SOCIETY MARSHALS



Frances Monk



Helen Davis



Margaret Fulton



Hadilene Coley



Jewel Cole







# BOOK IV

F E A T U R E S

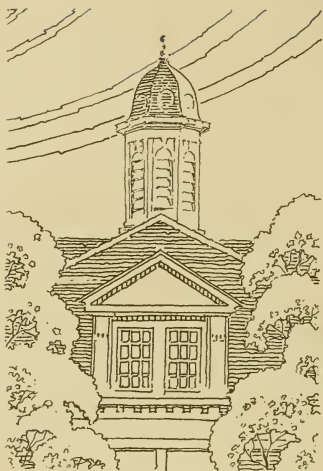

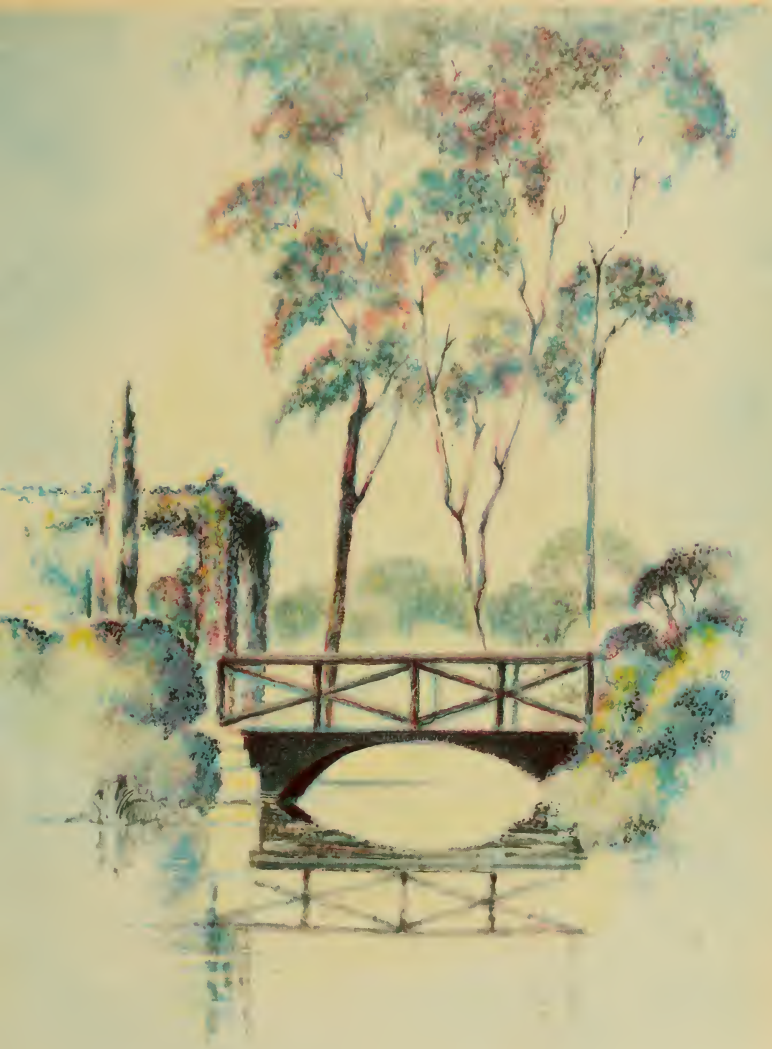



ZAZELLE LAUGHLIN

Henderson, N. C.

JEWELL COLE

Elizabethtown, N. C.

MYRTLE MUSGRAVE

Goldsboro, N. C.

BEATRICE HAMMOND

Andrews, S. C.

KATIE LEE JOHNSON

Fuquay Springs, N. C.

HENRIETTA CROWE

Faison, N. C.

JOY DE LOATCHE

Boykins, Va.

LUCY BARROW

Farmville, N. C.





















The  
ROUSE PRINTERY

QUALITY  
PRINTING

*Engraved Wedding  
Announcements  
Fine Stationery  
Office Supplies*

PRICES REASONABLE

Greenville, N. C.

COBURN SHOE  
COMPANY

*"Your Shoe Store"*

Real College Styles  
Combined with Quality  
and Comfort

*Ask Your Friends About  
Our Shoes*

*They Know*

Greenville, N. C.    Kinston, N. C.  
Fayetteville, N. C.

The Place Where You'll  
Find the Lively Simple  
Things So Becom-  
ing to You

**Blount-  
Harvey**

*Eastern Carolina's Finest  
Department Store*

HILL HORNE

*Dependable  
Druggist*

Best Jewelry Company

=====  
*Eastern Carolina's Leading  
Jeweler*

=====  
QUALITY : VALUE : SERVICE

Lautares Candy  
Palace

*Quality—Service*

Complete Line of Toilet Articles

EASTMAN KODAKS

Conklins Life-Time Fountain Pens

PURE ICE CREAM

Make Your Home

...at...

Frozen Delight

Repair Your Shoes and  
Dye Them

..at..

City Shoe Shop

107 East Fifth Street

Greenville, N. C.

ROY B. KITTRELL

Men's and Boys'  
Clothing

415 Evans St.

Greenville, N. C.

**BISSETTE'S**  
DRUG STORE, Inc.

GREENVILLE, N. C.

LOWE'S

*Smart Apparel for Women*

GREENVILLE, N. C.

*Better Photographs*

BAKER'S STUDIO

GREENVILLE, N. C.

*Compliments of*

CHARLES' STORES



*Sally*  
FROCKS

The Perkins Company

*Offers at All Times  
the Styles in*

LADIES' READY-TO-WEAR  
AND YARD MATERIAL

412 Evans St.  
Greenville, N. C.

EAT AND DRINK

—at—

Pleasant's

*The College Girls' Store*

Williams

*The Store for College  
Girls*

Smart Wear

Bloom's

*College Outfitters*

Greenville,  
N. C.

THE CAROLINAS' LARGEST  
PHOTOGRAPHIC STUDIO

**SIDDELL STUDIO**

RALEIGH, N. C.

*Official Photographers*

T H E T E C O A N

# BUILDERS DREAMS

VISIONS created by the imagination precede the achievement of any really great accomplishment. The ability to weave the threads of imagination into the finished fabric is equally important.

It has been the privilege of the EDWARDS & BROUGHTON COMPANY to cooperate with the **Tecoan** staff in creating their vision into material form.

Such cooperation is one of the "visions" which precede the building of a successful business, and is a part of the working policy of the EDWARDS & BROUGHTON COMPANY.

To those Staffs desiring complete cooperation, we offer unexcelled service.

You, too, may be proud of your annual.

Correspondence is Invited

**EDWARDS & BROUGHTON COMPANY**

Raleigh, North Carolina

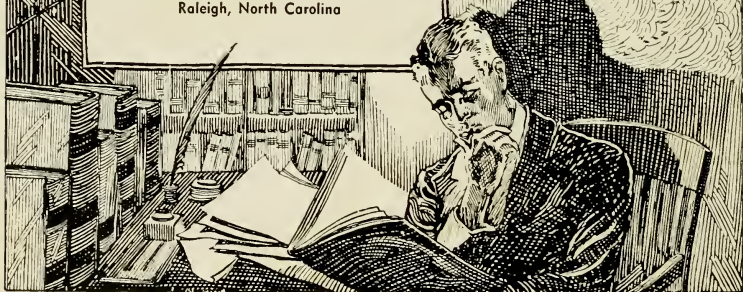

## Autographs

*[Faint, illegible handwriting]*  
Best Wishes - Robert E. Edwards  
Sparta, N.C.

American Rec. 752 E. Walnut St., Washington, D.C.  
Wishing you much success.  
Oscar Spauld  
Sparta, N.C.

# Autographs





EAST CAROLINA T  
GREENVILLE,

NON-CIRCULATING



30372 0061 4784 4

ACHER'S COLLEGE  
RTH. CAROLINA



