

My Book





Digitized by the Internet Archive
in 2010 with funding from
University of North Carolina at Chapel Hill

<http://www.archive.org/details/tecoan1931east>

The
Jecoan
1931





COPYRIGHT

Edna Thomas West
EDITOR

Evslin Wright
BUSINESS MGR.

1931



*The
Jecolan
1931*

YEAR BOOK OF
EAST
CAROLINA
TEACHERS
COLLEGE
GREENVILLE
N.C.

1861-1862
Blair
1863
1864
1865
1866
1867
1868
1869

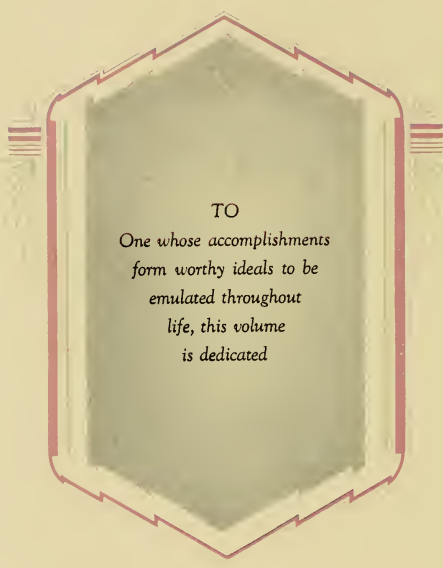

TO
One whose accomplishments
form worthy ideals to be
emulated throughout
life, this volume
is dedicated



53761



Contents

Book One
THE COLLEGE

Book Two
CLASSES

Book Three
ORGANIZATIONS

Book Four
FEATURES





Foreword

If, in later years when memories are dimmed, you open the *TECOAN* to refresh your recollections of the pleasant moments at East Carolina Teachers College and the hour slips rapidly by as you turn the pages, then will the editor's hours of pleasant labor have been well spent.

May each coming year add a new value to the *TECOAN* is the wish of the staff!



of North

"Arms and the man" I do not sing. But of her I sing who stood by at the founding of a State—a State brought forth in poverty and nurtured in adversity. In war she sacrificed, in peace she endured and looked forward to a better day for her children. Of the women of North Carolina I sing—the fairest among the fair, the bravest among the brave! ✧ ✧ She has justified her emancipation; she has taken charge of herself. She has unloosed the fetters of tradition and given the State a new type of mastery. Not the mastery of might; but the mastery of conscience, justice, sympathy, and a new set of spiritual values. Where man is most civilized, there woman is most supreme. ✧ ✧ She loves, she mothers, she nurses, she teaches, she goes into business, she makes herself at home in the professions. The pores of her mind she has opened up. ✧ ✧ For



Women Carolina—

her no haunting fear frets the passing hour. The smile of pride is on her countenance. The sweetness of victory is in her voice. She is wise, for the experience of the ages is hers. Supreme confidence is given only to those who know and know that they know. ✨ ✨ She has no quarrel to make with the world—it is hers to serve and enjoy. She loves and is loved in return. She is beautiful, for she represents life at its highest peak of service. She works, she thinks, she sees, she sings, she dreams. ✨ ✨ The next generation is hers. It will grow to her stature, for she it is who will nurse it; it will know what she knows, for she it is who will teach it; it will be what she is, for she it is who will lead it. I hail her, Queen of the State. ✨ ✨

—M. L. W.



SPONSORS FOR 1931 TECOAN



MRS. W. H. WEST
DOVER N.C.



MRS. M. L. WRIGHT
GREENVILLE, N.C.



EDNA THOMAS WEST
EDITOR IN CHIEF

EVELYN WRIGHT
BUSINESS MGR.



The TECOAN



ALICE TILLEY
ASST. ED.



IRMA DELL PHILIPS
ASST. ED.



NINA WALSTON
ASST. BUS. MGR.



ELLA MOORE
ASST. BUS. MGR.



M. L. WRIGHT
EDITORIAL ADVISOR



ELIZABETH HYMAN
EDITORIAL ADVISOR



M. K. FORT
BUS. MGR.

*Elizabeth
Maxwell
Steele*



**BOOK ONE
COLLEGE**











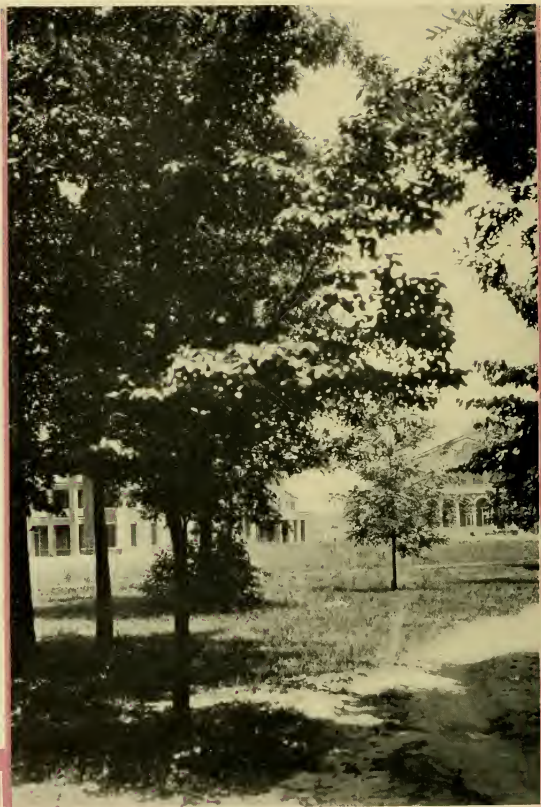



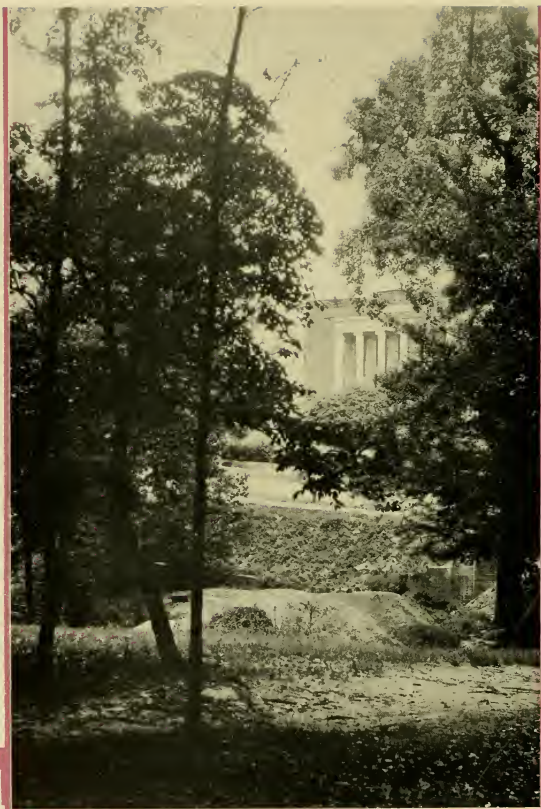

The TECOAN

Officers of Administration

ROBERT H. WRIGHT.....	President
LEON R. MEADOWS.....	Director of Summer School
J. B. SPILLMAN.....	Treasurer
MRS. J. B. SPILLMAN.....	Assistant Treasurer
B. W. GINN.....	Bookkeeper
HAZEL WILLIS.....	Secretary
HOWARD J. MCGINNIS.....	Registrar
OLA S. ROSS.....	Assistant Registrar
MATTIE SCOVILLE.....	Secretary
AGNES WADLINGTON.....	Secretary
MRS. KATHERINE LOTT.....	Secretary
MRS. NANNIE JETER.....	Dietitian
ANNIE MORTON.....	Dean of Women
MIRIAM GOODWIN.....	Assistant Dean of Women
ARLEY V. MOORE.....	Dormitory Matron
MRS. MAMIE G. BRADSHER.....	House Director
MRS. W. G. MCKEAN.....	House Director
IRENE HILL.....	Secretary of Training School
DR. J. E. NOBLES.....	Physician
ANNIE MORRIS.....	Superintendent of Infirmary
MARY LEA SMITH.....	Assistant Superintendent of Infirmary
A. A. HENDERSON.....	Steward
WADE H. HOLMES.....	Electrician
J. C. COCKRELL.....	Electrician
A. C. FOENES.....	Superintendent of Grounds and Buildings
W. L. BALDER.....	Carpenter
J. L. WILLIAMS.....	Policeman

Board of Directors

HON. A. T. ALLEN—Chairman <i>Ex Officio</i>	Raleigh, N. C.
O. P. MAKEPEACE.....	Sanford, N. C.
J. K. WARREN.....	Trenton, N. C.
W. S. MOYE.....	Rocky Mount, N. C.
H. D. WILLIAMS.....	Kenansville, N. C.
MRS. J. D. DAWSON.....	Kinston, N. C.
MRS. CHAS. S. FORBES.....	Greenville, N. C.
CARL GOERCH.....	Washington, N. C.
MRS. W. B. MURPHY.....	Snow Hill, N. C.
H. C. BRIDGERS.....	Tarboro, N. C.
E. G. FLANNAGAN.....	Greenville, N. C.
JAMES L. GRIFFIN.....	Pittsboro, N. C.
F. C. HARDING.....	Greenville, N. C.

The TECOAN



DR. ROBERT H. WRIGHT
President

1931



MISS ANNIE L. MORTON
Dean of Women



DR. LEON R. MEADOWS
Director of Summer School

Faculty and Administration

CARL L. ADAMS

*Director of Instruction in Education and
Psychology*

LUCILLE CHARLTON
Primary Education

H. C. HAYNES
Education

ELIZABETH HYMAN
Education

HOWARD J. MCGINNIS
Psychology

ANNIE C. NEWELL
Education

EMMA HOOPER
English

MAMIE E. JENKINS
English

ALICE LUCILLE TURNER
English



Faculty and Administration



R. C. DEAL

Director of Instruction, Foreign Languages

ELLA GRAVES THOMPSON

Latin

P. W. PICKLESIMER

Director of Instruction, Geography

MARIE PETERSON

Geography

J. B. CUMMINGS

Geography

A. D. FRANK

Director of Instruction, History

E. C. HOLLAR

History

LAURA T. ROSE

History

Faculty and Administration

KATE W. LEWIS

Director of Instruction, Public School Art

RUTH BONNEWITZ

Public School Art

HELEN G. GRAY

Librarian

MARGARET SAMMON

Assistant Librarian

HERBERT REBARKER

Director of Instruction, Mathematics

LOUISE WILLIAMS

Mathematics

GUSSIE KUYKENDALL

Director of Instruction, Public School Music

VERDA McINTIRE

Public School Music

DORA E. MEADE

Piano



Faculty and Administration



LOIS V. GORRELL
Piano

R. J. SLAY
Director of Instruction, Science

CATHERINE CASSIDY
Science

BETTIE WHITE
Science

M. L. WRIGHT
Director of Instruction, Sociology

BEECHER FLANAGAN
History and Government

MARION K. FORT
Director of Training Schools

DORA E. COATES
Critic Teacher

RUTH FAISON
Critic Teacher

Faculty and Administration

ANNIE REDWINE
Critic Teacher

LUCY NULTON
Critic Teacher

CHRISTINE JOHNSON
Critic Teacher

EUNICE MCGEE
Critic Teacher

MRS. J. L. SAVAGE
Critic Teacher

ALMA BROWNING
Critic Teacher

CLEO RAINWATER
Critic Teacher

FRANCES WAHL
Critic Teacher



Faculty and Administration



LOUISE GALPHIN
Critic Teacher



CONNIE HORNE
Critic Teacher



LOIS GRIGSBY
Critic Teacher



OLA S. ROSS
Assistant Registrar



MRS. J. B. SPILLMAN
Assistant Treasurer



B. W. GINN
Bookkeeper



AGNES WADLINGTON
Secretary



HAZEL WILLIS
Secretary

Faculty and Administration

ANNIE MORRIS
Superintendent of Infirmary

MARY LEA SMITH
Assistant Superintendent of Infirmary

MIRIAM GOODWIN
Assistant Dean of Women

MRS. W. G. MCKEAN
House Director

MRS. M. G. BRADSHAW
House Director

ARLEY V. MOORE
Dormitory Matron

MRS. NANNIE F. JETER
Dietitian

A. A. HENDERSON
Steward



Agnes I. Whiteside

DIED AUGUST 8, 1930

MISS AGNES L. WHITESIDE, teacher of Primary Education and Supervisor of Practice Teaching in the primary grades in the training schools, had been a member of the Faculty for fourteen years and throughout that time was vitally connected with the growth of the college, for years the very heart and soul of the primary work. She was largely responsible for the organization of the observation and practice teaching work, especially during its formative stages or during the period of expansion.

On the morning of August 8, Dr. Meadows, director of summer school, at the morning assembly devoted to her memory, made a talk that warmed the hearts of those who knew her. He took her life as the theme to show what makes a successful teacher, summing up the qualities that made her eminently successful, and attempting to give some idea of what she meant to the College. These were: She knew her subject matter and was always eager to get new ideas and she knew how to present them. She was thoroughly conscientious. She had personality, attracting people, especially children. Faith in her work, in others, and in her God, were all strong in her. "There are many teachers who owe their success to Miss Whiteside."

While she sleeps among her own people in the Tennessee hills, her spirit lives in North Carolina. She has left her impression upon primary education in North Carolina.



MISS AGNES L. WHITESIDE

The TECOAN



1931

*Cornelia
Phillips
Spencer*



BOOK TWO
CLASSES

The TECOAN



Senior Class

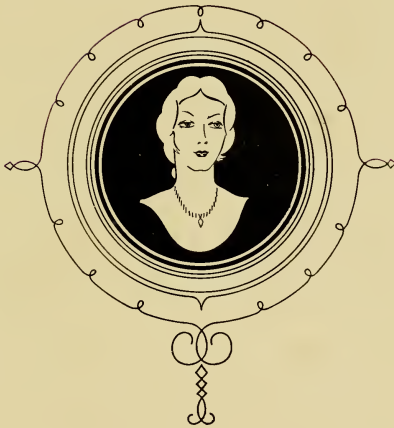

1931

The TECOAN



MARGARET JOYCE and A. O. CLARK, JR.

COLORS: *Gold and White*

FLOWER: *Daisy*

MOTTO: *"Not to the top but climbing"*

Senior Class Poem

*Behold our Alma Mater,
In splendid raiment dressed,
Upon her brow she wears a crown,
A star upon her breast.
A beacon of light she sent to us
From out her azure dome,
Bidding us to enter
And adopt her as our home.
She imparts to us a message,
In solemn tones and low:
"You are 'not at the top, but climbing'—
Your journey treacherous and slow."
Lead onward, O Alma Mater!
Lead onward, day by day!
We follow, as humble daughters should—
Proud mother, lead the way!*

KATHERINE LEMMOND.

The TECOAN



MARTHA WHITEHURST
Senior Class President

1931

Thirty-seven

53761



MARY FARLESS ADAMS
Merry Hill, N. C.

Primary Education

Poe Society; Y. W. C. A.; Proctor;
Elementary Education Council.

LAMINA BAKER
Washington, N. C.

Primary Education

Emerson Society.





GRACE A. BAZEMORE
Windsor, N. C.

English and French

Y. W. C. A.; Poe Society; English Club; Phi Sigma; Y. W. C. A. Cabinet; President Student Volunteer Band; Athletic Association; Proctor; Vice President Y. W. C. A.; Vice President Student Volunteer Band; Vice President English Club.



SADIE ELIZABETH BELK
Wingate, N. C.

Primary Education

Wingate Junior College, '28, '29; Glee Club; Emerson Society; Y. W. C. A.; Elementary Education Council.



The TECOAN



BEATRICE BOYD
Washington, N. C.

Intermediate Education

N. C. C. W.



MARGARET BRYAN
La Grange, N. C.

History and Mathematics

Y. W. C. A.; Emerson Society; Mathematics Club.





ELIZABETH BAIN
Lucama, N. C.

Home Economics

Poe Society; Y. W. C. A.; Delta Omicron
Sigma.

ELYSABETH HARRIS CHENAULT
Willard, N. C.

Primary Education

Poe Society, '29, '30, '31; Y. W. C. A.,
Athletic Association, '29, '30, '31.





ANNA B. CLARK
Warrenton, N. C.
Elementary Education

Emerson Society; Y. W. C. A.



LUCILLE RONEY COLE
Burlington, N. C.
Home Economics

Y. W. C. A.; Poe Society; Athletic Association; Delta Omicron Sigma; Treasurer Student Government Association '29; Captain Basketball Team, '30, '31; Class Basketball, '28, '29, '30, '31; *Teco Echo* Reporter for Y. W. C. A., '29; TECOAN Rep. for Delta Omicron Sigma, '31.





BERTHA COOPER
Washington, N. C.

Mathematics and Science

Emerson Society! Y. W. C. A.; Mathematics Club, '31; Phi Epsilon, '31.



EMMA JEAN COX
Monroe, N. C.

Intermediate Education

Wingate Junior College, '28, '29; Athletic Association, '30, '31; Y. W. C. A., '30, '31; Emerson Society; Elementary Council; TECOAN Representative.





JOHNIE GREY CURRIN
Greenville, N. C.

French and English

Emerson Society; Class Critic, '28; Class Treasurer, '29; Class Vice President, '30; Phi Sigma, '30, '31; Budget Committee, '30.

MARY ELLA CUTLER
Washington, N. C.

Emerson Society; Mathematics Club; English Club; Y. W. C. A.; TECOAN Representative for Emerson Society.

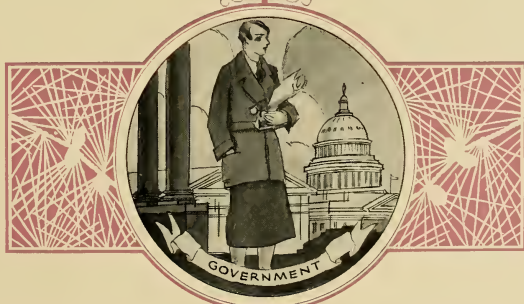



VIRGINIA REBECCA DAVIS
Warrenton, N. C.

Home Economics

Phi Epsilon, '29, '30, '31; Delta Omicron
Sigma, '29, '30, '31; Y. W. C. A.; Emerson
Society; Athletic Association, 30, '31.



ANNA EGERTON
Cameron, N. C.

Intermediate Education

Littleton College; Lanier Society;
Y. W. C. A.





LUCY DAVIS FORTESCUE
Scranton, N. C.

Mathematics and Science

Loutsburg College; Emerson Society;
Mathematics Club, '30, '31; Y. W. C. A.

GENEVA LOU FRANKLIN
Raleigh, N. C.

History and French

Emerson Society; Y. W. C. A.; Emerson
Debater, '29; Emerson Marshal; Business
Staff of *Teco Echo*, '30; President of
Emerson Society, '31.





GRACE GARDNER
Goldsboro, N. C.

Home Economics

Lanier Society; Delta Omicron Sigma, Treas., '28, Pres., '30; Phi Epsilon, '30; Cheer Leader, '28; Delegate to S. I. A. S. G., '30; to N. C. S. Fed., '30; to Blue Ridge Conf., '30; Y. W. C. A. Cabinet; Inter-Society Com., '30; Budget Com., '31; State Fed., '31; Sec. S. G. A., '30, Pres., '31.

LELA VIRGINIA GORDON
Pilot Mountain, N. C.

Primary Education

N. C. C. W.; Lanier Society; Athletic Association, '28, '29; Y. W. C. A.; *Teco Echo* Reporter, '29, '30; Class Cheer Leader, '29, '30.





JOSEPHINE MEADOR GRANT
Garysburg, N. C.

Home Economics

Poe Society; Y. W. C. A.; Delta Omicron Sigma; *Teco Echo* Reporter, '28; Student Council, '30.

RENA M. GRANT
Selma, N. C.

Grammar Grade

Poe Society; Y. W. C. A.; Athletic Association; Elementary Education Council, '30, '31; Proctor; Class Basketball Team, '30.

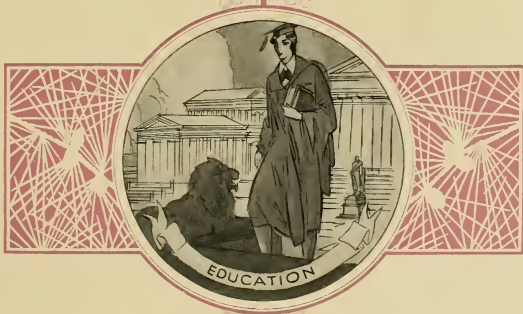



ESTER MAE GRIFFIN
Pinetops, N. C.

Home Economics

Poe Society; Y. W. C. A.; Delta Omicron Sigma; Secretary Delta Omicron Sigma, '30; Vice President Delta Omicron, '31; Phi Epsilon; Phi Epsilon TECOAN Representative, '31; Class Student Council Representative, '31.



EVELYN ELEANOR GRIFFIN
Woodland, N. C.

Elementary Education

Emerson Society; Y. W. C. A.; Elementary Education Council.





LEONORA ELIZABETH GRIFFIN
Wilmington, N. C.

Intermediate Education

Western Carolina Teachers College, '27, '29; Emerson Society, '31; Y. W. C. A., '30, '31; Athletic Association, '30, '31; Basketball Team, '30, '31; Proctor, '31; Elementary Council, '31.

HELEN WILMA GRIFFIN
Woodland, N. C.

Home Economics

Emerson Society; Delta Omicron Sigma; *Techo Echo* Reporter, '31; President Phi Epsilon, '31; Y. W. C. A.





VERLA LEE GRIFFIN
Monroe, N. C.

Primary Education

Wingate Junior College; Y. W. C. A.;
Poe Society; Student Volunteer Band.



BESSIE G. GRISSOM
Harrellsville, N. C.

History and French

Lanier Society; Y. W. C. A.; Student
Volunteer Band; Society Debater, '29;
Assistant Editor College Handbook, '28;
Student Council; Editor-in-Chief College
Handbook, '29; Vice President Student
Government, '31.





TINY ELEANOR HAMMOND
Trenton, N. C.

Primary Education

Lanier Society; Proctor; Elementary
Council.



VERNA DALY HARDY
La Grange, N. C.

Home Economics

Flora Macdonald College; Lanier
Society; Delta Omicron Sigma; Phi
Epsilon; Proctor; Y. W. C. A.

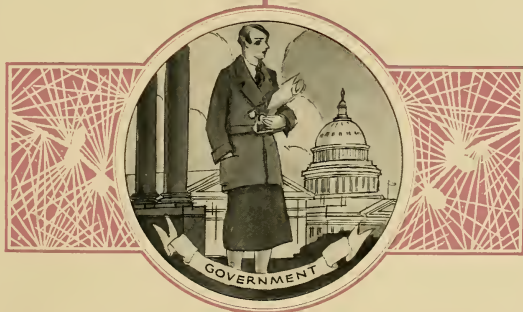



SADIE HARRELL
Merry Hill, N. C.

Intermediate Education

Poe Society; Athletic Association, '29,
'30, '31; Basketball Team, '30.



NORA LEE HARRIS
Greenville, N. C.

History and English

Emerson Society.





JOSIE MIRIAM HARRISON
Wilson, N. C.

English and French

Y. W. C. A.; Lanier Society; English Club, '30, '31; Secretary and Treasurer Phi Sigma, '31; Proctor, '30; Student Volunteer.

MAGGIE HINSON
Mount Pleasant, N. C.

History and Geography

Emerson Society; Athletic Association; Geography Club.





ANNIE LAURIE HUNT
Wake Forest, N. C.

French and English

Y. W. C. A.; Emerson Society; Phi Sigma, '30, '31; President English Club, '31; Council Representative, '29; House President, '30.



LOIS KATHLEEN JOHNSON
Kerr, N. C.

Intermediate Education

Lanier Society; Y. W. C. A.; Athletic Association, '30, '31; Student Volunteer Band, '30, '31; Elementary Education Council, '30, '31.





ZULIEME JOHNSON
Kinston, N. C.
Elementary Education

Lanier Society; Y. W. C. A.; Elementary Education Council.



OLLIE CLYDE JONES
Wingate, N. C.
Primary Education

Wingate Junior College, '28, '29; Glee Club, '30; TECOAN Representative; Poe Society; Elementary Council; Y. W. C. A.





FERRY LANE KNOX
Huntersville, N. C.
Primary Education

Emerson Society; Elementary Council,
Y. W. C. A.

MARION R. LANGLEY
Oriental, N. C.
Grammar Grade

Louisburg Junior College, '26; Western
Carolina Teachers College, '27; Y. W.
C. A.; Basketball Team, '29, '30; Athletic
Association, '29, '30.





BEULAH E. LASSITER

Rich Square, N. C.

English and French

Lanier Society, *Teco Echo* Reporter for Lanier Society, '29; English Club; Student Volunteer, '30, '31; Y. W. C. A.; Y. W. C. A. Cabinet, '31; Student Council, '30.

DELLA DORIS LAWRENCE

Tarboro, N. C.

English and French

Poe Society; English Club; Phi Sigma; President of Phi Sigma; Samuel S. Nash Scholarship (4 years).





KATHERINE LEMMOND
Monroe, N. C.

English, Science and French

Y. W. C. A.; Emerson Society; Athletic Assn.; Class Secretary, '28; Captain Basketball, '28; TECOAN Staff, '29; Phi Sigma, '30, '31; Phi Epsilon, '30, '31; Class Poet, '30; Student Council, '30; *Teco Echo* Staff, '28, '29, '30, '31; N. C. C. P. A., '30; to C. S. P. A., '31; Editor *Teco Echo*, '31.

ISABEL LENNON
Manteo, N. C.

Intermediate Education

Lanier Literary Society; Student Volunteer, '27, '28; Y. W. C. A.; Athletic Association, '27, '28, '29; Elementary Education Council, '29, '30, '31.





JAMYE MARTIN
Sanford, N. C.

Home Economics

Poe Society; Y. W. C. A.; Athletic Association; Delta Omicron Sigma; Treas. Phi Epsilon, '30; Marshal; Basketball Team; Monogram Club; Chairman Inter-Society Committee; Cheer Leader, '31; Bus. Mgr. *Teco Echo*, '31; Delegate to N. C. C. P. A., '30; to C. S. P. A., '31.



BEULAH MAYO
Mesic, N. C.

French and English

Poe Society; English Club.

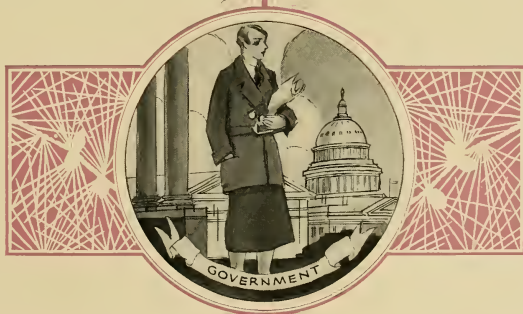



MAURICE ELIZABETH FAISON
McCULLEN
Faison, N. C.

History, French and Science



ALMA MCGINNIS
Greenville, N. C.

Primary Education





MABEL MENEFEE
Greenville, N. C.

IRENE MIZELE
Snow Hill, N. C.

Home Economics

Delta Omicron Sigma; Y. W. C. A.;
Lanier Society; Proctor.

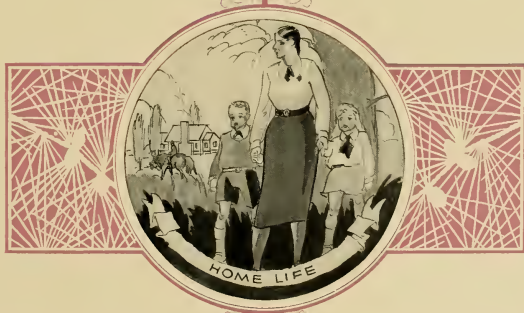



ALICE LILLO MORGAN
Wingate, N. C.

French and English

Wingate Junior College; Poe Society;
English Club; Glee Club; Phi Sigma;
Student Council, '30; Proctor, '31; Y. W.
C. A.



HELEN JOYCE MOSELEY
Kinston, N. C.

Home Economics

Poe Society; TECOAN Representative
Poe Society, '30; Inter-Society Committee,
'31; Y. W. C. A.; Delta Omicron Sigma;
Phi Epsilon; Secretary Phi Epsilon, '30;
Secretary Senior Class, '31.





MIRIAM MULLEN
Bunn, N. C.

English and History

Maryville College; Lanier Society;
Y. W. C. A.; English Club.

MARGARET EVELYN MYERS
Salemberg, N. C.

Home Economics

Pineland College, '28; Poe Society;
Y. W. C. A.; Delta Omicron Sigma.

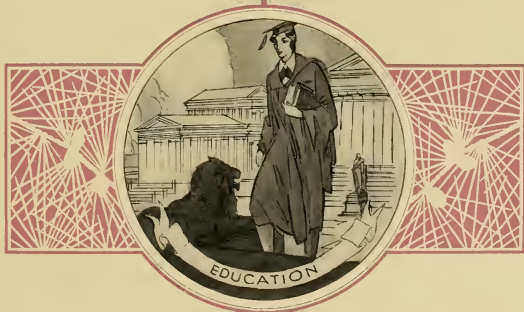



ELLIE ESTALINE NESBIT
Waxhaw, N. C.

Primary Education

Lanier Society; Y. W. C. A.; Athletic
Association, '30.



LETHA NEWTON
Elm City, N. C.

Grammar Grade

Emerson Society; Y. W. C. A.





LAURA HUDGINS OVERTON
Greenville, N. C.

French and English

Emerson Society.



ADDIE JACKSON PINNELL
Warrenton, N. C.

Science and Mathematics

Poe Society; Y. W. C. A.; Athletic Association; Phi Epsilon; Mathematics Club; Basketball Team, '28, '29, '31; Tennis Tournament, '30; President Mathematics Club, '30; Proctor, '28, '29, '30, '31; Budget Committee, '31; President Poe Society, '31.





MARGARET LOUISE PATRICK
Greenville, N. C.

Intermediate Education

Emerson Society; Pitt County Club.



RUTH PITTMAN
Falkland, N. C.

Intermediate Education

Poe Society; Y. W. C. A.; Elementary
Education Council; Proctor.





WILLIE ETHEL POWELL
Fairmont, N. C.

Primary Education

Poe Society; Y. W. C. A.; Elementary
Education Council.

ABIGAIL LEWIS ROBERTS
Greenville, N. C.

Home Economics

Poe Society; Y. W. C. A.; Delta
Omicron Sigma; Phi Epsilon.

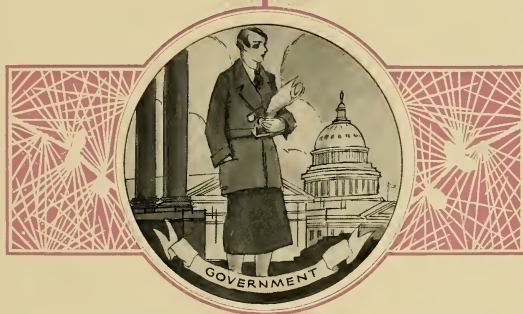



MARY LOUISE SMITH
Charlotte, N. C.

History and English

N. C. C. W., '27, '28; Emerson Society;
Y. W. C. A.; English Club, '30; Class
Treasurer, '30; Secretary and Treasurer
English Club, '31; Vice President Class,
'31.



RUBY SPRATT
Marion, N. C.

Intermediate Education

Emerson Society; Y. W. C. A.; Class
Poet, '28; Secretary-Treasurer Student
Volunteer Band, '29; TECOAN Representa-
tive of Athletic Association, '30; Elemen-
tary Council, '31.





LELA BROWN STANCILL
Greenville, N. C.

Intermediate Education

Y. W. C. A., '29, '30, '31; Emerson Society, '30; Vice President Athletic Association, '30, President, '31; Basketball Team, '29, '30, '31; Proctor, '29, '30; Class Play, '29; Senior Play, '31; College Monogram; Elementary Education Council.



MARTHA MIRANDA STRICKLAND
Spring Hope, N. C.

Grammar Grade

Emerson Society; Y. W. C. A.; Elementary Education Council.





MILDRED EASTER STROUD
Kinston, N. C.

Primary Education

Poe Society; Y. W. C. A.; Elementary Education Council; Secretary-Treasurer Elementary Education Council, '31; Proctor, '31.



RUBY ELLEN STEWART
Monroe, N. C.

History and Mathematics

Wingate Junior College, '28; Y. W. C. A.; Poe Society; Athletic Association, '29, '30; Mathematics Club, '29, '30, '31; President Mathematics Club, '31; Student Volunteer Band, '30; Tennis Club, '29; *Teco Echo* Reporter, '30.





JEWELL ELIZABETH STONE
Effingham, S. C.

Home Economics

Flora Macdonald College, '27, '29; North Carolina College for Women, '30; Lanier Society, '30, '31; Athletic Association, '30, '31; Basketball Team, '30, '31; Y. W. C. A., '31; Delta Sigma Omicron, '31; Phi Epsilon, '31.



GLADYS SWINDELL
Washington, N. C.

English and French

Greensboro College, '28; Emerson Society; Y. W. C. A., '29, '30, '31; Athletic Association, '29, '30; Captain Class Basketball, '29; Cheer Leader, '30; Business Staff *Teco Echo*, '30; Emerson Society President, '30; Phi Sigma, '30, '31; Inter-Society Com. '31; Chief Marshal, '31.





EDNA RIED SUMRELL
Greenville, N. C.



FLORENCE TAFT
Greenville, N. C.





HANNAH M. TURNAGE
Kinston, N. C.

Mathematics and Science

Poe Society; Phi Epsilon; Math. Club; Athletic Assn.; Pres. Class, '30; Treas. Phi Epsilon, '29; Y. W. C. A. Cabinet, '30; Pres., '31; Delegate to N. C. "Y" Officers' Training, '29, '30, Sec., '31; N. C. S. V. U. Conf., '30; to Retreat, '31; to S. I. A. S. G., '30; to Blue Ridge, '30; Stu. Council, '31.



NANCY EMILY USREY
Evergreen, N. C.

Mathematics and English

Louisburg College, '25; Y. W. C. A.





MARGARET WILLARD VICK
Kelford, N. C.

Intermediate Education

Poe Society; Athletic Association, '30,
'31; Glee Club, '30, '31; Class Basketball
Team, '30; Elementary Council, '31;
Y. W. C. A.



VIOLA WALKER
Battleboro, N. C.

Intermediate Education

Lanier Society; Y. W. C. A.





EMMA VIOLA WATSON
Wildwood, N. C.

English and French

Poe Society; Y. W. C. A.; English Club, '29, '30, '31; Phi Sigma, '30, '31; *Techo Echo* Reporter for English Club, '30; Student Volunteer Band, '30, '31.



EDNA THOMAS WEST
Dover, N. C.

Home Economics

Y. W. C. A.; Lanier Society; Athletic Association, '30, '31; Delta Omicron Sigma; Vice President of Delta Omicron Sigma, '30; Associate Editor of 1929 *TECOAN*; Proctor, '30, '31; Delegate to N. C. Collegiate Press Association, '30, '31; Editor-in-Chief of *TECOAN*, '31.

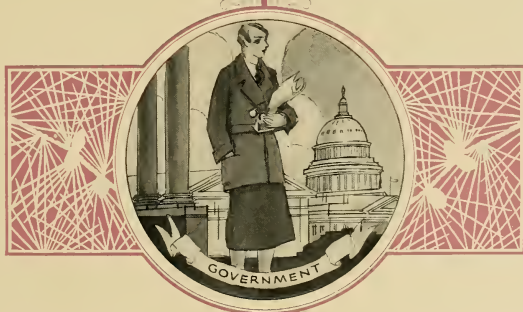



MARTHA WHITEHURST
Bethel, N. C.

History and Science

Poe Society; Phi Epsilon; Y. W. C. A.;
Athletic Association; Basketball Team,
'28, '29; Inter-Society Committee, '31;
Class Secretary, '30; Class President, '31.



MILDRED C. WHITEHURST
Bethel, N. C.

Primary Education

Poe Society; Y. W. C. A.; Athletic As-
sociation; Elementary Education Council;
President Elementary Education Council,
'31; Proctor; TECOAN Representative, '30;
Class Treasurer, '31.





ELVA LOIS WHITLEY
Bethel, N. C.

Primary Education

Emerson Society; Y. W. C. A.; Elementary Educational Council.



DORIS WOODARD
Pendleton, N. C.

Home Economics

Chowan College House President, '31; Vice President Student Volunteer Band; President Delta Omicron Sigma, '31; Delegate to Student Federation, '31; Assistant Ed. College Handbook, '31; Y. W. C. A., '30, '31; Athletic Association; Basketball Team; Proctor; Emerson Society.





ALMA WORTHINGTON
Stokes, N. C.

Primary Education

Poe Society; Y. W. C. A.



LUCY RODMAN WYNNE
Washington, N. C.

Intermediate Education

Louisburg College, '28, '29; Y. W. C. A.,
'30, '31; Emerson Society, '30, '31;
Marshal, '31.





LUCILE YELVERTON
Fountain, N. C.

Elementary Education

Meredith College; Poe Society; Elementary Education Council, '30, '31.



The TECOAN



SCENES FROM SENIOR PLAY
"Once There Was a Princess"

1931

Class History

INTRODUCTION

IT is not the intention of the authors as they write the following volumes to write something famous—something so famous that it will prove an abomination to future students. Teachers and instructors of history, do not spoil our story by compelling your students to read it. Rather than to “stir any soul to wrath” we prefer finding our history between glued pages—its contents unknown.

“History” says Van Loon, “is the mighty tower of experience which time has built amidst the endless fields of bygone ages.” We women can appreciate that definition—because as a rule we read that history is “all that man has ever hoped for, thought of, or achieved. In the volumes that follow, you read of the deeds and achievements of women. We have sought to tell this story clearly and impartially. Out of the multitude of facts, which might be included in the domain of achievements accomplished by a group of women in 1928-1931, we have recounted of most importance. Thanks is due East Carolina Teachers College for the opportunities she is annually presenting.

VOLUME I

The challenge for the future leaders of our country met with a hearty response, when in September 1927, the flower of young womanhood migrated from the mountains and swamps of North Carolina and other states to East Carolina Teachers College to drink from her fountain of knowledge, 68 in number, fresh in quality and green in color, we wandered about the campus. Many thanks to the Y. W. C. A. girls who made us feel at home by their friendly visits to us those first days.

In vain we called upon that store house of high school seniors' knowledge to assist us in the trying ordeal of registration! We accepted, apparently, with child-like faith the monstrous burden of courses that was suddenly heaped upon us.

After we had become acclimated to East Carolina Teachers College, we met and organized our class, choosing Alma McGinnis as president, Hannah Turnage as vice president and Dorothy Richardson secretary and treasurer.

VOLUME II

And then, another year came around and we were Sophomores—more sophisticated. We discarded the little timid freshman reply—“I don't know”—and took up—“I don't believe I recall just now.”

We could go down town any afternoon except Saturdays and Sundays—and some of us went then. We went calling at least once every week, and we had company one night each week—or if we chose—we let “him” come Sunday afternoon. We spent three week-ends away from the college every single term. Miss Morton occasionally gave us permission to take meals in town with “relatives,” (I put “relatives” in quotations to let the reader know that accidents happen in history as well as in other subjects).

The TECOAN

There were sixty-eight members in our class, and Alma McGinnis was our president. We made a wonderful showing that year. Of course we didn't go out and win any world championships or anything like that. I mean we went out for every sort of available activity—whatever our school attempted, whether on the athletic field or in debates. Every member of the class worked with zest and enthusiasm. For instance, there was our Senior-Sophomore party. Mr. Saunders of Elizabeth City gave us an inspiration and we called it a "Pajama Party."

The next big event was the coming of Paul Whiteman's Orchestra. Never will we forget that. How could we? Pretty music—Hum-n-and—Well, who doesn't enjoy it!

VOLUME III

Now we leave the Sophomore year and speak of the Junior Year. We welcomed several new members into our midst in the fall of '29. This year under the competent leadership of our president, Hannah Turnage, we accomplished the third great step toward our goal.

In the early fall came the Freshman-Junior kid party in the "Y" hut. Such fun in a "kiddish" way we had that night until the blinking lights told us it was time for good children to go to bed.

Then came days of hard work and excitement, for we must make that Junior-Senior banquet a success. On Saturday night, May 10, a jubilant crowd strolled into the banquet hall, there to remain until the wee hours of morning bid us leave, but with us we carried away pleasant memories of that eventful night.

Exams! and now we are ready to assume the role of Senior dignity bestowed upon us by the preceding class.

VOLUME IV

The one thing that so greatly affects the freshman and offsets his mental temperament, yet gives to the Senior an air of accomplishments, is this: "You've got to be a Freshman before you're a Sophomore; you've got to be a Sophomore before you're a Junior; you've got to be a Junior before you're a Senior"—and when you get to be a Senior—Well—So are we.

As we entered the last lap of the race for diplomas we felt—and perhaps looked quite different from what we did four years before. No, we weren't exactly dignified—just had a lot of work to do—practice teaching and all that. Work will make any body look different—but work was what we were working for and didn't mind.

We did a lot of things of importance that year. Our Senior play was great and the Junior-Senior Banquet! Did those Juniors know how to entertain? They did.

When we begin naming the events in succession, our mind goes off at a tangent and we find ourselves reminiscing. The first year we were here we wrote home "Mother, I'm so homesick I don't know what to do. But then four years of living here has made it home. "It took a heap o' sunshine and shadder" as Edgar Guest says, but we've made it home and now we leave reluctantly.

The summer sun is setting and we see the twilight approaching. That twilight we call "Commencement." And then winter begins.

Next year we go out to take our place in the world. Working. Smiling. Accomplishing. Watch us.

MIRIAM MULLEN.
GENEVA LOU FRANKLIN.

Senior Class Last Will and Testament

WE the Senior Class of 1931, "Not to the top, but climbing," have reached the step of graduation and while seeking to secure a foothold on the step of promotion, we hereby bequeath to our Alma Mater the steps left behind, hoping that they will be invaluable to those who are to follow.

Step one. O, weary freshman, is that of patience. Be not discouraged for these steps are made of the strongest of material and will not wear.

Step two. O, Sister class, is one of service and loyalty to our Alma Mater. May it enable you to gain a firm footing in the activities of our campus.

Step three. O, happy juniors, is that of aspiration; from it we hoped that you may ascend to the heights of your cherished ideals.

We leave these trodden steps with love and devotion to our college trusting that they will ever be a symbol of guiding light to those who follow us.

(SEAL)

ESTER MAE GRIFFIN,
Testatrix.

Witnesses:

IRENE MIZELLE.

DORIS WOODARD.

Senior Class Prophecy

MARS came up to my fondest expectations. Never had I dreamed that a place could be so beautiful. 'Twas the year 1950, and Mars having been recommended by my physician, Dr. Hannah Turnage, as a good health resort, I was spending a quiet four weeks there.

Becoming discouraged over lack of gain in strength, I radioed Dr. Turnage to come up. By the time she arrived, however, I was feeling better, and we were able to have a friendly chat. She seemed pleased over something and finally blurted out, "Oh, can you imagine who came into my office the day before I left New York? No other than Martha Whitehurst, the president of our senior class. Geneva Lou Franklin was with her. They were gathering historical data concerning the recent controversy between Mars and Earth. I was surprised to see them for I had not thought of my class in years." "Martha told me that Mary L. Smith is directing "Our Crew" comedies. She ought to be good since she played the part of the kid so well in "Once There was A Princess." Mary Ella Cutler stars in most of these pictures.

"My visitors informed me of the whereabouts of several other members of our class. Mildred Whitehurst has married a senator from New York. She had a beautiful wedding at her palatial home on Long Island. The Great American Dancers, Mabel Menefee, Josephine Grant, Beulah Mayo, Abigail Roberts, Rena Grant, Lucy Wynne, were the bride's attendants. The sextette had just arrived from Chicago, where they had given one of their exclusive programs. It seems that their fame has exceeded anything that the Denny-Shaw's dancers or Pavlova ever enjoyed."

Having found out this much about our former class, our interest was aroused. Accordingly, Dr. Turnage and I climbed into her plane and were piloted to the roof of the Mars Scientific Observatory. After a few moments delay we were given permission to use telescope X. We turned toward Earth, and our first thought being our Alma Mater, we were soon able to see her.

In the cooking laboratory was Deris Woodard, head instructor of the Home Economics Department, giving instructions to her students. Lela Brown Stancill has at last reached her ideal. She has taken Miss Ogden's job, I beg your pardon—Mrs. Jordan Stokes, III place at E. C. T. C., and has several assistants, among them Jewel Stone and Janey Martin.

And next the scene shifts from dear ole E. C. T. C. to our Capital City. Here Alice Morgan, Ollie Jones, Sadie Belk, Emma Jean Cox, Ruby Stewart hold a most enviable position in the Library of Congress. Also behind a heavily carved mahogany desk, with a male secretary on her right and a reporter on her left, I see Edna Thomas West, dictating to the world, her version of the "World Peace."

And next we see a trans-continental plane bearing Gladys Swindell to Reno to get her fourth divorce. What should we see next? Was a big house in Boston where Beulah Lassiter was slinging a big party for Bessie Grissom, who has just announced her engagement. Beulah was entertaining her guest highly, or rvely, babbling about her trip she had just taken, "guess who I saw as I passed through Winter-ville! I saw Mr. and Mrs. Henry Oglesby, riding in a brand new red Ford.

Bessie also said that Katherine Lemmond is teaching school. And that this is her last year, but they always say that I suppose.

Then we saw Eleanor Barr. We recognized the house as that of a judge's. Eleanor must not have been able to live up to the preacher's standards.

Our eyes nearly jumped out of our heads at what we saw next in Roxy's Theater on Broadway. Lela Gordon was at the piano, playing some of her unique numbers which she had composed. The curtain rose, and Laura Overton made her famous speech on "How to grow Fat, Strong, and Healthy on an Eighteen-Day Diet." She showed a picture of herself before and after following the diet. She even convinced Miranda Strickland, who was in the audience, of its benefits. The talkie which followed the lecture was "A Dream of Fair Women," starring Josie Harrison and Annie Laurie Hunt.

It seemed lucky to hear two of our classmates speak for Della Lawrence next delivered a lecture on "The Value of Silence." She admits that the success as a speaker is due to Miss Horne, her former critic teacher.

The comedy of the talkie was entitled "The Love Bug" and Elizabeth Cheaault was starring. Following the comedy we heard beautiful music. It was an orchestra led by Emma Watson dressed in a chic uniform. Some of the players were Mary Adams, Beatrice Boyd, Anna Clark, and Tost Hammond. The scene shifted and we saw Lucy Fortescue being taken to a hospital. She had lost her mind completely because her students could not learn to spell her name, and she had gone around spelling ever since. Mary Biddle took her place in the school as head of the mathematics department.

Further down on Broadway was spied Helen Griffin and Ester Mae Griffin, who had organized nine hundred ninety-nine Sewing circles.

We next saw Maurice McCullen hastening to catch a train. Reporters and photographers besiege her on both sides. She is on her way to some Foreign country.

We were proud to see Alma McGinnis and Florence Taft riding down Broadway in a big limousine. They are both United States Senators now.

Horrors! we next saw a person being carried out of a theater by Margaret Patrick and Mildred Stroud. As we focused the telescope more closely we recognized the person as being Addie Pinnell. Addie was performing one of her famous chemical experiments before an audience when the thing exploded.

And then we saw Lucille Cole across the street. She was leaving shortly for China where she was going to run a girls school. She was taking along Lamina Baker, Perry Lane Knox, and Grace Bazemore to help her. Grace told someone that Evelyn Griffin and Irene Mizelle, and Isabel Lennon were in Africa, wearing grass skirts and singing for the natives.

There was a traffic jam, and in two planes, side by side, we saw Margaret Bryan and Ruth Pittman, Letha Newton and Margaret Nick, who are both airplane mechanics, were riding with Margaret and Ruth. They said that Nancy Uery was one of the best pilots at the Roosevelt Field. Zuliene Johnson had recently won an endurance record. Verla Griffin and Margaret Myers were also aviatrix.

As we peered around we saw, in an opera house, Kathleen Johnson playing the lead in one of Sadie Harrell's plays. Lucille Yelverton was Property Manager, and Anne Edgerton was chairman of the curtain pulling committee.

In Egypt we found Nora Lee Harris, Miriam Mullen, and Maggie Hinson. They have been in Egypt about two years, measuring pyramids and poking around old ruins.

As we left the Scientific Observatory, neither of us spoke. The fate of our class had been unusual. That day we had seen them scattered to the four corners of the Earth and two on Mars. We did not think of them as meeting the various fates as we left our Alma Mater in 1931. Though Fate had truly played her part.

JOHNIE GREY CURRIN.

The TECOAN



Junior Class



1931



ANN WARLICK HILLMAN
Junior Class Mascot

Junior Class Poem

Only the best to do,
Only the truth to see,
Only to live anew,
In all sincerity,
These in our hearts we hold,
Three wishes sincere,
These may we all uphold
In our lives here,
Sweet may our memories rest,
Alma Mater, with you,
As those who give their best,
That Class of '32.

CAROLYN CONNER.

The TECOAN



Junior Class Officers

COLORS: *Purple and White*

FLOWER: *White Rose*

MOTTO: *Not failure, but low aim is crime*

MILDRED IVES.....	President
NANNIE SMITH.....	Vice President
ANNIE LEE BRYANT.....	Secretary
MARGUERITE LANE.....	Treasurer
MILLIE MOORE.....	Student Government Representative
GRACE WILLIFORD.....	Tecoan Representative
LELIA ELLEN BELK.....	Teco Echo Representative

Junior Class



MARGARET ALLEN
Newport, N. C.



MIRIAM AUSBON
Plymouth, N. C.



ANNIE CLARA BAKER
Wilmington, N. C.



EULA BASS
Black Creek, N. C.



LELA BROWN BAENHILL
Everetts, N. C.



LELIA ELLEN BELK
Waxhaw, N. C.



LOUISE BRAKE
Rocky Mount, N. C.



PAULINE BRAY
Shloh, N. C.



FRANCES BRANTLEY
Bailey, N. C.



LLEWELLYN BROWN
Colerain, N. C.

Junior Class

MILDRED BRAXTON
Dover, N. C.

ANNIE LEE BRYANT
Elm City, N. C.

RUTH BURKETT
Lewiston, N. C.

NANCY BUTLER
Clinton, N. C.

MARGARET CARLTON
Warsaw, N. C.

HELEN CHEEK
Wilmington, N. C.

THELMA CHERRY
Greenville, N. C.

LILA CHESTNUT
Rocky Point, N. C.

MARY BELLE CLARK
Virgilina, Va.

MARY CONNELL
Indian Trail, N. C.



Junior Class



CAROLYN CONNER
Belhaven, N. C.

LUCILLE CONNER
Rich Square, N. C.

ELIZABETH CONLEY
Marion, N. C.

GENEVA DAIL
Greenville, N. C.

ELIZABETH DAVENPORT
Creswell, N. C.

PATSY DAVENPORT
Greenville, N. C.

MARGARET EDWARDS
Kinston, N. C.

CATHERINE FLAUGHER
Ayden, N. C.

MARGORIE FLYTIE
Graham, N. C.

HAZEL FUTRELL
Woodland, N. C.

Junior Class

OLIVE GILBERT
Clinton, N. C.

MILBERG GRIFFIN
Wingate, N. C.

JANE HALL
Greenville, N. C.

LAURA HAMMOND
Trenton, N. C.

RUTH HARDY
LaGrange, N. C.

LENA EVELYN HELIEN
Vanceboro, N. C.

LILLIE HINSON
Mount Pleasant, N. C.

ADELAIDE HICKS
Tabor, N. C.

MYRTIS HUGHES
Parkton, N. C.

ISABEL HUNT
Wake Forest, N. C.



Junior Class



ELOISE HYDE
Greenville, N. C.

MAGGIE INNMAN
Fairmont, N. C.

DOLPHINE IRBY
Enfield, N. C.

MILDRED IVES
Elizabeth City, N. C.

MARJORIE JACKSON
Winterville, N. C.

SUSIE JENKINS
Robersonville, N. C.

KATHERINE JONES
Greenville, N. C.

MARY LOUISE JONES
Harrellsville, N. C.

KATHRYN JOHNSON
Liberty, N. C.

SARA JOHNSON
Ayden, N. C.

Junior Class

IRENE JONES
Youngsville, N. C.

LOUISE CECELIA JONES
Greenville, N. C.

LOUISE JOYE
Lamar, S. C.

MILDRED JOYNER
Dover, N. C.

MARY KELLY
Vass, N. C.

RUTH KING
Kinston, N. C.

MATILDA KLIEN
Wilmington, N. C.

IRMA KNOWLES
Plymouth, N. C.

MARGUERITE LANE
Vandemere, N. C.

ELIZABETH LAWRENCE
Enfield, N. C.



Junior Class



Betsy Lee
Fremont, N. C.

MABEL LEWIS
Wilmington, N. C.



ETHEL LITTLE
Grimesland, N. C.

RUTH LOGAN
Yadkinville, N. C.



TUCKER LYNCH
Goldsboro, N. C.

EMMA McARTHUR
Greenville, N. C.



EDNA McCULLEN
Faison, N. C.

PAULINE McCULLEN
Mount Olive, N. C.



KATHLEEN McDANIELS
Hope Mills, N. C.

KATE McINTYRE
Wingate, N. C.

Junior Class

RACHEL McKEY
Mooreville, N. C.

LUCILE McLAWHORN
New Bern, N. C.

MAGGIE McPIERSON
Haw River, N. C.

VIRGINIA McNATT
Salemberg, N. C.

SHIRLEY MILLER
Wilmington, N. C.

EDITH MITCHELL
Fairmont, N. C.

ELLA MOORE
Battleboro, N. C.

MILLIE MOORE
Battleboro, N. C.

HENRY OGLESBY
Winterville, N. C.

GERTRUDE ORR
Wallace, N. C.





Junior Class

OLIVE PARKER
Bowden, N. C.

RUTH PICKLESIMER
Greenville, N. C.

REBA PRICE
Forest City, N. C.

EDNA PEELE
Pikeville, N. C.

RUTH NEAL REDFERN
Monroe, N. C.

ROSLYN SATIERWHITE
Henderson, N. C.

MYRA SCULL
Ahoskie, N. C.

ERMA SMALL
LaGrange, N. C.

MARY ELIZABETH SEARS
Scranton, N. C.

NANNIE SMITH
Farmville, N. C.

Junior Class

GRACE SNELL
Greenville, N. C.

CULLIE STAFFORD
Mooreville, N. C.

MARY ELIZABETH STEPHENSON
Woodland, N. C.

DORIS STEPHENSON
Seaboard, N. C.

JESSIE STRICKLAND
Nashville, N. C.

BEULAH SUTTON
Yanceyville, N. C.

MILDRED TAYLOR
Cary, N. C.

RABA TAYLOR
Severn, N. C.

VERNA TEACHEY
Rose Hill, N. C.

ALICE TILLEY
Durham, N. C.



Junior Class



CAROLYN TYSON
Ayden, N. C.

ANNIE DELL UPCHURCH
Apex, N. C.

FLORENCE VINSCENT
Vulture, N. C.

ETHEL WALKER
Hillsboro, N. C.

BESSIE WALL
Elams, N. C.

KATHERINE WALL
Elams, N. C.

NINA WALSTON
Scotland Neck, N. C.

HANNAH WRAE WARD
Hertford, N. C.

JOYCE WARREN
Salemberg, N. C.

MARY WASHINGTON
Greenville, N. C.

Junior Class

KATHERINE WEATHERS
Raleigh, N. C.

MARY FRANCES WHITEHURST
Greenville, N. C.

LELA WHITEHURST
Bartlett, N. C.

HAZEL WHITEHURST
Bethel, N. C.

SARAH JANE WILLIAMS
Wingate, N. C.

SARA WILLIAMS
Currituck, N. C.

HELEN WILLIAMS
Newton Grove, N. C.

CHRISTINE WILKINSON
Greenville, N. C.

GRACE WILLIFORD
Elm City, N. C.

LUCY WILLIFORD
Rougemont, N. C.



Junior Class



LUCY WILSON
Louisburg, N. C.



THELMA WILSON
McAdenville, N. C.



RENA WOODARD
Kenly, N. C.



VERNA WORTHINGTON
Kinston, N. C.



EVELYN WRIGHT
Greenville, N. C.



MARY WRIGHT
Greenville, N. C.

The TECOAN



Sophomore Class

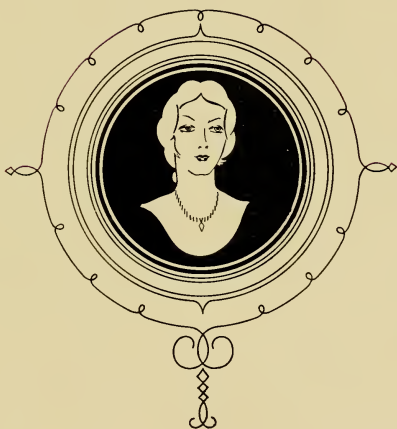

1931

The TECOAN



IONE HOOKER BRADSHIER
Sophomore Class Mascot

COLORS: *Green and White* FLOWER: *Lily-of-Valley*

MOTTO: *"To strive; to seek; to find; but not to yield."*

Sophomore Class Poem

*Calling us onward is our Alma Mater,
Let us heed unto her call,
For on passing two more milestones
We will then have reached our goal.
In a group we must reach it;
None should stop along the way,
For the highest of our ambitions
Are only dreamed in a single day.
Our college days are dear to us,
Yet we must leave them all behind us;
But why should we wear a tear when these few
days are done?
For our memoirs will remind us
Of the Class of '33.*

BERTHA WALSTON

The TECOAN



Sophomore Class Officers

ELIZABETH BIDDLE.....	<i>President</i>
LOREE CAGLE.....	<i>Vice President</i>
ETHEL PARKER.....	<i>Secretary</i>
MARY RABB.....	<i>Treasurer</i>
HELEN CARLTON.....	<i>Student Government Representative</i>
BERTHA WALSTON.....	<i>Teco Echo Reporter</i>
ZELLE FOLEY.....	<i>Tecoan Representative</i>
KATHERINE JONES.....	<i>Cheer Leader</i>



Sophomore Class

MARGARET BALDWIN INEZ BECTON MARY BUFORD BEST
ELIZABETH BIDDLE ELIZABETH BRAY MARY BRILEY MARY WALKER BROWN
VERA BROUGHTON LOREE CAGLE HELEN CARLTON HATTIE JONES CARROW MARY CARSON
CLAYTON CHERRY ELLEN CLIFTON VIVIAN COOKE EDITH CORBIT
KARA LYNN COREY GRACE COX HILDA DAVIS

The TECOAN



Sophomore Class

MARGARET DAVIS MILDRED DAVIS PERRIE DAVIS
BIRDIE LEE DEBNAM JOSEPHINE DIXON EMMA DOZIER ALICE MAE ELKS
JULIA FARRIOR MARGARET FISHER PAULINE FLOYD IRIS FLYTHE ZELLE FOLEY
KATIE MANN GIBBS ELLA BRITT GILBERT EVELYN GILLAM CLEMENT GORDAN
MILDRED GRAY MARJORIE GRIFFIN BERENICE GRIMES

1931



Sophomore Class

EDRIE HALL ELIZABETH HAYWOOD VIVIAN HELLEN
MARICE HESTER HELEN HICKS RUTH HOLLOWELL KEMP HOUSE
ADA HUDSON SARAH HUMPHREY NELSON HUNSUCKER VIRGINIA JENKINS VERA JENNINGS
MARGARET JOHNSON REBECCA JOHNSON DORIS MAE JONES VIRGINIA JONES
LOUISE JORDAN MARGARET KIDD CHARLES KING

The TECOAN



Sophomore Class

BIRDIE DELL LAMB EMILY LANE MARY SUE LANGSTON
PANSY LANIER RACHEL LEWIS RUTH LLOYD MAMIE RUTH LONG
MARY MANN ERAH MASON ESTELLE MCCLEES MARY McCORMICK MARGUERITE MCGINNIS
BESSIE McLAMB LOIS McLAMB ALFRED McLAWHORN IRENE McLaurin
GLADYS MEANLEY BEULAH MEWBN IMA MEWBN

1931



Sophomore Class

SYBIL MITCHELL CLARA BELL MODLIN ELIZABETH MOORE
LULA MOORE FRANCES MORTON MARGARET MURCHISON HULDA NOBLES
ETHEL PARKER MARTHA PICKETT ANNIE LEE POWELL MARY RABB NINA REEL
CONNIE RICHARDSON EVELYN ROGERS ELIZABETH ROWLAND ADA BELLE SESSOMS
DOROTHY SLOAN DOROTHY SMITH MARY EDNA SMITH

The TECOAN



Sophomore Class

MARIE SPEARS CAROLYN SPENCER BEATRICE STALLS
BLANCHE STATON JACQUELINE SWINDELL HAZEL TAYLOR RUBY TAYLOR
SARAH TREVATHAN ERIC TUCKER BERTHA WALSTON RONELLA WARD DOROTHY WILLIAMS
DOROTHY WILLARD SHIRLEY WILSON FRANCES WINDLEY VIRGINIA WOODBURY
JUANITA WORSLEY BEATRICE WYNNE JUANITA YOUNG

1931

The TECOAN



1931



Freshman Class

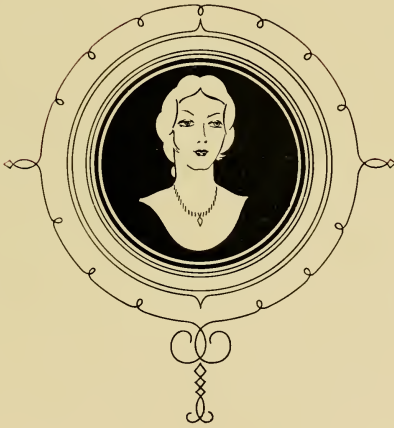

The TECOAN



ELLEN MOORE FORT
Freshman Class Mascot

COLORS: *Blue and Silver* FLOWER: *Ragged Robin*

MOTTO: "*Rowing, not drifting*"

Class of '34

Only a college freshman class
Following the Glean of the Holy Grail,
Our college is our guiding star
'Neath its light we cannot fail.

To serve our school, our watchword is,
We'll praise her with deed and song,
We'll do as she would'st have us do,
And conquer everything that's wrong.

May our class always light the way,
That those who see it from afar,
May find in it a glorious light,
Their hopes to be, and guiding star.

L. NOELL.

1931



Freshman Class Officers

MAMIE RUTH PARKER.....	<i>President</i>
ELIZABETH DENNY.....	<i>Vice President</i>
ELEANOR JONES.....	<i>Secretary</i>
CATHERYNE HOLLAND.....	<i>Treasurer</i>
LEE HUMPHERY.....	<i>Teco Echo Reporter</i>
LAURA EURE.....	<i>Tecoan Representative</i>
DOROTHY WILKINS.....	<i>Student Government Representative</i>
MARGARET SMITH.....	<i>Critic</i>
ANNIE ROSEMOND HORNE.....	<i>Cheer Leader</i>
MR. CUMMINGS.....	<i>Class Adviser</i>



One Hundred Sixteen



The TECOAN

Freshman Class Roll

PAULINE BARBER	MABEL DICKENS	MINNIE JENKINS
PAULINE BAREFOOTE	MILDRED DIXON	ELEANOR JONES
LOULA MAY BARKER	GLADYS DOUVALL	PAULINE JONES
PHOEBE BARNES	BERNICE ELLIOTT	VIVIAN KNOWLES
JAMES BREWER	JOSEPHINE ESSEY	LORNA LANGLEY
DORA BEDDARD	LAURA EURE	ELIZABETH LEAKE
GEORGIE BELL	LUCY EVANS	MARGARET LUCAS
SUSAN BEVERIDGE	EDNA FARROW	MINNIE MARTIN
LITA BRADLEY	ILA MAE FITZGERALD	MARGARET MATHEWS
STELLA BELVINS	CLARA LOUISE FORBES	EVELYN MAYNARD
HAZEL BRASWELL	CLARA VANN FREEMAN	ESTELLE MCCULLEN
CLYDE M. BROWN	ELIZABETH FULCHER	SARA LEE MCCULLEN
EDNA SMITH BRYAN	GRACE GARLINGTON	MANDE MCKEEL
HELEN BURNETTE	FLORIBELLE GARNER	DELIA MITCHELL
PEYTE BYNUM	TEMPERANCE GARRISS	DOROTHY MITCHELL
GRACE CALE	NELLIE GRISSOM	PEARL MOORING
VIRGINIA CALE	MARTHA GUARD	NELLIE MORRIS
MARY WILLIAMS CARR	HELEN HARKEY	BLANCHE MOSELE
NAOMI CARR	MARY ELIZABETH HARRISS	LUCILE NOELL
MARY CLARK	FRANCES HARVEY	BETSY ODUM
JESSIE GLYN COLE	BILL HEARNE	KOMA LEE OWENS
MATTIE LUCY COTTEN	RACHEL HENDERSON	LUCILE PAIT
EDWARD COX	JOHN R. HODGES	MARY C. PARKER
MARY ELIZABETH CRAWFORD	MYRTIS GRAY HODGES	FREDA PARKS
MARY ANN CROCKETT	ALEENE HOLLOWAY	LOIS PARRISH
REBECCA CURTIS	MARY CATHRYNE HOLLAND	MARGARET PATRICK
GLADYS DAVIS	ANNIE ROSAMOND HORNE	EMMA PERKINSON
EMMA LEE DAVIS	BEULAH HOUSE	MARTHA PICKETT
IRENE DAIL	HATTIE LEE HUMPHERY	MARY L. PIPKIN
ZOULINE DARDEN	ALLEN HUNT	MARY ELIZABETH PITT
ELIZABETH DENNY	MARY EMMA HURST	LEOLA PLEASANT
CARRIE POWELL	MARTHA STARLING	
MARGARET RANKIN	JULIA STILEY	
EVELYN RICE	MARTHA STRICKLAND	
FLORENCE ROBERTSON	SUSIE EARLE STOX	
LUCILLE ROSE	FRANCES SWINDELL	
EDNA MAE ROUSE	VIRGINIA TAYLOR	
ROSA LEE SAIED	AILEEN TEDDER	
IRENE SANDLING	JOHN THOMAS	
ALICE JAMES SAVAGE	HILDA THOMPSON	
EMILY SAWYER	DOROTHY TILLEY	
CECIL SHEARIN	DORIS TINGLE	
LOUISE SIMMONS	INEZ TURNER	
JEAN SIMPSON	FRANK WILSON TYSON	
MARGARET SMITH	MARGARET WALTERS	
THELMA SPENCE	MARIE WALTERS	

ETHEL INEZ WARD
MARGARET WARD
GRACE ELIZABETH WAYNE
PAULINE WHELESS
THELMA WHITEHEAD
DOROTHY WILKINS
MILDRED B. WILLIAMS
HAZEL WINDLEY
EDNA EARLE WOMBLE
EUNICE WRENN
LILA WYNNE

The TECOAN



Senior Normal Class



1931

One Hundred Nineteen



ANN BEATTY
Senior Normal Class Mascot

Senior Normal Class

COLORS: *Lavender and White*

FLOWER: *Sweet Pea*

MOTTO: *"Upward and Onward"*

*At last, dear classmates, our voyage is over
The port we sought we now reach,
Our victory's won, our trials forgot
As we step from deck to beach.*

*Yet our happiness, though most overflowing,
Is tinged with a thought of pain,
For the years we have spent together
Can ever be lived again.*

The TECOAN



MYRTLE KUYKENDAL
Class President

1931



Senior Normal Class Officers

MYRTLE KUYKENDALL..... <i>President</i>
PAULINE McLEOD..... <i>Vice President</i>
RUTH O'BRIANT..... <i>Secretary</i>
FLETTA RHYNE..... <i>Treasurer</i>
KATHLEEN ELLIS..... <i>Tecoan Representative</i>
MARIE TRASK..... <i>Teco Echo Reporter</i>

Senior Normal

LIDA PITTMAN ALLSBROOK

Scotland Neck, N. C.

Lanier Society; Y. W. C. A.

ETHEL D. ANDERSON

Cedar Creek, N. C.

Emerson Society; Y. W. C. A.

CLARA EDITH AUSLEY

Micro, N. C.

Poe Society; Y. W. C. A.; Junior Y. W. C. A. Cabinet; Athletic Association; Basketball Team; World Fellowship Committee.

ANNIE RUTH BAKER

Ahoskie, N. C.

Poe Society; Y. W. C. A.

MAE BARBOUR

Clayton, N. C.

IRENE DORIS BARNES

Black Creek, N. C.

Emerson Society.

ELIZABETH DURANT BELL

Belhaven, N. C.

Emerson Society; Y. W. C. A.



Senior Normal



MARY BAXTER BELL
Henderson, N. C.
Emerson Society; Y. W. C. A.



ELSIE LOUISE BIGGS
Smithfield, N. C.
Poe Society; Y. W. C. A.



JEANETTE BIGHAM
Chester, N. C.
Emerson Society; Y. W. C. A.; Erskine
College.



INEZ BELLE BISSETTE
Bailey, N. C.
Emerson Society; Athletic Association;
Glee Club; Y. W. C. A.; Y. W. C. A.
Choir.



MILDRED BONEY
Wallace, N. C.
Emerson Society; Y. W. C. A.



VIOLA BOYCE
Edenton, N. C.
Poe Society; Y. W. C. A.



DOLA BRITT
Barnesville, N. C.
Y. W. C. A.; Poe Society; Appalachian
State Teachers College.

Senior Normal

KATE MARGARET BRITT
Newton Grove, N. C.

Poe Society; Student Volunteer Band.

LILLIE MAE BRITT
Milwaukee, N. C.

Lanier Society; Student Volunteer Band.

MARGUERITE BRITT
Winston-Salem, N. C.

Poe Society; Y. W. C. A.; State Teachers College, Farmville, Va., '30; Class Social Committee, '31.

KATHLEEN BROWN
Pinetops, N. C.

MARY WINDLEY BROOKS
Bath, N. C.

Emerson Society; Y. W. C. A.; Y. W. C. A. Junior Cabinet; Y. W. C. A. Choir; Glee Club.

MARY KEMP BUNN
Zebulon, N. C.

Lanier Society; Y. W. C. A.; Athletic Association; Y. W. C. A. Choir.

DORIS N. BURNETTE
Tarboro, N. C.

Emerson Society; Class Cheer Leader, 31; Y. W. C. A.





Senior Normal

EDNA BURNEY
Ayden, N. C.

Emerson Society.

LOLA COHOON
Lake Landing, N. C.

Emerson Society; Y. W. C. A.; Athletic Association.

OLIVE CASEY
Rocky Point, N. C.

Y. W. C. A.; Poe Society; Student Volunteer Group; Y. W. C. A. Cabinet Member; Meredith College, '28.

ANNIE LYNN CASH
Apex, N. C.

Poe Society; Y. W. C. A.

REBEKAH EURANK CHENAULT
Willard, N. C.

Y. W. C. A.; Athletic Association; Glee Club, '30, '31; Y. W. C. A. Choir, '30.

ANNIE MAE CHERRY
Greenville, N. C.

Poe Society; Athletic Association; Y. W. C. A.; Student Volunteer.

MARGARET ELIZABETH COLE
Burlington, N. C.

Lanier Society; Y. W. C. A.; Student Government Representative.

Senior Normal

TREVA KENNETH COLLINS
Fremont, N. C.

Emerson Society; Y. W. C. A.

VIRGINIA BLOUNT COOPER
Belhaven, N. C.

Emerson Society; Y. W. C. A.

KATIE E. CORBETT
Micro, N. C.

Poe Society; Y. W. C. A.; Y. W. C. A.
Choir, '30; Glee Club; Athletic Association.

MIRIAM COURTNEY
Williamston, N. C.

Meredith College; Emerson Society.

ANNA VIRGINIA CREDLE
Lake Landing, N. C.

Emerson Society.

VIRGINIA EARL CRUTCHLOW
Capron, Va.

Poe Society.

MARY WISE DAVENPORT
Greenville, N. C.

Emerson Society.



Senior Normal



ANNIE MAE DAVIS
Rocky Mount, N. C.
Y. W. C. A.



JULIA KINSEY DAVIS
Kinston, N. C.
Poe Society; Athletic Association.



MARGARET DAUGHTERY
Kinston, N. C.



NANCY ARSEN DAWSON
Stantonsburg, N. C.
Atlantic Christian College, '30; Emerson
Society.



RUTH ESTELLE DEES
Pikeville, N. C.
Lanier Society; Y. W. C. A.



ELIZABETH CLAYTON DOUGLASS
Washington, N. C.
Emerson Society; Athletic Association;
Y. W. C. A.; Basketball Team, '30.



PAULINE PARGE EAGLES
Kenly, N. C.
Emerson Society; Y. W. C. A.

Senior Normal

MARY ELIZABETH EBORN
Pinetown, N. C.

Emerson Society.

LOUISE HAMPTON EDWARDS
Armour, N. C.

Flora Macdonald College; Lanier Society;
Y. W. C. A.; Athletic Association.

KATHLEEN ELLIS
Washington, N. C.

Emerson Society; Y. W. C. A.; TEGGAN
Representative for Class '31; Y. W. C. A.
Cabinet, '30; Proctor; Violin Ensemble;
Glee Club.

LOIS C. ENNIS
Coats, N. C.

Lanier Society; Y. W. C. A.

ANNE ESTES
North Wilkesboro, N. C.

Poe Society; Secretary Poe Society, '30;
Y. W. C. A.; Athletic Association.

MARY RUBY FELTON
Colerain, N. C.

Poe Society; Y. W. C. A.

ANNIE RUTH FIDLER
Cornelius, N. C.

Poe Society; Y. W. C. A.



Senior Normal



SARAH FIRESHEETS
Reidsville, N. C.

Emerson Society; Y. W. C. A.



JANIE BELLE FITZGERALD
Smithfield, N. C.

Poe Society; Y. W. C. A.



LILLIE MAE FLOYD
Garysburg, N. C.

Poe Society.



LUCILLE FLOYD
Fairmont, N. C.

Poe Society; Y. W. C. A.



ELIZABETH FORESTER
North Wilkesboro, N. C.

Poe Society; Chairman Program Committee, '30; Y. W. C. A.; Athletic Association; Basketball Team, '30; House President, '31; Society Debater, '30.



EDITH FORNES
Greenville, N. C.



ELOISE GALLUP
Fayetteville, N. C.

Class Representative for TECOAN, '30; Y. W. C. A.; Emerson Society; *Teco Echo* Staff.

Senior Normal

MARY EMMA GASKINS
Greenville, N. C.

LEONA MAE GORE
Guide, N. C.
Y. W. C. A.

EUNICE ELIZABETH GREENE
Wadeville, N. C.
Emerson Society; Y. W. C. A.

ALISE GRIGGS
Morven, N. C.
Lanier Society; Davenport College.

JESSIE FRANCES GRIGGS
Wadesboro, N. C.
Poe Society; Y. W. C. A.

MARTHA A. GRIGGS
Harbinger, N. C.
Emerson Society; Y. W. C. A.; Athletic
Association.

FLORENCE DE ETT GRIMES
Wilmington, N. C.
Athletic Association; Y. W. C. A.; Poe
Society; N. C. C. W.



Senior Normal



KATHLEEN GUARD
Coinjock, N. C.

Emerson Society; Louisburg College;
Athletic Association; Y. W. C. A.



ALICE HACKETT
Belhaven, N. C.

Emerson Society; Y. W. C. A.



MARIAN LUCILLE HAZILIP
Leaksville, N. C.

Emerson Society; Athletic Association;
Basketball, '30; N. C. C. W.



CHRISTINE H. HALEY
Durham, N. C.

Poe Society; Athletic Association; Y. W.
C. A.; Treasurer Poe Society, '31.



KATHERINE STUART HALL
Scotland Neck, N. C.

Emerson Society; Proctor.



MARIAM ANNA HAMLET
Hollister, N. C.

Emerson Society; Athletic Association,
'30, '31.



BESSIE CURRIE HANCOCK
Scotland Neck, N. C.

Poe Society; Y. W. C. A.

Senior Normal

HELEN HAND
Belmont, N. C.

Emerson Society; Y. W. C. A.

RUBY MAE HARPER
Deep Run, N. C.

Emerson Society; Y. W. C. A.; Athletic Association; Basketball Team; World Fellowship Committee.

MARY EUNICE HARRELL
Edenton, N. C.

Poe Society; Y. W. C. A.

PRISCILLA HARRIS
Swan Quarter, N. C.

Poe Society.

MILDRED HARRISON
Washington, N. C.

Lanier Society; Y. W. C. A.

VIRGINIA HARRISON
Williamston, N. C.

Emerson Society; Y. W. C. A.

MABEL GLYNN HASSELL
Manteo, N. C.

Lanier Society; Y. W. C. A.





Senior Normal

VIOLA JANE HESTER
Oxford, N. C.

Y. W. C. A.; Poe Society; Glee Club.

MYRTLE LUCILLE HILL
Elizabeth City, N. C.

Lanier Society; Y. W. C. A.; Y. W. C. A. Choir, '30, '31; Athletic Association.

ELIZABETH RELFE HOBBS
Belhaven, N. C.

Duke University; Emerson Society; Y. W. C. A.; *Teco Echo* Business Staff, '30; Proctor, '30.

WALTER MAE HOBBS
Trotville, N. C.

Poe Society.

KATHERINE DORIS HOOKS
Kenly, N. C.

Emerson Society; Y. W. C. A.; Proctor. '30; Glee Club, '31.

ANNE ARLEENE HOLLOWAY
Raleigh, N. C.

Lanier Society; Y. W. C. A.

FRANCES GOLDE HOPKINS
Reidsville, N. C.

Emerson Society.

Senior Normal

BETTIE WHITE HOUSE
Hobgood, N. C.

Poe Society.

GERTRUDE HOUSE
Plymouth, N. C.

Lanier Society; Y. W. C. A.

MARGARET ELLEN HUFF
East Bend, N. C.

Poe Society; Y. W. C. A.; Junior
Cabinet, '30; Assistant Editor *Teco Echo*,
'31; Chairman Class Social Committee,
'31; Student Government Representative,
'30.

RUBY HUGHES
Jackson, N. C.

Poe Society; Athletic Association.

WILMA JARVIS
Swan Quarter, N. C.

Poe Society.

FRANCES JENKINS
Robersonville, N. C.

N. C. C. W.; Emerson Society.

WILMA ELIZABETH JENKINS
Aulander, N. C.

Emerson Society; Y. W. C. A.; Y. W.
C. A. Junior Cabinet.





Senior Normal

EVELYN JONES
Nashville, N. C.

Lanier Society.

RUTH JONES
Hamlet, N. C.

N. C. C. W.; Poe Society; Y. W. C. A.

CORNELIA JORDAN
Greenville, N. C.

ADA BETT JOYNER
Ayden, N. C.

Poe Society; Y. W. C. A.; Athletic Association.

SARAH PRICE KEMP
Reidsville, N. C.

Emerson Society; Glee Club; Y. W. C. A.

ANNIE LAURIE KENNEDY
Kinston, N. C.

Lanier Society; Y. W. C. A.

VICTORIA KORNEGAY
Seven Springs, N. C.

Lanier Society; Y. W. C. A.

Senior Normal

MYRTLE LOUISE KUYKENDALL
Tryon, N. C.

Poe Society; Athletic Association; Y. W. C. A.; Secretary Class, '30; President Class, '31.

ELSIE LEARY
Elizabeth City, N. C.

Poe Society.

VELMA LEE
Selma, N. C.

Emerson Society; Athletic Association, '31; Y. W. C. A.; Wearer of Monogram, '31.

EULA MAE LENNON
Boardman, N. C.

Y. W. C. A.; Appalachian State Teachers College.

SOPHIE LITTLE
Pactolus, N. C.

Emerson Society; Y. W. C. A.

SUE BODDIE MACON
Henderson, N. C.

Poe Society; Athletic Association.

LUCY MAY MARSHBURN
Wilmington, N. C.

Secretary Y. W. C. A.; Emerson Society; Athletic Association; Y. W. C. A.



Senior Normal



BROWNIE MARTIN
Milwaukee, N. C.

Emerson Society; Y. W. C. A.



FLORENCE MAY
Spring Hope, N. C.

Poe Society; Y. W. C. A.



EVA E. MAYNARD
Wade, N. C.

Poe Society; Athletic Association; Y. W. C. A.; Proctor, '30.



KATHRYN LOUISE McALLISTER
Fayetteville, N. C.

Poe Society; Y. W. C. A.; Proctor, '30.



MARGARET MCGOWAN
Warsaw, N. C.



PAULINE McLEOD
Cherryville, N. C.

Vice President Junior Normal; Emerson Society; Emerson Marshal; Assistant Business Manager TROGAN, '30; Y. W. C. A.; Athletic Association; Vice President Senior Normal, '31.



DOROTHY McMILLAN
Wade, N. C.

Y. W. C. A.; Athletic Association; Basketball Team, '30; Emerson Society.

Senior Normal

MARY EDNA MELVIN
Stedman, N. C.

Emerson Society; Y. W. C. A.; Athletic Association.

DOROTHY DELL MILLIS
Folkstone, N. C.

Poe Society.

AGNES LUCILLE MITCHELL
Harrellsville, N. C.

Lanier Society; Y. W. C. A.

BLANCHE MOORE
Hobgood, N. C.

Athletic Association; Basketball Team, '30; Lanier Society.

CHRISTINE MOORE
Grifton, N. C.

Emerson Society.

GEORGIA BAKER MOORE
Ayden, N. C.

Lanier Society; Y. W. C. A.

WILLARD ALICE MOORE
Monroe, N. C.





Senior Normal

MARGARET TAYLOR MORRIS
Windsor, N. C.

Y. W. C. A.; Emerson Society; Y. W. C. A.; Junior Cabinet; Athletic Association.

MAE E. MUNNERLYN
Georgetown, S. C.

Poe Society; Y. W. C. A.; Junior Cabinet.

KATHERINE NEWELL
Scotland Neck, N. C.

Emerson Society.

RUTH CLAIRE NEWSOME
Colerain, N. C.

Poe Society; Y. W. C. A.; Marshal; Pructor.

SUSIE LEE NEWTON
McCall, S. C.

Poe Society.

MARGARET NIVEN
Wadesboro, N. C.

Lanier Society; Class Secretary, '30; Treasurer Y. W. C. A., '31.

RUTH ESTELLE O'BRIANT
Hurdle Mills, N. C.

Poe Society; Athletic Association; Y. W. C. A.; Basketball Team; Secretary, Class, '31.

Senior Normal

EVELYN DOLORES OGBURN
Tarboro, N. C.

Emerson Society; Y. W. C. A.; Junior Cabinet, '30; Secretary Junior Cabinet, '30; Glee Club; Athletic Association.

ANNIE MAE OVERTON
Edenton, N. C.

Poe Society; Y. W. C. A.

DAISY BELLE PARKER
Aulander, N. C.

Emerson Society; Y. W. C. A.; Athletic Association.

MARY FRANCES PARROTT
Hartsville, S. C.

Poet of Class, '30, '31; Athletic Association; Tennis Tournament; Field Day; Basketball Team, '30, '31; Baseball Team (captain), '30; Lanier College; Newberry College; Emerson Society; Y. W. C. A.

MILDRED ELOISE PEARCE
Timberlake, N. C.

Lanier Society; Athletic Association; Class Basketball Team.

FRANCES KATHERINE PEARCE
Youngsville, N. C.

Poe Society; Y. W. C. A.; Athletic Association; Social Service Committee.

NELLIE BLANCHE PENNY
Coats, N. C.

Lanier Society.





Senior Normal

VIRGINIA CLAIRE PETERSON
Kerr, N. C.

Emerson Society; Y. W. C. A.

FRANCES VIRGINIA PLONK
Kings Mountain, N. C.

N. C. C. W.; Emerson Society; Y. W. C. A.

ABBIE MAE PORTER
Chicod, N. C.

Poe Society; Y. W. C. A.

HAZEL LEIGH PROCTOR
Rocky Mount, N. C.

Emerson Society; Athletic Association;
Basketball Team, '30; Y. W. C. A.

RUBY INEZ QUINN
Kenansville, N. C.

Louisburg College; Poe Society.

ALICE RENN
Oxford, N. C.

Lanier Society; Athletic Association.
Y. W. C. A.

FLETA RHYNE
Gastonia, N. C.

Emerson Society; Class Treasurer, '31;
Class Council Representative, '30; House
President; Y. W. C. A.

Senior Normal

DOUGLAS ELLEN RICH
Buies Creek, N. C.

Poe Society; Y. W. C. A.; Chairman
Advertisement Committee, Class '30.

CHARLIE FRANCES ROBERTS
Hillsboro, N. C.

Poe Society.

MABEL ROBERTS
Hillsboro, N. C.

Poe Society.

ELIZABETH ANNE ROGERS
Roxboro, N. C.

Poe Society; Y. W. C. A.; Athletic As-
sociation; TROOP Representative.

EUGENIA RUSSEL
Dover, N. C.

MARVEL CLAIRE SANDERS
FOUR Oaks, N. C.

Emerson Society; Junior Cabinet, '30;
Y. W. C. A.; College Representative, '30.

VIVIAN SAWYER
Cash Corner, N. C.

Poe Society; Abbott Fund Scholarship.





Senior Normal

MARY JOYCE SHEARIN
Macon, N. C.

Emerson Society.

GLADYS ELIZABETH SMALL
Greenville, N. C.

MARY WILSON SPENCE
Mount Holly, N. C.

Emerson Society; Y. W. C. A.; Glee Club; Marion Junior College; Athletic Association.

BESSIE M. STEWART
Gloucester, N. C.

Poe Society; Y. W. C. A.; Athletic Association.

NELLIE BRAGAW STEWART
Washington, N. C.

Class President, '30; Proctor; Y. W. C. A.; Junior Cabinet, Y. W. C. A.; Emerson Society.

CARRIE WALL STUTTS
Mt. Gilead, N. C.

Sidney Lanier Society; Greensboro College.

KATE KIRBY SUMMERLIN
Mount Olive, N. C.

Senior Normal

BERNICE SYLVANT
Snow Hill, N. C.

Y. W. C. A.; Poe Society; Marshal; Glee Club; Athletic Association.

EDNA WARD TAYLOR
Belhaven, N. C.

Emerson Society; Y. W. C. A.

WINIFRED SOUTHERLAND TAYLOR
Raleigh, N. C.

Emerson Society.

SARA TERRY
Wendell, N. C.

Emerson Society; Y. W. C. A.

MAMIE LEE THOMAS
Jonesboro, N. C.

Lanier Society; Y. W. C. A.; Glee Club; Athletic Association.

MARGUERITE THOMAS
Cheraw, S. C.

Lanier Society; Y. W. C. A.



Senior Normal

PATTYE THOMPSON
Macon, N. C.

Emerson Society; Y. W. C. A.

ANNA BELLE THORNTON
Four Oaks, N. C.

LESSIE PEARL TILLEY
Rougemont, N. C.

Lanier Society; Athletic Association;
Basketball Team, '30; Y. W. C. A.

MARIE TRASK
Wilmington, N. C.

Emerson Society; Athletic Association;
Y. W. C. A.; *Teco Echo* Reporter, '30.

MAMIE LEE TURNER
Enfield, N. C.

Meredith College; Poe Society; Y. W.
C. A.

MARY ELLEN VICK
Nashville, N. C.

Lanier Society; Y. W. C. A.; Proctor.

Senior Normal

MELISSA WARD
Kerr, N. C.

Lanier Society.

NINA ELIZABETH WARREN
Greenville, N. C.

LOLA TUNNEL WATSON
Swan Quarter, N. C.
Emerson Society; Y. W. C. A.

INA WHITAKER
Kernersville, N. C.
Greensboro College; Irving Society;
Y. W. C. A.; House President, '31.

CHARLOTTE WILSON WHITE
Belhaven, N. C.
Poe Society; Glee Club, '29, '30.

MARY EMILY WHITEHURST
Bethel, N. C.
Poe Society; Y. W. C. A.; Athletic
Association.



Senior Normal



CLYDE WHITFIELD
Kinston, N. C.



MARIE WHITLEY
Red Oak, N. C.
Emerson Society; Y. W. C. A.



SUSIE MAE WILLIFORD
Ahoskie, N. C.
Poe Society; Y. W. C. A.; Student
Volunteer Band.



ANNIE BELLE WOOD
Troy, N. C.
Emerson Society; Athletic Association;
Y. W. C. A.; College Monogram.



MARY WORTHINGTON
Ayden, N. C.
Poe Society; Y. W. C. A.

Senior Normal Class History

HOW well we remember that blue Monday, September 22, 1929, the day of our arrival. What a merry time slipping and sliding from building to building, to classes, and dining room through the mud and rain as the rain fell on, and on! How unkind we thought old Man Sunshine was for not playing his part and giving us a warm welcome to the castle of our dreams. True it was that we wanted, and needed the sunshine, but, oh, how common it was to see the poor "C's" attempting to aid the rain in its day's duty by sympathetically mixing huge tear drops with rain drops.

"C's" we were called, but what did that mean to us? Was it because we were not rated as high as A or B? No, it couldn't mean that. In that case we should be even lower than "D's," and was not that what we would be a year later? How green we were! The buildings were strange to us and faces, faces everywhere of girls, women, teachers, and only one lone co-ed, all strangers at first but not for long! Of course we would soon gain their friendship.

Green C's we were, but when told we could organize we lost no time in getting our affairs into shape; and soon we felt sure that we would sail on the ship of "Success" with Captain Nellie Stewart and her mates in command.

Initiation! That horrible day. How we dreaded it! Finally the day came, and we felt that it was doom's day, and no less, as we entered into the performance of the day expecting anything. As our preceding fellow C's had done, we came out tired but better and wiser girls. To our surprise we had enjoyed it.

Time had slipped by and Thanksgiving was approaching. Everybody was telling us about the basketball games, but we the "C's" knew from that time on we could be victorious over the "D's." We won!

Thrills! Our "C" year was ended at last. Books could be turned in, trunks packed, diplomas presented to the "D's" and Seniors. Oh, bountiful prophecy, and drift into homeland once again.

All too soon August melted into September, and again the gong sounded. This time we were "Big Sisters," not the insignificant "Little Sisters" as we were the preceding year. Now we realized that it was we who could be good scouts and direct the "C's" and Freshmen over the campus.

We, one hundred seventy-one strong, were making a short cut for our longed for diplomas. A few of us played the part of a sly fox and came two summers, thus receiving our diplomas in December; others came one summer and received their diplomas in March.

In our second year Myrtle Kuykendall was put at the helm, who with her subordinates was to steer us through.

As before, we were eagerly prepared for initiation, then for Thanksgiving. Alas! The struggle was over and sadly we surrendered our treasured token, the cup, to the "C's" and congratulated them on having been victorious over us, the Senior Normals.

Our main problem of our Senior-Normal year was practice teaching. Could we live through it and look the same? Where is the "D" who has not experienced sleepless nights and heart breaking days worrying over practice teaching? We lived through it—it was not so bad after all! Another problem—the Senior-Normal play. Who would be chosen for the hero, the heroine, and whatnot? Thrills and heart throbs!

This year, too, passes on. Nothing is now left except history and memories.

MARIE TRASK
ANNE ESTES
Historians.

"D" Class Last Will and Testament

STATE OF NORTH CAROLINA
COUNTY OF PITT
TOWN OF GREENVILLE

} EAST CAROLINA TEACHERS COLLEGE.

WE, the members of the Senior Normal Class of '31 being of sound health, and balanced mentality, and realizing that the last grain of the sands of youth has trickled through the hour glass and that we now must turn it over, do solemnly bequeath our goods, "et cetera," to our beloved brethren and "sistern" who will be left behind to follow in our noble footsteps.

ITEM I

We bequeath to the school as a whole all our intellectual attainments, originality and personality, and our eternal allegiance and loyalty.

ITEM II

To our faculty, the members of which have toiled so patiently with us through our many trials, we bequeath the empty seats to be filled with our successors, trusting they will measure up to our standard of pulchritude and I. Q.

ITEM III

To the Junior Normal class who will take our places, we leave with the most unimaginable pleasure:

1. All rights and privileges as "D's";
2. The bugs we haven't deprived of their lives, the birds, and the trees for nature study;
3. The lookout stations for 5th Street Jaybirds; and,
4. A copy of the book "How to Work" by Weno Likee.

Signed, sealed, and declared by the Senior Normal Class on the first day of June in the year of Our Lord one thousand nine hundred thirty-one.

(Signed) ELIZABETH FORESTER.

(Signed) DOROTHY McMILLAN.

Witnesses:

(Signed) MYRTLE KUYKENDALL.

(Signed) RUTH O'BRIANT.

Senior Normal Class Prophecy

ONE cold dreary night, we were comfortably seated on a soft bear-skin rug before a large open fire in the "Y" hut, discussing graduation and the trips we hoped to take after our college career had ended. As we sat gazing into the fire, one of the huge logs rolled over and from beneath, a blue flame leaped up making a strange noise. We looked at each other as if demanding some explanation. We were dumbfounded when we turned back to the fire. Within the flame was the dim outline of a plane. Suddenly, the fire was gone, and we were no longer in the hut, but standing watching the big plane land. One woman stepped from the ship. Lo! it was our president looking distinguished, efficient, and happy. Standing around the plane in traveling togs, the class remembered the agreement to return to commencement in 1941, one hundred per cent strong.

All the girls had come in planes, some in private, some in chartered, and some in regular liners. Roommates and old friends were reunited; and there was an exciting time with everyone trying to talk at once. Greeting and reminiscences were silenced by the beginning of the commencement program.

Afterwards, the entire class, with guides, joined a sight seeing tour of the campus. Many new buildings had changed the appearance of our Alma Mater; even the old buildings seemed strange as they had new units. The new dormitories were occupied by the co-eds, who, in fact, outnumbered the girls. The beauty of the lake called forth memories of the beginning of that work. The whole campus was a model in landscape gardening. As we crossed the antiquated railroad track, the rusty engine was an object of hilarious laughter. We had almost forgotten there had ever been such an object as a locomotive engine. When we asked our guide about "privileges," she laughed and said, "all we know about them is what we find in the queer little purple handbook found in our library museum.

By three o'clock Monday afternoon, we were ready for our tour around the globe. The smooth hum of the motor signified the readiness of the plane for its journey. All were aboard in a short time; the crowd moved back as the massive ship arose in the air; and the class of 1941 gave us a send off with a resounding cheer.

What a chatter on the ship! We were finding out all about each other. We were thrilled over the fact that one hundred per cent was back for the reunion. All were still teaching, though many had changed their names to ones they liked better. Two records broken! and now we were one hundred per cent on the ten days trip around the world. How interesting were the tales of home building and school management! Each had a unique way of ruling the two at the same time.

At the end of ten days we were back on campus. Each girl was eager to get out her own plane and go back to her own home and life. All pledged to return in 1951.

The dying sound of the last plane seemed to end in a splutter which suddenly became a falling coal, and lo! rubbing our eyes, we saw the flame flicker out, leaving us in the semi-darkness of the "Y" hut.

FRANCES PLONK
ELIZABETH ROGERS
Prophetesses.

The TECOAN



1931

The TECOAN



Junior Normal Class



1931

One Hundred Fifty-three

The TECOAN



MARY RUTH CARTER
Junior Normal Class Mascot

COLORS: *Blue and White*

FLOWER: *Daisy*

MOTTO: *"Not sunset but dawn"*

"C" Class Poem

*Here's to the "C" Class
In whom you can trust,
'Tis they that have courage;
So conquer they must.*

*They seek for the best things
That this life can give.
Their accomplishments give them
Incentive to live.*

*In victory, respectful,
In defeat they are gay,
Each up and each down
Is a step on their way.*

*So to thee, our own "C" Class,
We turn with much thought,
For 'tis thou that will profit
From what we are taught.*

*With accomplishments many,
And defeats just a few,
"C" Class, we are sure of
A bright future for you.*

*Oh, then let us gladly
Face the toil and the strife
Though hardships confront us,
We will smile,—that is life.*

MYREE DENNIS.



Junior Normal Class Officers

JANET GRAY.....	<i>President</i>
MARGARET WOODBURY.....	<i>Vice President</i>
WILHEMINA LIVINGSTON.....	<i>Secretary</i>
HILDBRED BULLOCK.....	<i>Treasurer</i>
LENA CHERRY ALLSBROOK.....	<i>Critic</i>
JOSEPHINE HARRISON.....	<i>Tecoan Representative</i>
ELIZABETH THOMPSON.....	<i>Teco Echo Reporter</i>
LOIS HUFFINES.....	<i>Cheer Leader</i>
MISS CASSIDY.....	<i>Adviser</i>



JUNIOR NORMAL CLASS



The TECOAN

Junior Normal Class Roll

MARTHA ELLA ABRAMS	JOSEPHINE BRANTLEY	ZOULINE DARDEN
PAULINE ADBOCK	ALMA BRAXTON	MADELINE DAVENPORT
ELIZABETH ALLIGOOD	HELEN LEE BRAY	ANNIE LEONARD DAVIS
LENA CHERRY ALLSBOOK	IDELL BRITT	MYREE DENNIS
GLADYS AMAN	LILLIE MAE BRITT	MERCER DICKENS
LENA MAE ANDREWS	HOWARD MORNING BROOKS	ELSIE MAE DRAKE
EULA AYCOCK	LOTTIE BRYAN	GLADYS ESTERLAND
MARY RUTH ARNOLD	KATHLEEN BRYCE	MARGARET M. EDWARDS
RUTH BALLENTINE	MAXIBE BUCHANAN	HAZEL ELLIS
NANNIE BARBEE	HILDRED BULLOCK	OPAL ERVIN
ELOISE BARCO	MARENE CAMPBELL	ELIZABETH FARMER
EVELYN BARNES	BESSIE L. CAPPS	SALLY LOU FINCH
MARY LEE BARNES	MARY E. CARTWRIGHT	EDNA FLAKE
DORA BEDDARD	MILDRED COSTELLO	HAZEL FLEMING
DAIZY M. BELK	EMILY CHAMBLISS	MERLE FLOYD
SALLY BENNETT	LOUISE CLARK	EDITH FORNES
ARTHULA BISSETTE	MARGARET CLEMMONS	ELLA DILL GIBBS
MARGARET BLAND	MARTHA FRANCES COLE	MARY ALICE GOODING
BEULAH BOULDIN	VIRGINIA DARE CRANE	CORRIE GOODYEAR
PAULINE BOVETTE	DORA CRAWFORD	JANET GRAY
ENUNICE BOYKIN	AVA CREDLE	ELIZABETH GREENLEAF
ELIZABETH BRACEY	KATE DUFFY CURLE	MABEL GUARD

DORIS GURLEY	DORIS HOBGOOD
MAGGIE MAE HAISE	EVA HOBGOOD
KATHERINE HALL	RUBY HOBGOOD
VERA HAMILTON	GLENDA HODGE
LENA HAZEL HARDY	MARY HOGAN
TESSIPHENE HARPER	ANNIE JANE HOLLAND
ANNA HARRIS	LOUISE HOLMES
MILLCENT HARRIS	ROSA LEIGH HORTON
THELMA HARRIS	LAURETTA HOWARD
JOSEPHINE HARRISON	ANNIE SUE HOWELL
MARY LOUISE HART	LOIS HUFFINES
LOIS HAYES	GENEVA HUGHES
MARCIA HELMS	MARY HUNSUCKER
MARIANNA HELMS	HAZEL HUNTER
ADELAIDE HENLEY	DORIS HURST
KATIE HERRING	OLETA JACKSON
CORVA HERRINGTON	LOUISE JACOBS
MAUDE J. HICKS	FRANCES JEANETTE
DOROTHY HOBGOOD	IMA JENNINGS

DAIZY DELLA JOHNSON
LOUISE JONES
DE'ETTE KIMREY
ELIZABETH KING
ELLA LAMBERT
ELIZABETH LANCASTER
LOIS LANCASTER
MARGARET LANE
BESSIE LAWRENCE
MARY LEE
REBECCA LEE
BRETA LEWIS
DAISY LEE LEWIS
MARJORIE LEWIS
MARY JAMES LIPSCOMB
DOROTHY LIVERMAN
WILHELMINA LIVINGSTON
ADELLE LOFTIN

The TECOAN

Junior Normal Class Roll

VIOLET LONG	MARY CATHERINE MORRIS	LUCY PETERSON
ELIZABETH McCORMICK	VIVIAN MORRIS	BEULAH PHELPS
EDNA McDANIEL	GRACE MUNNERYLN	IRMA DELL PHILLIPS
MARGARET McDONALD	ROSALIE MURDOCH	SALLY BRADLEY PITTMAN
MILDRED McDONALD	WILMA MURPHY	HATTIE POWER
MARY McFAYDEN	ROTHA MURRAY	LORINE PRICE
BROWNIE McLEAN	CLARA NANCE	BERTHA PRITCHARD
DENON McMILLAN	NANCY NEELY	SELMA PRITCHARD
MARY McNAIR	SARA NEELY	MOZELLE RAY
ADELLE MAREANDY	RUBY NEIGHBORS	LEONA RAYNOR
AUDREY MARTIN	ETTA NORWOOD	MARGARET REGAN
RUTH MASSEY	KATHERINE O'FARRELL	HELEN RIED
RUTH MATHEWS	EDNA EARLE O'NEAL	BROWNIE ROBERSON
EVELYN MAYNARD	PEARL PACKER	RUBY EVELYN ROGERS
OLIVE MEEKS	ERNESTINE PARKER	DELLA ROSS
RUBY MILLS	NOMA MAE PARKER	MARGARET ROSS
LUCILLE MITCHELL	MARY E. PATRICK	EDNA ROUSE
LUCILLE M. MITCHELL	THELMA PAUL	MARIE ROYSTER
RACHEL MONK	ELOISE PEARCE	WINIFRED SANDERS
LUCY MOORE	SALLIE PERKINSON	LILLIAN SELTZ
MARGARET MOOSE	EDITH PERKINSON	NELL SHAW
BERTIE MORGAN	LENA PERRY	AILEEN SHELTON

MARNICE SMALL	MILDRED TATUM
BETTY SMITH	ELSIE TAYLOR
BLANCHE SMITH	KATHERINE TAYLOR
MARGUERITE SMITH	LILA TAYLOR
MILDRED SOUTHERLAND	ANNE THOMPSON
HAZEL SPEAR	ELIZABETH THOMPSON
ELLEN LOUISE SPRATT	ELIZABETH THOMPSON
FRANCES STOKES	MARY PITTS TURLEY
BERTA BELL STOCKLEY	HAZEL RUTH TURNAGE
VIRGINIA STRICKLAND	LILLIAN TURNER
LOUISE STRYON	MARGARET TYSON
KATHRYN SULLIVAN	MARY UNDERWOOD
KATE KIRBY SUMMERLIN	CATHERINE UTLEY
PATTIE SUMMERLIN	BLANCHE VANDYKE
SUSIE LEE SWAIN	MAGGIE ELLEN VAWN
BERNICE SWINDELL	MIRIAM WALKER
HENRIETTA SWINANN	CARE WATSON
RUTH TANKARD	MARY LOUISE WEBB
GLADYS TART	ELISE WEBSTER

ORA MAE WELBORN
LUCY MYERS WHITE
ELOISE WILLIAMS
MARGARET BELL WILLIAMS
MARY WILLIAMS
MARY FRANCES WILLIAMS
RUTH WILLIAMSON
CORRINE WILLIAMS
EDNA WILSON
CORRINE WILLIS
CONNER WINNINGHAM
VARNELDA WOODARD
MARGARET WOODBURY
LUCILLE WOOLARD
EUNICE MAE WRENN
CLAUDIE WYNNE
RUTH YOUNG

The TECOAN



1931

*Sallie
Southal
Cotten*



**BOOK THREE
ORGANIZATIONS**

The TECOAN



Student Government
Y. W. C. A., Societies
Clubs, Publications



1931

One Hundred Sixty-one

Student Government Association

OFFICERS

GRACE GARDNER.....	<i>President</i>
BESSIE GRISSOM.....	<i>Vice President</i>
MARJORIE FLYTHE.....	<i>Secretary</i>
DOROTHY SLOAN.....	<i>Treasurer</i>
MILDRED IVES.....	<i>Chairman of Campus Committee</i>
HANNAH TURNAGE.....	<i>President of Y. W. C. A.</i>
ESTER MAE GRIFFIN.....	<i>Senior Class Representative</i>
MILLIE MOORE.....	<i>Junior Class Representative</i>
HELEN CARLTON.....	<i>Sophomore Class Representative</i>
DOROTHY WILKINS.....	<i>Freshman Normal Representative</i>
MARGARET COLE.....	<i>Senior Normal Representative</i>
NELL SHAW.....	<i>Junior Normal Representative</i>
OLIVE PARKER.....	<i>House President, Cotten Hall</i>
MARGARET MURCHISON.....	<i>House President, Cotten Hall</i>
HAZEL FUTRELL.....	<i>House President, Cotten Hall</i>
DORIS WOODARD.....	<i>House President, Fleming Hall</i>
ANNIE CLARA BAKER.....	<i>House President, Fleming Hall</i>
MARJORIE GRIFFIN.....	<i>House President, Jarvis Hall</i>
INA WHITAKER.....	<i>House President, Jarvis Hall</i>
DORIS MAE JONES.....	<i>House President, Wilson Hall</i>
ELIZABETH FORESTER.....	<i>House President, Wilson Hall</i>

The TECOAN



GRACE GARDNER
Goldsboro, N. C.

President Student Government Association

1931

The TECOAN



BESSIE GRISSOM



MARJORIE FLYTHE



DOROTHY SLOAN



MILDRED IVES



HANNAH TURNAGE



ESTER MAY GRIFFIN



MILLIE MOORE



HELEN CARLTON



DOROTHY WILKINS



MARGARET COLE

The TECOAN



NELL SHAW



OLIVE PARKER



MARGARET
MURCHISON



HAZEL FUTRELL



DORIS WOODARD



ANNIECLARA BAKER



MARJORIE GRIFFIN



INA WHITAKER



DORIS MAE JONES



ELIZABETH FORESTER



HANNAH TURNAGE
Kinston, N. C.

President Young Womens Christian Association

The TECOAN



Y. W. C. A. Cabinet

OFFICERS

GRACE BAZEMORE.....	Vice President
LUCY M. MARSHBURN.....	Secretary
MARGARET NIVEN.....	Treasurer
BEULAH LASSITER.....	Teco Echo Reporter
EDNA McCULLEN.....	Store Keeper
GRACE GARDNER.....	Ex Officio
KATHLEEN ELLIS.....	Pianist
CULLIE STAFFORD.....	Religious Education
SARA S. JOHNSON.....	World Fellowship
OLIVE CASEY.....	Morning Watch
MARGUERITE LANE.....	Social
SARAH PRICE KEMP.....	Social Service
VERA JENNINGS.....	Publicity

The TECOAN



STUDENT VOLUNTEER BAND



JUNIOR CABINET

1931

The TECOAN



Y. W. C. A. CHOIR



GLEE CLUB

1931



Athletic Association

OFFICERS

LELA BROWN STANCILL.....	<i>President</i>
HELEN WILLIAMS.....	<i>Vice President</i>
BRIT GILBERT.....	<i>Secretary</i>
ELIZABETH GRIFFIN.....	<i>Business Manager</i>
RUBY SPRATT.....	<i>Tecoan Representative</i>
OLIVE GILBERT.....	<i>Teco Echo Reporter</i>

The TECOAN

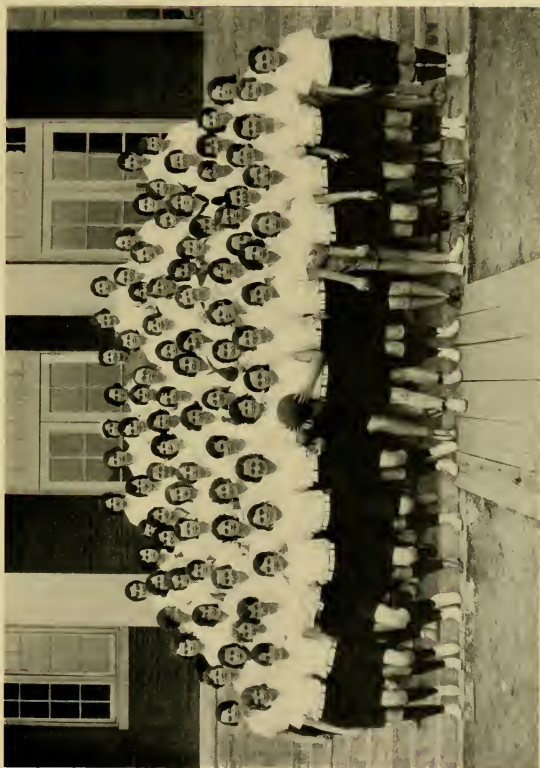

ATHLETIC ASSOCIATION

1931

The TECOAN



FRESHMAN BASKETBALL TEAM, Winners



JUNIOR NORMAL TEAM, Winners

1931

The TECOAN



SENIOR
BASKETBALL TEAM



JUNIOR
BASKETBALL TEAM



SENIOR NORMAL
BASKETBALL TEAM

SOPHOMORE
BASKETBALL TEAM





JAMYE MARTIN—KATHLEEN McDANIEL
College Cheer Leaders

The TECOAN



GLADYS SWINDELL
JUNIOR
CHEER LEADER



KATHERINE JONES
MARGARET JOHNSON
SOPHOMORE
CHEER LEADERS



DORIS BURNETTE-
SENIOR NORMAL
CHEER LEADER



ANNIE R. HORNE
FRESHMAN
CHEER LEADER



LEILA B. STANCILL
GLADYS SWINDELL
EMERSON SOCIETY CHEER LEADERS



TUCKER LYNCH
LANIER SOCIETY
CHEER LEADER



LOIS HUFFINE
JUNIOR NORMAL
CHEER LEADER

The TECOAN



KATHERINE LEMMOND
Editor-in-Chief



MAGGIE McPHERSON
Managing Editor

THE TECO ECHO

Published Bimonthly During The College Year by The Student Government, Association of East Carolina Teachers College.

Entered as second-class matter December 3, 1925, at the Postoffice, Greenville, N. C., under the Act of March 3, 1879.

Number of Copies for the College Year, 2153
Annual Rate, 25¢; Single Copies, 10¢

STAFF

Editor-in-Chief	Katherine Lemmond
Managing Editor	Maggie McPherson
Business Manager	Miss M. M. M.
Advertising Manager	Miss M. M. M.
Subscription Manager	Miss M. M. M.
Circulation Manager	Miss M. M. M.

DESIGNERS

Miss M. M. M.
Miss M. M. M.
Miss M. M. M.



DELLA LAWRENCE
Asst. Editor



MARGUERITE LANE
Asst. Editor



CAROLYN CONNOR
Asst. Editor



MISS MAMMIE JENKINS
Faculty Advisor

EDITORIAL STAFF

The TECOAN



JANVE MARTIN
Business Manager.



ROSLYN SATTERWHITE
Asst. Bus. Manager.



CATHERINE FLAUCHER
Advertising Manager

THE TECO ECHO

Published Bi-Monthly During The College Year by The Student Government Association of East Carolina Teachers College.

Entered as second-class matter December 8, 1923, at the Postoffice Greenville, N. C., under the Act of March 3, 1979.

Subscription Rates for the College Year, \$1.50
Advertising Rates, 50c per Column Inch per Issue

STAFF	
Editor-in-Chief Business Manager Faculty Advisor	Katherine Leonard Janve Martin Miss Marie Jenkins Mr. M. A. Wright
ASSOCIATE EDITORS	
Managing Editor Assistant Editor Assistant Editor	Maggie McPherson Margaret Hoff Marguerite Lane
BUSINESS STAFF	
Assistant Business Manager Advertising Manager Advertising Manager Advertising Manager Circulation Manager	Red D. Bellarobin Elizabeth Hobbbs Sara Johnson Catherine Flaucher Lena Evelyn Hellen Eileen Galton



ELIZABETH HOBBS
Asst. Adv. Manager



SARA JOHNSON
Asst. Adv. Manager



LENA EVELYN HELLEN
Circulation Manager



ELOISE GALLUP
Asst. Circulation Manager



MR. M. A. WRIGHT
Faculty Advisor

The TECOAN



Lanier Society

OFFICERS

HANNAH WRAE WARD.....	<i>President</i>
EDNA McCULLEN.....	<i>Vice President</i>
VERNA WORTHINGTON.....	<i>Secretary</i>
MARGARET ALLEN.....	<i>Treasurer</i>
ETHEL PARKER.....	<i>Teco Echo Reporter</i>
LELIA ELLEN BELK.....	<i>Tecoan Representative</i>

1931

The TECOAN



Lanier Society Song

Tune: "On the Mall"

Let us sing a song of praise to our Society,

Hail to thee, O Sidney Lanier!

Loyal members ever proving your sobriety,

Though our fun to us will e'er be dear.

Then let us to our banner each a tribute pay—

Let us ever our motto uphold.

Always faithful, true, and loyal to thee, night and day.

Hurrah for the Green and Gold!

The TECOAN



Poe Society

OFFICERS

ADDIE PINNELL.....	<i>President</i>
MARJORIE FLYTHE.....	<i>Vice President</i>
ANNE ESTES.....	<i>Secretary</i>
CHRISTINE HALEY.....	<i>Treasurer</i>
MARGUERITE LANE.....	<i>Teco Echo Reporter</i>
JAMYE MARTIN.....	<i>Cheer Leader</i>
NANNIE SMITH.....	<i>Critic</i>

1931

The TECOAN



Poe Song

*Oh, Edgar! Oh, Edgar Allan!
We are the Edgar Allan Poes.
We are the society,
Choice and picked variety.
Oh, Edgar! Oh, Edgar Allan!
We are the Edgar Allan Poes.
March on!—March on!
Beneath the red and white,
For we will conquer all our foes,
And we're sure to win in every fight.*



Emerson Society

OFFICERS

GENEVA LOU FRANKLIN.....	<i>President</i>
CULLIE STAFFORD.....	<i>Vice President</i>
OLIVE GILBERT.....	<i>Secretary</i>
SHIRLEY MILLER.....	<i>Treasurer</i>



Emerson Society Song

Tune: "Clayton's Grand March"

*Oh, Emerson Society,
Dear old White and Blue!
For you our hearts beat merrily
As we sing this song to you.
For when we see our colors there,
Blue and White, everywhere,
We know that they mean only you,
And all you hold so true.
So here we are, the Emersons,
Boosting for our clan.
Oh, Emerson! Oh, Emerson!
For you we'll always stand!*

The TECOAN



GLADYS SWINDELL
Washington, N. C.
Chief Marshal Emerson Society

1931

The TECOAN



DORIS MAE JONES



LUCY WYNNE



RACHEL McKEY



LENA EVELYN HELLEN



PAULINE McLEOD

EMERSON SOCIETY MARSHALS

1931

The TECOAN



WRAE WARD



ELLA MOORE



ELIZABETH
BIDDLE



BERENICE GRIMES



MILLIE MOORE

LANIER SOCIETY MARSHALS

1931

The TECOAN



REBECA JOHNSON



RUTH NEWSOME



EVELYN WRIGHT



ROSLYN SATTERWHITE



BERNICE SYLVANT

POE SOCIETY MARSHALS

1931

The TECOAN



Phi Sigma

OFFICERS

DELLA LAWRENCE.....	President
KATHERINE FLAUGHER.....	Vice President
JOSIE HARRISON.....	Secretary-Treasurer
MR. R. C. DEAL.....	Head of French Department

1931

The TECOAN



The Classical Club

INSIGNIA: *Caduceus of Hermes*

MOTTO: *Forsan et haec meminisse iuvabit*

OFFICERS

RACHEL MCKEY.....	President
ELOISE HYDE.....	Vice President
MARY TAYLOR.....	Secretary-Treasurer

MEMBERS

RUTH HOLLOWELL	ELOISE HYDE	MARY LYNN PIPKIN
KEMP HOUSE	MARGUERITE MCGINNIS	DOROTHY SMITH
AILEEN HUNT	RACHEL MCKEY	MARY TAYLOR
	SINA WALSTON	

MISS ELLA GRAVES THOMPSON (Faculty Member)



Mathematics Club

OFFICERS

RUBY STEWART.....President
LOUISE BRAKE.....Vice President
CAROLYN SPENCER.....Secretary-Treasurer
MARY KELLY.....Teco Echo Reporter
VERA JENNINGS.....Tecoan Representative



English Club

OFFICERS

ANNIE LAURIE HUNT.....	President
GRACE BAZEMORE.....	Vice President
MARY L. SMITH.....	Secretary-Treasurer
MARGARET CARLTON.....	Teco Echo Reporter
LELIA ELLEN BELK.....	Tecoan Representative

The TECOAN



Delta Omicron Sigma

OFFICERS

DORIS WOODARD.....	<i>President</i>
ESTER MAE GRIFFIN.....	<i>Vice President</i>
MILDRED IVES.....	<i>Secretary</i>
BERENICE GRIMES.....	<i>Treasurer</i>
HELEN GRIFFIN.....	<i>Teco Echo Reporter</i>
LUCILLE COLE.....	<i>Tecoan Representative</i>

1931



Inter-Society Committee

OFFICERS

JAMYE MARTIN, Poe Society..... *Chairman*
 ADDIE PINNELL, Poe Society..... *Secretary*

FACULTY MEMBERS

MR. DEAL.....	Poe Society	MR. HOLLAR.....	Emerson Society
DR. ADAMS.....	Poe Society	MISS PETERSON.....	Lanier Society
MR. PICKLESIMER.....	Emerson Society	DR. SLAY.....	Lanier Society

STUDENT MEMBERS

ADDIE PINNELL.....	President	Poe Society	VERNA WORTHINGTON.....	Lanier Society
JAMYE MARTIN.....		Poe Society	MILLIE MOORE.....	Lanier Society
MARTHA WHITEHURST.....		Poe Society	GENEVA LOU FRANKLIN	
HELEN MOSELY.....		Poe Society	President	Emerson Society
HANNAH WRAE WARD	President	Lanier Society	RACHEL McKEY.....	Emerson Society
			OLIVE GILBERT.....	Emerson Society



The Elementary Educational Council

OFFICERS

MILDRED WHITEHURST.....President
WRAE WARD.....Vice President
EDNA MCCULLEN.....Secretary-Treasurer
SHIRLEY MILLER.....Teco Echo Reporter
ADELAIDE HICKS.....Tecoan Representative

MEMBERS

MARY ADAMS	FERRY LANE KNOX	LELA BROWN STANCL
LLEWELLYN BROWN	MATILDA KLINE	MIRANDA STRICKLAND
ANNIE LEE BRYANT	MABEL LEWIS	MILDRED STROUD
OLIVE GILBERT	ISABEL LENNON	CAROLYN TYSON
LELA GORDON	TUCKER LYNCH	BESSIE WALL
RENA GRANT	ELIZABETH LAWRENCE	WRAE WARD
EVELYN GRIFFIN	EDNA MCCULLEN	HAZEL WHITEHURST
TINY HAMMOND	VIRGINIA McNATT	MILDRED WHITEHURST
RUTH HARDY	SHIRLEY MILLER	LOIS WHITLEY
ADELAIDE HICKS	EDITH MITCHELL	LUCY WILSON
BELLE HUNT	RUTH PITTMAN	THELMA WILSON
KATHLEEN JOHNSON	WILLIE POWELL	RENA WOODARD
ZULIENE JOHNSON	RUTH NEAL REDFERN	LUCILE YELVERTON
	DORIS STEPHENSON	

FACULTY MEMBERS

DR. ADAMS	MISS FAISON	MISS MORTON	MISS REDWINE
MISS BROWNING	MISS HYMAN	MISS NEWELL	MRS. SAVAGE
MISS COATES	MISS JOHNSON	MISS NULTON	MISS WAHL
MISS CHARLTON	MISS MCGEE	MISS RAINWATER	MR. FORT



Pender-Duplin County Club

OFFICERS

ELYSABETH CHENAULT.....President
MARGARET CARLTON.....Vice President
VERNA TEACHEY.....Secretary
MILDRED SOUTHERLAND } MARY EDNA SMITH }Tecoans
HELEN CARLTON.....Teco Echo Reporter

ROLL

KATE DUFFY CURLE	HENRIETTA SWINSON	HAZEL HUNTER
EDITH CORBETT	MARGARET CARLTON	ADELLE MAREADY
LILA CHESTNUTT	HELEN CARLTON	VICTORIA KORNEGAY
ELLA LAMBERT	MARGARET MOORE	JULIA GRIFFIN
HILDA DAVIS	MARGUERITE SMITH	MARY WILLIAM CARR
SALLY BENNETT	ALICE FARRIOR	ANNIE MAE BRINSON
CARRIE POWELL	KATHLEEN COOKE	MARTHA PICKETT
MARY EDNA DOBSON	RACHEL FREDERICK	
VERA HAMILTON	MILDRED SOUTHERLAND	
OLIVE CASEY	KATHLEEN BRYCE	
MARY EDNA SMITH	NAOMI CARR	
JAVAN JARMAN	BRETA LEWIS	
	ELYSABETH CHENAULT	
	VERNA TEACHEY	
	INEZ TURNER	

The TECOAN



Johnston County Club

COLORS: *Pink and Green*

FLOWER: *Sweet Pea*

OFFICERS

RENA GRANT.....	<i>President</i>
KATIE CORBETTE.....	<i>Vice President</i>
GLENDA HODGE.....	<i>Secretary</i>
VELMA LEE.....	<i>Treasurer</i>
RENA WOODARD.....	<i>Teco Echo Reporter</i>
DORIS HOOKS.....	<i>Tecoan Representative</i>

MEMBERS

EDITH AUSLEY	KATIE CORBETTE
EULA AYCOCK	ANNE DAVIS
MAE BARBOUR	PAULINE EAGLES
LOUISE BIGGS	JANIE BELLE FITZGERALD
PAULINE BOYETTE	ILA MAE FITZGERALD
ELDRIDGE CREECH	RENA GRANT
LORIS HOOKS	

The TECOAN



New Hanover Club

MASCOT: *Wildcat*

COLORS: *Orange and Black*

MOTTO: *"Life has no pleasure higher or nobler than that of friendship."*

OFFICERS

ELIZABETH GRIFFIN..... <i>President</i>
MARY CATHERINE MORRIS..... <i>Vice President</i>
LUCY MAE MARSHBURN..... <i>Secretary</i>
ALEEN HUNT..... <i>Treasurer</i>
ANNIE CLARA BAKER..... <i>Teco Echo Reporter</i>

MEMBERS

ANNIE CLARA BAKER	FLORENCE GRIMES	WILHELMINA LIVINGSTON
MARGARET CLEMMONS	MABEL LEWIS	LUCY MAE MARSHBURN
ELIZABETH FARMER	ADELLE LOFTIN	MARIE TRASK
ELIZABETH GRIFFIN	DEETTE KIMERY	EVELYN ROGERS
VIRGINIA WOODBURY	BERTHA BELL STOCKLY	
MARGARET WOODBURY	MARGARET RANKIN	
SHIRLEY MILLER	ALEEN HUNT	
MARY CATHERINE MORRIS		

1931

The TECOAN



Albemarle District Club

MOTTO: B'

FLOWER: *Buttercup*

OFFICERS

HANNAH WRAE WARD.....	<i>President</i>
MARY UNDERWOOD.....	<i>Vice President</i>
KATHLEEN GUARD.....	<i>Secretary</i>
MYRTLE HILL.....	<i>Treasurer</i>
SARA WILLIAMS.....	<i>Chairman Program Committee</i>
ELSIE LEARY.....	<i>Chairman Social Committee</i>
ELIZABETH GREENLEAF.....	<i>Teco Echo Reporter</i>

MEMBERS

ELOISE BARCO	MARTHA GRIGGS	MYRTLE HILL
ELIZABETH BRAY	KATHLEEN GUARD	RUTH HOLLOWELL
HELEN BRAY	MABEL GUARD	GENEVA HUGHES
PAULINE BRAY	MARY HARRELL	ALMA JENNINGS
ELIZABETH GREENLEAF	MILICENT HARRIS	VERA JENNINGS
ELSIE LEARY	MAMIE SMALL	
VIVIAN LEARY	MARY UNDERWOOD	
ISABEL LENNON	HANNAH WRAE WARD	
BERTIE MORGAN	LELA WHITEHURST	
MARY FRANCIS WILLIAMS		
SARA WILLIAMS		

1931

One Hundred Ninety-nine

The TECOAN



Co-Ed Club

FRANK DAIL
BILL HEARNE
JAMES BREWER
HENRY OGLESBY
JOHN HODGES
FRANK WILSON TYSON

NELSON HUNSUCKER
JOHN THOMAS
ALVA VAN NORWICK
ALFRED MCLAWHORN
ERIC TUCKER
CHARLES KING

*Dolly
Madison*



**BOOK FOUR
FEATURES**



*Irene
Collins*
BEAUTY



Acta
Hudson
CHARM



Marvel
Saunders
GRACE





*Maxip
Swindell*
ORIGINALITY



*Ducker
Lynch*
WIT



*Ella Millie
Moore*
POPULARITY



John Brown
Stinnett
ATHLETE

The students whose pictures appear on the foregoing pages have been selected from the student body by popular vote as representative of those qualities indicated.

The staff expresses its appreciation of the courtesy of Mr. Eli Bloom for the use of the beautiful selection of gowns used in the feature section.



The TECOAN



1931

Look!

Read!!

Laugh!!!

Now—Fill out the coupon. No don't fill out the coupon.

Well if you INSIST—Fill out the coupon.



The TECOAN



LOOKING FOR A SNOW MAN

1931

From the View Point of a Freshman

THE day of days had come at last, and here I was at E. C. T. C. I gazed around me at my surroundings, and with a homesick sigh I entered a building called Cotten Hall. There I met Miss Morton. After the preliminaries had been staged, one of those intellectual sophomores led me to a room in another building, and there left me. Was this place to be my home for four long years? Visions of home and friends passed through my mind, and my longing for home got the best of me for a few minutes.

After a few days I became one of the "gang," and we really had good times. Things went on as usual about a month, and then it was announced that we would be given a chance to join a society.

Then, initiation week rolled around. Mother never thought I was much of a housekeeper when I stayed at home, but the way these upper-classmen had me chasing around doing their fall cleaning for them, they must have thought me quite an artist at such tasks. I walked in the road like all Freshmen, and my hair made a good sliding board for the flies. Every time I came to a door, I barked, meowed, and brayed until I became a real musical artist.

Last quarter I dreamed of compound interest and bank discount; but this term it's aliens and sun behavior till I really can't think of anything else. I don't know why I'm writing all of this. I do not know how to end, so I'll stop. Three cheers for E. C. T. C.

Hold Your Breath Until—

Everyone comes to class meetings.

Mr. M. L. Wright doesn't suggest things.

Grace Gardner doesn't meet the Council.

Dr. Rebarker gives an "A" in Math.

Psychology becomes a crip.

Student Government meetings are not very "important."

Mass meetings are not compulsory.

Dates leave the campus before 10:00.

We can leave for a week-end without producing a birth certificate and full pedigree.

Girls can smoke on the campus.

Somebody overeats chapel (?).

The fuses never blow out.

E. C. T. C., State, and Duke are consolidated.

Chicken, peas, and ice cream do not appear for Sunday dinner.

Bible is elected by the entire student body.

Any member of the TECOAN staff survives.

Front walks are paved at E. C. T. C.

It is safe to approach the postoffice at twelve o'clock.

Mrs. Jeter gives out sandwiches to take out of the dining hall.

Anybody laughs at this.

E. T. W.

The TECOAN



ONLY THE BRAVE
DESERVE THE FAIR!



DAY OF
ALL DAYS!



1931

The TECOAN



He: Have you heard the Chesterfield Song
She: NO
He: Chest-er-field you in my Arms.

Alfred (the head cook, to Mrs. Jeter in daily conference about the menu), bowing profoundly, asks, "What disposition shall I make of the bones today, Madame, what disposition shall I make of the bones?"

* * *

On the morning before the initiation all the college girls were thrilled through and through, and thought every one else was as thrilled over the societies as they were.

* * *

"Becky" (to the maid): Aunt Fannie, you're a Poe, too aren't you?

Aunt Fannie: Why, yes, Honey, we all is po' and always has been sinse I was born'd.

* * *

Mary: Polly, you are just like a part of a tree.

Polly: What part, pray?

Mary: Oh, the sap, nut.

* * *

Ada Bell: OH, I'M so thrilled, I'm to have a date with a gentleman tonight.

Myra: Gentleman, nothing, He's just a boy from State College.

* * *

Dr. Rebarker: "Can you prove that the square on the hypotenuse is equal to the sum of the other two sides?"

Vera Jennings: I don't have to prove it, I admit it."



AND KIPLING CALLED IT
AYEG ABOVE AND AHNKOZ HEIK.

* * *

Teacher: Eric, give me three proofs that the world is round.

Eric: Well, you say so, pa says so, and ma says so.

* * *

The Girl Grows Older—

- Cutting teeth
- Cutting up
- Cutting boys
- Cutting classes
- Cutting in (gym)
- Cutting switches
- Cutting out

Campus Etiquette

In ease of an automobile wreck, who should speak first? And should the man precede the lady through the windshield?

* * *

We claim the thinnest man in the world is the one who fell through a hole in his trousers and hanged himself.

* * *

Sign seen over country store: "China-ware, Hard-ware, and Under-ware."

* * *

Suggestion for an opening sentence for a novel depicting college life: "A small coupe drew up in front of the dormitory and twelve passengers alighted."

The TECOAN



THERE, HERE AND WHY

1931



STRAWBERRY PICKING CHAMPIONS

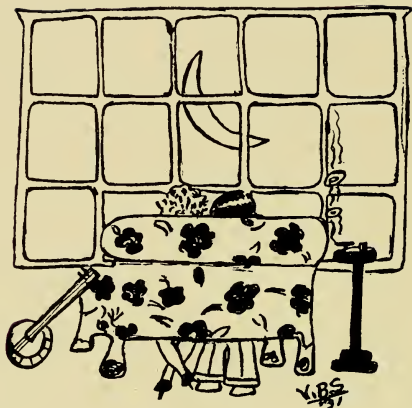

"Come a little closer"

The Poet's Corner

Ballad

By U. O. Mee, C.O.D., P.D.Q., N.G.

*I came to college
To get a degree,
But I soon found out
They don't give 'em free.*

*I bought a book
To help in the cause,
But my report showed
There wasn't no Santa Claus.*

*I took Chemistry Lab.,
But I still don't know
How they can take out water
From H₂O.*

*I liked Trig very well,
Took it four years;
Then we two parted
In silence and tears.*

*I tried a little Physics,
But it proved a killer;
I switched to Education,
Just for a filler.*

*Now, I'm on the fence,
And feeling free;
But I had to leave college
Without a degree.*

Campus Dictionary

Auditorium—Place where the thoughts of a young man turn to love.

Egg—Social outcast: Name applied to a cold yellow substance served in the dining room several times a week.

Faculty—Those opposed to smoking and holidays.

Faculty Row—What they do most of.

Dining Room—Place having motto, "Abandon hope all ye ten minutes late."

Freshmen—Less than dust.

Glee Club—Miss Kuykendall's disappointment.

Gripe—Favorite mood at E. C. T. C.

Gym.—Where you stop just short of breaking your neck.

Hat—An article that must be worn.

Seniors—Most outstanding members of school.

Laundry—Place where all buttons that come on pajamas are kept.

Postoffice—Where one goes to get mail from one's room mate.

Psychology—!!!! ?? Amen.

Sophomores—You can always tell a sophomore, but you can't tell them much.

Y. W. C. A.—Young Women's Collecting Agency.

The TECOAN



SCENES FROM OUR LAKE

1931

The TECOAN



OUTSTANDING GENTLEMAN FRIENDS

1931

The TECOAN



THE GREAT DAY ON THE CAMPUS

1931

The TECOAN



FRESHMEN AT THEIR BEST

The TECOAN

Ollie Jones: Do your shoes hurt?

Sadie Belk: No but my feet do.

• • •

Mary Adams: Silence is golden; but many a man has been talked out of his silver.

• • •

A freshman was parting her hair in front of a mirror. A soph nearby casually remarked:

"You have a fine alley on that block."

• • •

IN ENGLISH CLASS

Miss Turner: I have went. That's wrong, isn't it?

Elizabeth Denny: Yes ma'am.

Miss Turner: Why is it wrong?

Elizabeth: Because you ain't went yet.

• • •

MOSE OUT OF LUCK

A West Virginia darky, a blacksmith, recently announced a change in his business as follows:

Notice: De copardnership heretofore resisting between me and Mose Skinner is hereby resolved. Dem what owe de firm will settle with me, and what de firm owe will settle wid Mose.

• • •

Pedestrians should be seen and not hurt.

• • •

Alice Tilley: Did you ever hear Marion Talley?

Evelyn Wright: No, you see I never play bridge.

• • •

EVEN'S IT UP

Henry Oglesby: What is the difference between a fish and a fool?

Helen Carlton: I'll bite. What's the difference?

Henry: Well, if you bite, there isn't any.

The TECOAN

Myra Scull: Run over and tell Miss Kuykendall to change all my numbers on the voice recital to negro melodies.

Ada Bell: Why?

Myra: By mistake I have gargled with ink.

• • •

Sarah Williams: How can I drive a nail without hitting my hand?

Mildred Griffin: Hold the hammer with both hands.

• • •

Miss Kuykendall: If you want to make a hit, you must sing louder.

Bessie Douglas: I am singing as loud as I can.

Miss Kuykendall: Well open you mouth and throw yourself into it.

• • •

Old Lady: I am looking for my little Fido.

Eric Tucker: Then don't stand there and stare at me. Do you think I look like him?

Old Lady: No, Fido had little ears.

• • •

It is 12:30 at E. C. T. C.

There is a bustle in the hall,
Doors are slammed and girls rush madly
Down the stairs they run or fall—
It is mail time at the college,
And the noise is going strong,
"Is there any mail in my box?"
Is the cry of all the throng.

E. T. W.

• • •

CURIOUS STUDENT

Mr. Cummings: I will use my hat to represent the planet Mars. Are there any questions before I go on?

Sara Johnson: Yes, is Mars inhabited?

• • •

GLEANED FROM FRESHMAN EXAM PAPERS

"Typhoid fever is prevented by faecination."

"This man was legible to society."

"A blizzard is the inside of a chicken."

"Julius Caesar was the first empire of the French Republic."

"The nasal cavity contains the heart and lungs."

• • •

"*Words Fail Me*" said the girl as she flunked the test.

The TECOAN



"SUCH AS THEY ARE"

1931

The TECOAN



AROUND THE CAMPUS

1931

The TECOAN



STARS AND STRIPES

"Is your son college bred?"

"He ought to be; he had a long loaf and used plenty of dough."



Lives of seniors all remind us,
We should always do our best,
And departing leave behind us,
Descriptive plates to help the rest.

Stop eating before you get full,
Stop drinking before you get drunk,
Stop working before you get fired,
Stop loving before you get married,
Stop living before you die.



The TECOAN

There was a time when "teacher's pet" was a phrase and not a whole sentence.



"You're fat."
"In the best places they say one is stout."
"Well, in the best places you're fat."



"Isn't that a popular song Mr. Gish is playing on his saxophone?"
"Well, it was until he played it."





FAMOUS AXES

1. ———me another.
2. Givim de ———.
3. Bury the ———.
4. "X," "y" and "z" ———s.
5. Between the ———.
6. An ——— to grind.
7. Clim ———.
8. ———tra! Big murder!
9. George Washington's.



Cullie: My Roomie is a human dynamo.

Roslyn: How's that?

Cullie: She charges everything she gets.

Mr. Wright: Don't you know anything?

Margarite Lane: No sir, I don't even suspect anything.



The TECOAN



"HERE WE ARE"

1931

Examination

Examinations are my pest; I can not pass. They make me lie down in sleepless beds: they lead me into troubled waters. They torment my soul: they lead me in paths of forgetfulness in spite of fate. Yea though I study all night to rid myself of thy presence, oh, ignorance, thou art with me; thy rod and thy staff they comfort me-not. Thou preparest no answers before me in the presence of my teachers: thou fillest mine eyes with tears; my brain runneth empty. Surely ignorance and illiteracy shall follow me all the days of my life and I shall dwell in the same class forever.



IN MEMORIAM—TO ONE IN ??????

Contribution

Her hair was red
Her dress was yellow,
She never did manage
To corner a fellow.

Her shoes were tan
Her hosiery were too,
Her face was freckled
Her eyes were blue.

Her hand was soft
Her face was sweet
A rose her mouth
And clubs her feet.

Her nose a poem
Her forehead a brick,
Her ears were tin pans,
Her arms were sticks.

Her hair was red
Her dress was yellow,
She never did manage
To corner a fellow.

The TECOAN

Dr. Slay (on Physics class): Charles, how would you manage to keep from falling if you wanted to dismount a street car?

Charles King: I'd tell the conductor to stop it.

• • •

Mr. Flannagan: Hey waiter, I can't eat this meat, it's all gristle.

Waiter: That's tough.

• • •

Little Boy (to parson): Please pray for my fathers' floating kidney.

Parson: But I can't pray for any one thing like that.

Little Boy: Well, you prayed for the loose livers the other day.

• • •

Nelson Honesucker: How about borrowing the car tonight, father; I have a date.

Father: All right, son; there isn't much gas in it any way.

• • •

"My business is rotten this morning," muttered the unemployment apple seller as he gazed at his stock.

• • •

Mr. Hollar: When was the Oregon territory ceded?

James Brewer: Right after frosting time.

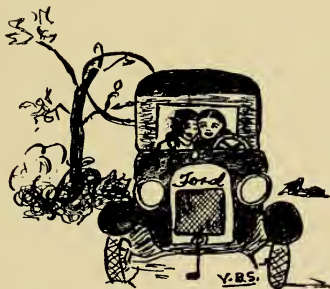

The girl that usta loaf under
th' mistletoe bough now climbs
in A Ford coupe!

EAST CAROLINA TEACHERS COLLEGE

GREENVILLE, NORTH CAROLINA

Courses Offered

- I. A Two-Year Normal Course
- II. A Four-Year College Course
- III. Graduate Course for M.A. Degree

The two-year normal course leads to a diploma which entitles the holder to a Primary or Grammar Grade Certificate Class B. All work given in these courses will count toward graduation from this institution. The four-year college course leads to the A.B. degree, which entitles the holder to a Primary, Grammar Grade, or High School Teachers' Certificate Class A.

The graduate course requires one year to qualify for the M.A. degree.

Special courses are offered with the purpose of preparing Principals of elementary schools, Supervisors of elementary schools, High School Teachers of English, History, Science, Biology, Mathematics, Geography, Latin, French, and Home Economics.

For further information, address

HOWARD J. MCGINNIS, *Registrar*

BLOOM'S

SMART WOMEN'S WEAR

Official College Clothier

GREENVILLE, N. C.

The New Ford
Goodyear Tires



John Flanagan Buggy
Company

Shop and Compare
*Charles's Prices Are Lower
for
Dependable Merchandise*

WE INVITE YOUR PATRONAGE

CHARLES STORE
COMPANY

"Reliable Goods at Low Prices"

406 Evans Street
GREENVILLE, N. C.

TRADE AT HOME

WE HAVE IT RIGHT IN THE COLLEGE STORE

HIGH GRADE STATIONERY
PILLOW TOPS AND PENNANTS
KODAK FILMS

*Also a Complete Line of Classroom Supplies at a
Saving to You*

OPEN

7:45 to 8:20 a.m.

1:20 to 3:30 p.m.

6:20 to 7:30 p.m.

COLLEGE STATIONERY STORE

LAUTARES CANDY
PALACE

Quality—Service

Complete Line of
TOILET ARTICLES
EASTMAN KODAKS
CONKLIN LIFE-TIME
FOUNTAIN PENS
PURE ICE CREAM

Our Soda Fountain is one of the most
up-to-date in the State
Including Hot Water Service
Service and Quality

LAUTARES CANDY
PALACE

NORFOLK SHOE
REPAIRING SHOP

BEST MATERIALS
BEST WORKMANSHIP

Satisfaction Guaranteed

J. N. and J. L. WILLIAMS

Wholesale Butchers

Phone 472-J

Associated with Williams and Waldrop

CAROLINA'S LARGEST PHOTOGRAPHIC
STUDIO

SIDDELL STUDIO

RALEIGH, N. C.



Official Photographer for the Tecoan

WE WELCOME THE ACCOUNTS OF TEACHERS
AND STUDENTS

THE GREENVILLE BANKING
& TRUST COMPANY

UNITED STATES DEPOSITORY

The Oldest and Largest Bank in Pitt County

The TECOAN

Montgomery Ward & Company

GREENVILLE, N. C.

MAINTAIN A HIGH
STANDARD OF
MERCHANDISE
QUALITY

*Backed by a Guarantee of
Satisfaction or Your
Money Back*

N. S. HOLLEMAN, *Manager*

Compliments of
Taft Furniture Co.

CASH or CREDIT

Your home should come first

GREENVILLE, N. C.

Compliments of
**CITY WATER and LIGHT
DEPARTMENT**

Phone 480

GREENVILLE, N. C.

Compliments of
TECOAN



EDNA THOMAS WEST, *Editor*

EVELYN WRIGHT, *Business Manager*

OUR SERVICE



Casting aside all else, the true spirit of this organization is to serve its many friends and customers in a way that will create good will.

To better serve, to acquire good will and retain it, is our aim, because the success of this business is founded on the same principles of true service and honest value as the merchandise we sell.

Facilities and knowledge to render a service second to none, efficient, polite and reliable salespeople always alert to the requirements of our customers.

THE BLOUNT-HARVEY COMPANY

GREENVILLE, NORTH CAROLINA

YOUNG'S
FOR THE NEWEST STYLES IN

DRESSES

Specially Priced

We Always Get the Newest Novelties
in Oxfords and Pumps
First

Our Silk Hosiery is the Best
Obtainable

Extra Good Heavy Silk Hose, Triple
Seam, Full Fashioned, Pointed
Heel

ALL COLORS, \$1.39

Corner Dickerson Avenue and
Greene Street

WHITE'S

Dependable Merchandise

GREENVILLE, N. C.

The Smart Shoppe

Where Quality Leads Price

LADIES' READY-TO-WEAR

The TECOAN

*The One Gift That
Only You Can
Give—*

Your Photograph



BAKER'S STUDIO

McKAY'S

FORMERLY

McKay, Washington & Co.
400 Evans St.
Greenville, North Carolina

"THE LADIES' STORE"

Agents for

*Humming Bird Hosiery
Van Roalts Underwear
Warner's Wrap Arounds*

DRY GOODS *and* NOTIONS

Showing at All Times the Newest
Creations in Ready-to-Wear

McLellans Stores Co.

The Home of Satisfied Customers

5c to \$1.00

Let this be your shopping center

See B. G. Abeyounis
for Ladies' Wear

409 Evans Street
GREENVILLE, N. C.

Renfrew Printing Co.

Printers and Stationers



Evans Street
Opposite Proctor Hotel

PITT SHOE CO.



A Good Place to Get Your Shoes



"We keep your feet happy"

Drink

Coca-Cola

In Bottles

GREENVILLE
SUPPLY COMPANY

Incorporated

WHOLESALE GROCERS

GREENVILLE, N. C.

J. L. PERKINS, President
R. E. HARRIS, Vice President
W. O. BILBRO, Treasurer-Manager

WILLARD'S

FANCY GROCERIES

Food of Superior Excellence

23—Phones—93

GREENVILLE, N. C.

THE
W. A. BOWEN CO.

*Dependable
Merchandise*

*Piece Goods
Ready-to-Wear
Hosiery
Beautiful Shoes*

*"THE COLLEGE GIRLS'
STORE"*

COBURN SHOE
COMPANY

"Your Shoe Store"

Real College Styles
Combined with Quality
and Comfort

Ask Your Friends About
Our Shoes

THEY KNOW

Ladies' Ready-to-Wear
and Millinery

*We Show the
New Things First*

C. HEBER FORBES

GREENVILLE, N. C.

W. L. BEST

Official College Jeweler

Established 1901

POE PINS
LANIER PINS
PHI EPSILON PINS
EMERSON PINS
GLEE CLUB PINS
COLLEGE SEALS
GUARDS

Special Prices to College Girls

WATCH REPAIRING, JEWELRY REPAIRING
ENGRAVING

We Sell "Divided Pay Plan"

GREENVILLE
FLORAL COMPANY

"Say It With Flowers"

Blooming Plants, Wedding Bouquets,
Corsages, Funeral Designs

THE HOME OF FLOWERS

Phone 443-W

J. CON LANIER

ATTORNEY AT LAW

GREENVILLE, N. C.

THE MUSIC AND
ART STORE

*Pianos, Victrolas, Records
Tuning and Repairing
Picture Framing*

GREENVILLE, N. C.

The Proctor Hotel

Caters Especially to College Students
and Their Families

Call Us at 393 for Any Service We
May Be Able to Render
At Any Time

W. DAVID TURNER, *Manager*
GREENVILLE, N. C.

J. C. Penney Co., Inc.

GREENVILLE, N. C.

=====
*Low Prices Here That
Every Value-wise Shopper
Will Appreciate*
=====

READY-TO-WEAR
SHOES *and*
HOSIERY

THE PERKINS
COMPANY

Offers at All Times the Latest
Styles in

Ladies' Ready-to-Wear
and
Shoes at Popular
Prices

419 Evans Street
GREENVILLE, N. C.

Roy B. Kittrell

DRY GOODS, SHOES
CLOTHING

LADIES' READY-TO-WEAR
MILLINERY

A. G. WALTERS

Jeweler and Optician

Everything in First-Class Jewelry
See Our Line

Greenville, North Carolina

B. S. WARREN

*AN UP-TO-DATE
DRUG STORE*

Try Us

Phone 68

*QUALITY
We Have It*

*SERVICE
We Give It*

*SATISFACTION
We Guarantee It*

Smith Shoe Shop

The TECOAN

LOWE'S

Exclusive Millinery

GREENVILLE, N. C.

Griffin Shoe Co., Inc.

"Smart Footwear"

Only Exclusive Ladies' Shoe Store
in Eastern Carolina

Willard's Shoe Shop

For Fine Shoe Repairing

PHONE 184-J

Cinderella Beauty Parlor

SPECIALIZING IN ALL
BEAUTY CULTURE

BLANCHE COFFMAN, Prop.
Corner 5th and Evans Streets
GREENVILLE, N. C.
Phone 798

Rainbow Cleaners

OUR WORK IS THE BEST

TRY US

The Rouse Printery

Quality Printing

GREENVILLE, N. C.

HILL HORNE

Dependable Druggist

Home Furniture Store, Inc.

GOOD FURNITURE AT
RIGHT PRICES

Dickerson Ave. Telephone 79
GREENVILLE, N. C.



WE, the Staff of the 1931 TECOAN, have endeavored to portray in this book a true picture of the Development of Women in North Carolina—and its relation to this—Our College. We have displayed some of the outstanding women of the different periods in North Carolina history with hopes of revealing to you the development that Women of North Carolina have made today. With this we have woven a picture of the year in its many happy phases, and we sincerely hope that you will give this book a place in your Library of Memories.

EDNA THOMAS WEST.



BUILDERS OF DREAMS

VISIONS created by the imagination precede the achievement of any really great accomplishment. The ability to weave the threads of imagination into the finished fabric is equally important.

It has been the privilege of the EDWARDS & BROUGHTON COMPANY to interpret the ideas of the Staff and create in material form their vision.

From the art work and engravings to the finished book, this volume is the result of organized cooperation with the Staff.

Such able cooperation is one of the "visions" which precede the building of a successful business, and is a part of the working policy of the EDWARDS & BROUGHTON COMPANY.

To those Staffs desiring complete cooperation from art work and engravings to the finished book, we offer unexcelled service. Complete service means undivided responsibility as to the result—one organization to correspond and talk with—one trained director to merge the many ingredients into the finished product.

You, too, may be proud of your annual.

Correspondence is Invited

EDWARDS & BROUGHTON COMPANY
RALEIGH, NORTH CAROLINA

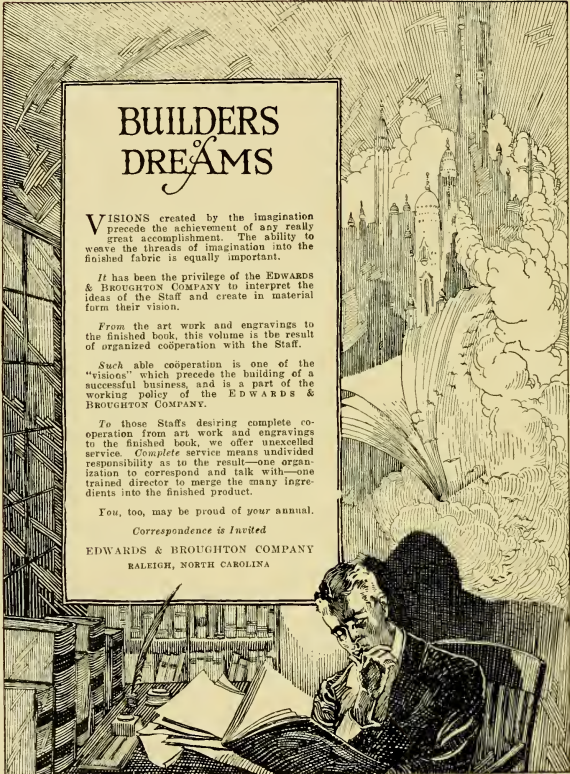







30372 0104 0221 9

"Here's to the land
of the long leaf pine"



