

NoCar  
Rare  
Oversize  
LB  
1927  
E3x  
1925

# TECOAN

## 1925











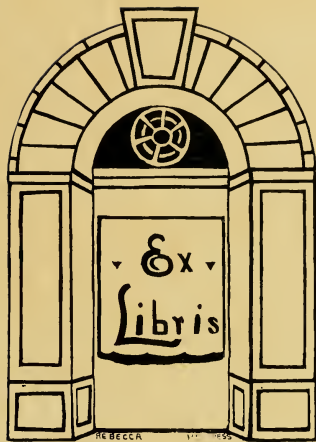

PRESS OF  
THE OBSERVER PRINTING HOUSE, INC.  
CHARLOTTE, N. C.

*The*  
TECOAN

NINETEEN HUNDRED AND TWENTY-FIVE

*Volume Three*



*Published by the Students of*  
EAST CAROLINA TEACHERS COLLEGE  
GREENVILLE, NORTH CAROLINA

Digitized by the Internet Archive  
in 2010 with funding from  
University of North Carolina at Chapel Hill

<http://www.archive.org/details/tecoan1925east>

# FOREWORD



*WITH pleasure we submit to you this, the third volume of THE TECOAN. By means of these feeble attempts to contribute to literature, and to present perfect likenesses of our college mates, we hope to immortalize the incidents and friendships that are most dear to the hearts of our readers. If any leaf in this book brings sweet memories of East Carolina Teachers College to your minds, or makes your hearts throb with joy and pride, we shall feel that our task is well done.*

# DEDICATION

TO

MR. R. C. DEAL

Faculty Business Manager of THE TECOAN,  
Professor of Modern Languages, and friend  
of the students, this book is affectionately  
dedicated.    ♣    ♣    ♣    ♣    ♣    ♣





MILLIE JANE ROEBUCK  
*Editor-in-Chief*





Maudie Austin  
Asst. Editor



Anna Blanche Herring  
Business Manager



Pearl Wright  
Asst. Business Manager



Rebecca Hartness  
Art Editor



Ruth Lean  
Club Editor



Mary E. Oakland  
Joke Editor



ROBERT H. WRIGHT  
*President*

## OFFICERS OF ADMINISTRATION

ROBERT H. WRIGHT.....	President
MRS. KATE R. BECKWITH.....	Lady Principal
MITTIE R. BEAMAN.....	Assistant to Lady Principal
CHARLES O'H. LAUGHINGHOUSE.....	Physician
MARY E. CULP.....	Superintendent of Infirmary
M. BESSIE HARDING.....	Secretary to President
OLA S. ROSS.....	Custodian of Records
MATTIE SCOVILLE.....	Secretary
J. B. SPILMAN.....	Treasurer
MRS. J. B. SPILMAN.....	Assistant Treasurer
MRS. NANNIE F. JETER.....	Matron
NELL KEEL.....	Assistant Matron
ARLEY MOORE.....	Dormitory Matron
LEON R. MEADOWS.....	Director of Summer Term
HELEN G. GRAY.....	Librarian
O. C. HOLMES.....	Chief Engineer
WADE HOLMES.....	Assistant Engineer
A. C. FORNES.....	Superintendent of Grounds and Buildings
MRS. F. A. HASKINS.....	Superintendent of Laundry
J. L. WILLIAMS.....	Campus Policeman

## BOARD OF TRUSTEES

	<i>Cong. Dist.</i>	<i>Term Expires</i>
F. C. HARDING, Greenville.....	First	1925
J. B. LEIGH, Elizabeth City.....	First	1929
A. McDOWELL, Scotland Neck.....	Second	1925
J. Y. JOYNER, La Grange.....	Second	1929
J. R. BANNERMAN, Burgaw.....	Third	1929
GRAY R. KING, Nashville.....	Fourth	1927
A. B. ANDREWS, Raleigh.....	Fourth	1927
	Sixth	
A. T. ALLEN.....	State Superintendent of Public Instruction	

## OFFICERS OF THE BOARD

A. T. ALLEN.....	<i>Ex-Officio</i> Chairman
LEON R. MEADOWS.....	Secretary
J. B. SPILMAN.....	Treasurer



PRESIDENT AND BOARD OF TRUSTEES

“THE BOOK OF TIME”

Rainy days,  
Gloomy days  
Are mingled in Time's pages;  
Sunny days,  
Happy days,  
Have come through distant ages;  
Good deeds,  
Noble deeds,  
Each a page in Time's great book;  
Kind thoughts,  
Golden thoughts,  
The goal to which we look;  
By acting them,  
Proving them,  
It wavers before the sight;  
Fearing not,  
Daunting not,  
The dream is brought to light;  
Days and deeds,  
Thoughts and acts,  
Make up the book of Time;  
Acting things,  
Doing things,  
Help make it line by line.

ZILPAH FRISBIE, '27.

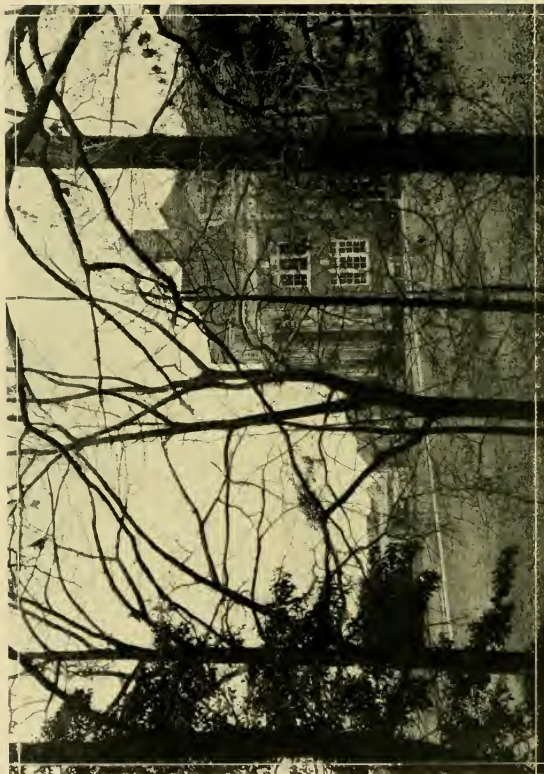

VIEW OF CAMPUS FROM FIFTH STREET HILL



THE HOME OF THE PRESIDENT



CAMPUS SCENE WITH LIBRARY IN THE BACKGROUND





VIEW FROM REAR OF WEST DORMITORY



OLD FAITHFUL



Power House



"LOVERS' LANE"



THE CABIN





CAMPUS—LOOKING EAST



RECEPTION HALL.—LOOKING HEAVENWARD



WHERE WE ENTERTAIN OUR BEAUS





A FAVORITE HAUNT

## The 1925 Tecoan



*Top*—LIBRARY  
*Bottom*—ADMINISTRATION BUILDING



INTERIOR OF LIBRARY



BIRD'S-EYE VIEW FROM HOME OF PRESIDENT



"WHERE TEACHERS ARE MANUFACTURED"

## The 1925 Tecoan



Old East



"AS THE PRESIDENT SEES US"



## WORK

Let me but to do my work from day to day ;  
    In field or forest, at the desk or loom,  
    In roaring market-place or tranquil room,  
Let me but find it in my heart to say,  
When vagrant wishes beckon me astray :  
    "This is my work ; my blessing, not my doom :  
    Of all who live, I am the one by whom  
This work can best be done, in the right way."

Then shall I see it, not too great, nor small,  
    To suit my spirit and to prove my powers ;  
    Then shall I cheerful greet the laboring hours,  
And cheerful turn, when the long shadows fall  
    At eventide, to play and love and rest  
    Because I know for me my work is best.

HENRY VAN DYKE.



# FACULTY



# The 1925 Yearbook

## FACULTY

ROBERT H. WRIGHT

PRESIDENT

B.S., University of North Carolina; Graduate Study, Johns Hopkins University; Teachers College, Columbia University.

LEON R. MEADOWS

ENGLISH

L.I., Peabody College; Ph.B., Baylor University; B.A., M.A., Yale University; Graduate Study, Columbia University.

MAMIE E. JENKINS

ENGLISH

B.A., Trinity College; M.A., Columbia University; Graduate Study, University of Wisconsin.

MAUDE MANUELL HALL

ENGLISH

M.A., Columbia University.

EMMA L. HOOPER

ENGLISH

A.B., Mississippi State College for Women; Graduate Study, University of Virginia.

SALLIE JOYNER DAVIS

HISTORY

Graduate North Carolina College for Women; Graduate Study, Trinity College; University of Pennsylvania; University of California.

E. L. HENDERSON

HISTORY

B.A., University of Texas; M.A., Columbia University.

A. D. FRANK

HISTORY

M.A., Peabody College.

HERBERT E. AUSTIN

GEOGRAPHY

B.S., Worcester Polytechnic Institute; Graduate Study, Clark University; Johns Hopkins University.

BETTY WHITE

BIOLOGY AND GEOGRAPHY

B.S., Peabody College; M.A., Peabody College.

## The 1925 Yearbook

J. A. KEECH  
SCIENCE

B.S., University of Vermont; M.A., Columbia University.

ALICE V. WILSON  
SCIENCE

North Carolina College for Women; B.S., Massachusetts Institute of Technology; Graduate Study, Cornell University.

ELLA OPHELIA WILKES  
MATHEMATICS

A.B., Winthrop College; B.S., Peabody College.

BIRDIE MCKINNEY  
MATHEMATICS

Graduate North Carolina College for Women; Graduate Study, Teachers College, Columbia University; University of Chicago.

J. H. ROSE  
SUPERVISOR OF PRACTICE

B.A., Trinity College; Graduate Study, Teachers College, Columbia University.

R. G. FITZGERALD  
SCHOOL MANAGEMENT  
B.A., University of North Carolina.

CARL L. ADAMS  
PSYCHOLOGY

B.A., Bethel College, Kentucky; M.A., Peabody College.

HUBERT C. HAYNES  
EDUCATION

A.B., LL.B., M.A., Mercer University; Graduate Study, Peabody College for Teachers; Teachers College, Columbia University.

MRS. ROBERT L. CARR  
COOKING  
Stout Institute.

MARY CARTER TATUM  
CLOTHING

B.S., and M.A., George Peabody College for Teachers.

## The 1925 Yearbook

CORA COLE DILLY

PHYSICAL EDUCATION

Graduate Physical Education, Iowa State Teachers College; Health Education, Y. W. C. A. National Training School, New York.

KATE W. LEWIS

INDUSTRIAL ART

Peace Institute; University of Virginia; State Normal School, Hyannis, Mass.; Chautauqua Art School; Industrial Art School, Chicago.

DOROTHY CHAMBERLAIN

INDUSTRIAL ART

New York School of Fine and Applied Arts; Graduate Teachers Training Course, Snow-Froelich School of Industrial Design.

GUSSIE KUYKENDALL

PUBLIC SCHOOL MUSIC

B.S., Peabody College.

DORA E. MEAD

PIANO

Peabody Conservatory of Music; Edgar J. Rose School of Piano Playing; Cornell University.

LOIS V. GORRELL

PIANO

Peabody Conservatory.

MARY G. BERTOLET

PIANO

Sternberg School of Music; Pupil of Helen Cleaver; Hood College; Pupil of Walter Charnburg; Piano Teachers Certificate, Peabody Conservatory of Music; Pupil of George F. Boyle; Richard Hageman.

AGNES L. WHITESIDE

PRIMARY EDUCATION

B.S., Peabody College; B.A., Ward Seminary; Student Summer School of the South, at Knoxville, Tenn.; State Normal, Murfreesboro, Tenn.

MIRIAM MCFADYEN

EXTENSION WORK

Graduate North Carolina College for Women; Graduate Study, Teachers College, Columbia University; Emerson School of Expression.

R. C. DEAL

FOREIGN LANGUAGES

M.A., Davidson College.

## The 1925 Tecoan

DORA E. COATES

CRITIC TEACHER, FIRST GRADE

Graduate North Carolina College for Women.

RUTH HILLHOUSE

CRITIC TEACHER, SECOND GRADE

Diploma, Georgia State College for Women; B.S., Teachers College, Columbia University;  
Diploma in Primary Supervision, Teachers College, Columbia University.

LUCIA FEATHERSTONE

CRITIC TEACHER, SECOND GRADE

Winthrop College; Columbia University.

MABEL BROOKS

CRITIC TEACHER, THIRD GRADE

Peabody.

MIRIAM J. LYTTLE

CRITIC TEACHER, FOURTH GRADE

Life Certificate, Michigan State Normal College; Graduate Study, University of California;  
Detroit Teachers College; Columbia University.

LUCIE SPITZER

CRITIC TEACHER, FOURTH GRADE

Harrisonburg Teachers College; San Diego Teachers College; University of California;  
B.S., Teachers College, Columbia University.

FRANCES WAHL

CRITIC TEACHER, FIFTH GRADE

Arkansas Teachers College; B.S., Peabody College.

FANNIE McCLELLAND

PRINCIPAL OF MODEL SCHOOL

CRITIC TEACHER, SIXTH GRADE

B.S., Peabody College; Student, Bethel College; Summer School of the South, Knoxville,  
Tenn.; West Tennessee State Normal.

LOUISE GOGGIN

CRITIC TEACHER, SEVENTH GRADE

B.S., Peabody College.











The 1925 Teroan





MISS MCKINNEY



MR HAYNES



MISS WAHL



MISS GOGGIN



MISS COATES







# SENIOR





FRANCES SPILMAN  
*Mascot*

## SENIOR CLASS



### OFFICERS

REBECCA COLWELL.....	..... <i>President</i>
ANNIE BLANCHE HERRING.....	..... <i>Vice-President</i>
MELENE CONGLETON.....	..... <i>Secretary and Treasurer</i>
TRINIE JENKINS.....	..... <i>Student Government Representative</i>
GRACE STRASSBURGER.....	..... <i>Tecoan Representative</i>
CLEORA QUINN.....	..... <i>Critic</i>
PEARL WRIGHT.....	..... <i>Sergeant-at-Arms</i>



## SENIOR CLASS

MOTTO: "Service Above Self"

COLORS: *Royal Purple and Grey*

FLOWER: *Violet*



## CLASS SONG

Our class today,  
It is up and away  
At the peep of early morning,  
With the staff in hand,  
An eager band,  
Our hearts as light as air,  
The Purple and Grey is leading away  
As the earth our feet are scorning,  
And off we start with a buoyant heart  
And with never a thought of care.

### CHORUS:

For it is step, step, swinging along,  
We keep the time with a marching song,  
Left, right, steady and strong,  
Our class is leading the way.



REBECCA COLWELL

WALLACE, N. C.

*Lanier*

*"The deepest rivers make least din,  
The silent soul doth most abound in care."*

Soph Year—Vice-President of class.

Junior Year—President of class.

Senior Year—President of class.



MELENE CONGLETON

GREENVILLE, N. C.

*"Of much speaking cometh repentance, but  
in silence there is safety."*

Senior Year—Secretary and Treasurer of class.



RUTH DEAN

OXFORD, N. C.

*Poe*

*"Is prone to mischief, as able to per-  
form it."*

Freshman Year—Critic of Poe Society;  
Delegate to Blue Ridge.

Soph Year—Y. W. C. A. Cabinet; Class  
Historian; Chief Marshal.

Junior Year—Student Government Sec-  
retary; Vice-President Science Club;  
President Granville County Club; *News  
Letter* Staff.

Senior Year—President Granville Coun-  
ty Club; Associate Editor of *TECRAN*; Class  
Lawyer; *News Letter* Staff; Inter-Society  
Committee.

MILLIE EVERETT

FOLKSTONE, N. C.

*Poe*

*"The heights by great men reached and  
kept*

*Were not attained by sudden flight,  
But they, while their companions slept,  
Were toiling upward in the night."*

Senior Year—Critic of Poe Society;  
President of Onslow County Club.

❖ + ❖

ANNIE BLANCHE HERRING

CLINTON, N. C.

*Lanier*

*"Push is written on every door that leads  
to success."*

Freshman Year—Class President; Inter-Society Debater.

Soph Year—Y. W. C. A. Cabinet; Delegate to Blue Ridge; Inter-Society Committee; Class Representative on Annual Staff.

Junior Year—President of Lanier Society; President of Science Club; Vice House President.

Senior Year—Business Manager of TECOAN; Vice-President of Class; Member Phi Epsilon.

❖ + ❖

BONNIE HOWARD

GREENSBORO, N. C.

*Lanier*

*"She's sweet of disposition,  
She's loving, wise, and kind,  
She's full of true affection,  
She cannot be defined."*

Soph Year—President of Y. W. C. A.  
Senior Year—Member Phi Epsilon.





TRIXIE JENKINS

JACKSONVILLE, N. C.

*Lanier*

*"A beautiful form is better than a beautiful face; a beautiful behavior is better than a beautiful form. It is the finest of the fine arts."*

Soph Year—Proctor; Captain of Walking Club.

Senior Year—Representative on Student Council; Vice-President Onslow County Club; Secretary and Treasurer Phi Epsilon.



MARIE LOWRY

NORFOLK, VA.

*Lanier*

*"Few and precious are the words which the lips of wisdom utter."*

Freshman Year—Critic of Class; Treasurer of Lanier Society.

Soph Year—Treasurer of Y. W. C. A.; Chairman of Finance Committee.

Junior Year—President of Y. W. C. A.



MARY OUTLAND

WOODLAND, N. C.

*Lanier*

*"Charm strikes the sight, but merit wins the soul."*

Soph Year—Chairman of Debating Club in Lanier Society.

Junior Year—President Class; Critic of Society; Joke Editor of TECOAN; President of Alumnae Class in Summer; Delegate to Blue Ridge.

Senior Year—Vice-President Student Government; Secretary Inter-Society Committee; Associate Editor of TECOAN; Class Prophet; Associate Editor for News Letter; Member Phi Epsilon.

IVY PHILLIPS  
BRIDGETON, N. C.

*Lanier*

*"A man in earnest finds means, or, if he  
cannot find, he creates them."*

❖ + ❖

CLEORA QUINN  
KENANSVILLE, N. C.

*Lanier*

*"Do you love life? Then do not squander  
time, for that is the stuff life is made of."*

Freshman Year—Vice-President Class.  
Junior Year—President Duplin County  
Club.

Senior Year—Class Critic; President  
Duplin County Club.

❖ + ❖

MILLIE ROEBUCK  
ROBERSONVILLE, N. C.

*Poe*

*"There is no art to find the mind's con-  
struction in the face."*

Freshman Year—Treasurer of Class.  
Soph Year—Business Manager of the  
Athletic Association.

Senior Year—Editor-in-Chief of TECOAN;  
President Martin County Club; Captain of  
College Baseball Club; Member Phi  
Epsilon.



## The 1925 Tecoan



GRACE STRASSBURGER

DOUGLASSVILLE, PA.

*Poe*

*"I have labored, and with no little study,  
that my teaching and the strong course  
of my authority might go  
one way."*

Soph Year—Editor-in-Chief of *Training School Quarterly*; Proctor.

Junior Year—Proctor; Business Manager of TECOAN; Secretary and Treasurer of Class; Secretary and Treasurer Science Club; *News Letter* Staff.

Senior Year—Class Poet; Class Representative on Annual Staff; Chairman of Debating Committee of Poe Society; President of the Student Government Association.

❖ + ❖

ALYA TAYLOR

GREENVILLE, N. C.

*Lanier*

*"To have friends is to be one."*

❖ + ❖

AMANDA TILLMAN

CARY, N. C.

*Lanier*

*"He most lives, who thinks the most,  
Feels the noblest, acts the best."*

Junior Year—President of A. W. G. F. Club.

Senior Year—Proctor; President of Dormitory Sunday School Class.

PEARL WRIGHT  
GREENVILLE, N. C.

*Poe*

*"An angel-watered lily, that near God  
Grows and is quiet."*

Freshman Year—Historian of Class.  
Soph Year—President Poe Literary Society; Inter-Society Committee; Chairman Presidents Club.  
Junior Year—President Poe Literary Society; Inter-Society Committee.  
Senior Year—Chief Marshal; Assistant Business Manager of TECOAN.

✧ ✧ ✧

MRS. LILLIE HEWITT PETTEWAY  
JACKSONVILLE, N. C.

*Lanier*

*"She can do what she can."*

✧ ✧ ✧

WILLIE MAE HEDGEPEETH  
LOUISBURG, N. C.

*Poe*

*"Success always comes to those who labor."*

*Nickname*—"Hedgingspeth."

*Age*—Doubtful.

*Favorite Occupation*—Cheering her roommate.

*Ambition*—To prove the theory of evolution.

*Usually Found*—In her own room (when she is asleep.)

*Favorite Expression*—"For the love of Mike" or "That darn Science."

*Noted For*—Making the men sit up and take notice.





REBECCA E. COLWELL

*Nickname*—"Beck."

*Age*—Still young.

*Favorite Occupation*—Making baby dresses.

*Ambition*—To excel Mrs. Larrick in cooking popovers.

*Usually Found*—In Quinn's room.

*Favorite Expression*—"Oh! shut up."

*Noted For*—Being nice to people.





L. MELENE CONGLETON

*Nickname*—"Links."

*Age*—Guess.

*Favorite Occupation*—Reading.

*Ambition*—To be a missionary to China.

*Usually Found*—On the way to the postoffice.

*Favorite Expression*—"Good-night!"

*Noted For*—Changing her mind.

## The 1925 Ceroan



RUTH H. DEAN

*Nickname*—"Sparkplug."

*Age*—Almost a voter.

*Favorite Occupation*—Telling Tales.

*Ambition*—To be a county supervisor.

*Usually Found*—Hurrying to and fro.

*Favorite Expression*—"Go to Guinea."

*Noted For*—Her charming wit.



MILLIE C. EVERETTE

*Nickname—"Sue."*

*Age—Sixteen.*

*Favorite Occupation—Making lesson plans.*

*Ambition—To become head of the Thomasville Orphanage.*

*Usually Found—Walking on the Washington road.*

*Favorite Expression—"Good-night!"*

*Noted For—Getting out News Letter.*



ANNIE BLANCHE HERRING

*Nickname*—"Hannie Branche."

*Age*—Ask him.

*Favorite Occupation*—Making dates.

*Ambition*—To become as good a teacher as Miss Eva.

*Usually Found*—In her room—364.

*Favorite Expression*—"Oh, you little pukesence of bug juice!"

*Noted For*—Getting out of everything possible in the line of work.



BONNIE C. HOWARD

*Nickname*—"Pete" or "Bunnie" or "Barney Google."

*Age*—Getting younger.

*Favorite Occupation*—Reading love stories.

*Ambition*—To be an ideal flapper.

*Usually Found*—On Fifth street.

*Favorite Expression*—"I declare."

*Noted For*—Her sweet disposition.



TRIXIE A. JENKINS

*Nickname*—"Trix" or "Jenks."

*Age*—So old.

*Favorite Occupation*—Helping others.

*Ambition*—To mount the highest round of the ladder of success.

*Usually Found*—On the front campus.

*Favorite Expression*—"You're a sweet ole thing."

*Noted For*—Alert attention and promptness.



MARIE LOWRY

*Nickname*—"Sis Ric."

*Age*—Probably—

*Favorite Occupation*—Bead making.

*Ambition*—To be a librarian.

*Usually Found*—Walking Fifth street.

*Favorite Expression*—"Good stars!"

*Noted For*—Building air castles.



MARY E. OUTLAND

*Nickname*—"Bridget."

*Age*—She never tells.

*Favorite Occupation*—Flirting with the boys on Fifth street.

*Ambition*—To get her A.B., A.M., and Mrs. degrees.

*Usually Found*—Hunting for someone to help get out the *News Letter*.

*Favorite Expression*—"Jumping caterpillars."

*Noted For*—Her musical ability.





MRS. LILLIE HEWITT PETTEWAY

*Nickname*—"Mrs. Petteway."

*Age*—I won't tell.

*Favorite Occupation*—Working.

*Ambition*—To secure all degrees.

*Usually Found*—Talking to someone.

*Favorite Expression*—"Well—"

*Noted For*—Asking for information.



IVY M. PHILLIPS

*Nickname*—"Imp."

*Age*—Small for her age.

*Favorite Occupation*—Arguing.

*Ambition*—To be a genius.

*Usually Found*—On class.

*Favorite Expression*—"Yes, Mamma!"

*Noted For*—Talking.



CLEORA M. QUINN

*Nickname*—"Peori."

*Age*—Only a kid.

*Favorite Occupation*—Practice teaching.

*Ambition*—To be as good a teacher as the one she had during her Senior year.

*Usually Found*—In Beck's room.

*Favorite Expression*—"Girls."

*Noted For*—Crying.

## The 1925 Teroan



MILLIE J. ROEBUCK

*Nickname*—"Pigeon."

*Age*—Not old enough for him.

*Favorite Occupation*—Hiding from council members.

*Ambition*—To be an aviator.

*Usually Found*—Riding in the elevator.

*Favorite Expression*—"Wouldn't that blow your hat in the creek?"

*Noted For*—Vamping all the men.



GRACE H. STRASSBURGER

*Nickname*—"Strawberry."

*Age*—Who cares?

*Favorite Occupation*—Talking; answering questions.

*Ambition*—To keep coming to E. C. T. C.

*Usually Found*—Buried in a book.

*Favorite Expression*—"Oh, dear!"

*Noted For*—Befriending girls.

## The 1925 Tecran



ALYA R. TAYLOR

*Nickname*—"Allie."

*Age*—He won't tell.

*Favorite Occupation*—Sleeping.

*Ambition*—To be a married 'oman.

*Usually Found*—In an Oldsmobile.

*Favorite Expression*—"Lemme tell you."

*Noted For*—Driving a car.



AMANDA M. TILLMAN

*Nickname*—"Tillie" or "Mandy."

*Age*—Not fixed yet.

*Favorite Occupation*—Giggling.

*Ambition*—To be Miss Coates' successor.

*Usually Found*—Away from home.

*Favorite Expression*—"Dern (?)"

*Noted For*—Opening boxes.



PEARL M. WRIGHT

*Nickname*—"Peruny" or "P. Wright."

*Age*—Just right.

*Favorite Occupation*—Teaching Math and French.

*Ambition*—To teach in Goldsboro.

*Usually Found*—In the clock room assisting the photographer.

*Favorite Expression*—"When I was out West last summer."

*Noted For*—Her beautiful eyes.



## ALMA MATER, SYMBOL OF SERVICE

Alma Mater, you've been a friend,  
To your our wills we'll ever bend,  
Your motto we'll bear unto the end,  
For you we'll serve and carry on.

Alma Mater, to thee we'll raise  
Our grateful prayers and songs of praise  
Remembering in the darkest of our days  
To give to mankind the Symbol of Service.

Alma Mater, we adore you  
And our duty may we ever do  
By making our lives to your memory true,  
For you we'll toil forevermore.

—G. H. S.

## THE FIRST BOOK OF THE TRIBE OF '25 CALLED '21



N the year of our Lord '21 there entered the land of E. C. T. C., to begin their sojourn there, the tribe of '25. They, the first Freshman Class, were eleven strong. But they were sore afraid.

Then Herring took the tribe of '25 and led them through the wilderness. And they came to Thanksgiving, with cheers for the C's—the C's won. And the tribe of '25 grew in wisdom and in favor with the faculty.

And it came to pass in '22, under McArthur, in the fifth month and the twentieth day of the month that the tribe of '25 adopted colors, purple and grey, and a banner.

Moreover, in the same year, Reaves called the tribe together and they furnished a cabin. The inside whereof was gray and rose. And the chairs were three and the windows five thereof. And the sight thereof was beautiful. And behold, the tribe of '25 chose that as their meeting place.

And it came to pass afterward that the Queen of May was crowned. So the tribe of '25 did make merry and feast. They guarded the animal tent at the merry-making. The sight whereof was great to behold.

And it came to pass in the third year of the sojourn of the tribe of '25 that Colwell was chosen leader. In the ninth month of the third year of the sojourn of this tribe the play, "The Man Who Married a Dumb Wife," was given. The tribe felt well pleased by the laughs they got from the crowd.

And behold! The year '25 approacheth. The journey of the tribe of '25 nears its end. Thus, in the last year of the tribe's journey, with its number increased to seventeen, the tribe of '25 advances with its face to the front.

In the sixth month of this year the tribe put on another play, "Lady Windermere's Fan," which was quite different from the other one.

They helped put out an annual, THE TECOAN, and behold, when the king says "do" the tribe of '25 is ready to do.

And it came to pass after four years the tribe, pale and thin from practice teaching in the land of E. C. T. C., comes forth victorious.

Now, therefore, the tribe of '25 reaches its end and receives its "A.B." in a cap and gown on the 2nd day of the sixth month, of the year One Thousand Nine Hundred, Twenty-Five.

Thus ends the trials and tribulations of the tribe of '25. And they are scattered throughout the earth, to the four corners thereof.

"FATHER TIME,"  
*Historian.*

The Freshman stood on the railroad track,  
The train was coming fast;  
The Freshman got off the railroad track,  
And let the train go past.

The Senior stood on the railroad track,  
The train was coming fast;  
The train got off the railroad track,  
And let the Senior pass.



## AT TWILIGHT ON CORE SOUND

'Twas calm; the drowsy sea had rocked itself to sleep,  
And the boats, weary of the tossing of the waves  
Throughout the day, rested gently on its bosom,  
Bathed in the last rays of the sun.  
Many tinted rays; blue which changes into pale green.  
Then the loveliest of all—glowing lavender:  
A filmy, gauzy, delicateness that hovers,  
Just a moment then passes on.  
The noises of the busy world are absent now,  
The engines of the motor boats have long been still.  
Shrieking gulls, dipping here and there to snatch a fish,  
Have found their meal and flown away.  
Silence—silence over the watery distance.  
Time for rest and peace has come and nature obeys,  
Yet listen closely, one can hear the distant ocean.  
Forever tossing in its bed.

ANNIE H. FELTON, 24.

Atlantic, N. C.

## LAST WILL AND TESTAMENT



As an old man, making preparation to start on his last journey, wills his cherished possessions to those whom he loves, so we, the College Seniors, realizing that our days, as students are numbered, wish to bequeath certain gifts to those we leave behind us.

Our one request is that these, our most honored possessions, be carefully guarded and that they be passed down to succeeding generations of E. C. T. C. as gifts from the class of '25.

### ITEM I

To our parents and friends, who have made our education possible, we do bequeath our love and appreciation. May they ever hold first place in our hearts.

### ITEM II

To our Alma Mater we will our lives to carry out its motto—"To Serve."

### ITEM III

To the faculty in general we will our unmeasured esteem and gratitude for every attainment they have helped us reach; moreover, there are certain individual bequests.

1. To Mr. Austin, our imagination, so he will be better prepared to make his pupils, who come after us, visualize unseen objects as they exist.

2. To Miss Wilson, all our sarcasm, to be used only in her classroom when especially needed.

3. To Miss Hall, a lock and key for her classroom door so the noise of the girls on the hall will not force her to commit suicide.

4. To Miss Jenkins, all the scrambled tests she has so generously given us; the class as a whole desires them to be given back to her.

5. To Miss Hooper and Mr. Deal, our undying love and gratitude for the services rendered us in coaching our Senior play.

6. To Mr. Fitzgerald, all the startling information we have furnished the various teachers from time to time on our examination papers. This information is to be given out to the rural teachers over Pitt County, when he thinks they are ready to receive it.

### ITEM IV

To the Juniors, we donate all our surplus dignity and sophistication, hoping this honor will not be too heavy for their young shoulders. We also bequeath a magnifying glass with which to find our privileges.

### ITEM V

To our sisters, the Sophomore Class, we leave our love and spirit of co-operation, and with tears and sobs we give them our beloved "hut" on condition that it be well preserved, and that the unmarried furniture be left in its present beauty.

## The 1925 Trecoan

### ITEM VI

To the Freshmen, we leave this motto: "To be seen, and not heard."

### ITEM VII

To the Student Body, we do lovingly bequeath certain familiar sayings: "Can you see that in your mind's eye?" "Yes, um-huh." "Good morning, daughters." "If you think that is a good idea raise your hand." "Draw it to the line." "For instance." "Any questions?" "Let me use this for an illustration." "All right girls, let's not drag it." "Pardon this personal illustration." "AND YET, And Yet, and yet, and yet." "If I see any more talking back there I am going to send you out of this room." "Two plates of bread, girls. Do you understand?" "Exactly, my dear." "Score yourself zero." "Oh, by the way."

### ITEM VIII

Grace Strassburger wills her place at Mrs. Beckwith's right side to the next Student Government President.

### ITEM IX

Marie Lowry bequeaths all of her "flapperism" to Maude B. Fulford, hoping that by its aid Maud may attain the height that she has reached.

### ITEM X

Millie Roebuck leaves all her lipstick, flipsticks, face powder, beauty spots and rouge spots, together with her hair nets and general knowledge of beauty, to Annie Mae Edwards.

### ITEM XI

Cleora Quinn wills Juanita Worthington her ability to bluff so the latter may forever afterwards be freed from the "pest" called study.

### ITEM XII

Pearl Wright, having very emphatically declared her purpose of becoming an old maid, leaves a certain "generous" man of her acquaintance to Isabella Cro-martie.

### ITEM XIII

To one who feels the need of an extensive, comprehensive, compendious, and voluminous vocabulary, the Class of '25 leaves the well-known one of Ivy Phillips'.

### ITEM XIV

Millie Everette's place in Miss Jenkins' heart shall be given to Rachel Lee, and the popularity of the entire faculty may be of great use to her.

### ITEM XV

Melene Congleton wills her ability to put on airs to Mary Fannie Trexler.

## The 1925 Teroan

### ITEM XVI

Rebecca Colwell bequeaths her long string of beaux to any Junior who fears she will be an old maid.

### ITEM XVII

Amanda Tillman wills her unbounding love for European History to Margaret Smith, also the knowledge she has acquired in Sociology.

### ITEM XVIII

Willie Mae Hedgepeth does forever bequeath her hatred of the opposite sex to Louise Crawford, but does retain her desire for a rich husband.

### ITEM XIX

Annie Blanche Herring wills her heartfelt sympathy and her pleasant dealings with the photographer to the next business manager, provided she carries this on in a business-like manner.

### ITEM XX

Mary Outland wills her quiet dignity to the loudest Freshman in college. (Here it will be left to a vote.)

### ITEM XXI

To Sallie Ross, who has slick black hair, Alya Taylor leaves a patch of gray hair, which she got from hard study.

### ITEM XXII

To the poor, rattle-brained student who needs it most, Mrs. Petteway (known as Lillian Hewett to the Class of '25) wills her knowledge of the universe.

### ITEM XXIII

Bonnie Howard wills two feet five and a quarter inches of her height to Edith Furr.

### ITEM XXIV

Trixie Jenkins bequeaths to any lovesick Junior her stack of novels. They will be found in room No. 321.

If for any reason dissatisfaction should occur as to the dispensation of this property it shall be sold at public auction, to the highest bidder, in front of Five Points Drug Store. We appoint Mr. R. C. Deal, Chief Administrator.

Signed and sealed on the third of June, A. D., nineteen hundred and twenty-five, by:

RUTH DEAN, (Seal),  
*Testatrix.*

Witnessed by:

GRACE STRASSBURGER,  
MARY OUTLAND,  
REBECCA COLWELL.

## SENIOR CLASS PROPHECY

HOULD you ask me where my classmates,  
Where my present friends will be  
With their memories of college,  
With their plans for greater service,  
Carrying out their life's great program,  
Following higher ideals ever;  
In the year of nineteen fifty.  
I should answer, I should tell you,  
Northward, Southward, Eastward, Westward,  
To the four winds of this great earth;  
From the lands of icy climates,  
To the lands of ceaseless summer;  
From the lands of steepest mountains,  
To the lands at ocean level.  
Over mountains, over valleys,  
Over oceans, over rivers,  
Are these friends so widely scattered.  
If still further you should ask me,  
Saying tell us of these classmates;  
Tell us where each member now is,  
Where by daily life and duties  
Life is being made so happy  
For the ones with whom she mingles,  
Hoping these to guide and strengthen.  
I should answer, I should tell you,  
In the cornlands of the Northwest,  
In the region of the Great Lakes,  
Do we find Amanda Tillman;  
Teaching, guiding, helping, leading,  
Children of these husky farmers,  
To form plans for future greatness.  
Near her is another classmate,  
Cleora Quinn, our domestic member;  
With her wisdom, gleaned at college,  
Teaching mothers and their daughters  
How to use their home-grown products,  
In many ways they ne'er had thought of.  
Here, too, is Rebecca Colwell,  
Who helps them also with their sewing,  
Plans their dress for all occasions,  
Tells them which are most becoming,  
To their special size and makeup.

We hear her, as we did in college,  
Telling some "long lines are better,"  
Others, "you are rather taller,  
Broken lines are quite the thing."

Still others of our classmates,  
Through love for our capital city,  
Have found their work among the thousands  
Who yearly go to live there.  
One, who in her college days  
Showed ability for greater things  
Than she had heretofore accomplished,  
That it seemed success was evident,  
So we find her in the senate,  
Grace Strassburger, from Pennsylvania,  
Representing, to her best ability,  
Her people, who with the same confidence  
In her that her schoolmates had,  
Know that she will never forget  
To do the right thing for them.  
Bonnie Howard has succeeded,  
Since our early days together,  
In reaching heights almost unknown,  
And has helped to organize  
A Department of Education  
In the Cabinet of our President.  
She is doing many great things,  
As the head of this department,  
And a member of the cabinet,  
To whom our President turns for counsel  
Regarding the education of the children  
Of our liberty-loving country.  
Still another of our classmates,  
Melene Congleton, our Secretary,  
Reserved, demure and unoffending,  
Listening quietly to our chatter  
In our precious class meetings,  
Is still a Secretary;  
But this time to the President  
Of our great and grand Republic  
Of our own United States.

Some have answered life's great calling,  
By helping to relieve the suffering  
Of humanity around them.



Three are in a large hospital  
In our sister country, South America,  
Doing to their very utmost,  
Everything they possibly can do,  
To combat diseases common  
To the land in which we find them.  
Thus we find these members daily  
Accomplishing far greater things  
Than they ever did in college.

One a doctor, Willie Mae Hedgepeth,  
Doing marvelous operations,  
Lecturing as she operates  
To a group of medical students,  
Who are eager in their listening  
To the truths of the great doctor,  
In whom they have the utmost confidence.

Nothing can be more important  
To the work of the great physician,  
Than a nurse of sterling character,  
One with a pure and open countenance,  
One that feels her duty keenly,  
Feels it of such great importance,  
As to call forth her best effort.  
Thus, a nurse, we find Millie Everette,  
Standing by this doctor always,  
Helps her with her operations,  
Boosts her when she feels disheartened,  
Ready to give her faith and courage,  
Helps the weary patients also,  
Helps them bear their trials and sufferings  
By speaking to them words of kindness.

Yet another thing of moment  
In caring for the sick and weary,  
For the mind and body sufferers,  
Drawn with pain and burned with fever,  
Is the nourishment of their bodies,  
Food that makes them live and prosper,  
Food that means one-half the battle,  
In this place of such importance,  
As dietitian, Alya Taylor,  
Planning always nourishing foods  
To strengthen their weakening bodies,

To lift them out of the depths  
Of the bodily sick and despondent,  
And bring back to their cheeks the roses.

Your surprise should not be so great  
When I tell you of Mrs. Petteway,  
For surely every one expected  
Great things from our married member,  
She has lived up to our fond hopes,  
And is now a solemn judge  
In the Supreme Court of our country,  
Showing kindness to rich and poor,  
Playing fair with innocence and guilt,  
Dealing justice to all alike.

We have another national figure,  
Ivy Phillips, Attorney-General  
Of this dear old United Country.  
Well do we remember how  
In college days she used to argue  
With various teachers on current topics,  
And in the end her ready wit  
Had gained the point for which she sought,  
So it seems 'twas quite in evidence,  
With her enormous vocabulary,  
That her fate should thus be trended.

Ruth Dean is an important character,  
Lecturer for the Y. W. C. A.,  
For that world-wide organization  
That binds Christian girls together.  
Broadens their outlook on living,  
Giving e'er the best that's in her,  
In the upbuilding of our nation,  
In the raising of our morals  
To a higher and nobler standard.

Another that is surely helping  
With the advancement of God's kingdom,  
Is Trixie Jenkins, in far China,  
Working as a missionary,  
Working for the missions gladly.  
Daily she is found and sought out  
By some struggling idol worshipper,  
To be told about the Great God  
That gives pleasure to his followers,  
Saying if such things are true  
He would give all he possesses  
For this peace of mind and spirit.

Way out in the Pacific Ocean,  
On the Islands of the Philippines,  
Teaching mathematics to the natives,  
Annie Blanche Herring is holding sway.  
Through her absolute faith and courage  
In the people and their customs,  
She is attaining great success;  
The results she gets are pleasing.

Some of the leaders of one subject,  
Others leaders of some other,  
All are leaders in their own line.  
Pearl Wright's line is education;  
So we find her as the chairman  
Of the National Education Association,  
Organizing, standardizing,  
All the schools throughout our land,  
So the poor have equal chances  
With the rich in this free country,  
In this land of opportunity,  
Where all race and class distinction  
Is fast being done away with.

Marie Lowry showed a fondness,  
Back in 'Teachers' College days,  
For the books in our library,  
Thus we see this love has carried  
With her through the following years,  
Until now she is librarian  
In our big Congressional library.  
Here she has become acquainted  
With the books of many nations,  
Making them her choicest friends,  
When alone she is not lonesome,  
For in them she finds companions.

Still one other of our classmates  
Is going forward to success  
In the field of General Science,  
Tearing down old superstitions,  
Putting in their places doctrines  
Based on facts, found out by research.  
Millie Roebuck is now teaching  
Science in her Alma Mater,  
To the boys and the girls  
Of her loved State North Carolina.

Thus I've told you of my classmates  
Who since leaving 'Teachers' College

## The 1925 Tecoa

In the year nineteen twenty-five,  
Have succeeded in their purpose  
Of upholding their class motto,  
"Service above Self," which always  
Has been our chief and highest ambition.  
Some have followed early training,  
That of teaching hungry intellects,  
Yet, to all, their former knowledge,  
(Be they doctor, lawyer, teacher),  
Is of most inestimable value.  
For by it they are better able  
To understand their own companions.  
And the ones with whom they mingle  
Are made just a little better  
Through their close and friendly contact.  
So, my classmates, let me wish you  
Godspeed in your future attempts,  
That you may attain yet greater  
Heights than you have thus far reached,  
In this year of nineteen fifty.  
And remember always, ever,  
That the teachers at our college  
Watch us climbing, higher, higher,  
And their hearts grow glad within them,  
And we owe to them a great deal  
For thus helping in the shaping  
Of our lives and future progress.

Thus I wish to send a greeting  
To my classmates where they're scattered  
In the regions of the mountains,  
In the frozen icy climates,  
In the regions of the sun-kissed,  
In the many lands of progress,  
Classmates whose vocabularies  
Contain not the words "to fail,"  
Striving ever upward, onward,  
With their faces toward the future,  
Never faltering, never failing,  
Backward going, never, never,  
In the year of nineteen fifty.

MARY E. OUTLAND,  
*Prophet.*

# JUNIORS





## JUNIOR CLASS

COLORS: *Scarlet and Gold*

FLOWER: *Rose*

SLOGAN: *Launched But Not Anchored.*



### OFFICERS

MARY SHELTON MCARTHUR.....	.....President
ISABELLA CROMARTIE.....	.....Vice-President
BRUCE ELLIS.....	.....Secretary
DEANIE BOONE HASKETT.....	.....Treasurer
LESSIE COGDELL.....	.....Student Government Representative
BRUCE ELLIS.....	.....TECOAN Representative
MARJORIE SPIVEY.....	.....Sponsor

LESSIE COGDELL  
GOLDSBORO, N. C.

*Poe*

All sharks are not man-eaters!  
This one eats math!



ISABELLA CROMARTIE  
GARLAND, N. C.

*Poe*

"Izzy" believes that there should be  
"Moderation" in all things.



KATHLEEN DAIL  
LA GRANGE, N. C.

*Lanier*

Kathleen is "apt" in everything that  
she undertakes.



ANNIE MAE EDWARDS  
GREENVILLE, N. C.

*Lanier*

"Buddie" says, "Never let your  
studies interfere with your education."



BRUCE ELLIS  
WINTERVILLE, N. C.

*Lanier*

Bruce thinks twice before she speaks;  
And when she speaks she invariably  
says something.





MATTIE EVANS

GREENVILLE, N. C.

*Poe*

She is unassuming, but not for the lack of good qualities to boast of.



DEANIE BOONE HASKETT

GREENVILLE, N. C.

*Poe*

Innocence, beauty, and friendliness, three in one—that's Deanie.



ESTELLE ISLES

THELMA, N. C.

*Poe*

"We leave thy praises unexpressed.  
We leave thy greatness to be guessed."



JANIE JACKSON

GREENVILLE, N. C.

*Poe*

A good sport—yes!  
A good student—decidedly!  
A good friend—surely!



MAUDE JOHNSTON

GREENVILLE, N. C.

*Lanier*

"Does everybody 'lack' Maude?  
Um, H'm! They do 'lack' her."



RACHEL LEE  
DUNK, N. C.

*Poe*

"Is talking loud and a great deal inherited? Well, if it isn't Rachel has acquired a considerable amount of skill."

❖ ❖ ❖

SHELTON McARTHUR  
CLINTON, N. C.

*Poe*

With her amiable nature "Shel" makes friends wherever she goes.

❖ ❖ ❖

BERTHA PILAND  
OAK CITY, N. C.

*Lanier*

Two kinds of persons ask questions: those who know nothing, and those who know everything. Bertha is one of the latter.

❖ ❖ ❖

FRANCES SMITH  
GREENVILLE, N. C.

*Poe*

"Not too serious! Not too gay!  
But indifferent in every way."

❖ ❖ ❖

LENNIE SIMMONS  
DOVER, N. C.

"Success comes to those who labor."





ELIZABETH THOMAS

MONCURE, N. C.

*Poe*

"Chi-Id! Let me tell you how much work I have got to do! but wait a minute until I announce choir practice."

❖ + ❖

CHRISTINE VICK

WOODLAND, N. C.

*Lanier*

We think that Christine is a "born leader"; any way she has the key to success.

❖ + ❖

HELEN VINIARSKI

ASHEVILLE, N. C.

*Poe*

"Helen plays while she plays, and knows the limit,  
And still she gets all the fun that's in it."

❖ + ❖

JENNETTE WEDMORE

NEW HAVEN, CONN.

*Lanier*

"Our fiddler and chief musician."

❖ + ❖

JUANITA WORTHINGTON

WINTERVILLE, N. C.

*Poe*

"You hardly know she is round  
He's so quiet and sweet,  
But when it comes to her studies  
She is noticeably hard to beat."



## The 1925 Teroan

### SENIOR NORMAL CLASS



MASCOT

❖ + ❖

### POEM OF '25

Pass on! Oh! Class of Twenty-five,  
Run to your long-sought end;  
Oh! long may you work and thrive,  
Go and your fair name defend,  
Raise high the colors, white and blue.  
Earnestly, faithfully play the game,  
Sincere be and true,  
Surely yours will be fame.



THELMA BROWN  
TREASURER



ELIZABETH HARRISON  
VICE-PRESIDENT



GLADYS MCCRACKEN  
SECRETARY



RACHAEL OLIVE  
SERGEANT AT ARMS



ELLA OUTLAND  
PRESIDENT



DOROTHY BROUGHTON  
CRITIC



VIRGINIA JOHNSON  
CHEER LEADER



LUCILLE TERRY  
CLASS EDITOR



LENA HARTNESS  
REP. ON COUNCIL

## The 1925 Yearbook

### WILLIE VIOLA AIKEN

Brevard, N. C.

Poe Society.

"Life without laughter is  
a dreary blank."



### EDITH ALEXANDER

Huntersville, N. C.

Lanier Society; Track  
Team, '23, '24; Baseball  
Club.

"A helping hand, and  
plenty of pep,  
A ready smile, a friend  
who helps."



### ELIZABETH ARCHIE

Salisbury, N. C.

Poe Society; C. F. M.  
Club; K. K. K. Club.

"Her happy disposition,  
Her pleasant smile,  
Have won her friends  
For many a mile."



### THELMA ASHWORTH

Burlington, N. C.

Lanier Society.

"In manners gentle, affections mild,  
In wisdom a woman, simplicity a child."



### BEATRICE ABERNATHY

Nashville, N. C.

Lanier Society; Member  
Hiking Club, '23, '24.

"It's not because you're  
jolly  
And never a trifle blue,  
It's not because words  
Are never slow and few,  
But the reason we all love  
you,  
It's because you're you."



### HAZEL ALLEN

Aurora, N. C.

Poe Society.

"A wall of reserve she  
built around herself, but  
those who were fortunate  
enough to find a way  
through the wall realized  
the precious jewel that was  
hidden there."



### ANNIE IVES ANDREWS

Stokes, N. C.

Lanier Society; Hiking  
Club, '24; Track Team, '25;  
Baseball Team, '25.

"She is not afraid to say  
her say,  
Though the world be  
against her."

## MILDRED BARNES

Elm City, N. C.

Lanier Society; Basketball Team, '24; Baseball Team, '24; Track Team, '24; Tennis Team, '24; Captain of Basketball Team, '25; Crammers' Club, '24; Roamers' Club, '24; President of Athletic Association, '25; President of Wilson County Club, '25; Hiking Club, '24; Baseball Club, '25; Tennis Club, '25; Cheer Leader of Lanier Society, '25.

"When worry means death,  
She will live forever."



## BERTHA BAXLEY

Rockingham, N. C.

Lanier Society; Athletic Association, '24; Lanier Debater, '24; Hiking Club, '24; Baseball Club, '24; Track Team, '24.

"She hath a heart to conceive,  
An understanding to direct,  
A tongue to execute and  
A hand to execute."



## EUNICE BENTON

Chadbourn, N. C.

Lanier Society; Proctor, '23, '24.

"Kind and pleasant, full of fun,  
Loving and thoughtful to everyone — that's Eunice."



## ANTHA BLACK

Mount Holly, N. C.

Lanier Society; the Gaston County Club.

"Antha is a jolly, good little companion,  
and an all-round lovable, darling little friend  
to everyone she meets."



## JANE AMANDA

BAHNSON

Farmington, N. C.

Poe Society; "That Western Gang" Club.

"A heart at leisure from itself  
To soothe and sympathize."



## LOU HARRIET BATTS

Rocky Mount, N. C.

Poe Society; Athletic Association, '24; Edgecombe Club, '24, '25.

"Leave silence to the saints,  
I am but human."



## HETTY BEATTY

Ivanhoe, N. C.

"You speak as one who  
feeds on poetry."



## ALTERMISE BOYD

Rocky Mount, N. C.

"Her ways are true, her conduct blameless, her friendship lasting."

+

## ANNIE LOUISE BRADLEY

Rocky Mount, N. C.

Lanier Society; Edgecombe Club.

"So earnest in her work and fun,  
We know not half the work she's done."

+

## GLADYS TYSON BROWN

Tarboro, N. C.

Poe Society; Proctor, '24; Edgecombe Club; Hiking Club.

"Glad is her nickname which describes her well,

'Cause she's always happy with something funny to tell.

She has a pure heart and a very noble mind;

A girl any sweeter would be awfully hard to find."



## THELMA BROWN

Woodland, N. C.

Poe Society; Poe Debater, '24; Vice-President of Y. W. C. A., '25; Treasurer of Senior Normal Class, '25.

"Wisdom and spirit of the universe,  
Thou soul that art the eternity of thought."

## SELMA BOWERS

Bethel, N. C.

Lanier Society; Pitt County Club, '23, '24; Track Team, '23, '24; Baseball Team, '23, '24; Athletic Association, '23, '24.

"Here's to a girl with a heart and smile,  
That makes the bubbles of life worth while."

+

## SADIE BOYETTE

Princeton, N. C.

Lanier Society; Johnston County Club.

"Always ready to do her part,  
Always striving to do her best,  
Her goal is not on the level plane,  
She leaves that for the rest."

+

## EDNA BROWN

Marion, N. C.

Lanier Society; Class Poet, '24; Hill Billy Club; Hiking Club; Tennis Club.

"Her smile has brought her where she is today,  
'Cause she wins everyone's hearts along life's way.

Tho' she's quite scholarly, 'tis true,

Her happy good nature will take her through."



## JANIE DELL CARAWAN

Swan Quarter, N. C.

Lanier Society.

"Sweet, true, and always kind,  
A better pal no one could find."

+

## LOUISE CHALK

Hertford, N. C.

Lanier Society.

"Sympathy is the golden key that unlocks the heart to others."

+

## DAISY CLEATON

Thelma, N. C.

Lanier Society, Northampton County Club, Baseball Team; Athletic Association; Vice-President Lanier Society, '25.

"When she will, she will,  
And you may depend on it;

When she won't, she won't,  
And that's the end on it."



## VELDA CONWELL

Franklin, Va.

Poe Society; Proctor, '25.

"Leave silence to the saints,  
I am but human."

## MAGGIE BULLOCK

Fairmont, N. C.

Lanier Society.

"Interested and true,  
If she likes you  
She'll stand by you."

+

## LOLA CARTER

Hoffman, N. C.

Lanier Society.

"Lola, we have all learned to love you because of your earnest efforts in trying to make others happy. We have found you to be a quiet and studious girl who takes more interest in her own affairs than the affairs of her neighbors."

+

## MARTHA CHERRY

Greenville, N. C.

Poe Society.

"In her first passion woman loves her lover,  
In all the others all she loves is love."



## The 1925 Tecran

### MARY COX

Raeform, N. C.

Lanier Society.

"Very quiet and dignified  
is she,  
For some man a good wife  
she'll be."



### MAMIE CUTLER

Alliance, N. C.

Lanier Society; T. W. Q  
M. Club; Lanier Society  
Editor, '25.

"The making of friends  
who are 'real' friends is the  
best token we have of a  
girl's success in life."



### MARY REID DANIEL

Franklinton, N. C.

Lanier Society.

"If she will, she will,  
And you can depend on it  
If she won't she won't,  
And there's an end on 't."



### DORA COLLIER

Pikeville, N. C.

Poe Society; Track Team,  
'24.

"To know her is to love  
her; have I not said  
enough?"



### LUCILLE CREEL

Dunn, N. C.

Lanier Society; Secretary  
Harnett County Club; Proctor,  
'23, '24; Basketball  
Squad, '25; Track, '25;  
Athletic Association.

"No one is useless in this  
world who lightens the bur-  
dens of it for someone  
else, what would we do  
without her?"



### RUBIE DANIEL

Franklinton, N. C.

Lanier Society.

"Sweet, true and always  
kind,  
A better pal no one could  
find."

### MARY K. DAVENPORT

Creswell, N. C.

Lanier Society; Proctor '24; Athletic  
Association, '24, '25.

"A smile for all, a greeting glad,  
An amiable jolly way she had."



## SALLIE MAY DEES Pikeville, N. C.

Lanier Society; Athletic Association, '23, '24; Track, '23, '24; Y. W. C. A. Choir.  
"Talk, and Sallie talks with you,  
Cease, and Sallie talks alone."

+

## HETTIE DRAPER Potocasi, N. C.

Poe Society, Northampton County Club, '25.

"She that was ever fair  
and ever proud, had tongue  
at will and yet never loud."

+

## DAISY EDWARDS Macclesfield, N. C.

Poe Society; Edgecombe County Club.

"Sweet, true and always  
kind,  
A better pal no one could  
find."



## LIDA EDWARDS Tarboro, N. C.

Lanier Society; Secretary of Edgecombe County Club, '24.

"Oh, lovely eyes of azure blue,  
Clear as the waters of a brook that runs,  
Limpid and laughing in the summer sun."



## FLORENCE DEAN Oxford, N. C.

Lanier Society; Granville County Club.

"It is tranquil people who  
accomplish much."

+

## RUBY MAE DELEMAR Pamlico, N. C.

Poe Society; Athletic Association, '24; Proctor; Track Club, '24; Hiking Club, '24; Baseball, '24.

"Her air, her manners,  
All who saw admired."

+

## MARY EDWARDS Macclesfield, N. C.

Lanier Society; Edgecombe County Club.

"She is ever a good sport,  
and a true friend,  
And one upon whom we  
may safely depend."

# The 1925 Yearbook

## THELMA EVERETTE Conetoe, N. C.

Poe Society; Vice-President; Edgecombe County Club, '24; Track Team, '24; Athletic Association, '24, '25.

"Her air, her manners, all who saw admired,  
Courteous though coy, and gentle though retired.  
The joy of youth and health her eyes displayed,  
And ease of heart her every look conveyed."



## KATE EVELYN FRISBIE Marion, N. C.

Poe Society.

"There was a little girl  
Who had a little curl  
Right in the middle of her forehead,  
And when she was good,  
She was very good,  
But when she was bad  
She was horrid."



## DERUCHA GAY Gumberry, N. C.

Poe Society; County Club.

"Not too sad, not too gay,  
But a real good pal in every way."



## HETTIE RUTH GARDNER Fountain, N. C.

Track, '24, '25; Basketball, '24, '25; Lanier Society.

"The thing that goes the farthest,  
Toward making life worthwhile,  
That costs the least and does the most  
Is just a sunny smile."



## BLANCHE EVANS Greenville, N. C.

Poe Society; Basketball Squad, '25; Track, '24.

"Sincerity is to speak as we think, to do as we pretend, and profess to perform and make good what we promise, and really to be what we would seem and appear to be."



## CATHARINE FISHER Battleboro, N. C.

Lanier Society; Secretary Edgecombe County Club, '24, '25; "Mo-eaters" Club, '24; Proctor, '24.

"A smile for all,  
A greeting glad,  
A lovable, jolly way she had."



## EDITH FURR Gastonia, N. C.

Poe Society; Poe Debater, '25; "Hill Billies" Club, Gaston County Club; Ten-25; Basketball Team, '25; nis Club; Baseball Club; Y. W. C. A. Choir.

"It's the songs you sing  
and the smiles you wear

That's a-making the sunshine everywhere."

## MYRTLE GEDDIE

Fayetteville, N. C.

Poe Society.

"She's kind, she's modest,  
sincere and true,  
More studious, more gen-  
erous than most of  
you."

+

## JULIA GRANT

Selma, N. C.

Lanier Society; Johnston  
County Club.

"Always dependable, always  
gay,  
A jolly good fellow in  
every way."

+

## ANNIE VIRGINIA GRAY

Bahama, N. C.

Poe Society; Delegate to  
Student Volunteer Con-  
vention; House President.

"A willing worker, full of  
mirth,  
We need more like her on  
this earth."



## ELINOR GRIMES

Dunn, N. C.

Poe Society; Track Team; Harnett Coun-  
ty Club.

She is not a "Comedy of Errors,"  
Nor a "Midsummer Night's Dream,"  
But take it "As You Like It,"  
She is just what she seems.



## KATIE LOU GEDDIE

Fayetteville, N. C.

Poe Society; Athletic As-  
sociation.

"She is ever a good sport  
and a true friend,  
And one upon whom you  
may safely depend."

+

## SARAH CRAYTON GILLIAM

Louisburg, N. C.

Lanier Society.

"Tis tranquil people that  
accomplish much."

+

## ELIZABETH GRAVELY

Lake City, S. C.

Poe Society; Athletic As-  
sociation; Representative on  
"Tecoan" Staff from Ath-  
letic Association; South  
Carolina Club; Tennis Club;  
Track Team; Baseball.

"For she is wise if I  
can judge of her, and fair  
she is, if that mine eyes  
are true, and true she is,  
as she hath proved herself."

# The 1925 Teroan

## GOODLOE HANEY Nealsville, N. C.

Lanier Society; Class Representative to Student Council, '24; House President, '24; "Western Gang Club," '24; Hiking Club; Track Team; Baseball Club, '24; Marshal, '25; "Hill Billies" Club, '25; Delegate to Student Volunteer Conference, '24.

"Laugh and the world laughs with you,  
Weep and you weep alone."



## ALDA HAMRICK Clayton, N. C.

Lanier Society; Proctor; Johnston County Club; Treasurer of Clayton Club.

"Leave silence to the saints,  
I am but human."



## BLANCHE HART Ayden, N. C.

Poe Society.

"For she is wise if I can judge her and fair she is,  
if that mine eyes are true, and true she is, as she hath proved herself."



## DOROTHY LOUISE HART Beaufort, N. C.

Lanier Society; Athletic Association; Business Manager of Athletic Association; Baseball Team; Basketball; Tennis Club; Hiking Club; Track Club.

"Her glossy hair was clustered o'er her brow,  
Bright with intelligence and fair and smooth."

## VERLA HAIGLER Unionville, N. C.

Lanier Society; Union County Club.

"Not too sober, not too gay,  
But a good, true girl in every way."



## ELIZABETH HARRISON Fayetteville, N. C.

Poe Society; Marshal, '25; Vice-President Senior Normal Class; "Z. Z. Z." Club, '24; Proctor, '25; Poe Society Editor, '25.

"A pretty girl, a witty girl,  
A girl so full of fun,  
A brainy girl, a carefree girl,  
A thousand girls in one."



## ETHEL LOIS HARRISON Littleton, N. C.

Poe Society.

"If ever she knew an evil thought,  
She spoke no evil word."



**MARY ETHEL HOOKS**  
Fremont, N. C.

Poe Society; Track Team.

"A cheerful companion is worth gold.  
There was a soft and gentle grace,  
A cast of thought upon her face."

+

**MARGIE LEE HORTON**  
Zebulon, N. C.

Lanier Society; Wake County Club.

"She is ever a good sport  
And a true friend,  
And one upon whom  
We may safely depend."

+

**VIRGINIA HUBBARD**  
North Wilkesboro, N. C.

Poe Society; Y. W. C. A. Choir; "Western Gang" Club; Proctor.

"Not too serious, not too gay,  
But altogether a jolly good fellow."



**TRUE HUBBARD**  
Moravian Falls, N. C.

Poe Society; Proctor; "Western Gang" Club.

"It is well to think well,  
It is divine to act well."



**LENA HARTNESS**  
Mooreville, N. C.

Poe Society; Senior Normal Class Representative to Student Government Council.

"Attractive, refined and very sensible—that's Lena."

+

**BETTY HORNE**  
Magnolia, N. C.

Treasurer of Lanier Society; Duplin County Club.

"If you want a friend who's true blue,  
Who'll do what she says she will do,  
Depend upon Betty,  
For her friendship warrants your trust.  
She is loyal and true."

+

**STELLA HOWELL**  
Charleston, S. C.

Secretary Lanier Society; South Carolina Club.

"Sweet, true, and always kind,  
A better pal no one could find."



# The 1925 Tecoa

## VIRGINIA JOHNSON Goldsboro, N. C.

Poe Society President,  
'25; Secretary Poe Society,  
'24; Junior Normal Class  
Editor, '24; Senior Normal  
Class Cheer Leader, '25.

"Age cannot wither her,  
Nor custom stale her infi-  
nite variety."

+

## HELEN JONES Edenton, N. C.

Poe Society; Marshal,  
'25; Vice House President,  
'25.

"To see her is to know her,  
To know her is to love  
her."

+

## MRS. WARNIE ROSS JAMES Ayden, N. C.

Lanier Society; Vice-  
President Junior Normal  
Class, '23; Representative  
from Junior Normal Class  
on "Tecoa" Staff, '23.

"She is herself a collec-  
tion of the best things."



## ESTHER JOHNSON Rocky Mount, N. C.

Poe Society.

"Errors, like straws, upon the surface flow,  
He who seeks for pearls must dive below."

## LUCY CLAIR IVEY Tarboro, N. C.

Lanier Society; Proctor;  
Treasurer Edgecombe  
County Club; "Mo-eaters"  
Club; Y. W. C. A. Choir;  
Athletic Association; Chair-  
man Campus Committee,  
'25.

"For she is wise, if I can  
judge for her, and fair she  
is, if that mine eyes are true,  
and true she is, as she hath  
proved herself."

+

## WINCY JOHNSON Angier, N. C.

Lanier Society, Harnett  
County Club.

"Good nature is the sign  
of a large and generous  
soul."

+

## LILLIAN JOYNER Potecasi, N. C.

Lanier Society, North-  
ampton County Club, Track  
Team.

"Well do I remember  
Lill, to know her is to love  
her."





## IDA KING

Norlina, N. C.

Lanier Society; Athletic Association; Baseball Team, '24.

"Still waters run deep."

+

## VERA JEANETTE LAIDLAW

Marion, N. C.

Poe Society.

"Her quiet and gentle manner charms many."

+

## MYRTLE VIOLA LIVINGSTON

Laurel Hill, N. C.

Lanier Society.

"Her air, her manners, all who saw admired,  
Courteous though coy, and gentle though retired;  
The joy of youth and health her eyes displayed,  
And ease of heart her every look conveyed."



## LOU DAVIS LYON

Creedmoor, N. C.

Poe Society.

"Attractive and sweet and hard to heat."



## MARGARET KELLY

Mooreville, N. C.

Poe Society.

"Happiness is cheaper than worry, so—why pay the price?"

+

## MARY REBECCA KNOX

Huntersville, N. C.

Lanier Society; Hiking Club, '23, '24; Baseball Club, '24.

"Her modest looks the cottage might adorn.

Sweet as the primrose that peeps from beneath the thorn."

+

## LUCILLE LAWRENCE

Apex, N. C.

Poe Society; Secretary of Wake County Club, '24; Member Baseball Team, '24; Athletic Association.

"A silent girl is always more admired than a noisy one."



# The 1925 Teroan

**NANNIE H. MADRE**  
Hertford, N. C.

Poe Society.

"Beloved by all who knew  
her,  
Even those who knew her  
best.  
Remembering all her per-  
fect neatness,  
'Tis to us our earthly feast,  
How well we knew it  
when we met!  
And we hope we'll ne'er  
forget."

+

**VELNA MATTHEWS**  
Rocky Mount, N. C.

Poe Society; Secretary of  
A. W. G. F. Club, '24;  
"Mo-eaters" Club, '24.

"And thou art worthy, full  
of power, gentle,  
Liberal minded and con-  
sistent."

+

**SARAH McCALLUM**  
Rowland, N. C.

Lanier Society; Robeson  
County Club.

"Quiet, reserved, dependent,  
demure,  
A friend of whom you are  
always sure."



**MERLE McADAMS**  
Spencer, N. C.

Poe Society; Baseball Team, '24; Track  
Team, '24.

"I leave thy praises unexpressed,  
I leave thy greatness to be guessed."

**MATTIE MAY LYON**  
Oxford, N. C.

Lanier Society; Athletic  
Association; Secretary of  
Class, '24; Poet of Class,  
'25.

"A sunny disposition is  
half the battle."

+

**FANNIE LATHAM  
MARTIN**

Jamesville, N. C.

Lanier Society; Track  
Team, '24; Martin County  
Club, '25.

"Her ways are true, her  
conduct blameless, her  
friendship lasting."

+

**HELEN MATTOCKS**  
Greenville, N. C.

Poe Society.

"She always wears a smile,  
Is happy and cheerful all  
the while."



**GLADYS LEE  
McCRACKEN**  
Rockingham, N. C.

Lanier Society; Representative of Class in Student Government Association, '25; Secretary of Class, '25.

"Looks forward persevering to the last  
From well to better, daily self surpassed."

+

**NORMAN McKEITHAN**  
Carthage, N. C.

Poe Society; Vice House President, '25.

"Not too serious, not too gay,  
But a rare good fellow when it comes to play."

+

**SARAH MERCER**  
Fountain, N. C.

Poe Society; President Edgecombe County Club, '24; Basketball Team, '24, '25; Track Team, '24.

"Plenty of pep, a helping hand,  
A ready smile, a friend is 'Sam'."



**EVA MIZELLE**  
Woodard, N. C.

Lanier Society.

"She is pretty to walk with, witty to talk with, and pleasant to think on."



**REBA McCOY**  
Charlotte, N. C.

Lanier Society.

"Let us be of good cheer; remember that the misfortunes hardest to bear are those which never come."

+

**FRANCES McKEITHAN**  
Carthage, N. C.

Poe Society; Marshal from Poe Society, '25.

"What are little girls made of?  
Sugar and spice and everything nice."

+

**GRACE McLEOD**  
Elizabethtown, N. C.

Poe Society; Baseball Club; Track Team; Procter, '24.

"Her happy disposition, her pleasant smile,  
Have won her friends for many a mile."

## The 1925 Teroan

### VALERA MOORE

Scotland Neck, N. C.  
Poe Society.

"What's the use of kicking  
against things you  
can't help? Meet life with  
cheerfulness and fortitude,  
and smile."



### ELLIE NESBIT

Waxhaw, N. C.

Lanier Society; Baseball  
Team, '24.

"Sincerity is to speak as  
we think,  
To do as we pretend and  
profess,  
To perform and make good  
what we promise,  
And really to be what we  
would seem and appear  
to be."



### ELLA OUTLAND

Woodland, N. C.

Lanier Society; President  
of Class, '23-'24 and '24-'25;  
U. R. of Y. W. C. A., '24-  
'25; Delegate to National  
Convention, New York;  
Delegate to Y. W. C. A.  
Conference at Blue Ridge,  
'24; Northampton County  
Club; Secretary of T. W.  
M. Club.

"She paints the arduous  
heights where glory  
lies,  
And teaches mad ambition  
to be wise."



### MARY RUTH OVERCASH

Kannapolis, N. C.

Poe Society; Treasurer of Y. W. C. A.,  
'25.

"Sometimes we find hearts that are big,  
Always willing to give their all,  
In the heart of this girl we find  
Ideals that will never fall."



### LULA BLANCHE MORRIS

Rocky Mount, N. C.

Lanier Society.

"A good student, loves a  
good time, and has a merry  
soul whose merriment is  
contagious."



### MARY ALLEAN MYERS

Burlington, N. C.

Poe Society.

"Life is full of laughter,  
But even laughter ends,  
Give me instead forever  
The friendship of my  
friends."



### RACHEL OLIVE

Apex, N. C.

Poe Society; Proctor;  
Sergeant-at-Arms of Class,  
'24, '25; Vice-President  
Wake County Club.

"A perfect type of woman-  
hood,  
She stands among the  
best."

## LILLIAN OWENS Columbia, N. C.

Poe Society; Proctor, '24.  
"It's not because you're  
jolly,  
And never a trifle blue,  
It's not because your words  
Are never slow and few,  
But the reason we all love  
you,  
It's because you're you."



## LOUISE PHELPS Raleigh, N. C.

Poe Society; Baseball  
Squad, '24; Athletic Association,  
'24-'25.

"Not too serious, not too  
gay,  
But a jolly good fellow  
in every way."



## VIRLA TOM PRICE Unionville, N. C.

Union County Club; Lanier  
Society.

"You can live without  
knowledge,  
You can live without  
books,  
But civilized man cannot  
live without cooks."



## JEANNETTE PROPST Salisbury, N. C.

Lanier Society; C. F. M. Club; T. W. O.  
M. Club.

"Not too sober, not too gay,  
But a rare good fellow in every way."



## HALLIE RAE PEELE Aulander, N. C.

Lanier Society; Bertie  
County Club; Proctor.

"With gentle yet prevailing  
course,  
Graceful and useful in all  
she does.  
Blessing the blest wher'er  
she goes."



## MARY RACHEL OVERMAN Pikeville, N. C.

Lanier Society; Athletic  
Association; Basketball  
Squad, '25; Proctor, '24.

"'Mache' is not afraid of  
work,  
Yet not in sympathy with  
it."



## LYDA PHILLIPS McFarlan, N. C.

Poe Society, '24-'25; Athletic  
Association, '24-'25;  
Anson County Club, '25.

"'Tis the songs you sing,  
And the smiles you wear,  
That make the sunshine  
everywhere."

## The 1925 Teroan

### MARGARET E. ROBERSON

Robersonville, N. C.

Poe Society; Track Team;  
Martin County Club, Ath-  
letic Association.

"They are never alone  
that are accompanied by  
noble thoughts."



### ELLEN ROUSE

Kinston, N. C.

Poe Society; Lenoir  
County Club, '25; Proctor,  
'25.

"I leave thy praises unex-  
pressed,  
I leave thy greatness to be  
guessed."



### ADA KATHARINE SHAW

Rocky Point, N. C.

Poe Literary Society.

"Not too serious, not too  
gay,  
Just a good sport in every  
way."



### MARY NELSON SMITH

Windsor, N. C.

Poe Society.

"Although she is small and hardly grew at all,  
If she were not on the list she would be  
sadly missed."



### MATTIE RATLIFF

Wadesboro, N. C.

Lanier Society.

"Happy am I; from all care  
I'm free,  
Why aren't they all con-  
tented like me?"



### MINNIE VERA ROBERTSON

Williamston, N. C.

Poe Society; Y. W. C.  
A. Choir; Proctor; Martin  
County Club; Athletic As-  
sociation.

"A smile for all, a greeting  
glad,  
An amiable, jolly way she  
had."



### GLENNIE MAE SCARBORO

Concord, N. C.

Lanier Literary Society.

"Far may we search before  
we find  
A heart so noble and so  
kind."

**MARY ELLEN  
SPRUILL**  
Plymouth, N. C.

Poe Society; Secretary of  
Poe Society, '24-'25; "Mo-  
eaters" Club.

"Her winning ways and  
sunny smile  
Make her friendship well  
worthwhile."

+

**ALINE STEPHENSON**  
Pendleton, N. C.

Poe Society; Northamp-  
ton County Club.

"Sober, quiet, pensive and  
demure,  
One of the friends of  
whom,  
You are always sure."

+

**GLADYS STONE**  
Kittrell, N. C.

Poe Society.

"I do not know beneath  
what sky,  
Nor on what seas shall be  
thy fate,  
I only know it shall be  
high,  
I only know it shall be  
great."



**DEVILLA B. STOREY**  
Eure, N. C.

Poe Society.

"A goodly number of pounds,  
And great possibilities are rare gifts."



**SADIE SMITH**  
Edenton, N. C.

Poe Society.

"Not too serious, not too  
gay,  
But loyal and true in every  
way."

+

**ESTHER STEARN**  
Belhaven, N. C.

Lanier Society, '24-'25.

"My heart was social  
and loved idleness and joy."

+

**GLADYS STOKES**  
Grafton, N. C.

Poe Society; Proctor.

"Heart to conceive, the  
understanding to direct, and  
the hand to execute."



## The 1925 Tecran

### ERNESTINE TAYLOR Robersonville, N. C.

Lanier Society; Track Team, '24; President Pitt County Club, '24; Vice-President of Pitt County Club, '25; Baseball Club, '24; Treasurer of T. C. B. Club; House President, '25.

"He that chooseth me shall get what many men desire."



### MARJORIE EVELYN TERRY

Roberdel, N. C.

Lanier Society; Athletic Association, '24; Track Team, '24; Hiking Club, '24; Baseball Club, '24.

"A smile for all; a greeting glad,  
A lovable, jolly way she had."



### MATTIE TEAGUE Kernersville, N. C.

Lanier Society.

"As we all know she whom we studious call, is one who thinks of study first of all."



### MARIE STRICKLAND Spring Hope, N. C.

Lanier Society; Y. W. C. A. Choir.

"Marie's calling in life is hard to define;  
For she is talented in every line."



### PAULINE TAYLOR Pikeville, N. C.

Lanier Society; Proctor, '24.

"A rare good friend  
In a rare good way."



### LUCILLE TERRY Rockingham, N. C.

Lanier Society; Class Editor on "Tecran" Staff; Chairman Campus Committee of S. G. A.

"I could not love thee,  
dear so much,  
Loved I not honor more."



### WILLIE BLANCHE THORNBURG Burlington, N. C.

Poe Society; Proctor, '24.

"Here's to a girl with a heart and smile  
That makes the bubble of life worthwhile."



**PHOEBE E. TREXLER**  
Salisbury, N. C.

Poe Society; House President; C. F. M. Club; K. K. K. Club.

"Behind those brown eyes there lies much mischief."



**ISA GORDON TUCKER**  
Hertford, N. C.

Poe Society; Sergeant-at-Arms Poe Society, '25.

"A merry heart goes all the way."



**FANNY JONES TURNER**  
Bethel, N. C.

Poe Society; Pitt County Club; Track Team, '24; Athletic Association, '24.

"She's a dainty wee thing,  
She's a winsome wee thing,  
She's a bonny wee thing,  
This Fanny of ours."



**CARRIE MAE UMSTEAD**  
Stem, N. C.

Lanier Society; Proctor, '25.

"Sober, quiet, pensive and demure,  
One of those friends of whom you are always sure."



**THELMA TOLER**  
Princeton, N. C.

Poe Society.

"I leave thy praises unexpressed,  
I leave thy greatness to be guessed."



**BLANCHE TROGDON**  
North Wilkesboro, N. C.

Lanier Society; Western Gang; Vice-House President, '25.

"Blanche, the delight of her friends, the ringing joy of the 'Hall'."



**MARY ETTA TUNSTALL**  
Oxford, N. C.

Lanier Society; Proctor, '24.

"As a student she is consistent in study, a reliable worker, and a friend worth having."



## The 1925 Tercon

**ALBERTA WALLACE**  
Weldon, N. C.

Lanier Society.

"Kind, wholehearted,  
faithful and true."



**FRANCES WARREN**  
Conetoe, N. C.

Lanier Society; Proctor,  
'25.

"A countenance in which  
did meet  
Sweet records, promises as  
sweet."



**WILLIARD WHICHARD**  
Greenville, N. C.

Lanier Society.

"She has a mind that suits  
with this, her fair and out-  
ward countenance."



**DAISY WHICHARD**  
Greenville, N. C.

"A loving heart is the truest wisdom."



**ENGLISH ELIZABETH  
WADE**  
Barnesville, N. C.

Poe Society; President of  
Robeson County Club;  
Proctor, '24-'25.

"A big heart wishing to  
do right and to be friends  
with everybody."



**ESSYE NEAL WARD**  
Fairmont, N. C.

Lanier Society; Treasurer  
of Robeson County Club;  
Proctor, '24-'25.

"Here's to a girl with a  
heart and smile,  
That makes the bubbles of  
life worthwhile."



**ESTHER WAYNE**  
Greenville, N. C.

"Rare compound of qual-  
ity, noble and true, a  
plenty of wit and good  
sense, too."

**PHOEBE A. WHITE**  
Elizabeth City, N. C.

Poe Society; D. O. D. Club, '24; D. D. S. Club, '24; Track Team, '24.

"God made a heart of gold,  
of gold,  
Shining and sweet and true;  
Gave it a home of fairest mold,  
Blessed it and called it you."



**DELILAH WHITFIELD**  
Kinston, N. C.

Lanier Society; Proctor, '21, '22, '23; Class Treasurer, '23; Basketball Team, '25; Track Team, '23-'25; Baseball Team, '23-'25; Hiking Club, '23-'24; President of Lenoir County Club, '24-'25.

"When I ope' my mouth  
to speak let no dog bark."



**EULA WHITLEY**  
Unionville, N. C.

Lanier Society; Union County Club.

"When she will, she will,  
And you may depend on it;  
When she won't she won't,  
And that's the end on it."



**ELIZABETH WILKINS**  
North Side, N. C.

Lanier Society; Athletic Association, '24-'25; Wake County Club.

"The way to have a friend is to be one."



**APPLESS WHITE**  
La Grange, N. C.

Lanier Society; Basketball Team, '24; Tennis Team, '24; Track Team, '24; Hiking Club, '24; Baseball Club, '24; Roaners' Club, '24; Secretary of Athletic Association, '25; Basketball Squad, '25.

"She is neither a 'Comedy of Errors,'  
Nor a 'Midsummer Night's Dream,'  
But take it 'As You Like It,'  
She is just what she seems."



**RUTH WHITE**  
Powellsville, N. C.

Poe Society; Athletic Association; Track Team, '24; Baseball Club, '24; Proctor, '25; Secretary and Treasurer of Bertie County Club, '25.

"Whatever of the best  
she can conceive, it is her part to be."



**IDA WHITEHURST**  
Pamele, N. C.

Poe Society; Pitt County Club, '25; Track Team, '24; Athletic Association, '24.

"She that was ever fair,  
and never proud,  
Had a tongue at will and  
yet was never loud."



## The 1925 Teroan

**ROSE ELIZABETH  
WILLIAMSON**  
Warsaw, N. C.

Poe Society; Duplin  
County Club; "J. M." Club;  
Proctor, '25.

"A magnificent specimen  
of human happiness."



**ROSA WORSLEY**  
Rocky Mount, N. C.

Lanier Society; Treasurer  
of Edgecombe County Club,  
'24-'25.

"A cheerful heart, a cheer-  
ful smile,  
A charm of friendship all  
the while."



**DOROTHY BROUGHTON**  
Raleigh, N. C.

Poe Society; Marshal, '24-  
'25; Vice House President,  
'24-'25; Class Critic, '25;  
Y. W. C. A. Choir.

"Never let anyone man  
worry you."



**LILLIAN VAN DYKE**  
Henderson, N. C.

Lanier Society.

"A cheerful heart, a cheerful smile,  
A charm of friendship all the while."



**ANNIE LOIS  
WILLIAMS**  
Marshville, N. C.

Lanier Society; Union  
County Club.

"Who striving, win, and  
hold  
The vacant place.  
All are of royal race.  
Need was, need is,  
And need will ever be,  
For her and such as she."



**IDA WOODARD**  
Pamlico, N. C.

Poe Society.

"Life was made for love  
and cheer."



**KATHLEEN YATES**  
Apex, N. C.

Lanier Society; Wake  
County Club.

"To know her is to love  
her, though thou hast  
known her but a little  
while."

# The 1925 Trecoan

**KATHLEEN SPAIN**  
Greenville, N. C.

Lanier Society.

"Her silver voice  
Is the rich music of a  
summer bird,  
Heard in the still night  
With a passionate ca-  
dence."

+

**OPAL McCALLUM**  
Rowland, N. C.

Poe Society; Vice House  
President, '24-'25; Robeson  
County Club; Delegate to  
Y. W. C. A. Conference at  
Blue Ridge, '25; Chairman  
of Social Service Committee  
on Y. W. C. A. Cabinet, '25.

"Her heart is in her work,  
And the heart finds graces  
in every art."



**CARRIE MAE KNIGHT**  
Columbia, N. C.

Lanier Society.

"In her class she is highly marked,  
Though in the library usually parked,  
Smiling and singing, she is never blue,  
But there to do any service for you."

✧ + ✧

**REBECCA HARTNESS**  
Statesville, N. C.

**SELMA WILLIAMS**  
South Mills, N. C.

**RACHEL GODWIN**  
Conetoe, N. C.

**LILLIAN WETHINGTON**  
Eureka, N. C.

**EULAH McCULLEN**  
Mt. Olive, N. C.

**BESSIE MAE SAVAGE**  
Tarboro, N. C.

**GEORGIA SMITH**  
Greenville, N. C.

"Say what you have to say,  
Be what you are and no  
other way."

+

**CORINNE TUCKER**  
Greenville, N. C.

Lanier Society.

"Nothing great was ever  
achieved without enthus-  
iasm."

**EULAH VINCENT**  
Greenville, N. C.

**JEANNETTE SMITH**  
Greenville, N. C.

**RUTH JESSUP**  
Ruskin, N. C.

**GRACE GREGORY**  
Jonesville, N. C.

**CORA BELLE LEE**  
Monroe, N. C.

**ANNIE UZZLE**  
Louisburg, N. C.

## CLASS HISTORY '25



VER since the Fall of 1923 when 280 "C's" entered the halls of East Carolina Teachers College, the class of 1925 has presented a unique record.

In every type of college activity, and in that spirit which belongs to East Carolina Teachers College, the class of '25 has laid at the feet of her Alma Mater a worthy contribution.

In November we organized ourselves, after due consideration and thought, under the leadership of Ella Outland, who proved that she was both worthy and capable of being president of the class.

Thanksgiving Day—Basketball game between the "C's" and "D's." Our team won.

January 27, 1924—We rendered a most interesting Y. W. C. A. program.

April 19—We entertained the "D" class by giving them free tickets to the Wake Forest Glee Club Concert, which was given in the school auditorium.

May 12—We did our part in making May Day Festival a success.

May 19—We had our class picnic, and never before had we seen so many good things to eat at one time. Mr. Deal won out in several races he had with girls eating "hot dogs" and ice cream cones.

June 3—We witnessed with great envy the presentation of diplomas to the graduating class.

June 4—Vacation.

On September 26, 1924, 176 members of our class returned to finish the good record started in 1923.

On October 18 our class was organized and again Ella Outland was chosen as the guardian angel of the "D" class.

October 31—The witches and ghosts of the "D" class assembled in the Model School woods and had a real Hallowe'en party.

November 15—We signed a contract for our class rings.

November 23—Our class conducted Y. W. C. A. services.

Thanksgiving Day—Ball game. We were, as ever, victorious.

In December our class conducted the Christmas Y. W. C. A. services. A beautiful and impressive pageant was given.

January 12—The Carolina Glee Club was brought here under the auspices of the "D" class.

In February we gave a reception in honor of our friends.

In April the "D" class presented a play to the school.

## The 1925 Yearbook

June 1—Class Day.

June 2—The most important date of our whole school life, the presentation of diplomas.

A note of sadness creeps in as we chronicle these events, for, we realize there has been so much left undone. We have done our best as a class, and when we have passed from the doors of our Alma Mater into real life, we feel that we shall be capable of representing E. C. T. C. in our lives and by our example always.

ISA GORDON TUCKER.



## LAST WILL AND TESTAMENT

State of North Carolina }  
County of Pitt }  
Town of Greenville }

EAST CAROLINA TEACHERS COLLEGE



E, the members of the Senior Normal Class of '25 being of sound health, and balanced mentally, do solemnly bequeath our good will and all our earthly goods *et cetera* to our beloved brethren and "sistern" who will be left behind to follow in our noble footsteps. Therefore, let it be known that all former wills are declared by us null and void.

*First:* We do bequeath to the school as a whole all our intellectual attainments, and our eternal love and devotion.

*Second:* To our Faculty:

ITEM I. To Mr. Meadows we do will and bequeath a thousand revised short stories, written by the Normal class students in their first year, with the hope that his insatiable taste for stories be appeased, and that the poor mortals who come after us may not suffer from writers' cramp.

ITEM II. To Mr. Deal we bequeath this chest of cigars, in order that he may never be without his boon companion.

ITEM III. To Misses McKinney and Wilkes we bequeath this adding machine, so that they will have no trouble in adding the failures in Mathematics.

ITEM IV. To Miss Lewis, we leave this dictaphone. We hope that it may save her voice by telling the many "C" classes to "draw it to the line."

ITEM V. To Mr. Austin we do will and bequeath the ingredients for a cake, to be shown to his geography classes, and to save the girls from wearing out their imagination.

ITEM VI. To Miss Jenkins we have dedicated this book, and hereby make a gift to her of this copy of "Mother Goose Rhymes vs. Shakespeare."

ITEM VII. To Miss Chamberlain we leave one hundred doll houses, to be given to the class of '26, thus saving the members of that class many hours of hard labor, and nervous breakdowns.



## The 1925 Decree

ITEM VIII. To Messrs. Adams and Haynes we bequeath this uncivilized baby monkey, with the hope that they will do research work of original nature.

ITEM IX. To Mr. Henderson—This volume of choice answers to "Why, which, Give your reasons; How do you know?" etc.

ITEM X. To Miss Kuykendall, a megaphone to be used in teaching Community Singing.

ITEM XI. To Mr. Frank we leave this "Mouthometer" to record the speed of his speech on "Contemp" lectures.

ITEM XII. To Miss Davis, four sets of North Carolina History, compiled from newspaper clippings by the class of '25.

ITEM XIII. To Miss Wilson, we leave many of our most cherished articles: one oz. water, one box rouge, one lipstick, one eyebrow pencil, and a pair of strapped sandals.

ITEM XIV. To Mrs. Jeter and Miss Keel—This corn-fed cow, the symbol of the dining room.

ITEM XV. To Miss Gray—A share in Miss Kuykendall's megaphone, so she will have no trouble in keeping the library quiet.

ITEM XVI. To Misses McFadyen and Whiteside we leave this bottle of smelling salts, to be kept ready for use when they make their unexpected visits to student teachers.

ITEM XVII. To Miss Hooper we bequeath this volume of plays, by the noted author, "Tellher Spookshakes."

ITEM XVIII. To Miss Hall: A latch for her door, which opens into the main corridor of the Administration Building.

ITEM XIX. To Miss Ross: This group picture of the Senior Normal class, in appreciation of the many books she has given us.

ITEM XX. To Mr. Keech: These suggestions to be used in his next book, "Scientific Facts, Frankly Discussed."

## The 1925 Tercon

ITEM XXI. To Mrs. Beckwith we leave this little bulb which, when squeezed, says "Daughter." May she use it to advantage, and so save herself the trouble of calling us into the office as we pass by.

ITEM XXII. To Miss Harding: A new system of speaking tubes for all rooms in the Administration Building to help her find the girls she is always looking for. These tubes will add six months to the life of her shoe soles.

ITEM XXIII. To Miss Moore: This periscope for examining mattresses. We hope this will save her the trouble of tearing up the girls' beds every Wednesday.

ITEM XXIV. To Miss Beaman we bequeath this mocking bird, so she will not have to listen to the rasping (?) voices in her dormitory.

ITEM XXV. Miss Culp: May you have unbounded pleasure in giving this ton of salts to the undergraduates.

ITEM XXVI. To Miss Scoville: This machine which prints examination questions and invisible answers.

ITEM XXVII. To the Music Teacher: A fish, so their pupils will have no trouble with "Scales."

ITEM XXVIII. To the Model School teachers we leave the fruit of our year's work at the Model School, 16,800 lesson plans.

ITEM XXIX. To Miss White we leave a portion of Miss Wilson's height.

*Third:* To the following classes:

ITEM I. To the "C" class we leave our knowledge of all things, great and small, mostly small. We bequeath to you our most cherished accomplishment of "getting by." May our senior dignity be as becoming to you as it has been to us! We further leave you our "knowing look," which, after all, is our most important asset, for thereby we "Fooleth" the instructors!

ITEM II. To the freshmen we leave this sponge to help wash away the unbecoming green. We also leave them our privilege of going down town six days in the week.

## The 1925 Tecoan

ITEM III. To the Sophomores we leave this book on etiquette, so that they may know how to act at the many social functions which will take place during their Junior year.

ITEM IV. To the Junior class we leave our Nods and Becks and Wreathed smiles."

*Fourth:*

ITEM I. To our Annual Staff: We leave our good will and appreciation for their untiring efforts in getting out this edition of THE TECOAN.

ITEM II. To the Y. W. C. A. we leave this big bag full of cement "All-day suckers," to be sold at ten cents each.

*Fifth:*

To Mr. Wright we leave our love and appreciation for all he has done for us.

*Sixth:*

To dear old E. C. T. C. we leave our unfailing loyalty and support.

IN WITNESS WHEREOF, the class of '25, the testators, have to this, our last will and testament, set our hand and seal, this the second day of June in the year of our Lord one thousand nine hundred and twenty-five.

(Seal)

CLASS OF '25,  
VIRGINIA JOHNSON.





# SENIOR NORMAL STATISTICS



PHOEBE WHITE  
Most Attractive.



THELMA BROWN  
Most Popular.



EDITH FURR  
Most Musical.



BLANCHE EVANS  
Most Accomodating



ELIZABETH GRAVELY  
Best Sport.



VIRGINIA JOHNSON  
Wittiest.



ALDA HAMRICK  
Most Talkative.



BETTY HORNE  
Best Dressed.



GOODLOE HANEY  
Jolliest.

MILDRED BARNES  
Most  
Athletic.



ELLA OUTLAND  
Best Known.

## SENIOR NORMAL CLASS PROPHECY

(By Leased Wire to The News and Observer.)



NEW YORK CITY, N. Y. The most brilliant social affair of this season took place at the lovely apartments of Misses Isa Gordon Tucker and Frances Warren last evening. Misses Tucker and Warren are two of New York's leading business ladies. Miss Tucker is director of the Physical Education Department at Columbia University, while Miss Warren is director of the History Department.

The fête was given in honor of Educational Advisor of the President's cabinet, R. C. Deal, and his Private Secretary, Virginia Johnson. Assistant Secretary, Grace McLeod. The guests were the members of the class which graduated from East Carolina Teachers College in 1925.

Misses Lucille Lawrence, Minnie Robertson, Lucille Terry and Gladys McCracken, chief interior decorators of Europe, offered their services to the hostess; the decorations evidenced the hands of artists. Everywhere the color scheme of blue and white (the colors of the class) were used.

One feature of the evening that was thoroughly enjoyed by everyone was a dance by Misses Phoebe White, Elinor Grimes, Sallie Dees, Louise Phelps, Bettie Horne and Valera Moore. These girls formed a dancing club back at E. C. T. C. and are now noted teachers of dancing throughout the whole of America.

Misses Willie Aiken and Helen Mattocks, noted operatic stars, favored the guests with, "It Ain't Gonna Rain No Mo'." They were accompanied on the ukeleles by Misses Katherine Barnette and Grace Gregory, who travel with them.

Next on the program was a playlet directed by Misses Ella Outland and Lucille Creel whose productions have become famous in the state of Arizona. The play was written by Misses Mamie Cutler and Mary Davenport, for the occasion and has never been presented to the public.

Mlle. Marie Dupont (in private life Miss Mary Reid Daniels) famous Parisian actress, was seen in the leading role. She was supported by Thelma Brown, Blanche Evans, Hettie Gardner, Carrie Mae Knight, Catherine Fisher, and Janie Delle Carawan. Probably never in all history has such a company of stars performed.

Miss Annie Ives Andrews, Dot Broughton and Pegg Bullock, substantial modistes of Greenville, plan all the gowns that Miss Daniel and her supporters use.

The draperies, furnishings, etc., used in the apartment were purchased from the Edwards Supply Store, Mary, Lida and Daisy having joint stock in this firm.

The menu for the evening was planned by the well known dietitians, Margie Lee Horton, Bessie Norville and Helen Jones, ably assisted by Selma Bowers, U. S. Food Commissioner.

Between courses Miss Bertha Baxley, American Consul to Paraguay, gave short interesting talks on South America. She was assisted by her companion

Alberta Wallace, while Mattie Mae Lyon, owner of the Paint Slingers Art Studio, sketched cartoons of the speeches.

The program ended with one of our favorite songs of 1925, "Sailing" with Miss "Cat" Spain, Metropolitan pianist of Washington, N. C., and Misses Virginia Hubbard, Lucy Clair Ivey, Edith Furr, Velma Matthews, Rachel Olive, and Rachel Godwin, whose voices had been cultivated since last we parted. However the elaborate entertainment lasted until the wee small hours of the morning, closing after each guest had given a brief account of her life since graduation, thirteen years previous.

The other distinguished guests present were: Misses Jeanette Propst, and Elizabeth Archie, authors of the much read book, "How to Enjoy School Days." Miss Louise Chalk, Junior leader of the Redpath Chautauqua, and Misses Appless White and Ladybird Barnes, bareback riders in Ringman Brothers show.

Blanche Trogdon a dealer in Ford cars:

Says she the flivver  
Has goth the Reo beat  
For it has no big partition  
Right beside the drivers seat.

Misses Jane Bahnson and Thelma Everette, Governors of North and South Carolina, respectively, with their flunkies, Fannie Martin, Esther Stearns, Ida King, Irma Cox, Lulabelle Floyd, and Verla Haigler, Home Demonstration Agent for Ivory Soap; Miss Velda Conwell, Lib Harrison, telegraph operator for the Norfolk and Southern, Mattie Ratliffe, a cupid in the Ziegfeld Follies, Phoebe Trexler, once known as a book worm, now teaching high school geometry, changing from a book worm to an angle worm. Misses Opal McCallum, Annie Gray and Ruth Overcash, returned missionaries from China.

Alverta Brendle, Reba McCoy, Deruchia Gay and Annie Bradley, philanthropists. Kate Frisbie success matron of the reform school at Winterville. Misses Ernestine Taylor, Frances and Norman McKeithan, private nurses of the President's family.

Misses Edna Brown, Vera Laidlaw, True Hubbard and Mary Nelson Smith, Western North Carolina's tragical bootleggers; Misses Gladys Brown, Bessie Mae Savage, Dora Collier and Wincy Johnson, eastern Carolina's noted boot-blackers. Misses Lillian Owen and Ruby Delamar, manufacturers of the famous face lotion—Peaches and Cream. Dot "Heart" and Martha "Cherry" still hold their records as speeds and are now acting as speed cops. Miss Elizabeth Gravely is superintendent of a prosperous truck farm of poultry and "taters." Thelma Toler, Secretary of State (of Peripolis). Misses Bec Knox, Mary Hooks, Evelyn Terry, and Edith Alexander in using their knowledge of Math are bridge constructors. Misses Ruby Daniels and Florence Dean, U. S. chief champion walkers. Lena Hartness and Margaret Kelly, having loved and lost, have taken up positions that keep fresh in their minds the sad past. Lena is a tamer of wild animals, especially tigers (that the name "Tige" may live). Margaret is fixing watches and clocks (to hear the Tick). Esther Johnson, Ellie Nesbit and Myrtle Livingston are famous detectives; they received their

## The 1925 Cecoon

inspiration at E. C. T. C. Ada Shaw, Aline Stephenson and Devilla Story, operators of the peanut and popcorn stand at Five Points. Misses Daisy and Willard Whichard, U. S. Supreme Managers of "Bills." Beatrice Abernethy, victor in "Rapid Fire Grin Tryouts," Miss Eula Lane now featuring in, "Trapping the Bird." Antha Black and Eula Whitley, industrious hat checkers at the Proctor Hotel, Greenville, N. C. "Mache" Overman, owner of a large ranch in Wyoming, and her helpers, Lida Phillips, Mary Etta Tunstall, Ida Whitehurst, Kathleen Yates and Lina Fleming. Misses Sarah McCallum and Essye Neal Ward, park police, preventing any spooning. Hallie Peele, Virla Tom Price, Fannie Jones Turner and Jesse Mitchell, happily married ladies who left their husbands at home and attended the reunion alone that they might take back their maiden names for the occasion. Misses Daisy Cleaton, Nannie Madre and Marie Strickland extend invitations to the class of '25 to visit them in their beautiful homes at Atlantic City. Misses Elizabeth Wilkins and Selma Williams, Senators from Wisconsin. Gladys Stokes and Annie Lois Williams, Campaign Managers for The Women's Independent Party. Annie Uzzell and Lillian Van Dyke, prominent dentists of Fountain, N. C. Carrie Mae Umstead and Pauline Taylor, struggling teachers of Psychology at Meredith College. Alda Hamrick, giggling clown, traveling with a well known carnival. Harriet Batts and Sarah Gilliam, owners of the Batts-Gill Beauty Parlor. Hettie Draper and Julia Grant, inventors of the Make Your Hair Wave Brush. Eunice Benton, Lillian Joyner, Ida Carter, discoverers of the chemical that keeps your eyes pretty; they call it "winks." Miss Sarah Mercer, Athletic coach at Farmville, N. C. Margaret Roberson, Ellen Rouse, Eula Vincent and Ruth White have charge of Craig's Old Maids' Home in Norfolk. Misses Corrinne Tucker and Julia Felton, best known as the "Arbuckle twins," are progressive salesmen for the Maxwell House Coffee Company. Mary Spruill, Allean Myers, and English Wade, operators of a Chinese laundry in Bagdad. They always liked stiff collars. Lillian Wethington, President of Federation of Labor, and her cabinet, Thelma Ashworth, Hazel Allen, Eva Mizelle, and Rose Williamson. Misses Sadie Smith and Sadie Boyette, who runs a freight boat from Norfolk to Washington. D. C. Blanche Thornberg, street car conductor and Ida Woodward, motorman on the White Line. Miss Delilah Whitfield who stands a good chance of winning world championship as a prize fighter, and her manager, Eulah McCullen. Misses Alverta Brindle and Rosa Worsley, research workers, now trying to determine why all our famous men were born on holidays. Miss Johnsie Winfield, President of the Southern Pow-der Co. Misses Glennie Mae Scarboro and Merle McAdams, now driving the buses from Raleigh to Greenville. Miss Stella Howell, a very efficient writer, one of her latest and most widely read books being, "The Blessings of Dignity." But listen, out of that enormous class of the year 1925 only two have stuck to the profession, and built upon the foundation laid at East Carolina Teachers College. They were Misses Mattie Teague and Ethel Harrison, now successful teachers in the grammar schools of Chicago, Ill.

GOODLOE HANEY, '25.





# The 1925 Tecoa

+



ELLA FLEMMING  
Greenville, N. C.  
President

+

MARY HOLT  
Pink Hill, N. C.  
Vice-President



HORTENSE MOZZINGO  
Wilson, N. C.  
Secretary

+

LOUISE CRAWFORD  
Williamston, N. C.  
Secretary



BENNIE USREY  
Chadbourn, N. C.  
Council Representative

+

+

GLADYS KILPATRICK  
Brevard, N. C.  
"Tecoa" Representative



GLADYS PARSONS  
New Bern, N. C.  
Critic

+

# The 1925 Tercon

## CLASS OF 1927

MOTTO: *Esse Quam Videri*

COLORS: *Blue and Gold*

FLOWER: *Pansy*

KENNETH LANE HENDERSON..... *Mascot*



PRISCILLA AUSTIN  
Greenville, N. C.

+

VIRGINIA BLOUNT  
Faison, N. C.



# The 1925 Yearbook



MAMIE COPELAND  
Woodland, N. C.

+

LEAH DAVIS  
Henderson, N. C.

+

ANNIE DOZIER  
Riddle, N. C.

+

ZILPAH FRISBIE  
Marion, N. C.

+

LOUISE GRISSOM  
Henderson, N. C.

+

EMMA JACOBS  
Elizabeth City, N. C.

+

ETTA JOHNSON  
Hamptonville, N. C.

+

VIOLA JONES  
Stem, N. C.





RUBY KNOWLES  
Woodard, N. C.

+

ANNA B. LINDSEY  
Reidsville, N. C.

+

PAULINE MARTIN  
East Bend, N. C.

+

MARY GRAY MOORE  
New Bern, N. C.

+

ETHEL McEACHIN  
Maxton, N. C.

+

RUTH McGOWAN  
Greenville, N. C.

+

AVA GRAY NANCE  
Lumberton, N. C.

+

ELOISE RIGGS  
South Mills, N. C.



# The 1925 Tecran



ELIZABETH SAUNDERS  
Elizabeth City, N. C.

+

LAURA SLOAN  
Wallace, N. C.

+



GLADYS TINGLE  
Merrit, N. C.

+

ELLA WHEELER TUCKER  
Grifton, N. C.

+



LUCY WELLS  
Kenansville, N. C.

+

MARGARET WILLIAMS  
South Mills, N. C.

+



BEULAH CARR  
Rose Hill, N. C.

+

SALLIE CHEEK  
Ocracoke, N. C.



# FRESH-MAN

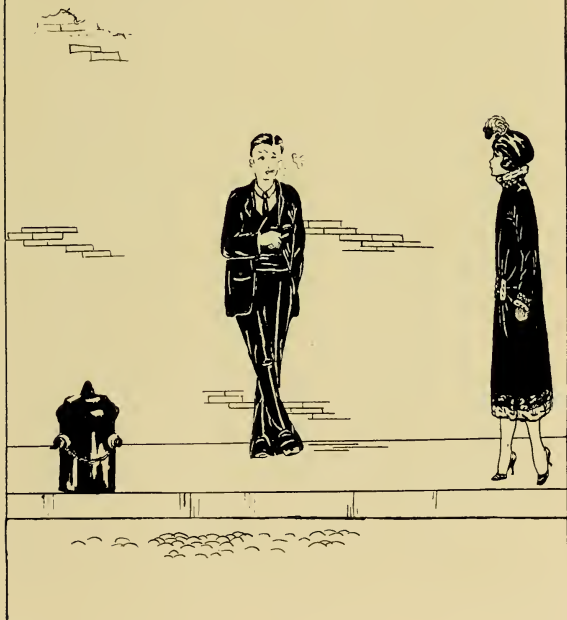

## THE FRESHMAN CLASS

FLOWER: *White Rose*

COLORS: *Purple and White*

MOTTO: *"Not failure, but low aim is crime."*



### CLASS POEM

Three score and more we came  
Quite fresh to Teachers College,  
Yet, we're a band of happy workers,  
We, the class of twenty-eight.

The college laws we had to learn,  
And take a test on them, too;  
Mid many other hardships,  
For our trials are not a few.

And as time passes on its way,  
Our freshman year is creeping,  
But now it is almost gone  
And our last rewards we're reaping.

Our aim is to be good teachers,  
Mighty in word and in deed  
Always ready to lend a hand,  
Or help a wanted need.

Thus we feel, as our motto says,  
"Not failure, but low aim is crime,"  
Then midst our trials and joys,  
We'll strive to reach the heights sublime.

Then year by year in every way,  
We'll strive to do our best,  
Always raising our standards,  
Until they're among the rest.

Dear old memory your place will be great,  
Tho' we, as a class, stray afar,  
For the affection we have for you today  
Neither distance nor time can mar.

So watch us as the years go by,  
Until we mount the heights,  
We'll carry with us on our way  
Our memories to aid our fights.

B. COGDILL, '28.





MARY HOCUTT  
SECRETARY



ALMA SMITH  
VICE-PRESIDENT



VERA WESTER  
PRESIDENT



INEZ VANDYKE  
TREASURER



MARY MOYE CARPER  
CLASS EDITOR



JULIA ASHLEY  
CHEER LEADER



BRUNNIE COGDELL  
POET



LUCILLE ALLEN  
REP. ON COUNCIL

FRESHMAN CLASS OFFICERS



THE FRESHMAN CLASS

# FRESHMAN CLASS ROLL

JENNIE AIKEN .....	Brevard, N. C.	MAIE PRYCE .....	Lilesville, N. C.
LUCILE ALLEN .....	Creedmoor, N. C.	ROSALIE RIVES .....	Sanford, N. C.
JULIA ASHLEY .....	Black Mountain, N. C.	MARY BELLE ROBERSON .....	Robersonville, N. C.
LELIA ASKEW .....	Woodland, N. C.	NINA RUTH ROUSE .....	Kinston, N. C.
ELIZABETH BAILEY .....	Stokesdale, N. C.	MARGARET SHAW .....	Rocky Mount, N. C.
ANNIE BATTIS .....	Enfield, N. C.	ALMA SMITH .....	Lemon Springs, N. C.
LUCILE BRITT .....	Clinton, N. C.	DELMA SMITH .....	Farmville, N. C.
MARY MOYE CARPER .....	Greenville, N. C.	ELIZABETH SMITH .....	Creedmoor, N. C.
FANN CAVIN .....	Troutman, N. C.	ETHEL SPRATT .....	Dysartville, N. C.
ESTHER COBB .....	Fremont, N. C.	INEZ VAN DYKE .....	Greenville, N. C.
BRONNIE COGDILL .....	Goldsboro, N. C.	VERA WESTER .....	Franklinton, N. C.
BERTHA COOPER .....	Washington, N. C.	LILLIAN TRIPPE .....	Ayden, N. C.
MARY CUMMINGS .....	Kinston, N. C.	BESSIE WILKIS .....	Goldsboro, N. C.
LOUISE EVANS .....	Greenville, N. C.	RUBY YELVERTON .....	Black Creek, N. C.
SABRA GARRIS .....	Wilson, N. C.	MARY BANKS .....	Grantsboro, N. C.
SARAH GURLEY .....	Goldsboro, N. C.	INA BISHOP .....	Jacksonville, N. C.
MAYBELLE HADDOCK .....	Winterville, N. C.	DOVIE BURNETTE .....	Greenville, N. C.
MILDRED HERRING .....	Clinton, N. C.	MARY CAMPBELL .....	Sanford, N. C.
NANCY HINSON .....	Kinston, N. C.	CATHERINE CLARKE .....	Elizabethtown, N. C.
MARY HOCUTT .....	Clayton, N. C.	ELIZABETH EVANS .....	Greenville, N. C.
LAVA HOWARD .....	Statesville, N. C.	KATHLEEN FAISON .....	Faison, N. C.
EVELYN HUTCHESON .....	Raleigh, N. C.	MAYBELLE HARRIS .....	Greenville, N. C.
RUTH JONES .....	Stem, N. C.	MARY WRIGHT .....	Greenville, N. C.
ANN KANOV .....	Kernersville, N. C.	JANIE BELLE JOHNSTON .....	Rose Hill, N. C.
DORALITA LARKINS .....	Clinton, N. C.	MAYME HALL PICKETT .....	Goldsboro, N. C.
MARY LEE .....	Dunn, N. C.	MARY LEE PITTMAN .....	Greenville, N. C.
CAROLINE MACON .....	Henderson, N. C.	RUTH RHYNE .....	Bessemer City, N. C.
RUTH MEWBORN .....	Gritton, N. C.	JULIA SATTERTHWAITE .....	Pactolus, N. C.
ANNA OUTLAND .....	Woodland, N. C.	CHARLOTTE STARKEY .....	Greenville, N. C.
CARRIE LEE PEELE .....	Williamston, N. C.	ALVERTA BRENDLE .....	Booneville, N. C.
MILDRED PETWAY .....	Enfield, N. C.	BESSIE SUMMEREL .....	Greenville, N. C.
ROSINA PITTMAN .....	Scotland, Neck, N. C.	LIZZIE TYSON .....	Ayden, N. C.

## THE WITCHING HOUR

"Come to order," the President cries,  
"It's 1 A. M., and a new case before us lies."

After stating the case they said, "May  
Each one of us have our say?"

First to speak was Mary Outland,  
"Nothing like the truth is what we demand."

"We didn't get it," reminds Copeland,  
"So let us chastise her with the hand."

The Smiths gave a loud derisive laugh  
And said, "Pshaw, all that's chaff."

Parsons, being shocked beyond measure,  
Primly said, "Self-control is a treasure."

"Well, the only thing to do," says Gray,  
"Is that we send her far away."

"What has she done?" Ivey asks,  
"That we can impose so hard a task."

"I'm sleepy, oh, so sleepy," says Jones,  
Amidst the order she sighs and moans.

Thomas with her mouth wide open,  
Said what should never have been spoken.

The President raps, and calls, "Come to order,"  
In the land of sleep, Jenkins is on the border.

Trexler pleads, "Let us haste away,  
And come back here another day."

Allen, Usrey and Hartness pleaded  
For the rest we so much needed.

Only Taylor and Cogdell lament  
That no more time on the case is spent.

"Let us drop the case," says Vick,  
"And that will do the trick."

The cry arose, "Let us adjourn."  
In lock step they went out turn by turn.

G. STRASSBURGER, '25.

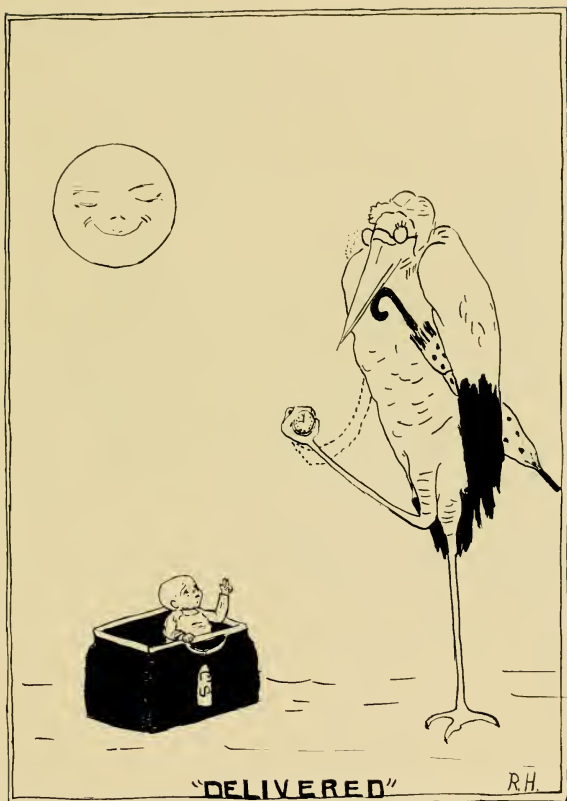

JUNIOR NORMAL CLASS



ROBERT GREESON FITZGERALD, JR.  
*Class Mascot*

CLASS POEM

We are the Junior Normal Class,  
Three hundred number we.  
In many sections tho' we be  
Just one big family.

Memories return of our early history,  
Thoughts of autumn of '24,  
Of the time when we came to Greenville,  
And thought t'would rain forevermore.

But soon our path looked brighter,  
As we united as one  
We realized that opportunities lay before  
us,

That our tasks were just begun.

In '26 we will be Seniors  
Of dear old E. C. T. C.  
Altho' we have had many trials  
May we efficient teachers be.

So we took up our Junior Normal work,  
With a good will and determination  
To do whatever was right  
Since we'd chosen this honorable vocation.

Altho' our "C" class of '24 strove  
To win honors and fame,  
We learned to be good losers,  
To do noble things in life's game.

We were loyal to our colors,  
Which were Lavender and White;  
For the success of each member  
We wish with all our might.

VIDA BELL, '26.



## JUNIOR NORMAL CLASS

COLORS: *Lavender and White*

FLOWER: *Sweet Pea*

MOTTO: "Give to the world the best you have and the best will come back to you."

+ +

### OFFICERS

HELEN LEWIS.....President  
ALICE JONES.....Vice-President  
MARGARET LEE JONES.....Secretary  
LOIS DALRYMPLE.....Treasurer

MARTHA HASSELL.....Critic  
VIDA BELL.....Class Poet  
MILDRED SMITH.....S. G. Representative  
ELLIE PHIFER.....Class Editor



JUNIOR NORMAL CLASS—SECTION A



## JUNIOR NORMAL CLASS

### SECTION A

FRANCES BARRINGER  
Salisbury, N. C.

CATHERINE SMITH  
Ruby, S. C.

GENEVIEVE BAUCOM  
Clayton, N. C.

LA RUE FLOYD  
Fairmont, N. C.

MILDRED C. BOYETTE  
Kenly, N. C.

MAUD BLOW FULFORD  
Greenville, N. C.

ESTELLE CHADWICK  
Straits, N. C.

FRANCES WYNNE HERRING  
La Grange, N. C.

ELOISE CREDLE  
New Holland, N. C.

MARTHA HASSELL  
Clayton, N. C.

PAULINE CURRIN  
Oxford, N. C.

MARY L. JOHNSTON  
Moore'sville, N. C.

LOIS DALRYMPLE  
Jonesboro, N. C.

MARGARET LEE JONES  
Clayton, N. C.

LEONTINE DAVENPORT  
Jamesville, N. C.

ELVA MANESS  
Biscoe, N. C.

EDNA McIVER  
Jonesboro, N. C.

MYRA MAYO  
Washington, N. C.

PEARLE OLDHAM  
Holly Springs, N. C.

SUE TATE  
Nabo, N. C.

RUBY OLDHAM  
Holly Springs, N. C.

MILDRED THOMAS  
Cameron, N. C.

DORA PHELPS  
Belhaven, N. C.

MIRIAM TURLEY  
Clayton, N. C.

ANNIE PHIPPS  
Gibsonville, N. C.

MARJORIE WILLIAMS  
Clayton, N. C.

ALMA PRESCOTT  
Ayden, N. C.

LULA K. WOOD  
Troy, N. C.

ANNIE ROWE HOUSE  
Weldon, N. C.

ILA VELNA WOOD  
Troy, N. C.



JUNIOR NORMAL CLASS—SECTION B

## JUNIOR NORMAL CLASS

### SECTION B

BESSIE ARBOTT South Mills, N. C.	GERTRUDE NEWSOME Oriental, N. C.
EFFIE ADAMS Morven, N. C.	HALLIE NORWOOD Bullock, N. C.
VIDA BELL Zebulon, N. C.	LOUISE PERKINSON Wise, N. C.
MARY BEVERLY Conctoe, N. C.	WILLIE ROBINSON Ridgeway, N. C.
RUTH BOWEN Plymouth, N. C.	HELEN LEWIS Statesville, N. C.
HETTIE BRASWELL Enfield, N. C.	EVA McLEAN Maxton, N. C.
RUTH BRYANT Elm City, N. C.	NANNIE LEIGH ROYSTER Bullock, N. C.
ANNIE GRAY BRIDGES Lasker, N. C.	PAULINE SAFRIT Salisbury, N. C.
FLORENCE HICKS Wise, N. C.	MAE SEAGROVES Carthage, N. C.
CLYDE HOOKS Kenly, N. C.	MILDRED SMITH Ruby, N. C.
REBA HOWARD Greenville, N. C.	BETTIE SWINDELL Lake Landing, N. C.
VERA HOWERIN Belhaven, N. C.	EVELYN THOMAS Cameron, N. C.
LEONA JARVIS Straits, N. C.	PINES WADDELL Ellerbe, N. C.
ELINOR LANE Tyner, N. C.	MIRIAM WATKINS Morven, N. C.
LILY CANADY Benson, N. C.	MARY ROBINSON Morven, N. C.
RUBY CANNON Ayden, N. C.	INDIA E. ROUSE Fairmont, N. C.
CATHERINE CAUBLE Salisbury, N. C.	ELIZABETH WATSON Hamer, S. C.
FLORENCE CLARK Lake Landing, N. C.	MELBA WARREN Burlington, N. C.
SUSAN COVINGTON Ellerbe, N. C.	MABEL WARREN Littleton, N. C.
DAISY FINCHER Mineral Springs, N. C.	THELMA WARREN Faison, N. C.
ESTHER GARRIS Ayden, N. C.	ANNA WETHINGTON Grifton, N. C.
KATHLEEN GRIFFIN Fairmont, N. C.	MARGARET WESTON Lake Landing, N. C.
ZELMA MINTON Aulander, N. C.	ANNIE WHITEHURST Bethel, N. C.
PAULINE MOORE Burlington, N. C.	EUNICE WILLIAMS Parnicle, N. C.



JUNIOR NORMAL CLASS—SECTION C

## JUNIOR NORMAL CLASS

### SECTION C

CARRIE LEE ARNOLD Jonesboro, N. C.	MILDRED HOFER Sunbury, N. C.
PATTIE MAE BAGGETTE Windsor, N. C.	ETHEL MCCORMICK Laurinburg, N. C.
URSULA BATEMAN Columbia, N. C.	RUBY MENIUS Mooresville, N. C.
LEATHEA LEWIS BAZEMORE Windsor, N. C.	GERTRUDE MERCER Fountain, N. C.
LOUISE BELL Hobgood, N. C.	MAE MIDGETT Raleigh, N. C.
ELIZABETH BOND Windsor, N. C.	ADA BELLE SESSOMS Ahoskie, N. C.
MOZELLE BOYETTE Smithfield, N. C.	IRENE SIMMONS Pollocksville, N. C.
ADEL EDWARDS Ahoskie, N. C.	EFFIE STRAWN Marshville, N. C.
FRANCES MITCHELL Draper, N. C.	IRMA TAYLOR Hookerton, N. C.
EULA MAE NELSON Greenville, N. C.	REBECCA THIGPEN Tarboro, N. C.
BESSIE OWENS Fountain, N. C.	GLADYS THOMAS Cameron, N. C.
ELLIE PHIFER Route 1, Peachland, N. C.	SALLY ROSS Washington, N. C.
RAMONA RAY Greenville, N. C.	LOUISE STANFORD Kinston, N. C.
FANNIE ROBERTS Oriental, N. C.	JULIA TYLER Rich Square, N. C.
MAMIE ENNIS Smithfield, N. C.	JULIA TOLAR Lumber Bridge, N. C.
MYRTLE KNOX Huntersville, N. C.	GRATTIS TRUITT Oriental, N. C.
ADDIE MAE MARTIN Sanford, N. C.	CORRINNE WEISIGER Oriental, N. C.
MOZELLA WORKMAN Hillsboro, N. C.	



JUNIOR NORMAL CLASS—SECTION D

JUNIOR NORMAL CLASS

SECTION D

LELIA BULLOCK Creedmore, N. C.	ELLEN JONES Roanoke Rapids, N. C.
MARY EMMA BRYAN Pollocksville, N. C.	LOUISA JOYNER Kinston, N. C.
MIRIAM BAZEMORE Ahoskie, N. C.	ERNESTINE KING Ahoskie, N. C.
MAUDE CARTER Maxhaw, N. C.	MINNIE LEE LANIER Rose Hill, N. C.
BESSIE CHANDLER Virgilina, Va.	ELOISE LEWIS Brevard, N. C.
LINDA COBB Elm City, N. C.	BLANCHE A. SMITH Ayden, N. C.
IRENE ETHERIDGE South Mills, N. C.	MARTHA WOOD SPIVEY Rich Square, N. C.
BLANCHE FITZGERALD Smithfield, N. C.	TEXES SEARS Scranton, N. C.
ELIZABETH GRANT Garysburg, N. C.	ALLINE THOMAS Cameron, N. C.
ETHEL McNEILL Wakulla, N. C.	MARY LOUISE TURNER Smithfield, N. C.
BLANNIE REA MORRIS Sunbury, N. C.	JOHNNIE WATSON Pine Level, N. C.
VIOLA MORRIS Woodville, N. C.	MIRIAM WILLIAMS Swan Quarter, N. C.
JENNIE LILLIAN OLIVER Pollocksville, N. C.	HALLIE PARKER Lasker, N. C.
WILLIE LEE O'BRIANT Stem, N. C.	HILDEGARDE ROBERTS Mt. Olive, N. C.
FRANCES HOKE POLLOCK Kinston, N. C.	MARY ROSS Washington, N. C.
HILDA MAE HARE Apex, N. C.	CONNIE VAUGHN Roanoke Rapids, N. C.
ANNIE LEE HOWARD Greenville, N. C.	ANNIE WHITEHURST Bethel, N. C.
RUTH HOWARD Greenville, N. C.	



JUNIOR NORMAL CLASS—SECTION E



## JUNIOR NORMAL CLASS

### SECTION E

CHRISTINE ADAMS Merry Hill, N. C.	NELL JOYNER Woodland, N. C.
AGNES BURNEY Ayden, N. C.	HELEN GLYNN LEWIS Belmont, N. C.
MARY COLSON Mooresville, N. C.	FANNIE LOWE Rich Square, N. C.
HATTIE COPPEDGE Spring Hope, N. C.	ELIZABETH NEWSOME Goldsboro, N. C.
ANN DELLINGER Wilmington, N. C.	GRACE PETERSON Vanceboro, N. C.
ETHEL, LEE EVERETT Conetoe, N. C.	ETHEL PREVATT Buies, N. C.
LILLIE FOGLEMAN High Point, N. C.	VERLA RICHARDSON Monroe, N. C.
AUDREY GASKINS Bridgeton, N. C.	ELOISE SASSER Goldsboro, N. C.
LAURA MARLETTE Saxapahaw, N. C.	CLEO SAULS Conway, N. C.
MILDRED MATTOCKS Greenville, N. C.	SADIE REE MCKOY Mooresville, N. C.
LOTTIE MCCLENNY Goldsboro, N. C.	FRANCES MORRIS Goldsboro, N. C.
CHRISTINE MCDANIEL Fairmont, N. C.	SADIE NEAL Oxford, N. C.
KATE MCKERNON Sanford, N. C.	NANCY RUBY STRICKLAND Spring Hope, N. C.
DORRIS MCKEY Mooresville, N. C.	BETTIE ROSE TAYLOR Gumberry, N. C.
ELFRIEDA GOUGER Mooresville, N. C.	ELLA TUCKER SMITH Greenville, N. C.
FRANCES HARMAN Titusville, Fla.	ISABEL SMITH Red Springs, N. C.
ELLEN A. HINES Goldsboro, N. C.	LOLA SMITH Reidsville, N. C.
CARRIE HOBBS Elm City, N. C.	MARY FANNIE TRENLER Wadesboro, N. C.
MARY MARGARET HUDSON Mooresville, N. C.	LENA LEE WATKINS Rockingham, N. C.
	MAMIE WATKINS Rockingham, N. C.



JUNIOR NORMAL CLASS—SECTION F

## JUNIOR NORMAL CLASS

### SECTION F

MARY E. BIZELLE Kinston, N. C.	LUCY HANKS Belmont, N. C.
LULA BRITT Buies, N. C.	VIRGINIA HICKS Henderson, N. C.
IOLA BRITT Buies, N. C.	HULDAH HOOKS Fremont, N. C.
MYRA BUNCH Tyner, N. C.	SARAH PATRICK Gastonia, N. C.
MILDRED BYRUM Edenton, N. C.	ELIZABETH PAUL Pembroke, N. C.
JONNIE BYRD Durham, N. C.	DELL H. POPE Fayetteville, N. C.
MARGIE CALDWELL Dillon, S. C.	JOSIE P. PROCTOR Sharpsburg, N. C.
ROSA NELL COX Racford, N. C.	MARGARET ROBINSON Goldsboro, N. C.
FAYE JOHNSON Conway, N. C.	LESSIE ROSE Nashville, N. C.
ALICE JONES Fayetteville, N. C.	KATHERINE MCKENZIE Bladenboro, N. C.
MARY VIRGINIA KILPATRICK Snow Hill, N. C.	ANNA T. McNEILL Kinston, N. C.
CLARICE LEWTER Severn, N. C.	LOUISE PARKER Garysburg, N. C.
EMILY MASON Greenville, N. C.	NELLIE TRIPLETT Winston-Salem, N. C.
ADA MCCAIN Waxhaw, N. C.	FLORENCE TYLER Roxobel, N. C.
EDNA DAVENPORT Greenville, N. C.	WILLIE LEE SPIVEY Rich Square, N. C.
JOSIE EARLY Aulander, N. C.	ISABELLE IVEY SWAN Wilmington, N. C.
HELEN EDWARDS Henderson, N. C.	CARRIE TAYLOR Faison, N. C.
ALICE EZZELL Pikeville, N. C.	LOUISE TYNDALL Kinston, N. C.
HELEN GOODWIN Edenton, N. C.	MARIE WILLIAMS Kinston, N. C.
EVA GRIMES Tarboro, N. C.	

## "BROKE"



No one knows how it feels to be broke,  
Never to have a cent;  
'Till all his money belongs to others,  
Because it's already spent.

Others sympathize and tell you  
That they have been broke also;  
But you'll notice if you've a mind to,  
That they have a pile of dough.

This broke feeling is a bad one,  
You see many things for which you care;  
You never feel that you can afford them,  
'Cause you've not a cent to spare.

Every day you want more things,  
That you adore but cannot afford;  
You say so much about being broke,  
All the folks around you are bored.

But if your prospects grow any brighter,  
And you see any money comin' in,  
You're glad to see your friends and debtors,  
Even greet them with a friendly grin.

Then if you pay debts and more debts,  
And have some more money to spend;  
You're likely to meet most all your friends,  
'Cause you have some money to lend.

It isn't so much fun to be broke once,  
Even if later you have good luck;  
But always to look on the bright side,  
Takes a mighty lot of pluck.

Now my friends, let me tell you,  
If you don't care to get in this pie,  
Don't spend your money before you get it,  
If you do you'll want to cry.

For it's easier to pay for what you need  
now  
And let the rest alone,  
Than it is to spend it before hand  
And then need it after it's gone

VIDA BELL,  
Junior Normal.



# STUDENT GOVERNMENT

SHE WAS CAUGHT, Y' HONOR,  
RUNNING HER TONGUE AT  
SIXTY MILES AN HOUR.

THIRTY DAYS DETENTION  
ON CAMPUS



RH



GRACE STRASSBURGER  
*President Student Government*

VIOLA JONES  
TREASURER



MAMIE COPELAND  
HOUSE PRES.



MARY E. OUTLAND  
VICE-PRES.



GLADYS PARSONS  
HOUSE PRES.



ANNIE V. GRAY  
HOUSE PRES.



ELIZABETH THOMAS  
HOUSE PRES.



PHOEBETREXLER  
HOUSE PRES.



ERNESTINE TAYLOR  
HOUSE PRES.



LENA HARTNESS  
REP. OF "D" CLASS



LESSIE COGDELL  
REP. OF JUNIOR CLASS



TRIXIE JENKINS  
REP. OF SENIOR CLASS



MILDRED SMITH  
REP. OF "C" CLASS



BENNIE USREY  
REP. OF SOPHOMORE CLASS



LUCILLE ALLEN  
REP. OF FRESHMAN CLASS



CHRISTINE VICK  
PRESIDENT YWCA



LUCY CLAIR IVEY  
CH. OF CAMPUS COMMITTEE









CHRISTINE VICK  
*President*



OPAL McALLUM  
ELLA OUTLAND  
JEANNETTE PROPST  
THELMA BROWN  
SALLIE CHEEK

MARY RACHEL OVERMAN  
ZILPAH FRISBIE  
MARY RUTH OVERCASH  
MARY GRAY MOORE  
KATHLEEN DAIL

## The 1925 Toccoan



Y. W. C. A. CHOIR



"BLUE RIDGE BREEZES"

# ANNOUNCING Y.W.G.A. Services

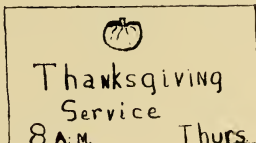
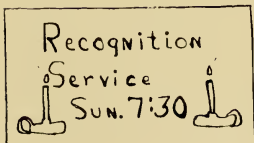
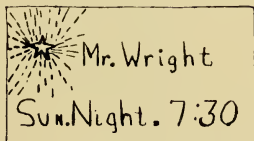
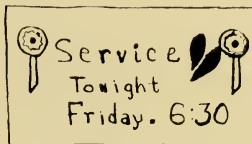

K. Frisbie

# FOLLOW THE GLEAM

The Silver Bay Prize Song, 1920  
Written by Bryn Mawr College

To the Knights in the days of old, Keep-ing watch on the  
And we who would serve the King, And loy - al-ly

mountain heights, Came a vision of Ho - ly Grail And a  
Him o - bey, In the con-se-crate sil - lence know That the

voicethroughthe wait - ing night. Fol-low, fol - low, fol low the  
challenge still holds to - day Fol-low, fol - low, fol low the

gleam Ban-ners un - furled o'er all the world. Fol - low. fol -  
gleam Stand-ards of worth o'er all the earth, Fol - low. fol -

low, fol-low the gleam Of the Chal-ice that is the Grail.  
low, fol-low the gleam Of the light that shall bring the dawn.

Used by the kind permission of Sallie Hume Douglas, Composer.





VIRGINIA JOHNSON  
*President of Poe Society*



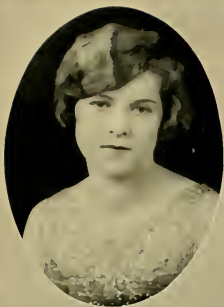

MARY SPRUILL  
SECRETARY



PHEOBE WHITE  
VICE-PRESIDENT



MILLIE EVERETT  
CRITIC



ZILPAH FRISBIE  
TREASURER

POE SOCIETY OFFICERS

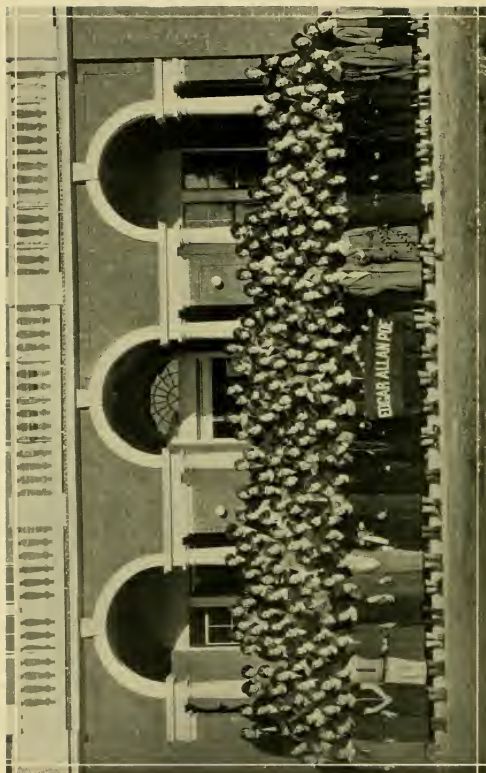

Poe Society Group



EDITH FURR  
GASTONIA N.C.



AUDREY GASKINS  
NEW BERN N.C.

POE SPEAKERS



PEARL WRIGHT, *Chief Marshal*  
*Poe Society*

# The 1925 Tecoa



DOROTHY BROUGHTON  
POE



FRANCES McKEITHAN  
POE



ELIZABETH HARRISON  
POE



HELEN JONES  
POE



ANNIE R. HOUSE  
LANIER



MARY HOLT  
LANIER



GOODLOE HANEY  
LANIER



PRISCILLA AUSTIN  
LANIER

MARSHALS



MAUDE JOHNSTON  
*President of Lanier Society*



DAISY CLEATON  
VICE-PRES.



STELLA HOWELL  
SECRETARY



CHRISTINE VICK  
CRITIC



BETTY HORNE  
TREASURER

LANIER SOCIETY OFFICERS



LANIER SOCIETY GROUP





LOUISE BELL  
HOBGOOD N.C.

CARRIE LEE PEELE  
WILLIAMSTON N.C.

LANIER SPEAKERS  
*Winners of Cup in 1925*



INTER-SOCIETY COMMITTEE

THELMA BROWN, *Chairman*

MARY OUTLAND, *Secretary*

VIRGINIA JOHNSON, *Poe President*

MAUDE JOHNSTON, *Lanier President*

LOUISE CRAWFORD AND RUTH DEAN

*Goodloe Haney, Lanier Representative*

*Poe Representatives*

*Goodloe Haney, Lanier Representative*

*For the prettiest,  
Oh my, Oh me,  
We had to fight for  
MARGARET KELLY.*



*After all was said and done,  
The most attractive was ELIZABETH  
JOHNSON.*



*For most accommodating we didn't err,  
In choosing GRACE STRASSBURGER.*



*As the best all round, we won  
To represent us, VIRGINIA JOHNSON.*



*Thus the most original was won,  
Her name is ELIZABETH HARRISON.*



*In athletics, it is justly said,  
MILDRED BARNES the rest of us led.*



*Our example set to lead us,  
Is Miss MATTIE TEAGUE, most studious.*



*For the most dignified, well  
Twas not hard to select STELLA HOWELL.*



*The best dancers of the class  
Are MILDRED BARNES and FRANCES  
MORRIS.*



*For most stylish, we chose her  
The best of all, ISA GORDON TUCKER.*

## FOUR TIMES A YEAR

"What is so much noise about?"

"I don't know, let's go see." "Goodness! our reports."

"What did you get on English?"

"I don't know, but I'm off to the postoffice now." Looking like an escaped convict, I jerked on my coat and ran around the back way in order to escape the mob and the powers that be.

However, I ran into the raving crowd when I entered the postoffice. With the help of my umbrella I finally reached my box, although I was taken off my feet up into the air several times. After much suffering of the brain and the many knocks from all sides, I opened my box with trembling fingers. By the time I reached the open and light again my eyes had devoured the contents. It was then that I became aware of what was going on around me.

"Landsakes! I worked my head off and then didn't get but a four." "Sally Jones got a one." "I know I deserved as much as she did."

"Ding that old man! I never did like him."

"As hard as I worked for her, I'm going to stop work and then see what I get."

"I don't care if I did flunk the old mess, it won't do me any good any way."

With a start I remembered my roommate was anxiously awaiting the results of her toil and laborious work. So I retraced my steps again and finally reached my room to find Ruth Dean and Elizabeth standing in the middle of the floor, faces scarlet, eyes sparkling and their tongues loose at both ends. The conversation that followed is not publishable.

AMANDA TILLMAN, '25.









MILDRED BARNES  
*President Athletic Association*



DOROTHY HART  
BUSINESS MANAGER



APPLESS WHITE  
SECRETARY



ELIZABETH GRAVELY  
REP. ON STAFF

OFFICERS OF THE ATHLETIC ASSOCIATION



## TENNIS CLUB

BARNES

CAVIN

DALRYMPLE

FURR

GEDDIE

GRAVELY

HOBBS

McCOY

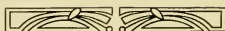



## TRACK SQUAD

ANDREWS  
BARNES  
BAUCOM  
COGDELL  
CREEL  
GARDNER  
GRAVELY  
GURLEY

HOBBS  
HINES  
JONES  
MCCLENNY  
MERCER  
OVERMAN  
PREVATTE  
WHITFIELD

WETHINGTON





### BASEBALL TEAM

ELIZABETH GRAVELY

GENEVIEVE BAUCOM

MILDRED BARNES

LOUISE PHELPS

DAISY CLENTON

EDITH FURR

ANNIE ANDREWS

SARAH GURLEY

EDITH PREVATTE

LOTTIE MCKLENNY

CARRIE HOBBS

DELILAH WHITFIELD

MARY R. OVERMAN

ELLEN HINES

VIOLA JONES

MILLIE ROEBUCK

HETTY GARDNER

KATY LOU GEDDIE

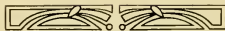



## SENIOR NORMAL BASKETBALL SQUAD

MILDRED BARNES.....	Captain
MILDRED BARNES.....	Center
MARY R. OVERMAN.....	Center
HETTY GARDNER.....	Forward
DOROTHY HART.....	Forward
LUCILLE CREEL.....	Forward
BLANCHE EVANS.....	Guard
SARAH MERCER.....	Guard
DELILAH WHITFIELD.....	Guard
APPLESS WHITE.....	Guard
ELLA OUTLAND.....	President of Class



### "C" BASKETBALL TEAM

LOTTIE McCLENNY.....	..... <i>Right Forward</i>
ETHEL PREVATTE.....	..... <i>Left Forward</i>
CARRIE TAYLOR.....	..... <i>Center</i>
ELLEN HINES.....	..... <i>Left Guard</i>
ALICE JONES.....	..... <i>Right Guard</i>
GENEVIEVE BAUCOM....	..... <i>Sub Guard</i>
CARRIE HOBBS.....	..... <i>Sub Guard</i>
EDITH FURR.....	..... <i>Sub Center</i>







COLLEGE TENNIS CLUB



COLLEGE HIKING CLUB



FRESHMAN BASKETBALL CLUB

## ATHLETICS



ATHLETICS is something that every college girl should take part in, and we have found that all the girls of our college this year have been more interested in athletics than ever before. When we think of athletics we think of tennis, baseball, basketball, track, golf links, and skating rinks.

The first game of importance at E. C. T. C. is the Thanksgiving basketball game between the two normal classes. Long before the game comes off the girls of both classes are practicing hard, and this was noticed last fall more than any fall previous, because the girls seemed to be more interested in the outcome of the game. This game caused much excitement in the last quarter when the "C" class made so many scores. This only caused the "D" class to work much harder, and, by doing this they won by a score of 33-31. This was one of the most exciting games in the history of the college, and we are hoping for it to be even more exciting next year.

"Field Day" is full of lively athletic features with all classes participating. The games played on this day decided the winners of the two silver cups. The class winning the most points in tennis, baseball and track receives the athletic cup, and the class winning in basketball receives the basketball cup.

Members of the faculty have asked that we have a "Kite Flying Contest" in March. This will be a new sport at E. C. T. C. and we feel sure all the girls are going to do all they can to make this day on which the contest takes place, interesting and full of pep.

ELIZABETH GRAVELY, '25.



## WHEN WE EAT BEEF

The shades of night were falling fast,  
When through the rain the girls did pass,  
Holding umbrellas over them all,  
On their way to the dining hall,  
    To eat the beef.

The bell had not rung, so on the step  
They stood in the rain, but soon their pep  
Had sunk to such a low degree,  
They wondered if they'd able be  
    To eat the beef.

Soon the loud and noisome bell  
Pealed forth in the notes that tell  
Us when it's time to go within,  
And after the blessing, to begin  
    To eat the beef.

"Try not the beef," the old girls say,  
"It's broken teeth, before today,  
The steak and hash alike are tough,  
And soon you'll find you've had enough  
    Of the beef."

"Oh say," a poor girl feebly cried,  
"This steak to chew, I've tried and tried,  
But now I know what you say is true,  
In this whole place, there are only a few  
    Who eat the beef."

Beware the beef that looks so sweet,  
So tender, and arranged so neat,  
For soon you'll find that underneath  
Your lips, you there will have no teeth  
    To eat the beef.

A traveler chanced one day to come  
To see us in our college home,  
And said he was glad with us to dine,  
But his disappointment was to find,  
    That we had beef.

There in the dining hall, truth to say,  
We remember to this very day,  
How he left his beef on the back of his  
    plate,  
And learned his lesson much too late,  
    About our beef.

So girls if you have some kind friend,  
Who hopes to come, and spend the week-  
    end,  
Do not let him get caught by fate,  
But warn him ere it is too late  
    About our beef.

Just one more word, and then I'm through,  
We have our beef fixed up in stew.  
We have it baked, we have it fried,  
We have it hashed, we have it dried  
    But still it's beef.

MARY E. OUTLAND, '25.







Phi Epsilon

## PHI EPSILON

JANIE JACKSON	.....President
ELLA FLEMING	.....Vice-President
TRIXIE JENKINS	.....Secretary and Treasurer
FEROL ELIZABETH KEECH	.....Mascot



### HISTORY OF PHI EPSILON



THE world today is not only calling, but is pleading for laborers in the scientific field because the rapid scientific development has brought about great and influential changes in social and economic conditions as well as in thought. These changes bring about great problems that the twentieth century must solve, and science is the only means of solving these problems because science is the father of inventions.

Therefore, in January, 1924, a group of those students from the college classes who were interested in this great task, organized under the direction of Professor R. J. Slay, into what is now known as the Phi Epsilon.

Our purpose in organizing this club was to draw these students into a mutual fellowship and thereby foster a desire for extensive study, and perhaps research work, in all phases of science. Our aim in attempting every problem was to broaden our experiences and gain knowledge suitable to impart to the children of the state.

The club did some splendid work and progressed rapidly with Miss Annie Blanche Herring as president and Miss Grace Strassburger as secretary and treasurer. We met twice each month and studied the life and works of Madam Curie, Louis Pasteur, Thomas A. Edison, Luther Burbank and others. At each meeting every member told some new occurrence of a scientific nature.

During the spring we held our picnic at Flowing Spring and later adjourned for the summer vacation.

The club did not begin work until the winter term of 1924-'25, but now we are faithfully striving with Professor J. A. Keech as our advisor, and Miss Janie Jackson as president. Although the club is not permanently established we are working with a mighty endeavor and trust that before the year passes we will accomplish something beneficial.

LESSIE COGDELL, '26.

## PHI EPSILON

### MEMBERS

PRISCILLA AUSTIN	MARY GRAY MOORE
ALBERTA BRINDLE	MARY OUTLAND
LESSIE COGDELL	ELOISE RIGGS
LEAH DAVIS	MILLIE ROEBUCK
ANNIE MAE EDWARDS	ELIZABETH SAUNDERS
ZILPAH FRISBIE	ALVA TAYLOR
ELLA FLEMING	DEANIE BOONE HASKETT
WILLIE MAE HEDGEPEETH	JANIE JACKSON
BONNIE HOWARD	ETTA JOHNSON
ANNIE BLANCHE HERRING	EMMA JACOBS
TRINIE JENKINS	ELLA WHEELER TUCKER
PAULINE MARTIN	JUANITA WORTHINGTON
RUTH MCGOWAN	MARGARET WILLIAMS

### FACULTY MEMBER

JAMES A. KEECH







## HOME ECONOMICS CLUB

"A girl who cooks,  
A girl who sews,  
Will make her way  
Wherever she goes."

FLOWER: *Narcissus*

COLORS: *Green and White*

### OFFICERS

JUANITA WORTHINGTON.....	<i>President</i>
VIRGINIA BLOUNT.....	<i>Vice-President</i>
LUCY WELLS.....	<i>Secretary and Treasurer</i>



### MEMBERS

PRISCILLA AUSTIN  
MARY BANKS  
INA BISHOP  
VIRGINIA BLOUNT  
MARY CAMPBELL  
REBECCA COLWELL  
CATHERINE CLARK

KATHLEEN FAISON  
MARY BELLE HARRIS  
JANIE BELLE JOHNSON  
GLADYS KILPATRICK  
MAMIE HALL PICKETT  
CLEORA QUINN  
RUTH RHYNE  
CLAIRE BLISS

JULIA SATTERTHWAITE  
ALYA TAYLOR  
ELLA WHEELER TUCKER  
LUCY WELLS  
MARGARET WILLIAMS  
JUANITA WORTHINGTON  
MARY WRIGHT

### HONORARY MEMBERS

MISS MARY CARTER TATUM

MRS. R. L. CARR



MIRIAM TURLEY FELL AND DISAPPEARED ALL EXCEPT HER HAT

## CLAYTON CLUB

SLOGAN: *Pack up your troubles in your old tin trunk and sit on the lid and smile.*

MEETING PLACE: *Any place.*

TIME: *Any time.*

✧ ✧ ✧

### MEMBERS

<i>Name</i>	<i>Nickname</i>	<i>Favorite Pastime</i>
ALDA HAMRICK.....	"Sunshine" .....	Talking
MARGARET LEE JONES.....	"Peggy Lee" .....	Dreaming
MARY HOCUTT.....	"Fresh" .....	Studying
MARTHA HASSELL.....	"Pinkey" .....	Worrying
MARJORIE WILLIAMS.....	"Billie" .....	Visiting Infirmary
MIRIAM TURLEY.....	"Skinny" .....	Reducing
GENEVIEVE BAUCOM.....	"Jinks" .....	Raving



## THE DUPLINITES

COLORS: *Yellow and White*

FLOWER: *Wild Daisy*

MOTTO: *"Climb, tho' the rocks be rugged."*

AIM: *To encourage more Duplin girls to come to E. C. T. C.*

### OFFICERS

CLEORA QUINN.....	.....President
BEULAH CARR.....	.....Vice-President
LAURA SLOAN.....	.....Secretary
ROSE E. WILLIAMSON.....	.....Treasurer



### MEMBERS

REBECCA COLWELL  
BEULAH CARR  
LUCY WELLS  
MINNIE LEE LANIER  
LAURA SLOAN  
EMMA BENNETTE  
BETTY HORNE

THELMA WARREN  
ROSE E. WILLIAMSON  
JENNIE BELLE JOHNSON  
VIRGINIA BLOUNT  
KATHLEEN FAISON  
CARRIE TAYLOR  
CLEORA QUINN



## GASTON COUNTY CLUB

MOTTO: "Success Comes in Cans."

COLORS: *Gold and White*

FLOWER: *Shasta Daisy*

AIM: *Working for Gaston*



## MEMBERS

ANTHA BLACK.....	Mount Holly
EDITH FURR.....	Gastonia
LUCY HANKS.....	Belmont
HELEN LEWIS.....	Belmont
SARA PATRICK.....	Gastonia
RUTH RHYNE.....	Bessemer City



## THE J. M. CLUB

COLORS: *Black and Gold*

FLOWER: *Kiss me'n I'll tell you*

MEETING PLACES: *Rooms 109, 200, 308*

TIME: *All times*

FAVORITE OCCUPATION: *Eating*



### MEMBERS

EMMA BENNETT—"Nigger"

LUCILLE BRITT—"Cindy"

CLEORA QUINN—"Peorie"

PINES WADDELL—"Coot"

SUSAN COVINGTON—"Fritz"

ROSE E. WILLIAMSON—"Rosie"



JOHNSTON COUNTY CLUB

## JOHNSTON COUNTY CLUB

MOTTO: *Always do the duty nearest you*

COLORS: *Red and White*

FLOWER: *Bachelor Button*

### OFFICERS

GENEVIEVE BAUCOM.....	<i>President</i>
MARGARET LEE JONES.....	<i>Vice-President</i>
MARTHA HASSELL.....	<i>Secretary</i>
LILY CANADY.....	<i>Treasurer</i>
JULIA GRANT.....	<i>Social Leader</i>



### MEMBERS

"TRIXIE" CANADY	"SKINNY" TURLEY
"SUE" FITZGERALD	"FRESH" HOCUTT
"GIGGLES" WATSON	"SUNSHINE" HAMRICK
"PEGGIE" BOYETTE	"PINKEY" HASSELL
"ANN" TURNER	"JINKS" BAUCOM
"ZELLE" BOYETTE	"PEGGIE LEE" JONES
"MIN" ENNIS	"BILLY" WILLIAMS
"HOOK" HOOKS	"LET" TOLAR
"SLIM" GRANT	"MIL" BOYETTE



J is for joy, the middle name of our bunch  
O is for opinion we all express  
H is for happiness that we spread among the rest  
N is for nonsense rendered by us all  
S is for sarcasm which from our  
Tongues we never let fall  
O is for obedience that to our character is added  
N is for nonchalance never seen by one in our roll.  
Put them all together they spell JOHNSTON,  
The word that means the world to us .



NORTHAMPTON PEANUTS



## NORTHAMPTON PEANUTS

MOTTO: "North Carolina we cherish above, but our own Northampton, none  
the less, we love."

COLORS: *Crimson and Gray*

FLOWER: *Gray Moss*



### OFFICERS

WILLIE LEE SPIVEY.....*President*  
FANNIE LOWE.....*Vice-President*  
ALINE STEPHENSON.....*Secretary and Treasurer*



### MEMBERS

CHRISTINE VICK	CLEO SAULS
ELLA OUTLAND	LELIA ASKEW
MARY OUTLAND	DERUCHA GAY
ANNA OUTLAND	FAYE JOHNSON
NELL JOYNER	MARTHA SPIVEY
MAMIE COPELAND	JULIA TYLER
BETTIE ROSE TAYLOR	CLARICE LEWTER
ELIZABETH GRANT	HETTIE DRAPER
LILLIAN JOYNER	ANNIE G. BRIDGERS
HALLIE PARKER	FLORENCE TYLER
DAISY CLEATON	LOUISE PARKER



## EDGECOMBE COUNTY CLUB

MOTTO: "B"

AIM: "Move On"

COLORS: Red and White

FLOWER: Tulip

### OFFICERS

JOSIE PROCTOR.....	.....President
THELMA EVERETTE.....	.....Vice-President
CATHERINE FISHER.....	.....Secretary
ROSA WORSLEY.....	.....Treasurer
BESSIE MAE SAVAGE.....	.....Poet

♦ ♦ ♦

### ROLL

HARRIET BATTS  
MARY BEVERLY  
ANNIE LOUISE BRADLEY  
MARY EDWARDS  
DAISY EDWARDS  
LIDA EDWARDS  
ETHEL EVERETTE  
THELMA EVERETTE  
CATHERINE FISHER  
RACHEL GODWIN  
HETTIE GARDNER

EVA GRIMES  
LUCY CLAIR IVEY  
ESTHER JOHNSON  
LULA BLANCHE MORRIS  
SARAH MERCER  
GERTRUDE MERCER  
BESSIE OWENS  
JOSIE PROCTOR  
BESSIE MAE SAVAGE  
REBECCA THIGPEN  
FRANCES WARREN



## "HILL-BILLIES"

MOTTO: *You can get 'em out of the hills, but you can't get the hills out of 'em.*

SONG: *"The Bear Went Over the Mountain"* FLOWER: *Trailing Arbutus*

PASSWORD: *"Woof woof!"*

RENDEZVOUS: *"350"*



## MEMBERS AND STATISTICS

GOODLOE HANEY.....	<i>Goodest Ever</i>
SUE TATE.....	<i>The Best Flirt</i>
VERA LAIDLAW.....	<i>The Club's Baby</i>
EDNA BROWN.....	<i>Biggest All Around</i>
EDITH FURR.....	<i>Biggest Up and Down</i>
KATE FRISBIE.....	<i>The Unconquered</i>
ZILPAH FRISBIE.....	<i>Best Pal</i>
ETHEL SPRATT.....	<i>Most Tongued</i>



## ONSLow COUNTY CLUB

MOTTO: *First, Last and Always*

FLOWER: *Wood Lily*

COLORS: *Red and Green*



MILLIE EVERETT.....	.....President
TRIXIE JENKINS.....	.....Vice-President
INA BISHOP.....	.....Secretary
LOUISE KIRKMAN.....	.....Treasurer

MRS. LILLIE HEWETT PETTEWAY

MAMIE HALL PICKETT



## WILSON COUNTY CLUB

MOTTO: *Keep Wilson County on the Top.*

### OFFICERS

MILDRED BARNES.....	<i>General (President)</i>
HORTENSE MOZINGO.....	<i>Lieutenant (Secretary)</i>
ESTELLE MORRIS.....	<i>Captain (Treasurer)</i>
CARRIE HOBBS.....	<i>Social Leader</i>
RUTH BRYANT.....	<i>Physical Director</i>
SABRA GARRIS.....	<i>Music Director</i>
RUBY YELVERTON.....	<i>Chaplain</i>



### MEMBERS

"LADYBIRD" BARNES  
"UGU" BRYANT  
"HICK" GARRIS

"GEM" (JIM) YELVERTON  
"MOSES" MOZINGO  
"CAP" MORRIS

"S. P." HOBBS

### WILSON

Wilson County leads the line,  
In every way—at every time,  
Lacks in nothing 'cept in booze,  
See we boost it on our shoes,  
One county and the only one,  
None can equal it under the sun.



## T. W. O M. CLUB

MEETING PLACE: *Top o' the stairs*      TIME: *Saturday night after the theater*

MOTTO: *There are lots of things worse than being an old maid*

FLOWER: *Bachelor Button*      COLOR: *Peach bloom, and a tone of black*

### MEMBERS

MARY GRAY MOORE, "DUCK".....	<i>Chief Executive</i>
ELLA OUTLAND, "DUMPY".....	<i>Chief Writer</i>
JEANNETTE PROPST, "JENET".....	<i>Chief Talker</i>
SALLIE CHEEK, "SAL".....	<i>Chief Man Hater</i>
MAMIE CUTLER, "CUT".....	<i>Chief Surpriser</i>
ESTHER JOHNSON, "ETTER".....	<i>Chief Arguer</i>



*Chief Cooks and Bottle Washers: EVERYBODY*

Some people think our club a joke,  
And maybe you think the same,  
But there's just one thing about it,  
Nobody can guess our name.

Then here's to T. W. O M.,  
Her girls are strong and true,  
With ideals and spirits brave,  
There's nothing in life we can't do.



## GRANVILLE COUNTY CLUB

COLORS: *Blue and White*

FLOWER: *Goldenrod*

AIM: *To be successful teachers*

### OFFICERS

RUTH DEAN.....	<i>President</i>
VIOLA JONES.....	<i>Vice-President</i>
PAULINE CURRIN.....	<i>Secretary</i>
FLORENCE DEAN.....	<i>Treasurer</i>



### MEMBERS

MATTIE MAE LYON  
NANNIE LEE ROYSTER  
HALLIE NORWOOD  
FLORENCE DEAN  
VIOLA JONES  
IZONA CURRIN  
CARRIE MAE UMSTEAD

RUTH DEAN  
PAULINE CURRIN  
RUTH JONES  
SADIE O'NEAL  
LUCILLE ALLEN  
MAUD CLAY  
WILLIE LEE O'BRIANT

FRANCES HARMAN



## ROBESON COUNTY BOOSTERS

MOTTO: *Robeson First!*

FLOWER: *Snappedragon*

COLORS: *Purple and Gold*

### OFFICERS

ENGLISH WADE.....	President
ETHEL McEACHIN.....	Vice-President
OPAL McCALLUM.....	Secretary
ESSYE NEIL WARD.....	Treasurer

✧ ✧ ✧

### MEMBERS

IOLA BRITT  
IULA BRITT  
MAGGIE BULLOCK  
LA RUE FLOYD  
LULABEL FLOYD  
KATHLEEN GRIFFIN  
AVA GRAY NANCE  
OPAL McCALLUM  
SARAH McCALLUM

CHRISTINE McDANIEL  
ETHEL McEACHIN  
EVA McLEAN  
ELIZABETH PAUL  
ETHEL PREVATTE  
ISABEL SMITH  
JULIA TOLAR  
INDIA ROUSE  
ENGLISH WADE

ESSYE NEIL WARD





## MARTIN COUNTY CLUB

COLORS: *Black and Gold*

FLOWER: *Goldenrod*

MOTTO: *"To do our best, whate'er our quest."*

MILLIE ROEBUCK.....	..... <i>President</i>
LEONTINE DAVENPORT.....	..... <i>Vice-President</i>
LOUISE CRAWFORD.....	..... <i>Secretary</i>
MARY BELLE ROBERSON.....	..... <i>Treasurer</i>

❖ ❖ ❖

## MEMBERS

LOUISE CRAWFORD  
LEONTINE DAVENPORT  
ERNESTINE HOUSE  
FANNIE MARTIN  
BERTHA PILAND  
CARRIE LEE PEELE

MINNIE ROBERTSON  
MARGARET ROBERTSON  
MARY BELLE ROBERSON  
MILLIE ROEBUCK  
OPAL WARREN  
EUNICE WILLIAMS

Of all the counties in our state,  
You can sure bet on Martin;  
In everything she's up-to-date,  
Of that we are quite "sartin."

Just read the list in our squad,  
Exactly a dozen 'tis told,  
Whose flower is the goldenrod,  
Whose colors are Black and Gold.

To do our best, whate'er our quest,  
Is our club motto;  
We'll stick to this through every test,  
No matter where we go.



## SOUTH CAROLINA CLUB

*Motto: Palmetto first*

MARGIE CALDWELL.....	Dillon
ELIZABETH GRAVELY.....	Lake City
STELLA HOWELL.....	Charleston
CATHERINE SMITH.....	Ruby
MILDRED SMITH.....	Ruby
ELIZABETH WATSON.....	Hamer





## BERTIE COUNTY CLUB

COLOR: *White and Gold*

FLOWER: *Daisy*

MOTTO: *Paddle your own canoe*

### OFFICERS

PATTIE MAE BAGGETTE.....	President
CHRISTINE ADAMS.....	Vice-President
RUTH WHITE.....	Secretary and Treasurer



### MEMBERS

"TEEN" ADAMS  
 "PAT" BAGGETTE  
 "BETTY" BOND  
 "TIP" BAZEMORE  
 "JO" EARLY

"SWEETIE" KNOWLES  
 "SOOKIE" MIZELLE  
 "SNIP" PEELE  
 "DUMPS" SMITH  
 "SUNSHINE" WHITE

VIOLA MORRIS



## LENOIR COUNTY CLUB

MOTTO: *Tonight we launch. Where shall we anchor?*

FLOWER: *Yellow Jessamine*

COLORS: *Green and Gold*

### OFFICERS

DELILAH WHITFIELD.....	<i>President</i>
KATHLEEN DAIL.....	<i>Vice-President</i>
MARY CUMMINGS.....	<i>Secretary</i>
IRMA TAYLOR.....	<i>Treasurer</i>



### MEMBERS

MARY EMMA BIZZELL  
NANCYE HINSON  
MARY HOLT  
LOUISA JOYNER  
ANNA MCNEIL  
ELLEN ROUSE

NINA RUTH ROUSE  
LENNIE SIMMONS  
LOUISE STANFORD  
LOUISE TYNDALL  
MARIE WILLIAMS  
APPLESS WHITE



## PITT COUNTY CLUB

MOTTO: *Striving Upward to Win*

COLORS: *Lavender and White*

FLOWER: *Sweet Pea*

### OFFICERS

JUANITA WORTHINGTON.....	..... <i>President</i>
ERNESTINE TAYLOR.....	..... <i>Vice-President</i>
MILDRED MATTOCKS.....	..... <i>Secretary</i>
RAMONA RAY.....	..... <i>Treasurer</i>



### MEMBERS

ANNIE IVES ANDREWS  
PRISCILLA AUSTIN  
MARY MOYE CARPER  
ANNIE MAE EDWARDS  
ELLA FLEMING  
MAY BELLE HADDOCK  
BLANCHE HART  
DEANNIE BOONE HASKETT  
JANIE JACKSON  
MAUDE JOHNSON  
MILDRED MATTOCKS  
RUTH MCGOWAN  
RAMONA RAY

JULIA SATTERTHWAITE  
DELMA SMITH  
FRANCES SMITH  
BLANCHE SMITH  
GLADYS STOKES  
BESSIE SUMRELL  
ERNESTINE TAYLOR  
ALYA TAYLOR  
LILLIAN TRIPP  
CORRYNE TUCKER  
ANNE WORTHINGTON  
JUANITA WORTHINGTON  
MARY WRIGHT

### CLUB SONG

Pitt County girls, we sing-a-ling-a-ling with all our hearts to you;  
We hope there'll be something-a-ling a-ling that we can do for you.  
In autumn, winter, spring-a-ling-a-ling and all the whole year through,  
Will ring-a-ling-a-ling, and ting-ling-a-ling and ching-a-ling for you.



K. K. K. K.

PHOEBE TRENLER.....	Salisbury, N. C.
RUBY MENIUS.....	Mooreville, N. C.
ELIZABETH ARCHIE.....	Salisbury, N. C.
MATTIE MAY LYON.....	Oxford, N. C.





MARJORIE: "Where is Mary Hocutt?"

ALDA: "Infirmary."

MARJORIE: "What is the matter?"

ALDA: "Six straights."

♦ ♦ ♦

#### REMARKABLE THINGS

1. Mattie Ratliffe and Kathryne Barnette came to Miss Jenkins' class on time (once).
2. Bill Aiken didn't say a word in Psychology class. (She was absent.)
3. Miss Davis did not meet her history class. (She was out of town.)
4. One day passed without Ruth Dean making an announcement in chapel. (She was in the infirmary.)
5. We failed to get hash for dinner. (The butcher was sick.)
6. Miss Moore failed to inspect one day. (It was Christmas Day.)
7. A whole week went by without a council meeting.
8. We got three plates of bread for dinner.
9. Mr. Frank found one history he agreed with.
10. Julia Tyler stopped talking a few minutes. (She was asleep.)

♦ ♦ ♦

MUSETTE MONTAGUE: "I know why you part your hair in the middle."

JACK MOORE: "You do, why?"

MUSETTE: "Oh, because every block has an alley, you know."

♦ ♦ ♦

PHOEBE TREXLER (to dining room girl): "What is this we've got for dinner?"

DINING ROOM GIRL: "I don't know, but I'll go to the kitchen and see what they call it on the menu."

## "OH! HENRY"



F you were at East Carolina and you heard some one say, "Oh! Henry, won't you move my flowers for me?" and then a masculine voice, "Yes, ma'am, des as soon as I gets through here," we hope that you would immediately think that the last remark belonged to no other person than the janitor. Henry is a janitor, but not an ordinary one.

The above statement is not intended as a reflection against him, for his environment has helped his heredity considerably, and he well deserves his rank among the officers of the college. While he does not serve as an instructor in any of the various departments, there is no doubt that he could give some very good hints on sweeping and dusting.

With apologies to Henry, I will attempt to describe him. Those persons who insist upon believing in the "Monkey Theory," would probably say that Henry didn't spring as far as some others of his kind, but I think this can be partly explained by his "Charlie Chaplin" moustache, and his snugly fitting dust cap, which carries out his color scheme as well. These are his outstanding characteristics.

Henry plays his part in the college life quietly, and unassumingly, but this doesn't mean that he is lacking in personality. He has likes and dislikes as well as anybody. His favorite place to sweep is in the Y. W. store. It is said that he will pick up trash until it gets to be imaginary dust; and then if he doesn't get the piece of candy, he will try other tactics. In contrast to this, Henry "des draws de line," on cleaning another room, for it defies all of his efforts at orderliness. He was overheard one day, saying, "Miss Jenkins I'm afraid to tech anything in here. I can't tell which you wants to keep and which you don't." She agreed with him and then as he turned to leave, she said, "Oh! Henry, please bring me that pile of old newspapers out of the trash can."

BRUCE ELLIS, '26.







MISS MCKINNEY: "I want to see you get a '2' on this exam, Annie Blanche."  
ANNIE BLANCHE: "So do I, let's pull together."

✧ ✧ ✧

VIRGINIA: "No, Sam, I can never be any more than a sister to you."  
SAM: "All right, kiss brother good night."

✧ ✧ ✧

Miss Wilson asked Vera Wester to work some starch out of some flour into a pan of water.

VERA: "Must I work it out with my fingers?"  
MISS WILSON: "Oh, no, work it with your toes."

✧ ✧ ✧

LIB SAUNDERS (dressing for a date): "I think I'll wear my sevens and a half so my feet will look small."

✧ ✧ ✧

NANCY HINSON (making an English booklet): "Ina, go to some girl's room and see if you can find an attractive picture for the cover of my booklet."  
INA (on returning): "Alma sent you the picture of her best beau, if you can use that."  
NANCY: "Tell her thanks, but I haven't started a zoo."

✧ ✧ ✧

MISS DAVIS (on history class): "Mattie, name a notable date in history."  
MATTIE RATLIFF: "Anthony's date with Cleopatra."

✧ ✧ ✧

HORTENSE MOZINGO (reading Virgil): "I strove to cast my arms around him, and—  
and that's as far as I got, Mr. Deal."  
MR. DEAL: "Well, Miss Mozingo, that was quite far enough."

✧ ✧ ✧

ELIZABETH HARRISON: "Why did Maude Blow Fulford's wondrous beauty fade?"  
ANNIE ROWE HOUSE: "She got caught in a rain storm."

✧ ✧ ✧

FRESHMAN: "Have you had Math under Miss McKinney?"  
ZILPAH FRISBIE (Soph): "Yes, I've had it, but she might give me an encore."

✧ ✧ ✧

SIMPLE SOPH: "Everybody I know is running for some office—Lib, what shall I run for?"  
LIB HARRISON: "Girl, if I looked like you, I'd run for the woods!"

✧ ✧ ✧

MR. AUSTIN: "Is the world flat or round?"  
HELEN VINIARSKI: "Neither, Professor."  
MR. AUSTIN: "Then, what is it?"  
HELEN: "Crooked."

✧ ✧ ✧

MATTIE MAE LYON: "Mr. Adams, how long could I live without brains?"  
MR. ADAMS: "Why, Miss Lyon, that remains to be seen."

✧ ✧ ✧

LESSIE: "I wonder who will take charge of Muscle Shoals?"  
FRIEND: "Who is Muscle Shoals?"

✧ ✧ ✧

ESTHER GARRISS: "Were you ever in Holland?"  
MELBA WARREN: "No, but I've been in Dutch."

**DON'T STOP!**  
**SEE OUR**  
**ADS ...**



R. HARTNESS

S. G. WILKERSON  
UNDERTAKING AND  
MUSIC COMPANY

FUNERAL DIRECTORS  
AND EMBALMERS

✧ ✧ ✧

PIANOS AND PLAYER  
PIANOS

VICTROLAS AND  
RECORDS

PICTURE FRAMES AND  
NOVELTIES

GREENVILLE, N. C.

*Ladies' Ready-To-  
Wear and Millinery*

+

WE

SHOW

THE

NEW

THINGS

FIRST

+

C. HEBER FORBES

PITT SHOE CO.

*Shoes Exclusively*

+

EVANS STREET

+

We keep your feet  
happy

WHITE'S THEATRE

FOR

*High-Class  
Amusement*



H. H. JACKSON  
Manager

**B. S. WARREN**

*The Leading Druggist*

GREENVILLE, N. C.

+

*The Old Reliable  
Store*

+

Call us for anything that a  
Drug Store Sells

PHONE 68

**THE ROUSE  
PRINTERY**

—  
QUALITY PRINTING  
—

FINE STATIONERY  
PRICES REASONABLE  
—

GREENVILLE, N. C.

**GRIFFIN'S  
SHOE STORE**

*Leads in Styles and  
Quality*

Next to

**GREENVILLE BANKING  
AND TRUST CO.**

GREENVILLE, N. C.

**GREENVILLE'S**  
*Authority on  
Ladies' Wear*

Ladies' Tailor-Made Suits a  
Specialty

All the newest styles in Dress  
Goods, Silks, Embroideries, Laces  
and Dress Trimmings. My shoe  
stock is complete in every line for  
men, ladies and children.

*Fine Millinery*

I want your patronage  
You will profit by trading with me

**W. A. BOWEN'S STORE**

Phone 330

GREENVILLE, N. C.

**BLOUNT-HARVEY COMPANY, INC.**

*Greenville Style Center for Wearing Apparel*

Women who depend upon this store for their wearing apparel know that styles are correct; that old stocks never accumulate here; that we show the greatest variety of fabrics, many of which are exclusively our own; that everything is of guaranteed quality; that they get a full dollar's worth for every dollar. We want more women to know these truths.

*We make special efforts to please college girls*

**BLOUNT-HARVEY COMPANY, INC.**

THE NEW SHOPPING CENTER

**A. G. WALTERS**

JEWELER AND OPTICIAN

+

*Watches, Clocks and  
Jewelry Repaired*

*All Work Guaranteed*

+

GREENVILLE, N. C.

STATIONERY  
OFFICE SUPPLIES

**RENFREW PRINTING  
COMPANY**

*Printers and  
Stationers*

✧ ✧ ✧

We have all kinds of stationery  
and supplies for college girls

EVANS STREET  
NEXT TO PROCTOR HOTEL

**McKAY-  
WASHINGTON  
COMPANY**

"THE LADIES' STORE"

Ever Showing the Latest  
Apparel for Ladies

**SUITS, DRESSES AND  
COATS**

Agents  
WARNER CORSETS  
RED FERN CORSETS  
DOVE UNDERMUSLIN  
PHOENIX HOSE

WE GUARANTEE THESE  
ITEMS

**How Do You STAND?**

Are the soles of your feet comfortable? And your heels? Do you feel on the level, or wobbly? If the latter, maybe your shoes are at fault. Better bring them in to us and let us give you a better understanding. We do all kinds of shoe repairing, in a thorough manner, at fair prices.

+ +

**GOODYEAR SHOE  
REPAIRING CO.**

GREENVILLE, N. C.

*For Quality*

BEST PLACE      BEST WORK  
230 Evans St.      Phone 27

**POWELL'S**  
*Cleaning and  
Dyeing*

HAVE IT

*Cleaned the Powell  
Way*

And Get a Million Dollar Look

NO GASOLINE ODOR  
ONE DAY SERVICE

GREENVILLE, N. C.

**THE PROCTOR HOTEL**

Caters especially to college  
students and their families

+ +

Call us at 393 for any service  
we may be able to render  
at any time

+ +

**W. DAVID TURNER**  
Manager

**NORFOLK SHOE  
REPAIRING CO.**

T. GOOR, Manager



First-class repairing—giving  
you full satisfaction or  
money back

**H. D. LAUGHINGHOUSE  
THE MUSIC EXCHANGE**

PIANOS, SHEET MUSIC  
PIANO ROLLS

BRUNSWICK  
PHONOGRAPHS AND RECORDS  
RADIOS—ACCESSORIES  
PICTURE FRAMING OF ALL  
KINDS

We buy and sell musical instruments of all kinds. Our line of music is absolutely up to date.

Our picture framing department is made up of the very best mouldings and swinging frames that can be bought. Our work is done by an expert and we guarantee satisfaction.

**GIVE US A CHANCE TO SERVE  
YOU**

College girls always welcome in our store; you don't have to buy to visit us, we are always glad to see you.

**GREENVILLE WHOLESALE CO.**

*The Old Reliable House for*  
**SERVICE AND QUALITY**



STATEMENT OF CONDITION  
THE GREENVILLE BANKING & TRUST CO.  
GREENVILLE, N. C.

At the Close of Business December 31st, 1924

RESOURCES	
Loans and Discounts	\$1,047,561.91
Stocks and Bonds	97,250.00
Liberty Bonds	287,600.00
Banking House	37,277.21
Furniture and Fixtures	10,834.21
Other Real Estate	16,634.24
Cash and Due from Banks	344,766.83
	<hr/>
	\$1,841,944.40
LIABILITIES	
Capital Stock	\$ 100,000.00
Surplus and Undivided Profits	67,580.00
Bills Payable—None.	
DEPOSITS:	
General	\$1,386,763.60
Liberty Bonds	287,600.00
	<hr/>
	1,674,363.50
	<hr/>
	\$1,841,944.40

OFFICERS

E. G. FLANAGAN, President	W. H. WOOLARD, Vice-President, Cashier
E. B. HIGGS, Vice-President	J. H. WALDROP, Assistant Cashier
W. E. PROCTOR, Vice-President	MISS M. L. COWELL, Assistant Cashier
A. J. MOORE, Assistant Cashier	

GREENVILLE MARKET  
COMPANY  
*Wholesale and Retail*

+ +

FRESH MEATS  
FISH AND OYSTERS

+ +

We appreciate your patronage

PHONE 82

WILLARD & PHELPS  
*Fancy Groceries*

□ ○ □

FOOD OF SUPERIOR  
EXCELLENCE

□ ○ □

23—Phones—92

GREENVILLE, N. C.

## YOUNG'S

FOR THE NEWEST STREET OR  
EVENING DRESSES

### SPECIALLY PRICED

We always get the newest  
novelties in Oxfords and  
pumps first

Our silk hosiery is the best  
obtainable. Extra good  
heavy silk hose, triple  
seam, full fashioned,  
all colors, \$1.49

Corner Dickerson Ave. & Green St.

## HORNE-STATON DRUG CO.

□ O □

DEPENDABLE  
DRUGGISTS

□ O □

THE PLACE TO VISIT WHEN IN  
TOWN

EVERYTHING NEW AND CLEAN  
PRICES AND SERVICE RIGHT

PHONE ONE-EIGHT-SIX

## JOHN FLANAGAN BUGGY Co.

*Authorized Ford  
Dealers*

*Sales and Service*

GREENVILLE, N. C.

CASH OR CREDIT

## PEOPLE'S BAKERY



PIES, BREAD AND ROLLS  
ALL KINDS OF PASTRIES



PHONE 129

J. G. LAUTARES'

*Candy Palace*

THE EVERY-DAY DESSERT

Our pure Ice Cream and Home-Made Candy are more than a dessert. Their food value exceeds that of most table foods. A dish of our Ice Cream has the same food value as a pound of steak or four pounds of potatoes. We leave it to any member of the household to say which is the most appetizing. Lautares' Ice Cream has passed the State Food Inspection at Raleigh, and has proved to be a pure cream—and a rich cream. Our Ice Cream Plant has been installed by the Southern Construction and Supply Company, Atlanta, Ga., and is the best and most up-to-date in the State.

TRY OUR ICE CREAM IN YOUR HOME

BE SURE TO ASK FOR

LAUTARES' ICE CREAM

WHOLESALE AND RETAIL

Equipped with many years' experience for making  
*Photographs*  
of all sorts, desirable for illustrating college annuals  
Best obtainable artists, workmanship, and the capacity for  
prompt and unequalled service



PHOTOGRAPHERS TO  
"THE TECOAN"

Executive Office, 1546 Broadway, New York City

## I FURNISH FOR THE COLLEGE

CLASS RINGS

A. B. RINGS

GRADUATION SEALS

POE PINS

LANIER PINS

ALL COLLEGE JEWELRY  
EXPERT WATCHMAKER

ALWAYS READY TO SERVE

ALSO JEWELRY REPAIRING

**W. L. BEST**

"Pitt County's Leading Jeweler"

## EAST CAROLINA TEACHERS' COLLEGE

GREENVILLE, N. C.



### COURSES OFFERED

- I. A Two-Year Normal Course
- II. A Four-Year College Course

The two-year normal course leads to a diploma which entitles the holder to a Primary or Grammar Grade Certificate Class B. The four-year college course leads to the A. B. degree, which entitles the holder to a Primary, Grammar Grade, or High School Teachers' Certificate Class A. All work given in these courses will count toward graduation from this institution.

Special courses are offered with the purpose of preparing High School Teachers of English, History, Science, Biology, Mathematics, Geography, Latin, French, and Home Economics.

*Fall Term Opens September 30, 1925*

For further information, address

**ROBT. H. WRIGHT**

President

## THE NATIONAL BANK OF GREENVILLE

GREENVILLE, N. C.

### THE BIG BANK ON FIVE POINTS

Resources . . . . . \$1,644,098.00

90%

This is a high average, yet 90% of the business of this country  
is done by check

We want you to join the majority by opening an account  
with this bank

JAMES L. LITTLE, President

F. G. JAMES, Vice-President

F. J. FORBES, Cashier

CHAS. JAMES, Asst. Cashier

## ELECTRIC SERVICE AND SUPPLY Co.

♦ ♦ ♦

ANYTHING ELECTRICAL

WE APPRECIATE YOUR  
BUSINESS

♦ ♦ ♦

PHONE 605

DICKERSON AVENUE

## FURNITURE

At all times you will find our  
stock complete, our  
prices right

DINING ROOM FURNITURE  
BED ROOM FURNITURE  
LIVING ROOM FURNITURE  
CHIFFONIERES, CHAIRS,  
KITCHEN CABINETS,  
CEDAR CHESTS  
FLOOR LAMPS, CLOCKS, TABLE  
LAMPS, RUGS, WINDOW  
SHADES, COOK STOVES,  
HEATERS

TRUNKS AND TRAVELING BAGS

When you need furniture of any  
kind, come in and let us show you  
our stock. A cordial welcome  
awaits you.

YOURS TO SERVE

TAFT BROTHERS  
FURNITURE Co.

Corner Eighth St. & Dickerson Ave.  
GREENVILLE, N. C.

DR. ALFRED M. SCHULTZ  
DENTIST

400 National Bank Building  
GREENVILLE, N. C.

MRS. R. V. FLEMING

HEMSTITCHING

P. O. Box 418      Phone 136  
EVANS STREET

PHONE 173

FOR ELECTRIC SERVICE

SMITH ELECTRIC CO.  
GREENVILLE, N. C.

THE BOBBER BEAUTY  
SHOP

210 National Bank Building  
Phone 642

EXPERT HAIR BOBBING

Shampooing, Marcel Waving  
Facial and Scalp Treatments  
Hair Dressing and Manicuring  
SERVICE IS OUR MOTTO

MRS. ANNIE PITTMAN

Hemstitching, Button-  
Covering and Pleating

Phone 218  
EVANS STREET

D. M. CLARK

*Attorney-at-Law*

N. O. WARREN

FERTILIZERS

LIFE INSURANCE

REAL ESTATE

Boston's Largest Manufacturing  
Jewelers

H. W. PETERS CO.

(First in the United States)

CLASS RINGS      CLASS PINS  
INVITATIONS

5174-5178 Washington Street  
BOSTON 32, MASS.

J. H. MILLER, Dist. Rep.



"I have had playmates, I have had companions  
In my days of childhood, in my joyful  
school days,  
All, all are gone, the old familiar faces."  
—Charles Lamb, "Old Familiar Faces."

But you—today—have preserved in  
this annual the familiar faces of your  
schoolday companions and the incidents  
of your school life and in alter years  
you'll come to appreciate more and more  
the value of this annual and the part  
that we have played in preserving to  
you these memories. Knowing this we  
strive—always—to render the closest  
co-operation that we too may look back  
with pleasure and pride on every book  
in which we play a part.



**BIERMAN ENGRAVING COMPANY**  
ANNUAL ARTISTS AND ENGRAVERS  
CHURCH & 4<sup>th</sup> STS    CHARLOTTE, NORTH CAROLINA



# P R O O F

**I**T was no accident that the Observer Printing House, Inc., was awarded first prize for quality and third prize for production in a contest conducted by the Miller Saw Trimmer Co. (Manufacturers of Printing Machinery), of Pittsburg, Pa., and participated in by over 2,000 printing establishments in the United States and Canada, but a natural sequence to the policy of this house, "Quality First: Then Production." ¶ This Annual illustrates the quality of the everyday output of our organization, which includes men who are experts in the selection and arrangement of type faces, borders and ornaments, the blending of colors and mixing of inks, thereby enabling us to produce color and halftone printing de luxe. ¶ Our organization is always at your disposal, endeavoring at all times to render an "Efficient and Intelligent Service." ¶ Correspondence Invited.

THE  
OBSERVER PRINTING HOUSE  
INCORPORATED  
CHARLOTTE, N. C.

NOTE: *Some of the Annuals produced by us this year were for Schools who have given us their contracts for three to eight successive years.*

AUTOGRAPHS

1. \_\_\_\_\_
2. \_\_\_\_\_
3. \_\_\_\_\_
4. \_\_\_\_\_
5. ....
6. ...
7. ....
8. ....
9. ....
10. ....
11. ....
12. ....
13. ....
14. ....
15. ....



TURN  
OVER  
QUICK

I WANT  
TO  
GET  
OUT



THE END





JOYNER



30372 0103 3196 2

