

NoCar
Rare
Oversize
LB
1928
E3x
1964
c. 2

BUCCANEER

NINETEEN HUNDRED AND SIXTY-FOUR







Jimmy Sullivan
5/26/64



Digitized by the Internet Archive
in 2010 with funding from
University of North Carolina at Chapel Hill

<http://www.archive.org/details/buccaneer1964east>

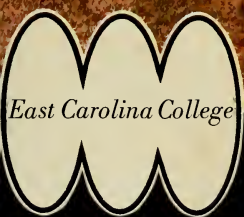

Greenville, North Carolina



BUCCANEER

NINETEEN HUNDRED AND SIXTY-FOUR

ELEANOR POOLE editor JIM RABON business manager

VOLUME XLII

Foreword

The graduate of the class of 1910, the first graduating class of East Carolina College, went home to be, by and large, a citizen of his local community. The graduate of 1964 is a citizen of the world, and as such his first loyalty is to the world community. There his talents, abilities, and resources are needed in all phases of human endeavor: social, cultural, and academic.

Socially, meeting and compromising with people are important in being a success in the world. Throughout four years of college, the student learns to study, work, and play with other individuals. By daily living and association with friends, professors, sorority sisters, fraternity brothers, club members, and roommates, the future leaders of the country face the public and endeavor to live as acceptable social beings.

Culturally, East Carolina College offers a wide variety of fine arts to prepare each person to develop an understanding of world culture. As the United States is called the "melting pot" of the world, so is East Carolina College a meeting place for students of various nationalities, religious faiths, and creeds. Deep insights into the culture and philosophy of the world are developed and broadened.

Academically, the College provides facilities to prepare the student for the challenges of whatever vocation he desires. In the world of space, rockets, rebellion, Communism, and chaos, each person needs as broad an education as he is capable of attaining. Although academic disciplines differ widely, East Carolina College gives the student good basic preparation to meet the world of his generation.

The three major roles of East Carolina College—social, cultural, and academic—are prominent in the lives of the student. This issue of the *BUCCANEER* presents the student body in these roles which define the place of the College in the world community of 1964.



Social



Cultural



Academic



Contents

COLLEGE 8

<i>Administration</i>	10
<i>SGA</i>	17
<i>Limelight</i>	43

CAMPUS SPIRIT 72

<i>Student Life</i>	74
<i>Spring Sports</i>	122
<i>Fall Sports</i>	132
<i>Winter Sports</i>	154

ORGANIZATIONS 168

<i>Religious Groups</i>	177
<i>Clubs</i>	187
<i>Greeks</i>	207
<i>Fine Arts</i>	245
<i>Military</i>	262

ACADEMICS 264

<i>Departments and Faculty</i>	266
<i>Honoraries</i>	303
<i>Senior Class</i>	333
<i>Junior Class</i>	387
<i>Sophomore Class</i>	409
<i>Freshman Class</i>	429

INDEX 451





East Carolina College students are enthusiastic about the events of 1964. As each anticipation becomes a reality, it exerts a great influence on the lives of the future leaders of the world. For them, the dedication of Ficklen Stadium, the presentation of the playhouse productions, the nightly dances at the College Union, the long hours of concentrated study, and the fun filled football games will remain permanent memories.



As the Horizons of the World Grow and Develop, . . .



Over eight million dollars of construction work has been allocated to the College. Among the new buildings under construction are a new classroom building and a new women's dormitory.

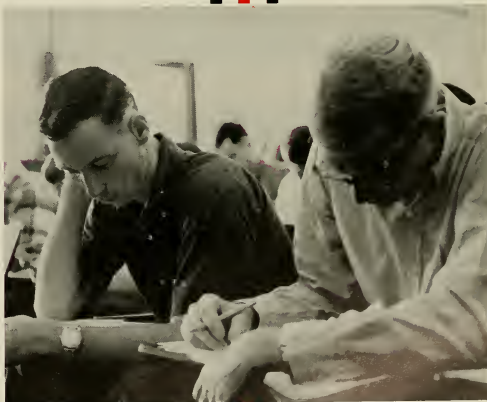

As the school progresses, the academic tasks become quite burdensome. Classes and study time must be budgeted into a student's schedule.



. . . So Does the Influence of East Carolina College.



Study hours.



Dancing hours.



Party hours.

The *raison d'être* of East Carolina College is its students. For students, this College was founded fifty-seven years ago. For them, it flourishes today. They keep the learning process continuous. Students may be found relaxing between classes, socializing in the College Union, or hurrying to their residences after a hard day of study.

As East Carolina College takes its place in the world, the campus becomes old and majestic in many aspects; but young and energetic in others. Where once stood only a few solitary buildings, now stand over twenty-five structures encompassing a two hundred and ninety-five acre campus. Modern classroom buildings, athletic facilities, and dormitories stand beside Austin Building and Wright Auditorium. This is the world of East Carolina College—nineteen hundred and sixty-four.



Folk Singing at the Bohemian.



Intermission at the Football Games.

Ever changing and ever growing is the population of the world. Each year new buildings are erected, the population booms skyward, and changes take place over the world scene. New countries come into existence, and others change hands. Never allowed to remain stagnant are the people of the world. Growing likewise, East Carolina College expands to meet the needs of the student body. Larger freshman classes enter, and an ever increasing number of young people receive their degrees from this college. Leaders will emerge from the halls of East Carolina College, and the world will receive the benefit of such abilities. To the world, this institution contributes her best in human resources.





COLLEGE



Dr. Jenkins introduces speaker, Edward R. Murrow, at 1963 Commencement exercises.

Dr. Leo W. Jenkins . . .

Having received degrees from Rutgers, Columbia, and New York Universities, Dr. Leo W. Jenkins is well-qualified for his position as the sixth President of East Carolina College. Originally from New Jersey, this noted educator joined the staff in 1947 as Dean and became President in 1960.

Active in the National Education Association and the Governor's Committee on Better Schools, President Jenkins devotedly adheres to the betterment of colleges throughout the state. As a member of College Visitation Teams, he serves the Southern Association of Colleges and the American Association of Colleges for Teacher Education.

The father of six children, Dr. Jenkins lends leadership in various functions of the Methodist church of which he and his family are members. He serves on the Board of Stewards and teaches the Adult Bible Class.

In addition to his support of the East Carolina College Pirates, this avid fan finds enjoyment in painting and music.

. . . Completes Fourth Year at College.



One of the Pirates' strongest supporters, Dr. Jenkins cheers them to victory over Wake Forest.

Distinguished leaders, William Scales, Jr., Chairman Stadium Committee, Governor Terry Sanford, Dr. Jenkins, and Congressman Herbert Bonner, gather for the dedication of the new Ficklen Stadium.







FIRST ROW: Dr. Leo W. Jenkins, Mr. Robert Morgan, Mrs. Agnes Barrett. SECOND ROW: Mr. F. D. Duncan, Mr. David J. Whichard II, Mr. R. F. McCoy, Mr. Henry Oglesby, Mrs. Henry Belk, Mr. Henry Belk, Mrs. Russell Kirby, Mr. W. W. Taylor, Jr., Mr. Fred Bahnson, Mr. James Whitfield, Mr. Irving E. Carlyle, Dr. John H. Horne.

Board of Trustees Establishes Policies.

The Board of Trustees of East Carolina College consists of twelve members, appointed by the Governor and confirmed by the General Assembly of North Carolina. Appointments are for an eight year period, and terms are staggered so that three new members are appointed each biennium.

The Board is a body corporate and an

agency of the State, responsible for the management of the affairs of the institution and subject to the applicable laws of North Carolina.

Henry Belk, Chairman, is the oldest in point of service, having served on the Board since 1945.

Trustees Mr. Oglesby, Mr. Bahnson, and Mr. Carlyle check over their notes before the meeting is called to order.



Mrs. Agnes Barrett
Administrative Secretary

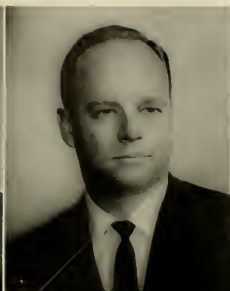
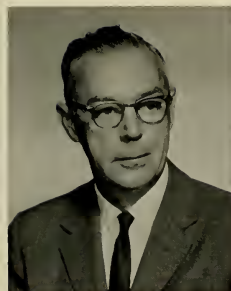

Mr. F. D. Duncan
Vice President and Business Manager
Mr. Duncan is in charge of all financial matters of East Carolina College and supervises the planning for campus growth.

Dr. Robert L. Holt
Vice President and Dean
Dr. Holt directs the curriculum offered by the College and co-ordinates its campus activities.

Dr. John H. Horne
Director of Admission
Serving as Admissions Director, Dr. Horne sends out all information pertaining to admission and screening of applicants.

Dr. James H. Tucker
Dean of Student Affairs
Dr. Tucker directs the policies concerning all students, supervises the Student Aid Program and co-ordinates the guidance service.

Administrative Officials Guide . . .



Student George McCulston brings a problem to Dr. Horne for counseling.



Miss Ruth White
Dean of Women
The office of Dean Ruth White handles all the policies and problems of East Carolina's women students. She is also the advisor to the Women's Judicial bodies.



Miss Janice G. Hardison
Director of Alumni Affairs
Miss Hardison's job deals with relations between the College and its alumni. She also supervises the publication of a monthly news letter and quarterly magazine.

College officials gather socially at President Jenkins' home for the Senior Reception.





Mr. James B. Mallory
Dean of Men

Dean Mallory supervises all matters concerning the East Carolina male student. Discipline and guidance are matters that are handled through his office.



Dr. John C. Reynolds
Director of Graduate Studies

Dr. Reynolds is responsible for the supervision of all programs of graduate study. Scholarships available for these students are also handled through him.



Mr. Worth E. Baker
Registrar

Administering the central records office, planning registration each quarter, and getting grades to the student is the responsibility of Mr. Baker.



Mr. Dan K. Wooten
Director of Housing

The housing of male students is Mr. Wooten's main concern. Outside this capacity, he supervises the enforcement of all traffic rules on the campus.

... Students and Direct Them



Miss Rosalind Roulston
Director of Radio and Television

Directing public relations, radio, and television programs constitutes the role of Miss Roulston. She is widely known as coordinator of the "Let's Go To College" television program.



Dr. Corinne H. Rickert
Director of Broadcasting

Dr. Rickert supervises the On-Campus Broadcasting and Closed Circuit Television. Moreover, she is a member of the College faculty and author of several books.

Mr. Beech of the School of Music and Dr. Jorgensen of the Health and Physical Education Department relax after directing the Senior Commencement rehearsal.



Mr. Dawyer D. Gross
Director of Religious Activities

Serving as a liaison agent between the College and the religious groups, Mr. Gross conducts the weekly chapel services and avails himself to the students for counseling purposes.

Dr. James W. Butler
Assistant Director of Public Relations
Co-ordinating the public information services with the College is the major role of Dr. Butler. He works with radio, television, and the News Bureau.





Mr. S. Rudolph Alexander
Assistant Dean of Student Affairs
Mr. Alexander is responsible for all campus activities which have building reservations and publicity. He also maintains a calendar of events for the College.

Dr. David J. Middleton
Director of Extension
As Director of Extension, Dr. Middleton supervises workshops and field classes. In addition, he determines the locations of such classes, arranges for the teachers, and sets up schedules.

Mr. G. Allan Nelms
Director of the Placement Bureau
Mr. Nelms aids the graduates of East Carolina in securing positions that demand a college education. His offices are located in the Alumni Building.

Mr. Henry Howard
Director of the News Bureau
Mr. Howard supervises the coverage of student achievements and campus activities for publication to the general public.

to Higher Aims and Purposes.



Dean Robert Holt chats backstage with the cast of "The Lost Colony" at East Carolina College Night which was held on August 2 at Manteo.

Miss Janice Hardison, Director of Alumni Affairs, plays with a friendly boxer at one of her leisure moments.





Miss Cornelia Beems
Assistant Dean of Women
Miss Alma Bizzell
Dormitory Counselor, Cotten
Hall
Mr. Joseph O. Clark
Manager, Student Supply
Stores
Miss Sophie Fischel
Dormitory Counselor, Garrett
Hall

Mrs. Ruth Garner
Dormitory Counselor, Fleming
Hall
Mrs. Nancy Hawthorne
Dormitory Counselor,
Ragsdale Hall
Mrs. Thomas Henderson
Accountant, Student Fund
Office
Dr. C. F. Irons
College Physician

Miss Cynthia Mendenhall
Director, College Union
Mr. C. G. Moore
Assistant Business Manager
Dr. W. R. Parker, Jr.
Guidance Counselor
Mrs. Carolyn F. Raper
Dormitory Counselor, Cotten
Hall

Other Officials Continue College Services.

Combining "break" time with work, Mr. Earl Aiken, Director of Athletics, sells students their date tickets.



Mrs. Daisy H. Rogers
Dormitory Counselor, Umstead Hall
Mrs. Helen A. Snyder
Dormitory Counselor, Garrett Hall

Mrs. G. C. Taylor
Dormitory Counselor, Woman's Hall
Mrs. Estelle S. Thigpen
Dormitory Counselor, Umstead Hall

Mr. George W. Weigand
Guidance Counselor
Mrs. Brunie A. Yarley
Dormitory Counselor, Slay Hall



S. G. A.



As East Carolina College makes its place in the state, the nation, and the world, a constant attempt is made on the part of the Student Government Association through its legislation and committees to provide the student body with worthwhile activities and entertainment.

Student Government business is transacted with the students and the institution in mind. Through its policies and programs, the SGA works for student rights and for a better and greater East Carolina College.

Student Government Association . . .

The Student Government on the East Carolina College campus exemplifies democracy in action. A governing body of the students, by the students, and for the students, the SGA functions effectively and efficiently through its three branches: the Executive (Executive Council), the Legislative (Student Senate), and the Judicial (the Judiciary Councils and the Honor Councils). The policy making body is the Executive Council which meets the first Monday night of each month.

Student Government membership offers a challenge in managing student affairs, in working on important committees, and in promoting the highest ideals of honors and achievement for a better and greater institution of learning. Representative of a student body of 6,000, the SGA is the students. Any student is a part of the SGA when he pays his fifteen dollars activity fee at the beginning of each quarter. The Executive officers and Student Senators are chosen in general elections in the spring.



ORAN PERRY
President

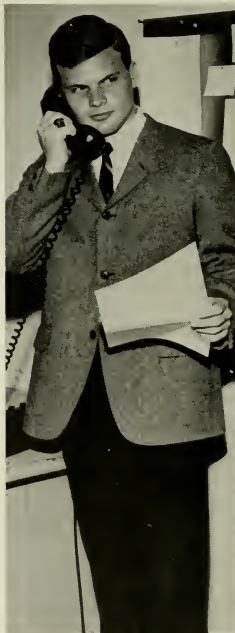

GEORGE WIGHTMAN
Vice President



CATHY SHESHO
Secretary



Cathy Shesso answers mail and types SGA material while Oran Perry transacts business by telephone.

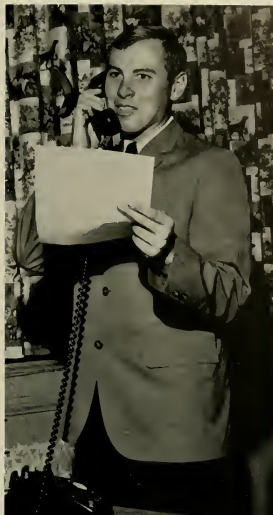

EDDIE HARRINGTON
Assistant Treasurer

MARGARET STEPHENS
Treasurer



ED SMITH
Historian

... Trains Future Citizens and Leaders.

*Executive Council —
The Policy Making Body*

Douglas Langston
Tom Scott
Cathy Shesso
Brenda Reges
George Kalinowsky
Eddie Harrington
Oran Perry
George Wightman
Margaret Stephens
Ed Smith
Mack Worthington



Student Senate Passes Legislation . . .



Susan Becht, Woman's Hall Representative
Faye Bowman, Jarvis Hall Representative
Billy Braswell, Junior Senator
Rann Carpenter, Jones Hall Representative
Kathy Cauble, Sophomore Senator



Linda Charlton, Ragsdale Hall Representative
Bill Clark, Day Student Senator
Carolyn Coker, News Reporter
Santee Denton, Junior Senator
Lucile Dew, Slay Hall Representative



Bill Eyerman, External Affairs Chairman
Jerry Fulford, Senior Senator
Eddie Greene, Aycock Representative
Eddie Harrington, SGA Assistant Treasurer
Donnie Hicks, Senior Senator



Lynda Hunning, Women Day Student President
Barbara Johnson, Special Events
Judy Johnson, Junior Senator
Ada Jane Kivett, Wilson Representative
Doug Langston, Junior Class President



Brenda Lewis, Freshman Senator
Larry Lewis, Day Student Senator
Martha McKee, Umstead Hall Representative
Laura Moon, Day Student Senator
Shirley Morse, NSA Coordinator



Celia Orr, Orientation Chairman
Murray Parker, Freshman Senator
Oran Perry, SGA President
Eleanor Poole, BUCCANEER Editor
Bill Raynor, Junior Senator



Brenda Reges, Senior Class President
Nancy Roberts, KEY Editor
Sue Ruffin, Fleming Hall Representative
Tom Scott, Sophomore Class President
Cathy Shesso, SGA Secretary



Ed Smith, SGA Historian
Tom Sobol, Senior Senator
Margaret Stephens, SGA Treasurer
Merle Summers, Publications Board
Jerry Tolley, Scott Hall Representative

Pat Waff, Garrett Hall Representative
 Mary Ann Watson, Senior Senator
 Carole White, ID Card Chairman
 George Wightman, SGA Vice President
 Mack Worthington, Parliamentarian



Dr. J. H. Tucker, Dean of Student Affairs

Mr. Rudolph Alexander, Assistant Dean of Student Affairs



George Wightman passes out copies of a bill.

Henry Taylor outlines a point.



Merle Summers, a Senator of four years, speaks and is respected.

... and Renders Efficient Committee Work.



Every Monday night except the first Monday night of each month, the Student Senate of approximately sixty members meets; and bills, resolutions, and recommendations are introduced, considered, discussed, and debated. The vote for acceptance or rejection is taken. The SGA President may call a Senate meeting at any time.

After the Senate has convened in the traditional meeting chamber of the Buccaneer Room, members listen attentively to debate.

The voice vote has been close; a standing vote is taken to decide the question.





Billy Braswell introduces his resolution asking for repeal or modification of HB 1395. The body voted to adopt it.



Sam Williams takes notes on Senate action.



Cathy Shesso rises to speak her views before the vote is taken.

Slay Hall's Lucile Dew argues her point during debate.



Pat Waff listens to heated discussion of a resolution.

Legislators Act on HB 1395 Resolution.



Senators take notes and prepare arguments.

Senior class senator, Tom Sobol, contemplates his stand on an issue.



Committees Effect SGA Legwork.

The standing and special committees do much of the actual work under Student Government Association jurisdiction. The committees report their activities to the Student Senate. The ten standing committees are Budget, Elections, Entertainment, External Affairs, Identification Cards, Orientation, Productions, Publicity, Ring, and Special Events. Some of the special committees are Foreign Films, Popular Films, Constitutional Revisions, Campus Radio, Book Exchange, Traffic Problems, Student Tutoring Society, and Steering and Publicity.

Each of these committees operates in a group effort to solve general and specific student and administrative problems. The SGA is a big organization, and the committee work is proof that the Senators do much more throughout the week than convene under a legislative atmosphere on Monday nights.



NSA Coordinator, Shirley Morse, plans possible campus programs.



Freshman Senator, Murray Parker, checks the SGA bulletin board notices.

Five members of the Popular Films Committee, Jackie Perkins, Chairman Nathan Caroon, Dr. Cho, Diane Bray, and Jimmy Lassiter, plan the campus movies.



External Affairs Chairman, Bill Eyerman, discusses the Mock UN and State Student Legislature plans with committee members Bill Clark, Celia Orr, Kathy Cauble, and Billy Braswell.



Barbara Johnson, Special Events Chairman, plans out the Homecoming festivities with three of her committee members, Bill Tharrington, Celia Orr, and Tim Bagwell. This group executed a highly successful weekend under the theme "Pirates' Parade of Progress." Dave Astor and "The Lettermen" entertained for the Homecoming Queen Coronation Pageant.





The Norman Luboff Choir (pictured at left) gave an outstanding performance. "Hootenanny" flavor came to campus with the Ivy League Trio (pictured below) and Mike Settle when the SGA sponsored them for Freshman Orientation.



Julie London entertained night club style in Wright.

SGA, Student Democracy at Work . . .



Sigma Tau Sigma

An SGA service program to the student body, the Student Tutoring Society, Sigma Tau Sigma, has been endorsed by the Student Senate. The society will be composed of outstanding campus scholars and will offer tutoring service free of charge to those students who need and desire academic aid. Here Brenda Reges works on tutoring material with some of her Steering Committee members.

ID Card Committee members Linda Killian and Chairman Carole White issue Frank Rice his activity and photo ID cards.



Oran Perry delivers his eulogy at the John F. Kennedy Memorial Service on campus.

Freshman Orientation Co-Chairman Kathy Cauble and Celia Orr talk with student counselor Bill Clark about campus curriculum.



... for a Better, Greater Institution.



News Reporter Carolyn Coker (top) and Chaplain Judy Wagstaff (bottom) hold SGA seats.



Gary Whittle, Dean Alexander, and Jimmy Foster work in the SGA Central Ticket Office passing out tickets for entertainment series. Here Eddie Greene shows his ID card in order to obtain a ticket.

George Wightman, Ring Committee Chairman, shows the styling of an East Carolina College ring to Bronna Sineath and Bill Parrish at his desk in the SGA office.



Fair Trials, Due Process . . .



Questioning of a defendant begins.



Careful consideration is given each case.

The Men's Judiciary Council, elected by popular vote, is composed of the chairman, vice chairman, secretary, two members-at-large, and the presidents of each of the men's dormitories: Jones, Aycock, and Scott. This body handles all cases in matters concerning discipline of men students which are not violations of the Honor Code and are not under IDC Court jurisdiction.

MARION B. GODBOLD, JR.
Chairman



Men's Judiciary Council

SEATED: Tom Scott, Sam Keel,
Ruffin Odum.

STANDING: Jim Mahan, Mickey
Sykes, Nathan Caroon, Frank
Rice.



Women's Judiciary Council

Andrea Harris
Lynn Hudson
Janet Broadhurst
Georgia Hooks
Peggy Honeycutt
Barbara Proctor
Sandra Stralls
Linda Trotter
Georgia O'Cain
Helen Holmes
Carolyn Lynch
Doris Gray Johnson
Linda Slaughter
Nancy Freeman
Lib Piner
Sande Denton



The Judicial session begins . . .



. . . deliberation . . .



. . . the verdict.

. . . *Are Students' Rights.*

Elected by popular vote, the Women's Judiciary Council is composed of a chairman, vice-chairman, secretary, two members-at-large, and the presidents of each of the women's dormitories: Woman's Hall, Garrett, Wilson, Jarvis, Fleming, Cotton, Slay, Umstead, and Ragsdale. This group uses the rules and regulations set up by the student handbook and tries all cases concerning women students except those cases which violate the Honor Code or come under House Committee jurisdiction.



LINDA SLAUGHTER
Chairman

Men's Honor Council

Tom Sobol
Bob Miller
Henry Cantrell
Bill Tharrington
Bill Clark
Ray Stevens
Phil Dean
Jerry Ainsfield
Mack Worthington
Doug Langston



Attorney-General Bob Miller talks with Chairman Henry Cantrell about the Honor Code principles.

HENRY CANTRELL
Chairman



ROBERT MILLER
Attorney-General



Honor Council Is

Just before the end of spring quarter of 1963, the Student Senate passed the Honor Code system; and it became a part of East Carolina College. "You are on your honor not to cheat, steal or lie" states the Honor Code. Further the Campus Code states: "You are bound by your responsibility as a gentleman or a lady, to conduct yourself as such at all times, and further to see to it insofar as possible, that your fellow students do likewise." This system is not designed to restrict student actions, but its strength is based upon the belief that integrity is fostered in all people with a common purpose in mind and a mutual respect for the truth. Both the Women's and Men's Honor Councils are composed of seven members and

Women's Honor Council

SEATED: Kathy Cauble, Joan Wetherington, Carol Daugherty, Janet McKenzie.
STANDING: Dinah Nibbelink, Kay Yow, Judy Johnson, Peggy Davis, Carole White.



CAROL DAUGHERTY
Chairman



KATHY CAUBLE
Attorney General

Initiated at East Carolina College.

alternate. Four juniors and three seniors are elected to each of the councils in campus elections. These groups elect their own officers. Both have attorney-general staffs. Bob Miller serves as the men's attorney-general with Mack Worthington as an aid. Kathy Cauble heads the attorney-general staff for women students. The Honor Council endorses a standard of conduct for all students at East Carolina College. Three faculty members and four students comprise the Appeals Board which is the highest judicial branch on campus. Any student may appeal his case as high as the Appeals Board and then to the President of the College.



Three Appeals Board members, Chairman George Wightman, Mary Ann Watson and Dr. Patton discuss policy.

IDC Provides Fellowship for Male



JIM MAHAN
President

Representing 1,600 men dormitory residents, the Inter-Dormitory Council was established to promote and maintain an efficient system of student government in the men's residence halls, to foster a wholesome program of social activities, and to aid in fraternal relationships among dormitory residents.

The Inter-Dormitory Council elects its own officers and a judicial body of five from its organization of eighteen men. This governing group is composed of the three dormitory presidents, the three dormitory SGA Senators, and the twelve elected representatives from each of the twelve floors in the three dormitories. The five member court has primary jurisdiction in all cases involving violations of dormitory regula-



Henry Belk, Chairman of the College Board of Trustees, speaks at the dedication of the new W. Kerr Scott dormitory for men on College Hill Drive.



Eddie Greene, Vice President, Ruffin Odom, Secretary; and Bob Nesbitt, Treasurer, discuss IDC policies and projects.

The five members serving on the IDC Court are Eddie Greene, Clerk of Court; Ollie Jarvis; Bob Nesbitt, Chairman; Lloyd Allen; and Bill Parrish.



Dormitory Students.

ns.

The IDC has helped with the dedication of Aycock and Scott dormitories for men. A talent show sponsored by this organization this fall spotlighted many talented persons on the campus with the theme "CC's Parade of Talent." A float entry in the Homecoming Parade placed in its division. The IDC sponsors socials for dormitory men and their dates. The annual ball and the elections of an IDC Queen by popular vote comes in the spring. Forty East Carolina coeds competed for the coveted title of EDC Queen last spring in a preliminary pageant. The dormitory men elected their queen from ten beautiful, vivacious finalists. Kathy Wesson emerged the loveliest of the lovely.



Ten pretty finalists competed for "Queen of the First Annual IDC Ball."



Beautiful Kathy Wesson wears the crown given her by the men dormitory students.



"The Majors" performed for the dormitory men at the First Annual IDC Ball.



Barbara Griffin was one of many talents in the talent show.

Dormitory life provides one with many friendships, individualism, and a variety of entertainments.



Inter-Dormitory Council

SEATED: Ruffin Odom, Eddie Greene, Jim Mahan, Bob Nesbitt.

STANDING: Dave Lord, Bill Cline, Tom Sobol, Ollie Jarvis, Frank Rice, Bill Dickens, Bill Parrish, Jerry Tolley, Gary Whittle, Jay Washburn, Rann Carpenter, Lloyd Allen, Robert Pearson, Nathan Caroon.



Summer School SGA . . .



FIRST ROW: Carol Daugherty, Rebecca Clark, Ann Overton, Sandee Denton, Brenda Reges, Eleanor Poole, Margaret Cole. SECOND ROW: Dr. Tucker, Mr.

Alexander, George Patrick, George Wightman, Bill Raynor, Tony Bowen, Spencer Knight.

. . . Disperses \$20, 000 for Needed Items.

Led by George Wightman, The Summer School Senate dispersed approximately \$20,000 during its twelve weeks tenure of office. From these funds came a Super-Trooper Spotlight, new majorette uniforms, and other items needed by the SGA sponsored organizations. August 29 was the final day for the combined total of 5500 students who composed

the Summer School Student Government Association.

Appropriations and discussions were the main agenda of the 1963 Summer SGA. After many arguments, the Senate wrote and approved a letter written to the North Carolina State Legislature condemning the passage of House Bill 1395.

GEORGE WIGHTMAN
President



GEORGE PATRICK
Vice President

SANDEE DENTON
Secretary



SPENCER KNIGHT
Treasurer



FIRST ROW: Oran Perry, Nancy Roberts, Eleanor Poole, Freida White, Jack Willis. SECOND ROW: Dr. J. H. Tucker, Merle Summers, Pam Hall, Dr. R. L.

Holt, Mr. Calvert Dixon, Jim Rabon, Tommy Mee, Mrs. Mary Goodman, Tom Speight, Sandra Waddill, Dr. L. W. Jenkins.

Publications Board Adopts Policies.



CHAIRMAN
Dr. James H. Tucker

The Publications Board selects the editors for the four student publications—the *Buccaneer*, the *East Carolinian*, the *Rebel*, and *The Key*. In addition, all policies, budgets, and publishing contracts are awarded through this body. This year saw all budgets increased, a three-year publishing contract for the yearbook let, and salaries

raised for the newspaper and the literary magazine.

Composed of the editors and business managers of the publications, faculty advisors, administrative officials, and two members-at-large, this board presently numbers nineteen. This council is an official organ of the Student Government Association.

Yearbook Staff Completes

Operating on a budget of forty two thousand dollars, the *Buccaneer*, the East Carolina College yearbook, is distributed to the student body each spring. In this publication, a history of the year is given. Like all the publications, the *Buccaneer* is financed through the Student Government Association.



EDITOR
Eleanor Poole



SGA EDITOR
Oran Perry



PUBLICATIONS EDITOR
Shirley Hanes



GREEK EDITOR
Sandra Waddill

GREEK STAFF—SEATED: Miriam Smith, Ann Self, Tim Bagwell. STANDING: Linda Charlton, Linwood Eubanks, Anita Zepul, Miles Barefoot.



CLASSES STAFF—SEATED: Wanda Matthews, Brenda Lewis, Judy Kean. STANDING: Irvin Warren, Mary Jo Peaden, Jean Efrid, Ann Stephens, Woody Barker, Beverly Sims, Patti Van Buren.



CLASSES EDITOR
Sue Whittle

Forty-Second Edition.

Each year the editor is selected by the Publications Board. The editor then plans, supervises, and selects material for the upcoming edition. Staff membership is open to all interested students and is selected by the editor. Work for each edition is begun during the summer and continues through the winter quarter. The final product is issued in May.



BUSINESS MANAGER
Jim Rabon



EDITORIAL ASSISTANT
Joan Morrison



FEATURE EDITOR
Rowena Skipper



ORGANIZATIONS EDITOR
Merle Evans

ADMINISTRATION EDITOR
Joyce Sigmon



ORGANIZATIONS STAFF—Gail Strickland, Kate Moore, Sandra Holcomb.

ADMINISTRATION STAFF—Ina Faye Ippock, Ann Gorton, Anne Riddick, Mary Catherine Joyner.





FINE ARTS EDITORS
Ann Ross Jane McRae



SPORTS STAFF—Butch Fitzgerald, Cam Frazier, Gail Smith,
Richard Campbell, Hazel Byrd.



SPORTS EDITOR
Bobbie Eason

Buccaneer Staff



CAMPUS LIFE STAFF—Brenda Caldwell, Dennis Cogdell, Sandra
Davis.



CAMPUS LIFE STAFF—Dawn Chappell, Becky Hobgood,
Barbara Maddrey, Wayne McMahan.



CAMPUS LIFE EDITOR
Ritchie Steele

East Carolinian



EDITOR
Freida White



STAFF WRITERS
Robert Duncan, Scott Drysdale, and Tony Warren

Published twice weekly, the campus newspaper, the *East Carolinian*, endeavors to keep the students, faculty, and alumni aware of campus happenings. This newspaper operates on a budget of twenty-eight thousand dollars.

A member of the Associated Collegiate Press and the Carolinas Collegiate Press Association, the *East Carolinian* is the voice of the students.



CARTOONIST
Nobby Lathan



NEWS EDITOR
Bill Peck



SUBSCRIPTION MANAGERS
Sandra Leonard Elaine Dunn



WRITERS
Anne Riddick Bill Kincaid



BUSINESS MANAGER
Pam Hall

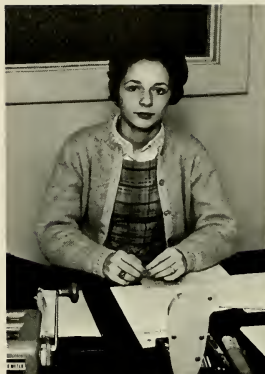

ASSISTANT BUSINESS MANAGER
Hazel Byrd



GREEK EDITOR
Tommie Watson

East Carolinian



ASSOCIATE EDITOR
Sam Williams



CIRCULATION MANAGER
Tom Mallison

SPORTS EDITOR
Berk Stephens





LAYOUT ASSISTANT
Nonie Windham



LAYOUT EDITOR
Jean Allen



LAYOUT ASSISTANT
Nannie Davis

initiates Modern Format.



HEAD TYPIST
Carolyn Coker



CONTRIBUTOR
Ed Smith

REWRITERS
Carol Daugherty Jean Townsend



Literary Magazine

Based on contributions from faculty members and students, the campus literary magazine is published three times each year—in the fall, winter, and spring. Areas in which the magazine specializes are the short story, the essay, the poem, the general article, and art.

A member of the Associated Collegiate Press, the Rebel has received an All American rating because of its high standards in the literary field. Sponsored by the Student Government Association, this publication has a well-known reputation throughout the South.



EDITOR
J. Alfred Willis



Late hours and diligent work go into the composition of a student publication. Helen Jennings is evidence of such labors.



COPY EDITOR
Dwight Pearce



TYPISTS AND PROOFREADERS
Ellen Darden Sue Smithwick

Affords Opportunity for Student Creativity.



ASSOCIATE EDITOR
Bill Griffin



BUSINESS MANAGER
Tom Speight

ART EDITOR
Duffy Toler



ART STAFF—Doug Latta, Louis Jones, Ben Hill



BOOK REVIEW EDITOR
Wanda Duncan





CO-EDITOR
Nancy Roberts



CO-EDITOR
Tony Bowen

Handbook Aids Incoming Freshmen.

Serving as a handy reference book, *The Key* informs beginning students of the organizations, policies, and activities of East Carolina College. A popular asset to the literary field, the handbook also includes a welcome to the new students and a history of the College.

Edited during spring and summer quarters, these books are distributed during Orientation Week each fall. As with the other publications, the editor is selected by the Publications Board. In turn, he selects his own staff.



ASSOCIATE EDITOR
Carolyn Coker



HEAD TYPIST
Peggy Honeycutt

Limelight



Recognition for beauty, leadership, scholarship, and outstanding contributions in the world has been an incentive to those who merit awards for their services. East Carolina College also recognizes outstanding student leaders, beauty queens, faculty members, and marshals. To those who have contributed the most for four years go the Who's Who listings;

to those who have beauty, poise, and charm go the nine Beauty titles; to those faculty members who have student appeal and exceptional qualities go the Baccalaureate Faculty Citations; and to those who have a B average and popularity goes the honor of being a marshal. These persons are in the limelight of East Carolina College.

Buccaneer Queen

October 14, 1963, was a night of splendor for Miss Patricia Huggins because at approximately eleven o'clock that night, she became the reigning beauty of the 1964 yearbook. Sponsored by Jones Dormitory, this senior was selected by a panel of judges headed by Miss Mary Ann Mobley, Miss America 1959.

Pat, as she is commonly called, is an education major. Hailing from Fort Barnwell, this fair hazel-eyed beauty participates actively in the Association for Childhood Education. She was one of the semi-finalists in the Inter-Dormitory Queen competition, and her name is quite often found on the list for other beauty titles on the campus.



Miss Patricia Huggins







Miss Celia Orr First Runner Up Buccaneer Queen

With honey blonde hair and a smile for everyone, Celia Orr captivated the hearts of the audience and the judges as she placed as the first runner up in the Buccaneer Queen Coronation Pageant. In this capacity, she is next in line for the crown if the queen should relinquish it.

Active in the Student Government Association on the Orientation, Homecoming, and External Affairs committees, Celia is also a member of Chi Omega sorority. A psychology major, this sophomore hails from Falls Church, Virginia.



Miss Polly Bunting Second Runner Up Buccaneer Queen

Williamston is the hometown of the second runner up in the Buccaneer Queen Coronation Pageant. Polly Bunting, a senior, majors in grammar education. Active in Sigma Sigma Sigma sorority and the Panhellenic Council, Polly was "Miss Greenville 1962."

Chosen along with the other finalists by a distinguished panel of judges, Polly adds this distinction to her other titles of Pi Kappa Alpha Dream Girl, "Miss Southern Albemarle," and "Miss Martin County 1961." Even though her time is limited, this coed still enjoys cooking, sewing, and dancing.





Miss Martha Fullerton



Homecoming Queen

Chosen by a vote of the student body, Miss Martha Fullerton now reigns as the current Homecoming Queen. A sophomore home economics major, she was sponsored by the cadets of the Air Force Reserved Officers Training Corps. This Greensboro native is a member of the Home Economics Club.

Martha was crowned by retiring queen, Miss Tomye Suggs, October 18, 1963, at the Coronation Pageant for the Homecoming Queen. Her name was the winner from approximately fifty candidates representing the various organizations on campus.



Summer School Queen

Sandra Denton, the 1963 Summer School Queen, was chosen by popular vote of the persons attending the first summer session. Her coronation was the climax to the annual Summer School Dance.

Called by the name of Sandee, this vivacious lass is a sister in Chi Omega sorority. Among her other activities are the Student Government Association and the Women's Judiciary. A junior from Raleigh, Sandee has previously been a candidate for Inter-Dormitory Queen. Her major is social studies.



Miss Sandra Denton





Miss Cornelia Holt

Miss Greenville

A ready hello, a warm smile, and a winning personality are all attributes of Miss Greenville 1963. Cornelia Holt walked away with the title at the Jaycee pageant held in March. Personality, talent, and poise were the criteria for the selection by the panel of judges.

A member of Sigma Sigma Sigma, this lovely lass is from Troy. She is a junior majoring in elementary education and enjoys singing as a hobby.



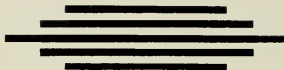

Inter-Dormitory Queen *Miss Kathy Wesson*

Beautiful Kathy Wesson was crowned Queen of the First Annual Inter-Dormitory Ball in the spring, having been elected by popular vote of the men residents of Jones, Aycock, and Scott Dormitories.

A Sigma Sigma Sigma and a resident of Gastonia, this sparkling brunette enjoys music and swimming. She was chosen as Inter-Dormitory Queen from forty coeds. Kathy is now attending King's Business College in Charlotte.

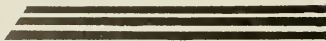



Inter-Fraternity Queen Miss Karen White

Delta Zeta and Phi Omicron are among the activities of Inter-Fraternity Queen, Miss Karen White. A home economics major from Statesville, this college marshal was chosen by the Greek men to represent them for a one year term.

In addition, this junior is the Sweetheart of Sigma Phi Epsilon. Karen includes sewing and designing clothes as her hobbies.



Military Queen Miss Margie Harrington

A transfer from Wingate Junior College, Miss Margie Harrington was elected by the cadets of the Air Force Reserved Officers Training Corps as the Military Queen. Since coming to East Carolina College, Margie has been active in the Angel Flight, the Mathematics Club, and the Science Club.

Hailing from Kannapolis, Margie was a homecoming sponsor in 1963. Her major is science.

College Marshals

Duties of the college marshals include ushering at the various college programs such as the Norman Luboff Concert and the Homecoming Coronation Pageant and welcoming the public to the activities on the college campus. These girls assume their duties at the commencement exercises in the spring and continue for a period of one year.

Elected by the student body, the marshals in turn elect their own chief marshal. Miss Ann Adkins was given this honor for the 1964 school year. Requirements for marshals are an honor roll average and a clear student government record.

These sixteen coeds represent nineteen phases of campus activity and seven major fields of study at the College.



LAURA JEAN WILLIAMS

Coming from Fayetteville, Laura Jean Williams is active in Delta Zeta sorority. This junior social studies major enjoys reading and swimming in her spare time.

LINDA KATHLEEN EFLAND

A senior primary education major, Linda Efland includes Alpha Xi Delta and the Dean's Advisory Council among her college activities. She hails from Efland.

KATHY CAUBLE

Active in Student Government affairs is Kathy Cauble, a sophomore history major from Hickory. Kathy is also a Chi Omega sister and she enjoys horseback riding.

GIGI GUICE

Pre-law is the major of sophomore Gigi Guice. She is a varsity cheerleader and a sister in Alpha Delta Pi. A local resident, she enjoys horseback riding.



MARGARET ANN ADKINS

Fulfilling her duties as Alpha Delta Pi president and past SGA historian, Chief Marshal Margaret Ann Adkins is a native of Rocky Mount. This senior business major enjoys swimming and traveling.

Distribute Programs at Christmas Assembly.

JUDITH LYNNE HOWELL

Kappa Delta sorority and Women's Glee Club are among the activities of Judith Lynne Howell. This junior English major hails from High Point.

VIRGINIA LECONTE

Sewing, designing, and knitting occupy the spare time of junior Virginia LeConte. A home economics major, she is a sister of Alpha Delta Pi. Virginia is a resident of this college town.

BRENDA PAINTER BARNES

As a member of Chapel Choir, Tau Sigma, and Kappa Delta Pi, Brenda Painter Barnes has demonstrated her various capabilities. This senior marshal calls Tarboro her home.



CAROL ANN JOYNER

Majoring in primary education Carol Ann Joyner is a member of Alpha Phi sorority and serves as junior class secretary. A bubbly sunette, she is a native of Rocky Mount.

KAREN WHITE

A Statesville native, Karen White enjoys sewing and designing clothes. This lively junior includes Delta Zeta sorority and the Home Economics Club in her schedule.

Chief Marshal Ann Adkins reviews the commencement programs as the marshals prepare to lead the academic procession.





LINDA KILLIAN

A native of Salisbury, Linda Killian is a senior mathematics major. This school spirited lass is a member of the cheerleading squad and Sigma Sigma Sigma sorority.

NANCY GARNER

Roanoke Rapids is the home of Nancy Elizabeth Garner. A primary education major, this active coed is a member of Delta Zeta sorority and Tau Sigma honorary fraternity.

BILLIE STEWART

In addition to being a marshal, Billie Stewart holds membership in Delta Zeta sorority and the College Union Board. This junior art major comes from Statesville.

BETSY BRYANT

Planning a June wedding, senior marshal Betsy Bryant hails from Greenville. She is a member of Kappa Delta sorority and Westminster Fellowship.



College Marshals

CAROL ANN COMBS

Hailing from Creswell, Carol Ann Combs is a junior primary education major. She is a member of Delta Zeta sorority and Tau Sigma. Her hobbies include reading and sewing.

DONNA BINGHAM

A member of Chi Omega sorority and corresponding secretary of the Student National Education Association, Donna Bingham calls Raleigh home. This charming senior is an English major.

Buccaneer

Faculty Citations . . .

DR. ROBERT E. CRAMER

The Director of the Department of Geography, Robert E. Cramer, joined the faculty in 1954. Dr. Cramer is a cartographic engineer for the Aeronautical Chart and Information Center for the United States Air Force and holds membership in the Association of American Geographers and the National Council for Geographic Education. He also serves on the Governor's Advisory Council on Economic Development and is in charge of the Peace Corps on this campus.

Dr. Cramer has written several articles for geography journals and has published two books, *Workbook in the Essentials of Mapping and Cartography* and *Manufacturing Structure of the Cicero District, Chicago*. This director received degrees from Ohio University and the University of Chicago.



MISS FRANCES DANIELS

Assistant Professor in the School of Business, Frances Daniels joined the College faculty in 1955. Miss Daniels received her two degrees from East Carolina College and studied at Teachers College, Columbia University, and the University of North Carolina.

Besides her duties as a teacher, this well-versed lady holds membership in Delta Kappa Gamma, of which she is treasurer; Delta Pi Epsilon; Pi Omega Pi, of which she is national newsletter editor; Sigma Pi Alpha; the National Education Association; and the Wesleyan Service Guild.

With her busy schedule, Miss Daniels finds time for her hobbies of reading, cooking, needlework, travel, and photography. She is listed in the 1964 edition of *WHO'S WHO IN AMERICAN EDUCATION*.



MR. CLEVELAND J. BRADNER

Widely known on campus for his interesting class lectures, Mr. Cleveland J. Bradner came to East Carolina in 1957 after teaching at Stratford Junior College, Drury College, and Denison University. Born in Charleston, S.C., he was educated at Atlantic Christian College, the University of Chicago, and Columbia University.

A member of Lambda Chi Alpha, Mr. Bradner is on the staff of the new Philosophy Department. His background is varied ranging from United States Army Chaplain to radio announcer and actor. On campus, he has played large roles in "Antony and Cleopatra" and "The Merchant of Venice." His other interests include stamp collecting and painting.



... Honor Those Who Deserve



MISS JANICE HARDISON

As Director of Foundations and Alumni Affairs, Miss Janice C. Hardison endeavors to keep the alumni informed of the College activities. A true alumna, Miss Hardison earned both of her degrees here.

Miss Hardison also finds time to work with her chief avocation, politics. In 1960 she was selected as an alternate delegate to the National Democratic Convention and during the same year was elected eastern district vice president of the Young Democrats. In 1961 she was instrumental in organizing and thus became the first president of the Democratic Women of Pitt County. Her other interests and hobbies include folk music, free lance writing, and swimming.

Her diligent work earned her a listing in *WHO'S WHO IN AMERICAN COLLEGES AND UNIVERSITIES* in 1953 and in *NORTH CAROLINA LIVES* in 1962.



DR. CLIFFORD B. KNIGHT

A native of Rockville, Connecticut, Dr. Clifford B. Knight joined the Department of Biology at the College in 1956. He was granted degrees at the University of Connecticut and Duke University. He holds membership in Sigma Xi, the North Carolina Academy of Science, the Association of Southeastern Biologists, and the Ecological Society of America.

Works of Dr. Knight have appeared in various educational and scientific magazines. Currently, he is preparing a textbook on the basic concepts of ecology.

While at East Carolina College, Dr. Knight has been advisor to the Science Club, Chairman of the Publications and Manuscripts Committee, and is now advisor to Chi Beta Phi, the honorary science fraternity.



DR. DOUGLAS R. JONES

Since joining the faculty in 1957, Dr. Douglas R. Jones has risen from professor to the Dean of the School of Education. Prior to his appointment here, he has been a principal, teacher, and graduate assistant in Virginia, North Carolina, and Tennessee respectively.

Locally, Dr. Jones serves as Chairman of the Teacher Education Committee and advisor to Tau Sigma honorary fraternity and the Student National Education Association. An East Carolina College alumnus, he is a member of the National Education Association, Phi Delta Kappa, Kappa Delta Pi, and the Horace Mann League.

In addition, this educational leader has written articles for the educational magazines of the nation and the state.

Recognition for Their Endeavors.



MISS VELMA LOWE

Miss Velma Lowe's interest in young people is exemplified by her statement, "I enjoy chaperoning," and by her willingness to serve as advisor to Chi Omega Sorority. A versatile faculty member, she enjoys traveling, playing the violin, and flying.

Since joining the College staff in 1937, she has been both secretary to the Dean of the College and Assistant Professor in the School of Business. Her education was obtained from seven institutions ranging from Tennessee Wesleyan College to the Berlitz School of Languages. Her teaching experience includes public schools in Tennessee, Grenada College, and National Park Seminary.

Among her other activities are Pi Omega Pi, the American Association of University Women, and the North Carolina Education Association and several business associations. Miss Lowe is a native of Athens, Tennessee.



MR. CLARENCE STASAVICH

Associate Professor of Health and Physical Education, Athletic Director, and Head Football Coach, Clarence Stasavich has been at East Carolina College two years. He started a "Single Wing" Football Clinic and a football camp for high school boys. He won eight games out of nine during the 1963 season.

Besides his duties at East Carolina College, Coach Stasavich is a member of the American Football Coaches Association, North Carolina Education Association, Loyal Order of Moose, American Legion, Mu Sigma Epsilon Honorary Scholastic Society at Lenoir Rhyne College, and Chairman of the NAIA Football Commission. Chosen NAIA Coach of the Year, he is a member of the Helms Football Hall of Fame.



MISS ROSALIND ROULSTON

Rosalind Roulston, present Director of Radio and Television, and Assistant Professor of Drama and Speech, joined the East Carolina faculty in 1955. She received degrees at the University of Colorado and Emerson College and later did broadcasting work at Boston University and Emerson College. Miss Roulston has served in various capacities in the field of radio, television theater, and motion picture.

She holds membership in the National Association of Education of America, Pitt County Democratic Women, and Zeta Phi Eta National honorary speech fraternity. She serves as advisor to Alpha Xi Delta social sorority.

Who's Who Among Universities

In order to select those students whose names will appear in *Who's Who Among Students in American Universities and Colleges*, letters were sent to faculty members and organizations requesting them to nominate three students from their department and three students from the college as a whole. The nominations were then



MARGARET ANN ADKINS

Chief Marshal, Alpha Delta Pi, and Student Government Association are three phases of campus life in which Margaret Ann Adkins has participated. Margaret has served Alpha Delta Pi as president and recording secretary. This business major has been historian of the Student Government Association and served on the Executive Committee. A native of Rocky Mount, she has served her sophomore class as secretary and served on the Dean's Advisory Council. This senior is a member of Pi Omega Pi and Phi Beta Lambda.



JOHN MAURICE ALLEN, JR.

A geography major from Henderson, North Carolina, John Maurice Allen, Jr., has been very active on East Carolina's varsity football team. This senior served as co-captain of this season's team. Selected as the most valuable player on both the 1962 and 1963 teams, Maurice received the E. E. Rawls Award for athletic and academic excellence. A member of the Circle K Club, he also received the Lanche Award for leadership. Maurice plans to attend graduate school after finishing East Carolina.



CAROL ELAINE ALDRIDGE

A native of Harrisburg, North Carolina, Carol Elaine Aldridge is a home economics major. She has served the Home Economics chapter as president and vice president. This senior has been a student counselor and treasurer of Young Women's Christian Association. Carol has been active in Student National Education Association and Westminster Fellowship. She plans to teach Home Economics for two years before entering graduate school. Carol has worked on the Buccaneer staff in addition to her other activities.

Students in American and Colleges

considered by a committee composed of faculty members, administrative officials, and students. Selection is based on scholarship, leadership, service to the college, and participation in extracurricular activities. In 1939, East Carolina was represented by seven students; this year East Carolina is represented by forty students.



ROBERT CLINTON BRANCH, III

A senior from Rocky Mount, Robert Clinton Branch, III, is receiving a double major in art. Bob has served his social fraternity, Lambda Chi Alpha, as vice president and scholarship chairman. He holds membership in Delta Phi Delta, honorary art fraternity, and has served as treasurer of this organization. Bob has been an Inter-Fraternity Council representative and served as president of the Inter-Fraternity Council this year. An Honor Roll student, Bob plans to pursue a career in commercial art.



ELIZABETH LEE BRYANT

A native of Greenville, North Carolina, Elizabeth Lee Bryant is an English major. This senior has served her sorority, Kappa Delta, as English chairman, social chairman, and president of her pledge class. Betsy has also served as a College Marshal while at East Carolina. A member of Westminster Fellowship, she has served as first vice-moderator of this organization. Betsy holds membership on the Family Life Committee. A Social Studies minor, Betsy enjoys playing bridge.

HENRY B. CANTRELL

Henry B. Cantrell, a native of Morganton, will receive a Bachelor of Science degree in business administration this spring. While at East Carolina Henry has served as chairman of Men's Honor Council and vice president of Men's Judiciary. A brother of Kappa Alpha Order, he has served as secretary of this fraternity. This senior is also a member of the Dean's Advisory Council. Henry holds membership in the Young Democrats Club and Future Business Leaders of America. In addition he is an Inter-Fraternity Council representative.



Who's Who Announced on November 22.



WILLIAM PENN EYERMAN

A native of Lillington, William Penn Eyerman has been very active in Student Government Association. President of freshman and sophomore classes, vice president of Student Government Association, president of Summer School Student Government Association, and president of North Carolina State Student Legislature are among the offices which Bill has held. A Phi Kappa Tau brother, Bill has served the fraternity as secretary, house-manager, and parliamentarian. An English major, he is a member of the Dean's Advisory Council.

GEORGIA GREY HOOKS

A native of Whiteville, Georgia Grey Hooks is an English major. A member of Alpha Phi sorority, she has served on the Panhellenic Council. This senior was president of Fleming Hall and Umstead Dormitory. Georgia has also served on the Women's Judiciary and the Dean's Advisory Council. She has served as chairman of the publicity committee. Georgia enjoys horseback riding and water skiing and holds membership in the Women's Recreation Association. She is minoring in French and plans to study abroad after graduation.



PEGGY JEAN HONEYCUTT

Majoring in primary education, Peggy Jean Honeycutt holds membership in the Association for Childhood Education and Student National Education Association. This senior from Wilson is a majorette and has served as president of Jarvis Dormitory. A member of the Dean's Advisory Council, this Chi Omega sister was on the Women's Judicial Council, Young Democrats Club, Women's Chorus, and work on the Key round out Peggy's activities Peggy, who enjoys working with children, plans to teach in the elementary grades.





BARBARA ANN JOHNSON

Barbara Ann Johnson, hailing from Dillon, South Carolina, is majoring in primary education. This senior has served as a student counselor and dormitory president. A member of the Women's Judiciary and the Dean's Advisory Council, Barbara has also appeared on the Dean's List and the Honor Roll. She was Student Government Association homecoming chairman, a member of the Student Senate, and a House Council member. Barbara plans to further her education in psychology following graduation.



STEPHEN THOMAS JONES

A chemistry major, Stephen Thomas Jones hails from Belhaven, North Carolina. Having appeared continuously on the Dean's List and the Honor Roll, Tom holds membership in Phi Sigma Pi, men's honorary scholastic fraternity, and Chi Beta Phi, honorary fraternity for science and mathematics majors. Tom has served the former as president and reporter. This senior was a member of the Dean's Advisory Council and secretary of the Inter-Dormitory Council. He has participated in the National Science Foundation Undergraduate Research Program.



CHARLES RALPH KINSEY, JR.

Active in varsity football, Charles Ralph Kinsey, Jr., is a native of Charlotte, North Carolina. Ralph has served his social fraternity, Lambda Chi Alpha, as president. He holds membership in the Circle K Club. This senior majored in business administration, concentrating on Economics. Ralph plans to attend law school after graduation and will specialize in criminal law. A member of the Dean's Advisory Council, Ralph has appeared on the Dean's List. He also enjoys fishing.



LANA KAY MCCOY

A music major from Midland, North Carolina, Lana Kay McCoy has specialized in piano. She was vice president of the concert choir and has appeared as a soloist with the East Carolina orchestra. A Kappa Delta sister, Lana has served her sorority as activities chairman. A member of the choral union, this senior was the winner of the Student Composer's Contest in 1962. Lana is interested in water skiing and swimming.

These Outstanding Campus Leaders



SHARON LEE MCKEAN

Sharon Lee McKean, a native of El Toro, California, is an English major. She has held a seat on the Dean's Advisory Council and is a sister in Kappa Delta. Sharon has served Kappa Delta as president and vice-president. This senior has worked on the *Buccaneer* staff and as layout artist and reporter for the *East Carolinian*. In addition Sharon has participated in contests for Inter-Dormitory Council queen, *Buccaneer* queen, Miss Greenville, and Snow Ball queen.



JAMES EDWARD MAHAN

Charlotte, North Carolina, is the home of Inter-Dormitory Council president James Edward Mahan. Jim has served as vice-president and floor representative of Inter-Dormitory Council. This senior was selected as the most outstanding member of the Inter-Dormitory Council for 1962-63. A member of the Dean's Advisory Council, Jim has a double major in industrial arts and business. He has been on the House Council, Men's Judiciary, and as president of Aycock Dormitory.



RICHARD ALFRED MILES

Biology and social studies is the double major of Richard Miles. Richard has served as president of Chi Beta Phi, honorary fraternity for those excelling in science and mathematics, and is a member of Phi Sigma Pi, honorary fraternity for men students excelling in scholarship. A senior from Chester, Pennsylvania, he has appeared on both the Dean's List and Honor Roll. Richard will graduate in June just less than three years after beginning college.

Represent Four States



CARLOS WILLIAM MURRAY, JR.

A native of Greenville, Carlos William Murray, Jr., is majoring in social studies. Buddy, as he is called, is currently scholarship chairman and executive council representative for Pi Kappa Alpha social fraternity. A member of Phi Sigma Pi, men's honorary scholastic fraternity, he is current vice-president of this fraternal organization. Buddy was a Student Government representative from his sophomore class. He has also been a member of the "Collegians" and the "Buccaneers," two musical groups.



BRENDA GAIL PAINTER

Tarboro is the home of Brenda Gail Painter. A grammar education major, Brenda is a member of Kappa Delta Pi, honorary education fraternity, of which she has been president and reporter. She has also been secretary of Tau Sigma, honorary scholastic fraternity for Bachelor of Science candidates. She is a member of the Dean's Advisory Council and the Chapel Choir. She serves as a college marshal and president of the Baptist Student Union.



DALE GORDON PATRICK

Hailing from Morehead City, Dale Gordon Patrick is a health and physical education major. This junior is president of the Physical Education Club and the Weight Training Club. Gordon is vice-president of Phi Epsilon Kappa and student director of intramural sports. He has been hall proctor, assistant resident counselor, and now resident counselor of Jones Dormitory. Future plans for this English minor include graduate school and the teaching profession.

Who's Who Honors Versatile Students.



ORAN KENNETH PERRY

A native of Ahsoskie, Oran Kenneth Perry is a senior English major. Oran is president of the Student Government Association; a member of the Buccaneer staff; and a member of Sigma Tau Sigma, the student tutoring society. He has been past president of the Inter-Dormitory Judiciary and a member of the Men's Judiciary. He is presently serving on Governor Terry Sanford's Inter-Collegiate Civil Rights Coordinating Council for North Carolina. This active student plans to join the Peace Corps and to enter the teaching profession.



ELEANOR RUTH POOLE

Eleanor Poole, a native of Rolesville, is a senior social studies major. A sister of Alpha Phi, Eleanor is presently treasurer of the sorority. She has been, in addition, vice-president and president of her pledge class. The editor of the 1964 Buccaneer, Eleanor is a member of Tau Sigma honorary education fraternity. A member of the Dean's Advisory Council, she has also been associate editor of the Key and holds a seat on the Publication Board.



BARBARA PROCTOR

English is the major of Barbara Proctor, a senior from Pinetops. Sigma Tau Delta, honorary English fraternity, and Sigma Pi Alpha, honorary foreign language fraternity, are two of the organizations in which Barbara holds membership. She has served on the Dean's Advisory Council and Women's Judiciary. Barbara has appeared with the Wesley Players and has been secretary to the Wesley Foundation. She is now president of Wilson Dormitory.



JAMES LEO RABON, JR.

Monroe is the home of James Leo Rabon, Jr. A senior majoring in business administration, Jim is the Business Manager of the 1964 Buccaneer. Secretary of Delta Sigma Pi professional business fraternity, a member of Publications Board, Circle K Club, and member of the Student Government Budget Committee are listed among Jim's roles. Jim has been a delegate to the Associated Collegiate Press Convention in New York City. A member of the Young Democrats Club, he is interested in politics at the various levels.



BRENDA REGES

Home Economics is the major field of Brenda Gail Reges. This senior from Rocky Mount is a sister of Alpha Phi sorority. President of her senior class, chairman of Sigma Tau Sigma student tutoring society, chairman of the ID card committee, and woman senator from her sophomore class are some of the Student Government Association positions which Brenda has held. Her activities also include membership in the Home Economics Club and work on the Buccaneer staff.



MARGARET PARKER RABON

A senior from Pendleton, Margaret Parker Rabon is a French major. Margaret is a member of Sigma Pi Alpha, honorary foreign language fraternity. This fall quarter graduate is secretary of the Young Democrats Club. She was secretary of Garrett Hall during summer school. Minorng in English, Margaret lists reading and speaking French among her hobbies. Margaret is now teaching in a Greenville School until she and her husband receive their degrees in June.



CATHERINE SNESSO

Jacksonville is the hometown of Catherine Gordon Shesso, and social studies is her chosen field. She has been secretary of the Student Government Association, chairman of the Homecoming committee, chairman of the awards day program, a member of the Student Senate, and a member of the Dean's Advisory Council. This former Buccaneer Queen is a sister of Chi Omega sorority. Cathy has served her sorority as vice-president, pledge trainer, and alumnae coordinator. She was the recipient of the Student Government Association Outstanding Contributions Award.

Thirty-Eight Seniors and



LINDA SLAUGHTER

A native of Oxford, Linda Carole Slaughter is majoring in primary education. A sister of Alpha Omicron Pi, Linda has been vice-president and song mistress of her sorority. Among this senior's activities are chairmanship of the Women's Judiciary Council and membership on the Dean's Advisory Council and Student Government Discipline Committee. She is also president of Jarvis Hall. Membership in the Association of Childhood Education and National Education Association affords Linda an opportunity to further her knowledge of her chosen profession.



CHESTER THOMAS SOBOL, JR.

Black Mountain is the home of senior Chester Thomas Sobol, Jr. A psychology major, Tom is a senator from his senior class. A member of Circle K Club, he has been vice-chairman of the honor council, director of the College Union, and director of the Inter-dormitory Council Talent Show. Before transferring to East Carolina, Tom attended Western Carolina College, where he was a freshman counselor. Tom hopes to join the secret service after graduation.



MARGARET MACKILL STEPHENS

Student Government Association Treasurer, Margaret Mackill Stephens is from Greenville, North Carolina. Majoring in business and specializing in accounting, Margaret is president of Phi Beta Lambda business fraternity. This senior was a senator from her junior class. Margaret holds a seat on the Dean's Advisory Council and Student Government Association Budget Committee. She is a member of Pi Omega Pi, honorary business fraternity. A delegate to North Carolina State Student Legislature, Margaret plans to work as an accountant after graduation.



WILLIAM PERRY THARRINGTON

Tennis, skiing, and bowling are the hobbies of William Perry Tharrington. This senior from Bunn, North Carolina, is majoring in social studies. A member of the Honor Council Bill is also a member of the Circle K Club. Bill has served as secretary of Scott Dormitory and chairman of Home-coming Dance Committee. He is a member of the Popular Films Committee and Publicity Committee. Bill plans to teach in a North Carolina high school after graduation.

Two Juniors Listed in Who's Who.

BARBARA SUE TRADER

Mathematics and business are the double major of Barbara Sue Trader. A senior from Benson, Barbara is a sister of Alpha Xi Delta social sorority. She has served her sorority as president, scholarship chairman, and secretary of her pledge class. Barbara is a member of Chi Beta Phi, honorary fraternity for mathematics and science majors, Phi Beta Lambda business fraternity, Pi Omega Pi, honorary business education fraternity, and the Dean's Advisory Council.



DONNA SUMNER THIGPEN

Donna Sumner Thigpen from Beaufort, North Carolina, is a nursing education major. Presidency of the College Union and chairmanship of its special projects committee are two offices held by this senior. Donna has served Alpha Phi Sorority as recording secretary. A member of the Nurses Club and the North Carolina Student Nurses Association, she is also a member of the Aquanymphs and vice-president of the Free Will Baptist Fellowship.

LINDA GALE TROTTER

Asheboro is the home of Junior Linda Gale Trotter. Majoring in English and minoring in French, Linda is secretary of Sigma Tau Alpha, honorary fraternity for foreign language majors. She holds a seat on the Dean's Advisory Council and Women's Judiciary Council. This president of Garrett Hall has also served as chairman of student counselors of Cotten Hall, on the Homecoming Committee of the Student Government Association and Cotten Hall, and on the Social Committee of Garrett Hall.



Seventeen Major Fields Represented.

MARY ANN WATSON

A native of Greensboro, cheerleader Mary Ann Watson is a primary education major. A sister of Alpha Delta Pi, Mary Ann has been assistant treasurer and reporter for her sorority. She is the Greek Editor of the *East Carolinian* and senator from her senior class. Chairman of the *Buccaneer* Queen Pageant Entry Committee, senator from her junior class, and member of the judiciary Council Appeals Board are among the roles of this senior. Mary Ann plans to teach after graduation.



PATRICIA ANN WAFF

Art major Patricia Ann Waff is a native of Edenton. This past president of Kappa Delta social sorority is a member of Delta Phi Delta, honorary art fraternity. Pat, who holds a seat on the Dean's Advisory Council, has been the senator from Garrett Hall and a student counselor. An Art Club member and student art counselor, Pat plans to teach art in the public schools after graduation.

JOAN WETHERINGTON

Clinton is the home of English major Joan Wetherington, president of Alpha Phi social sorority. Joan is a member of Sigma Tau Delta, honorary English fraternity. This senior holds a seat on the Dean's Advisory Council. Vice-chairmanship of both Women's Judiciary Council and Women's House Council, and membership in the Young Republicans Club, Women's Recreation Association, and Student Government Association round out Joan's activities. She enjoys baton twirling and dancing. She plans to teach after graduating this spring.





GEORGE EDWARD WIGHTMAN, JR.

Student Government Association vice-president George Edward Wightman, Jr. was a member of Elon College's varsity football team before transferring to East Carolina. A member of the Board of Directors of the Circle K Club, this senior from Graham, North Carolina, is majoring in business administration. Membership on the Dean's Advisory Council and Men's Judiciary are among George's interests. George, who has held other Student Government Association posts, plans to attend law school after his discharge from the Navy.



JULIAN MACK WORTHINGTON

Mathematics is the chosen field of Winterville native Julian Mack Worthington. Mack is a member of Phi Sigma Pi, honorary fraternity for men excelling in scholarship, and Chi Beta Phi, honorary fraternity for mathematics and science majors. This senior was president of his junior class, assistant attorney general of Men's Honor Council, international trustee of the Circle K Club, vice-president of Sigma Tau Sigma tutoring society, and parliamentarian of Student Government Association. Mack plans to attend graduate school after graduation.



SANDRA KAY YOW

Gilsonville is the home of Sandra Kay Yow. A senior English major, she is vice-president of Tau Sigma, honorary scholastic fraternity. A sister of Delta Zeta, she has served as parliamentarian and corresponding secretary of her sorority. Kay, a library science minor, is a member of the Library Club, Dean's Advisory Council, Women's Judiciary Council. She is president of Wilson Hall. After graduation Kay plans to teach and study toward a graduate degree.



MARION BOYD GODBOLD, JR.

A native of Cheraw, South Carolina, Marion Boyd Godbold, Jr., is an English major. A Phi Kappa Tau brother, M. B. has served as chaplain, vice-president, and interim president of his fraternity. He was president of the Concert Choir and a member of the Men's Chorus and Chapel Choir. He appeared with the Opera Theatre in "The Marriage of Figaro." Dean's Advisory Council member, Inter-Fraternity Council secretary, and chairman of the Men's Judiciary are other offices of this senior.



Through the various media of communication, people around the world daily learn what has happened the preceding night and day in the world community. Things happen so rapidly that people are compelled to keep informed if they are to communicate with one another. This same pace of life is found on the East Carolina College campus. The students are interested in campus events. In 1910, it was possible by talking to the students to keep abreast with campus news. Today, however, the campus flourishes with public address systems, bulletin boards, campus news media, and literary publications.

This growth is due greatly to the enthusiasm of the student body. High spirit and deep loyalty constitute the pervading atmosphere of East Carolina College.



CAMPUS SPIRIT



Spring . . .

a time looked forward to by all East Carolina students . . . a time of leisurely strolls, quiet afternoon naps, fun and frolicking, new subjects, outdoor entertainment, the fragrances of flowers in bloom, short bicycle trips, and those never-ending tests and final exams. Spring becomes full of many activities: concerts by the band and by the Collegians, the annual water show presented by the Aquanymphs, the Women's Recreation Association Spring Banquet, dramatic productions produced by the playhouse, and numerous baseball games. Spring is indeed a season of many memories.





A quiet, balmy afternoon tempts many college students to cut that three o'clock class to relax and engage in a "bull session" on the bank of the Tar River.

... a season of activities.



PIKA's enjoy a leisurely afternoon social hour by the Tar River.

With great anticipation, the first swim of the season is always looked forward to. From that first shivering plunge to the last breathtaking moment, thrills are enjoyed by all.

Greeks enjoyed the entertainment of the Journeymen Trio as a finale to the fun filled activities of the week.



Approximately 1,300 persons attended the Journeymen Trio Concert.



Inter-Fraternity Council President Bob Branch tries his turn at twisting at the Inter-Fraternity Council Dance.



New steps are tried at the Inter-Fraternity Council Dance. This time it was the old-fashioned "slop."

Events Beckon Students From Their Books.



The "ole college try" was demonstrated by a contestant during Greek relays.

A week of excitement bombarded the campus with the annual opening of Greek Week on the fifth through the eleventh of May in which fraternities and sororities held various activities.

A whirl of entertainment was provided by the Journeymen Trio, Swinging Pedros, and Josh White Jr. Highly competitive sports became main events with such activities as piggyback races and softball games.

Skits were held by each fraternity at the Greek Theater with Theta Chi gaining the top honors. These were some of the activities that made this week the highlight of the year for the Greeks.



A concert provided by the Four Preps was the highlight of the Summer School Entertainment Series.



The Inter-Dormitory Council Ball was attended by dormitory residents and their dates. This was the first annual dance to be held; music was provided by the Majors and the Turkchords.



Each student is given an emergency locator card, a news bureau questionnaire, a permit to pay fees, and a student directory form.



Long tables are set up in the gymnasium where students answer familiar questions.

Bustling Activity of Registration and

East Carolina students along with all other college students begin a long career of filling out numerous forms, blanks and take place in the gymnasium.

Spring time also finds the students of East Carolina College

participating in Student Government elections. THE EAST CAROLINIAN runs articles on the elections which heighten campus interest in the elections and inform the students of the qualifications of the various candidates.



Students enthusiastically campaign for Student Government Association elections with banners stretched across Wright Circle.

Signs are taped on cars which serve as mobile campaign workers.

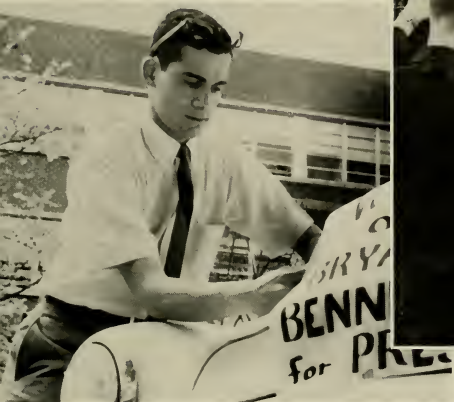

Tony Bowen nails a banner between two giant oaks for Nancy Freeman who later is elected as Vice Chairman of the Women's Judiciary.

lections Keep Students Busy.

"Mind if I use your back?" is a question heard numerous times by students casting their votes at the polls located on the mall.



Day students vote at the polling station set up in the College Union.





Off campus apartment kitchens are often furnished with cafeteria utensils.

College Union Bingo Parties Attract



Bingo parties at the College Union produce tense moments for many of the players and especially the caller.

By means of displays, provided by the Institute on Asian Studies, students are able to view the misfortunes of people in the Eastern Hemisphere.





ame Lovers.



Marshal LeFauver engages in an intellectual bout with an ice cream cone and a bingo card at a College Union Bingo Party.

As the thunderbird fad hits the campus, the students invade the College Union to display their newly learned dancing skills.



Sometimes it is hard to find leg room in the College Union during a Bingo Party.



President Jenkins' home created a romantic mood for the senior farewell party June 8.



A large group of graduates returned back to the campus on Alumni Day, June 8, to open evening of the fifty-fourth commencement at East Carolina College.

Senior Class Banquet



On the night of March 30, the Senior Class Banquet took place at South Cafeteria . . .



As the final day of graduation approached, many sad faces could be seen at the College Union.



Mr. Herbert Carter conducted a lawn concert on Sunday afternoon June 9, just prior graduation.

ites Outstanding Leaders.



Senior Class President Giles Hopkins presided over the meeting . . .

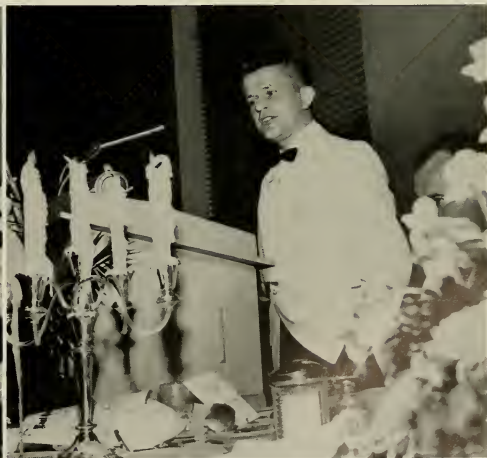

An impressive address was delivered by State Senator Robert Morgan who is Vice Chairman of the Board of Trustees and an Alumnus of East Carolina College.

1,050 Seniors Receive Degrees in



Commencement exercises were highlighted by a stimulating challenge given to the seniors by Edward R. Murrow.



Besty Bryant, along with the other marshals, serves as hostesses to the graduating class at the party given by Dr. Jenkins.

Graduation exercises for the 1,050 seniors were held for the first time in the James S. Ficklen Memorial Stadium on Sunday afternoon, June 9. The stadium, with a capacity of 16,000 seated comfortably the proud parents, relatives, and friends of the seniors.

Graduate students, faculty members, and administrative officers of the college, members of the Board of Trustees, and special guests began the program with an academic procession of seniors.

President Leo W. Jenkins opened the program with a warm welcome followed by an impressive address given by guest speaker Edward R. Murrow. Vice President and Dean Robert L. Holt assisted Dr. Jenkins in conferring the degrees to the class of 1963. Approximately 635 graduates received the Bachelor of Science degree, 199 received the Bachelor of Arts degree, three received the Bachelor of Music degree, and 248 graduates received the Master of Arts degree.

Ficklen Memorial Stadium.



John Hedgepath receives his diploma from Dr. Posey, head of the English Department, immediately following the Commencement exercises.



Chief Marshal Ann Adkins leads Edward R. Murrow and Dr. Jenkins into Ficklen Stadium.



Students, faculty, and administrative officials attend an elaborate farewell party the night before graduation.

Summer . . .

a season which consists of hard studying yet much pleasure comes from various summer activities. It is a time for short excursions to the beach, watermelons, Fourth of July fireworks, swimming dates and new subjects. Summer, full of long hot days, finds everyone outdoors participating in such sports as baseball, golf and tennis. In the evening, summer gives an air of enchantment to the campus when long walks are enjoyed by the students. Summer brings with it new friends and green freshmen for pre-registration.





Students load a car for a short trip to the warm sandy beach.

... a Season Shared by All.



A lively escapade is always on the agenda for collegiate trips to the seashore.



An interesting conversation on a warm afternoon soon becomes a shared memory.



Wild excitement prevails during a game on the beach.

Four Concerts Highlight Entertainment



For two weeks East Carolina College served as host to more than 500 talented high school boys and girls during the Tenth Summer Music Camp. These young people hailed from all over the country. It was the consensus of opinion that this collection of talent was the best ever witnessed on campus.



eries for the Summer Session.



Flash and reporters interview Miss Ahoskie and Miss North as they arrive for the Boy's Home Benefit at Ficklen Stadium.



Students of the campus were socially entertained and culturally enlightened by the appearance of famed pianist, Greg Colson, on July 29.

The Kaleidoscope Players present an enjoyable performance to the student body as part of the Entertainment Series for the summer session.

Many outstanding events made the summer of 1963 a memorable one. The Entertainment Series sponsored by the Student Government Association provided popular entertainment for the students on campus. On July 29, a "Piano Plus Personality" Concert was presented by a well-known artist, Greg Colson. Classical and popular music made the show a success. A dance and musical program was presented on July 11 by a trio known as "Three in Concert." Those who composed the trio were Douglas Williams, Sandra Volkert, and Ivan Allen.

The Tenth Summer Music Camp took place this summer on July 21 through August 3. More than 500 juniors and seniors participated in the camp. A staff of thirty-eight faculty members directed the work of the students. An annual Gala Concert was presented by the bands and majorettes as a finale to the week.



Exhibitions Draw



"It's up for sale, special quality."



"Make me a bid, what am I offered?"



"It's going, going, gone!"

Every three months a Lost and Found Auction takes place in the College Union to enable students to purchase the lost articles which have not been claimed.



There's nothing better than a commode in which to mix one's Pepsi!



Mr. Blackwell, a L. G. Balfour representative, fits students with their new class rings.

Attention to Campus Culture.

The arrival of the 1963 BUCCANEER was an exciting day for editor, Walter Faulkner, as he presented a new copy to Frances Gup-ton. On June 5 and 6, 5,100 yearbooks were distributed among the students. This event marked the end of many months of long hard work by both the yearbook staff and Taylor Publishing Company.



During the spring art exhibitions take many colors. Bill Rackley explains an art exhibit at a private showing at the College Union while others contribute to the Fine Arts Festival later in May.



Polly Bunting receives a bouquet of roses and a congratulatory hug from Tommy Ellen during the pinning ceremony.

Cigarette Tally Brings Profit of \$10,000.

"Let's vote" was the cry of the interested Student Government Association personnel as the campaign for the Summer School officers began. With only voting by 279 people, George Wightman was the victor over three write-in candidates for the presidential post. Eleven positions were filled by the election.

Another count was made, but not for officers. The final Liggett and Myers cigarette tally was reached with a profit to the school of over ten thousand dollars. With this money, a portable shell for outdoor events was purchased and was first used by the band for their Lawn Concert.

After the tallying was completed, attention turned toward the watermelon cuttings which were given by the College Union. Held on the mall at least every two weeks, students left their class at three o'clock in the afternoon to receive their portion of the juicy, red meat. Politicians and hungry people were truly an integral part of the summer school life.



Miss Mendenhall, director of the College Union activities, makes sure that everyone receives a juicy slice of the watermelon.



Peggy Garrett casts her ballot on the mall during summer school elections while others discuss the nominees.



Students wait their turn to vote in the summer school elections while Nannie Davis distributes ballots.



Counting continues in the cigarette tally by students and representatives from Liggett and Myers as Miss Janice Hardison, Director of Alumni Affairs, computes the figures.



Some pieces and clocking apparatuses must be tested before a sports car race can be held. Such is the scene at the Buccaneer Sports car race.



The flag goes down, and off goes the Corvair in the heated relays. This event takes place at Hillcrest Lanes on the Ayden Highway.

Hundreds of Eager Freshmen



Dean Alexander directed the freshmen toward their destinations

New freshmen began a day of preregistration which would help them to understand the programs offered by the College. After a greeting from the administrative officials, they hurried off to their appointments for the day. Throughout the day several tests such as the mathematics, personality, and swimming were administered. Pictures were made for identification cards, and a tour of the library was conducted by the library personnel. Students then met with the heads of their respective departments.

This day of preregistration was typical of any of the eleven Wednesdays throughout the summer. A group numbering from one to two hundred was present for each all day program. Approximately 2,200 freshmen were enrolled in the fall quarter of 1963.



Students are allowed to express their own opinions on various topics in the Kuder Personality test.



For some students, the mathematics placement test presented challenging and confusing moments.

Attend First Summer Preregistration.



Mr. Gene Lanier, while conducting a tour through the library, indicates several ways a book may be located.



Mr. Steele of the Physical Education Department supervises the taking of the swimming proficiency tests. If the student passes, he does not have to take swimming while at the College.



With the help of Miss Ruth White, Dean of Women, and Mr. Alexander, Assistant Dean of Student Affairs, pictures are made for the identification cards.



A summer school band, directed by Mr. Robert Carter, provides music for the evening at Ficklen Stadium.



George Wightman, President of the Student Government Association, welcomes the people to the exciting event.

the Student Government students and towns.



The Fourth of July evening at Ficklen Stadium is capped by a spectacular display of fireworks which lights the sky with color and beauty.



Chief cook and bottle washer Sue Whittle prepares more hamburgers for a college picnic.

Brilliant fireworks burst forth! The center of attraction for summer school was the Fourth of July. With a summer band of fifty pieces, the well-planned summer event took place at Ficklen Stadium under the auspices of the College Union. S. G. A. President George Wightman served as master of ceremonies at this second annual event. An estimated crowd of 8,000 enjoyed the spectacular fireworks of Mr. E. E. Rawl, Jr., of Greenville.

Another highlight of the two crowded summer sessions was the coronation of a queen to reign during the twelve week period. Selected by popular vote, Miss Sandra Denton walked away with the coveted title. Music for the event was the product of the Collegians.

Bermudas were given the "go-light" for women when the Student Government Association sponsored the Bermuda Ball. The maintenance parking lot was the site for the occasion. Rain poured down, but a few souls braved the weather. Fireworks and dances were the major social events of the 1963 summer session.

Fireworks and Dances Are Major Events.



What could be better than a July night, a pretty girl, and a great band at the Summer School dance?



This couple does not let the rain stop their fun at the Bermuda Ball.



Miss Sandra Denton smiles as George Wightman, President of the S. G. A., crowns her the 1963 Summer School Queen.

Fall . . .

that wonderful time of the year when the air is full of the scent of burning leaves, couples are seen strolling hand-in-hand through the multi-colored trees; and the warmth of the days soon turns to cool dusk. Fall greets the students royally with the annual county fair, the endless shopping for new clothes, an exciting and never ending entertainment series, and most of all, the wonderful task of registration. Student elections, art exhibits, the Inter-Dormitory Council talent show, and Homecoming make fall one of the most enjoyable seasons of the year.





A co-ed is awed by the talent and personality of a member of the Ivey League Trio.

New fall fashions draw students to the Greenville stores.

. a Season of Excitement.



The ever popular Dora's is a favorite hang-out for the East Carolina students. New acquaintances are made, and others are renewed among the college crowd.



The lengthy, but realistic, line forms every year as students wait to collect schedules for the incoming quarter.



These co-eds begin their shopping early for the needed books and supplies.



Since the frantic line for identification cards is slack, Gary Meeks finds time for a Winston break.

Typify Registration Process.



Mass confusion is predominant as students collect the registration forms in Wright Lobby.

Registration was the official beginning of fall quarter during which over six thousand students registered. With it came great demands of word and time from many people not seen or mentioned. With the aid of the IBM machine, schedules were tabulated and needed only to be picked up by hopeful students. Various other forms were issued and completed. On registration evening, a dance was given for all freshmen on the patio of the College Union. Friday morning classes began, and the school year resumed.



A secluded stairway overlooking the ground floor of Wright Building is the scene for hurried completion of vital forms of registration.



Help in signing up for various courses is given by faculty members, Mrs. Fleming and Mr. Davis.



The majority of the blood donors were men such as the male student above.



Several of the 190 blood donors await their turn to give blood.



Refreshments are served to Ann Markey, a tired, but proud, blood donor.

As fall opened, varied activities awaited the new freshmen and upper-classmen as they flocked to the campus. October was Fair month and the college set was among the persons who attended the Pitt County Fair. With all items of amusement the fair led the entertainment field for the week of October 7 through 13. Special rates of thirty-five cents per student were charged for admission. "East Carolina College Night" was proclaimed Monday and Thursday nights.

As well as enjoyment for themselves, the students also found time to help others. The Red Cross Blood-mobile visited the campus twice during the school year. At the fall count-up, 190 pints of blood were donated by the staff and students. In addition, there was student entertainment during the quarter. The Inter-Dormitory Council Talent Show on November 19 spotlighted singing, dancing, twirling and comedy acts. Thirty-three entrants competed for the prize which was won by Roger Dawson, a talented vocalist.



A Bermuda Ball, sponsored by the Student Government Association, provides exciting

participate in Various Campus Activities.



Joyce Davis enjoys fluffy pink cotton candy, an essential part of the Pitt County Fair.



From girle shows to exciting rides, the Pitt County Fair proved to be wild fun for the college students.



fun for George Wightman and his date.



Ruth Ann Baker plays the accordion in the Inter-Dormitory Council Talent Show.

Homecoming Parade



In keeping with the theme of progress, Phi Kappa Tau's float uses the Morton Salt Slogan, "When It Rains, It Pours."

Homecoming at East Carolina College demonstrated the theme of progress in which twenty floats in the colorful parade displayed the theme "Pirate's Parade of Progress." Martha Sumwalt Fullerton of Greensboro, North Carolina, reigned over the festivities as Homecoming Queen, along with her court of forty-five beauties. Hundreds of graduates viewed the pageantry displayed during the weekend. The Lettermen staged a performance at Wright Building on Friday night. On Saturday morning a parade with nearly one hundred units marched through downtown Greenville. The East Carolina-Western Carolina Football Game highlighted the afternoon's events.

Alumni and other campus visitors attended open house in Wright Building after the game. Other special features included a reunion of the graduating class of 1953 and a reception in the Buccaneer Room honoring the football teams of 1933 and 1953.



East Carolina College Playhouse sponsors this float which represented the current production of "Anthony and Cleopatra."



Cheerleaders prepare to lead a throng of enthusiastic students to a pep rally in Ficklen Stadium prior to the Homecoming Game.

Theme of Progress.



Miss Martha Sumwalt Fullerton of Greensboro, North Carolina, the 1963 Homecoming Queen, rides in the spectacular parade through Greenville and appeared in afternoon ceremonies during the Homecoming football game.



The East Carolina Band and Majorettes proudly display their new band uniforms at the half-time performances during the Homecoming football game.



Tommie Watson, dressed as a Wake Forest deacon, hobbles behind a float titled, "Southern Conference, Here We Come."



The Confederate flag flies high as throngs of people watch the East Carolina-Western Carolina Homecoming football game.

S.G.A. Provides Five Events in



Mike Settle adjusts his guitar before another performance in the "Hootenanny" which provided entertainment for the freshmen.



Julie London was in demand signing autographs for the males of the college after her concert appearance.



The Glen Briley Combo was a feature in "Night Under The Stars" that the people of the area enjoyed, despite the chilly weather.



An accomplished performance was given by the East Carolina Majorettes during the performance of "Night Under The Stars." Lib Rogers led the act.

Entertainment Series.

Entertainment is always welcomed by the college students. Many outstanding events were sponsored by the Student Government Association during the fall quarter. A "Hootenanny" provided entertainment for the freshmen at Ficklen Stadium on September 11. For this event, Mike Settle along with the Ivey League Trio presented a variety of folk music.

Another important event on October 1, "Night Under The Stars," presented entertainment provided by various folk singers, the college band, and majorettes. Two concerts were given by the United States Air Force Band on the campus on October 10. Dave Astor, along with The Lettermen, delighted the audience with their entertainment on October 18 during the Homecoming Queen Coronation Ceremony.

The Julie London Concert provided the college with interesting entertainment on November 13. The Normon Luboff Choir, on November 21, provided such magnificent entertainment that three encores were performed by the choir. These events climaxed an eventful series of entertainment for the college students.



Dave Astor and his antics add much zest to the Homecoming Coronation Pageant.



Normon Luboff, with his troupe, appear on campus and delight the packed Wright Auditorium with an outstanding performance.



The United States Air Force Band, America's Musical Ambassadors, under the direction of Colonel George S. Howard presents two concerts to the student body.

Buccaneer Pageant Exhibits Beauty



The personnel of the Buccaneer Queen Pageant talk with Miss Jean Flynn Swanner during the rehearsal.



Judges interview Miss Linda Ridenhour one of the thirty-five contestants competing for the coveted title.



Miss Mary Ann Mobley and Mrs. Betty Lane Bissette chat during a tea given by Chi Omega Sorority for the judges and contestants.

Patricia Ann Huggins of Fort Barnwell was crowned queen of *THE BUCCANEER*, East Carolina College year-book, by Miss Cathy Shesso the former 1963 Buccaneer Queen. Miss Huggins is a senior education major. Among the dignitaries present for the October 14 event were Marilyn Van Derbur, Miss America of 1958; Mary Ann Mobley, Miss America of 1959; and Jean Flinn Swanner, Miss North Carolina of 1964. Miss Van Derbur acted as Mistress of Ceremonies, and Miss Mobley was Honorary Chairman of the judges. Miss Swanner did her performance of 'The Snowman' on stage.

The judges for the pageant were Mrs. Betty Lane Bissette, a former Miss North Carolina; Mrs. Lucia Peele, a former Miss Georgia; Jimmy Capps of Raleigh; and Curtis Albertson of Goldsboro. A sophomore psychology major, Miss Celia Kay Orr from Falls Church, Virginia, was first runner up. The second runner up was a senior from Williamston, Miss Polly Linda Bunting.



Miss Lennis Farrell answers her serious and humorous questions posed to her by Marilyn Van Derbur.



Tension mounts as the ten finalists march down the ramp to be judged on poise.

and Splendor.

Tension and excitement fill the air as contestants await the final decision backstage.



Royalty present at the pageant included Miss Jean Flynn Swanner, Miss North Carolina; the newly crowned Buccaneer Queen, Miss Patricia Huggins; Miss Marilyn Van Debur, Miss

America of 1958; and Miss Mary Ann Mobley, Miss America of 1959.

Politics Play Large Role



East Carolina College served as host to more than forty dignitaries at the dedication of Ficklen Memorial Stadium on September 21 during the Wake Forest football game. Among the guests was Governor Terry Sanford who officially accepted the new stadium on behalf of the people of North Carolina. The dedication of the stadium climaxed the end of a \$350,000 dream of students and college personnel.



Governor Sanford enjoys the East Carolina-Wake Forest football game.

Mr. W. M. Scales Jr., chairman of the stadium committee presents Governor Sanford with the paid-up bill for the stadium.



The home of President Leo W. Jenkins is the scene of a reception as part of the dedication activities of Ficklen Stadium.

n Campus.

Dedication for the W. Kerr Scott Dormitory took place November 3. Guest speaker Terry Sanford emphasized East Carolina College's contribution to North Carolina as well as the importance of education. President Leo W. Jenkins introduced the program which was held in the five hundred man dormitory.

Raleigh attorney, I. Beverly Lake, guest of the Conservatives Club in Greenville, spoke in Austin Auditorium on November 15. Lake stressed the Conservative attacks on big government.



Mr. I. Beverly Lake talks with two students after his speech in Austin Auditorium.



Looks of dismay on students' faces accompany news of the President's death.

East Carolina College mourned with the rest of the world the death of President Kennedy on November 22, 1963. The seniors could recall when three years ago the young campaigning senator visited the college. During the bleak weekend of his death all activities were canceled, and classes were suspended during his funeral. A memorial service was held in memory of the late President November 25. The College Concert Choir sang; the speakers were Oran Perry, Student Government Association President, and President Leo W. Jenkins. Politics was, therefore, active on the campus during the fall of 1963.



The college honors the late President with a memorial service.



The highlight of the College Union decorating party is the trimming of the huge cedar tree for the Christmas season.

Fall continued to bring numerous activities to the campus. For the first time remembered, freshmen cheerleaders were elected to aid the regular squad and also to perform at pep rallies and games. As the Christmas season approached, the sororities and fraternities sponsored many worth while activities such as the party Kappa Alpha and Alpha Delta Pi gave for the Salvation Army children on December 5. Gifts were distributed by Santa Claus and refreshments were served. The annual College Union decoration party also on December 5 ended an exciting and prosperous first quarter. Refreshments and Christmas carols added the final touch to the festivities.

Parties in the College Union attract many who are interested in fun and friends.



Small eyes glow with amazement at the big Christmas tree during the Christmas Party the Delta Sigs and Chi Omegas sponsored for the children.



Christmas.

New freshman cheerleaders perform their activities with vigor and zest. The cheerleaders are from left to right Nancy Avery, Mary Beamon, Cheryl Walker, Pam Dalton, Lisa Green, and Barbara Griffin.



Penny Houston and Becky Cowell appear to be amazed at someone in the College Union.



Handy city policemen always seem to be present when least expected.



Bobbie Eason, Eddie Holmes, Peggy Garrett and Howard Purser enjoy a good laugh around the campus fountain.



Gone are the bobby socks, and here are the ever popular weejuns.

Winter . . .

that quiet season of the year when students find indoors to be the most comfortable place for studying and socializing. In this season of the year icy weather invades, cools the campus, yet warms the hearts of the students. The White Ball Dance and West Side Story, along with the various activities presented by the College Union, become prominent events of the winter quarter. The free movie sponsored by the S.G.A. attracts weekly crowds and basketball still holds the interest of many spectators. The cold, brisk walks to class provide an interlude of refreshment during the activities of the day. Indeed, as the cold weather dominates campus life, the quarter becomes one of quietness.





Jerry Tolley talks with the president of the college during a reception given by Dr. and Mrs. Leo Jenkins in honor of sixty-five members of the Student Senate and their escorts.



Bill Eyerman, Carleeta Redfern, and George Wightman enjoy a lively conversation at the Student Senate Reception given January 28.

. . . a Season of Quietness.



Students find the walk to classes a chilly ordeal on a cold, windy day.

White Ball Raises \$700.00



Mr. W. S. Goodson presents Miss Linda Carole Daniels, the 1964 White Ball Queen, a bouquet of roses as last year's winner, Miss Ann Carolyn Overton, assists in the coronation ceremony.



The White Ball Dance was completed during intermission by the newly formed band.

From a field of thirty-eight contestants, Miss Linda Daniels, sponsor of Theta Chi, was chosen queen of the White Ball Dance sponsored by Alpha Phi Omega. This charity dance was held in Wright Auditorium February 1. The queen, a junior elementary education major from Durham, was chosen by the highest number of penny votes cast during a week of balloting. A sixteen piece band of students from the East Carolina School of Music, the Collegians, provided the music for the dance.



Miss Linda Daniels and her escort, Bill Hunt, enjoy a relaxing moment from the dance floor in Wright Lobby.

For Charity.



singing group on campus, the Green-Singers.



Fun is the keynote of the White Ball Dance as Jim Cannon and his date enjoy a dance.



les take a few minutes to relax as they observe, with interest, the dance floor.



Jan Jackson with Bill Kincaid participates in a vigorous game of ping pong during the intermission of the dance.

College Plans Summer Theater.



Senator Herbert Bonner, among other dignitaries, enjoys a buffet dinner given by Dr. and Mrs. Jenkins prior to the performance of "West Side Story."



Exciting entertainment is provided by Lionel Hampton as part of the Entertainment Series for the students on February 19.



Students talk informally with Judge Dan K. Moore before his evening address to the Pitt County Conservatives Club February 4.

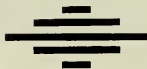

Governor Terry Sanford, Senator Bonner, and Senator Humber visited the college for the performance of "West Side Story" presented by the college playhouse. The dignitaries complimented local officials on the performance of the play and on their initiative to complete plans for

the East Carolina College Summer Theater. This theater has a tentative schedule of six musical comedies to be presented to the public in July and August, 1964. The summer theater will be composed of a staff of fifty members. The plays will be presented in McGinnis Auditorium.



Mrs. Terry Sanford and Mrs. Jenkins enjoy an interesting discussion prior to the presentation of "West Side Story."



J. W. Gaddy and Brenda Cox exchange Valentine greetings in front of the Happy Valentine Card in the College Union.

While some people dance to the music of WWWS-AM radio, others ponder over a game of bridge.



College Union Sponsors Valentine Party.



Refreshments are enjoyed by the college students during the Valentine Party in the College Union February 14.



College coed Peggy Rideout wins a door prize at the Valentine Dance. As Peggy opens her prize, she is surprised to find that she has won a steak dinner with John Noë.

Off Beat Moments of the Photographer.



It's sleepy time once again.

"I always did love to roller skate down Fifth Street."



Some folks clap when the team scores two points. Others salute.

"Where's my mail?"



Oh, those refreshing dips in the pool!



"Sleeping is my favorite pastime, even when all the tables in the cafeteria are dirty."

There will be at least two lovely ladies on the campus tomorrow.



Athletics

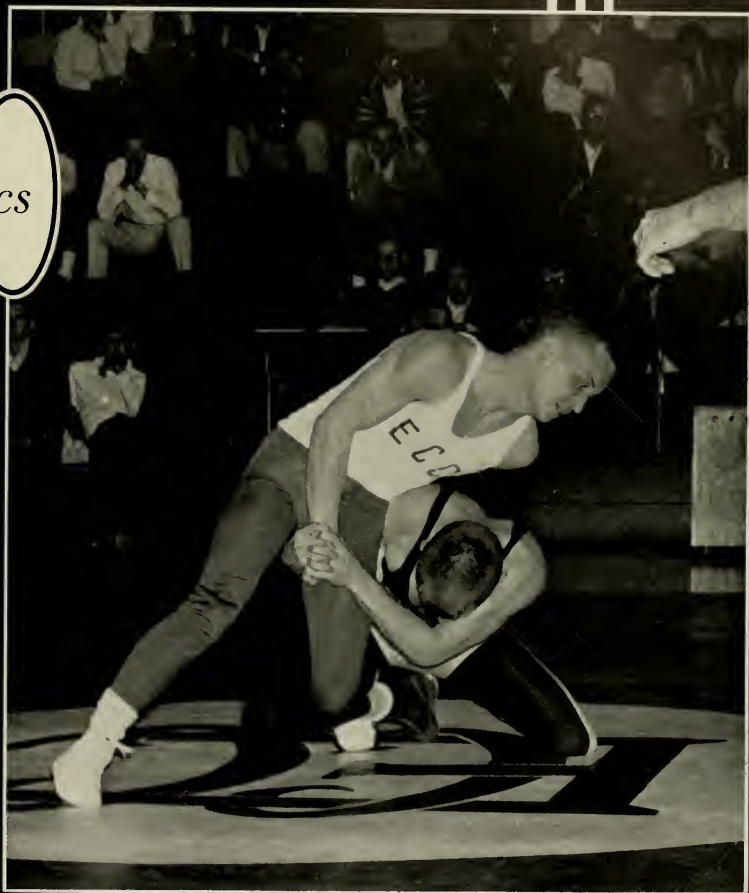

The athletic program of an institution is often taken as an indication of the general value of the entire college. In inter-collegiate sports, East Carolina has been well represented this year. With the acceptance into the Southern Conference, the College has taken another step forward.

Perhaps even more important than inter-collegiate athletics is the overall program, the program geared to the average student. East Carolina students are fortunate that there is such an excellent intramural program. With the variety and standards of the athletic program students find physical training equal with their academic education.



FIRST ROW: Gary Domanski, Arthur Henretta, Jim Raymor, Bob Kaylor, Pete Barnes, Chuck Conners, Jim Robinson, and Junior Green. SECOND ROW: J. W. Edwards, Lawrence Keith, Carlton Barnes, Ollie Jarvis, Buddy Bovender, Fred

Rodrigues, and Bobby Joyce. THIRD ROW: Tommy Norman, Mike Smith, Merrill Byrum, Lacy West, Roger Hedgecock, and Tommy Kidd.

Buc Nine

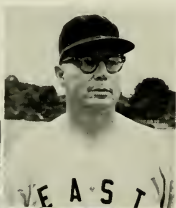

Have Impressive

Earl Smith has been coaching college ball for nineteen years and has been at East Carolina for the past eleven years. During this, his first season as head baseball mentor, Coach Smith led the Bucs to a District 26 Championship, a Southern Regional Championship, and a third place in the N.A.I.A. Finals.

Coach Smith said, "The team was well balanced and could make the big play when necessary." The climax to Coach Smith's first season was the signing of two of his 1963 players, Lacy West and Tommy Kidd, to professional contracts with the Cincinnati Redlegs.

Coach Smith finds it warm when competition is keen.

The 1963 season was a good one for the Pirates, with wins over such powerful teams as Wake Forest, Ithaca, Colgate, and Southern Illinois. As Southern Regional Champions, the Bucs went to St. Joseph, Missouri, for the N.A.I.A. finals. Three All-State seniors are on this team: Lacy West, Carlton Barns, and Tommy Kidd. Lacy West was also named All-American. With the majority of the team returning, the Pirates expect another good season.

Tommy Kidd reaches for a low toss from third.



season.



As Coach Smith prepares to change pitchers, he holds a conference on the mound with Carlton Barns, Junior Green, Tommy Kidd, Jim Robinson, and Lacy West.



J. W. Edwards, Pirate catcher, sprints home to score.

J. W. Edwards grabs foul tip to retire the side.



Coach Earl Smith gives advice to Carlton Barnes who holds one

1963 Baseball

Merrill Bynum, right fielder, gets the signal to come in standing up.



Presbyterian	1
Southern Illinois	2
Colgate	1
Ithaca	7
Ithaca	2
Wake Forest	0
William and Mary	1
Delaware	9
Delaware	12
Washington and Lee	3
Bowling Green	9
Bowling Green	2
Camp Lejeune	4
Atlantic Christian	0
Florida State	6
Elon	3
Atlantic Christian	1
Elon	1
Wake Forest	3
Regular season totals	14-4-1



highest batting averages.

Record, 14-4-1

East Carolina	14
East Carolina	6
East Carolina	12
East Carolina	1
East Carolina	6
East Carolina	3
East Carolina	2
East Carolina	18
East Carolina	7
East Carolina	11
East Carolina	9
East Carolina	1
East Carolina	6
East Carolina	8
East Carolina	1
East Carolina	17
East Carolina	2
East Carolina	13
East Carolina	5

Tommy Kidd, veteran first baseman, heads for third.

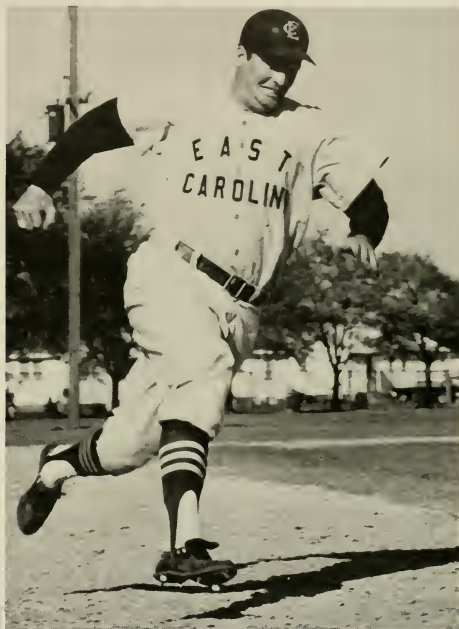

Coach Smith confers with Lacy West, Pirate pitcher.

N.A.I.A. TOURNAMENT SCHEDULE

<u>ECC</u>		<u>OPP.</u>
4	Grambling	5
5	California Western	0
3	North Dakota State	1
10	Winona State	2
5	Grambling	7

Buddy Bovender is tagged out by Grambling third baseman.



Fred Rodriguez crosses home plate after swatting homer in the Winona State game.

East Carolina

Jim Robinson scampers past first baseman.



In Winona State game, Chuck Conners slides. He's safe!





The camera angle gives the impression of a tag out; however, the umpire ruled that Junior Green missed the tag and Grambling College's Frank Garner was safe at third.

Travels to Saint Joseph, Missouri.

Fred Rodriguez is forced to slide for the base in the third game of the tourney.



Carlton Barns slides in safe at third base in the game with North Dakota State.



MIKE ROMANIW



CHARLES ROSE

Linksmen

CHAPPY BRADNER



Place in

VINCE EIDUKE



CAPTAIN
BILL BROGDEN





Vince Eiduke, Gary Mull, Bill Brogden, Charles Rose, Chappy Bradner, and Mike Romaniw.

NAIA Tournament.

After a successful season of conference play including wins over Guilford, 14-4 and Atlantic Christian, 14-3, the Pirate linksmen went to Boone, N.C., for the twenty-sixth annual N.A.I.A. Tournament. East Carolina College placed second to Appalachian College despite rain and the unfamiliar course. The team was well rounded with each member coming in first at one time or another during the season. Bill Brogden led the golfers as captain.



Coach Ray Pennington tallies strokes.



John Clark, Ray Stallings, Blarney Tanner, Bane Shaw, Richard Hodges, Chad Farris, Ed Dunn, and Ben Brown.

Pirate Netters . . .

Although the 1963 tennis team was not in a conference, it was as successful as it has been in the previous six seasons during which the netters held the Carolina Conference championship. One of the victims which fell to the Pirate netmen was Atlantic Coast Conference foe—Wake Forest, 5 to 1.

Each match was like a tournament in itself. The Bucs proved their power again by ending up with the impressive won-loss record of eleven to three.



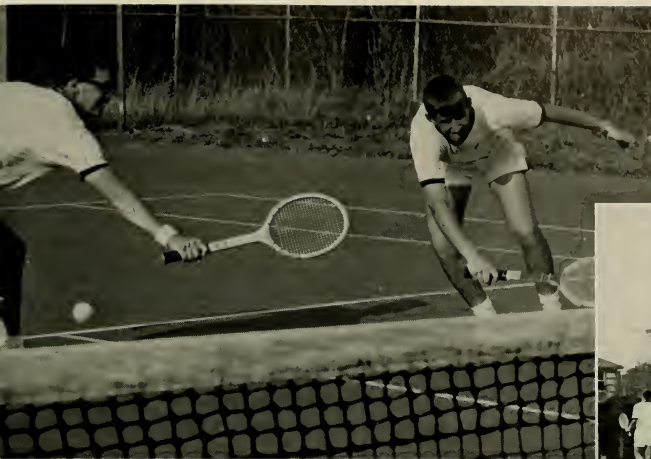

Chad Farris and Ray Stallings double up.

Senior Ed Dunn lettered in tennis.



Tanner was captain.

... Set 11-3 Record.

Wendell Carr and Bane Shaw greet a Guilford
ment.



Bane Shaw should see much action
next season.



East Carolina Lead Over Richmond . . .



FIRST ROW: Jim Hoover, Jerry Tolley, Mike Handy, Dinky Mills. SECOND ROW: Bill McCants, Bill McPhall, Whitty Bass, Jerry Aimsfield. THIRD ROW: Robert Tallon, Leroy Spivey, Joe Price, Guy Hagerty, Tom Crocker, and Jim Poole.

For the track meet against the University of Richmond, Jerry Tolley teamed with Bill McPhall to lead the East Carolina Pirates over the Spiders. Both won two events, placed third in one event, and ran a leg in the mile relay. They scored twenty-four and one-half points between them. Tolley won the triple jump and the 220 yard dash; McPhall, the high jump and the 880 race. The Buc trackmen also gained points from Whitty Bass who won the 440-yarder. Tom Michel took the 330 intermediates. Poole

placed first in shot put competition. McWatters won the javelin throw.

The East Carolina cindermen had a successful season despite the hardship of no home track. The Bucs placed second in a tri-meet with North Carolina State College and Campbell College. Tolley finished second in three events—the triple jump, the 100 yard dash and the 200 yarder, totaling nine points for the Pirates.



Coach Vansant and Coach Welborn relax between events at Atlantic Christian College.

... 72-68.



The season's long winning mile-relay team bettered the old district record. It included Whitty Bass, Bill McPhall, Jerry Tolley, and Mike Handy.

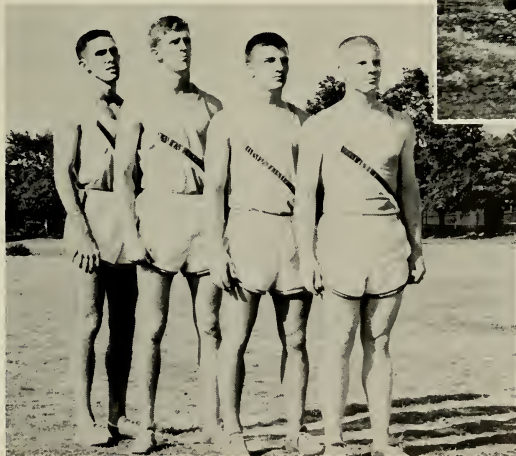

Mile-relay win adds up to defeat for Atlantic Christian College. Mills relays to Tolley.

Pirate Cindermen . . .

Bill McPhall's high jump is second only to the new district record.



Joe Price tied for first place in pole vault event.



Jim Poole claims second place in shot put competition in tourney.

. . . Close Season . . .

East Carolina Pirate trackmen gave the Lenoir Rhyne Bears some tough competition before bowing 52-42 in District 26 NAAI championship meet. EC's points gained in Greensboro were accumulated with one first place, five second place, two third place, and two fourth place finishes. The first place Buc victors were all in the same event. Bill McCants, Joe Price, and Guy Hagerty finished in a three-way tie for first place in pole vault competition. Jerry Tolley scored a second-place in the 220. Berny McWatters took second place in the javelin. Whitty Bass came in second in the 440 and McPhall finished third in the 880.

Coach Odell Welborn and Coach Henry Vansant count the points.



Second in NAIA Meet.



Dinky Mills and Tom Michel greet Jim Tant at the finish of a mile.



Bill McCents takes a high hurdle.

Bids Taken on Track.

Bids for construction of a proposed quarter-mile oval, with fixtures for track and field events have been called. Specifications call for complete drainage of the infield, where facilities for pole vault, high jump, discus throw, shot put, and broad jump will be installed. The oval runway will be divided into nine lanes. A new type of track surface developed to replace cinders will be used. The track will be located south of Ficklen Stadium.

Pirates Face Strongest Schedule



FIRST ROW: Jim Hoover, Richard Leggett, Neal Linker, Ikey Bullard, Ralph Royster, Jerry Tolley, Larry Rudisill, Ralph Kinsey, Dennis Mills, Larry Hopkins, Bill Cline, Buddy Bovender, Norman Swindel, Johnny Canup, and Kenneth Robertson.

SECOND ROW: Colon Quinn, Phil Harris, Rubie Lewis, Ricky Jarrell, Dave Neil,

Ken Heath, Corie McRae, Skipper Duke, Dave Alexander, Frankie Galloway, Ruffin Odom, Lynn Goforth, Ted Day, Dave Bungarner, and Maurice Allen. THIRD ROW: Richard Hunnicutt, Truman Hilton, Whitty Bass, Raymond Perry, John Summer, Tom Michel, Elmer Krusa, Bill McPhall, Jim Leftwich, Mitchel Cannon, Buddy Stewart, and Johnny Anderson.



Co-Captains, Richard Hunnicutt and Maurice Allen, lead the 1963 football squad.



Head football coach, Clarence Stasavich, fields his second Pirate football squad.

East Carolina Football History.

Richmond	10	E. C. C.	7
Wake Forest	10	E. C. C.	20
Wofford	7	E. C. C.	34
Presbyterian	7	E. C. C.	24
Clon	0	E. C. C.	6
Western Carolina	0	E. C. C.	50
Citadel	6	E. C. C.	20
Lenoir Rhyne	0	E. C. C.	28
Tampa University	8	E. C. C.	14

1963 Season

EASTERN BOWL

Northeastern	6	E. C. C.	27
--------------------	---	---------------	----

Pass complete to Rudisill.



Cline picks up five.



IDC Award

Player of the Week

Tom Michel

Richmond Nips ECC 10-7.

A fourth quarter field goal provided the winning points for Richmond as it defeated East Carolina, in the season's opener. For the second year, the Pirates have forced the Southern Conference member to come from behind to gain the victory.

In the first quarter, two East Carolina touchdowns were

called back for illegal procedure and illegal motion. The Pirates held the upper hand in the first half although the score was tied 7 to 7. In the second half Richmond took command. A field goal from East Carolina's twenty five yard line settled the issue 10 to 7 in favor of the Spiders.



Bumgarner and Galloway stop Deacons.

Stadium Dedication

East Carolina College dedicated its new 16,000-seat football stadium as it played Wake Forest. Ground was broken for the J. S. Ficklen Memorial Stadium on May 3, 1962. It is named for a Greenville man who was one of the nation's leading tobacconists. The stadium is valued at \$350,000.00.

East Carolina Pirates Roll

Fullback Tom Michel sparks three touchdowns.

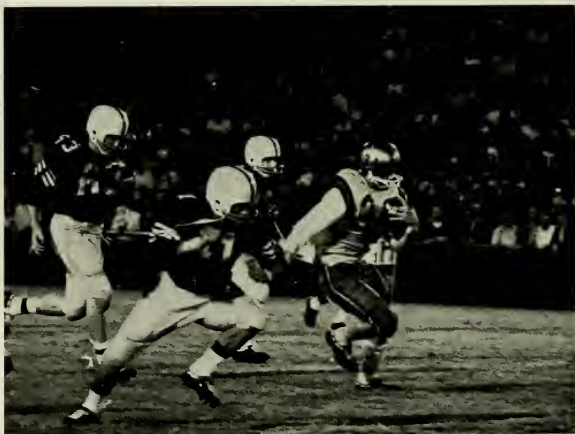

Sophomore Buddy Bovender sweeps right.



Pirates roll off more yards against ACC foe.



IDC Award

Player of the Week

Frankie Galloway



Allen throws a block for tailback.

over Wake Forest 20-10.

As a capacity crowd of 16,000 looked on, East Carolina upset Wake Forest with a resounding 20-10 victory. They spotted the Deacons the lead twice, but with the versatile single-wing offensive they took complete control of the action. Hopeful Deacs could not match the Pirate offense. The Pirates scored the last two times they came into possession in the first half and the first time they had it in the second to go ahead. There was no more scoring for Wake Forest after that, with East Carolina holding the upper hand.

The Deacs received the opening kickoff, drove to the Pirate

fifteen and kicked a field goal for a 3-0 lead. East Carolina recovered a fumble and Michel scored from the two yard line, with four minutes in the first half, Wake Forest held a 10-6 advantage. Bovender started a drive and East Carolina led 12-10 at the half.

The Pirates took the kickoff and moved fifty-five yards in thirteen plays for a touchdown. The Deacs were crushed 20-10. A pass to Johnny Anderson was good for a two point conversion. East Carolina had a net gain of one hundred ninety yards rushing and passed for seventy-one yards.



Skipper Duke drops Deacon fullback.

Pirates Take Terriers 34-7.

Rain failed to dampen the Pirate single wing charge on Wofford. The same potent running and passing that made Wake Forest a victim wrecked the Terriers from South Carolina. Wofford fumbled four times to the hard hitting Bucs. This, plus a blocked punt on the Wofford twelve yard line, gave East Carolina good scoring opportunities. Although Wofford scored first, the Pirates retaliated with a sixty-two yard pass complete to Bumgarner. Mills also scored on a pass. The Bucs piled up 356 yards in total offense and completed seven out of ten passes.



Mills dazzled fans with spectacular run.



Pirate line holds Elon scoreless.

IDC Award

Player of the Week

Dave Bumgarner

Bucs Down Elon 6-0.

East Carolina scored late in the fourth quarter to defeat the fighting Christians. The Pirates took the Elon kickoff, moved to the Elon thirty-four yard line where defenses tightened. There they were forced to punt. Elon could not move beyond their own twenty-seven line in the second half.

Elon intercepted a pass and initiated a

drive that led to the Pirate two yard line. The Bucs held their line. An exchange of punts was followed by the East Carolina squad's major offensive. On the Elon twenty-six with four minutes in the game, the single wing combination began to click under the guidance of acting Coach Welborn. Cline went off tackle for the Pirate six points.



East Carolina Raps Presbyterian 24-7.

IDC Award

Player of the Week

Bill Cline

The Pirates came from behind to defeat the Blue Hose of Clinton, South Carolina, 24-7. Presbyterian drew first blood, capitalizing on a fumble, to lead 7 to 0. John Anderson jarred the punt receiver and took over the Bucs on the forty-three yard line. Two plays brought the Pirates to midfield; here Mills scored with a fifty-yard dash on a reverse play. The score was 8 to 7 in favor of the Pirates. Late in the third period the single wing machine began to roll. Driving from the Blue Hose forty, Cline hit Bumgarner on a jump pass for the score. With twelve minutes left in the game, the Bucs held 17 to 7 lead. Defensive back Jerry Tolley intercepted a pass on East Carolina's twenty-six yard line and scampered to the one yard mark. Mills crossed the goal line and a pass to Allen completed the game.



Tolley returns punt.



McPhall downs ball carrier.

IDC Award

Player of the Week

Bill McPhall



Hunnitt attempts to block punt.

50-0 Victory Mark



Coach Welborn watches for a change in strategy.

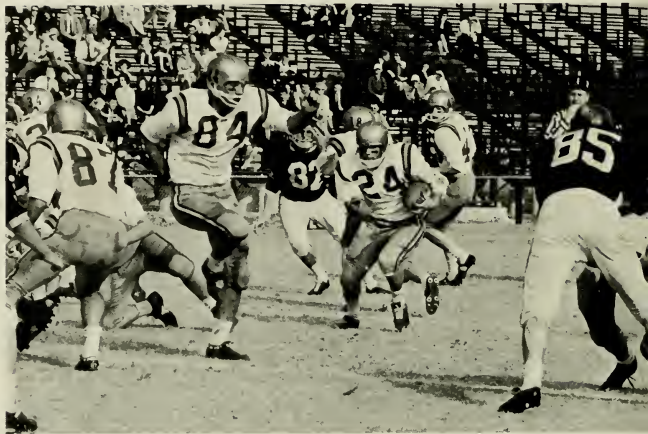

Hard running Mills broke away with a fancy piece of footwork.



Deep man for Pirate defense, Jerry Tolley, stretches for that elusive pigskin.

IDC Award

Player of the Week

Buddy Bovender



Sophomore tailback, Buddy Bovender, shows versatility in the way he gained yardage against the Catamounts.

imax of Homecoming.

Some eleven thousand spectators thrilled to a near perfect Pirate performance on October 19. The Buc offense kept the crowd on its feet much of the time. The tackling and blocking was teeth-rattling. The Pirates took command early in the game and never let up. At the end of the first period, full-back Tom Michel, end Dave Bumgarner, and wingback Dinky Mills had secured a lead of 23-0 for East Carolina College.

At halftime the score read 36-0, after a touchdown by Buddy Bovender and a seventeen yard pass from Cline to Anderson. Buc defense poured it on and held the Catamounts virtually motionless. In the third period, Michel powered over from the four, following wingback Jerry Tolley's eighty-two yard return of the second half kickoff. In the fourth quarter, Bovender carried three times from the Cat thirty-nine to score. Ralph Royster kicked the fiftieth point. The Cats crossed midfield only once during the entire game when they were not forced to punt.



Bovender shows off his running style.



The Pirate defense held the Catamounts to a total of 30 yards rushing, 133 yards passing.

Johnny Anderson nabs a 17 yard pass to raise the score.



Dinky Mills grabs a pass from Cline to score the fourth touchdown of the game.



Swindell rushed Andresen, leading punter in the Southern Conference, who hails from Greenville, N.C., and lowered his punting average to 29 yards per kick.

EC Pirates March Over the



Pirate fullback, Tom Michel, clears defending Cadets.

East Carolina College, rated as an underdog in the battle with the Citadel Cadets, tore through the ranks of the Southern Conference team. The Bucs crushed the high punting average of Andresen. Until the Pirate invasion he had been averaging 42.5 yards per boot—enough to be ranked nationally. He was rushed to the extent of having one kick blocked and his average was 29 yards per punt. The defense unit kept the Cadets contained in their own territory all but three times during the game. They forced the South Carolina team to punt seven times and recovered two of their fumbles. Mitchell Cannon was outstanding on defense as he moved in fast to block a Citadel punt to set up the last Pirate score.

In rolling up a 20-6 victory the defensive squad did not gain all the glory as the offense showed an exceptional amount of talent. The Pirates picked up 385 yards in total and dominated the entire contest. Nine plays following the start of game, the Bucs hit paydirt. Cline calmly tossed the ball 28 yards to Mills for the first tally.

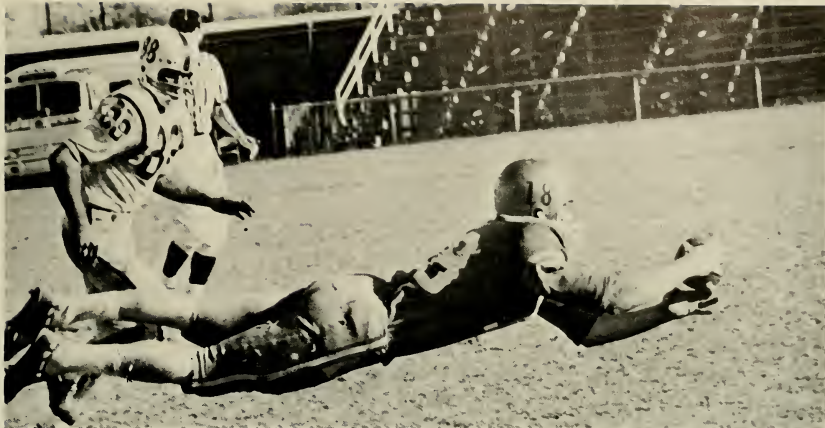

Co-captain Maurice Allen stretches for the elusive pigskin.

IDC Award

Player of the Week

Ted Day

Citadel 20-6.

The extra two points came with a pass complete to Bumgarner to set the score 8 to 0. Four minutes later, East Carolina went into action again. Tom Michel raced through the Cadets on a fifty-four yard touchdown scamper. The Citadel team rallied and moved to East Carolina's eight yard line, but the stout Buc line halted them. The score 14-0, stood at halftime and remained throughout the third period. The final East Carolina tally came with a wingback reverse by Jerry Tolly. The attempt for the extra point was unsuccessful and gave the Pirates a 20-0 lead.

With less than a minute and a half remaining in the game, the Cadet eleven managed to hit pay dirt. A pass from the Cadet quarterback to the end gained their lone score for the game. The East Carolina Pirates claimed their prize as the game ended shortly after the Citadel touchdown. This was a very important victory for East Carolina College, who continued to prove capable of competing in the Southern Conference.

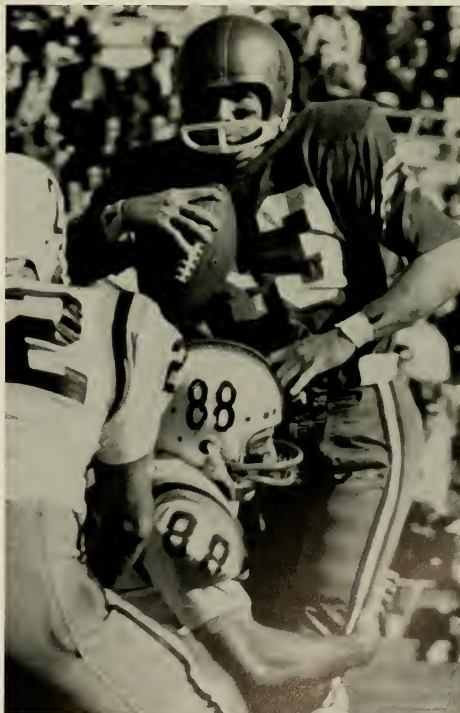

Cadets hold Bill Cline to 34 yards rushing.

Lenoir Rhyne Bows to th

The "Fighting Pirates" picked up their eighth consecutive win from Lenoir Rhyne. The Pirates responded well to the task of defending against the single wing as they held the Lenoir Rhyne Bears to 38-yards passing and 84-yards rushing. The first half lacked the usual Pirate color because they had to defend the old time single wing for the first time. The only score in the first half came when Ralph Royster recovered a Bear fumble. Two plays later, Bovender plunged over the goal line. The rest of the half was highlighted by defensive work by both teams.

The second half took on the spirit of East Carolina football as the Pirates started to use a little deception. For the first time, the Bucs used a split end. Using this formation, Bass teamed with Bovender for a 33-yard pass touchdown combination. The last two Pirate tallies were reaped from the use of hard-knock football in Pirate style.

The East Carolina line must be recognized for the outstanding job it did in holding the Bears, who never scored. Because of the work of front men like Lewis, Royster, and Day, the bears had to leave the field with a loss of 28-0.



Buddy Bovender, sophomore tailback, demonstrates his pass technique.

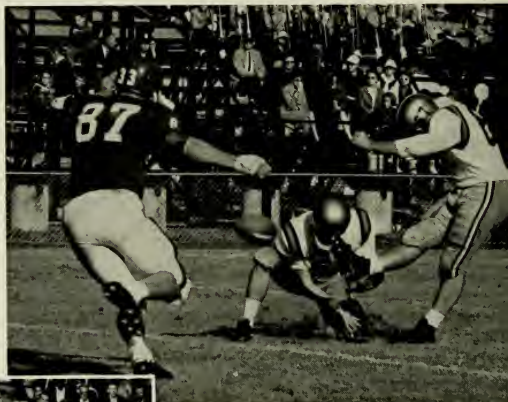

Ralph Royster gets punt away before it can be blocked.

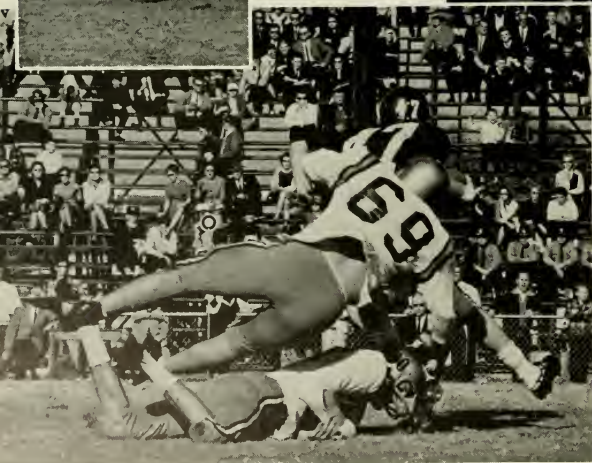

Ken Heath lunges for the Lenoir Rhyne tailback.

IDC Award

Player of the Week

*Maurice
Allen*

ighty Pirates.

Captain Maurice Allen plots a game of deception to throw the Bear's defense off.

Richard Huneycutt makes a flying tackle to drop the foe behind the line of scrimmage.



Top yard gainer, Tom Michell, carries around the end deep into Lenoir Rhyne secondary defense.



Hard hitting Frankie Galloway and Dave Bumgarner build a defensive wall to block any advance.



Dinky Mills, speedy fullback, picks up a first down.



Mitchel Cannon listens to Coach Odell Wellborn's defense strategy.

Bucs Top Tampa 14-8.

The last game of the Pirates' regular season was marked by fumbles which cost many prime positions. When the Buc's defense tightened, Mitchel Cannon recovered a Tampa fumble on the 20-yard line. The hard hitting Pirate line forced the Spartan eleven to play an aerial game. East Carolina line braced at the 6-yard line and blocked a field goal attempt; however, Val Johnson, Tampa quarterback, raced into the end zone and gave Tampa its first score. The final Spartan tally came as Buddy Bovender was tackled in the end zone.

In the third quarter the Pirates added another tally to the first half touchdown by Michel and two-point conversion of Jerry Tolly to complete the scoring. Dave Alexander intercepted a Spartan pass which set up the Bovender touchdown run. The final score was 14-8. This game wrapped up the Pirate's successful season and paved the way to the Eastern Bowl game.

IDC Award

Player of the Week

*Richard
Huneycutt*



E.C.C. Boasts Bowl Bid.

Despite the intense cold and frozen field, the Bucs dominated the Eastern Bowl clash with Northeastern University. Both Tom Michel and Larry Rudisill made 80-yard touchdown plays in the second half. In the first period Michel went over from the fifteen to give the first tally of the game. Northeastern drove to the Pirate eleven yard-line only to be blocked by the stout Buc line. After scoring two field goals, the Huskies relinquished the ball. Michel took the ball on a fake back lateral and scampered 82-yards to pay dirt. The next East Carolina tally came in less than three minutes. Larry Rudisill caught a deflected pass from Cline and ran 50-yards to score. These plays took the spirit from the Huskies and the remaining minutes belonged to the Bucs. Bovender connected with Allen for 18-yards that clinched the game. Tom Michel was voted the game's top back; Frankie Galloway, most valuable player.

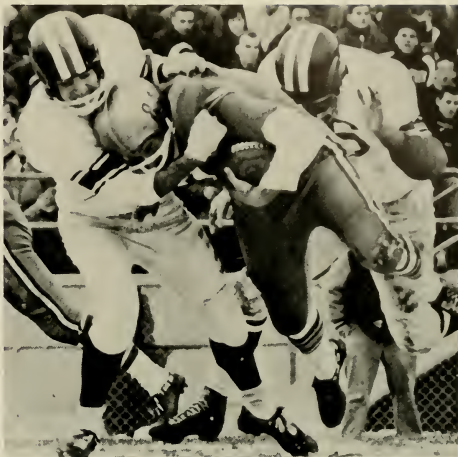

Johnny Anderson is hauled down after making an eight yard gain to set up the first scoring play.

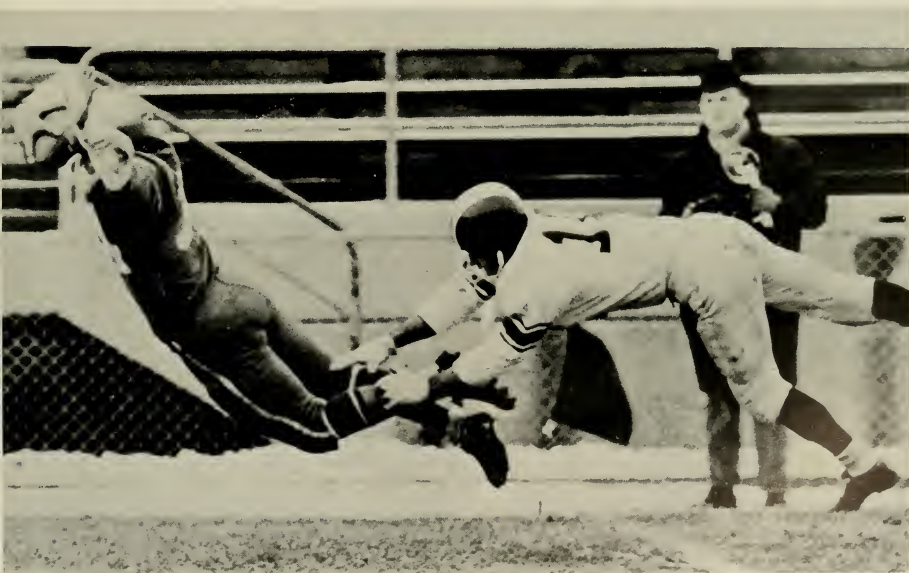

Tom Michel dives into the end zone for the first score of the game.

Football Awards Are

Maurice Allen collects four honors: the Most Valuable Player Award, the E. E. Rawl Award for Scholarship, the Lance Award for Leadership, and the Outstanding Senior Award. As team captain, Maurice has served as an example of scholarship as well as leadership.



Ted Day receives the Best Blocker Award for the second year in a row. Ted, a junior from Washington, North Carolina, ably fills the guard position on the Pirate squad.



Presented at Annual Banquet.

Coach Vansant presents the Outstanding Freshman Award to tackle Keith Sauls.



As middle linebacker, Frankie Galloway earned the team's Outstanding Player Award. Both his defensive ability and his prowess as the offensive center won for him the distinction of Little All-American.

Frosh Squad Meets Top Teams.



FIRST ROW: Ed Daly, Gilbert Moore, Jim Yark, John Crew, Keith Sauls, Steve Wright, Pete Crane, Buster Hawkins, Sammy Viverette, Richard Davis, Bill Decker, and Charlie Forbes.
SECOND ROW: Churchill Grimes, Walter Basic, Jim Boesman, Henry Taylor, Leray Cobb, Kenn Dadd, Al Calder, W. C. Daniels, Bob Goodman, Robert Ellis, Ted Lawson, and Nelson

SMITH. THIRD ROW: Coach Mickey Brown, Coach Richard Lage, Bill Joyner, Jack Foley, Doug Lewis, Frank Cox, Steve Hughes, David Degrange, Harold Glottlie, Mack Herndon, Elbert Buck, James Wheeler, Frank Gatling, Head Coach Henry Vansant, and Coach Terry Paul.

During the N. C. State game, Head Coach Henry Vansant and End Coach Jerry Paul discuss strategy and possible substitutions.



Jack Foley (23) tries to shift to avoid N. C. State defense.



The Baby Bucs played two North Carolina teams: Chowan College and N. C. State. The schedule also included Fredrick Military Academy, Apprentice School and the freshman team of the University of Richmond, Richmond, Virginia.

Cheerleaders Spar

For the first time in East Carolina College history, male cheerleaders were selected to add pep and sparkle to the squad. Participating in the Homecoming parade and cheering at all of the home games were but a small portion of the activities of this energetic group of team boosters. Well-organized pep rallies, giant bon fires, and new cheers helped to raise school spirit to an all time high. Dicky Tayloe, able leader of this spirited squad, found tremendous student support for its varied endeavors.

"Here come the Pirates!"



Bryan Bennett, organizer of the squad, removes his hat in a salute to the students that have the "Big Time" school spirit.



Linda Killian feels a tense moment.



Mary Conn and Bill Cunniff lead a yell at the freshman pep rally.



As the crowd watches the kick-off, Patsy Kennedy and Leslie Kent leap high with excitement.

pirit.

Donnie Hicks cheers "Let's Go Pirates"



Praise be to the Pirates for the 50-0 Homecoming prize.



Head Cheerleader Dicky Tayloe and Ray Spears yell for the "Fighting Bucs."



Doris Ann Hoover cheers during a pre-game parade.

FRONT ROW: Eddie Barnes, Phil Cates, Dicky Tayloe, Bill Cuniff, Tom Scott. SECOND ROW: Patsy Kennedy, Mary Ann, Donnie Hicks, Leslie Kent, Linda Killian, Gigi Gulce, Doris Hoover, Nancy Suggs, Donna Markham.



FIRST ROW: Larry Phillips, Butch Ricks, Billy Brogden, and Roger Reges. SECOND ROW: Grady Williamson, Jerry Woodside, Bobby Kinnard, and Bill Eure.

ABSENT: Don Holman, Gerald Parker, Tom Scott, Bill Otte, and Russ Knowles.

Basketball

With twenty-four games on the 1964 schedule, the Pirate basketball team saw a losing season. Sixteen teams were encountered for the 15-9 record. Top scorer for the season was Bill Otte with a 18.5 point average. Don Holman came in second with 15.0 and Jerry Woodside was a close third with 14.8 points per game.

Not only was East Carolina out scored, but the team also was beaten on the rebounds. The average number of rebounds per game for the Pirates was 70.9 and the opponents, 75.8. Leading rebounds for the Bucs were Jerry Woodside, Bobby Kinnard, and Bill Otte. The team captain for the year was Billy Brogden.

Buc pilot, Coach Wendell Carr, is giving instructions on strategy during a time out. Last year Coach Carr was coach for the freshman squad. His experience with the "Baby Bucs" has enabled him to step into the position of head coach of the "Fighting Pirates."



Tension mounts as Gerald Parker catches opponent off guard with a jump shot.



Jerry Woodside goes up for two as Bobby Kinnard and foes look on.



Highlights Winter Sports.



Billy Brogden, team captain, charges the net to add two points.

E.C.C. Downs Lenoir Rhyne 77-66.

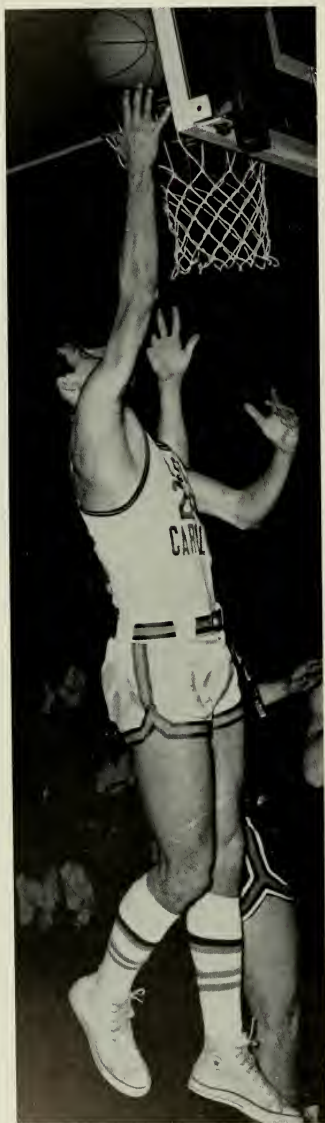

Jerry Woodside, high scoring forward, sinks one for the Buc.

Bobby Kinnard hooks over the block of a Lenoir Rhyne opponent.



Bill Otte, Buc's top scorer in a single game, goes up for two points.



Billy Brogden goes in for a layup.



A Lenoir Rhyne player works hard to block shot attempt by Billy Brogden.

Bucs Fall to Christians



Bobby Kinnard and an Atlantic Christian foe battle for rebound under the Pirate's basket.



in Two Encounters.

Grady Williamson's attempt to score is blocked in the cage battle with Atlantic Christian College.

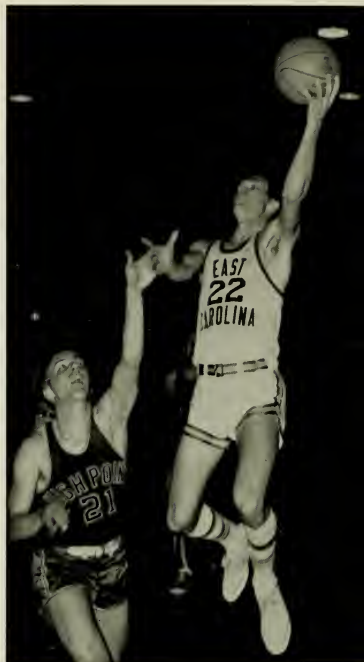
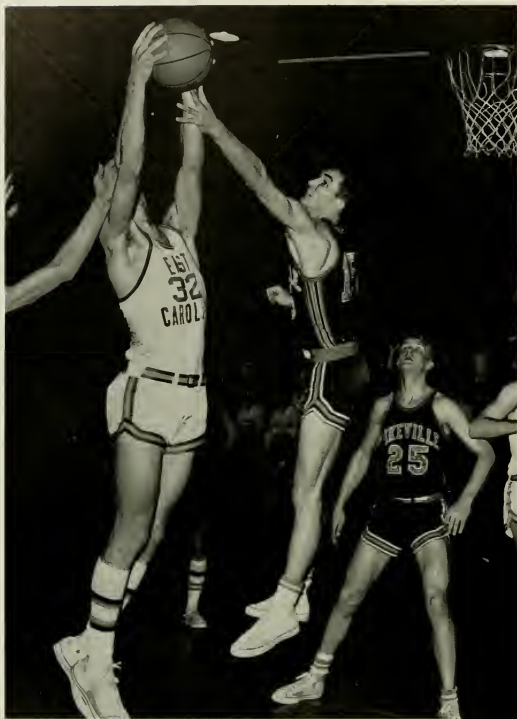

Billy Brogden drives hard in High Point College contest.

Bucs End Season With 9-15 Record.

RESULTS	ECC SCORE	OPP. SCORE	RESULTS	ECC SCORE	OPP. SCORE
Richmond	67	71	Atlantic Christian	85	89
High Point	48	84	Virginia Tech	68	72
Lenoir Rhyne	77	77	V.M.I.	78	86
Frederick	101	78	Oglethorpe	64	61
Wilmington	87	70	The Citadel	79	85
Elon	70	71	High Point	68	72
Davidson	77	105	Pikeville	81	63
Oglethorpe	59	66	Belmont Abbey	77	58
Cumberland	96	93	Elon	60	66
Oglethorpe	79	67	Davidson	45	105
Elon	57	82	Atlantic Christian	71	88
William and Mary	47	64	Lenoir Rhyne	62	57

Freshman Squad Shows Promise.

RESULTS	ECC SCORE	OPP. SCORE
Duke	74	82
Richmond	73	95
Louisburg	77	78
Richmond	70	80
Carolina Military	107	61
Louisburg	72	70
E.M.I.	93	112
William and Mary	78	88
Chowan	77	76
City of Albemarle	109	70

RESULTS	ECC SCORE	OPP. SCORE
Myrtle Beach AB	114	87
Va. Tech.	60	105
V.M.I.	66	67
Myrtle Beach AB	116	85
Citadel	83	93
E.M.I.	73	78
William and Mary	82	74
Chowan	73	71
Davidson	89	84



FIRST ROW: Lanis Smith, Charles LaRue, Fred Bonner, and C. P. Owens. SECOND ROW: Billy Duckett, Dan Pasquariello, Mike Baker, Gerald Smith, and

Lynn Phillips. ABSENT: T. A. Dodson, Oakley Hogg, Tom Adams, and Mac Herndon.

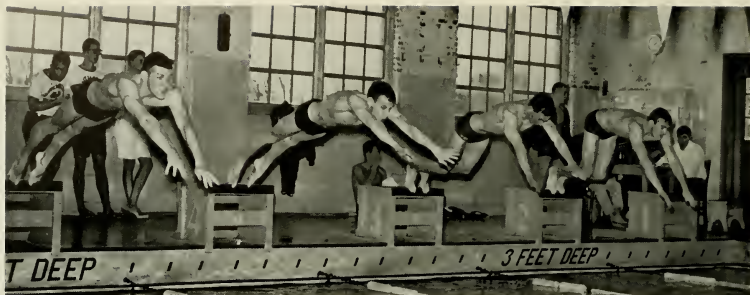

Harry Sober is first off the block to begin the 200-yard free style event.



Howard Purser demonstrates the back stroke.



Paul Donohue, Pirate diver, is poised in mid-air.

Freshmen Swim in Invitational.



FIRST ROW: Coach Norman J. Cox, Dick Fogel, Les Gerber, Mike Hamilton, Joel Segal. SECOND ROW: Gerry Askins, Dave Fitzgerald, Buddy McCotter, John Miller, Jerry Perkins.

Swimmers Set College Records.



FIRST ROW: Bob Bennett, Jim Marasco, Bob Federici, Larry Hewes, Dr. Ray Martinez, Coach. SECOND ROW: Joe Shanabrough, Miles Barefoot, Chuck Norwood, Paul Donohue, Howard Purser, Harry Sober.

BOB FEDERICI, Captain



Bob Bennett demonstrates butterfly stroke.

EAST CAROLINA VARSITY RECORDS

400 Med. Relay	Zschau, Marasco, Federici and Hewes	3:49.8
200 Free	Harry Sober	1:57.2
50 Free	Harry Sober	22.4
200 Ind. Med.	Joe Shanabrough	2:11.5
200 Fly	Bob Federici	2:09.6
100 Free	Larry Hewes	50.0
200 Back	Chuck Norwood	2:09.0
500 Free	Joe Shanabrough	5:31.0
220 Breaststroke	Jim Marasco	2:26.4
400 Free Relay	Sober, Barefoot, Federici, and Hawes	3:26.7

Paul Donohue holds the school record for the meter dive.





FIRST ROW Keith Douglas, Jerry Williamson, Bob Lane, Frank Guarino, Marshall Cotoe. SECOND ROW: Ray Perry, Neel Linker, Dave Wilcox, Guy Hagarty, Mike Lambeth. ABSENT: Bob Moody, Leroy Cobb, Jim Brennan, Kennett Dodd.

Jerry Williamson, Freshman wrestler attempts to take down N.C. State contender.



Keith Douglas, sophomore letterman, wrestles Carolina man. Below, Douglas grapples with a Pfeiffer College wrestler.

even Wins.

With lettermen returning in all but one weight class, the Buc wrestlers post a fine season. The East Carolina wrestlers has conquered five teams: Duke University, R.P.I., St. Andrews, Pembroke and Pfeiffer. Neel Linker rates as top Pirate Grappler with a 9-1 record. Dave Wilcox is ranked second on the squad. Bill Cuniff acts as assistant coach until Coach Bob Gantt is free from football duties.



Tension mounts as each waits his turn on the mat.

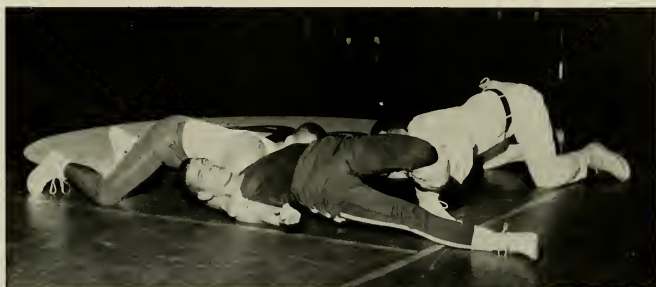

Official checks Marshall Cotoe's attempt to pin N. C. State foe.



Neel Linker, sophomore letterman, grapples with Doug McKenzie, Pfeiffer College opponent.



Bob Gantt does double duty, serving not only as wrestling coach but also as assistant football coach.



Alpha Phi fielder misses grounder.



SOFTBALL CHAMPIONS—CHI OMEGA

FIRST ROW: Dawn Reaves, Judy Brisson, Elaine Brewer, Sandy Denton, Dinah Nibbelink. SECOND ROW: Donnie Hicks, Linda, Minton, Nancy Roberts, Carolyn Cates, Jane Bennett, Barbara Ryan, Peggy Daniels.



Victory always exhibits varied emotions.

lans Intramurals.

Andrea Harris, Alpha Phi forward, takes advantage of a jump ball.

Coed football makes its debut.



Lambda Chis are the first to stage coed football game.

Peggy Thurman scampers for touchdown.

C. U. Sponsors Competition.

FIRST ROW: Dora Brown, Sandy Lester, Sherry Linker, Dot Ellen, and Malcom Griffith. SECOND ROW: Ben Willoughby, Jim Moss, Andrea Whitthard, Bill Johnson, Roger Nixon, and Eddie Ezzell.



Intramural Program Offers Variety.



Touch football is the main interest for the fall season.



Tumbling is half-time entertainment during a ball game.

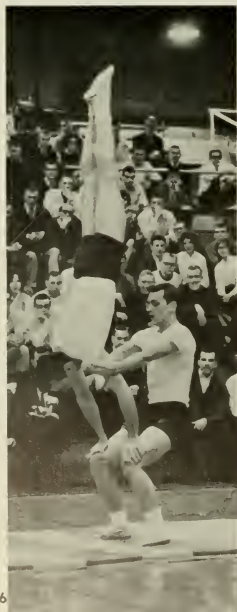

Softball is dominated by the Lambda Chi fraternity.



Mack Worthington, Circle K center, jumps against a Fabulous player.



Phi Taus and Delta Sigs wage bowling battle.

Theta Chis lead in the three-leg race.



The human wheelbarrow race is an alltime favorite.



Buc style of the discus throw is shown by Eddie Barnes.



Everett Cameron shows his broad jump skill.

Greeks Have Field Day.



ORGANIZATIONS





Because interests of the people of the world vary from social, to spiritual, and to occupational, people organize themselves according to mutual interests. The students of East Carolina College likewise join organizations according to their individualities. Organizations on this campus are much like those found in any society. These include the fraternities and sororities for social entertainment and fellowship, the clubs for mutual occupational and social interest, and the religious groups for people of like faith. Many tasks of life are accomplished by the combined efforts of people who have common interests and aspirations. By joining organizations, students are able to communicate their ideas and aims and together accomplish what they cannot achieve individually.

Alumni Association

The objectives of the East Carolina College Alumni Association are threefold: to keep alumni informed about the college activities; to encourage alumni to represent the college in their respective communities; and to persuade each alumnus to make an annual contribution to the East Carolina College Development Fund.

In the office located in the Mamie Jenkins Building, are an alphabetical list of all graduates, a class file, and a geographical file by counties which is sub-filed by towns on addressograph plates. About seventeen

Miss Janice Hardison
Director of Alumni Activities



Student helpers aid in getting the monthly newspaper to interested alumni.



Mrs. Van Nortwick, secretary to the alumni association, files the new alumni addresses.



Homecoming brings alumni, administrative officials, and guests to the campus. Some of them were spectators at the dance in Wright Auditorium held on Saturday night.



Officers for the Alumni Association are George Willard, president; Mrs. Ruth Garner, treasurer; Miss Janice Hardison, secretary; Fodie Hodges, outgoing president; and Evan Griffin, director of the Williamston district.

orms Development Fund for College.

thousand alumni receive a monthly newsletter from the alumni office, and both on and off campus activities of alumni from across the state are coordinated through the alumni secretary.

In addition, the Alumni Association also supports the college through individual contributions to the Development Fund, organized by alumni in 1962 to solicit contributions of unrestricted money for developmental needs as they might arise. Contributions come from alumni living in all fifty states and in several foreign countries.

Mr. Jack Young accepts the Alumnus of the Year Award for Billy Green. The presentation is made by Mr. Robert Morgan. At the banquet, Mr. Young named "Chief Buccaneer" for 1963-64.



During the Homecoming weekend, members of the 1933 and 1953 football teams are honored at a luncheon.



Miss Janice Hardison aids in the final count-up of the L & M cigarette packs last summer. The money bought a new shell to be used for better sound production in Ficklen Stadium and Wright Auditorium.



Miss Hardison and Dr. Robert Williams discuss plans for the East Carolina Development Fund.



Joyce Thomas
Corresponding Secretary



Cherry Garris
Recording Secretary



Billi Stewart
Reporter

College Union Provides Various Outlets



John Thompson
Vice-President

Donna Thigpen
President

Acting as the community center of the College, the College Union is designed for the students, faculty, administration, alumni, and guests. It is not just a building, but it is also an organization and a program. Together they represent a well-balanced plan for the community life of the College.

The purpose of the College Union is two-fold, social and service. Within the social, come the recreation and education offered through College Union facilities and through the volunteer student committees which plan and stage events. As well as providing a center for self-directed recreation, the College Union offers planned and well-organized activities designed to appeal to a variety of social and recreational interests.

In serving the College, the Union is open ninety hours a week and is used as an information center, checking station, and lost and found headquarters. The Union is a unifying force in the life of the College.



Serving the students, the College Union is widely known as the gathering center on campus. Rush hours are ten in the morning and lunchtime.



Chess is not as popular as bridge, but occasionally two fans meet in a battle of the wits.

For Students.



Many hours are spent in the College Union playing the ever popular card game, bridge.



A favorite outlet for the summer school students is the traditional bingo-ice cream parties.



Delegates to the Regional Convention are Bobby Chappell, Cherry Garris, Billi Stewart, Tim Bagwell, and John Thompson. Tim is president of Region V.



Homecoming is a favorite time of the College Union. An open house welcomes alumni and guests to the festive weekend.



Station manager Tommy Wallace spends many hours at the turntables.



Staff of the radio stations include Pat Shea, Loretta Foster, Judy Blankenship, Charles Porter, Dave McLemore, Winston Copeland, Paul Hjortsvang, Jeff Church, and Tommy Wallace.

WWWS-AM, WWWS-FM, and WWWS-TV



Richard Worthington, Phil Jordan, Jim Lester, Tom Smithwick, and Tommy Stroud compose part of the FM staff.



Randy Cochran, Basil White, Phil Stein, Frankie Harvey, and Pete Smith select records to play on the air.

Television technicians Nick Barnes, Bobby Blake, Rick Nitroli, Bill Seamans, and Jay Barbour adjust equipment for a program.





Miss Rosalind Roulston interviews Maurice Allen upon the football team's return from the Eastern Bowl game.



Dr. Corinne Rickert, Director of On-Campus Broadcasting, works in her office located in the library.

Compose Campus Communications Media.

WWWS-AM, WWWS-FM, and WWWS-TV are under the direction of Dr. Corinne Rickert, Director of On-Campus Broadcasting. Miss Rosalind Roulston is in charge of all Off-Campus Broadcasting. The intra-television channel provides entertainment as well as educational programs. Offered as television courses are health, business, geography, psychology, music and science.

Under the direction of station manager Tommy Wallace and with the assistance of Rick Nitolli, the AM station remained on the air forty-eight hours during the drive for the United Nations International Children's Emergency Fund. Members of the staff collected from the students a total of \$380.00.

The radio station, which is located in Joyner Memorial Library, is self-supported and one of the few communications media not under the Student Government Association. This medium provides the only professional broadcasting training at the College. In the past four years, more than twelve students trained at the station have entered professional broadcasting.

These three media of communication enable the students and the public to be better informed of campus programs and activities.



Brenda Phelps questions Bill Kincaid during the broadcast for the benefit of the UNICEF.



Judy Spruill mimeographs copies of the daily news happenings on campus.



Reporter Jean Allen types her news story for publication.



Johnny Parker addresses envelopes to be sent to the hometown newspapers.

News Bureau Obtains New Director.



Mr. Henry Howard busies himself at his desk in his first year at this important post.



Busy moments occur as the personnel of the News Bureau endeavor to relay the campus news to all papers concerned.

North Carolinians learn of the happenings on the East Carolina College campus through the News Bureau. Under the supervision of Mr. Henry Howard, the News Bureau reaches over two hundred news outlets—fifty-one daily newspapers and 144 non-daily news media. In the course of one week thirty to thirty-five stories go to these news media.

The bureau writes two types of news. The first is general information about the growth and development of the College. The second is current events of the individual students. When a student receives recognition for some service, the News Bureau sends an article to the hometown newspaper. This news outlet keeps the public informed about the College.



Virginia Dansy and Sarah Kirkpatrick are the other two full-time employees of the News Bureau. Sarah is Assistant Director, and Virginia is the secretary.

Religion

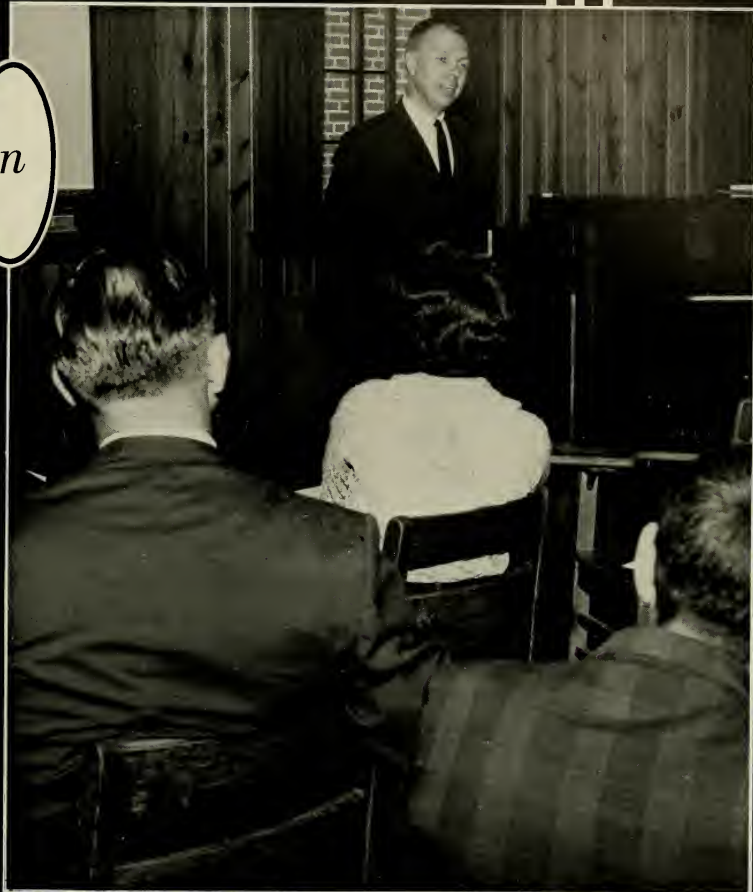

The tensions of the world today affect college students more than most people realize, and East Carolina students are no exception. In this atmosphere, many students find that they need some type of Divine Guidance to give them security. Many turn to their religion and hence to the religious groups on campus.

The ten different religious groups at

East Carolina help greatly in filling this need. Not only do they provide friendship through their meetings, but they also help students find the understanding they need in order to give and to receive much from campus life. These groups are coordinated by the Inter-Religious Council headed by Mr. D. D. Gross.



Brenda Painter, president; Robert H. Chappell, vice-president; and Connie Radford, secretary.



Homecooked meals every Monday night are a project of the Baptist Student Union.

Baptists Participate in Christmas Caroling.

Providing depth and balance in Christian education and helping students practice their Christian concern in areas of creative service are the ideals and purposes of the East Carolina Baptist Student Union.

A student is qualified to join this organization if he has been a member of a Baptist Church. Membership may also be obtained by those of other denominations.

The one hundred and thirty-five members of this organization hold weekly forms and vesper services. Bible discussion groups help the student understand his religious beliefs. Monthly social activities and other meetings bring students together in fellowship. At Christmas the group goes caroling in Greenville. A very important service is the work youth teams in the churches.



Freshmen anxiously await refreshments at the BSU Center during Orientation Week.

Enjoyment may be found in the basement of the BSU Center where members try their skill at table tennis.



Informal discussions benefit the students of the Canterbury Club in exploring and learning more about their faith.



Weekly Communion Highlights Canterbury Meetings.



Delicious meals are prepared and enjoyed at each meeting of the Canterbury Club.

Canterbury affords any interested student an opportunity to learn and discuss life and its inevitable questions. This Episcopal sponsored organization provides religious fellowship and religious activities for college students. Canterbury sponsors a book club, a married couples Canterbury, and a faculty fellowship. The weekly meetings at St. Paul's Episcopal Church begins with the service of Holy Communion followed by a supper and a program. The Episcopal Chaplain for East Carolina College campus is the Reverend Richard N. Ottaway.



A part of growing in the Episcopal faith is experienced through the observance of Communion. This ritual is held weekly at the Canterbury meetings.

Free Will Baptists Enjoy Yearly Picnic.

A religious organization organized to provide fellowship for Free Will Baptist students on East Carolina Campus, the Free Will Baptist Student Fellowship has no requirements for membership. Weekly meetings, suppers, yearly banquet, annual picnic, and religious programs are the plans for 1964. Campus and community activities include membership in the Inter-Religious council and assistance with the Pitt County Tuberculosis Association. This organization is sponsored by the North Carolina State Convention of Original Free Will Baptists.



Reverend C. L. Patrick, president of the N. C. State Convention of Original Free Will Baptists, visited the East Carolina organization in January.

Women of the various Free Will Baptist Churches rotate in serving meals to the students each Monday night.



Reverend Robert Crawford; Judy Spruill, treasurer; Phyllis Wooten, publicity chairman; Ruth Clark, president; and Geraldine Hudson, secretary.





Sereta Butler and Bobby Smith demonstrate the use of a Biblical scroll.



Mary Ann Mayo, secretary; James Jackson, vice-president; and Sherrill Stryon, board member.

Any student affiliated with or interested in the Pentecostal Holiness Church and other full gospel churches is qualified for membership in the King Youth Fellowship. Its ideals are to provide fellowship, spiritual enrichment, and Christian service to its members. Activities on campus and in the community include weekly meetings with devotional programs and recreational activities, church attendance, student contact with similar groups on other campuses, Inter-Religious Council work, Orientation Week, and program assistance with church schools and choirs in Greenville.



King Youth Members Help Greenville Churches.

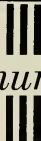

FIRST ROW: Carol Radford, Sherrill Stryon, and Mary Ann Mayo.
SECOND ROW: Bill Upton, Sereta Butler, and Harold Mills.
THIRD ROW: James Jackson, Gay Williams, and Paul Armstrong.
FOURTH ROW: Alton Patrick, Bobby Smith and David Lee.
FIFTH ROW: Evelyn Jones, Carolyn Tucker, and Roger Boles.



Devotions are a vital portion of the opening service at the meetings of the Lutheran Student Association,

The highlight of the year for this group was the completion and dedication of Our Redeemer Lutheran Church. The dream was actually begun by college students.



Lutherans Take Annual Retreat to the Sound.

This religious group strives to provide fellowship among Lutheran students. They work, worship, and play together. Plans within the organization this year include annual fall and spring retreats at Pamlico Sound, spring carnival, and spring ashram for Lutheran Student Associations in the Southern states. Campus and community activities are Inter-Religious council, Religious Emphasis Week, and Our Redeemer Lutheran Church in Greenville.

Led by the Lutheran minister and Mrs. Mildred Derrick and Miss Pat Benson, advisors, students gather for lively discussions on religious questions.



Johnny Canup, treasurer; Cathy Bynum, secretary; Judy Hendrix, vice-president; and Carolyn Heevener, president.

Newman Club Enjoys Fall Festival.



Harriet Divosky, secretary; William Sheerer, president; Philip Thomas Jordan, vice-president; and John J. Heery, treasurer.

Balanced programs of religious, intellectual, and social activities are provided through the Newman Club. Catholic training is provided on a college level for Catholic students in non-Catholic colleges. The club also provides any information about the Catholic religion to any non-Catholic who might be interested. All students interested in the club meetings and participation in club discussions are invited to join. This year the club has thirty-five local members.

Meeting weekly in the Y-Hut located on campus, the club takes part in social and fraternal activities. Plans include sponsoring a fall festival at St. Raphael's School, giving a St. Patrick's Day party, and teaching the Catholic religion to grammar school children.

This religious group was founded in 1915 in the memory of John Henry Cardinal Newman who devoted his life to the Catholic College Student.



By working together, the Newman Club holds a car wash to make money for their projects.



Father Spillan leads Catholic students in their meetings and discussions each week.



Dr. John O. Reynolds serves this Quaker club as faculty advisor.

At their twice monthly meetings, the members of the Society of Young Friends enjoy gathering around the piano and participating in a good old fashioned song fest.



Young Friends Visit Guilford College.

This religious group promotes fellowship among Quaker students on campus; learns more about Quaker beliefs; and develops spiritual, social, and leadership qualities. Membership is open to all Quaker students attending East Carolina and other persons who are earnestly interested in Quaker doctrine and beliefs. The Young Friends was founded on the East Carolina Campus fall quarter, 1961. Plans include seminars on the study of Quaker beliefs, a trip to the Yearly Meeting of Friends at Guilford College in August, Christmas social, and a banquet during spring quarter.

Sandra Smith, treasurer; Billy Worrell, secretary; Linwood Anderson, president; and Edward Lee Daniels, vice-president.



Rehearsing for the Christmas program, the cast relax on the floor at the Westminster Student Center.

Sylvia Crocker and Sarah Biggs play with the toys collected for underprivileged children at Christmas.



Westminster Fellowship Plans Spring Retreat.



That the calling to be God's people while a part of a college community might be more clearly understood and more vitally realized in the lives of a Presbyterian student is the purpose of the Westminster Fellowship. Projects for this year include Fall and Spring Retreats, North Greenville Sunday School for Negro children, support of Taejon College in Korea, and support of the National Student Christian Federation and World Student Christian Federation. The Westminster Fellowship has a representative to the Inter-Religious Council and Synod Westminster Council.

Eloise Johnson, vice-president; Charles Rose, treasurer; Pat Farrior, vice-president; Jim Biggs, president; and Judy Biggs, secretary.

Wesley Foundation Provides Recreation for Students



At their weekly meeting, members of the Wesley Foundation are served a meal for a nominal fee.



Singing hymns is a favorite pastime of the members of the Wesley Foundation.

Organized at East Carolina College in 1936, the Wesley Foundation provides the opportunity for college students to explore the spiritual and material meanings of life. Members congregate to study, to worship, and to give a fuller meaning to their religion.

Although initially established for Methodist students only, the Wesley Foundation does not set denominational qualifications upon its membership. Anyone who is interested in the foundation may become a member. All Methodist students are theoretically members.

The main activity in which the Wesley Foundation participates is the Inter-Religious Council and activities sponsored by this group.

Throughout the year the members experiment with new forms to use in the attempt to understand the essentials of the New Testament Witness.



Emmett Jones, treasurer; Barbara Proctor, secretary; Ola Mae Bundy, vice-president; and William Joseph, president.

Clubs



Clubs are organized because of student interest in a particular area of study. Clubs give the student a chance to voice his opinions and prepare him for future responsibility in governing his country.

Twenty such organizations exist on this campus. Although service is the primary

objective, these groups benefit the student in his social life. These clubs appeal to different groups, but they all serve the common purpose of helping the student learn to cooperate. Through club activities, the student learns to be a responsible citizen today and tomorrow.



Forming figures in the water is an essential part of the training in this water club.

Membership in the Aquanymphs numbers approximately nineteen coeds.



Aquanymphs Present Annual Water Show.

To practice synchronized swimming and to present the spring water show for the enjoyment of students and the general public are the purposes of the Aquanymphs. Membership qualifications are the ability to swim front and back crawl, to breast stroke, to side stroke, to float, and to perform several stunts. The Aquanymphs' plans for this year are a spring water show and participation in Carolina's A.A.U. Synchronized Swimming Meet in the Spring.

Sandra Snyder, president; Ann Crenshaw, vice-president; Bunny McIlwain, secretary; and Barbara Johnson, treasurer.



FIRST ROW: Ann Kizer, vice-president; Faye Bowman, president; Merle Evans, vice-president.
SECOND ROW: Jo Ann Anders, treasurer; Sylvia Crocker, Hycalith Lemons, membership chairman; and Lynn Abbott, historian.



Making mum corsages for Homecoming is an endless job for the A.C.E. members.



The purpose of the Association of Childhood Education is to work for the education and well-being of children by promoting desirable conditions, programs, and practices; to raise the standard of preparation; to encourage continued professional growth of teachers and leaders in this field; to inform the public of the needs of children and of the school program; and to bring into active cooperation all groups concerned with children.

The A.C.E. includes all persons interested in the education and well-being of children two to twelve years of age. Each year the A.C.E. tries to help some child have a happier Christmas. This year the A.C.E. sold Homecoming mums in order to make a child's Christmas brighter. Representatives were sent to the international convention in Portland, Oregon.

A.C.E. Sells Mums at Homecoming



Members of The Association of Childhood Education enjoy the program on Okinawa given by Miss Sadie Harris.



Rick Nitolli and his help mate adjust and operate the television cameras for the many educational programs carried by Channel 2, WWWS-TV, at the College.



Spencer Knight, president; Rick Nitolli, vice-president; Charles Porter, publicity manager; Loretta Foster, secretary; and Tony Frederici, treasurer.

Broadcasting Guild Aids UNICEF Campaign.



Counting donations for the annual WWWS campus radio "radiothon" is a task for the guild members.

Nationally founded May 13, 1963, the Broadcasting Guild is an honorary fraternity at East Carolina College.

The main purpose of this organization is to promote superior quality within the field of broadcasting. The advancement of the ideals of broadcasting both educational and professional has been achieved by honoring those who have set examples of these ideals.

This year nine members joined the organization. To be a member, a student must have a "C" average; and he must be active in radio or television for a period of one year or more. The conduct of each member must be superior to the generally approved educational and professional standards. Membership must not exceed thirteen. Bi-monthly meetings include a supper meeting and a business meeting.

Bill Pitman, president; Jerry Fulford, secretary; and Robert Taft, treasurer.



Circle K Club Usher at Entertainment Series.

Outstanding qualities of leadership and scholarship with a "C" average are qualifications one must possess to be a member in the Circle K Club. Membership is by invitation. This service organization was founded in Pullman, Washington, in 1936; and the East Carolina Club was the fifth organized in the United States. "We build for justice, liberty, democracy, and a better world" is the motto of the club.



Jim Rabon punches a ticket for Rufus Freeman at the Air Force Band Concert.



Dinner meetings are held each week in the Buccaneer Room for the Circle K members.



Discussion groups offer the members a chance to express themselves; therefore, training them for their roles as future leaders.

College Artists Open Art Sales Gallery.



Fellow members evaluate and criticize the work of artist Don Miller.

Third quarter freshmen who have submitted an acceptable portfolio of six pieces of work are eligible for membership in this art service club. The club proposes to further the cause and enjoyment of art among the students and citizens of Greenville. Officers are elected each quarter. This association was formed fall quarter, 1963. An art sales gallery, the first one in Greenville, features student exhibitions throughout North Carolina. A booklet showing art work from East Carolina has been published.



Don Miller, president and secretary; and Scott Drysdale, vice-president and treasurer.



Molding and plying will eventually lead to a fine finished work of pottery.



Learning how to do a woodcut is a must for all art students.

Home Economics Club Sponsors Spaghetti Supper.



The Home Economics Club features as its theme for the float in the Homecoming Parade, "Buccaneer Fashion Review."

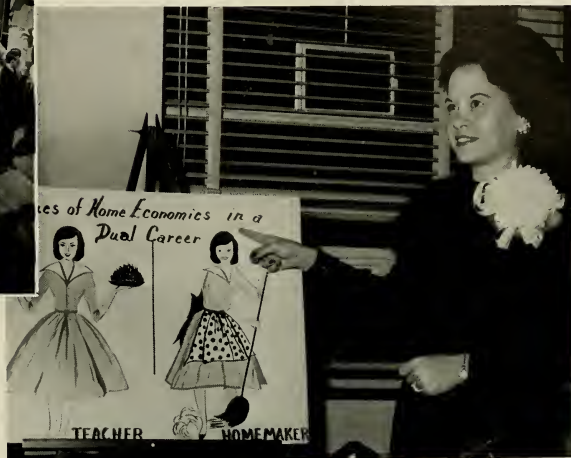

Values of home economics in a dual course are an example of the many adult courses offered at East Carolina College.



Senior Day, which was sponsored by the Home Economics Department, was an exciting one for high school senior girls. They enjoyed a tour of the college campus.

Developing professional attitudes is one of the many purposes of the East Carolina Home Economics Association. Inter-group and international understanding in many fields, especially those concerned with family life, is emphasized. As a result of the work of the club, professional ties between college students and home economists are built. The club serves as a recruit for the profession of home economists and demonstrates through individual and group work the ideas of home economics. The students participate in programs for improving family life.

The Home Economics Club was founded in 1908 at Lake Placid, New York. It grew out of a lag between the findings of science and their applications in the home. So great was the need for improvement that the federal legislation promoted the movement. Any student who is a home economics major or minor is eligible for membership. This year the club has one hundred and thirteen members.

Industrial Arts Club Publishes Student Directory.



To promote professional activities among industrial arts students and to provide fellowship and interesting activities among members are the ideals of the Industrial Arts Club. Industrial arts majors are invited to become members. Plans within the organization include field trips to various industries and a delegation to the National and State Industrial Arts Conventions in Washington, D. C., and Raleigh, N. C. The club has participated in Homecoming, White Ball, and Fall Festival activities for the year. They also perform various services for the college and the Industrial Arts Department. They contracted and published the 1963-64 student directory.

Learning the parts of a motor is one of the principles taught members of the Industrial Arts Club.

Leon Walters, secretary; Dave Davis, president; and Lyle Lewis, treasurer.

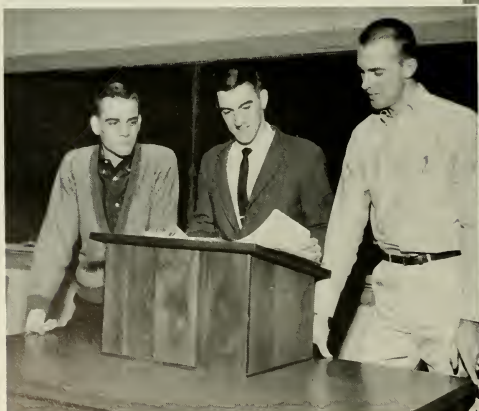

Mr. Olsen demonstrates to the industrial arts students the correct procedure of welding.



Displaying material on different books is an integral part of the duties of the Library Club.

Becoming familiar with all the equipment in the library is a major element of the work in the Library Science Department.



Library Club Observes National Book Week.



Judy Fish, secretary-treasurer; Pat Scott, reporter; Howard Blanton, president; Bronna Sineath, vice-president; Miss Billie Evans, advisor; and Judy Bass, historian.

A library science major or minor, or a library assistant, or anyone seriously interested in library work is the person who qualifies to be a member of the East Carolina Library Club.

This organization is dedicated to the purpose of promoting fellowship among the college students who seem to have like interests. The most important ideas are the encouragement of interest in the field of library science and in the East Carolina College Library. In order to fulfill these ideas and purposes, the organization holds meetings monthly to hear discussions about library problems and interests. These meetings stimulate the interest as well as help members to get a better understanding of this field.

This year has been filled with activities. The members participated in National Book Week November tenth through the sixteenth and worked on projects for Library Week.

Guest Lecturers Speak to Mathematics Club.



Jane Roush, social chairman; Faye Brown, president; Billy Peedin, vice-president; Barbara Ward, program chairman; and Lisa Olive, membership chairman.



Billy Peedin tells a new member exactly what the aims of the club are.



This organization has striven to stimulate an interest in mathematics. Its purpose is to bring into fellowship people who share this interest in the field. They hear speakers and give reports in order to promote an even greater enthusiasm for its study.

With seventy-five members, the Marie D. Graham Mathematics Club has participated in many campus and community activities. It helped with Homecoming activities, a project in which the club participates each year. It participated in the carnivals and aided a family at Christmas.

The Mathematics Club enjoys refreshments at one of the regular meetings and proves that mathematicians also have fun.



Modern Dance students learn how to express emotion through body movements.

Lucille Dew, publicity chairman; Malinda Wall, president; Barbara Swinson, vice-president; and Barbara Samuels, secretary-treasurer.



Modern Dance Club Stages Recital.

Promoting the mastery of body movements is one of the purposes of the Modern Dance Club. This group encourages creative group activity and fosters an interest in modern dance for both men and women. While conditioning the body, students develop poise, grace, and ability.

The East Carolina Modern Dance Club was

founded in 1961. Any college student who has had at least one quarter of modern dance or its equivalent is eligible for membership. The club currently has eighteen members.

Each year the club takes part in the Women's Recreation Association. The club is now making plans for a spring recital.



As they participate in the organization, these students learn much about the intricacy of dance.



Mrs. Gray serves delicious refreshments to members of the Interior Design Club.



Linda Charlton, treasurer; Nicki Bain, secretary; Marilyn Miller, vice-president; and Al Nance, chairman of the board.

Design Group Awards Yearly Scholarship.

To promote a closer relationship between the interior design profession and the student is the purpose of the National Society of Interior Designers. The East Carolina Chapter was founded October 29, 1963. Sophomore students who are majoring in interior design are eligible for membership. Activities include field trips to furniture markets and lectures by interior designers and architects. An annual two hundred dollar scholarship is awarded a student.



Vickie DeBerry and Dr. Gray converse about the various projects of the Society of Interior Designers.

Nurses Club Helps Mail Christmas Seals.

Developing student nurses as truly democratic citizens by broadening their horizons as individuals as well as members of a group, the East Carolina Nurses Club serves as a channel of communication to the North Carolina Student Nurses Associations. Student nurses learn to adjust professionally and socially.

The East Carolina Nurses Club was organized in 1961. It is open for membership to any student enrolled in the school of nursing. This year the club has fifty members.

Meetings are held once a month. The club takes part in Homecoming, the spring carnival, the local Tuberculosis Association, the sale of Christmas seals, and the District and State Conventions.

Members follow the motto "The fame is nothing; the deed is everything."



Work with the Christmas seals is the main project of the year for this organization.



Sandra Bess shows members the scrapbook of the Nurses Club.



Dayne Howell, vice-president; Donnye Barnhill, president; Lena Presser, treasurer; and Patricia Weaver, secretary.



Members of the Phi Beta Lambda admire the window display in Rawl which shows the awards, composite, and membership records of their chapter.

Carolyn Smith, recording secretary, Harlan McSkill, president, Jerrel Jernigan, vice-president; Margaret Cole, parliamentarian; Gail Grady, historian; Phyllis Bell, reporter; and Linda Crisp, treasurer.



Phi Beta Lambda Conducts Candy Sale.

All business major students with a C average are eligible for membership in Phi Beta Lambda, which acts to promote better understanding between chapter members and the business world and to develop competent, aggressive business leaders. Phi Beta Lambda was founded in Washington, D.C., in July, 1946. Campus activities include help with the bloodmobile and with the School of Business open house at Homecoming. Plans for this year are a Christmas party, participation in both State and National Conventions, awards program, redecoration of the trophy case, and a spring banquet. The national president, William Thompson, is a member of the Omicron chapter. Awards were received at the state convention.



A candy sale is the means of obtaining money in Phi Beta Lambda this year. Members discuss plans for the sale.

Medical Club Tours Local Hospital.



Members listen attentively to a lecture by one of the guest speakers at their monthly meetings.



Fifteen members and two advisors compose the membership of the Pre-Medical Society.

Founded on East Carolina campus November 13, 1963, as an honorary science society, the Pre-Medical and Pre-Dental Club strives to stimulate an appreciation of the importance of premedical education to the study of medicine. Qualifications for membership are superior scholastic achievements, and each year a prize is given to the member with the highest scholastic achievements. Activities include medical films and lectures by physicians and other outstanding speakers.

Learning about the medical equipment is of vital importance to the pre-medical students.



Edgar Q. Davis, secretary-treasurer; Jerry Williams, vice-president; and Lynn Maraspin, president.

Management Group Makes Field Trips.



Troy Lane, secretary; Lynwood Roper, treasurer; William Hart, advisor; and Terry Vann, president.



President Terry Vann explains membership data to prospective business majors.



Discussion groups always bring the problems of management to light. In this manner, members learn to be better prepared for their role as leaders in the management field.

Founded in 1912, this organization acts to bring together business students and executives for the exchange of information on management and to provide practical management experience through the activities of the organization. Students of business administration and others above the freshman level who are registered for a degree and have a sincere interest in the art and science of management are eligible for membership in the Society for Advancement of Management. The schedule calls for a monthly speaker from businesses of the area, members also make one field trip each quarter. The national publication for the Society is *Advanced Management-Office Executive*, a magazine geared to the interest of business executives and business students.



Valentine was the theme of the February meeting of the SNEA.



Gayle Strickland, secretary; Brenda Smith, vice-president; Barbara Warren, president; and Brenda Hardy, treasurer.

S.N.E.A. Sells Fruit Cakes at Christmas.

To provide opportunities for personal and professional growth, development of leadership skills, understanding of history, ethics, programs at state and national levels, and professional activities is the purpose of this educational club founded in Philadelphia, Pennsylvania, in 1857. All Bachelor of Science majors are candidates for membership.

This year the Student National Education Association helped the Civitans sponsor a Claxton Fruit Cake sale for the benefit of retarded children in the state. A Christmas project to help a needy family was also an activity for the year. Members plan to attend the State Convention in Raleigh. Each year the club sponsors the selection of the "Best Student Teacher."



These members of the SNEA discuss plans to go to the State Convention in Raleigh.

W.R.A. Spearheads Intramural Competition.



Basketball is a favorite sport of the W.R.A. Members eagerly participate.



Patricia Dercole, president; Gray Little, historian; Dee Sauvageau, treasurer; Judy Brisson, secretary; and Nancy Langdon, vice-president.



Providing wholesome activities for women students in a variety of sports and encouraging the spirit of play for its own sake are the objectives of the Women's Recreation Association. Being a woman student at East Carolina is automatic membership in this organization. This past year one thousand active members participated in the various sports offered. Intramural activities planned for this year include volleyball, tennis, basketball, softball, badminton, archery, "Swim for Fun Night," awards banquet, and W.R.A. house party. Each year the W.R.A. publishes a handbook for freshmen which explains the coming year's activities. Sponsoring the Aquanymphs club and Modern Dance Club is a function of the organization.

Who gets the ball does not matter. W.R.A. is more interested in sportsmanship.

Young Democrats Attend Political Rallies.



r. Kathleen Stokes tells the YDC about the techniques of campaigning for public office.

Open to all students who profess allegiance to the principles of the Democratic Party, the Young Democrat Club's purposes are to stimulate in young people an active interest in government affairs and to foster and perpetuate the ideas and the principles of the Democratic Party. This year YDC plans to attend political rallies; to invite Democratic leaders to speak on pertinent issues; to support Democratic candidates for Congress, local government, and state legislature, and get voters to vote in November. YDC also helps with registration of voters.

Prior to the showing of a film, the Young Democrats engage in a period of political discussion.



ete Parrish, treasurer; Sheila Goodwin, secretary; and Jim Farmer, president.





Members of the YRC thread the movie projector in order to show a film entitled "Operation Abolition."

Research Director Anne Riddick makes an announcement concerning the history of the Young Republicans Club in North Carolina.



Y.R.C. Participates in Local Politics.



Bill Morris, president; Mitch Simons, vice-president; Linda Tripp, secretary; Anne Riddick, research director; and John Ratcliff and Ray Rayburn, publicity managers.

A desire to work toward a revitalization of sound, conservative, free enterprise philosophy of government is the requirement for membership in the Young Republicans Club at East Carolina. The goal of the Young Republicans Club is to bring the two-party system back to North Carolina. Essentially the job will be campaigning.

Interesting programs which feature films and speakers are presented the second Wednesday of each month. This year members hope to take part in the Student Government elections and support the local Pitt County Republican Party.

Greeks

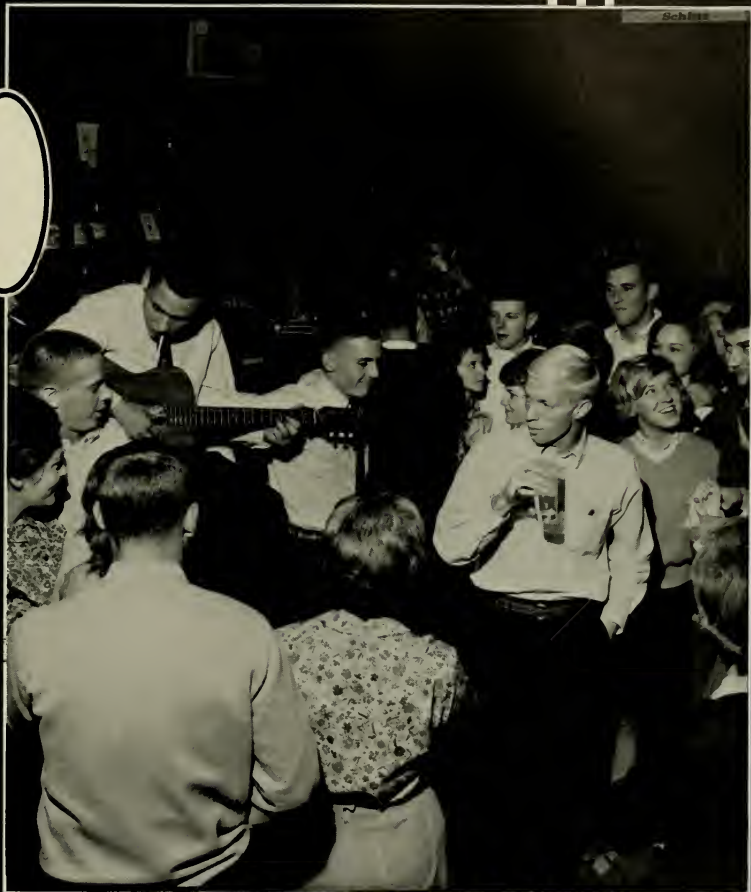

Fraternities and sororities have long been associated with lasting friendships formed during the college years. The word "Greek" is synonymous with friendship and brotherhood. Many life-long friends are made through the Greek organizations. Many of the most active students on campus can be found in the various social groups. The majority of

the fraternities and sororities have service projects, often in cooperation with one another. All of the Greeks participate in campus activities in addition to their many social functions. East Carolina students choose from eight sororities and nine fraternities coordinated by the Panhellenic Council and Inter-Fraternity Council.

The Panhellenic Council is an organization composed of two representatives from each of the eight sororities. As stated in the Panhellenic Creed, the purposes are scholarship, good health, cooperation, social standards, service, and citizenship.

Setting up rush procedures and rules is an important function of the council. It sponsors Panhellenic Open House to introduce all prospective rushees to the sororities and later presents convocation to give the coeds a better understanding of the sorority system and a chance to sign for formal rush.

President	Linda Doub
Vice-President	Elaine Brewer
Secretary	Billie Parrish
Treasurer	Jo Ann Midgett

Panhellenic sponsors a banquet to further sorority relations after Rush Week.



Pam Hall and Frieda White shed tears of joy as they receive bids to the sorority of their choice.

Panhellenic Council Sponsors Banquet.



Margaret
Avera
Janet
McKenzie

Elaine
Brewer
Jane
Mewborn

Linda
Doub
JoAnn
Midgett

Linda
Evans
Billie
Parrish

Glenda
Gosnell
Judy
Ritchie

Pam
Hodge
Bekki
Vogler

Linda
Hunning
Kay
Yearby

Brenda
McCarless
Dean Ruth
White



James Apple	Tim Bagwell	Bob Branch	Bill Brinkley	Mike Brown	Bobby Childress	George Chinn	Jim Cross
Tom Ellen	Sam Foreman	M. B. Godbold	Bill Hunt	Gene Horne	Robert James	Sam James	Ernie Josephs
Keel	Ralph Kinsey	Ronnie McCrea	Millard Mahoney	Charlie Martin	Ken Martin	Mark Meltzer	Bill Miller
Johnny Parker	Joe Pegram	Tom Rober	Stewart Siegel	Jon Singer	Ben Sutton	Buz Warren	Dean James Mallory

I.F.C. Explains Formal Rush Procedures.

The Inter-Fraternity Council is an organization composed of representatives of each of the nine social fraternities. Through this unity, the fraternity system is able to achieve goals which would be impossible on an individual basis. This organization has four primary purposes: to promote the interests of the college; to promote the fraternity interest; to promote the interests of the general fraternity system; and to insure cooperation between the fraternity system and the college administration.

An important function of I.F.C. is handling rushing and bidding. The council determines rush rules and gives out bids. The main social event sponsored by the organization is Greek Week. This helps to bring the men of each fraternity together in an atmosphere of friendly competition and fun. During the week, fraternities compete in day sports and in skit night. The climax of the week is the I.F.C. dance at which the Greek Week Queen is crowned and the winner of the week's competition is announced.

Rushes gather to receive instructions for formal rush.



President	Bob Branch
Vice-President	Ronnie McCrea
Secretary	M. B. Godbold
Treasurer	Sam James



Ann
Adkins
Camille
Billings
Mary
Conn



Sandy
Cooper
Marian
Cox
Glenda
Gosnell



Gigi
Guice
Gail
Hawkins
Ginny
James



Katherine
Hodges
Cynthia
Holt
Lesley
Kent



Patsy
Kennedy
Virginia
LeConte
Ginny
Lewis

Alpha Delta Pi sorority was honored last September with a visit from Grand National President, Mrs. Maxine Blake, and Province President, Mrs. George Lontz. "ADPi," the first secret society for women, was founded nationally May 15, 1851, in Macon, Georgia. The local chapter, Delta Omicron, was the hundredth chapter to be chartered.

"We live for each other" is the sorority motto. The girls have won honors for their homecoming float for the past two years. They took first place in scholarship last year over all other sororities. Not only do the sisters work for themselves; but they also work for others by raising money for the Easter Seal fund, aiding the Crippled Children's Fund, and helping with the Bloodmobile. They also participate in the Spring Carnival and the Sorority All Sing. The sorority sponsors an annual faculty tea.

President	Ann Adkins
Vice-President	Patsy Kennedy
Secretary	Faye Taylor
Treasurer	Kay Yearby



Sisters entertain rushees during formal rush with an Oriental party.



ADPis give a banquet at the Kenland honoring Grand President, Maxine Blake, and Province President, Mrs. George Lontz.

Officer Visits Alpha Delta Pi.



Participation in the Alpha Xi Delta All Sing is one of the many ADPi activities.



Glenda Gosnell and Kay Yearby explain the sorority scrapbook to girls attending Panhellenic Open House.



Mary
May
Faye
Taylor

Marilyn
Miller
Judy
Tinder

Marcia
Myers
Judy
Wagstaff

Sandra
Ridcutt
Jackie
Wamsley

Kathie
Salle
Mary
Watson

Layne
Shaw
Carole
White

Jane
Spencer
Jean
Williams

Mary
Tankard
Louise
Womble
Kay
Yearby



Barbara Barco
Bette Cash
Barbara Johnson
Carolyn Landin

Vickie Bradbury
Vicky DeBerry
Diane Johnson
Billie McPhail

Kay Casey
Catherine Hudson
Euleta Johnson
Jean Morris

Alpha Omicron Pi was founded nationally in New York, January 2, 1897. The local chapter, chartered in 1960, is one of seventy collegiate chapters. Through their life on campus the sisters uphold their ideal: To have a few simple and potent symbols and to serve the college by upholding good character and tolerance.

Each year the "AOPis" present, through Panhellenic, a trophy to the sorority with the highest scholastic average. Other activities of the group are presentation of gifts to the Frontier Nursing Service in Kentucky and participation in the sorority spectacular and Homecoming parade. At the 1963 Homecoming, Alpha Omicron Pi won second place for the float built with Alpha Phi Omega.

President	Catherine Hudson
Vice-President	Linda Slaughter
Secretaries	Carolyn Landin
	Kay Owen
Treasurer	Judy Ritchie



Annette Stokes explains AOPi's activities to rushees.



AOPi and APO worked together to win second place in the professional float division.

Presents Scholarship Trophy.



AOPis entertain rushees at a King Neptune party.



A Pirate steals her bid during Formal Rush.



AOPis enjoy a spirited basketball game with the Delta Zetas.



Ann
Neville
Carole
Smith

Key
Owens
Ann
Stephens

Judy
Ritchie
Brenda
Stocks
Patricia
Tart

Linda
Slaughter
Annette
Stokes
Carolyn
Wright



Jean
Allen
Gay
Blocker
Libby
Chandler

Emma
Bass
Marie
Brewer
Angela
Coston

Charlyn
Billings
Joyce
Brown
Anne
Crenshaw

Sandy
Black
Betty
Carzwan
Sandra
Davis



Bobbie
Eason
Frances
Gupton
Carolyn
Harris

Billie
Forbes
Frances
Gulyar
Cathy
Harris

Nancy
Freeman
Faye
Hall
Georgia
Hooks

Peggy
Garrett
Andrea
Harris
Carol
Joyner

Alpha Phi seeks to develop the highest type of womanhood as exemplified by the three "C's": character, conduct, and culture. Alpha Phis follow these ideals as they take part in campus and community activities. Carrying out their national philanthropy Cardiac Aid, the girls conduct "Tag Day" in the Greenville business district for the Greenville Heart Fund. On campus the sorority participates in the All-Sing and Homecoming. Last fall it received second place for its float. In intramurals the "Phis" were volleyball champions for the last two years and received the WRA Best Participation Award.

Alpha Phi was founded at Syracuse University, October 10, 1872. The Delta Alpha Chapter was founded February 6, 1960. The Phis were the second sorority on campus to buy a house and move in this spring.

President	Joan Wetherington
Vice-President	Joyce Brown
Secretary	Pat Moore
Treasurer	Eleanor Poole



Carol Joyner collects money for the Heart Fund.



Alpha Phis entertain rushees at Wild West party.



Alpha Phis take a first look at their new house on Tenth Street.



Doris Lambeth Eleanor Poole	Bobbie Maddox Joan Powell	Marilyn Madrin Brenda Reges	Brenda McCanless Sue Rouse	Bunny McIlwean Carolyn Smith Malinda Wall	Luray Mitchell Joyce Thomas Helen Weinberg	Pat Moore Lynda Thompson Patsy Wiley	Sheila Morris Sandee Waddill Joan Wetherington
--------------------------------------	------------------------------------	--------------------------------------	-------------------------------------	--	---	---	---



Linda Armstrong
Johnette Arnold
Dawn Austin

Nancy Avery
Margaret Blythe
Bunny Brelas

Carolyn Coble
Denise Chalk
Carol Cross



Becki Vogler shows a rushee one of the Alpha Xi sweatshirts during Panhellenic Open House.



Alpha Xis entertain orphans with a good time by playing the children's favorite game—Ring Around the Rosie.



Roma Cummings
Carolyn Dowd
Geraldine Kennedy

Sandra Dail
Linda Dowd
Efland
Martha Kerr

Linda Doub
Linda Evans
Betsy Klingman

sponsors Greek All-Sing.

"We may not be the oldest or the largest, but we are the friendliest" is the motto of Alpha Xi Delta sorority. This sorority was the first on campus to go national. The chapter was chartered locally in September, 1959, and nationally April 17, 1893, in Galesburg, Illinois.

The most important yearly event of the sorority is the sponsoring of a Greek All-Sing. The girls also give Christmas gifts to orphans and support and educate a local child. Within the chapter a Best Pledge Award and Outstanding Member Award are given.



President Barbara Trader
Vice-President Linda Efland
Secretary Margaret Blythe
Treasurer Roberta McDougall

Lindsey
Knowles
Stephanie
Pascal

Barbara
Langdon
Teresa
Snaper
Melba
Rhue

Roberta
McDougall
Rowena
Skipper
Becki
Vogler

Betty
Moore
Judith
Taylor
Frances
Williams

Julia
Parsons
Barbara
Trader
Jane
Williams



Linda Efland swings in to entertain rushees during formal rush.

Alpha Xi Delta aims high to win first place in the float division for Homecoming.



Nancy
Allison
Margaret
Cates
Bonnye
Giles

Nicki
Bain
Kathy
Caulbe
Mary
Goodwin

Donna
Bingham
Carolyn
Coker
Ann
Greenwell

Nell
Bowen
Brenda
Crowell
Donnie
Hicks

Elaine
Brewer
Gayle
Daniels
Peggy
Honeycutt

Judy
Brisson
Carol
Daugherty
Ann
Horne

Ann
Campbell
Santee
Denton
Penny
Houston

Sylvia
Cannady
Judy
Forbes
Velma
Lowe



Chi Omegas and Delta Sigs enjoy watching the children play musical chairs at the Christmas party.



The Chi Omegas are proud owners of a new home located on East Fifth Street.

Most Dignitaries at Stadium Dedication.

Chi Omega sorority fulfills its purposes of scholarship, friendship, and service through participation in many campus activities. During the year members have sponsored a picnic for their parents, a tea for judges and contestants in the Buccaneer Pageant, a Christmas party for underprivileged children, and a March of Dimes Dance. The group also acted as hostess for a luncheon honoring dignitaries attending the dedication of Ficklen Stadium. Sisters turned athletic as they participated in the sorority intramurals. Last spring they emerged as champions of the sorority division in softball.

Since its local founding November 12, 1959, the Rho Zeta Chapter has given annually to deserving students the Rachel Spivey Award and Social Science Prize.

President	Nancy Roberts
Vice-President	Cathy Shesso
Secretary	Sandee Denton
Treasurer	Judy Briston



Governor Terry Sanford is served by the Chi Omega sisters at the stadium dedication tea.



Carole McGowan
Donna Mathews
Gregory Michaels

Julia McLarty
Pat Melcher
Dinah Nibbelink

Lesley Marine
Jane Mewborn
Joyce Oliver



Celia Orr
Judy Robinson

Nancy Roberts
Amy Rooker
Jane Willis

Pat Robertson
Dee Watkins
Nancy Wilson



Judy Lawrence, left, receives the Best Pledge Award for the fall pledge class.

With a theme which carries the rushees into an imaginary water world, the Delta Zetas gain eight new pledges.



Carolyn Barnes
Sandra Bass
Jean Bell
Maxine Brown
Carol Combs
Linda Cox

Jean Efird
Estelle Flowers
Nancy Garner
Eleanor Hart
Pam Hodge
Kay Lanning

Judy Lawrence
Ann Overton
Billie Parrish
Sarah Peterson
Anne Riddick
Emily Rich

Kathryn Sawyer
Kenny Sheppard
Margaret Smith
Mrs. Helen Snyder
Sandra Stalneck
Billie Stewart



id Local Cancer Drive.

Delta Zeta sorority each year participates enthusiastically in campus and community services. This year the sisters, with Lambda Chi Alpha, sponsored an Easter Egg hunt for underprivileged children. Nationally Delta Zeta sponsors the only college in the world for the deaf at Washington, D.C. The local chapter helps the Greenville School for Trainable Children and the Cancer Drive.

The objectives of Delta Zeta are sincere and lasting friendship, knowledge, moral and social culture, and unity in action. Founded as Lambda Tau in 1958, the local chapter went national February 6, 1960, as the Zeta Lambda Chapter. The national founding took place October 24, 1902, at Oxford, Ohio.

President	Peggy Davis
Vice-President	Ann Overton
Secretary	Jeanette Widdifield
Treasurer	Carolyn Tayloe



Sisters work together preparing for the rush party.



Peggy	Carolyn
Stocks	Tayloe
Nancy	Linda
Tedder	Warren
Barbara	Laura
Tew	Williams

Penny
Tayloe
Jeanette
Widdifield
Jonibel
Willis

Ginger
Taylor
Karen
White
Kay
Yow

Delta Zeta recently has acquired a new house which is located on Fifth Street.





Patricia Arant
Betsy Bryant
Betsy Cameron
Julia Cravotta
Patricia Davis

Harriet Divoky
Nancy Gilbert
Lee Lang Harrell
Doris Hoover
Lynne Howell



Dean White greets alumni at tea during Homecoming weekend.



Sharon McKean puts some last minute touches on the Homecoming float.



President Sharon McKean explains Kappa Delta display at Panhellenic open house.

Honors Alumni at Homecoming Tea.

Kappa Delta annually participates in the Alpha Xi Delta All-Sing, the Heart Fund Drive, sorority intramurals, and Bloodmobile efforts. The group also aids underprivileged children at Christmas and Thanksgiving, sponsors a family picnic, and with the Lambda Chi decorates the campus Christmas tree. An annual highlight is the banquet honoring the football team.

Through its national philanthropy, Kappa Delta designs and sells its own Christmas Seals each year for the support of the Crippled Children's Hospital in Richmond, Virginia.

The open motto of Kappa Delta, "Let us strive for that which is honorable, beautiful, and highest," has been an aim of the local chapter since its organization February 6, 1960. The group was founded nationally at Longwood College in Farmville, Virginia, in 1897.

President	Sharon McKean
Vice-President	Bobbie Sumrell
Secretary	Nina Duncan
Treasurer	Kay Epton



Linda
Hunning
Janet
McKenzie
Elizabeth
Piner

Janice
Laughter
Linda
Mahoney
Patricia
Rouse

Lana
McCoy
Nancy
Millikan
Madge
Stancill
Connie
Webb

Sharon
McKean
Sarah
Oakley
Paula
Turner
Nonie
Windham

KD's do a take off on the Flintstones in Homecoming.



Julia Cravotta signs in rushees during formal rush.



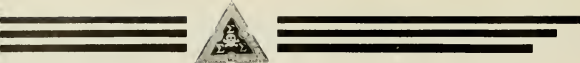

Melba
Anders
Lana
Cristopher
Cornelia
Holt

Cookie
Arthur
Elsie
Eagan
Barbara
Jenkins

Margaret
Avera
Emily
Edision
Tra
Jennette

Linda
Baker
Lee
Forbis
Linda
Killian

Janice
Bentley
Judd
Gray
Ginger
Melton

Polly
Bunting
Terry
Gwen
JoAnne
Midgett

Diane
Burroughs
Jackie
Harrington
Virginia
Minges

Linda
Charlton
Tot
Hofler
Laura
Moon



Sigma Sigma Sigma started the year with first place honors in the Sorority All-Sing and later with awards in sports. Members participate in the yearly Cancer Drives, Heart Fund, and Bloodmobile. Their major project is sponsoring a children's wing at the North Carolina Memorial Hospital, the Robbie Page Memorial Wing.

"Tri-Sigma" was founded nationally April 20, 1898, at Farmville, Virginia, and locally February 5, 1960. It was the first local sorority to acquire a house. The sisters work for the establishment of friendship and the development of strong womanly character. They endeavor to furnish a workable nucleus for campus activities.

President	Polly Bunting
Vice-President	Melba Anders
Secretary	Pam Waters
Treasurer	Barbara Jenkins

Sisters entertain rushees during formal rush with the theme "Sigma Through The Seasons."

Take First Place in Greek All Sing.



One will always receive a friendly welcome at the Tri-Sig house located at 804 East Fifth Street.



There is never a dull moment at the Tri-Sig house as the sisters and the brothers of PiKs enjoy a friendly water fight.



Linda Killian receives the first place plaque from Linda Evans for the Alpha Xi Delta Sorority All-Sing.



Phyllis
Moore
Bobbie
Riddick
Callie
Smitherman

Ann
Morris
Linda
Ridenhour
Fay
Spencer

Kay
Nixon
Gwen
Rouse
Martha
Thompson

Pat
Paul
Joyce
Sigmom
Bonnie
Ward
Pam
Waters

Ann
Richwine
Mary
Skinner
Carol
Waring
Sandy
Woodfin

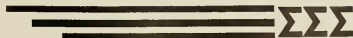



Brothers chat with their new housemother, Mrs. Narleen Shavender.

Highlight of the year for Alpha Epsilon Pi was the acquisition of a house on Summit Street. This social fraternity was founded November 7, 1913, at New York University. The local chapter, Epsilon Kappa, was founded during the winter of 1961. It is one of eighty chapters today.

With ideals of brotherly love, faith, courage, and honesty, the men of "AEPi" participate in regular campus activities and intramurals. At Christmas in cooperation with a local church they gave a party for needy children. Within the fraternity, awards are given for scholarship, service, and the best pledge.

President	Stuart Siegel
Vice-President	Mark Maltzer
Secretary-Treasurer	Gary Silverstein



Ronald
Gagliardi
Gil
Hofheimer
Mark
Meltzer

Ronald
Gross
Richard
Kaunitz
Ron
Mervis

Paul
Hersh
Norman
Lanchart
Stewart
Siegel



Gil Hofheimer and Stewart Siegel take their mascot, Future, for a walk.

Acquires New Home.



Brothers of AEPi help each other with their studies.



Sandy Black is honored at the annual Sweetheart Banquet.



AEPi's are very proud of their new home located at 106 Summit Avenue.



Gary
Silverstein

Jon
Singer

Phil
Sommers
Earl
Ward

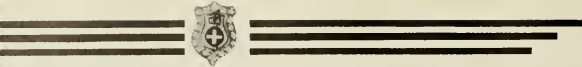

Kappa Alpha



Eddie Barnes
George Chinn
Rufus Freeman
Lin Harrell

Whitty Bass
Tony Deal
Jerry Fullford
Charlie Howie

Jim Blanton
Phil Dean
John Guy
Jim Hudson

Henry Cantrell
Jim Early
Mike Handy
David Joyner

Rann Carpenter
Henry Ford
Gene Horne
Bill Lacy



KA's show off their beards which they are growing for the Old South Ball at one of their parties.

Living up to the ideals of Robert E. Lee and the South was the purpose of the founders of Kappa Alpha Order in December, 1865 at Washington and Lee University. The National Convention is held each year January 19 to celebrate Robert E. Lee's birthday and the founding of the order. This and the Old South Ball are two of the major events.

Six Kappa Alpha Orders are now in North Carolina. The local chapter, Gamma Rho, was founded in September, 1958. These "K.A.'s" usher at football games, give a Christmas party for underprivileged children, and participate in intramural sports. In addition to their lodge, the KA's recently purchased a home on Ninth Street.

President	Gene Horne
Vice-President	Jim Blanton
Secretary	Henry Cantrell
Treasurer	Fred West



Brothers of Kappa Alpha entertain rushees at their country lodge.

Attend Old South Ball.



Gene Lanier Ronnie Patterson Pat Temple	Wayne Lloyd Dr. Ovid Pierce Don Thompson	Tommy Mallison Joe Pegram Jerry Tolley	Reggie Mathews Iwirm Roberts George Von Nortwick	Pat Mazzocchi Bud Skiles Jerry Wallace	Virgil Mewborn Ray Stevens Steve Watson	Kan Oliver Mitch Stroud Ben Webb	Dr. Herbert Paschal Merle Summers Fred West Waylon Wilson
--	---	---	---	---	--	---	--



KA's fly the Stars and Bars outside of their house at 412 East Ninth Street.

"Dixie" is always sung at a Kappa Alpha party.



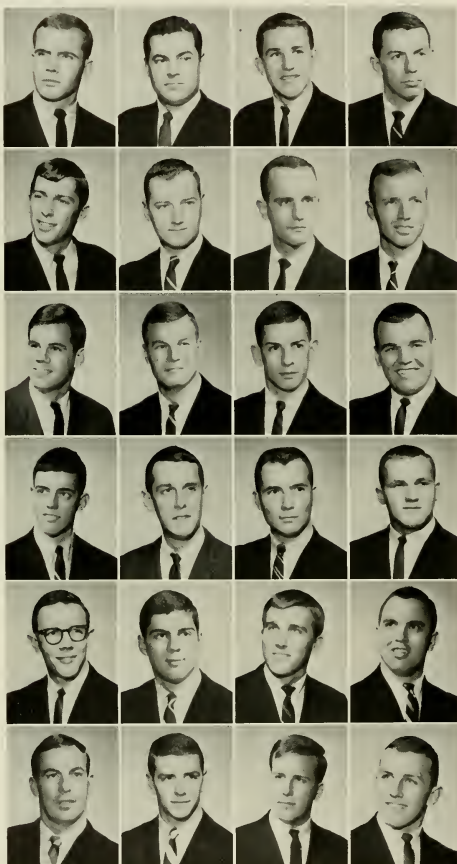

Earl
Anderson
Lawrence
Bell
Carl
Carlberg
Chuck
Dunn
Ricky
Jarrrell
Keith
Lambeth

Bob
Arriotes
Lynn
Benson
Tom
Crocker
Ben
Franklin
Bob
Kaylor
Mike
Lambeth

Charlton
Barnes
Bob
Branch
Bill
Dickens
Bill
Godwin
Clyde
Killebrew
John
Laughter

Pete
Barnes
Eddie
Buck
Skipper
Duke
Lynn
Goforth
Ralph
Kinsey
Neel
Linker

Winning the first place Homecoming float trophy started the year off right for the brothers of Lambda Chi Alpha. In intramurals the fraternity has held the title of champions in nearly every sport in the past two years. One of the recent titles was of football champions of Greek intramurals. A Christmas party and an Easter Egg Hunt for children are two annual activities.

With the motto, "Every Man A Man," Lambda Chi was formed to foster the spirit of Christian brotherhood in an academic and social environment. Chartered November 2, 1900, at Boston College, the national fraternity now includes over 85,000 men. The local chapter was chartered May 2, 1959.

President	Ralph Kinsey
Vice-President	Buz Warren
Secretary	Carlton Barnes
Treasurer	Bill Godwin

Lambda Chi



Brothers of Lambda Chi hold formal rush party at the home of President Jenkins.



Jerry McGalliard Freddy Sharp	Ed McGraw Morrie Simpson	Corie McRae Bill Spence	Tommy Maddox Murry Strawbridge	Ed Olsen Ben Sutton	Charles Riddick Wilson Tugwell Robert Williams	Jim Riggins Emmett Ward Billy Winstead	Phil Sengir Buz Warren Sam Wornon
--	-----------------------------------	----------------------------------	---	------------------------------	---	---	--

op Trophy During Homecoming.



Lambda Chis relax during off moments on the steps of their house.

Brothers and pledges entertain their guests at an informal "Hick" party.





Brothers invite rushees to drop by the house during formal rush.

Phi Taus entertain the children at Pitt Memorial Hospital during Christmas.



Chip Cox plays for the brothers and rushees.

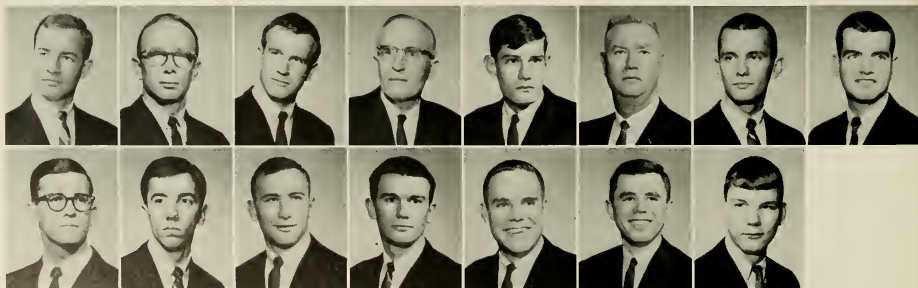

John Aldridge
Ronnie Deagtry

Willard Batts
Tommy Dildy

John Bell
Newman Drewier

Mr. Wyatt Brown
Danny Euliss

Wayne Cline
Bill Eyeran

Dr. George Cook
M. B. Godbold

Grady Cooper
Ed Gresh

Chip Cox

id Salvation Army at Christmas.

Phi Kappa Tau, since the beginning of the Gamma Eta Chapter here in 1960, has followed its purposes of establishing close bonds of brotherhood and loyalty to the school. The members are interested in Democratic organization, worth of the individual, and Christian ideals. They follow the interest of all Phi Taus since its national founding at Oxford, Ohio, March 17, 1906.

The fraternity sponsors social parties with various priorities and participates in intramurals with other fraternities. It donates to the annual Red Cross Drive, helps needy family at Christmas, and participates in Homecoming activities.

President	Johnny Parker
Vice-President	Sam Keel
Secretary	Doug Strickland
Treasurer	Mickey Sykes



Phi Taus load gifts which were given to the Salvation Army.



Sam
Keel
Johnny
Parker
Eddie
Sherwood

Jim
Kinsey
George
Patrick
Art
Stowe

Jim
Maner
Bill
Pearson
Doug
Strickland

Bill
Miller
Frank
Saied
Mickey
Sykes
Bill
Vest

Robert
Moore
Al
Separk
Henry
Wallace
Bob
Washko



Bill Durham puts finishing touches on the Phi Kappa Tau Homecoming float.



ack Barnhill
Robert Betts
Tom Betts
Richard Bredlove
Bill Brewer
Hunter Chadwick

Bill Copley
Bill Cuniff
Sandy Dallas
Robert Dowd
Tommy Ellen
Bryce Elliot

Bob Foreman
Guy Hagerty
Jim Galloway
Buddy Goodwin
Hal Lanning
Melvin Marchant

Truman Miller
Jerry Moore
Buddy Murray
Dave Oyley
Tom Reber
Fred Robertson



The Pi Kappa Alpha house is located at 407 East Fifth Street.



PiKa housemother Mrs. Esther Sellers joins the fun at the "Roaring Twenties" party.

ages "Roaring Twenties" Party.

Men who wear the diamond-shaped Pi Kappa Alpha pin strive to promote high scholarship, social values of true brotherhood, and ideal American manhood. This fraternity has the distinction of being the first fraternity to have a house and the first to operate a dining room. The two important social events each year are the Dream Girl Ball and the Concert By the Sea. The men participate in the Cancer Drive, and Bloodmobile Drive. They sponsor a party for underprivileged children. Within the fraternity an award is given to the Best Pledge of the Year and the Fred Robertson Award to the most outstanding brother of the year.

Since the national founding March 1, 1868, at the University of Virginia, PiKa has grown to include 127 chapters. The local chapter, Epsilon Mu, was founded May 17, 1958.

President	Sandy Dallas
Vice-President	Tom Scott
Treasurer	Truman Miller
Historian	Jerry Moore
Alumnus Counselor	Fred Robertson



PiKas and their dates dress to fit the "Roaring Twenties" theme of their party.



Dave	Steve	Robert	Wayne
Rock	Small	Taft	Trogdon
Tom	John	Bill	Robert
Scott	Stonestreet	Sullivan	Wall
Fred	Steve	Ray	Dick
Willaims	Westfall	Williford	Worley



Polly Bunting has the honor of being selected the 1963 Dream Girl of Pi Kappa Alpha.



Randall
Andrews
Bill
Campbell
Charlie
Davis

Otis
Bailey
Bobby
Childress
Mac
Davis

Miles
Barefoot
Richard
Cottingham
Alan
Fearing



Ralph
Finch
Bobby
Hood
Ray
Lewis

John
Gaffney
Walt
Jacob
Wiley
Lewis

Tommy
Hicks
David
Knott
Phil
Lomax

"Nothing shall tear us asunder" is the motto of Pi Kappa Phi fraternity. The members try to follow this motto as they promote their ideals of fellowship, trust, scholarship, Christian manhood, and citizenship. The national founding was December 10, 1904, in Charleston, South Carolina. Locally it was founded February 16, 1963. This Beta Phi chapter was distinguished then by being the only chapter to be chartered by the entire National Council.

During the first year of chapter activities the "Pi Kaps" participated in the Bloodmobile Drive, Arthritis Drive, intramurals, Greek Week, and Homecoming. Awards given within the fraternity include the Master Chapter Award and scholarship awards.

President	Charlie Martin
Secretary	Charlie Wohlneck
Treasurer	Bruce McLamb
Warden	Tommy Hicks



Charlie Martin, Ralph Finch, Charlie Davis, and PiKaps housemother, Mrs. Barnhill, welcome new mascot Mimi into their family.

Honor Dan Moore at Coffee Hour.



Rebecca Willis pins name tag on rushee Phil Lomax during fraternity formal. Lush.



Tommy Hicks adds atmosphere to a Pi Kap Party.



Bruce
McLamb
Ken
Martin
Charlie
Oldham
Fred
Webster

David
McLawhorn
Ted
Martin
Dan
Ray
Dan
West

Charlie
Martin
Jackie
Morgan
George
Resseguie
Charlie
Wohnick
Bob
Woodrow

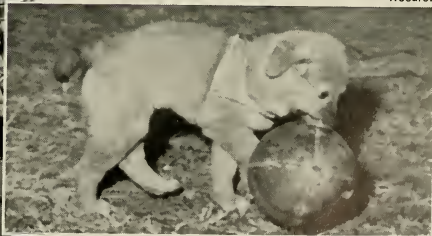

Pi Kaps adopt mascot Mimi, a German Shepherd puppy.



Whit Nerell and Bob Purnell entertain during skit night of I.F.C. Week.



Owen
Ashley
Marty
Davis
Bob
Hill

Robert
Bud
Jerry
Gillis
Peter
Hoffman

Bill
Brinkley
Ronnie
Helms
Sam
James

Jim
Cross
Howard
Hicks
Ernest
Josephs



Brothers greet new pledges outside of their house located at 562 Cotanche Street.



Brothers and guests enjoy a Nevada atmosphere at Casino party held during an open week-end.

Costs Casino Party.

Sigma Phi Epsilon participates in the Heart Fund Drive, Foodmobile Drive, and Homecoming festivities. In intramural sports the fraternity was the softball champion. In Greek activities the sponsor of Sigma Phi Epsilon won the title of I.F.C. Queen. The Scott Key Award and Dubach Roll Award are given within the fraternity for the man with the highest average and the highest service record. "The fraternity with a heart" has as its ideal the lasting bonds of brotherhood. Sigma Phi Epsilon was founded locally April 15, 1961. Nationally the fraternity was founded in Richmond, Virginia, November 7, 1901.

President	Billy Brinkley
Vice-President	Ernest Josephs
Secretary	Frederick Zebley
Treasurer	Ronnie Helms



John
Koonce
Wesley
Measamer
Bill
Shands

Larry
Lewis
Ed
Mitchell
Glenn
Shands

Richard
Lythe
Walter
Norford
Fred
Zebley
Bill
Steckel

Wayne
McMahan
Robert
Royster
Arthur
Sutherland
Ben
Shelton



Fred Zebley mixes another batch of punch for the Sig Ep party.



Sig Eps entertain prospective rushees during formal rush.





Lucian
Bryan
David
Jones

John
Burgess
Johnny
Jones

Ray
Clark
Steve
Kaleel

Richard
Collier
Steve
Leonard

Frankie
Galloway
Dorsey
Lyndall

Richard
Hailey
Millard
Mahoney



James
Apple
Steve
Hochman
J. W.
Manuel
Mitchell
Oakley
Tommy
Oliver

Walter
Best
Robert
James
Frank
Marston
Francis
O'Briant
Joe
Parks



Hostesses Judy Gray and Margaret Avera help the Sigma Nus during formal rush.



Barbara Jenkins and Stewart Smith socialize at one of the Sigma Nu parties.



Dickie Tayloe represented Sigma Nu in the broad jump at field day activities.

Sponsors Ball Team.

Sigma Nu fraternity has been active on campus by helping to raise funds for football uniforms, by participating in intramurals sports, and by winning second place in the Greek Week skit night last spring. To the pledge class of spring, 1963, went the award for the highest academic average. Civic-minded, the fraternity sponsors a Christmas party for underprivileged children, an Easter egg hunt, and a Midget League football team.

With colors of black, white, and gold and the white rose as its flower, the Eta Beta chapter was organized May 16, 1959. Virginia Military Institute was the place of national founding in 1869. Sigma Nu promotes brotherhood and scholarship, and it prepares the college man for future service as a world citizen.

President	Millard Mahoney
Vice-President	Jerry Rice
Treasurer	John Burgess
Recorder	Ralph Stone



Bill
Pemberton
Ray
Spears

Jerry
Rice
Jim
Slaton
Dickie
Taylor

Charlie
Shelton
Broughton
Stokes
Terry
Traxler

Stewart
Smith
Ralph
Stone
Jerry
Williams



am Hunt and Millard Mahoney liven up Sigma Nu party.



Sigma Nus give treats to local friends on Halloween night.



Louis	Jerry	Dave	Tim	Bryan
Adler	Ainsfield	Alexander	Bagwell	Bennett
Pete	Larry	Billy	Mike	Dave
Bounds	Boyte	Braswell	Mike	Burkette
Bill	Bill	Jimmy	Jack	Eddie
Cheshire	Clark	Cromartie	Fitzpatrick	Harrington
Phil	Frankie	Bill	Gary	Bob
Harris	Holland	Hunt	Idol	Jones
Lou	Ronnie	Jerry	Bobby	Arlen
Larson	McCrea	McGee	Malpass	Mizell

Theta Chis and their dates enjoy a backyard barbecue.



Theta Chi in addition to working for the fraternity works for closer relations between Greeks on campus. The fraternity won first place in Greek Week activities in the spring, 1963, and second place this year for its home coming float. Besides competitive functions the Theta Chis also help the campus and the community through participation in the Cancer Drive, Bloodmobile, and the March of Dimes.

Norwich, Vermont, was the location of the national founding April 10, 1856. With the national ideals of brotherhood, scholarship, and leadership, the Theta Chis live up to their motto "Alma Mater first and Theta Chi for Alma Mater."

President	Mike Brown
Vice-President	Mike Romaniw
Secretary	Tim Bagwell
Treasurer	Billy Braswell



Brothers greet rushees during formal rush.

sponsors *Annual Dream Girl Ball.*



Theta Chis and guests enjoy this party in the basement at the house.



Theta Chi float displays progress and beauty.



Chandler
Nelms
Jim
Rogers
Tom
Scott
Berk
Berk
Stephens

Bill
Norman
Mike
Romaniw
Larry
Snead
Carl
Stout
Roland
Tolley

Eddie
O'Hanlin
Mike
Rugers
Gary
Spence
Vic
Sykes
Howard
Vashaw

f a host of beauties, Miss Linda Daniels was chosen
Girl.



Linda Efland and Becki Vogler entertain rushees at a jungle party.



Theta Chi and Sigmas sponsor party for children at Christmas.



Phi Kappa Taus perform at the Greek All-Sing. First place is given to this quintette.

Greeks Enjoy Campus Activities.



"Cinderella's Dreams" is the theme of the Alpha Phi Homecoming float.

One of the props for the Pika "Roaring Twenties" party is this 1934 Chevrolet.



Brothers at Lambda Chi work together to complete their Homecoming float.



Brother and guests enjoy an evening of twisting at the Pi Kapa chapter room.



Fine Arts



Excellence in the field of fine arts is almost a requirement for any liberal arts college. In this area, East Carolina is among the best in the state. The Glee Clubs were chosen to represent North Carolina in its Christmas salute to the nation. The talent displayed by the East Carolina Playhouse was instrumental in bringing about the formation of a summer

theater, the first in this section of the state. The orchestra and band have often ranked with the best that can be found. Because of the high standards and performances of these groups, East Carolina can justly be proud of this realm of fine arts and its contributions to the world, the nation, and the state.



Cherubino (Jane Murray) leaps from the window of Countess (Bonnie Currin).



Countess (Bonnie Currin) faints with grief after being falsely accused of unfaithfulness by the Count.



Marcellina (Martha Bradner), scorned in her pursuit of Figaro, receives counsel from Dr. Bartolo (John Aldridge).



Figaro (Jerald Teachey) and the Count (M.B. Godbold) converse at Figaro's wedding.



Marcellina (Martha Bradner) with her legal friends demands that she be heard by the Count just prior to the second act finale.

Spring Oper

Each year, the East Carolina Playhouse and the Opera Theatre present a joint production. This past spring on May 2 and 3, they combined in the presentation of "The Marriage of Figaro." The production, staged as a part of the events of the Second Annual Contemporary Music Festival, May 1 through 6, satirizes the social and political conditions in France immediately preceding the French Revolution and mocks the nobility of that period. According to the director of the Opera Theatre, Mr. Strassler, it is an opera of court intrigue as well as a satire on the foibles of the aristocratic class.

Originally written by De Beaumarchais, this play was later made into an opera by Wolfgang Mozart. The East Carolina presentation was an English version by Edward J. Dent, and the vocal score was by Erwin Stein.

A cast of eleven principals and a twenty-four piece orchestra composed the presentation. Principals of the opera included Jerold Teachey, Alison Moss, Ann Vickery, Martha Bradner, Nettie Bunn, Bill Newberry, Bonnie Currin, M. B. Godbold, John Sneden, Martha Compton, John Aldrich, John Berry, and Ronald Kuhns.



Figaro (Jerold Teachey) sings his threats to the Count who is pursuing Susanna.

features "The Marriage of Figaro."

With the chorus of dancers and the entire cast assembled, the wedding scene

portrays the finale of the dramatic production, "The Marriage of Figaro."





This scene originates from the prologue of the play at the Battle of Chancellorsville where Jackson (Ben Avery) was mortally wounded.

"The Faithful Lightning," a drama written by Kermit Hunter, was based on the life of Thomas Jonathan "Stonewall" Jackson from 1891-1861 while he was a teacher at Virginia Military Institute. This historical play premiered in McGinnis Auditorium March 13-16. Twenty-two speaking parts and many extras composed the cast of the presentation.

Running for a four-day period, the drama was highlighted by the appearance of the author at the Saturday night production. Hunter, noted author of "Unto These Hills" and professor of dramatic arts at Hollins College, Virginia, wanted to view the production before deciding to rewrite it for the New York stage or to incorporate it into an outdoor drama. Hunter called his new play, staged by the Playhouse, a complete change in style for historical drama, whether indoors or outdoors.

Produced by Director Edgar Loessin and Technical Director John Sneden, the play featured a multiple-level set which allowed three different time periods to take place simultaneously.



Friends of Jackson gather at his home at the Virginia Military Institute in a happy scene before the Civil War.

Jackson (Ben Avery) describes the hanging of John Brown at Harpers Ferry.



Presents "The Faithful Lightning."



Grief prevails at the funeral of Jackson's first wife and unborn baby as minister (Cleveland Bradner) conducts the funeral.



Cleveland Bradner
The Minister



Ed (Dwight Pearce) and Captain Wilbourn (Jim Forsyth) take a good look at Jackson (Ben Avery) after he has been mortally wounded.



In a scene of humor and painful awkwardness, Jackson (Ben Avery) courts his first wife (Emily Baker).

Playhouse Gives Shakespearean Classic, "Antony and Cleopatra"

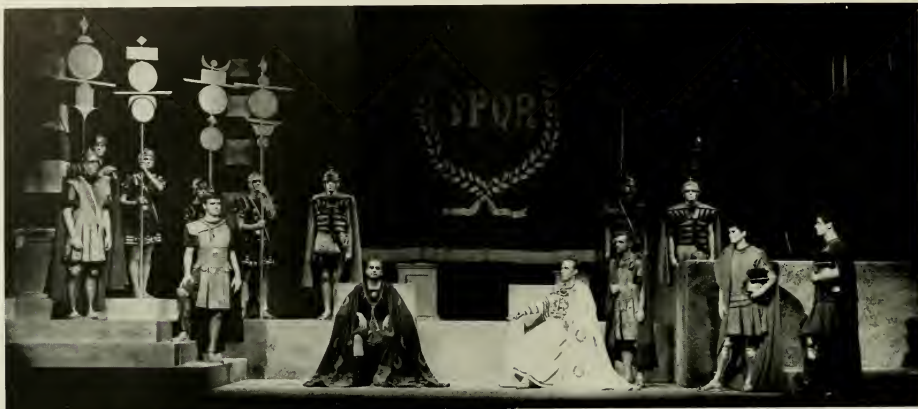

Enobarbus (Douglas Ray), Antony (Cleveland Bradner), and Octavius Caesar (Douglas Mitchell) converse at a meeting of the triumvirate.



Egyptian women Corinne Bridgewater, Barbara Samuels, and Rebecca Chapman carry the traditional water vases.



Thidias (Alan Holcombe) brings to Antony (Cleveland Bradner) the message of Octavius Caesar's desire to surrender.



Caesar (Douglas Mitchell), Antony (Cleveland Bradner), and Pompey (Ed Mathews) give toast to the bacchanal.

nd Cleopatra."

Tuesday, October 22, 1963, marked the opening of the most elaborate production ever undertaken by the ECC theater group. The Shakespearean classic, "Antony and Cleopatra," ran four nights in ECC's McGinnis Auditorium. After closing on campus, the production was staged in the Raleigh Little Theater the following night.

Two ECC faculty members, Dr. Corinne Rickert and Cleveland J. Bradner, Jr., held title roles. Two other members of the faculty, Dr. George Cook and George Douglas Ray, joined Bradner and Dr. Rickert as players for the production. The remaining cast was composed of ECC students. A cast of forty members from five states and nineteen North Carolina counties participated in this production.

Mr. Edgar R. Loessin, director of the College's drama and speech department, and John Sneden, technical director of the Playhouse, made possible the production of "Antony and Cleopatra," the first of five productions scheduled for the year by the Playhouse.



Ladies in waiting, Lucille Dew and Ross Ann Morris, sympathize with Cleopatra, (Dr. Rickert) over the loss of Antony.



Caesar, Antony, and Pompey converse during the drinking scene.

Antony and Octavius meet with their armies.



"West Side Story" Intrigue

"West Side Story," the award-winning Broadway musical based on Shakespeare's theme of "Romeo and Juliet," was presented by the East Carolina Playhouse and School of Music nightly February 12-15.

Music for the play was provided by the College Orchestra under the direction of Paul Gene Strassler, faculty member of the School of Music. Director Edgar Loessin and Technical Director John Sneden with Betty Rose Griffith, choreographer, combined time and effort to produce what might well be called the Playhouse "hit" of the season.

The production, a sell-out since early February, attracted some 4,000 theater goers during its four-night run in McGinnis Auditorium.

Stars of the performance were Connie McGhee (Maria), Bill Newberry (Tony), Diane Bray (Anita), Brad Weisiger, Jr. (Bernardo), and Randy Cochran (Riff). These five stars, along with 37 other members of the cast, began rehearsals in early January.

Present for the Saturday night performance were Governor Terry Sanford and Congressman Herbert Bonner.



Scene two features "The Jets" in the musical selection, "Gee, Officer Krupke."



Glad Hand (Ron Smith) pleads with leaders of "The Jets" and "The Sharks." Randy Cochran plays Riff; Brad Weisiger, Bernardo.



"Jets" and "Sharks" rival in street scene in New York's West Side.



Bernardo's sister (Diane Bray), expresses

Capacity Crowds.



Tony (Bill Newberry) and Maria (Connie McGhee) embrace as Tony sings of taking her away.



Riff (Randy Cochran) and Bernardo (Brad Weisigier), leaders of "The Jets" and "The Sharks," engage in a knife fight.



and after being molested by "The Jets."



Act two, scene one, features Tony and Maria in a "Ballet Sequence."



Mark Duggins
Drum Major



The Marching Pirates form a tomahawk in salute to the state of North Carolina.

Marching Pirates



Members of the ROTC aid the band in their salute to the flag of the United States.



Drum Major Mark Duggins leads the band in its performance at the Wake Forest-East Carolina game.



Fifth Street is the scene as the Marching Band takes part in the Homecoming parade.



Lib Rogers
Head Majorette



MAJORETTES: Gwen Harrell, Peggy Honeycutt, Jackie Stewart, Pat Drake, Judy Wagstaff, Rhonda Bisecker, and Brenda Crowell.

Perform at Washington Redskins' Game.

With new drums and uniforms to add their superb marching and playing, the East Carolina Marching Pirates traveled to Washington, D.C., to play for the Washington Redskins' Game.

Under the direction of Mr. Herbert Car-

ter and Mr. George Knight, the band also played at the football games and pep rallies. Special events in which this one hundred piece group performed were the Homecoming parade and the Greenville Christmas parade.



Mr. Herbert Carter
Director



With the traditional march on the field, the members of the band begin their halftime show at the East Carolina-West Carolina football game.



Mr. George Knight
Director



College Orchestra Accompanies SGA Musical.

Fifty-seven men and women with the ability to perform symphonic music on string instruments are under the direction of Mr. David Serrins in the East Carolina College Orchestra. Four concerts were given by this group this year—one in which five outstanding students were featured soloists. To conclude its activities of the year, the College Orchestra participated in the Contemporary Music Festival.



Mr. Serrins directs the orchestra during its weekly rehearsals.



Mr. David Serrins
Director



Individual instructions are given in order to perfect intricate scores of music.



Members of the Symphonic Band practice three times weekly to perfect their music.



Mr. Herbert Carter directs the band rehearsals.

Symphonic Band Attends Contemporary Music Festival



Mr. Herbert Carter
Director

"Night under the Stars" was the opening concert for the Symphonic Band. Under the direction of Mr. Herbert Carter, this group attended the Contemporary Music Festival,

played in programs during Christmas, conducted tours, and gave lawn concerts, one of which was prior to the commencement exercises.





Concert Choir Conducts Annual Tour.

Singing the best of choral music from the Renaissance to the present, the Concert Choir participated in the annual Christmas Assembly, the Contemporary Music Festival, and the Southern Division of Music Educators Conference.

Known as the show group of East Carolina, this group of seventy voices is selected by audition. Other activities this year include a tour during winter quarter.



Mr. George Cripps
Director

Chapel Choir Sings at Weekly Services.

Composed of approximately sixty men and women, the Chapel Choir, under the direction of Dr. Carl Hjortsvang, provides sacred music for the weekly chapel services. As well as

making several appearances on campus, out-of-town engagements for this group include a fall concert in Wallace and a spring concert in Moyock.



Dr. Carl Hjortsvang
Director





Varsity Band Presents Two Concerts.

Membership in the Varsity Band is open to any student who has had at least three years of instrumental music in high school. Under the leadership of Mr. George Knight, two

concerts are given annually—one in the winter and the other in the spring. Fifty members constitute this group.



Mr. George Knight
Director



College Singers Entertain at Christmas.

Under the direction of Mr. Dan Vornholt, the College Singers presented music for their Christmas and Spring concerts. Meeting twice weekly, this musical group of ten

vocalists and one pianist were selected by audition. These musicians also perform at local civic functions.



Mr. Dan Vornholt
Director



Women's Chorus Meets Twice Weekly.

Under the direction of Mrs. Ingeborg Jarrett, the Women's Chorus, composed of over eighty women, is primarily concerned with preparatory work for more advanced

choral utilizing. Membership in this organization is open to all women students by audition. Credit of one quarter hour may also be earned.



Mrs. Ingeborg Jarrett
Director

Miss Beatrice Chauncey
Director



Women's Glee Club Renders Joint Concert

Open of all women students who have the ability to carry a tune with good tone quality and who like to sing, the Women's Glee Club is directed by Miss Beatrice

Chauncey. Composed of approximately fifty coeds, the club performed jointly at a spring concert with the Men's Glee Club.





Mr. Charles Stevens
Director



Men's Glee Club Performs for Local Groups.

Several civic clubs in Greenville benefited from the singing of the Men's Glee Club this year. Under the direction of Mr. Charles Stevens, these forty men make television appearances and perform for

high schools in Eastern North Carolina. Qualifications for membership include having a genuine interest in choral singing.

Opera Workshop Gives Annual Spring Production.

Led by Mr. Paul Strassler, the Opera Workshop studies the scores of various operas. The highlight of their year's work is the presentation of a spring opera in conjunction with the playhouse. This group was also honored by being asked to perform "Molly Sinclair and the Sojourner" for the N. C. Tercentenary Commission.



Members, along with Mr. Strassler, study their cues.

Long and continuous hours around a piano are a prerequisite for training the voice for the performances given by the Opera Workshop.



Air Force ROTC

To train officers for a place on the nation's Aerospace Team is the purpose of the Air Force Reserve Officers Training Corps. When the cadet receives his diploma and commission, he reports immediately for active duty with the rank of second lieutenant. The corps at East Carolina began in 1946 and has a present enrollment of over 300 cadets.



Cadet Col. Edwin Pearce
Group Commander
Fall Quarter



Cadet Col. Joseph Speight
Group Commander
Winter Quarter



Cadet Col. Fred Zabley
Group Commander
Spring Quarter



Composed of senior members of the AFOTC, the Group Staff efficiently runs the detachment and helps train the cadets of the basic corps. This job requires much time and talent. The men who have performed these duties for

1964 are Cadets Pearce, Speight, Zabley, Cullipher, Marshall, Taylor, Sherard, Mills, Hood, Purvis, Bennett, McClenny, Roberson, and Tant.

Thorough Program Trains Future Leaders

Detachment 600, United States Air Force Reserve Officers Training Corps.

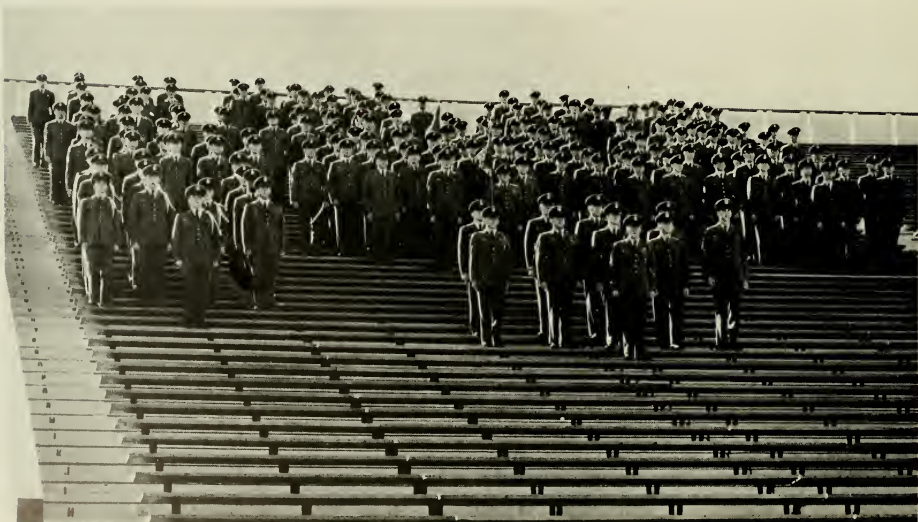



The Arnold Air Society is the national honorary fraternity for Air Force Reserve Officers Training Corps. Qualifications for membership in the society include outstanding and active service in the corps. The local chapter, commanded by Cadet Colonel Joseph D. Speight, is the sponsor of the Angel Flight and the Honor Drill Team.



Sponsored by the Arnold Air Society, the Angel Flight is the official auxiliary of the Air Force Reserve Officers Training Corps. Serving as hostess for social functions within the corps, this group of coeds holds weekly coke parties for groups of cadets.

of the Aerospace Team.

Outstanding cadets of the AFROTC who specialize in precision drill and rifle manuals are members of the Honor Drill Team. This team has received national and congressional recognition for its marchathon, an annual all-day march to raise funds for the March of Dimes. The team also participates in parades throughout the year and in the Area Drill Competition in the spring.



Lt. Colonel Elbert L. Kidd, professor of Air Science, congratulates a senior cadet at the graduation ceremonies.



ACADEMICS



As the world is divided into nations, East Carolina College is divided into schools and departments. Academic departments help the freshman make adjustments, aid the sophomore in deciding his major, and guide the junior and the senior in their final steps before graduation. The task is never ending. Curricula are changed, and new teaching methods are introduced. With the influx of students, academic standards become higher, and prerequisites for membership in the professional and honorary fraternities are more exacting. As the world changes, the College accepts the resulting challenges.





At the quarter's end, Henry Harsch finds many long hours in the sculpture lab are necessary to complete his term project.



In Graphics Survey, Ricki Campbell looks on as Donna Markum burnishes an intaglio plate.

School of Art



Freshman students early in their curriculum are introduced to color and its techniques.

Mr. Donald L. Durland
Mr. Robert S. Edmiston
Dr. Emily Farnham
Mrs. Marilyn Gordley
Mr. Tran Gordley



Dr. Wellington B. Gray, Dean
Dr. Leon Jacobson
Mrs. Namene Jacobson
Mr. Thomas E. Mims
Mr. Paul R. Minnis



Mrs. Janet H. Morris
Mr. Francis Lee Neel
Miss Betty E. Petteway
Mr. Donald R. Sexauer
Dr. Francis Speight



Offers Two New Degrees.

With 240 majors and a faculty of eighteen, the School of Arts ranks as the largest collegiate art school in the South. This year the school was authorized to offer the Bachelor of Fine Arts and Master of Fine Arts degree. This professionally oriented program enables its candidates to concentrate in three times the number of studies as before. One of two such programs in the state, it has been hailed as the strongest fine arts program in the nation. The six fields of study are painting, sculpture, ceramics, graphic arts, commercial art, and interior design.

New equipment obtained this year includes a high temperature gas kiln for the ceramics department. It enables more experimentation in firing as well as glazing and texture.

Specializing to meet the interests of the students, three groups are found in the School of Art. These are the College Artists Association, composed of exhibiting artists; the National Society of Interior Decorators, composed of student membership; and Delta Phi Delta, composed of honor students.

The School of Art is directed by Dr. Wellington B. Gray. Mr. Francis Speight is artist-in-residence.



Painting major Ann Campbell adds a finishing detail to her most recent canvas.



Mr. James H. Bearden
Miss Sadie Ruth Bell
Mr. Don R. Borthwich
Miss Dorothy Brandon
Dr. Elmer R. Browning, Dean

Mr. Norman H. Cameron
Dr. Byung Tack Cho
Miss Francis Daniels
Miss Ouida C. Debtor
Dr. Audrey V. Dempsey

Mrs. Thadys J. Dewar
Dr. William H. Durham, Jr.
Miss Ruby E. Edens
Miss Lena C. Ellis
Mr. Alton V. Finch

Mrs. June M. Graham
Mr. Joseph H. Hanchran
Dr. Alice M. Harrison
Mrs. Carol A. Hart
Mr. William S. Hart

School of Business Enroll

With an enrollment of 1,350 students and a staff of thirty-eight full-time instructors, the School of Business is one of the largest in the South. Dr. Elmer Browning directs this school.

Courses offered by the School of Business cover a broad range of subject matter in business and economics. They include accounting, business education, economics, finance, general business, management, marketing, and secretarial science. Business majors may qualify for one of the following certificates or degrees: two year accounting certificate, two

year secretarial certificate, Bachelor of Science Degree in Business and Economics, Bachelor of Arts Degree in Business and Economics, Master of Arts in Degree in Business Education and Economics, and Master of Arts degree in Business and Economics.

In addition to the academic curriculum, professional organizations such as the Delta Zeta Chapter of Delta Sigma Pi and Phi Beta Lambda are open to students majoring in business.

Majors undertake the complexities of money and banking in economics.



Mr. Samuel T. Hill
Mr. W. W. Howell
Mr. Kenneth C. James
Dr. Ray L. James
Dr. Tora M. Larsen



Mr. Gorman W. Ledbetter
Miss Velma W. Lowe
Mr. Jesse L. McDaniels
Mr. Harold M. McGrath
Mr. Bob Myers



Mrs. Christine F. Myers
Miss Gwen Potter
Dr. James H. Stewart
Dr. Byron White
Dr. James L. White



350 for 1963-64.



Dean Browning and Harlan McCaskill greet freshman at the departmental reception.



In accounting class, much time is spent working with a calculator.



Dr. Dempsey dictates shorthand.



Introduced and aided by her advisor, Shellie Bailey greets her class for student teaching.



An ardent admirer of the new teacher gives her his full attention.

School of Education Sponso

The making of a creative bulletin board display is a fine art these students hope to master.



Claiming over 1100 majors and seven full-time faculty members, the School of Education has more graduates in teacher education than any other college in North Carolina. With Dr. Douglas Jones as Dean, the school offers a Bachelor of Science degree in primary and grammar education. Graduate work leading to the degree of Master of Education is offered in the areas of school administration, elementary education, guidance, and speech and hearing.

Special services rendered by the School of Education are remedial reading classes, guidance counseling, speech correction, and a reading clinic.

Along with the academic phase of education are the student organizations. On campus, four societies are available for those majoring in education: Tau Sigma, National Education Association, Kappa Delta Pi, and the Association for Childhood Education.

Dr. Frank Arwood
Dr. James W. Batten
Dr. Ralph Brimley
Dr. Ed J. Carter
Dr. Thomas A. Chambliss



Dr. Amos O. Clark
Mrs. Elsie Eagan
Dr. Frank G. Fuller
Dr. Keith D. Holmes
Dr. Margaret H. Ingram



Dr. Bernard R. Jackson
Dr. Douglas R. Jones, Dean
Dr. William B. Martin
Dr. Ruth Modlin



Dr. Clifford L. Nixon
Dr. Ruth H. Nixon
Dr. Mary Lois Staton



Reading Clinic.

Dr. Staton instructs the correct formation of letters.



At the fall reception, Dr. Spears answers the questions of the incoming education majors.



English Department



Ovid Williams Pierce, novelist-in-residence, relaxes in his office.



Library research is often required in the English curriculum.



Dr. Frank Adams
Mrs. Louise Adams
Mrs. Marie Browning



Mrs. Faye C. Clay
Dr. George A. Cook
Dr. John D. Ebbs
Mrs. Nell C. Everett
Miss JoAnn Fralick



Dr. Howard L. German
Mrs. Sharon German
Mrs. Mary Goodman
Dr. William H. Grate
Miss Mary H. Greene



Miss Lois Grigsby
Mr. John A. Harvey
Dr. Hermine Caraway
Mrs. Antoinette S. Jenkins
Dr. Rachel H. Kilpatrick



Miss Ann Pinion
Dr. James E. Poindexter
Mrs. Mary R. Poindexter
Dr. Meredith Neill Posey, Director
Mr. Bart M. Reilly



Dr. Frederick Sorensen
Dr. Elizabeth Utterback
Mr. William T. Uzzle, Jr.
Dr. Ketharine W. White
Dr. Frances R. Winkler

ms Part of Poetry Circuit.

Despite the loss of several staff members to the new Department of Drama and Speech, the teaching staff of the English Department numbers thirty-seven. This department offers some fifty courses leading to the Bachelor of Arts, Bachelor of Science, and Master of Arts degrees in English. The present enrollment includes three hundred undergraduate English majors and about twenty-five graduate students. The English Department not only trains majors, but it also serves the entire College in offering instruction in required courses in language and literature.

Ovid Williams Pierce, noted author of *The Plantation* and *On a Lonesome Porch*, is a novelist-in-residence and also a teacher.

Each year the English Department, in conjunction with seven other college English departments forming the North Carolina Poetry Circuit, brings two young poets of reputation to the College for readings from their works. Last spring Donald Hall spoke, and the fall speaker was Charles Edward Eaton. Dr. Meredith Posey heads the English Department.



Dr. Cook helps his advisee with a schedule complication.

Carolyn Montague prepares her research paper.



The English Departmental theme was administered to freshman students for the first time this fall.

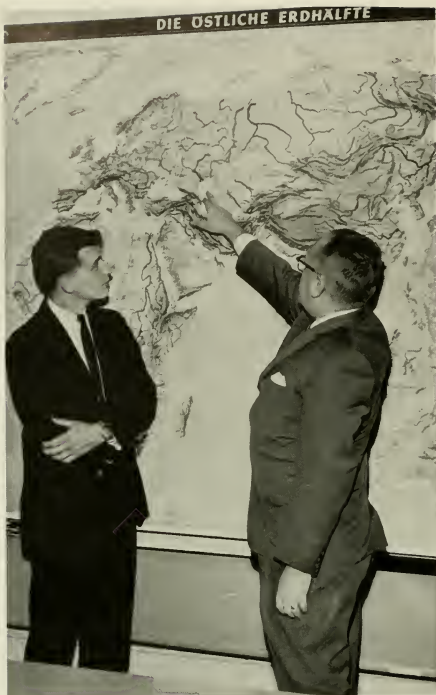

Dr. Wanderman clarifies a class discussion by using the German relief map.



Domenic Palagruto listens attentively to the tapes in the foreign language laboratory.

Foreign Language

Language students spend much time in the lab making use of its facilities.



Miss Emilie Cannon
Dr. Edna Coll
Miss Manelita Fernandez
Mr. James L. Fleming, Director



Dr. Robert R. Morrison
Dr. Alfred Murad
Dr. Mary Paschal
Mrs. Marquerite Perry



Dr. Henry Wanderman
Mrs. Relly Wanderman
Mr. Holmes Wilhelm



Faculty Hails From Three Continents

Mrs. Wanderman seems amused as she listens in on her class.

Students may meet their language requirements for the liberal arts degree in French, Spanish, or German in the Foreign Language Department. Major and minor concentration is offered for both the liberal arts and teaching degrees in French and Spanish. Members of the foreign language staff have studied in colleges and universities in North America, Latin America, and Europe. Several members are native speakers of the languages they teach. Student assistants from France, Spain, or South America are employed each year.

The departmental equipment includes a language laboratory in which thirty individual booths contain the latest in modern electronic machines. A listening-reading room provides advanced students and staff members an opportunity to read current foreign publications and by means of earphones to hear recorded drama and poetry. Russian is offered by the department as part of the extension program provided by the College. Sigma Pi Alpha is the foreign language fraternity on campus, and it sponsors programs to entertain the foreign students.



Right, Dr. Lowry explains the flow of rivers and formation of deltas to students by using a sandbox model.



Students have access to nearly four thousand maps in the United States depository.



Geography Department Serves as Model

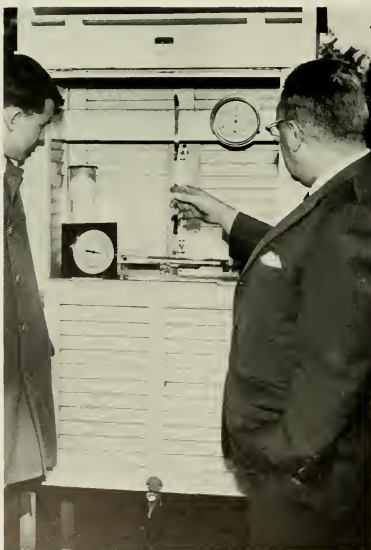

Dr. Pereja demonstrates weather instruments in the weather box outside Graham building.

Cartography, or map making, is a tedious, but rewarding, project.





Dr. Stillwell talks with high school students while showing them the department.

Repository for U.S. Army.

One of the most extensive programs in the nation is offered by the Geography Department. Headed by Dr. Robert Cramer, the staff provides specialized training in many fields, especially cartography, economic geography, planning, and regional geography. The three degrees offered are Bachelor of Arts, Master of Arts, and Master of Arts in Education.

The Geography Department is a map depository for the United States Army Map Service, Washington, D. C. Modern

equipment in cartography, meteorology, and geology is available for the geography major. Graduates of the department can enter many areas of employment which include cartography, city planning, highway planning, and industrial designing. About four thousand students are taking geography courses each year, and over eighty men and women are majoring in this field.

Mr. John E. Christensen
Dr. Robert E. Cramer, Director
Dr. Jean Lowry
Dr. George C. Martin



Dr. Franz A. Nowotny
Dr. Andrew D. Perejda
Mr. Philip Shea
Mr. Richard A. Stephenson
Dr. H. Daniel Stillwell

Health Department

Holding the rank of seventh in the nation among colleges and universities for their programs in Health and Physical Education, this department has a total of three hundred and fifty majors in the undergraduate field. Headed by Dr. Nephi Jorgensen, the department has a staff of twenty-three instructors.

Besides the Standard Bachelor of Arts degree, the Health and Physical Education Department offers a Masters and a Masters in Education to its prospective graduates. A certificate in education is offered for thirty hours to majors who desire additional training. Workshops and clinics for football, basketball, swimming, and baseball are held during the summer. A Gymnastics Club has been formed to demonstrate skills in gymnastics in other schools.

Money has been appropriated for a gymnasium to be completed by the fall of 1965. With the help of a balcony above the main floor, this new gymnasium will seat six thousand spectators. It will contain hand ball courts, a diving pool, a swimming pool, wrestling room, and classrooms. The site for this new project will be at the right side of Ficklen Stadium.



Basketball is one of many physical education courses offered.



Mr. Jack L. Boone
Mr. Harold Bullard
Mr. Wendell L. Carr
Mr. Robert B. Gantt

Miss Gay Hogan
Dr. Nephi M. Jorgenson, Director
Mr. Gerald A. Mariello
Miss Marvis Mitchell

Releases Plans for New Gymnasium.



Learning about the human structure seems to create a variety of expressions in health class.



Skill in precision and form is the objective of these water maidens.

led by Miss Hogan, second from left, the social dancing class is enjoyable one.



Education majors learn games, as well as facts, for their future students.

Mr. Howard G. Porter
Dr. Glen P. Reeder
Miss Nell A. Stallings
Mr. Clarence Stasavich



Mr. Ralph H. Steele
Dr. Clinton H. Strong
Miss Carolyn Thorpe
Mr. Henry C. Vansant
Mr. Odell Welbourn





Careful notetaking is a requisite for all successful history students.



Class discussions often bring out personal opinions of current events.



History Department Begins First Year

Dr. Herbert Paschal heads the History Department, which is, for the first year, a separate department. A faculty of twenty-four professors and five graduate students directs approximately five hundred history majors and teaches general history courses to all students.

During its first year, the History Department has distinguished itself. A club for history majors has been organized, and the faculty members have organized a seminar within the department. A collection of papers and articles on historical topics will be written and edited by members of the department. It will be published yearly.

Last summer, the department sponsored an Asian Studies Institute. This project is to be held again this summer.

Senior history majors with "B" averages may participate in the Honors Program in which they do independent reading and study under selected professors. At the end of two quarters, they prepare a paper on an independent research project. At the freshman and sophomore levels, honors sections are open to students of special promise. Their study in these sections permits a broader scope. Such classes are usually small and not confined to history majors.

Mr. John C. Atkeson, Jr.
Mr. Joseph S. Bachman
Dr. L. F. Brewster
Mr. Wyatt Brown
Mr. Walter T. Calhoun



Dr. Howard B. Clay
Dr. Hubert A. Coleman
Dr. John C. Ellen, Jr.
Dr. Alvin Arthur Fahrner
Mr. Henry C. Ferrell, Jr.

Dr. Paul Murray
Dr. Herbert R. Paschal, Director
Dr. George Pasti, Jr.



Mr. David H. Thomas
Dr. Richard C. Todd
Mr. James Hugh Wease



Left, Dr. Price makes use of a wide variety of maps in his American History section.

ear as a Separate Entity.

Dr. Todd and Dr. Murray brief majors on the departmental bulletin board.





Jean Bell, Virginia LeConte, and Billi Parrish make a group project of refinishing a chair.

Home Economics Department Sponsoring

Mary Ann Lumpkins, Linda Doub, and Jackie Hammond conduct a panel discussion for class members.



The Nursery School of the department seems an enjoyable task.

Miss Patricia L. Benson
Miss Margaret Cannon
Miss Mabel E. Dougherty
Mrs. Mabel L. Hull
Miss Moselle Holberg



Miss Ruth Lambie
Dr. Miriam B. Moore, Director
Mrs. Ernestine N. Reeder
Mrs. Jannis B. Shea
Miss Alice Strawn

Weekend for High School Students.

Home economics as a part of the Science Department was offered when the college was established in 1909. It became a separate department in 1937 and in 1940 was approved as an educational center for the preparation of vocational teachers. It is one of three colleges approved for such preparation by the North Carolina State Department of Public Instruction.

Today the department offers an undergraduate program for approximately 198 majors. Among these majors are the president of the Senior Class and two members of Who's Who in American Colleges and Universities.

At High School Day during the fall, two hundred high school students from this area came to get a preview of the department. A former graduate of East Carolina and president of the North Carolina Home Economics Association, Hazel Tripp, was the guest speaker. This event is held every other year.

Many majors are members of the Home Economics Chapter of the American Home Economics Association. Phi Omicron, the honorary society, is limited to upperclassmen with standards of scholarship and leadership. Dr. Miriam Moore directs the Home Economics Department.



Miss Holberg discusses home canning with Mary Lewis and Jane Lee.

Majors compare fabric designs for their textile class.





Dr. Kenneth L. Bing, Director
Mr. Frederick L. Broadhurst
Dr. Thomas J. Haigwood
Dr. Clarence M. Kelsey

Mr. Robert W. Leith
Mr. Harold P. Olsen
Mr. B. E. Scott
Mr. Paul E. Waldrop

Industrial Arts Department Making



Long, tedious hours are spent perfecting the skill of drafting.

Bobby Penuel demonstrates the printing process of a platen press.





Van Nortwick, left, prepares to cut with the circular saw.

New Advancements.

Significant advances have been made in the Industrial Arts Department during the past year. Two new laboratories, a classroom, and several auxiliary rooms have been added. A dust collecting system and two spray booths for the finishing of furniture have also been installed.

Curriculum requirements for the education of teachers of Industrial Arts have been revised and strengthened. Many course outlines have been rewritten, and new methods and techniques of teaching have been put into operation. The Industrial Arts Club is open to all majors and minors. Epsilon Pi Tau, an honorary national fraternity, selects its members from active men in the club and from those who maintain a B or better average in Industrial Arts. These two groups participate in student affairs and carry on a variety of activities related to the department and to the college. Dr. Kenneth Bing heads this department.



With a specially designed apparatus, James Buck tests a radio.

ment majors William Van Nortwick and Curtis Davis are at work in the foundry. First, left to right, they ram a mold and then pour aluminum into it. milling the casting, they check their project for accuracy.





Students find a new addition, the photostat copy machine, a valuable study aid.

Working in the stacks, library majors gain on-the-job experience.



Library Science

Established in affiliation with the Library in 1936, the Library Science staff and curriculum received status as a separate department this year. The full-time two member faculty teaches courses leading to the Bachelor of Arts and Master of Arts degrees.

There are now thirty-four majors, thirty-three minors, and

nine graduate students in the Library Science Department. An added outlet for these students, and for any others interested in the library, is the Library Club, sponsored by the newly formed Department. Mr. Wendell Smiley is currently serving as the head of this department.



Mr. Lanier goes over the floor plan of the building.



The library is a popular meeting place as well as studying center.

Mrs. Sara S. Batten
Mrs. Anne Cargile
Miss Vivian F. Crickmore
Mrs. Marguerite V. Crenshaw
Mrs. Frankie Cubbedge



Miss Billie Faye Evans
Mrs. Ruby E. Hassell
Mr. Gene D. Lanier
Mrs. Sallie E. Mann



receives Status as Department.

Mr. W. Wendell Smiley, Director
Mrs. Jane A. Smith
Dr. Mildred D. Southwick
Mrs. Betsy B. Tharrington
Miss Elizabeth S. Walker



Mrs. Lily C. Weaver
Miss Vernie B. Wilder
Mr. Lee G. Williams
Mrs. Mary E. Williams





Janet Broadhurst discusses a technicality with her instructor and classmates.



Blackboard illustration simplifies many geometry problems.

Mathematics Department

Mr. Davis assists with a calculator.



A new computer has been added to the Department of Mathematics, which is under the direction of Dr. D. R. Davis. This new computer is a long sought addition to the department.

Perspective majors in mathematics can acquire the Bachelor of Science or the Liberal Arts degree. Annual meeting of the American Mathematics Society, the Mathematical Association of American, and the Society of Industrial and Applied Mathematics meet concurrently in January and the latter part of August. East Carolina College has been represented at all of these conferences in which lectures and papers are presented to various university and college mathematicians present.



Mr. Oscar W. Brannon
Mr. Roger L. Crech
Mr. John W. Daniels
Mrs. Stella Daugherty
Dr. David R. Davis, Director



Mrs. Vera Brooke Davis
Mrs. Mildred H. Derrick
Mrs. Ellen C. Fleming
Mr. Paul W. Haggard
Mr. F. Milam Johnson



Mrs. Virginia G. McGrath
Mr. Frank W. Saunders
Mr. Frank C. Townsend
Miss Louise Williams



adds New Computer.



The operation of the department's newest addition, the computer, is explained by Mr. Johnson.

Dr. Davis' class of analytic geometry examines sphere and cylinder models.





The Color Guard proudly leads the Marching Pirates on the field.



A little enjoyment combined with work keeps these Military Science members and their dates busy while decorating their Homecoming float.

Military



Mr. Jay E. Baker
Mr. William A. Harrison
Mr. Elbert L. Kidd, Director



Mr. Ervin E. Koon
Mr. Kenneth L. Kuhlman
Mr. Henry L. Pitt
Mr. Donald G. Simpson



AFROTC members relax in the Cadet Lounge found in the basement of Austin.

Science Program Gives Flight Instruction.



Possibly thinking of future careers, cadets display the latest developments in aviation.

Training highly selected cadets for duty as commissioned officers is the mission of the Department of Military Science. Upon satisfactory completion of Air Force instruction and graduation from college, AFROTC cadets receive commissions as Second Lieutenants in the Air Force. They will then be called to active duty and begin careers as Air Force officers.

Three squadrons and thirteen flights which compose the 600th AFROTC Cadet Group have an enrollment of 390 cadets during the fall quarter. The group is staffed by high ranking cadets of the advanced course. East Carolina College cadets who attended summer training camps in 1963 received the highest overall rating of any group of cadets from the twenty major colleges and universities with AFROTC Detachments which border the Atlantic seaboard.

Senior cadets qualified for future Air Force pilot training are highly motivated by the Flight Instruction Program. Each flying cadet is awarded a Private Pilot's Certificate upon completing the thirty-six hour Flight Instruction Program and passing the Federal Aviation Agency written examination.

Social highlights of this year include the Fifth Annual Dining-In, Cadet Field Day, and the Military Ball.



Many long hours are spent in perfecting one selection.



Music theory class uses recordings to benefit the members.

School of Music



Mr. Earl E. Beach, Dean
Mr. Herbert L. Carter
Dr. Robert Carter



Miss Beatrice Chauncey
Miss Ruth G. Cox
Mr. George Cripps
Miss Elizabeth Drake
Dr. W. Edmund Durham



Dr. Carl Hjortsvang
Mrs. Ingeborg Jarratt
Mr. George W. Knight, Jr.
Dr. Marlin Mailman
Mrs. Mary N. Mailman

Mr. Thomas Miller
Miss Jane Murray
Mr. Gene Narmour
Mr. David Serrins
Mr. Barry M. Shank



Mrs. Ruth G. Shaw
Mr. Charles Stevens
Mr. Carl E. Stout
Mr. Paul G. Strassler
Mrs. Eleanor E. Toll



Mr. Donald C. Tracy
Mr. Dan E. Vornholt
Mrs. Gladys R. White



Completes Plans for New Building.

Specialists in every phase of music and music education compose the faculty of the School of Music. This faculty of twenty-six instructors and seven graduate students includes a composer-in-residence as well as several additional active composers. There are now two hundred majors. Both the student body and staff are looking forward to the new facilities which should be available for occupancy by June, 1965.

Several performance groups including the Marching Pirates, the Symphonic Band, the Concert Choir, and the Opera Theater have received honors during the year. Many students and faculty members have won awards for individual perform-

ances, and students have received graduate fellowships. The annual Contemporary Music Festival continues to attract wide attention.

Eastern North Carolina is served by the School of Music through conferences, clinics, workshops, concerts, and the radio and television programs which originate from the College. WRAL-TV in Raleigh has sponsored a series of telecasts featuring performances from the School of Music during the early spring for three consecutive years.

Mr. Earl Beach heads the School of Music.

With fixed expressions, cello players concentrate on their trio.





Members of the Public Health class use the facilities of Pitt County in their extensive training.



Cindy Sturdivant pinpoints the location of today's home visit.

Nursing

Audrey Dowdy explains the nutritional value of a vegetable in nutrition class.



A picnic in September is given for freshman nursing majors. The Industrial Arts Department assists.



Miss Barbara Adams
Mrs. Ruth Broadhurst
Mrs. Louise Bullock
Mrs. Jessie M. Carraway
Mrs. Mary R. Griffin



Mrs. Inez N. Martinez
Mrs. Joanne L. Suggs
Mrs. Bonnie E. Waldrop
Mrs. Eva W. Warren, Dean
Miss Minnie C. Wolcott

Majors Receive Extensive Training.

The School of Nursing, under the direction of Dean Eva Warren, has since 1959 been accredited by the State Board and the National League for Nursing. Upon the completion of this four-year program, student nurses receive a Bachelor of Science Degree.

Nursing majors in this department have facilities available to them not only in the local Pitt Memorial Hospital, but also in the Public Health Department. In both locations, students are provided with a clinical atmosphere in which nursing fundamentals can be actively applied.

Affiliation at an Asheville Sanatorium and at the Butner Hospital for Mentally Ill in Durham also adds new learning experiences for the more advanced students. For personal counseling and laboratory work, the school has access to rooms on the third floor of Graham Building.



Dean Warren demonstrates correct bedside practices.



Miss Adams lectures on anatomy.



Dr. Martoccia, Mr. Dixon, and Dr. Prewett discuss the future objectives of the department.



Larry Whitlock takes the reaction time figure.

Psychology Department Grants



Dr. Benjamin H. Allen
Dr. Ruby Bliss

Mr. Larry D. Byrd
Dr. John R. Clarke

Mr. Calvert R. Dixon
Dr. Willie Mae Gillis

Approximately two hundred undergraduate majors and fifteen resident graduate students are enrolled in the Psychology Department. The department is directed by Dr. C. R. Prewett.

Three types of Master's Degrees are offered in psychology: General-Theoretical; Clinical; and School Psychology. The first two graduates to complete the new clinical Master's were graduated this year. Richard Humphrey of Kinston, North Carolina, will be chief psychologist at the diagnostic clinic at the new center in Morganton, North Carolina. Wilbur Castellow is working at Florida State Hospital at Chattahoochee, Florida. One recent graduate, Charles Moore, is now working on his doctorate at the University of Georgia, to which he received a fellowship.

Research on many topics has been done by the Psychology Department. Plans have been completed for the construction of a new building which will include an experimental facility with animals as well as individualized space for the other programs.



Frank Sadleck as Robert Graham looks on.



Dr. Marshall joins the "buzz" group experiment in her class.

Three Masters Degrees.



Dr. Jacoby Mandel



Dr. Julia D. Marshall
Mr. Edward M. Nicholson



Dr. Clinton R. Prewett, Director
Mrs. Hazel Stapleton



Miss Coleman and Mr. Nicholson grade tests by use of machine scoring.

Calvin Owens studies optics, the science of light.

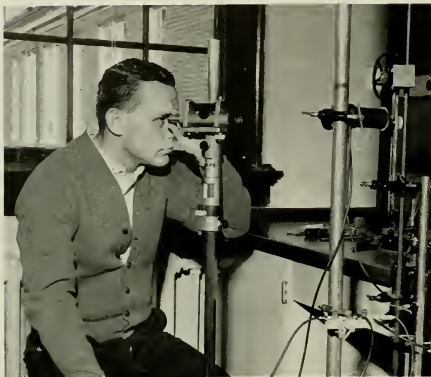

Botany students determine the amount of radio-activity in plant leaves.



Science education majors prepare a physics experiment.

Fou



Dr. Donald E. Bailey
Dr. Austin D. Bond
Mr. Joseph G. Boyette
Dr. J. William Byrd
Dr. Patricia Daugherty

Dr. Graham J. Davis
Mr. J. O. Derrick
Dr. Grover W. Everett
Mr. Don W. Faris
Dr. Mary C. Helms

Dr. R. M. Helms
Dr. Donald B. Jeffreys
Dr. Clifford B. Knight
Dr. J. N. LeConte
Dr. John S. Laurie



Dr. T. E. Lundy
Dr. Floyd E. Mattheis
Mr. James D. Nicholson
Mr. Floyd M. Read, Jr.
Dr. Charles W. Reynolds
Director



Mr. Thomas C. Rutherford
Mr. Moses M. Sheppard
Dr. Leland Stewart
Dr. Edgar F. Stillwell
Dr. Christine Wilton



Departments Compose Science Division.



Dr. Everett demonstrates the principles of electrolytic conduction.

Four departments make up the Division of Science: Biology; Chemistry; Physics; and Science Education. Dr. Charles W. Reynolds is the overall director of the division. Each of the four departments has a separate director.

Among the programs now being developed in the Biology Department are marine biology, microbiology, and radiation biology. The department recently received a grant from the Atomic Energy Commission for laboratory equipment for radiation biology. The specialized training of the staff of the Chemistry Department permits the offering of courses at an advanced level in any of the major areas of chemistry. The laboratory facilities are modern, and the department has recently moved into a new wing of Flanagan Building. The Physics Department has a two-fold purpose: training teachers and providing a strong liberal arts degree for those preparing for further study in physics. The Science Education Department teaches science courses to elementary education majors; it also teaches the science methods courses and supervises student teaching in science.

Sociology,



Mrs. Howell discusses Malthusian theory of population.

With five full-time faculty members and Dr. Williams as head the newly formed Sociology Department strives to encourage student interest by guiding pupils in facing the reality of social problems. From eleven different courses now being offered, students learn that the present situation facing this country and the rest of the world calls for greater understanding of human relations and social conditions everywhere.

Farsighted students are increasingly enrolling in sociology courses in college to give them a better liberal arts education, irrespective of their chosen vocation or career. This subject is considered one of the best undergraduate majors for pre-professional training in law, business, industrial relations, personnel work, social case work, and social administration.

Mr. R. R. Napp

Dr. Paul A. Toll

Dr. Melvin J. Williams



Dr. Dawyer D. Gross

Dr. John Kozy, Jr.

Established at the beginning of this school year, the Department of Philosophy is headed by Dr. John Kozy, Jr. Combined fields of specialization of the staff members include history of philosophy, metaphysics, naturalism, the philosophy of science epistemology, and the philosophy of religion.

Along with the many required philosophy courses, a major in this field can find outlets for his energies in the student philosophy discussion group.

The department in general tries to maintain a standard of philosophy instruction comparable to that on any other college campus in the nation.

Philosophy, and



Dr. Cleveland Bradner emphasizes a point in his art philosophy lecture on "What is



Dr. Williams teaches the fundamentals of the federal government.



Although the Political Science Department is one of the newest departments of the College, it begins from a well-developed base in the Social Studies Department. Courses cover the traditional areas of national and state government, comparative government, political theory, international relations, public administration, political parties, and municipal government.

The seven member staff includes teachers with a high percentage of doctorates. Headed by Dr. John M. Howell, these specialists prepare students for careers in government service, graduate work in political science or law, and management.

Political Science Receive Separate Status.



The history map of religion is clarified by Reverend Gross.

Mr. Herbert R. Carlton
Dr. Faye Carroll



Dr. James C. Dixon
Mr. Darrell C. Wilson





Much work goes into the set constructions used by the Playhouse. Here the stage crew builds for *West Side Story*.



Della Basnight, Denise Owens, and Darla Crayton find time to check lighting equipment.

Dr. Lucile Charles
Mr. Edgar R. Loessin,
Director
Mr. G. Douglas Ray
Mrs. Lena B. Reynolds
Miss Helen V. Steer



Speech and Drama Provide Theatrical Training.



Students in acting class study improvisation as part of their training in dramatics.

The Department of Drama and Speech offers instruction in all phases of theater production. The producing organization of the department, the East Carolina Playhouse, presents five major productions each Phiyear and several one-act plays directed by students and faculty. The work in speech includes a wide variety of forensic activities such as debates, broadcasting on the campus radio station, poetry reading, and oratory.

Including Edgar R. Loessin, director of the department, nine full-time staff members guide students working toward the Bachelor of Arts degree and majoring in either Drama, Drama and Speech, or Speech.

Honoraries



The campus honorary organizations acclaim outstanding students and those who devote much of their time and energy to the betterment of East Carolina College. By making this recognition both possible and desirable, these organizations themselves do a great deal in advancing the reputation of the school.

Included in these groups are the newly formed tutoring society and the honorary

fraternities from most of the major departments. High academic achievement is a prerequisite for membership, and favorable recognition is gained by students accepted into these fraternities. The academic climate provided by these groups plays an important part in the growth of scholastic excellence at the College.



Alpha Phi Omega



Jay
Barber
Ronald
Johnson

William
Cannon
Bill
McDuffie

Edward
Ezzell
Billie
Melvin

Jim
Flowers
Alan
Ritter

Joel
Franklin
Max
Scruggs

Alpha Phi Omega was founded to create close brotherhood among men and to be of service to campus, community, and nation. This service fraternity, the first fraternity on campus, was organized locally January 17, 1953. The national organization has grown since 1925 to include over three hundred chapters.

Each winter the "APO's" sponsor the White Ball, a fund raising project for Crippled Children. During football season and at graduation exercises they serve as ushers. Helping with the Christmas Seal Drive and presenting a trophy to the most outstanding football player of the year are two other services of the fraternity. Along with other organizations, the fraternity participates in Homecoming events. Last year it won second place for its float. In every activity the brothers of Alpha Phi Omega strive to uphold their motto—"Be a friend; be of service; be a leader."

President	Bill Cannon
Vice-President	Jim Neilson
Vice-President	Fallon Melvin
Treasurer	Bobby Tew



APO's watch as students donate money for crippled children while voting for their choice for White Ball Queen.



Linda Daniels, White Ball Queen, receives traditional bouquet and trophy after being crowned.

Raises Funds for Crippled Children.



Brothers and their dates line up to be presented at the White Ball.



President Bill Cannon and his date lead grand march at White Ball.



Pete
Smith
George
Teachey

Frank
Steinbeck
Bobby
Tew

John
Strickland
David
Tucker
John
Walston

J. R.
Tart
Henry
Turner
Willard
Whitfield



One of the events which the APO's and their dates attend during Homecoming is a banquet held at the Holiday Inn.



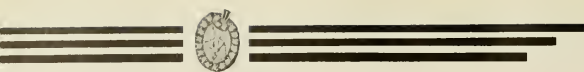

Bob Branch and a fellow student work on one of the many assignments in commercial art.



Henry Harsch offers Sophie Kumm suggestions on her latest painting.



Linda Touchton demonstrates one of the many processes of producing a lithograph print.

National honor art fraternity, Delta Phi Delta, formed a group trip to the World's Fair in New York this spring. During the year the members contributed to exhibits and sponsored art sales at Christmas. They also gave scholarships to worthy art majors.

A junior or senior with outstanding studio work and an overall B average is eligible for membership in the Alpha Phi Chapter. This local chapter was founded May 14, 1960. Nationally, Delta Phi Delta was founded at the University of Kansas May 28, 1912, to promote art in the United States; to recognize scholarship and professional ability; and to foster true friendship.

President	Duffy Toler
Vice-President	Linda Touchton
Secretary	Betty Robinson
Treasurer	Bob Branch



Margaret Allen	Robert Branch	David Burkette
Peggy Canipe	Virginia Carraway	Denise Chalk
Bobbie Archie	Archie Gaster	Tran Gordley
Eason Raymond	Henry Harsch	Nancy Hayes

angs Exhibit at Local Bank.



Margaret Allen shows the processes of weaving.



Edward Henry and Willie Marlowe hang their pledge show in the Wachovia Bank Building.



Edward
Henry
Douglas
Letta
Francis
Neel
Donald
Sexhauer
Duffy
Toler

Louis
Jones
Paul
Minnis
Georgia
O'Caïn
Jeanette
Shirley
Linda
Touclton

Frances
Kugler
Janet
Morris
Betty
Robinson
Billie
Stewart
Patricia
Waff



Delta Phi Deltas give a banquet at the Holiday Inn for their newly initiated members.

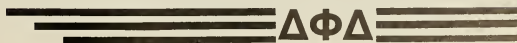



Billy
Blackman
John
Blow
Nile
Dail



Bob
Edwards
Daniel
Griffin
Charley
Hatch



Richard
Holbert
Joe
Johnson
Howard
Land



Williams
Larson
Kenneth
Mason
Gary
Meekins

A major in business administration with a C average and at least five quarter hours of business courses is eligible for membership in Delta Sigma Pi. This professional business fraternity each year gives the Delta Sigma Pi Scholarship Key to the graduating male senior in commerce or business administration who has the highest scholastic average in the School of Business. At Christmas it helps Chi Omega sorority give a party for underprivileged children.

Delta Sigma Pi was founded on November 7, 1907, at New York University with the motto, "We do our best; you can do the rest." Today there are 116 chapters. The Delta Zeta chapter was chartered here May 21, 1955.

President	Roger Nixon
Vice-President	Paul Stokes
Secretary	Jim Rabon
Treasurer	Dick Holbert



Delta Sigma Pis give reception for alumni during Homecoming festivities.



Delta Sigs enjoy a good time at an informal party held in their chapter room.

wards Annual Scholarship Key



President Roger Nixon presents scholarship key to Bill Grubbs. Dr. Elmer Browning looks on.



Graig
Miller
Jim
Rabon
Dwight
Steed

Roger
Nixon
Bill
Raynor
Paul
Stokes
Edward
Wilson

Baxter
Powell
Bruce
Sloan
Ray
White
George
Wightman, Jr.



Dr. Durham, Fred Ayers, Baxter Powell, and Bill Raynor discuss plans for Delta Sig social.



Delta Sigs portray the theme of "Little Time to Big Time" in their Homecoming float.

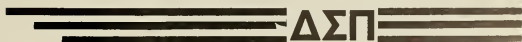



Joe
Allen
Lee
Bacon
Donald
Baldwin



Julian
Burton
Tommy
Griggs
Robert
Hardee



Denard
Harris
John
Jackson
Larry
Lancaster

Gamma Theta Upsilon, honorary geography fraternity, sponsors field trips to geographic points of interest in Virginia, North Carolina, and South Carolina, and the annual trip to Washington, D.C. The national, founded in March, 1928, at Illinois State, provides scholarships to members who work on their graduate degree in geography.

To create a better understanding of geography and to help members further their education in the field of geography are the purpose of Gamma Theta Upsilon. The local chapter, Beta Iota, was founded on March 25, 1955. It is open for membership to any interested geography major or minor. At the present, this chapter is undertaking a "crash" program to become one of the leading chapters in the nation. In 1956, Gamma Theta Upsilon at East Carolina College was the largest in the nation.

President	Lee H. Bacon
Vice-President	Thomas Griggs
Secretary	Barry Whitley
Treasurer	George Woodall



Members Larry Lancaster and Barry Whitley go over a world map with Dr. Andrew Perejda.



Gamma Theta Upsilon members get together to discuss the amount of rainfall in Greenville and Eastern North Carolina.

Upsilon Sponsors Field Trips.



President Lee Bacon presides over the weekly meeting.



Members of Gamma Theta Upsilon read information concerning their next field trip.



Fraternity members discuss different rock formations.



Fallon
Melvin
Dr. Andrew
Perejda
Barry
Whitley

Robert
Moore
Henry
Sherard
Nancy
Willis

James
Parrish
Richard
Stephenson
George
Woodell

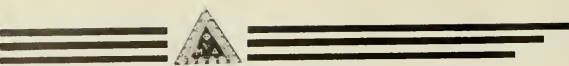

Lennen
Briley
Alfred
Del Russo
Charles
Entzminger

Ashley
Brown
Erwin
Duckworth
Jack
Fetner

William
Collins
Marcus
Duggins
Newton
Kelly

Phi Mu Alpha Sinfonia is open to all male music lovers with a C average. This group was started on October 6, 1898, in Boston, Massachusetts. The Zeta Psi chapter, founded on February 19, 1955, is one of 214 chapters today. The ideals are to advance the cause of music, to foster brotherhood, and to encourage loyalty to the Alma Mater.

A tuition scholarship is given to a freshman music major selected by an audition committee. Activities include the American Music Festival, Contemporary Music Festival, Homecoming events, and the Spring Carnival.

President	Dan Smith
Vice-President	Ronald Allgood
Secretary	John Patterson
Treasurer	Mike Canipe



Phi Mu Alpha brothers sign rushees during an informal rush.



Brothers and friends work on their Homecoming float.

aise Funds for Scholarships.



Phi Mu Alphas provide music for their Homecoming float.



Before singing for the music festival practice is a must for the brothers of Phi Mu Alpha.



To raise money for scholarships, brothers and pledges sell refreshments at "West Side Story."

Ronald
Kuhns
Paul
Lineberry
Dave
Millson
Gene
Moore



John
Patterson
Danny
Smith
Wayne
Stevens
Tommy
Stroud



Gerold
Teachey
Vernon
Turner
Grover
Whitehurst
Richard
Worthington





Ann
Adkins
Hilda
Chisholm
Donna
Dickens

Hilda
Alligood
Linda
Crisp
Brenda
Flowers

Nadean
Ashley
Francis
Daniels
Pat
Galloway

Mary
Beacham
Faye
DeBruhl
Faye
Hall

Loyalty, service, and progress are the motto of Pi Omega Pi, honorary business fraternity. Each year the members of this fraternity take part in the Northeastern Regional Typewriting Contest, Homecoming activities, and Spring Carnival. A scholarship is given to the senior with the highest average in Business Education, and an award is given to the student who is outstanding in the teacher-training program.

Founded on campus on February 12, 1944, Pi Omega Pi is open to a business education major with a "B" average in business and education courses and an overall "C" average. At the national founding June 13, 1923, at Missouri State Teachers College, the fraternity set up its purpose of establishing chapters of Pi Omega Pi and creating a fellowship among teachers of business subjects.

President	Donna Dickens
Vice President	Faye DeBruhl
Secretary	Judy Mobley
Treasurer	Glenn Smith

Pi Omega Pi Sponsors Annual

Faye Brown and Dr. Aubrey Dempsey go over some last minute details before the meeting.



Pi Omega Pis chat together during Valentine Party.





Jean Townsend and Jerrell Jernigan go over plans for the coming year.



Cleveland
Hawkins
Marsha
Jordan
Brendy
O'Berry

Mary
Heim
Carolyn
McRoy
Kay
Price

Lawrence
Hindsley
Margaret
Mackill
Gayle
Strickland

Becky
Honeycutt
Betty
Murphy
Jean
Townsend
Phyllis
Wooten

Founders Day Social.



Faye Hall and Cleveland Hawkins enjoy playing "Human Bingo" at their Founders Day party.

Pi Omega Pi entertains alumni at a Homecoming reception.





Glenda
Alford
Carolyn
England
Judy
Johnson
Shirley
Williams

Nancy
Calloway
Betty
Gaskins
Pat
Tyndall
Kay
Wiggs

Helen
Charuhas
Linda
Hanson
Shirley
Morse

Evelyn
Darden
Joanna
Isaac
Jacque
Shipp

Margaret
DeLong
Brenda
Jacob
Mildred
Umburger



Informal get-togethers to discuss new music is one of the activities sponsored by the SAI.

Sigma Alpha Iota, professional music fraternity, was founded at Ann Arbor, Michigan, June 12, 1903. To join the 126 chapters this chapter, Beta Psi, was founded May 2, 1955. A music major with a B average in music and an overall C average is qualified for membership.

This group follows its purpose, "to further the cause of music," by participating in the Greek All-Sing, in which they were winners of the professional division, in the Contemporary Music Festival, and in the Winter Musical.

President Joanna Isaac
Vice-President Glenda Alford
Secretary Margaret DeLong

Sigma Alpha



Helen Charuhas and Mildred Umburger prepare for the Contemporary Music Festival.

Getting together to sing is enjoyed by the sisters of Sigma Alpha Iota.



Quartet singing is one of the special functions of Sigma Alpha Iota.

ota Wins First Place in Greek All-Sing



Linda Hanson directs group in a rehearsal for the Greek All-Sing.



Sigma Alpha Iota sorority participates in the Greek All-Sing to take first place in the professional division.



Recently organized on campus is Sigma Tau Sigma, the student tutoring society. This is a program offered free of charge by the students to other students who need scholastic help. The purpose of the society is three fold: to provide instruction free of charge to those students who desire to improve their scholastic standing; to stimulate among the student body an increased interest in the teaching profession; and to contribute to the scholarship and intellectual atmosphere of our college.

With the Motto, "Service To All," this group was first organized in 1954, at the University of Pennsylvania. Today there are thirty-one chapters. To be a member, a student must have a B average in the subject tutored. Members are invited upon recommendation of other honorary fraternities and department heads. Sigma Tau Sigma are the Greek letters which are equivalent of S.T.S., which stand for Student Tutoring Society.

President	Patty Van Lierop
Vice-President	Mack Worthington
Secretary	Shirley Morse
Treasurer	Nathan Caroon



Ravonda
Ambrose
Nathan
Caroon
Bette
Jackson

Garland
Askew
Veronica
Gay
Richard
Miles

Billy
Barnes
Tom
Gordon
Shirley
Morse

Carol
Browning
Linda
Hunning
Shella
Nelson



Bronna Sineath tutors a fellow student in English Composition.



Sigma Tau Sigma members enjoy a dinner honoring their new members held at the home of Dr. Weigand.

Sigma Offers Free Tutoring Service.



William
Peck
Bronna
Sineath
Clement
Templeton

Oran
Perry
Sandra
Smith
Patty
Van Lierop
Mamie
Williams

Peggy
Perry
Merle
Summers
Judy
Wagstaff
Mack
Worthington

Jeannette
Runquist
Mickey
Sykes
Bobby
Ward
Sharon
Young



President Patty Van Lierop issues oath to new members.



President Patty Van Lierop consults with advisor, Dr. Weigand.



Future plans for the organization are discussed by the members of Sigma Tau Sigma.



Lucille
Dew
Lawrence
Murphy

Alan
Holcombe
Bill
Weidenbacker

Tommy
Jackson

Organized at East Carolina College in May, 1963, Alpha Psi Omega promotes interest in theater arts on the campus. This honorary dramatic fraternity was founded at Fairmont State College in Fairmont, West Virginia.

A student who works on various dramatic presentations or belongs to the East Carolina Playhouse is qualified for membership. Activities of the fraternity are playhouse productions and Homecoming.

President Alan Holcombe
Business Manager Casandra Sneden

Alpha Psi Omegas Aid Student Productions.

A portion of the set for "West Side Story" is constructed by members of the fraternity.



Alpha Psi Omega members help in the production of "Antony and Cleopatra."



The East Carolina Playhouse wins first place in the professional float division with the theme "Flower of the East."

Chi Beta Phi Specialized Tutoring Service.

To promote interest in science and to give recognition to scholarly attainment in science are the purposes of the honorary science fraternity, Chi Beta Phi. The national organization was founded in 1916 at Randolph-Macon College in Ashland, Virginia; and the local chapter was founded in 1953.

Membership is open to a second quarter sophomore majoring or minoring in science, mathematics, or psychology with "B" average in major courses and a "C+", overall average. The members provide tutoring service and sponsor seminar speakers from the North Carolina Academy of Science. The Key Award is given at the annual banquet to the Outstanding Member of the Year.

President	Richard Miles
Vice-President	Caroline Castelloe
Secretary	Faye Brown
Treasurer	Foy Hyle

Members of Chi Beta Phi discuss one of their national publications.



Willie
Barnes
Barbara
Green
Dr. Clifford
Knight
Eldon
Nelson
Charles
Stroud

Faye
Brown
Linda
Heath
Dr. Joseph
LeConte
William
Peedin
Barbara
Trader
Georgia
White

Mary
Castelloe
Charles
Holland
Clayton
Mayo
Jeannette
Runquist
Kenny
Tussell
Edwin
Williams

Raymond
Fornes
Stephen
Jones
Richard
Miles
Frank
Sadlack
Bobby
Ward
Mack
Worthington

Epsilon Pi Tau Completes First Year.



Brothers take time out to look over the founders of Epsilon Pi Tau.



Brothers watch as Bill Moore demonstrates an experiment during a weekly meeting.

Epsilon Pi Tau, international honorary professional fraternity in Industrial Arts and Industrial-Vocational Education, was founded nationally March 13, 1929, at Columbus Ohio. Beta Mu, the local chapter, was chartered May 11, 1963. It is one of 72 chapters.

A junior with a "C" average and a "B" average in Industrial Arts is qualified to membership in this newly chartered fraternity. Ideals of the group are four-fold skill, poise, research, and professional prestige.

President	John Walston
Vice-President	William Wallen
Secretary	Billy Turner
Treasurer	John White

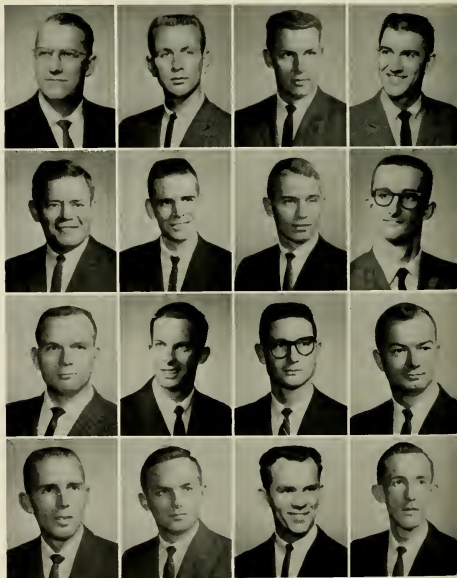

Dr. Kenneth
Bing
Robert
Leith
Tommie
Phelps
William
Wallen

Norman
Bunting
Lyle
Lewis
Frankie
Sell
John
Walston

Benjamin
Casey
Anthony
Lilley
Billy
Turner
William
Warren

David
Devis
Harold
Olsen
William
Van Norwick
John
White

Phi Epsilon Kappa Gives Service Award.

To promote and elevate the ideals and purposes of physical education is the purpose of Phi Epsilon Kappa fraternity. This organization, the only national professional fraternity in health, physical education, and recreation, was founded nationally April 15, 1913, and locally December 2, 1962.

Open to any sophomore majoring in physical education and maintaining a "C" average, this fraternity sponsors departmental meetings and assists in various phases of physical education work. A Distinguished Service Award is given to the member who renders outstanding service to the chapter.

President William Oakley
Vice President Leland Ashbrook
Secretary Donald Brewer
Treasurer Tom Spellers



President Bill Oakley and Tommy Spellers explain to a new member one of their national publications.



Micajah
Bonner
Bill
Cheshire
Dr. Nephi
Jorgenson
Henry
Sawyer

Donald
Brewer
Thomas
Dodson
Horace
Lawrence
Mike
Senkier

Dwight
Brown
James
Franklin
Dale
Patrick
Thomas
Speller

David
Bumgarner
William
Harrington
Dr. Glen
Reeder
Ralph
Stone

James
Cherry
Charles
Jenkins
Larry
Rudisill
Dr. Clint
Strong
Ronald
Tyler



Brothers of Phi Epsilon Kappa enjoy a get together after meeting.



Jean
Bell
Linda
Lane
Alice
Scott

Sammie
Clark
Shelby
McIntyre
Karen
White

Agnes
Jensen
Paulette
Pace

Ruth
Lambie
Nancy
Ridenhour

With the motto, "Enriching growth and high ideals should be a mark of our life," Phi Omicron was founded on campus April 8, 1952. Any junior or senior home economics major with a "B" average is eligible for membership. The purpose of Phi Omicron is to encourage interest and scholarship in home economics, to aid in civic betterment at East Carolina College, to encourage high ethical standards in business and professional life, and to instill the ideal of service.

The main project this year was a cake sale in February. Under the direction of Mrs. Ruth Lambie, the organization participated in the Spring Carnival and nominated a sponsor for the Homecoming Court.

President	Nancy Ridenhour
Vice-President	Alice Smith
Secretary	Agnes Jensen
Reporter	Paulette Pace

Phi Omicron Sponsors Cake Sale.



Linda Lane and Alice Scott make preparations for Phi Omicron's cake sale.



Phi Omicron members participate in informal discussion groups to learn more about home economics.

Phi Sigma Pi Advances Education.

Honorary professional and education fraternity, Phi Sigma Pi, participates in campus activities and contributes to the Messick Scholarship Fund. The members present an Outstanding Male Senior Award and "Honor Key" to brothers of outstanding merit. Last year the local chapter placed second in the nation for the "Outstanding Chapter Trophy."

Sophomores with an overall academic average of "B" plus a good judiciary record are eligible for membership. Phi Sigma Pi is founded upon the ideals of high scholarship and the avowed purpose of advancing educational ideals.

President	Tom Jones
Vice-President	Buddy Murray
Secretary	Mack Worthington
Treasurer	Calvin Owens



Raymond
Fornes
Richard
Jenkins
Calvin
Owens
Dr. Richard
Todd

David
Fussell
Tom
Jones
Frank
Sadlack
David
Whaley

Henry
Harsch
Richard
Miles
Robert
Stroud
Jim
Willis

Cleveland
Hawkins
Buddy
Murray
Mickey
Sykes
Mack
Worthington



President Tom Jones and Dr. Richard Todd go over some last minute details before the meeting.



David Whaley, Tom Jones, and Robert Stroud discuss the purposes of Phi Sigma Pi in an informal group.

Sigma Pi Alpha Sponsors Foreign Films.



Ann
Campbell
Mary
Patelos
Shirley
Pierce
Sandra
Smith

Dorothy
Hall
Willard
Parrish
Barbara
Proctor
Kay
Strickland

Frances
Howell
Jackie
Perkins
Margaret
Rabon
Linda
Trotter

Barbara
Miller
Peggy
Perry
Carmen
Reynor
Bessie
Wells

Membership in Sigma Pi Alpha, honorary foreign language fraternity, is open to any student with an academic average of "C," a language average of "B," and credit for a language course above the elementary level. The fraternity was founded at N.C. State College in 1926 and locally in 1939.

Sigma Pi Alpha takes part in United Nations Week activities and sponsors foreign films at downtown theaters. The purpose of this organization is to stimulate an interest in and acquire a more intimate knowledge of the people whose languages are being studied and to contribute towards a better understanding between the United States and other countries.

President	Bessie Wells
Vice-President	Peggy Perry
Secretary	Linda Trotter
Treasurer	Shirley Pierce



Barbara Miller gives instructions on how to operate laboratory equipment to Bessie Wells and Bonnie Gibbs.



Sigma Pi Alpha members enjoy putting news on the bulletin board in the foreign language department.

Sigma Tau Delta Contributes to Publications.



Bonnie
Balance
Brenda
Chappel
Kay
Francis
Jamie
Jenkins
Carolyn
McAllister

Elizabeth
Bennett
Dr. George
Cooke
Elizabeth
Fuller
Dr. Rachel
Kilpatrick
Kay
Mears

Jackie
Bullard
Annie
Dixon
Jeanette
Harris
Cappy
Langston
Fay
Morris

Sarah
Caraway
Sandra
Edwards
Mrs. Antoinette
Jenkins
Susan
Lewis



Sigma Tau Deltas have informal discussion while making plans for upcoming year.

With the motto, "Sincerity, truth, and design," Sigma Tau Delta, honorary English fraternity, was started locally in 1961. Requirements for membership are a major or minor in English, a "B" average in English courses, and an overall "C" average. The fraternity was founded to promote the mastery of written expression, to encourage worthwhile reading, and to foster a spirit of fellowship among English majors.

Participating in the Spring Carnival, aiding campus publications, and sponsoring the Fine Arts Festival are three projects of Sigma Tau Delta. The faculty advisor is Dr. Hermine Caraway.

President	Judy Reel
Vice-President	Kay Meares
Secretary	Mary Virginia Stallings
Treasurer	Kay Francis



Iris
Newton
Barbara
Proctor
Wanda
Smith
Joan
Wetherington

Carolyn
Osborne
Judy
Reel
Mary
Stallings
Dr. Katherine
White

Freddie
Powell
Bronna
Sineath
Kay
Strickland
Betty
Williamson

Tau Sigma Upholds Motto "To Serve."



Vivian
Adams
Faye
Brown
Kay
Francis
Brenda
Painter

Judy
Biggs
Carol
Carter
Nancy
Garner
Eleanor
Poole

Patsy
Bowling
Carol
Combs
Shelby
Grady
Judy
Reel

Norma
Bright
Faye
Creegan
Betty
Leggett
Sue
Ruffin
Mary
Stallings

Honorary educational fraternity, Tau Sigma, was organized to explore education, to supplement classroom work with actual experiences, to give members an opportunity to meet real problems and situations that will be eventually met in the field, and to provide a living laboratory in which to learn practical ways to be of service.

With the motto "To Serve," the Alpha Chapter was founded in the spring of 1955. Qualifications include a "B" average, requirements toward B.S. degree, classification of second quarter freshman or upperclassman, and qualities of leadership. The members, under the direction of Dr. Douglas Jones, participate in the Buccaneer Pageant, Homecoming Weekend, and the Spring Carnival.

President	Faye Creegan
Vice-President	Kay Yow
Secretary	Nancy Garner
Treasurer	Faye Brown

Members of Tau Sigma prepare refreshments for rush party.



Kay Francis, Faye Creegan, and Carol Combs sign in rushees during a Tau Sigma informal rush party.



Classes



With a body of six thousand students, East Carolina College ranks third in size in the state. Representing fourteen foreign countries, thirty-one states, and the District of Columbia, the student body yearly expands.

Within these six thousand students are

five major divisions—graduates, seniors, juniors, sophomores, and freshmen. Together these people constitute the nucleus of society at the College. At present, the freshman class is the largest. In the spring, a graduating class of over one thousand will exit from the halls of East Carolina.

Graduates



Graduate students wait for the nine o'clock classes to begin on Saturday.

The Graduate Division at East Carolina has a wide offering for the student wishing to do work at the graduate level. It is possible to receive one of four degrees: Master of Arts with an academic major, Master of Arts in Education, Master of Fine Arts Degree in the School of Art, or Master of Music Degree in the School of Music.

A Bachelor's Degree from an accredited college with acceptable grades and a satisfactory score on the aptitude section of the Graduate Record Examination are two requirements for all who wish to enter Graduate School. Forty-five hours is the minimum requirement for a Master's Degree in any field offered. Administration of the graduate program is the responsibility of the Director of Graduate Studies.



Bobby Hood and Terry Tugwell gather outside the College Union during one of those Saturday morning class breaks.



ALLEN, ANNE FRANCES Farmville
Education and English

ARTHUR, CHARLES L. Kinston
History and Geography

BLACKWELL, MELBOURNE DALE, JR. Greenville
Music

BROOK, AUDREY WEISS Greenville
Guidance and Psychology

BROOK, MICHAEL CARL Greenville
Clinical Psychology and Sociology

CHESSON, JESSIE P., JR. Tarboro
Science Education

COZART, FRANCES Greenville
Biology

DEXTER, CHARLOTTE W. Greenville
Geography and Political Science

FOUSHEE, ISABELL L. Greenville
English and Library Science

OSSETT, WILLIAM TED Rocky Mount
 Music Education
 REEN, VIRGINIA ANN Greenville
 Mathematics and Physics
 ARRIS, SADIE L. Havelock
 Elementary Education



ARRIS, SYLVIA PARKS Enfield
 Business Education
 EERY, JOHN JOSEPH Gibbstown, N. J.
 Business and History
 OWES, BETTY B. Grifton
 Elementary Education



RAEL, MARION M. Greenville
 Music Education
 EWIS, CHRISTINE Greenville
 Elementary Education
 MEARS, RICHARD WALTER Greenville
 Psychology

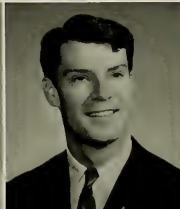
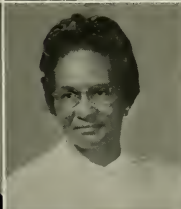

PARKER, WILLIAM LEE Thomasville
 Psychology
 PELTOS, RAYMOND A. Ney, Ohio
 Business Administration and Psychology
 POOLE, JEANNE E. Raleigh
 Art and Education



PROCTOR, KENNETH RAY Stantonburg
 English and History
 REECE, JERRY PATRICIA Hendersonville
 Psychology and Sociology
 SCHWUCHOW, ROBERT C. Decatur, Ala.
 Music Education



SYKES, MARION P., JR. Enfield
 History and English
 TOWNSEND, ELBERT T. Wilmington
 History and English
 TRIPP, BETTY JO Buies Creek
 Business Education



Graduates



TROGDON, KENNETH PAUL Psychology Cumberland
WADE, NANCY LEE Science Education Henderson
WASHER, ROBERT JAMES Education Merrick, N. Y.

WHITEHURST, WILLARD T., JR. Science and Psychology Bethel
WHITLOCK, LARRY DAVIS Psychology Hendersonville
WIGGS, ARITTA KAY Music Education Selma

WILLIAMS, HOWARD G. Business Administration Rocky Mount
WINSLOW, DAN REED Psychology Winfall
WU, TSAI-HONG Music Education Taiwan



Ficklen Stadium is the scene for that long awaited event called graduation.



East Carolina still has the problem of vehicle versus pedestrian.



Visitors and students gather on the quadrangle to listen to the lawn concert prior to graduation.

Senators

JERRY FULFORD
TOM SOBEL
TOMMIE WATSON
DONNIE HICKS



Seniors

Officers

President	BRENDA REGES
Vice-President	ANNE RIDDICK (Not pictured)
Secretary	ANN CAMPBELL
Treasurer	BILL BRINKLEY



ADAMS, VIVIAN Wilmington, Del.

Primary Education, B.S.
Student National Education Association; Lecture Committee; Tau Sigma Honorary Fraternity; Association of Childhood Education.

ADCOCK, EDNA ROSE Oxford

Social Studies and Library Science, B.S.
Library Club; Women's Recreation Association.

ADKINS, MARGARET ANN Rocky Mount

Business, B.S.
Marshal, Chief; Alpha Delta Pi, President and Recording Secretary; National Convention Delegate to Alpha Delta Pi; Student Government Association, Historian and Executive Committee; Pi Omega Pi, Sophomore Class, Secretary; Homecoming Sponsor; Student Counselor; Lutheran Student Association; Inter-Religious Council; Future Business Leaders of America; WHO'S WHO AMONG STUDENTS IN AMERICAN UNIVERSITIES AND COLLEGES.

ADLER, LOUIS FOXMAN Tarboro

Business, B.S.
Theta Chi, Historian.

ALBERTSON, LINDA C. Beulaville

Primary Education, B.S.
Student National Education Association.

ALBRITTON, EVELYN Hookerton

Primary Education, B.S.
Association for Childhood Education.

ALDRIDGE, CAROL E. Harrisburg

Home Economics, B.S.
Home Economics Club, President and Vice-President; Student Counselor; Young Women's Christian Association, Treasurer; Student National Education Association; BUCCANEER; WHO'S WHO AMONG STUDENTS IN AMERICAN UNIVERSITIES AND COLLEGES.

ALFORD, WINNIE EVELYN Whitakers

Psychology and English, A.B.
Psychology Club.

ALLEN, BRENDA GAYLE Four Oaks

Grammar Education, B.S.
National Education Association.

ALLEN, WARREN KAYE Pantego

Business and Social Studies, B.S.
Phi Beta Lambda; Young Republicans Club; East Carolina College Playhouse.

ALLISON, JAMES R. Reidsville

Social Studies and Sociology, A.B.

AMAN, GENE THOMAS Jacksonville

Business, A.B.



Seniors



ANDERSON, CAROLYN J. H.

Social Studies and English, B.S.
Student National Education Association.

ANDERSON, JOHNNY Y.

Physical Education and Social Studies, B.S.
Football.

ANDREWS, JAMES TRACY

Business, A.B.

ARANT, PATRICIA ANN

Primary Education, B.S.
Student National Education Association; Association for Childhood Education; Women's Chorus; Secretary, Ragsdale Hall; Kappa Delta.

ARMSTRONG, LINDA GAIL

Social Studies and Public Service, B.S.
Alpha Xi Delta, Chaplain, Pledge Trainer, Rush Secretary; Student Counselor; Modern Dance Club.

ARNOULT, JOSEPH HENRY

Psychology and Business, A.B.
Sigma Nu, Treasurer, Inter Fraternity Council Representative, Social Chairman; Young Democrats Club; Psychology Club; Future Business Leaders of America.





ASHLEY, NADEAN LEE

Business, B.S.

Timberlake

Pi Omega Pi.

ATKINSON, LOIS

Biology, B.S.

Cove City

Free Will Baptist Youth Fellowship.

AUSTIN, DAWN ELIZABETH

English and Social Studies, B.S.

High Point

Alpha Xi Delta, Marshal; East Carolinian; Chapel Choir; Buccaneer.

AUTREY, LOIS ANN

Home Economics, B.S.

Burnsville

Home Economics Club.

AVERETTE, LARRY M.

Social Studies and Geography, B.S.

Greenville

Men's Glee Club; "Guys and Dolls"; Baptist Student Union.

AYCOCK, SARAH ANN

Physical Education and Psychology, B. S.

Jacksonville

Physical Education Club.

AYERS, FRED DALBERG

Business, A.B.

Elizabeth City

Future Business Leaders of America; Delta Sigma Pi, Vice-President.

BACON, LEE HARRIS

Social Studies and Geography, B.S.

Salem, N. J.

Track Team; Gamma Theta Upsilon, President.

BAILEY, BETTIE JO

Primary Education, B.S.

Wilson

Association for Childhood Education; Student National Education Association.

BAILEY, HERBERT T., JR.

Social Studies and English, B.S.

Tarboro

BAILEY, OTIS TALMADGE

Grammar Education, B.S.

Graham

Pi Kappa Phi, Historian.

BAILEY, SANFORD W.

Business, A.B.

Wake Forest

Society for the Advancement of Management.

Class of 1964 Numbers Over 1,000.

AILEY, SHAAARON ANN

Mathematics and English, B.S.

Greenville

AILEY, SHELLIE DEW

Primary Education, B.S.

Wilson

North Carolina Education Association; Association for Childhood Education.

AKER, MARY ANNE

Home Economics, B.S.

Fayetteville

Home Economics Club; Woman's College, Transfer Student.

AKER, RITA WILSON

Business, B.S.

Gates

Future Business Leaders of America, State Treasurer, Corresponding Secretary; Student National Education Association.

ALLANCE, BONNIE DEW

English and Library Science, B.S.

Fremont

National Education Association; Sigma Tau Delta.

ALLANCE, WILLIAM D.

Industrial Arts, B.S.

Manteo

Industrial Arts Club; Semper Fidelis Society; North Carolina Industrial Arts Association.





BARCO, BARBARA GAYE

Home Economics, B.S.
Home Economics Club; Alpha Omicron Pi, Vice-President, President;
Dean's Advisory Council, Women's Recreation Association.

BAREFOOT, MILES F.

Psychology, A.B.
Pi Kappa Phi, Social Chairman; Swimming Team.

BARHAM, JOYCE FAY

Home Economics, B.S.
Home Economics Club; Summer School Officer, Cotten Hall.

BARNES, CAROLYN SUE

Grammar Education, B.S.
Women's Chorus; Association of Childhood Education; Student National
Education Association; Transfer, Campbell College.

BARNES, KENNETH T.

Social Studies and Industrial Arts, B.S.
Industrial Arts Club.

BARNHILL, DONNYE V.

Nursing, B.S.
Student Counselor; Nurses Club, Treasurer, President; North Carolina
Student Nurses Association, "Student Nurse of the Year."

BASS, LYNWOOD A.

Business, A.B.
Transfer, Atlantic Christian College; Weight Training Club.

BATEMAN, WASHINGTON E.

Business, A.B.
Phi Sigma Pi; Future Business Leaders of America; Graduate Fellow-
ship.

BEASLEY, BOBBY W.

Mathematics and Science, B.S.
Mathematics Club, Jones Hall Floor Representative, Tennis Team.

BECK, LORA HILL

Primary Education, B.S.

BENMOUYAL, PIERRE P.

Chemistry, A.B.

BENNETT, BRYAN LEE

History and Speech, B.S.
Theta Chi; Circle K, President, Lieutenant Governor Carolina District;
Student Senate; Junior Class President; Ring Committee; State Stu-
dent Legislature; Marching Pirates; Reserve Officers Training Corps;
WWWS Radio; Varsity Cheerleader, Captain; "Once Upon A Mat-
tress."

Seniors



During the half-time break at the football games, the cheerleaders were in charge of throwing miniature footballs to the fans in the stands. It was a "grab game" for those people involved.

NETT, ELIZABETH A. Ayden
English and Social Studies, B.S.
Sigma Tau Delta; East Carolina College Orchestra; Chapel Choir;
Choral Union; Historical Society.

NSON, JAMES LYNN Charlotte
Business, A.B.
Lambda Chi Alpha.

NSON, JIMMY CARLTON Clayton
Accounting, A.B.

RY, WILLIAM LONG Frankford, Del.
Business, A.B.
Goldey Beacom School of Business; Theta Chi Epsilon.

ST, LINDA CAROL Mount Olive
Mathematics and English, B.S.
Math Club; Student National Education Association.

TACK, EDMUND JOSEPH Cressona, Pa.
Business, A.B.
Future Business Leaders of America.

GGs, JUDY LOUISE Hickory
Grammar Education, B.S.
Association for Childhood Education, President; Student National
Education Association, Treasurer; Westminster Fellowship, Sec-
retary; Tau Sigma; Dean's Advisory Council; Buccaneer; North
Carolina Wesleyan College, Transfer Student.

GGs, RITTIE JEAN Williamston
English and Social Studies, B.S.
Women's Chorus, English Club.

GGs, THOMAS OTHO Manteo
Business Administration, A.B.

NGHAM, DONNA ANN Raleigh
English and Social Studies, B.S.
East Carolinian, News Editor; Student Government Association
Homecoming Committee; College Marshal; Chi Omega, Cor-
responding Secretary; Student Counselor; Delegate to State Student
Legislature; Dormitory Secretary.

ACK, SANDRA KAY Fayetteville
French and English, A.B. and B.S.
Alpha Phi Sorority; Student National Education Association; Home-
coming Representative; Alpha Epsilon Pi Sweetheart; President,
Alpha Phi Pledge Class.

ACKBURN, LARRY M. Spray
Business Administration, A.B.
Society for the Advancement of Management; Future Business
Leaders of America.



Seniors



BLACKWELDER, CHARLES Hillsboro
Physical Education and Social Studies, B.S.
Physical Education Major's Club.

BLANCHARD, CHARLES W. Suffolk, Va.
Business, A.B.
Chowan College, Transfer.

BLANTON, JAMES C. Kings Mountain
Business, B.S.
Kappa Alpha, Vice President.

BLYTHE, MARGARET ELIZABETH Seaboard
Business, B.S.
Dormitory Treasurer; Alpha Xi Delta, Secretary; Future Business
Leaders of America; Student Counselor; Women's Glee Club.

BOBBITT, JOAN FRANCES Rocky Mount
Grammar Education, B.S.
Student National Education Association; Delta Zeta; Association for
Childhood Education.

BONNER, MICAHAH MIXON Greenville
Health and Physical Education, B.S.
Phi Epsilon Kappa; Physical Education Major's Club; Baptist Fel-
lowship.

OTELER, EDWARD M., JR. Mathematics and Physics, A.B.	Jacksonville
LOUDREAUX, ROBERT M. Social Studies and Psychology, B.S.	Roper
OWEN, GEORGE B. Industrial Arts, B.S.	Bath
OWEN, NELL CORINNE Primary Education, B.S. Chi Omega; Association of Childhood Education; National Education Association.	Washington
OWERS, DAN LEWIS Grammar Education, B.S.	Norlina
OWLING, PATSY S. Grammar Education, B.S. Tau Sigma; Student National Education Association.	Williamston
OYD, CAROLYN CAMPBELL Primary Education and Social Studies, B.S. Student National Education Association; Association for Childhood Education.	Greensboro
OYD, PEGGY SHEPPARD Primary Education, B.S. National Education Association; Association for Childhood Education.	Washington
RADLEY, DAVID JESSE Business, A.B. Society for the Advancement of Management.	Hobgood
RADLEY, DAVID J. Science, B.S. King Youth Fellowship.	Benson
RANCH, ROBERT C. Art, A.B. Lambda Chi Alpha; Delta Phi Delta; Inter-Fraternity Council, President; WHO'S WHO AMONG STUDENTS IN AMERICAN COLLEGES AND UNIVERSITIES.	Rocky Mount
BRANDON, ELIZABETH R. Primary Education, B.S. Student National Education Association; Wesley Foundation, Officer.	Wilson



Construction Begins on Classroom Building.

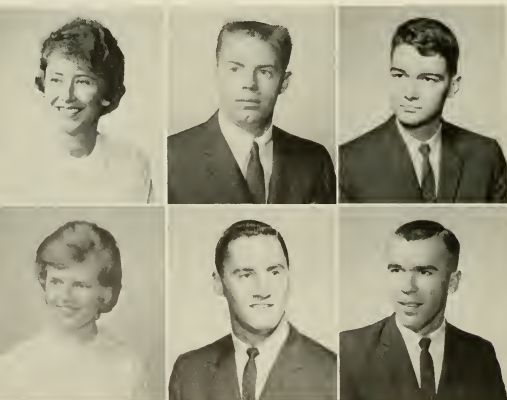

BRANNON, ELIZABETH K. Primary Education, B.S. Association for Childhood Education; Kappa Delta; National Education Association.	Sanford
BRASWELL, BILLY E. Business, A.B. Sophomore Class Senator; Theta Chi; Future Business Leaders of America; Track; Student Government Association.	Pine Level
BRASWELL, DOUGLAS G. Business, A.B. Phi Beta Lambda.	Monroe
BRAXTON, JULIA C. Primary Education, B.S. National Education Association; Association for Childhood Education; East Carolinian.	Oak City
BREEDLOVE, JOHN R. Physical Education and Social Studies, B.S. Physical Education Majors Club; Pi Kappa Alpha.	Oxford
BREWER, DONALD LEE Physical Education and Social Studies, B.S. Physical Education Majors Club; Phi Epsilon Kappa, Secretary.	St...

REWER, HILDA MARIE

Clinton

Grammar Education, B.S.

Association of Childhood Education, Secretary and Historian; Student National Education Association; Student Counselor; Student Government Association, Senator; Alpha Phi, Activities Chairman and Panhellenic Delegate.

REWER, LINDA ELAINE

Siler City

Primary Education, B.S.

Chi Omega; Association for Childhood Education; Student National Education Association; Panhellenic Council, Vice President; Buccaneer; Fleming Hall, Secretary; East Carolinian, Exchange Manager.

REWER, RICHARD D.

Belleville, N.J.

Science and Mathematics, B.S.

Circle K Club; WWWS-FM; Station Manager; Broadcasting Guild, President.

RIGHT, NORMA FAYE

Elizabeth City

Primary Education, B.S.

Wesley Foundation, Secretary, Fine Arts Chairman; Tau Sigma, Chapel Choir.

RILEY, LENNON GLENN

Greenville

Music, B.S.

East Carolina College Marching Band; East Carolina Symphonic Band; Phi Mu Alpha, Corresponding Secretary; Percussion Ensemble.

RILEY, WILLIAM C.

Greenville

Mathematics and Physics, B.S.

Mathematics Club.



Seniors



BRINKLEY, ROBERT F.

Wilmington

Social Studies and Government, A.B.

BRINKLEY, WILLIAM E., JR.

Greenville

Accounting, A.B.

Sigma Phi Epsilon, Social Chairman, Secretary, President; Inter-Fraternity Council; Senior Class Treasurer; The Greek Courier, Editor; Dean's Advisory Council.

BRINN, JACK ELLIOTT

Hertford

Intramural Activities.

Biology, A.B.

BRISSON, JUDY HESTER

Bladenboro

Physical Education and Psychology, B.S.

Chi Omega, Treasurer; Women's Recreation Association, Secretary; Physical Education Majors Club; Women's Recreation Association Outstanding Sorority Representative.

BRITT, HENRY VANN

Clinton

Business Administration, A.B.

Delta Sigma Phi.

BRITTAIN, DOROTHY W.

Belvia

Social Studies and Library Science, B.S.

BROUGHTON, JUDY ELIZABETH

Durham

Grammar Education, B.S.

Association for Childhood Education; Student National Education Association.

BROWN, CHARLES M., JR.

Ingleside, Md.

Business Administration, A.B.

Goldey-Beacom, Transfer Student; Newman Club.

BROWN, CLAUDIA C.

Marshallberg

Primary Education, B.S.

Woman's Chorus; Association for Childhood Education; Student National Association.

BROWN, DWIGHT DELMONT

Asheboro

Physical Education and Social Studies, B.S.

Football.

BROWN, ELIZABETH FAYE

Wilsons Mills

Mathematics and Physics, B.S.

Math Club, President; Chi Beta Phi, Secretary; Tau Sigma, Treasurer; Young Democrats Club; Baptist Student Union.

BROWN, JOSEPH PARKS

Wade

Mathematics and Social Studies, B.S.



Each year East Carolina College has a weekend for alumni and guests to come back to campus. As a part of these homecoming festivities, a parade highlights Saturday morning. This event took place on October 19, and nearly 100 units wound along the three-mile parade route.

Seniors

BROWN, JOYCE ERLEAN Mooresville

Alpha Phi Sorority, Grammar Education, B.S.
Pledge Trainer; Math Club; Women's Chorus;
Association of Childhood Education; National Education Association.

BROWN, WILLIAM A., JR. Tarboro

Music, B.S.

Symphonic Band; Marching Band; Brass Ensemble; Orchestra; Pitt
Orchestra; Musical, "South Pacific"; Phi Mu Alpha, Historian; College
Choir; Madrigal Group.

BRYAN, JANET LAWS Goldsboro

Home Economics, B.S.

Home Economics Club.

BRYAN, CAULEY JONES Seven Springs

Grammar Education, B.S.
Student Counselor; North Carolina Education Association.

BRYANT, ELIZABETH LEE Greenville

English, B.S.

Kappa Delta Sorority, President of Pledge Class, Scholarship Chair-
man, Social Service Chairman; Westminster Fellowship, First Vice-
Moderator; College Marshal; WHO'S WHO AMONG STUDENTS IN
AMERICAN COLLEGES AND UNIVERSITIES.

BULLIARD, JACKIE FAYE Chadbourne

English, B.S.

Cotton Hall, Secretary; Jarvis Hall, House Council; Library Club,
Reporter; Sigma Tau Delta, Publicity Chairman; North Carolina
English Teacher's Association.

BULLOCK, GEORGE M. Fuquay Springs

Science, B.S.

Science Club.

BULLOCK, JACKQUELINE O. Goldsboro

Business Education, B.S.

BULLOCK, MARVIN F. Reidsville

Physical Education, B.S.
Physical Education Majors Club.

BUNDY, OLA MAE Elizabeth City

Home Economics, B.S.

Woman's Chorus; Wesley Foundation; College Union Entertainment
Committee; Home Economics Chapter; Inter-Religious Council.

RALPH, G. THOMPSON Burlington

Primary Education, B.S.

Association for Childhood Education; Student National Education
Association.

BUNTING, POLLY LINDA Williamston

Grammar Education, B.S.

Sigma Sigma Sigma, Vice President; Panhellenic Council; "Miss
Greenville"; Pi Kappa Alpha Dreamgirl; Homecoming Representa-
tive; Treasurer of Freshman Class.





BURGESS, JOHN PAYNE

Business Administration, A.B.

Sigma Nu, Treasurer.

Arlington, Va.

BURKETTE, DAVID AARON

Art, B.S.

Art Club; Delta Phi Delta; Marching Band; Varsity Band; Buccaneer Sports Car Club.

Ahoskie

BURROUGHS, DIANE F.

Primary Education, B.S.

Sigma Sigma Sigma, Corresponding Secretary.

Arlington, Va.

BURTON, WILLIAM G.

Psychology, A.B.

Varsity Football; Circle K Club; Buccaneer; Varsity Track; Psychology Majors Club.

Greenville

BYNUM, JOHN HARRIS

Business Administration, A.B.

Circle K Club; Lambda Chi Alpha; Air Force Reserve Officers Training Corps.

Greenville

CAIN, ELLEN MARIE

Nursing, B.S.

Nurses Club, Finance Committee; Student Nurses Association of North Carolina.

Roseboro

Seniors

AIN, LINDA HARRIET

Fay

Primary Education, B.S.

Student National Education Association; Association for Childhood Education; Library Club.

AMPBELL, MARY ANN

Art, A.B.

Chi Omega; Delta Phi Delta, Corresponding Secretary; Art Club; Senior Class Secretary; Buccaneer Queen Representative.

Winter Park, Fla.

ANPE, BRENDA JOYCE

English and French, B.S.

Rebel; Graduate Assistant, Department of English.

Rockingham

ANPE, PEGGY JEWELL

Art, B.S.

Delta Phi Delta.

Rockingham

ANNADY, SYLVIA D.

Primary Education, B.S.

Chi Omega; Student National Education Association; National Education Association; Association for Childhood Education; Woman's Chorus.

Roseboro

ANNON, JAMES A., JR.

English and Speech, B.S.

College Union, President; Newman Club; Young Democratic Club; Campus Radio Publicity Director; College Union Board; Chairman of Record and Dance Committee; English Club.

Raleigh

ANNON, WILLIAM E.

Business Education, B.S.

Wilmington College, Transfer Student; Alpha Phi Omega, Treasurer; Phi Beta Lambda; Society for the Advancement of Management; Intramural Sports.

New Bern

ANTRELL, HENRY B.

Business, B.S.

Kappa Alpha Order, Secretary; Young Democrats Club; Future Business Leaders of America; Men's Judiciary, Vice-Chairman; Men's Council, Chairman; Inter-Fraternity Council; Orientation Counselor; WHO'S WHO AMONG STUDENTS IN AMERICAN COLLEGES AND UNIVERSITIES.

Morganton

ARAWAN, BETTY ANNE

Physical Education and Social Studies, B.S.

Alpha Phi; Buccaneer; Physical Education Majors Club; Baptist Student Center.

Greenville

AROON, NATHAN ALTON

English and French, B.S.

ARR, JUDY CATHERINA

Primary Education, B.S.

Student National Education Association.

Aydlett

Willard

ARROLL, ELIZABETH

Social Studies and Psychology, B.S.

Winterville





CARTER, CAROLE BROOKS

Primary Education, B.S.
Student Counselor; Student National Education Association; Association for Childhood Education; Tau Sigma, Pledge Chairman.

Sunbury

CASCIOLI, EDNA H.

Business Administration, B.S.

Grafton

CASEY, BENJAMIN H., JR.

Industrial Arts, B.S.

Goldsboro

Epsilon Pi Tau.

CASEY, PEGGY MARIE

Primary Education
Association for Childhood Education; Student National Education Association; Women's Chorus.

Kinston

CASH, BETTE LOU

Primary Education, B.S.
Louisburg College, Transfer Student; Association for Childhood Education; Buccaneer Pageant; Alpha Omicron Pi, Pledge Class President.

Louisburg

CASH, PEGGY MORRIS

Primary Education, B.S.
Women's Recreation Association.

Youngsville

CASHWELL, SARA B.

Home Economics, B.S.
Home Economics Club.

White Oak

CASSICK, CAROL ALLEN

Nursing, B.S.
Nurses Club.

Greenville

CASTELLOE, MARY C.

Mathematics and Science, B.S.
Mathematics Club; Chi Beta Phi; National Education Association.

Windsor

CATES, EDITH ANNE

Business Administration, B.S.
Aquanymphs, President; Student Government Association, Budget Committee; Phi Beta Lambda.

Orlando, Fla.

CAUDILL, SUE CAROLE

Primary Education, B.S.
Student National Education Association; Association of Childhood Education.

Star

CAYTON, ELIZABETH B.

Primary Education, B.S.
Association of Childhood Education; National Education Association.

Turkey

Luboff Choir Appears November 21.



CHALK, DENISE RHYNE

Art and English, B.S.
East Carolinian; Modern Dance Club; Baptist Student Union, Publicity Chairman, Newspaper Assistant Editor; Alpha Xi Delta; Delta Phi Delta; "Anthony and Cleopatra"; Art Club.

Moyock

CHAMPION, BETTIE S.

Primary Education, B.S.

Franklinton

CHAPMAN, EDDIE GRANER

Social Studies and English, B.S.
High Point College, Transfer Student.

Newport

CHEEK, SAMUEL J.

Business Administration, A.B.

Goldsboro

CHERRY, JAMES STEWART

Physical Education and Mathematics, B.S.
Physical Education Majors Club.

Raleigh

CHESHIRE, WILLIAM E.

Physical Education and Social Studies, B.S.

Plymouth

WESTNUTT, SYLVIA I. Business, B.S. Magnolia

Phi Beta Lambda.

ARENZA, ANTHONY A. Brooklyn, N.Y.

Psychology and Social Studies, A.B.
Football; Weight Training Club.

IRISMAN, GARY BLAINE McLean, Va.

Business, A.B.

ARK, MYRA GAYLENE Albemarle

Primary Education, B.S.

Music Educators National Conference; Association for Childhood Education; Student National Education Association; Fine Arts Committee; Hall Proctor; Chapel Choir.

ARK, WILLARD J., JR. Bonlee

English and Social Studies, B.S.

FTON, SUSAN ROYALL Faison

Physical Education and Social Studies, B.S.

Woman's Recreation Association, President; Physical Education Majors Club; North Carolina Association of Health, Physical Education and Recreation; Gymnastic Club; Student National Education Association; Wesley Foundation; Dean's Advisory Council; Wilson Dorm House Council.

BB, SANDRA LORRAINE Merry Hill

Home Economics, B.S.

Home Economics Club, Secretary; Student Counselor.

CHRANE, ALICE J. Weldon

Grammar Education, B.S.

Association for Childhood Education; Student Counselor; Dormitory House Committee.

LLINS, WILLIAM MAX Salisbury

Music, B.M.

Band; Orchestra; Phi Mu Alpha; Music Educators National Conference; Varsity Band.

OMBS, LEANNE Doner

Primary Education, B.S.

Alpha Omicron Pi; Homecoming Sponsor; "South Pacific"; National Education Association.

MPTON, NANCY GAYLE Sanford

Nursing, B.S.

Alpha Phi, Corresponding Secretary; Nurses Club, President; Vice President of Garrett Hall; Dean's Advisory Council; Transfer from Meredith College.

ONDER, ANNE RUSSELL Swansboro

Grammar Education, B.S.

Chapel Choir; Baptist Student Union, Executive Council; Student National Education Association; Association for Childhood Education; Young Democrats Club; Vice President of Garrett Hall.

INGLETON, KENNETH R. Aulander

Science and Social Studies, A.B., B.S.

Theta Chi, Secretary; Tau Sigma; Science Club; National Education Association.

PPLE, RICHARD LEE Greenwood, Del.

Grammar Education, B.S.

Varsity Band; Men's Glee Club.

ORKRAN, DANIEL ED, JR. Rhodesdale, Md.

Accounting, A.B.

Transfer Student, University of Maryland, Goldey Beacom.

DURIE, JANIECE L. Kinston

Music Education, B.M.

Music Educators National Conference; Kappa Delta; College Choir.

OX, BEVERLY BARRETT Newport News, Va.

Social Studies and Public Service, B.S.

Wesley Foundation, Treasurer, Fine Arts Chairman; Student Christian Association.

OX, CAROL ROSE North Wilkesboro

Business, B.S.



Seniors

INGLETON, KENNETH R. Aulander

Science and Social Studies, A.B., B.S.

Theta Chi, Secretary; Tau Sigma; Science Club; National Education Association.

PPLE, RICHARD LEE Greenwood, Del.

Grammar Education, B.S.

Varsity Band; Men's Glee Club.

ORKRAN, DANIEL ED, JR. Rhodesdale, Md.

Accounting, A.B.

Transfer Student, University of Maryland, Goldey Beacom.

DURIE, JANIECE L. Kinston

Music Education, B.M.

Music Educators National Conference; Kappa Delta; College Choir.

OX, BEVERLY BARRETT Newport News, Va.

Social Studies and Public Service, B.S.

Wesley Foundation, Treasurer, Fine Arts Chairman; Student Christian Association.

OX, CAROL ROSE North Wilkesboro

Business, B.S.





COX, RONNIE HURST

Art, B.S.

Winterville

COX, ROY SHEPPARD

Social Studies and Public Service, B.S.

Sanford

COX, STANLEY WILSON

Business Administration, A.B.

Sanford

COX, VIVIAN ANNE

Grammar Education and Psychology, B.S.
Student National Education Association; Association for Childhood Education.

New Bern

CRAWLEY, GLORIA JANE

Nursing, B.S.

Student Counselor; Nurses Club, Secretary; North Carolina Student Nurses Association.

Ayden

CROCKER, JAMES THOMAS

Psychology and Social Studies, A.B.
Varsity Wrestling; Varsity Track; Lambda Chi.

Hampton, Va

CROCKER, SYLVIA ANN

Primary Education, B.S.

Association of Childhood Education; Westminster Fellowship; North Carolina Education Association; National Education Association; Women's Chorus; Fleming Hall, Vice President; Buccaneer; Women's Recreation Association.

Henderson

CROSS, JAMES L.

Industrial Arts, B.S.

Men's Glee Club, Vice President, President; Sigma Phi Epsilon, Chaplain; Inter-Fraternity Council, Rush Committee; Buccaneer Sports Car Club, President; Semper Fidelis Society; Industrial Arts Club; Newman Club.

Huber

CROUCH, PEGGY T.

Grammar Education, B.S.

Raleigh

CROUSE, LINDA CAROL

Business Administration, B.S.

Pi Kappa Phi Rose Queen; Homecoming Sponsor; Alpha Phi; Panhellenic Delegate.

Greensboro

CROWELL, JAMES K., JR.

Business Administration and Accounting, A.B.

Society for the Advancement of Management; Delta Sigma Pi; East Carolinian.

Wilmington

CULBRETH, THOMAS C., JR.

Physical Education and Social Studies, B.S.

Physical Education Majors Club; American Association of Health, Physical Education, and Recreation; Young Republicans Club; National Education Association.

Plymouth

Seniors

CULLIPHER, LOUIS A., JR.

Mathematics and Science, B.S.

Air Force Reserve Officers Training Corps; Arnold Air Society, Executive Officer.

Colerain

CUMMINS, ROMA LEE

English and Geography, A.B.

Buccaneer; Alpha Xi Delta; Student Counselor.

Mooresville

CUNNIFF, WILLIAM H.

Business Administration, A.B.

Varsity Wrestling; Pi Kappa Alpha; Cheerleader.

Fall River, Mass.

CUNNINGHAM, SUZANNE O.

Art and Social Studies, B.S.

College Band; Art Club; Chess Club; Bridge Club; Mathematics Club.

Plymouth

CURTISS, ROBERT E.

Industrial Arts, B.S.

Scarsdale, N.Y.

DAIL, EVA SANDRA

Grammar Education, A.B.

Alpha Xi Delta; Ragsdale Hall, President; Student National Education Association; Baptist Student Union.

Smithfield





DALLAS, GARLAND S., JR.

Roxboro

English and History, A.B.
Pi Kappa Alpha, President; Men's Glee Club; Inter-Fraternity Council;
Student Counselor.

DANIEL, BETTY BROOKS

Roxboro

Library Science and Social Studies, B.S.
Library Club, Secretary-Treasurer; Student National Education Association.

DANIEL, RUTH CARL

Henderson

Primary Education, B.S.
Association for Childhood Education; National Education Association.

DANIELS, WILLIAM EARL

Dudley

Business Administration, A.B.

DAVENPORT, JANE PAGE

Washington

Primary Education, B.S.
Women's Glee Club; Student National Education Association.

DAVES, PATRICIA ANN

Marion

Business Education, B.S.
Student National Education Association; Future Business Leaders of America; Baptist Student Union; Gardner-Webb Junior College, Transfer Student.

DAVIS, ANDREW MARTIN

Richmond, Va.

Business and Social Studies, B.S.
Sigma Phi Epsilon, Rush Chairman; Inter-Fraternity Representative.

DAVIS, CHARLES M.

Seven Springs

Industrial Arts, B.S.
Pi Kappa Phi.

DAVIS, EDGAR QUINTON

Hamilton

Chemistry, A.B.

DAVIS, JANICE FAYE

Rocky Mount

Music, B.S.
Student Counselor; Chapel Choir; Choral Union; East Carolina College Marching Band; East Carolina College Varsity Band.

DAVIS, JEAN SWINDELL

Littleton

Grammar Education, B.S.
Chapel Choir; Student National Education Association; Association for Childhood Education.

DAVIS, LINDA KAYE

Delray Beach, Fla.

Business, A.B.

Football games are the main items for social life during the fall quarter. As usual, there are persons who take a keen interest in the game, ones who talk to their neighbor, and others who have that disgusted look. Football time is the time for many varied expressions.



DAVIS, PATRICIA M. Straits
Social Studies and Public Service, A.B.
Baptist Student Center.

DAVIS, PEGGY LEVERNE Louisburg
History and English, B.S.
Delta Zeta, Projects Chairman, President; Honor Council; Student
Government Association; White Ball Candidate; Student National
Education Association; National Education Association; Buccaneer;
President of Fleming Dormitory.

DAWKINS, EDWIN ALLEN Fayetteville
Business, B.S.

DEAN, WILLIE LEANORD Sanford
Business, B.S.
Delta Sigma Pi, Efficiency Chairman; Phi Beta Lambda.

DEBERRY, VICTOR ANN Roanoke Rapids
Art, B.S.
Women's Chorus; Choral Union; Phi Beta Lambda, Historian; Art
Club; Alpha Omicron Pi; North Carolina Artist Association; Women's
Recreation Association.

DEBRUHL, CAROLYN FAYE Kinston
Business Education, B.S.
Pi Omega Pi, Vice President; Phi Beta Lambda.

DENNING, JUDY FAYE Mount Olive
Home Economics, B.S.

DERCOLE, PATRICIA ANN Clifton Heights, Pa.
Physical Education and Psychology, B.S.
Women's Recreation Association, Vice President, President.

DICKENS, DONALD C. Enfield
Physical Education and Psychology, B.S.
Varsity Football; Intramural Sports; Physical Education Majors Club.

DICKENS, DONNA YVONNE Fuquay Springs
Business, B.S.
Pi Omega Pi, President; Buccaneer Sponsor; Phi Beta Lambda.

DILDAY, JAMES EARL Ahoskie
Mathematics and Physics, A.B.
Math Club; Intramural Sports.

DIXON, ANNIE LAURA Oxford
English and Social Studies, B.S.
Sigma Tau Delta.



Seniors



DOWD, CAROLYN ANN Bear Creek
Primary Education, B.S.
Alpha Xi Delta, Social Chairman; Association for Childhood Educa-
tion; North Carolina Education Association.

DOWDY, BYBE D. Nashville
Grammar Education, B.S.

DRAPER, JOHN ROBERT Suffolk, Va.
Business Administration, B.S.
Varsity Baseball.

DUDLEY, MARY LONG Englehardt
Primary Education, B.S.

DUKE, JOSEPH B. Washington
Varsity Football; Lambda Chi Alpha; Track.

DUNCAN, NONA BALLARD Greenville
Primary Education, B.S.
Kappa Delta, Secretary; Canterbury Club.



- DUNN, DORIS FAYE
Primary Education, B.S. Rocky Mount
- DUPREE, CHARLOTTE
Elementary Education, B.S. Deep Run
- EATMON, VELMA RUTH
Home Economics, B.S.
Home Economics Club; Women's Hall, Treasurer. Woodland
- EDWARDS, JAMES P.
Business Education and Social Studies, B.S. Smithfield
- EDWARDS, JAMES ROGER
Mathematics and Physics, B.S. Washington
- EDWARDS, MARY C. LEROY
Grammar Education, B.S.
Nurses Club; Buccaneer Queen Representative; National Education Association; Modern Dance Club. Durham
- EDWARDS, ROBERT O.
Business, B.S. Greenville
- EDWARDS, SYLVIA L.
Primary Education, B.S.
North Carolina Education Association; National Education Association. Ayden
- EFLAND, LINDA K.
Primary Education, B.S.
Alpha Xi Delta, Vice President, President; Marshal; Ragsdale Hall Vice President; Delta Sigma Pi Rose; Association for Childhood Education; National Education Association; Women's Chorus; Student Counselor; Dean's Advisory Council. Efland
- ELDER, SYLVIA DIANNE
Grammar Education, B.S.
Modern Dance Club; Theatrical Dance Club; National Education Association; Wesley Foundation; High Point College, Transfer Student. High Point
- ELLIOT, JOHN DOUGLAS
Music, B.S.
Air Force Reserve Officers Training Corps, Rifle Team; East Carolina College Concert Choir; Campbell College, Transfer Student. Chadbourne
- ELSTON, JEAN R.
Home Economics, B.S.
Home Economics Club. Wallace

New College Uniforms Adorn Band.

- JERRY STEVE
Science and Mathematics, B.S.
Science Club, East Carolina College Choir; East Carolina College Chapel Choir. Wilmington
- SLISH, JOHN CLAUDE
Accounting, A.B. Drewryville, Va.
- ON, SARAH KAY
Business Education, B.S.
Kappa Delta, Treasurer; Slay Dormitory, Treasurer; Phi Beta Lambda; Student National Education Association. Red Springs
- ANS, CHARLOTTE M.
Grammar Education, B.S.
Association for Childhood Education, Vice President; Student National Education Association; Women's Recreation Association; Buccaneer, Organizations Editor; Women's Chorus; Westminster Fellowship; Young Democrats Club. Selma
- ANS, LOUISE CAMILLE
Business Administration, A.B. Wilmington
- RETT, EDITH R.
Primary Education, B.S.
National Education Association; Association for Childhood Education. Robersonville





EVERS, SHELBY JEAN

English and Mathematics, B.S.
Mathematics Club; King Youth Fellowship.

Lumberton

EVERMAN, WILLIAM PENN

English and Social Studies, B.S.

Freshman and Sophomore Class President; Student Government Association, Summer School President; Student Government Association, Vice President; Student Government Association, Chairman of External Affairs; Ring Committee Chairman; State Student Legislature, President; Phi Kappa Tau, Secretary, Housemanager, Photographer, Parliamentarian; Inter-Fraternity Council Representative; Student Government Association, Outstanding Achievement Award, Budget Committee; WHO'S WHO AMONG STUDENTS IN AMERICAN UNIVERSITIES AND COLLEGES.

Lillington

FARRIOR, PATRICIA KAY

Art, B.S.

Art Club; Westminster Fellowship, Secretary, Vice President; Young Women's Christian Association, Publicity Chairman.

Southern Pines

FELTS, CAROL MARGARET

Grammar Education, B.S.

Norlina

FISH, JUDITH BARBOUR

Grammar Education and Library Science, B.S.

National Education Association; North Carolina Education Association; Association of Childhood Education; Library Club, Secretary, Treasurer; Women's Chorus; American Library Association.

Willow Springs

FISHER, GLENN J., JR.

Business Administration, A.B.

Phi Beta Lambda; East Carolina College Marching Band; East Carolina College Varsity Band.

Concord

FITZGIBBON, SANDRA L.

English and French, B.S.

Aquanympths; East Carolinian; Women's Recreation Association; National Education Association.

Southern Pines

FLAKE, JUDITH MAE

Music Education, B.M.

Baptist Student Union; East Carolina College Chapel Choir; East Carolina College Choral Union; Music Educators of North Carolina; Gardner-Webb College, Transfer Student.

Wadesboro

FLIPPIN, ARLEN WAYNE

Geography and Pre-Planning, A.B.

Engineer's Club.

Winston-Salem

FLOWERS, CLOYD D., JR.

Business, A.B.

Richmond, Va.

FLOWERS, HETTIE ESTELLE

English and Library Science, B.S.

Delta Zeta.

Mount Olive

FLOWERS, LINDA BERTA

Home Economics, B.S.

Home Economics Club; Buccaneer; Student Counselor; Tau Sigma; Women's Chorus.

Wilson

An integral part of college life is associating with people especially those who have mutual interests. One of these outlets is sorority life. Each year in October, an open house is given for the girls who are interested. At this time, each sorority displays its awards and emblems. In November, sorority convocation is held. Approximately three hundred girls attend and fill the halls and auditorium. In February, most of these coeds find themselves a member of one of the eight sororities on campus.



YD, JOHN WALSH
Social Studies and Public Service, B.S.

Lumberton

RBES, LYLE OTIS
Business, A.B.

Shawboro

RBES, PATTIE J.
Grammar Education, B.S.
Kappa Delta Pi, Secretary, Treasurer.

Elizabeth City

RBIS, ANNIE LEE
Primary Education, B.S.
Sigma Sigma Sigma; National Education Association.

Greensboro

STER, DANIEL R., III
Social Studies and Public Service, B.S.

Kinston

X, JO ANN A.
English and Speech, B.S.
National Education Association.

Mebane

ANCIS, SONJA KAY
English and Social Studies, B.S.
Baptist Student Union; Sigma Tau Delta, Treasurer; Women's Glee Club; Tau Sigma.

Conway

ANKLIN, JAMES P.
Physical Education and Science, B.S.
Swimming Team.

Gastonia

AZIER, STEVE EUGENE
Business, A.B.
Delta Sigma Pi; Dean's List.

Charlotte

LFORD, JERRY PAYNE
Science and Geography, B.S.
Kappa Alpha Order, Parliamentarian; Circle K Club, Secretary; Science Club; East Carolina College Marching Band; Vice President Sophomore Class; Student Government Association, Junior and Senior Class Senator, State Student Legislature, North State Student Government Association; Freshman Orientation Counselor.

Beaufort

SELL, DAVID GEDDIE
Social Studies and Psychology, B.S.
Phi Sigma Pi; Circle K Club.

Rose Hill

TCH, ELLEN CARYL
Social Studies and English, B.S.
Student National Education Association; Young Democrats Club.

Burgaw



Seniors

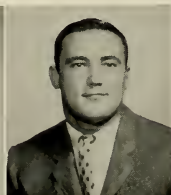

GADDY, JUNIUS W., JR. Fairmont
Grammar Education, B.S.
East Carolina College Marching Band; Varsity Band College Union Student Board, Vice President; East Carolinian.

GAGNON, CAMILLA S. Ayden
Grammar Education, B.S.

GALLOWAY, FRANKLIN J. Wilson
Physical Education and Social Studies, B.S.
Football; Physical Education Majors Club.

GARDNER, MARY JANICE Oak Ridge
Primary Education, B.S.
Association of Childhood Education; Student National Education Association.

GARNER, NANCY E. Roanoke Rapids
Primary Education, B.S.
Student National Education Association; District President of Future Teachers of North Carolina Education Association; Tau Sigma, Secretary; College Marshal; Delta Zeta, Parliamentarian; House Committee; Women's Glee Club.

GARRIS, CHERRY ARBOR Williamston
Primary Education, B.S.
Students National Education Association, Reporter; Association of Childhood Education; College Union, Recording Secretary; Delegate to College Union Regional Conference.

ARRISS, MARCUS A., JR. Roanoke Rapids

Art Club. Art, B.S.

ASKILL, LINDA C. Elizabeth City

Primary Education, B.S.

Buccaneer; Association of Childhood Education; National Education Association.

EDDY, HENRY MEREDITH Greenville

English and Speech, B.S.

"Marriage of Figaro"; "The Brick and The Rose"; "Anthony and Cleopatra"; "The Voices"; Sigma Tau Delta.

ENTRY, HERMAN A., JR. Roxboro

Social Studies and Public Service, B.S.

Psychology Club; Philosophy Club; Physical Education Majors Club.

ILBERT, NANCY LOU Union Level, Va.

Primary Education, B.S.

Kappa Delta; Panhellenic Council, Treasurer; Association of Childhood Education; Student National Education Association.

LENN MARY LEE Hertford

Nursing, B.S.

Nurses Club.

LOVER, DOROTHY LYNN Wilson

Primary Education, B.S.

Association of Childhood Education; Student National Education Association.

ODBOLD, M. B. Cheraw, S.C.

English and Social Studies, B.S.

Phi Kappa Tau, Chaplain, Vice President, Interim President; Inter-Fraternity Council, Secretary; East Carolina College Chapel Choir; East Carolina College Men's Chorus; East Carolina College Concert Choir, President; East Carolina College Opera Theater; Men's Judiciary, Chairman; Dean's Advisory Council; WHO'S WHO AMONG STUDENTS IN AMERICAN COLLEGES AND UNIVERSITIES.

ODWIN, JANE T. Apex

English and Social Studies, B.S.

ODWIN, WILLIAM L. Clayton

Business, A.B.

Lambda Chi Alpha, Treasurer, Secretary; Phi Beta Lambda; Men's Glee Club; Judo Club, Secretary.

ODWIN, WILLIAM M. Raleigh

English and Social Studies, B.S.

RADY, FRANCES GAIL Mount Olive

Business, B.S.

Women's Recreation Association; Phi Beta Lambda, Historian; Cotten Hall, Social Chairman.



Seniors



GRADY, SHELBA JEAN

English and Social Studies, B.S.

Tau Sigma; Buccaneer Queen's Pageant; National Education Association.

Deep Run

GRAY, KATHRYN JUDD

Art, B.S.

Sigma Sigma Sigma; Art Club; East Carolinian; College Artists Association.

Durham

GREENHILL, SUSAN L. A.

Elementary Education and Art, B.S.

Greenville

GREENWELL, ANNE B.

Primary Education, B.S.

Chi Omega; Junior Class Treasurer; Young Democrats Club; Student National Education Association; North Carolina Historical Society, Vice President.

Jacksonville

GRIFFIN, BONNIE E.

Home Economics, B.S.

Home Economics Club; Young Democrats Club.

Rocky Mount

GRIFFS, CARL THOMAS

Grammar Education and History, B.S.

Gamma Theta Upsilon.

Winston-Salem

- IMES, LORETTA T.** Faison
Primary Education, B.S.
Association of Childhood Education; Student National Education Association.
- OVE, RONALD HUNTER** Scotland Neck
Physical Education and Industrial Arts, B.S.
Industrial Arts Club; Physical Education Club; American Association of Health, Physical Education, and Recreation; State Physical Education Association; Phi Kappa Tau; Varsity Baseball.
- URKIN, MILDRED JOAN** Washington
Home Economics, B.S.
Home Economics Club; Student Counselor; Young Democrats Club.
- IR, SANDRA FAYE** Newport
Primary Education, B.S.
Garrett Dormitory Summer School Treasurer; Association of Childhood Education; Student National Education Association.
- LL, BONNIE JEANETTE** Fayetteville
Primary Education, B.S.
Student National Education Association; Association of Childhood Education; Angel Flight, Treasurer.
- LL, EDWIN STARKEY** Washington
Social Studies and Science, B.S.



Ficklen Stadium Officially Opens.



- HALL, JAMES EARLE, JR.** Norfolk, Va.
Education, B.S.
Physical Education Club; Weight Lifting Club; Circle K Club.
- HALL, MARTHA FAYE** Berlin, Md.
Business, B.S.
Pi Omega Pi; Historian; Phi Beta Lambda; Student National Education Association; Alpha Phi, Assistant Corresponding Secretary; Goldy-Beacom, Transfer Student.
- HANSON, LINDA SUE** Athens, Ga.
Music, B.S.
East Carolina College Concert Choir and Marching Band; Sigma Alpha Iota; Music Educators National Conference; Student Counselor.
- HARDEE, GLENDA ALICE** Greenville
Primary Education and Recreation, B.S.
- HARDISON, ROBERT B.** New Bern
Industrial Arts, B.S.
Men's Glee Club; Industrial Arts Club.
- HARDY, BRENDA KAYE** New Bern
Primary Education, B.S.
National Education Association, Treasurer; Association of Childhood Education; College Union Board.
- HARRELL, LINFORD LOY** West Point, Va.
Art, B.S.
Kappa Alpha Order; Student Counselor.
- HARRELSON, NANCY DELL** Tabors City
Psychology, A.B.
- HARRINGTON, MARGIE R.** Kannapolis
Science and Mathematics, A.B.
Military Queen; Buccaneer; Science Club; Mathematics Club; Angel Flight, President.
- HARRIS, HAYWOOD DENARD** Havelock
Mathematics and Geography, B.S.
Gamma Theta Upsilon; WWWS Staff; Methodist Student Center.
- HARRIS, HERBERT B.** Elizabeth City
Business Administration, A.B.
Delta Sigma Pi; Society for the Advancement of Management.
- HARRIS, JEANETTE L.** Williamston
English and Library Science, B.S.
Library Club, President; Jarvis Hall, Secretary; Sigma Tau Delta.



SCOTT DORMITORY OFFICERS

President	Ruffin Odom
Vice President	Larry Wilson
Secretary	Bill Tharrington
Treasurer	Jimmy Dail
Senator	Jerry Tolley

HARRIS, PHILIP S., JR. Rocky Mount

Physical Education and Social Studies, B.S.
Theta Chi; Varsity Football; Physical Education Majors Club; Fellowship of Christian Athletes.

HARRIS, REBECCA ANN Louisburg

Grammar Education, B.S.
Student National Education Association; Women's Recreation Association; Buccaneer; Women's Chorus.

HARRISON, RAYMOND H. Grifton

Art, A.B.
Art Club; Delta Phi Delta.

HART, CORA CAROLYN Grifton

English and Psychology, B.S.
Kappa Delta, Secretary; Baptist Student Union; Women's Recreation Association; Women's Judiciary.

HATLEY, GALE CLARK Albemarle

English and Psychology, B.S.
"Buc" Beauty.

HAWKINS, CLEVELAND M. Roanoke Rapids

Business Education, B.S.
Phi Sigma Pi, Secretary, Historian; Pi Omega Pi.

HAWKINS, DORIS S. Madison

Home Economics, B.S.
Home Economics Club.

HAWKINS, LYNDA RAINEY Mebane

Primary Education, B.S.
Student National Education Association; Association of Childhood Education; Angel Flight; Nurses Club.

HAWKINS, RALPH M., JR. Ettrick, Va.

Social Studies and English, A.B.

HAWKINS, RALPH W. Edenton

Business, B.S.

HAYES, NANCY ANITA T. Goldsboro

Art and English, B.S.

HAYNES, LOLA ROUSE Kinston

Home Economics, B.S.
Student National Education Association; Home Economics Club.





HEATH, LINDA K.

Biology, B.S.
Chi Beta Phi; National Education Association.

Delco

HEIM, MARY CATHERINE

Business Education, B.S.
Pi Omega Pi, Historian; Newman Club.

Wilmington, Del.

HELMS, MARTIN RONALD

Accounting, A.B.
Sigma Phi Epsilon, Treasurer, Chaplain, Vice President; "Auntie Mame"; "Robin Hood"; Lutheran Student Association.

Charlotte

HENDERSHOTT, MARILYN

Home Economics, B.S.
Southern Seminary Junior College, Transfer Student; Home Economics Club.

Arlington, Va.

HENDERSON, WILLEEN R.

Primary Education and Psychology, B.S.
Homecoming Sponsor.

Gainesville, Fla.

HENDREN, PHYLLIS LEE

Primary Education and Library Science, B.S.
Library Club; Young Friends; Student National Education Association; Association of Childhood Education.

Tyner

Seniors

NDRICKS, JACQUELINE

English and Social Studies, B.S.
National Education Association; Wilson Dormitory, Treasurer, Secretary.

Nashville

RRING, BARBARA G.

Mathematics and Social Studies, B.S.
Young Democrats Club; Mathematics Club; Young Women's Christian Association; National Education Association.

Bath

TER, ROBERT LLOYD

Physical Education and Mathematics, B.S.
Physical Education Majors Club; Mathematics Club.

Bladenboro

KS, DONNIE REBECCA

Physical Education and Psychology, B.S.
Chi Omega, Pledge Trainer, Panhellenic Representative; Women's Recreation Association; Physical Education Majors Club; Student Government Association, Senator; Cheerleader; North Carolina Association of Health, Physical Education, and Recreation; Homecoming Decorating Committee.

Raleigh

GINS, JERRY LYNN

Grammar Education, B.S.
University of Miami, Transfer Student; "Auntie Mame," "Wages of Sin," "Robin Hood."

Smithfield

H, LINDA FAY

Primary Education, B.S.
Student National Education Association; Association of Childhood Education; Baptist Student Union, Secretary.

Rocky Mount

, REBECCA ELAINE

English and Social Studies, B.S.
Dean's List.

Seven Springs

DSLEY, LAWRENCE W.

Business and History, B.S.
Pi Omega Pi.

Wilmington, Del.

KLE, JOAN CAROL

Business Administration, A.B.

Thomasville

TON, ROY DONALD, JR.

Physical Education and Social Studies, B.S.
Physical Education Majors Club.

Selma

BBS, BILLIE ANNE

Home Economics, B.S.
Home Economics Club; Student National Education Association.

Newton Grove

OGES, WILLIAM R.

Social Studies and Physical Education, B.S.
Tennis Team; Kappa Alpha Order.

Washington





HOELL, BETTY JEAN

Grammar Education, B.S.
King Youth Fellowship; Women's Chorus.

Greenville

HOFFMAN, ANDREA P.

Primary Education, B.S.
Campbell College, Transfer Student; National Education Association.

Garner

HOLCOMBE, JON ALAN

Drama and Social Studies, A.B.
Psychology Club; Baptist Student Union; Playhouse, President;
Alpha Psi Omega, President; Student Government Drama Produc-
tions.

Black Mountain

HOLDEN, SANDRA JOY

Elementary Education, B.S.
Student National Education Association.

Supply

HOLLAND, CHARLES W.

Biology, B.S.
Chi Beta Phi; College Union Bowling League; Science Club.

Camp Lejeune

HOLLOWELL, ELSIE G.

Primary Education, B.S.
National Education Association.

Harbor

HOLLOWELL, WALLACE C.

Business Administration and History, B.S.
Phi Beta Lambda; National Education Association.

Belcross

HONEYCUTT, PEGGY JEAN

Primary Education, B.S.
Chi Omega; Majorette; Jarvis Dormitory, President; Women's Judi-
ciary; Deans Advisory Council; The Key; Young Democrats Club;
Student National Education Association; WHO'S WHO AMONG STU-
DENTS IN AMERICAN UNIVERSITIES AND COLLEGES.

Wilson

HONEYCUTT, REBECCA J.

Business Administration, B.S.
Pi Omega Pi.

Dunn

HOOD, ROBERT MONROE

Business Administration, A.B.
Circle K Club, Pi Kappa Phi; Air Force Reserve Officers Training
Corps; Inter-Fraternity Council.

Sanford

HOOKS, GEORGIA GREY

English and French, B.S.
Student Government Association, Publicity Chairman; Umstead
Dormitory, President; Fleming Dormitory, President; Women's Judi-
ciary; Dean's Advisory Council; Penhellenic Representative; Alpha
Phi, Vice President; Umstead Hall, Student Counselor; WHO'S WHO
AMONG STUDENTS IN AMERICAN UNIVERSITIES AND COLLEGES.

Whiteville

HOOPER, WILLIAM F.

Business Administration, A.B.
Phi Beta Lambda.

Beaufort

Seniors

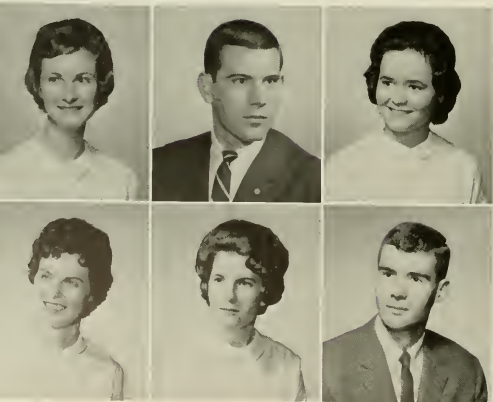

HOOVER, DORIS ANN

Primary Education, B.S.
Charlotte College, Transfer Student; Garrett House Committee;
Buccaneer, Cheerleader; Kappa Delta.

Charlotte

HORNE, EUGENE B., JR.

Accounting, A.B.
Kappa Alpha, President; Circle K Club; Student Government Associa-
tion, Homecoming Committee; Dean's Advisory Council; Inter-Frater-
nity Council.

Kure Beach

HOWARD, GLENDA KAY

Elementary Education, B.S.
Wilmington College, Transfer Student; Student National Education
Association; Association for Childhood Education.

Hampstead

HOWARD, HILDA BOYKIN

Primary Education, B.S.
Student National Education Association.

Walstonburg

HOWARD, SANDRA SHAW

Primary Education, B.S.
Student National Education Association; Wilson Dormitory, Summer
School Queen Representative.

Sanford

HOWELL, BRUCE INMAN

English and Social Studies, B.S.
Mathematics Club; Young Republican Club.

Garysburg

WELL, RITA DAWN Gates
Home Economics, B.S.
Student Counselor; Home Economics Club.

WELL, WILLIAM E. Garysburg
History and Political Science, A.B.
Young Democrats Club.

WIE, CHARLES L. Greenville
Social Studies and Public Service, A.B.
Kappa Alpha.

DNALL, DONNA F. Beaufort
Primary Education, B.S.
Young Democrats Club; Student National Education Association;
American Childhood Education Association.

DSO, GERALDINE Grimesland
Primary Education, B.S.
Association of Childhood Education; Student National Education
Association; Free Will Baptist Fellowship, Secretary.

FFMAN, REBECCA LOU Greensboro
Primary Education, B.S.

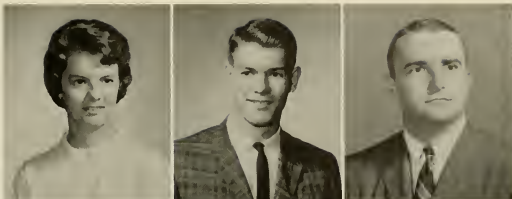

GGINS, PATRICIA ANN Dover
Grammar Education, B.S.
Baptist Student Union; Student National Education Association;
Association for Childhood Education; Buccaneer Queen, 1964.

GHES, LINDA L. Shesman
Primary Education, B.S.
Baptist Student Union; Student National Education Association; Association
for Childhood Education; Garrett Hall House Committee;
Buccaneer; Women's Chorus.

MPHREY, VIRGINIA L. New Bern
Grammar Education, B.S.
Student National Education Association.

MPHRIES, EARL TERRY Rutherford College
Science, A.B.



NEYCUTT, RICHARD K. Portsmouth, Va.
Health and Physical Education, B.S.
Varsity Football, Alternate Captain; Track; Physical Education Club.

NT, WILLIE ALLEN Sanford
English and Business Administration, A.B.



RDLE, JUDITH RAE Elizabeth City
Political Science and History, A.B.
College Union Committee, Secretary; Garrett Dormitory, Treasurer;
Young Democrats Club.

OL, GARY EUGENE Charlotte
Art, A.B.
Theta Chi, Rush Chairman; Inter-Fraternity Representative; Junior
Class Senator; National Student Congress; Student Government
Association, Summer School Vice President; Art Club; Buccaneer.

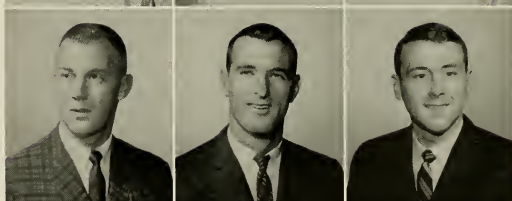

College Obtains Concert Shell.

NTER, SHIRLEY RUTH Winston-Salem
English and Science, B.S.
Young Democrats Club; Student National Education Association;
Science Club, Westminster Fellowship.

RDLE, JUDITH RAE Elizabeth City
Political Science and History, A.B.
College Union Committee, Secretary; Garrett Dormitory, Treasurer;
Young Democrats Club.

OL, GARY EUGENE Charlotte
Art, A.B.
Theta Chi, Rush Chairman; Inter-Fraternity Representative; Junior
Class Senator; National Student Congress; Student Government
Association, Summer School Vice President; Art Club; Buccaneer.

AC, JOANNA E. Memphis, Tenn.
Music, B.M.
Memphis State University, Transfer Student; Sigma Alpha Iota, Sec-
retary, Vice-President; King Youth Fellowship.

Y, NORMA HARDIN Roanoke Rapids
Grammar Education, B.S.

CKSON, LEE DUNCAN Willoughby Springs
Geography and Social Studies, A.B.





JACKSON, MARGARET C.

Primary Education, B.S.
Women's Chorus.

Ashok

JACKSON, PEGGY RUTH

Social Studies and English, B.S.
Young Democrats Club; Methodist Youth Foundation; Teacher's Association.

Washington

JAMES, ROBERT LOUIS

Psychology and Geography, A.B.
Sigma Nu.

Fairfax, Va

JAMES, SAMUEL A., JR.

Social Studies and Public Service, B.S.
Sigma Phi Epsilon, Historian, President; Inter-Fraternity Council, Executive Committee, Treasurer; Young Democrats Club; Canterbury Club; Circle K Club; Student Counselor; Dean's Advisory Council.

Raleigh

JARRELL, CLYDE RICKEY

Physical Education and Geography, B.S.
Lambda Chi Alpha; Varsity Football.

Kernersville

JARRELL, LINDA MARIE

Physical Education and Science, B.S.
Women's Recreation Association; Newman Club; Physical Education Major's Club; National Education Association; Sacred Heart Junior College, Transfer Student.

Durham

JENKINS, BARBARA A.

Business Administration, A.B.
Sigma Sigma Sigma, Treasurer; Spring Creek Queen; Homecoming Sponsor.

Wilson

JENKINS, FLOYD PERSON

Mathematics and Social Studies, A.B.

Snow Hill

JENKINS, RICHARD E.

History and English, A.B.
Phi Sigma Pi; Young Democrats Club.

New Bern

JENNETTE, TRAVETTE

Primary Education, B.S.
Sigma Sigma Sigma; National Education Association.

Englehard

JENSEN, AGNES M.

Home Economics and Science, B.S.
Home Economics Club; Phi Omicron, Secretary, Treasurer.

Goldsboro

JOHNSON, ALICE MARIE

English and Social Studies, B.S.

Taylorsville

Seniors

JOHNSON, ANNIE B.

Music, B.S.

Bladenboro

Concert Choir.

JOHNSON, BARBARA ANN

Primary Education, B.S.

Dillon

Student Counselor; Ragsdale Hall, President, House Council; Women's Judiciary; Dean's Advisory Council; Student Senate; Student Government Association, Homecoming Chairman; WHO'S WHO AMONG STUDENTS IN AMERICAN UNIVERSITIES AND COLLEGES.

JOHNSON, JOHN DOUGLAS

Science, B.S.

Fuquay

Drill Team; Science Club; Buccaneer Sports Car Club, Secretary, Treasurer.

JOHNSON, JOSEPH D.

Business Administration, A.B.

Rose Hill

JOHNSON, JOY STANTON

Home Economics, B.S.

Magnolia

Peace College, Transfer Student; Phi Theta Kappa; Home Economics Club; Kappa Delta.

JOHNSON, KATHARINE E.

English and Social Studies

Washington

Young Democrats Club; Library Club; East Carolinian, Feature Editor.





JOHNSON, LILLIAN MAY

Business Administration, B.S.

New Bern

Pi Omega Pi.

JOHNSON, LINDA LOU

Library Science and English, B.S.

Chadbourn

Campbell College, Transfer Student; Library Club; Student National Education Association.

JOHNSON, MILLARD G., JR.

Physical Education and Psychology, B.S.

Benson

Physical Education Majors Club; Phi Epsilon Kappa; Weight Training Club; North Carolina Association of Health and Physical Education; Young Democrats Club; Psychology Club; Student National Education Association.

JOHNSTON, JAMES M., JR.

Biology, A.B.

Edenton

JONES, BRENDA A.

Business Administration, A.B.

Trinity

JONES, IVY REBECCA

Home Economics, B.S.

Belhaven

Phi Omicron, Secretary, Treasurer; Home Economics Club, Treasurer; Homecoming Sponsor.

JONES, JACQUELYN MAY

Nursing, B.S.

Suffolk, Va.

Nurses Club; Student Nurses Association.

JONES, JEANETTE ANN

Nursing, B.S.

Suffolk, Va.

Nurses Club; Student Nurses Association.

JONES, MARY GAY

Home Economics, B.S.

Walstonburg

JONES, REBECCA JOYCE

Primary Education, B.S.

Faith

National Education Association; Association for Childhood Education.

JONES, ROBERT ALTON

Psychology and Industrial Arts, A.B.

Swansboro

Theta Chi, Chaplain; Young Democrats Club.

JONES, STEPHEN THOMAS

Chemistry, A.B.

Belhaven

Phi Sigma Pi, President; Chi Beta Phi; Inter-Dormitory Council; WHO'S WHO AMONG STUDENTS IN AMERICAN UNIVERSITIES AND COLLEGES.

Carolyn Thayer, the most popular write-in candidate in several years, vied for the position of SGA Secretary in the spring elections. She lost to Cathy Shesso.

Every student who votes in the student elections usually votes in his respective dormitory. However, the College Union is the polling place for the day students.



ORDAN, MARSHA LEE Henderson
Business Administration, B.S.
Pi Omega Pi; Women's Recreation Association; Phi Beta Lambda;
Student National Education Association.

JOSEPH, WILLIAM T. Lewes, Del.
Business Administration, A.B.
Wesley Foundation, Treasurer, President; Young Democrats Club.

OWERS, CHARLES D. Hemingway, S.C.
Business Administration, B.S.
Wingate Junior College, Transfer Student; Science Club; Phi Beta Lambda.

DYNER, JIMMY H. Ayden
Chemistry, A.B.
Delta Sigma Phi.

DYNER, JOSEPH DONLEY Rocky Mount
Physical Education and Science, B.S.
Physical Education Majors Club; Dormitory Counselor.

DYNER, KENNETH LEE Wilson
Business Administration, A.B.
Inter-Dormitory Council, Treasurer; Scott Dormitory, Treasurer;
Circle K Club; Society for the Advancement of Management.

DYNER, ROBERT N. Tarboro
Mathematics and Psychology, A.B.

AYLOR, RAY BUFORD Maiden
Science and Social Studies, B.S.
University of Georgia, Transfer Student; King Youth Fellowship.

EARNEY, MARILENE M. Farmville
Home Economics, B.S.
Home Economics Club.

EEL, ELIZABETH SUE Jacksonville
English and Social Studies, B.S.

EEN, LAWRENCE LEE Middletown, Del.
Business Administration, B.S.
Goldey Beacom School of Business, University of Delaware, Transfer Student.

EITH, LAWRENCE BALL Mebane
Physical Education and Social Studies, B.S.
Varsity Baseball; Lambda Chi.



Opening Playhouse Production



KELLY, NEWTON JAY, JR. Wilmington
Music Education, B.M.
Marching Pirates; Symphonic Band; Music Educators National Conference; Men's Glee Club; Choral Union; Science Club; Phi Mu Alpha Sinfonia; Orchestra.

KENNEDY, GERALDINE Beulaville
Home Economics, B.S.
Alpha Xi Delta, Social and Scholarship Chairman; Home Economics Club; Phi Omicron; Student Counselor; Ragsdale Hall, Treasurer; College Marshal.

KILLEBREW, JAMES C. Fountain
Physical Education and Social Studies, B.S.
Lambda Chi Alpha.

KILPATRICK, HARRY G. Teachey
Social Studies and Geography, B.S.

KINSEY, C. RALPH, JR. Charlott
Economics and Business Administration, A.B.
Lambda Chi Alpha, President; Varsity Football; Circle K Club; WHO'S WHO AMONG STUDENTS IN AMERICAN UNIVERSITIES AND COLLEGES.

KINTZ, DONALD DAILEY Eau Gallie, Fla.
Physical Education and Social Studies, B.S.
Louisburg College, Transfer Student; Sigma Nu, Pledge Marshal; Physical Education Majors Club; North Carolina Physical Education, Health, and Recreation.



- KIRKLEY, JAMES E., JR. Chesterfield, S.C.
Social Studies and Geography, B.S.
Young Democrats Club.
- KIVETT, ADA JANE Burlington
Social Studies and English, B.S.
Cotton Hall, President; Women's Judiciary; Dean's Advisory Council;
East Carolinian, Feature Editor.
- KIZER, HELEN ANN Richmond, Va.
Primary Education, B.S.
Women's Recreation Association; Association for Childhood Education,
Vice President; Student National Education Association; Delegate to Association for Childhood Education International Convention;
Buccaneer.
- KNEIB, JAN ARDEN Goldsboro
Business Administration, A.B.
Duke University, Transfer Student.
- KNIGHT, EDGAR SPENCER Henderson
Business Administration, B.S.
WWWS-AM, Business Manager; Summer School Student Government Association, Treasurer; Playhouse, Lighting Director; Broadcasting Guild.
- KNOTT, STEPHEN ED Oxford
History and Political Science, B.S.
- KNOWLES, RUSSELL R. Greenville
Mathematics and Geography, A.B.
Varsity Basketball; Circle K Club.
- KORNEGAY, JUANITA C. Goldsboro
Elementary Education, B.S.
Wilson Hall, Vice President; Student Government Association, Elections Committee; Association for Childhood Education; Student National Education Association.
- KUGLER, FRANCES C. Washington
Art, B.S.
Salem College, Transfer Student; Art Club; National Association of Interior Designers; Delta Phi Delta.
- LAMBERT, DENNIS KEITH Rockingham
Art, B.S.
- LAMBERT, JUDY DORAH Apex
Primary Education, B.S.
Student National Education Association; Association for Childhood Education.
- LANCASTER, LARRY LEON Fayetteville
History and Geography, B.S.
Gamma Theta Upsilon.

Features "Antony and Cleopatra."

- NE, BETSY JEAN Fremont
Nursing, B.S.
Alpha Omicron Pi; Angel Flight; Nursing Club.
- NE, LINDA L. TINKHAM Aulander
Home Economics, B.S.
Home Economics Chapter; Phi Omicron.
- NE, PRISCILLA T. Hingham, Mass.
Primary Education, B.S.
Aquanymphs; Theater Dance Group.
- NE, TROY LEE Washington
Business Education and Social Studies, B.S.
Society for Advancement of Management, Secretary.
- NGSTON, CAPPY JO Grifton
English, Speech, and Drama, B.S.
Modern Dance Club, President; Theater Dance Group; Sigma Tau Delta; Student Government Drama Productions.
- NIER, MARGARET A. Beulaville
Primary Education, B.S.
Association of Childhood Education; Student National Education Association.





GARRETT HALL OFFICERS

EAST WING

President, Sandra Stalls; Vice-President, Ann Condon; Secretary, Carolyn Landin; Treasurer, Jeanette Widdfield.



LANIER, THOMAS F.
Business Administration, A.B.
Phi Beta Lambda.

LANNING, ELISABETH K.
Primary Education, B.S.
Association for Childhood Education; Delta Zeta, Vice President,
Pledge Trainer; Cheerleader.

LASSITER, JAMES F.
Physical Education and Science, B.S.
Baptist Student Union; Physical Education Club; Freshman Basketball; Student Government Association, Movie Selection Committee.

LASSITER, LONNIE W.
Biology and Social Studies, B.S.
Science Club.

LATTA, DOUGLAS
Art, A.B.
Delta Phi Delta; Art Club; The Rebel.

LAWRENCE, HORACE G.
Physical Education and Social Studies, B.S.

LEAK, MARGARET N.
English and Library Science, B.S.
Library Club.

LEDGETT, DOUGLAS A.
Business Administration, A.B.
Louisburg College, Transfer Student.

LEE, MARIAN GAYLE
Grammar Education, B.S.
National Education Association; Student National Education.

LEE, ROBERT EDWARD
Social Studies and Psychology, A.B.
Free Will Baptist Fellowship.

LEGGETT, FRANCES J.
Primary Education, B.S.
Phi Theta Kappa.

LETCHER, CLAYTON O.
Psychology and Mathematics, A.B.
Wesley Foundation; Psychology Club.

WEST WING

President, Linda Trotter; Vice-President, Diane Patrick; Secretary, Ann Campbell; Treasurer, Marjorie Jones.



WIS, LARRY NORMAN
Business Administration, A.B.
Sigma Phi Epsilon, Pledge Trainer; Day Student Senator.

Asheboro

WIS, SUSAN MARIE
Business Administration and English, B.S.

Atlantic

WILEY, ANTHONY EVAN
Industrial Arts, B.S.
Science Club; Industrial Arts Club; Epsilon Pi Tau.

Williamston

WILEY, FLEETWOOD B.
Industrial Arts, B.S.

Gatesville

WINTER, LARRY
Social Studies and Psychology, B.S.

Warrenton

WITTLE, MIRIAM GRAY
Physical Education and Science, B.S.
Winthrop College, Transfer Student; Women's Recreation Association;
Wesley Foundation; Physical Education Majors Club; National Education Association.

Greenville

WITTLE, THELMA RUTH
Primary Education, B.S.
North Carolina Education Association; Association for Childhood Education; Women's Chorus.

Greenville

WYMER, DONNA H.
Business Administration, B.S.
Alpha Omicron Pi, Assistant Treasurer, Treasurer; Phi Beta Lambda, Treasurer; National Education Association.

Tarboro

WYNTON, JUDY
Home Economics, B.S.
Student Counselor; Home Economics Club.

Denton

WYONG, DELANO EUGENE
Business Administration, B.S.
Varsity Band.

Rockingham

WYRD, CHARLES DAVID
Political Science and History, A.B.
Charlotte College, Transfer Student; Student Counselor; Inter-Dormitory Council; WWWW-FM.

Matthews

WYACDIARMID, JAMES M.
Business Administration, B.S.
Varsity Football; Pi Kappa Alpha, Vice-President.

Rocky Mount



Seniors



MADDOX, EDWIN T., JR.
Science and Social Studies, A.B.
Lambda Chi Alpha.

Laurinburg

MAHAN, JAMES EDWARD
Industrial Arts and Business Administration, B.S.
Lees-McRae College, Transfer Student; Student Counselor; Inter-Dormitory Council, Vice-President, President, Most Outstanding Member; Honor Council; Men's Judiciary; Aycock Hall, President, Floor Manager; WHO'S WHO AMONG STUDENTS IN AMERICAN UNIVERSITIES AND COLLEGES.

Charlotte

MAKEPEACE, WILLIAM
Business Administration, A.B.
Sigma Alpha Epsilon.

Sanford

MALLARD, SUZANNA DAY
Primary Education, B.S.
Cotton Hall, Vice-President, Student Counselor; Women's Glee Club; Student National Education Association; Association for Childhood Education.

Trenton

MALONEY, MILLARD D.
English and History, A.B.
Sigma Nu, President, Pledge Master; Creative Writing Seminar.

Norfolk, Va.

MANN, JANET LEE
Grammar Education and Social Studies, B.S.
Chapel Choir; Choral Union; Student National Education Association; Association for Childhood Education.

Alexandria, Va.

NANNING, LINDA FAYE
Social Studies and Geography, B.S.

Williamston

MARASPIN, EVELYNO
Biology and Chemistry, A.B.
Science Club.

Ravitan, N.J.

MARKUM, DONNA
Art, B.S.
Chowan College, Transfer Student; Art Club; College Artists Association; Cheerleader.

Norfolk, Va.

MARSHALL, RICHARD B.
Geography and Social Studies, A.B.
Air Force Reserve Officers Training Corps; Arnold Air Society;
Chowan College, Transfer Student.

Louisburg

MARTIN, JEAN J.
Grammar Education, B.S.

Jonesville

MARTIN, KENNETH M.
Biology, B.S.

Elkin

MASON, KENNETH R.
Business Administration, A.B.
Delta Sigma Pi.

Tarboro

MATTHEWS, DONNA KAY
Primary Education, B.S.
Chi Omega; Student National Education Association; Association for
Childhood Education; Homecoming Sponsor; Women's Chorus.

Robersonville

MATTHEWS, CAREY BERYL
Grammar Education, B.S.
Student National Education Association; Association for Childhood
Education; Peace College, Transfer Student.

Raleigh

MAXWELL, MALCOLM HUGH
Physical Education and Psychology, B.S.
Judo Club; Physical Education Club.

Greenville

MAYNARD, JAMES H.
Psychology and Geography, A.B.

Jacksonville

MAYO, AMMA LOUISE
Physical Education and Social Studies, B.S.
Baptist Student Union; Women's Recreation Association; Physical
Education Major's Club; Women's Glee Club.

Kinston

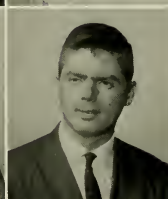

Cheerleading Squad Adds Male Members.



MAYO, MARY ANN
Home Economics, B.S.
King Youth Fellowship, Secretary; Home Economics Club.

Burlington

McALISTER, CAROLYN B.
English and Social Studies, B.S.
Sigma Tau Delta, Historian.

Greenville

McCOY, LANA KAY
Music, B.M.
Concert Choir, Vice President; Kappa Delta; Choral Union; Buc-
caneer, Homecoming, and White Ball Sponsor; Soloist with Orchestra;
WHO'S WHO AMONG STUDENTS IN AMERICAN UNIVERSITIES
AND COLLEGES.

Midland

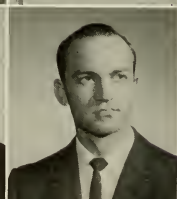

McCREA, RONALD D.
Social Studies and English, A.B.
Theta Chi, Historian, Reporter, Vice President; Inter-Fraternity Coun-
cil, Greek Week Chairman, Vice President; Senior Class, Vice Pres-
ident; Collegians.

Durham

McCUISTON, GEORGE W.
Business Administration, A.B.

Carolina Beach

McELROY, HOMER GLENN
Science and Mathematics, A.B.

Graham

GEE, ANNE ERNESTINE
Business Administration, B.S.
Phi Beta Lambda; Student Counselor, Umstead Hall.

GEE, THELMA ALICE
Primary Education, B.S.
Westminster Fellowship; Student National Education Association; Association for Childhood Education.

LILWEAN, BURNES ANN
Physical Education and English, B.S.
Alpha Phi, Sponsor in Miss Greenville Pageant; Women's Recreation Association.

INTOSH, JAMES VAN
Industrial Arts, B.S.
Mars Hill Junior College, Transfer Student; Alpha Phi Omega; Industrial Arts Club.

KEAN, SHARON LEE
English and Social Studies, B.S.
Kappa Delta, President, Vice-President, Guard; Student National Education Association; Contestant, Homecoming Queen, White Ball Queen, Miss Greenville Pageant, Inter-Fraternity Queen, Buccaneer Queen Pageant; East Carolinian; Buccaneer; The Key; Women's Recreation Association; North Carolina Association for English Teachers; Dean's Advisory Council; Aquanymphs; Who's Who Among Students in American Universities and Colleges.

KENNEY, JANICE E.
History and Spanish, A.B.
University of Maryland, Transfer Student.

Kernersville

Spring Lake

New Bern

Atlantic

El Toro, Calif.

Silver Spring, Md.



Seniors



McLARTY, JULIA A.
Primary Education, B.S.
Student Counselor; Chi Omega, Rush Chairman; National Education Association; North Carolina Education Association; Association for Childhood Education.

McLAWHON, CHARLOTTE R.
Primary Education, B.S.
Association for Childhood Education; Student National Education Association.

McLAWHORN, KERRY M.
Industrial Arts, B.S.
Industrial Arts Club.

McPHAIL, BILLIE C.
Primary Education, B.S.
Student National Education Association; Association for Childhood Education; Women's Recreation Association; Alpha Omicron Pi.

McROY, BETTY CAROLYN
Business Administration, B.S.
Pi Omega Pi; Phi Beta Lambda; King Youth Fellowship; Junior Scholarship Award in Business.

McSWAIN, SUSAN C.
Elementary Education, B.S.
Lenoir Rhyne, Transfer Student; Kappa Delta.

MEADOR, CAROLE LEE
English and Social Studies, B.S.
Chowan College, Transfer Student; Student National Education Association.

MEARES, MARIE CAROL
Primary Education, B.S.
Student National Education Association; Association for Childhood Education; Baptist Student Union.

MEEKINS, GARY PAGE
Business Administration, A.B.
Delta Sigma Pi.

MEEKS, GARY ANDREW
Business Administration, A.B.
Delta Sigma Pi, Pledge Class President, Outstanding Pledge Award; Phi Beta Lambda; Buccaneer; Young Republicans Club; Student Counselor.

MEIGGS, MARVIN GRIGGS
Geography and Science, A.B.

MELCHER, PATRICIA ANN
Primary Education, B.S.
Student National Education Association; Chi Omega Association for Childhood Education.

High Point

Winterville

Grifton

Mount Olive

Chocowinity

Gastonia

Richmond, Va.

Gordo

Manteo

Leaksville

Northwest, Va.

Red Springs



"Practice makes perfect" is the age-old saying for perfection. Therefore, each Saturday morning prior to graduation, the graduating class and the marshals journey to Ficklen Stadium to practice for the exercises the following day. Under the direction of the administrative officials, directions are given and the processional is put in order. This occasion is usually a scene of mass confusion for all involved.

MELTON, MARTHA K. Hubert

Home Economics, B.S.

Delta Zeta, Social Chairman; Home Economics Club; Young Women's Christian Association.

MELVIN, BILLIE F., JR. Maysville

Social Studies and Geography, B.S.

Young Democrats Club; Wesley Foundation, Vice-President; Alpha Phi Omega, Chaplain; Gamma Theta Upsilon; Debating Team; Air Force Reserve Officers Training Corps, Drill Team; Phi Beta Lambda.

MERCER, GRADY, JR. Beulaville

Social Studies and Psychology, A.B.

MERVIS, RONALD STUART Richmond, Va.

Art and Psychology, B.S.

Alpha Epsilon Pi; Art Club.

MIDGETT, JO ANNE Hatteras

Grammar Education, B.S.

Sigma Sigma Sigma; Student National Education Association; Lambda Chi Alpha Crescent Girl.

MIDGETT, RAY McDONALD Mantee

Business Administration, A.B.

MILES, RICHARD ALFRED Chester, Pa.

Biology and Social Studies, A.B., B.S.

Chi Beta Phi; Phi Sigma Pi; WHO'S WHO AMONG STUDENTS IN AMERICAN UNIVERSITIES AND COLLEGES.

MILLER, TRUMAN W., II Lakeland, Fla.

Social Studies and Psychology, A.B.

Air Force Reserve Officers Training Corps; Psychology Club; Pi Kappa Alpha.

MILLER, WILLIAM HENRY Harrisonburg, Va.

Psychology and History, A.B.

Phi Kappa Tau; Psychology Club.

MILLIKIN, PATRICIA A. Weldon

Primary Education, B.S.

Canterbury Club; Cheerleader.

MILLSON, CHARLES D. Hamlet

Music, B.S.

Phi Mu Alpha, Secretary; East Carolina College Choir, Choral Union; Music Educators National Conference.

MITCHELL, EDWARD H., JR. New Bern

Mathematics and Social Studies, A.B.

High Point College, Transfer Student, Freshman Class Vice-President; Sigma Phi Epsilon.

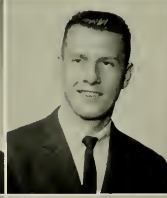



- MIZELL, FRANCES A. Palmyra
Biology, B.S.
Mars Hill College, Transfer Student; Women's Recreation Council;
Nursing Club.
- MIZELLE, WALTER F. New Bern
Social Studies and Geography, B.S.
Delta Sigma Phi.
- MOBLEY, CAROLYN JANE Robersonville
Social Studies and Psychology, B.S.
- MOBLEY, JUDITH ALLEN Winterville
Business Administration, B.S.
Pi Omega Pi, Secretary; Phi Beta Lambda; National Education As-
sociation.
- MODLIN, ETTIE KAYE Jamesville
Primary Education, B.S.
Student National Education Association; North Carolina Education
Association.
- MODLIN, JUDIETH C. Jamesville
Primary Education, B.S.
Baptist Student Union; Student National Education Association;
Association for Childhood Education.

Seniors

- ODY, ROBERT PARKER Kinston
Physical Education and Psychology, B.S.
- ON, LAURA G. Portsmouth, Va.
Physical Education and Psychology, B.S.
Sigma Sigma Sigma; Physical Education Majors Club; Canterbury
Club; Panhellenic Council; Modern Dance Club; Day Student Sen-
ator; Women's Recreation Association.
- ORE, DOROTHY B. Riegleswood
Business Administration, B.S.
- ORE, ROBERT EUGENE Roanoke Rapids
Geography and Social Studies, A.B.
Gamma Theta Upsilon.
- ORING, BILLY RAY Stantonburg
Mathematics and Physical Education, B.S.
Mathematics Club.
- ORRIS, SELBA ANN Portsmouth, Va.
Nursing, B.S.
East Carolinian; Nurses Club, President; Student Nurses Association
of North Carolina, Vice President; Alpha Delta Pi.
- ORSE, SHIRLEY JOAN Hamlet
Music, Voice, and Piano, B.S.
Playhouse, Corresponding Secretary; Varsity Band; College Singers;
Chapel Choir; Concert Choir; Sigma Alpha Iota, Secretary; Student
Government Association, External Affairs Chairman; Choral Union.
- OSSE, JULIETTE CROMWELL Manning, S.C.
Music, B.M.
College Choir; Women's Chorus; Varsity Band; Lutheran Student
Association; American Guild of Organists; Fulbright Candidate;
Stetson University, Transfer Student.
- OZINGO, FRANCES L. LaGrange
Grammar Education, B.S.
Women's Chorus.
- UNROE, EDNA SHAW Clarkton
Primary Education, B.S.
Flora Macdonald College, Transfer Student; Student National Educa-
tion Association.
- ORPHREY, BETTY LOU Farmville
Business Education and English, B.S.
- ORRAY, CARLOS WILLIAM, JR. Greenville
Social Studies and English, A.B.
Pi Kappa Alpha, Scholarship Chairman, Executive Council; Intra-
mural Golf Champion; Phi Sigma Pi, Pledge Master, Sergeant at
Arms, Vice President, National Convention Representative; Student
Government Association, Entertainment Committee; Governmental
Work Finalist; Collegians; Buccaneer; WHO'S WHO AMONG STU-
DENTS IN AMERICAN UNIVERSITIES AND COLLEGES.





Seniors



- MUSE, GEORGE ALLEN
Business, A.B. Arlington, Va.
- MYERS, MARCIA DEANE
Primary Education, B.S. Alexandria, Va.
Alpha Delta Pi, Social Chairman, Chaplain; Student National Education Association; Association of Childhood Education; Buccaneer; East Carolina College Chapel Choir.
- MYLKS, VIRGINIA A.
Grammar Education, B.S. Fayetteville
Student National Education Association; Alpha Omicron Pi.
- NANCE, JAMES PHILMORE
Business, B.S. Asheville
Pi Kappa Phi, Archen, Treasurer; Dean's Advisory Council.
- NARRON, LINDA KAY
Grammar Education, B.S. Bailey
Association of Childhood Education; Women's Chorus.
- NEAL, CAROLYN V. BECK
Grammar Education, B.S. Zebulon
Alpha Omicron Pi; Recording Secretary; Buccaneer; Delta Sigma Pi; Rose Queen; East Carolina College Varsity Band; Women's Chorus; Association for Childhood Education.
- NELSON, ELDON LANE, JR.
Biology, A.B., B.S. Morehead City
Chi Beta Phi; Science Club; New Dorm, Secretary; National Science Foundation, Research Participant.
- NELSON, ROBERT A.
Business, A.B. High Point
Student Government Association, Senator; Inter-Dormitory Council; Television Guild.
- NESBIT, ROBERT P.
Business and Social Studies, B.S. Salisbury
Delta Sigma Pi; Varsity Football Team; Circle K Club; Men's Glee Club; Inter-Dormitory Council, Chairman, Treasurer.
- NEWBERN, FANNIE H.
Primary Education, B.S. Powells Point
Student National Education Association; Association of Childhood Education.
- NEWBY, ARCHIE EDMOND
Accounting, A.B. Greenville
- NIBBLELINK, DINAH RAY
English and Speech, B.S. High Point
Chi Omega, President, Delegate to State Student Legislature; Panhellenic Representative; Student National Education Association; Women's Honor Council.

- NICHOLS, JAMES EMERY
Business and History, B.S. Suffolk, Va.
Society for the Advancement of Management.
- NICHOLS, JUANITA FAYE
English and Speech, B.S. Micro
- NICHOLS, MARGIE LOU
Science, B.S. Greenville
- NIXON, THEDA KAY
Grammar Education, B.S. Belmont
Sacred Heart Junior College, Transfer Student; Sigma Sigma Sigma.
- NOBLE, LINDA FAYE
Home Economics, B.S. Tarboro
Home Economics Club; Young Democrats Club.
- NORFORD, WALKER PRICE
Business, B.S. Charlottesville, Va.
Sigma Phi Epsilon, Recorder.

ERSON, LINDA KAY Bailey

Education, B.S.

NN, MICHAEL ANTHONY Kinston

Business, A.B.

ERRY, BRENDA BROWN Charlotte

Business, B.S.

Pi Omega Pi; Chi Omega; Phi Beta Lambda.

ERRY, PATRICIA ANN Evergreen

Grammar Education, B.S.

Student National Education Association, Young Democrat's Club; Association for Childhood Education; Transfer from Campbell College.

OM, MARTHA LINDA Wadesboro

Primary Education, B.S.

Student National Education Association.

VER, KENNETH S. Clinton

Business, A.B.

Kappa Alpha Order, Corresponding Secretary; Student Government Association, Homecoming Committee; Student Counselor; Delegate to National Student Association.

BORNE, MEREDITH D. Huntersville

Elementary Education, B.S.

Transfer from Wingate Junior College.

ERMAN, JACK DALE Liberty

Business Administration, A.B.

ERMAN, RACHEL EMMA Goldsboro

Business Education, B.S.

Phi Beta Lambda; Dormitory House Committee.

ERTON, ANN CAROLYN Rocky Mount

Business, B.S.

Phi Beta Lambda; Alpha Phi Omega White Ball Queen; Delta Zeta, First Vice President; "Miss Greenville Contestant"; President of Garrett Hall; Student Government Association.

EN, BONNIE KAY Lexington

Business, B.S.

Transfer from Catawba College; Alpha Omicron Pi, Secretary; Pi Beta Lambda; Student National Education Association.

ENS, CALVIN IRVIN Harbinger

Mathematics, B.S.

Phi Sigma Pi, Treasurer; Mathematics Club.



Greensboro Coed Wins Homecoming Crown.

GETT, CAROLYN H. Marion

Home Economics, B.S.

Baptist Student Union; Young Women's Christian Association; Home Economics Club.

GE, SHELIA FAYE Elm City

Primary Education, B.S.

ENTER, BRENDA GAIL Tarboro

Grammar Education, B.S.

Baptist Student Union, Vice President, President; Kappa Delta Pi, Reporter, President; Inter-Religious Council, Secretary; College Marshal; Student Counselor; Women's Chorus; Chapel Choir; Tau Sigma, Secretary; WHO'S WHO AMONG STUDENTS IN AMERICAN UNIVERSITIES AND COLLEGES.

AGRUTO, DOMENIC A. Wilmington, Del.

Accounting, A.B.

Phi Beta Lambda; Newman's Club; Cosmopolitan Club; Transfer from University of Delaware, Goldie Bescom Junior College.

CKER, DONNA ANN Buies Creek

Primary Education, B.S.

College Marshal; Alpha Delta Pi; Canterbury Club; Student National Education Association; Student Counselor.

CKER, JOHNNY BRYANT Conway

Grammar Education, B.S.

College Choir; Baptist Student Union; Inter-Dormitory Counselor; Vice President of Junior Class; Phi Kappa Tau, President; Student Government Association Representative; Chapel Choir; Chairman Junior-Senior Dance.





PARKER, MARGARET ANN

Pendleton

French and English, B.S., A.B.

Sigma Pi Alpha; Young Democrats Club, Secretary; Garrett Dormitory Summer School Secretary; Recipient of American Association of University Women Scholarship; Homecoming, White Ball, Buccaneer Sponsor; WHO'S WHO AMONG STUDENTS IN AMERICAN UNIVERSITIES AND COLLEGES.

PARKER, WALLACE C.

Four Oaks

Physical Education and Social Studies, B.S.

Physical Education Majors Club; Intramurals.

PARKS, BETTY JEAN

Jackson

Mathematics and Physics, B.S.

Mathematics Club; East Carolinian; Jarvis Hall, Treasurer; Women's Recreation Association.

PARNELL, JO ANNE

Kennett

Social Studies and Public Service, A.B.

PARRISH, EMMA LOU

Newport

Business, B.S.

PARRISH, JAMES THOMAS

Benson

Social Studies and Geography, B.S.

Men's Glee Club; Gamma Theta Upsilon.

PATELOS, MARY D.

Wilmington

Social Studies and Spanish, A.B.

Alpha Xi Delta; Sigma Pi Alpha.

PEARCE, EDWIN PLUMMER

Greensboro

Mathematics and Physics, A.B.

Air Force Reserve Officers Training Corps; Circle K Club.

PEARSALL, JUDY ELAINE

Warsaw

Mathematics and Physical Education, B.S.

Inter-Religious Council; Aquanymphs; North Carolina Association for Health, Physical Education, and Recreation; Physical Education Majors Club.

PEEDIN, WILLIAM LOUIS, JR.

Pine Level

Mathematics and Social Studies, B.S.

Mathematics Club, Secretary-Treasurer; Chi Beta Phi.

PERDUE, JAMES MAURICE

Louisburg

English and Physical Education, B.S.

PERKINS, MARY J.

Longhurst

French and English, B.S.

Sigma Pi Alpha, Homecoming Sponsor; Dean's List.

Seniors

PERRY, MARY ANN

Elizabeth City

Physical Education and Social Studies, B.S.

Physical Education Majors' Club; Women's Recreation Association; Gymnastics Club; North Carolina Association for Health, Physical Education, and Recreation; American Association for Health, Physical Education, and Recreation.

PERRY, ORAN KENNETH

Ahoksee

English and Social Studies, B.S.

Inter-Dormitory Council, President; Scott Dormitory, President; Men's Judiciary; Buccaneer; Student Government Association, President; Discipline Committee; Delegate to United States Student Association; WHO'S WHO AMONG STUDENTS IN AMERICAN UNIVERSITIES AND COLLEGES.

PETRUSICH, JOHN J.

New York, N.Y.

Grammar Education, B.S.

PETTY, SUSAN WOODING

Greensboro

Primary Education, B.S.

Student Counselor; Student National Education Association; Association of Childhood Education.

PHILIPS, TOMMIE L.

Williamston

Industrial Arts, B.S.

Industrial Arts Club; Epsilon Pi Tau.

PHILLIPS, HARRIET BURKHEAD

Sanford

Grammar Education, B.S.

Student National Education Association; Association of Childhood Education.





- PHILLIPS, JACK BENNY Gastonia
Psychology, A.B.
- PHILLIPS, ROGER LEE Kenansville
Business, B.S.
Society for the Advancement of Management.
- PHIPPS, BONNIE FAYE Statesville
Grammar Education, B.S.
Transfer from Emmanuel Junior College; King's Youth Fellowship.
- PHIPPS, LILLIE MAYE Statesville
Grammar Education, B.S.
Transfer from Emmanuel Junior College; King's Youth Fellowship.
- PIERCE, SHIRLEY R. Wilson
French and Social Studies, B.S. and A.B.
Student Counselor; Sigma Phi Alpha, Social Chairman, Treasurer;
National Education Association.
- PIGOTT, LOIS JEANNE Beaufort
Primary Education, B.S.
Association for Childhood Education; Student National Education Association.
- PINER, LENA ELIZABETH New Bern
Primary Education, B.S.
Student National Education Association; Association for Childhood Education; Women's Glee Club; Women's Chorus; Secretary of Women's Judiciary; Kappa Delta Sorority.
- PITTMAN, BILLIE E. Washington
Political Science, and Business, A.B.
Student Government Association; Circle K Club; Freshman Basketball.
- PLASTER, JUDY CAROL Martinsville
Grammar Education, B.S.
Association for Childhood Education; King Youth Fellowship.
- PLEASANTS, ENNIS GENE Louisburg
Geography and Social Studies, A.B.
- PLUMMER, PHYLLIS R. Salisbury
Grammar Education, B.S.
Student National Education Association; Association for Childhood Education.
- POOLE, ELEANOR RUTH Wake Forest
Social Studies and English, B.S.
Student Counselor; Tau Sigma; Alpha Phi; Vice President, Treasurer, Most Outstanding Pledge, President of Pledge Class, Marshal; The Key, Associate Editor, The Buccaneer, Copy Editor, Editor; Delegate to Associated Collegiate Press Conventions in Detroit and New York; Student Government Association; Publications Board; Dean's Advisory Board; WHO'S WHO AMONG STUDENTS IN AMERICAN UNIVERSITIES AND COLLEGES.

Folk singers like Mary Adams and jazz musicians entertain at the Fine Arts Festival during spring quarter. The scene is the open space between the two cafeterias. Art, sculpture, and poetry reading are phases of this annual event. Friday afternoon and Saturday morning are the days usually designated for this display of student talent.



POPE, FAYE ILENE	Sanford
Grammar Education, B.S. Home Economics Club.	
POWELL, CAROLYN L. S.	Raleigh
Nursing, B.S. Nurses Club.	
POWELL, DANIEL A.	Rocky Mount
Business Administration, A.B. Freshman Tennis; Varsity Tennis; Circle K Club; Math Club.	
POWELL, FREDDIE MAYO	Robersonville
English and Social Studies, B.S. Sigma Tau Delta.	
POWELL, SARAH C.	Wilmington
Elementary Education, B.S. Transfer from Wilmington Junior College; Association of Childhood Education; Student National Education Association.	
PRICE, BARBARA JANE	Wilson
Primary Education, B.S. Association for Childhood Education; National Education Association; The Buccaneer.	
PRIDGEN, JOSEPH HENRY	Warsaw
Business Administration and Mathematics, A.B.	
PROCTOR, BARBARA ANN	Pinetops
English and French, B.S. Student National Education Association; Sigma Tau Delta; Sigma Pi Alpha; Wesley Foundation, Council, Secretary; President of Wilson Dorn; Women's Judiciary; WHO'S WHO AMONG STUDENTS IN AMERICAN UNIVERSITIES AND COLLEGES.	
PULLEY, EMMA MARIE	Littleton
Business and Social Studies, B.S. Pi Omega Pi.	
QUINN, HILDA NELL	Beulaville
Home Economics, B.S. Home Economics Club.	
RABON, JAMES LEO	Monroe
Business, A.B. Buccaneer, Business Manager; Delta Sigma Pi, Secretary; Circle K Club; Young Democrats Club; Phi Beta Lambda; Publications Board; Student Government Association, Budget Committee; Delegate to Associated Collegiate Press Conference in New York; WHO'S WHO AMONG STUDENTS IN AMERICAN UNIVERSITIES AND COLLEGES.	
RADFORD, CONNIE ANN	Castalia
Primary Education, B.S. Transfer from Louisville College; Methodist Student Fellowship; Glee Club; Young Women's Christian Association; Friendship Circle, Cheerleader; Baptist Student Union; Association for Childhood Education; Student National Education Association.	



Two Miss Americas Visit Campus.



RAMSEY, PATSY ANNE	Martinsville, Va.
Primary Education, B.S. National Education Association; Association for Childhood Education.	
RAWLS, PATRICIA CRANE	Washington
Social Studies and English, B.S. Transfer from Woman's College of the University of North Carolina; Student National Education Association.	
RAY, DANIEL COLE	Raleigh
Psychology and Social Studies, A.B. Inter-Dormitory Judiciary; Inter-Fraternity Council Representative; Pi Kappa Phi, Warden, Secretary, Treasurer, President; Circle K Club; East Carolinian, Proofreading Director, Sports Editor, Associate Editor; College Union Sports Committee; Young Democrat's Club.	
RAYNOR, CARMEN AIDA V.	Rio Piedras Puerto Rico
Foreign Languages, B.S. Sigma Pi Alpha; Dean's List; Honor Roll.	
REEL, JOHN CALVIN	Madison, Fla.
Business Education, B.S.	
REEL, JUDY CAROL	Fair Bluff
English and Social Studies, B.S. Baptist Student Union; Student National Education Association; Sigma Tau Delta, President; Tau Sigma.	



Seniors

- BERSON, FANNIE LOIS** Williamston
Business and English, B.S.
Phi Beta Lambda; Tau Sigma; Student National Education Association.
- BERSON, WILLIAM F.** Durham
Accounting, A.B.
- BERSON, WILLIAM THOMAS** Robersonville
Physical Education and Social Studies, B.S.
Transfer from San Antonio College.
- BERTS, JAMES M.** Spencer
History and Sociology, A.B.
Swimming Team, Co-Captain.
- BERTS, NANCY ANN** Hillsboro
Primary Education, B.S.
Association for Childhood Education; State National Education Association; The Key, Associate Editor, Co-Editor; East Carolinian; Secretary of Junior Class; Chi Omega, President; Publications Board; Dean's Advisors Committee.
- BERTSON, SAMUEL J.** Leaksville
Business, A.B.
Young Republicans Club; Phi Beta Lambda.



REGELMANN, KENNETH E.

Business, A.B.

Newport News

Intramural Sports.

REGES, BRENDA GAIL

Home Economics, B.S.

Rocky Mount

Senior Class President; Student Counselor; President of Women's Judiciary; Student Government Association; Sophomore Woman Senator; Buccaneer, Organizations Editor; Delegate, State Student Legislature; Baptist Student Union; Alpha Phi Marshal, Corresponding Secretary; Dean's Advisory Council; Student Government Association, Identification Card Chairman, Executive Committee, Summer School Parliamentarian; Women's Recreation Association; Home Economics Club; WHO'S WHO AMONG STUDENTS IN AMERICAN UNIVERSITIES AND COLLEGES.

REHDER, JOHN B.

Geography and Psychology, A.B.

Winston-Salem

Marching Pirates; Gamma Theta Upsilon, Secretary.

REHDER, JUDITH J.

Grammar Education, B.S.

St. Pauls

Student Counselor; Kappa Delta Pi, Secretary; Student National Education Association.

RHODES, ARLENE ANNE

Nursing, B.S.

Graham

Aquanymphs; Buccaneer; Nurses Club; Student Nurses Association.

RICHWINE, JUDITH ANN

Home Economics, B.S.

Washington, D.C.

RICKS, BILLY RAY

Social Studies and Psychology, A.B.

Seaboard

RIDDICK, ANNE JUANITA

Nursing, B.S.

Sanford

Buccaneer; East Carolinian; College Union Committee; Delta Zeta Sorority; Secretary of Pledge Class.

RIDDICK, NANCY CAROLYN

Primary Education, B.S.

Hobbsville

Student Counselor; Student National Education Association; Association for Childhood Education.

RIDENHOUR, NANCY R.

Home Economics, B.S.

Harrisburg

Phi Omicron, President; East Carolina College Home Economics Chapter; Student Counselor; Student National Educational Association; Buccaneer.

RILEY, EMILY B. NELSON

English and Social Studies, A.B. and B.S.

Grifton

RIVENBARK, GINNIE R.

Grammar Education and Library Science, B.S.

Goldsboro

Library Club; King Youth Fellowship; Student National Education Association; Association for Childhood Education; Buccaneer; Chapel Choir.



ROBINSON, BETTY JO

Art, A.B.
Delta Phi Delta; Art Club; Ragsdale Hall Homecoming Chairman;
House Council; "Cleopatra."

ROBINSON, SARAH T.

Primary Education, B.S.
Association for Childhood Education.

ROGERS, JAMES A., JR.

Business, A.B.

ROSS, MONTE BARRETT

Industrial Arts Club; North Carolina Industrial Arts Association;
American Industrial Arts Association.

ROUSE, BARBARA P.

History and English, B.S.
Student Counselor; Alpha Delta Pi, Vice President, Standards Chair-
man; Young Democrats Club; Women's Recreation Association;
Foreign Films Committee; Lecture Series.

ROUSH, JANE CAROLE

Mathematics and Physics, B.S.
Young Democrats Club; Dormitory Vice President; Mathematics Club,
Social Chairman; Science Club; Buccaneer; Playhouse.

ROWE, MARTHA ELIZABETH

Art, B.S.
Westminster Fellowship; Art Club; National Education Association.

ROYSTER, RALPH D.

Physical Education and Social Studies, P.S.
Freshman Football; Varsity Football; Physical Education Club.

RUDISILL, LARRY RAY

Physical Education and Social Studies, B.S.
Varsity Football; Phi Epsilon Kappa; Physical Education Majors' Club;
Lutheran Student Association; Track Team; Science Club; Weight Lift-
ing Club; Dormitory Representative.

RUFFIN, ANNIE SUE

Grammar Education, B.S.
National Education Association; Tau Sigma; Student Government
Association; Baptist Student Union.

RUSNAK, WALTER PHILIP

Social Studies and Public Service, B.S.
College Union Bowling League.

RUTH, KATHERINE HAYES

Primary Education, B.S.
Association for Childhood Education; National Education Association.

Seniors

WILSON HALL OFFICERS

President	Barbara Proctor
Vice-President	Claire Kornegay
Secretary	Gail Strickland
Treasurer	Jackie Hendricks
Senator	Ada Jane Kivett



LACK, FRANKLIN J. Rutherford, N.J.
Psychology and Social Studies, A.B.
Chi Beta Phi; Phi Sigma Pi.

NEED, FRANCIS DURHAM Greenville
Business and Social Studies, B.S.
Phi Kappa Tau Fraternity, Social Committee; Phi Beta Lambda; Student National Education Association; Young Democrats Club; Society for the Advancement of Management; Intramural Sports.

UNDERS, THELMA MAE Burgaw
Primary Education, B.S.

UNDERS, WILLIAM J. Portsmouth
Business, A.B.

AVAGE, JERRY GLENN Council
Business, A.B.
Freshman Class Officer; Intramural Sports.

WYER, HENRY GILBERT Belcross
Physical Education and Social Studies, B.S.
Phi Epsilon Kappa.

ARBORO, MARY D. Durham
Primary Education, B.S.
Student National Education Association; House Committee and Religious Chairman of Slay Dorm.

HEIPERS, ELIZABETH Greenville
Primary Education, B.S.
Student National Education Association; Association for Childhood Education.

HWENTORUS, RONALD E. Jacksonville
Business, A.B.
Phi Kappa Tau Fraternity, Treasurer.

OTT, ALICE F. SMITH Pink Hill
Home Economics, B.S.
East Carolina College Home Economics Club, Treasurer; Phi Omicron, Vice President, Program Chairman; Transfer from Meredith College.

OTT, DELMAR L., JR. Mount Olive
Physical Education and Science, B.S.
Physical Education Majors Club, Treasurer; North Carolina and American Associations of Health, Physical Education, and Recreation.

LL, FRANKLIN NESBIT Monroe
Industrial Arts, B.S.
Transfer from Wingate; Industrial Arts Club.



Greeks Participate in All-Sing.



SENN, JOHN G., III Summerton
Social Studies and Science, B.S.

SERENA, JOANN FRANCES Rocky Mount
Physical Education and Psychology, B.S.
Young Democrat's Club; Physical Education Majors Club; Women's Recreation Association; Psychology Club; Canterbury Club.

SESSOMS, BOBBY ALLEN Lumberton
Physical Education and Mathematics, B.S.
Physical Education Majors Club.

SHEARIN, BETTY FAYE Wake Forest
Business, B.S.
Phi Beta Lambda.

SHEARIN, BONNIE LYNN Louisville
Grammar Education, B.S.
Student National Education Association; Association for Childhood Education; The Buccaneer; Baptist Student Union.

SHELTON, CHARLES H. JR. Wadesboro
Psychology and Geography, A.B.
Sigma Nu, Rush Chairman.

ESSO, CATHERINE G. Jacksonville
History and Psychology, B.S.
Azalea Princess; Student Senate; Student Government Association; Special Events Chairman, Secretary, Entertainment Committee, Lecture Committee, Outstanding Award, State Student Legislature, National Student Association; Governor's Student Committee for a Better North Carolina; Alternate Marshal; Buckaneer Queen; Chi Omega, Pledge Trainer, Vice President; East Carolinian; WHO'S WHO AMONG STUDENTS IN AMERICAN UNIVERSITIES AND COLLEGES.

HEVOCK, DANIEL T. Odessa, Del.
Business, A.B.
Saint Francis College and Goldkey Beacom, Transfer Student.

HINE, NICHOLAS F., III Rocky Mount
Science and Psychology, B.S.

MMONS, FLORIDA R. Newport
Social Studies and English, B.S.
Young Democrats Club; Student National Education Association; Student Counselor.

MMONS, PAMELA H. Hampstead
Primary Education, B.S.
Association for Childhood Education; Student National Education Association.

MPKINS, PHILIP W. Jacksonville
Physical Education and Geography, B.S.
Dormitory Floor Manager.

MPSON, JAMIE S. Robersonville
English and Social Studies, B.S.

MPSON, MORRELL B., JR. Kernersville
Physical Education and Social Studies, B.S.
Lambda Chi Alpha; Physical Education Majors' Club.

NGER, JON BARRY Baltimore, Md.
Pre-Dentistry, B.S.
Alpha Epsilon Pi, President; Hebrew Youth Fellowship, President; Inter-Fraternity Council.

LAUGHTER, LINDA C. Oxford
Primary Education, B.S.
Baptist Student Union; Association for Childhood Education; National Education Association; Dormitory President; Discipline Committee; Women's Judiciary, Chairman; Dean's Advisory Council; Student Government Association; Alpha Omicron Pi, Vice President; WHO'S WHO AMONG STUDENTS IN AMERICAN UNIVERSITIES AND COLLEGES.

MITH, ALTON GLENN, JR. Goldsboro
Business, B.S.
Pi Omega Pi, Treasurer; Phi Beta Lambda; Society for the Advancement of Management; Weight Training Club.

MITH, AVA GRACE Robersonville
Primary Education, B.S.
Methodist Student Center; Baptist Student Union; Student National Education Association; Association for Childhood Education; Dormitory Committee.



Seniors



SMITH, CAROLE LOUISE Raleigh
Mathematics and Physics, B.S.
Baptist Student Union; Young Democrats Club; Alpha Omicron Pi, Mathematics Club; Psychology Club; Peace College, Transfer Student.

SMITH, CHARLES M. Henderson
Physical Education and Psychology, B.S.
Swimming Team; Weight Training Club, President; Physical Education Majors Club; Student Government Playhouse Production; Playhouse.

SMITH, CHARLES WILLIAM Suffolk, Va.
Business, A.B.

SMITH, DANNY Raleigh
Business, A.B.
Phi Mu Alpha, President, Alumni Secretary; Society for the Advancement of Management; Phi Beta Lambda; East Carolinian; WWS-FM.

SMITH, EDWARD TYSON Fountain
English and Speech, B.S.
Student Government Association, Production Chairman, Historian; Playhouse.

SMITH, EVERETT MARIE Beulaville
Grammar Education, B.S.
Westminster Fellowship; Association for Childhood Education; National Education Association.

SMITH, MABLE LEA
English and Library Science, B.S.
Library Club.

Grimesland

SMITH, REBECCA ANN
Nursing, B.S.
Nurses Club; Baptist Student Union; House Council of Slay Dorm;
Transfer from Gardner-Webb College.

Gastonia

SMITH, RUFUS R., JR.
Business, A.B.

Maxton

SMITH, SANDRA FAYE
French and English, B.S.
Sigma Pi Alpha; Young Friends Society, Secretary.

Goldsboro

SMITH, THOMAS CHERRY
Business Administration, A.B.
Transfer from the University of North Carolina.

Greensboro

SMITH, WALTER W., JR.
Industrial Arts, B.S.
Alpha Phi Omega; Industrial Arts Club.

Goldsboro



Officials Dedicate Kerr Scott Dormitory.



SMITHERMAN, MARY A. Troy
Primary Education, B.S.
Sigma Sigma Sigma, Treasurer; Student National Education Association.

SMITHWICK, FONDA RAE Merry Hill
Music, B.S.

SNYDER, SANDRA LEE Winston-Salem
Primary Education, B.S.
Aquanymphs, President; Marching Band; Association for Childhood Education; Women's Recreation Association.

SOBOL, CHESTER THOMAS Black Mountain
Psychology and Social Studies, A.B.
Student Government Association, Senior Class Senator, Vice-Chairman of Honor Council; Circle K Club, Chairman of Membership Committee; Society for the Advancement of Management; Director of College Union Talent Show; Kappa Sigma Kappa, Chaplain; Intra-Dormitory Council; Transfer from Western Carolina College; WHO'S WHO AMONG STUDENTS IN AMERICAN UNIVERSITIES AND COLLEGES.

SOUTHALL, PHYLLIS M. Jetersville, Va.
English and Psychology, B.S.

SPARKS, MERVYN C. Chester, Maryland
Business, A.B.
Phi Beta Lambda; Society for the Advancement of Management; Young Democrat's Club.

SPARROW, WENDALL K. Kinston
English and Social Studies, A.B.
Sigma Nu, Social Chairman.

SPEIGHT, JOSEPH D. Greenville
Mathematics and Physics, B.S.
Air Force Reserve Officers Training Corps, Executive Officer; Arnold Air Society, Commander; Mathematics Club.

SPENCE, WILLIAM R. Raleigh
Business, A.B.
Lambda Chi Alpha; Student Government Association, Budget Committee.

SPENCER, JESSE WILSON Newark, Del.
Business, A.B.
Phi Beta Lambda.

SPENCER, JUDITH H. Newport News, Va.
Primary Education, B.S.

SPENCER, WAYNE ROSS Newport News, Va.
Business and History, B.S.



Portraits for the yearbook are made by a local photographer. In this edition of the *Buccaneer*, 4400 students, faculty members, and administrative officials came to the third floor of Wright Building for their photographs. Approximately eighty per cent of the student body is represented in this forty second volume. Five weeks, eight hours and an average of 140 persons per day was the length of time which this "say cheese" production continued.

SPIVEY, WILLIAM

Business, B.S.

Semper Fidelis Society; Phi Beta Lambda; National Education Association.

Windsor

STACKPOLE, DUNCAN W.

Industrial Arts, B.S.

Alpha Phi Omega.

Fayetteville

STALLINGS, MARY VIRGINIA

English and Social Studies, B.S.

Tau Sigma; Sigma Tau Delta, Secretary; Student National Education Association; Student Counselor.

Belvidere

STANALAND, DAVID J.

Physical Education and Social Studies, B.S.

Ash

STANCIL, JACKIE M.

Business, A.B.

Phi Kappa Tau.

Stantonsburg

STANSBURY, SHIRLEY J.

Home Economics, B.S.

Home Economics Club; Student National Education Association.

Littleton

STARLING, LEO HARDEE

Business, A.B.

Greenville

STEEN, RONALD LEWIS

Business, A.B.

Western Maryland College and Goldkey Beacom, Transfer Student.

Dagsbord, Del.

STEINBECK, HERBERT, JR.

Science and Physics, A.B.

Men's Chorus; College Choir; Alpha Phi Omega, Corresponding Secretary, Social Chairman; Science Club.

Greenville

STEPHENS, DONALD W.

Business, A.B.

Fairmont

STEPHENS, MARGARET M.

Accounting, B.S.

State Student Legislature; Canterbury Club; Student Government Association, Budget Committee; Junior Class Senator, Treasurer; Phi Beta Lambda, President; Pi Omega Pi; WHO'S WHO AMONG STUDENTS IN AMERICAN UNIVERSITIES AND COLLEGES.

Oakland, Md.

STEPHENSON, ROBERT H.

English and Social Studies, A.B.

Portsmouth, Va.





- STEVENS, BETTIE LOU S. Four Oaks
Primary Education, B.S.
Tau Sigma; Association for Childhood Education; Student National Education Association.
- STEVENS, HERMAN RAY Cambridge, Md.
Social Studies and Geography, B.S.
Varsity Swimming Team; Junior and Senior Class Senator; Circle K Club; Honor Council; Kappa Alpha Order.
- STEVENSON, CARLA R. Williamston
Chemistry, A.B.
- STEWART, JAMES N., JR. Wilmington
Physical Education and Social Studies, B.S.
Football; Transfer from West Texas State College.
- STILL, FRANCES LEONA Goldsboro
Primary Education, B.S.
Student Government Association, Elections Committee; Vice President of Wilson Hall.
- STOKES, LINDA ANNETTE Greenville
Primary Education, B.S.
Alpha Omicron Pi, Outstanding Pledge, Rush Chairman; Student National Education Association; Women's Recreation Association; Women's Glee Club.

Seniors

ONE, RALPH ELDON Vienna, Va.
Physical Education and Psychology, B.S.
Sigma Nu, Physical Education Majors Club.

ORY, CONSTANCE L. Newsoms, Va.
Business Education, B.S.
Kappa Delta; Phi Beta Lambda; Student National Education Association.

OWE, ARTHUR RAYMOND Philadelphia, Pa.
Business, B.S.
Phi Kappa Tau, Social Chairman; Phi Beta Lambda; Orientation Counselor.

RAIN, LINDA S. Lumberton
Primary Education, B.S.
Association for Childhood Education; Student National Educational Association.

RICKLAND, AUDREY K. Sims
English, B.S.
Sigma Tau Delta; Sigma Pi Alpha; Student National Education Association.

RICKLAND, DONALD G. Princeton
Industrial Arts, B.S.
Industrial Arts Club, Secretary, Treasurer; Phi Kappa Tau.

RICKLAND, LLOYD D. Princeton
English and Social Studies, B.S.
Phi Kappa Tau, Secretary.

ROTHER, H. L. Beach
Business, A.B.
Transfer from Presbyterian Junior College; Phi Beta Lambda; Westminster Fellowship; Orientation Counselor.

ROUD, CHARLES R., JR. Goldsboro
Biology, B.S.
Chi Beta Phi; Phi Sigma Pi; Science Club.

URDIVANT, CYNTHIA L. Chester, Va.
Nursing, B.S.
Nurses Club, Homecoming Sponsor; Chi Omega; Buccaneer; The East Carolinian; Freshman Counselor; President of Garrett Dorm.

YRON, EASTON S. Hobucken
Accounting, A.B.
King Youth Fellowship, Board Member; Transfer from Emmanuel Junior College.

IGG, INA MERLE Snow Hill
Nursing Education, B.S.
Nurses Club, Vice President.





SUGGS, TOMYE LEE

Primary Education, B.S.

Elizabethtown

Homecoming Queen; Lambda Chi Alpha Crescent Girl; Slay Dormitory, President; Women's Judiciary; Student Government Association, Senate, Appeals Committee.

SULLIVAN, JAMES CLAY

Biology, B.S.

Herford

North Carolina State College, Transfer Student; Track Team; Marching Cadet.

SUMMERS, MERLE THOMAS

Business Administration, B.S.

Raleigh

Student Government Association, Student Senate, Vice President; Special Events Committee, Executive Council, Parliamentarian, Outstanding Service Award, National Student Association Congress Delegate, Ring Committee Chairman, Appeals Council; Circle K Club, Parliamentarian, Board of Directors; Kappa Alpha, Treasurer; Student Counselor; Buccaneer; East Carolinian; Phi Beta Lambda, Vice President, Parliamentarian; Publications Board; Dean's Advisory Council; WHO'S WHO AMONG STUDENTS IN AMERICAN UNIVERSITIES AND COLLEGES.

SUMMEY, HICKS MARVIN

Science, B.S.

Hendersonville

SUMNER, DONNA JAN

Nursing Education, B.S.

Beulaville

Alpha Phi; Aquanymphs, Recording Secretary; Nurses Club; Student Nurses Association; Student Counselor; Free Will Baptist Fellowship, Vice President; College Union, President; WHO'S WHO AMONG STUDENTS IN AMERICAN UNIVERSITIES AND COLLEGES.

SUMRELL, BOBBIE ANN

Grammar Education, B.S.

Kinston

University of Maryland, Transfer Student; Slay Dormitory, Vice President; Kappa Delta, President.

SUTHERLAND, ARTHUR G.

Geography and City Planning, A.B.

Charlotte

Sigma Phi Epsilon.

SUTTON, MARILYN JAYNE

Home Economics, B.S.

Kinston

Home Economics Club.

SUTTON, WILLIAM OTIS

Industrial Arts, B.S.

Greenville

SWAIN, WENDELL L.

Biology and Science, B.S.

Spring Lake

SYKES, MICHAEL PARKS

Mathematics and Science, B.S.

Roanoke Rapid

Phi Sigma Pi; Phi Kappa Tau, Treasurer; Mathematics Club; Inter-Fraternity Council, Business Manager; Young Democrats Club.

TART, ROBERT EDMUND

Business Administration, A.B.

Greenville

Pi Kappa Alpha; Circle K Club, Treasurer; Young Democrats Club, Vice President.

Seniors



TART, JAMES ROYCE

Business Administration, A.B.

Princeton

University of North Carolina, Transfer Student; Alpha Phi Omega, Vice President, Recording Secretary; Phi Beta Lambda; Society for the Advancement of Management; Young Democrats Club; Buccaneer; East Carolinian.

TART, JUDY ANN

Primary Education, B.S.

Newton Grove

Women's Recreation Association; Student National Education Association; Association for Childhood Education.

TAYLOR, JEAN CAROLYN

Business Administration, B.S.

Ahosi

Delta Zeta, Treasurer; Young Democrats Club; Phi Beta Lambda.

TAYLOR, PENNARITTA C.

History and English, B.S.

Rowellsville

Louisburg College, Transfer Student; Delta Zeta, Historian; Buccaneer; Wilson Hall, President.

TAYLOR, BOBBYE F.

Social Studies and Library Science, B.S.

Burgaw

Library Club; Women's Recreation Association.

TAYLOR, CARLTON ED

Business Administration, A.B.

Snow Hill

LOR, CHARLES R., JR. Kinston
Grammar Education, B.S.

LOR, DAVID BRYAN Kinston
English and Mathematics, B.S.

LOR, DELPHIA A. Whitakers
Grammar Education, B.S.
Student National Education Association; Association for Childhood Education; Women's Chorus.

LOR, EDGAR SLADE Williamston
Art, B.S.
Air Force Reserve Officers Training Corps; Men's Glee Club; Spring Art Festival; College Art Associates; Bowling Team.

LOR, JERRY ARCHIE Corapeake
History and Geography, B.S.
Arnold Air Society, Operations Officer; Air Force Reserve Officers Training Corps; Rifle Team.

LOR, MALCOLM ALLEN Greenville
Psychology and Social Studies, A.B.

LOR, MARJORIE LOU Como
Grammar Education, B.S.
Women's Judiciary; Young Democrats Club; North Carolina Education Association; Association of Childhood Education.

LOR, MARY ELIZABETH Jackson
Primary Education, B.S.
Student National Education Association; Chowan College, Transfer Student; Women's Judiciary.

LOR, ROBERTA WARD Belhaven
Home Economics, B.S.
Home Economics Club.

LOR, VIVIAN ELAINE Vanceboro
Primary Education, B.S.
Student National Education Association; Association for Childhood Education; Buccaneer; Weight Training Club.

ACHEY, EDWIN EARL Rose Hill
Social Studies and Geography, B.S.

ACHEY, GEORGE RALPH Greenville
Social Studies and Public Service, A.B.
Young Democrats Club; Alpha Phi Omega, Vice President; Student Government Association, Senator.

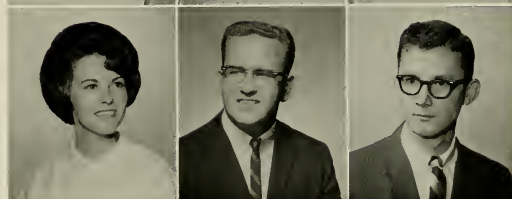

Art Shows Exhibit Student Culture.

ACHEY, JEROLD C. Winston-Salem
Music, B.M.
College Choir, President; Opera Theater; Phi Mu Alpha.

GAN, BARBARA Wailuku, Hawaii
Social Studies and Psychology, B.S.
King Youth Fellowship; Inter-Religious Council.

CKER, GAIL Denton
Grammar Education, B.S.
Alpha Omicron Pi; Majorette; Panhellenic Council; Varsity Band.

RRINGTON, WILLIAM Bunn
Social Studies and Government, B.S.
Circle K Club; Student Orientation; Scott Dormitory, Secretary; Honor Council; WHO'S WHO AMONG STUDENTS IN AMERICAN UNIVERSITIES AND COLLEGES.

MAS, JOYCE ANN Beulaville
Primary Education, B.S.
Alpha Phi; College Union, Corresponding Secretary; Student National Education Association; Association for Childhood Education.

MAS, LAWRENCE G. Sanford
Business Administration, A.B.





THOMAS, ROBERT LEON

History and Geography, B.S.
Young Republicans Club.

Wilmington

THOMPSON, AVA SUE

Primary Education, B.S.
Association for Childhood Education; Women's Chorus.

Smithfield

THOMPSON, DAVID ARNOLD

Physical Education and Social Studies, B.S.

Durham

THOMPSON, DONALD HULL

Psychology and Geography, A.B.

Laurinburg

Kappa Alpha.

THOMPSON, JERRY M.

Business Administration, A.B.

Goldsboro

THOMPSON, ROBERT F., JR.

English and Geography, A.B.

Greenville

THOMPSON, WILLIAM ROY

Business Administration, B.S.
Phi Beta Lambda, National President, State Treasurer; Men's Glee Club; Delta Sigma Pi.

Kinston

THORNE, LINDA SUE

Primary Education, B.S.
Association for Childhood Education; Women's Recreation Association; Women's Chorus; Chapel Choir; Free Will Baptist Fellowship; National Education Association.

Selma

THURMAN, CHARLOTTE F.

Grammar Education, B.S.
Presbyterian Junior College, Transfer Student; King Youth Fellowship; Chapel Choir.

Laurel Hill

TIPPETT, SHIRLEY ANN

Business Education and English, B.S.
Phi Beta Lambda; Student National Education Association.

Oxford

TODD, JERRY HENRY

Business Administration, A.B.

Sanford

TODD, LINDA MAE

Primary Education, B.S.
National Education Association; Association for Childhood Education.

Windsor

Seniors

TODD, PATSY LONG

Primary Education, B.S.
Women's Chorus; National Education Association.

Sanford

TOLER, REYNOLD DUFFY

Art, B.S.
Art Club, President; Delta Phi Delta, President; College Artist Association, President; The Rebel, Art Editor.

Washington

TOLEY, AVERY LEONARD

Industrial Arts, B.S.
Circle K Club; Industrial Arts Club.

Winston-Salem

TOMLINSON, ROGER E.

Business Administration, A.B.

Lynchburg, S.C.

TOUCHTON, LINDA ANNE

Art, B.S.
Art Club; Printmakers Association; Delta Phi Delta, Vice President; Student Counselor; Kappa Delta Phi, Secretary-Treasurer; College Artists.

Virginia Beach, Va.

TOWNSEND, DOROTHY J.

Business Administration, B.S.
Student Government Association, Senate, Budget Committee, External Affairs Committee, Constitutional Revisions Committee; Women's Glee Club; Phi Beta Lambda.

Penns Grove, N.J.





TRADER, BARBARA SUE

Mathematics and Business, B.S.

Phi Beta Lambda; Student National Education Association; Alpha Xi Delta, President; Mathematics Club, Reporter, Vice President; Pi Omega Pi; Young Democrats Club; Dean's Advisory Council; WHO'S WHO AMONG STUDENTS IN AMERICAN UNIVERSITIES AND COLLEGES.

Angier

TRAYLOR, HARDY B.

Political Science and History, A.B.

Young Democrats Club.

EttRick, Va.

TROUTMAN, WILLIAM A.

Business, A.B.

Campbell College, Transfer Student; Phi Beta Lambda; Young Democrats Club; Society for the Advancement of Management.

Williamsburg, Va.

TUDOR, DOLORES ANN

Home Economics, B.S.

Baptist Student Union; Women's Glee Club; Home Economics Club, Reporter.

Fuquay Springs

TUDOR, LEON BRYANT

Geography and Social Studies, A.B.

Raleigh

TUGWELL, WILSON F., JR.

Industrial Arts, A.B.

Lambda Chi Alpha; Industrial Arts Club.

Newport News, Va.

TURNER, CONAL NEWBERN

Social Studies and Political Science, B.S.

Colerain

TWIDDY, JOSEPH WILSON

Social Studies and English, B.S.

Elizabeth City

TWYNHAM, THOMAS H.

History and English, B.S.

Student Government Association; Young Democrats Club, President; Louisburg Junior College, Transfer Student.

Arlington, Va.

TYLER, RONALD MITCHELL

Physical Education and Social Studies, B.S.

Circle K Club; Phi Epsilon Kappa; Physical Education Majors Club.

Cerro Gordo

TYNDALL, EDITH GRAY

Grammar Education, B.S.

King Youth Fellowship, Secretary-Treasurer.

Dunn

TYNDALL, PATRICIA A.

Music, B.S.

College Choir; Music Educators National Conference; Sigma Alpha Iota.

Kinston



A meeting place for varied activities, the College Union provides television for entertainment and the dance floor for interested onlookers. Miss Cynthia Mendenhall is the director for this campus facility which is located in the basement of Wright Building.



TYSON, OSCAR LEMUEL Fayetteville
Business Administration, B.S.
Phi Beta Lambda; Society for the Advancement of Management.

UPCHURCH, ROBERT D. Highfalls
Social Studies and Geography, A.B.

VAN NORTHWICK, WILLIAM Williamston
Industrial Arts Club.

VANN, BRENDA LOU Dunn
Nurses Club.

VANN, TERRENCE R. Elizabeth City
Business Administration, A.B.
Society for the Advancement of Management; Circle K Club.

VASHAW, VOLNEY H. Durham
Science and Social Studies, B.S.
Louisburg College, Transfer Student; WWWS-FM; Theta Chi.

VASSAR, RONALD HUGH Richmond, Va.
Business Administration, A.B.

VAGHN, RONALD DEAN Shelby
Business Administration, A.B.
Furman University, Transfer Student; Kappa Alpha; Intramural
Doubles Tennis Champion.

VENTERS, WILLIAM T. Leland
Business Administration, A.B.

VERNON, BRENDA JOYCE Currie
Grammar Education, B.S.
College Chapel Choir.

VEST, WILLIAM T., JR. Bear Fort, S.C.
Science, B.S.
Phi Kappa Tau; Science Club.

WAFF, PATRICIA ANN Edenton
Art, B.S.

Student National Education Association; Baptist Student Union;
College Marshal; Art Club, Secretary; Kappa Delta, President; Delta
Phi Delta; Kappa Delta Pi, Vice President; Dean's Advisory Council;
Senator; College Artists Associates; Buccaneer; Student Counselor;
WHO'S WHO AMONG STUDENTS IN AMERICAN UNIVERSITIES
AND COLLEGES.

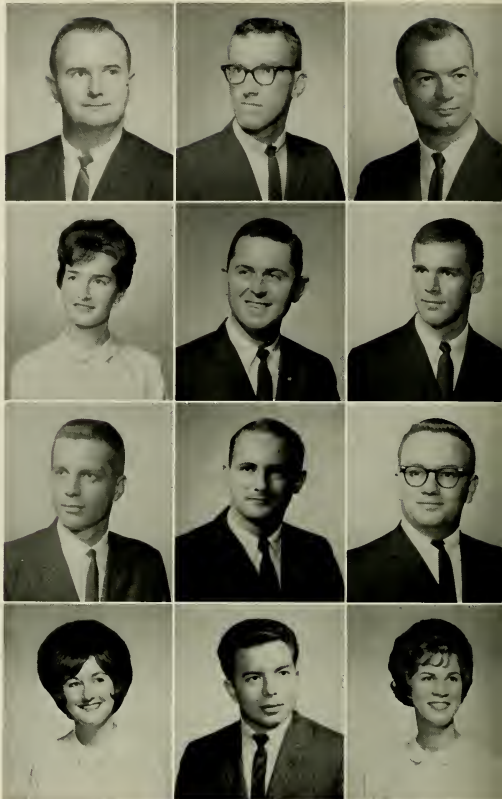

Senior Year Ends June 14.

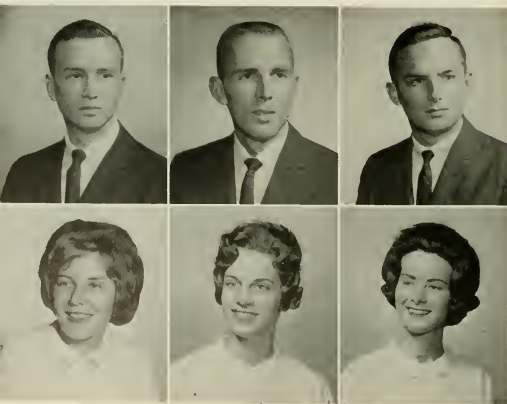

WAINRIGHT, FRED E. Ayde
Business Administration, A.B.

WALLEN, WILLIAM BRUCE Stratford, N.J.
Industrial Arts, B.S.
Industrial Arts Club; Epsilon Pi Tau.

WALSTON, JOHN LEE Scotland Neck
Industrial Arts, B.S.
Epsilon Pi Tau, President; Alpha Phi Omega, Vice President; Industrial Arts Club, Vice President; American Industrial Arts Association, Inc.

WALTERS, ALICE FAYE Fuquay Spring
Grammar Education, B.S.
Association for Childhood Education; Student National Education Association; Women's Chorus.

WALTERS, ALICE MARIE Greenville
Grammar Education, B.S.
Student National Education Association.

WAMSLEY, JACQUELINE L. Tarboro
Primary Education, B.S.
Alpha Delta Pi; Student National Education Association.



- WARD, DOUGLAS DAVID Virginia Beach, Va.
Psychology and Sociology, A.B.
Lambda Chi Alpha; Wrestling Team; Inter-Fraternity Council.
- WARNER, RALPH EDWARD Leaksville
Business, A.B.
Young Republicans Club.
- WARREN, BARBARA GREY Dunn
Business, B.S.
Phi Beta Lambda; Student National Education Association, President,
State Secretary; College Union Projects Committee.
- WARREN, DUBRUTZ E. Mount Olive
Business, A.B.
Lambda Chi Alpha, Vice President; Inter-Fraternity Council.
- WARREN, WILLIAM I. Godwin
Industrial Arts, B.S.
Alpha Phi Omega; Epsilon Pi Tau; North Carolina Industrial Arts
Association; American Industrial Arts Club; Buccaneer; National
Education Association; Industrial Arts Club.
- WARWICK, EDNA GLYNN Dunn
Primary Education, B.S.
Association for Childhood Education; Student National Education
Association.
- WATKINS, JO ANN Louisburg
Social Studies and English, B.S.
Ragsdale Hall, Secretary; Student Counselor; Ragsdale Hall, Vice
President.
- WATSON, MARY ANN Greensboro
Primary Education, B.S.
Association for Childhood Education; Alpha Delta Pi, Assistant
Treasurer, Reporter; Cheerleader; East Carolinian, Greek Editor; Stu-
dent Government Association, Senator; Appeals Board; Student
National Education Association; Buccaneer Queen Pageant; WHO'S
WHO AMONG STUDENTS IN AMERICAN UNIVERSITIES AND COL-
LEGES.
- WATSON, SYLVIA JEAN Lucama
Grammar Education, B.S.
Student National Education Association; Association for Childhood
Education; Home Economics Club, Secretary.
- WATTS, DOUGLAS EUGENE Tabor City
Social Studies and English, B.S.
Wilmington College, Transfer Student.
- WEAVER, MYRTLE BELLE Raleigh
Home Economics, B.S.
- WEBB, HAROLD ALDER Colera, Md.
Business, A.B.
Goldey Beacom, Transfer Student; Phi Beta Lambda.

Seniors

- BSTER, CORA SUE Washington
Grammar Education, B.S.
Student Counselor, Association of Childhood Education; National
Education Association.
- IDENBACHER, WILLIAM Scotch Plains, N.J.
Business, A.B.
Playhouse, Young Men's Christian Association; WWWS; Methodist
Student Center; East Carolinian, Photographer, Columnist.
- ISS, BONNIE ANN Roanoke Rapids
Business, B.S.
Phi Beta Lambda, Reporter; Student National Education Association;
Women's Chorus.
- LS, NATHANIEL H. Watha
Social Studies and Industrial Arts, B.S.
Varsity Band; Marching Band; Baptist Student Union; Buccaneer;
Men's Glee Club; Bible Fellowship; Phi Mu Alpha.
- ST, DANNY EUGENE Elizabethtown
Social Studies and Public Service, A.B.
Pi Kappa Phi.
- ST, FRED DOYLE Rocky Mount
Business, B.S.
Kappa Alpha Order; Phi Beta Lambda, Vice President; Young Demo-
crats Club.





WETHERINGTON, JOAN

English and Social Studies
Young Republicans Club, Social Chairman; Alpha Phi, President; Student Counselor; Women's Judiciary, Vice-Chairman; Student Government Association, Special Events Chairman; Sigma Tau Delta; Buccaneer; WHO'S WHO AMONG STUDENTS IN AMERICAN UNIVERSITIES AND COLLEGES.

WHITE, ADA ELIZABETH

Business, B.S.
Phi Beta Lambda, Buccaneer.

WHITE, CLAUDE DELTON

Industrial Arts, B.S.
Industrial Arts Club; American Industrial Arts Association.

WHITE, GERALD ALFRED

Accounting and Business Administration, A.B.
Society for the Advancement of Management; Newman Club; Phi Beta Lambda.

WHITE, JOHN ROBERT

Industrial Arts, B.S.
Industrial Arts Club; Epsilon Pi Tau.

WHITENER, CAROLE B.

Music, B.M.
East Carolina College Playhouse and Opera Theater; Music Educators National Conference.

WHITFORD, SAM MURRAY

Science and Geography, A.B.
Science Club.

WHITLEY, BARRY WETZEL

Geography and Physical Education, A.B.
Gamma Theta Upsilon, Secretary.

WHITLEY, JOHN C., JR.

Social Studies and Psychology, A.B.
WWWS Radio.

WHITTED, LESLIE RAY

Business, B.S.

WHITTLE, SUE LEIGH

Business, B.S.
Phi Beta Lambda; Buccaneer, Classes Editor; Delegate to the Associated Collegiate Press Conference in New York.

WIGHTMAN, GEORGE E., JR.

Business Administration, A.B.
Elon College, Transfer Student, Varsity Football; Circle K Club, Board of Directors; Delta Sigma Pi, Social Chairman, Chancellor; Young Democrats Club; Student Government Association, Summer School President; Dean's Advisory Council; Men's Judiciary; WHO'S WHO AMONG STUDENTS IN AMERICAN UNIVERSITIES AND COLLEGES.

THE FINALE!!!

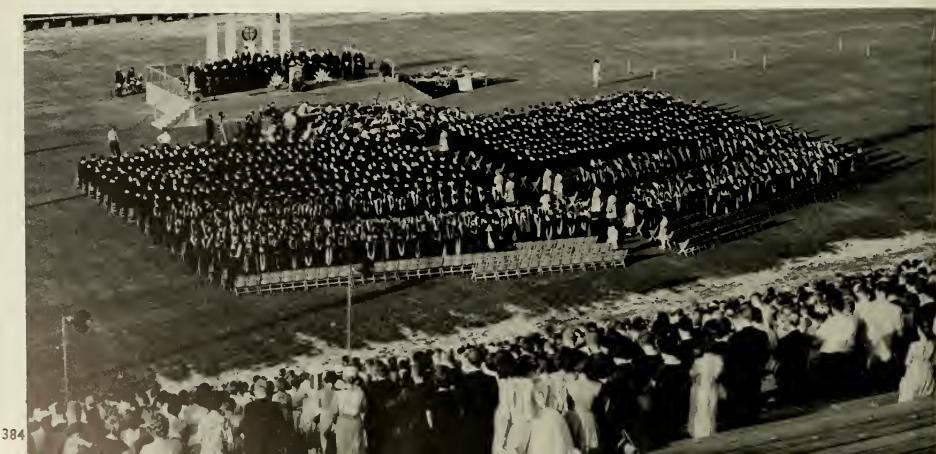

LEY, PATRICIA ANNE Durham

Music, B.S.
Alpha Phi, Vice President, Song Chairman, Standards Chairman;
Baptist Student Union; Young Women's Christian Association, Sec-
retary; East Carolina College Chapel Choir, College Choir; Ameri-
can Guild of Organists.

LETS, DORIS ANN Morganton

Home Economics, B.S.

LIAMS, CATHERINE E. New Bern

History and Public Service, A.B.
Young Democrats Club; Alpha Delta Pi.

LIAMS, DOLORES ANN Princeton

Business, B.S.
Phi Beta Lambda; Free Will Baptist Fellowship; Dormitory Secretary.

LIAMS, MARGARET D. Newton Grove

Home Economics, B.S.
Home Economics Club, Ways and Means Committee; Women's
Chorus; Dormitory Secretary.

LIAMS, ROBERT H. Wilmington

Social Studies and Public Service, B.S.
Lambda Chi Alpha, Social Chairman, Alumni Secretary.

LIAMS, SHIRLEY ANN Fayetteville

Music, A.B.
Sigma Alpha Iota; East Carolina College Chapel Choir; Music
Educators National Conference; Women's Chorus; Student Counselor.

LIAMS, SHIRLEY R. New Bern

Science and Social Studies, A.B.
Women's Glee Club; Science Club.

LIAMSON, BETSEY S. Jackson

English and Library Science, B.S.

LIAMSON, JUNE D. Washington, D.C.

Physical Education and Library Science, B.S.
Women's Recreation Association; Baptist Student Union; Modern
Dance Club; Physical Education Majors Club.

LIFORD, EARLE RAY Oxford

Social Studies and Public Service, A.B.
Pi Kappa Alpha, President; Inter-Fraternity Council Representative.

LIS, JAMES T. Coats

English and Speech, B.S.
Air Force Reserve Officers Training Corps; Arnold Air Society; Phi
Sigma Pi; East Carolinian; Buccaneer; Young Democrats Club.



Seniors



WILMOUTH, NORMA GREY Pink Hill

Primary Education, B.S.
Association of Childhood Education; National Education Association.

WILSON, CHARLOTTE Wilmington

Primary Education, B.S.
Association of Childhood Education; Student National Education As-
sociation.

WILSON, EDWARD BRYANT Henderson

Business Administration, A.B.
Delta Sigma Pi; Peace Corps Delegate; Society for the Advance-
ment of Management.

WILSON, JUDITH ANNE Jax, Fla.

Primary Education, B.S.

WILSON, LARRY WAYNE Colerain

Social Studies and Geography, B.S.
Young Democrats Club; Scott Dormitory, Vice President.

WILSON, LINDA MARIE Roanoke Rapids

Primary Education and Psychology, B.S.
Young Democrats Club; WWWS Radio; National Education Associa-
tion; Psychology Club.

- WINSTEAD, THOMAS JACKSON
Accounting, A.B. Charlotte
- WINSTEAD, WILLIAM L.
History and English, A.B., B.S. Louisburg
- WINSTEAD, WILLIAM R.
Business, A.B. Nashville
Lambda Chi Alpha; Phi Beta Lambda; Society for the Advancement of Management.
- WOODALL, GEORGE I., JR.
Geography and City Planning, A.B. Nashville
Gamma Theta Upsilon, Treasurer; Men's Glee Club.
- WOOLARD, JASPER EVANS
Mathematics and Geography, B.S. Washington
- WOOLARD, ROGER W.
Mathematics and Geography, B.S. Washington
- WOOTEN, PHYLLIS EVON
Business, B.S. Tarboro
Phi Beta Lambda; Pi Omega Pi; Student National Education Association; Free Will Baptist Fellowship.
- WORSLEY, THOMAS LEE
Physical Education and Psychology, B.S. Rocky Mount
Physical Education Majors Club.
- WORTHINGTON, JULIAN M.
Mathematics and Physics, B.S. Winterville
Phi Sigma Pi, Vice President, Secretary, Treasurer; Chi Beta Phi; Circle K Club, Vice President, Carolina District Secretary-Treasurer, International Trustee; Junior Class President; Student Government Association, Parliamentarian; Young Men's Christian Association; East Carolina College Marching Band, Varsity Band; Mathematics Club, Vice President; Assistant Attorney General, Honor Council.
- WORTHINGTON, LEE B.
Mathematics and Physics, A.B. Winterville
- YATES, ANN BRYAN
Primary Education, B.S. Apex
National Education Association; Association of Childhood Education.
- YELVERTON, GEORGE, III
Business, A.B. Greensboro
Phi Beta Lambda; Young Democrats Club, Treasurer; East Carolinian.



Seniors



- YOUNG, ROBERT IRWIN
Business Administration, A.B. Richmond
- YOUNG, WILLIAM F., JR.
Art, B.S. Greensboro
Sigma Nu; Art Club.
- ZAPFEL, GEORGE LEON
Elementary Education, B.S. New I
Student National Education Association.
- ZEBLEY, FREDERICK L.
English and Social Studies, B.S. Wilmington,
Sigma Phi Epsilon, Secretary; Air Force Reserve Officers Training Corps; Arnold Air Society, Administrative Officer.
- ZSCHAU, EDWIN EUGENE
Psychology and English, A.B. Raleigh
Young Republicans Club; Swimming Team.



Senators
Judy Johnson
Bill Raynor
Sandee Denton

Officers

President Doug Langston
Vice-President . . . Charlie Martin
Secretary Carol Joyner
Treasurer Gil Crippen

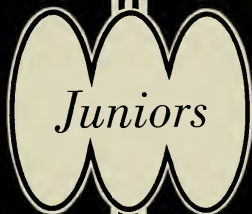

ABBOTT, LINVILLE F.
 ABNER, CAROLYN LOUISE
 ADAMS, JOHN MAYNARD
 AINSFIELD, IRWIN J.
 ALBRIGHT, JOHNNY F., JR.
 ALDRIDGE, JOHN MARVIN

Oxford
 Burlington
 Henderson
 Alexandria
 Mebane
 Kinston

ALFORD, GLENDA RUTH
 ALFORD, STEPHEN VANCE
 ALLEN, ALBERT GIDEON
 ALLEN, BARBARA ANN
 ALLEN, BUELL THOMAS
 ALLEN, JOSEPH M., III

Whitakers
 Kinston
 Goldsboro
 Charlotte
 Pantego
 Richmond, Va.

ALLEN, MARGARET A.
 ALLEN, SUSAN KAY
 ALLGOOD, HILDA RAE
 ALLGOOD, STEVE H.
 AMBROSE, RAVONDA
 ANDERS, MELBA ANN

Roanoke Rapids
 Charlotte
 Washington
 Washington
 Clinton



Juniors



ANDERS, OLIVIA JOAN
 ANDERSON, GEORGE F.
 ANDERSON, LINWOOD ROY
 ANDREWS, FREDERICKA
 ANDREWS, JOHN QUINCY
 ANGSTADT, ROBERT D.

Cl
 Vanc
 Golds
 Green
 Plym
 Newark,

ARNOLD, MILDRED J.
 ASHWORTH, BRENDA ANNE
 ATKINSON, PAMELA G.
 AUTRY, BRENDA SUE
 AVERA, MARGARET H.
 AYERS, BRENDA KAY

Jackson
 Ox
 Morehead
 Autry
 Rocky M
 Eve

BAILEY, MICHAEL C.
 BAKER, JAMES FRANKLIN
 BAKER, KATHLEEN AGNES
 BALDWIN, ANNA LORETTA
 BALDWIN, DONALD M.
 BALLARD, LINDA DARE

Green
 Fayette
 Fayette
 Lib
 Clari
 Lynchburg,

BALLEW, RUBY JANNETT
 BARBER, WILLIAM LLOYD
 BAREFOOT, JAMES OWEN
 BARLOW, CAROL JEAN
 BARNES, CAROLYN JANE
 BARNES, JANICE MARIE

Hav
 Rale
 Newton Gr
 Green
 Man
 An

BARNES, KENNETH O.
 BARNES, PERRY DELANO
 BARNES, VAUCLAIN
 BARNES, WILLIE RAY
 BARRETT, VICKI L.
 BARROW, EDWARD L.

Rale
 Will
 Pine L
 Con
 Con
 Snow



BASNIGHT, ELLEN VIRGINIA
BASNIGHT, GEORGETTA
BASS, EMMA LYNN
BASS, JUDITH CARROLL
BASS, LENNA ROSE
BASS, LINDA FAY

Edenton
Elizabeth City
Rocky Mount
Lucama
Dunn
Eureka

BASS, PORTIA FAYE
BASS, RICHARD W.
BASS, SANDRA LANE
BATEMAN, DORINDA PUGH
BATES, WILLARD E., JR.
BAXLEY, SANDRA J.

Faison
Wilson
Newton Grove
Pantego
Rocky Mount
St. Pauls

BEACH, NEWTON LEE
BEACHAM, MARY LEE
BEAL, LARRY MICHAEL
BEAMAN, ERNEST HERMAN
BEHR, JOHN DOUGLAS
BELL, IZORA JEAN

Herndon, Va.
Williamston
Hendersonville
Snow Hill
Greenville
Atlantic

Band Performs at Redskins' Game.

ELL, PHYLLIS ELORIA
ELLAMY, ROBERT H.
ELOFF, BERNARD ED
ENDER, LYDIA JANE
ENNETT, JERRY L.
ENNETT, ROBERT R.

Rocky Mount
Scott Plains, N.J.
Richmond, Va.
Pollocksville
Ellerbe
Ocean City, N.J.

ENTLEY, JANICE T.
ENTON, SALLIE ANN
ERRY, IRA WAYNE
EGGS, JAMES FRANKLIN
ELLINGS, CHARLYN R.
ELLINGS, KATHRYN C.

Greenville
Hertford
Fairfield
Hickory
Durham
Scotts

SHOP, JAMES G.
SSETTE, DONNA DAY
LACKMON, BILLY RAY
LACKWELL, ERNEST N.
LAND, ADELAIDE P.
LAND, JANET ELIZABETH

Atlanta, Ga.
Greenville
Four Oaks
Draper
Havelock
Raleigh

ANKS, JOSEPH A.
ASINGAME, JUNE L.
INSON, PATRICIA SUE
OW, JOHN MICHAEL
DATNER, SANDRA ANN
OCK, MARGARET ANN

Colonial Heights, Va.
Roanoke Rapids
Mebane
Yorktown, Va.
Greensboro
Greenville

ILES, ROGER DEAN
OLLING, JAMES E., JR.
ONNER, KATHRYN M.
OOTH, SCOTTY DALE
OST, NATHANIEL L.
OSTIC, BRENDA E.

Winston-Salem
Norfolk, Va.
Hertford
Elkins, W. Va.
Wilmington
Pink Hill



BOUNDS, RALPH MONROE
BOWERS, FRED WATSON
BOWMAN, JUANITA FAYE
BOYD, JACKY DALE
BOYETTE, GLENDA PIKE
BRADLEY, SANDRA WRAY

Roanoke Rapids
Littleton
Walnut Cove
Arapahoe
Seven Springs
Tarboro



BRADSHAW, NANCY B.
BRAMMER, OTIS WILLIAM
BRANNON, JOSEPH P.
BRASWELL, LUCY C.
BRAUNLICH, JOAN LEE
BRAY, VIRGINIA DIANE

Wilmington
Leaksville
Sanford
Rocky Mount
McLean, Va.
New Bern



BRETT, HERBERT M.
BRIDGERS, HELEN R.
BRINN, JUDY PHILLIPS
BRINN, WILLIAM J., JR.
BRINSON, JAMES IRVIN
BROADHURST, ELIZABETH

Winton
Conway
Sanford
Sanford
New Bern
Mount Olive



BROGDEN, WILLIAM MAYO
BROTHERS, MARILYN KAY
BROWN, DORA ANN
BROWN, MICHAEL THOMAS
BROWN, RICHARD LEE
BROWN, ROBERT CARROLL

Wilmington
Elizabeth City
Greenville
Roanoke Rapids
Hampton, Va.
Spencer

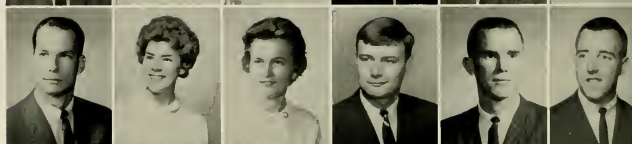

BROWNING, VIRGINIA C.
BUCK, JAMES ARLEY
BUCK, KENNETH E.
BUGG, MARY HUGH
BUIE, DONALD NELSON
BULLARD, WALTER M.

Durham
Chocowinity
Vanceboro
Roanoke Rapids
Broadway
Dublin



BUMGARDNER, DAVID T.
BUNTING, NORMAN W.
BURNETTE, JIMMY D.
BURROUGHS, CHARLES B.
BURT, JUDITH LORIE
BURTON, JULIAN THOMAS

Valdese
Frankford, Del.
Rocky Mount
Alexandria, Va.
Swansboro
Vanceboro



Juniors

JARVIS HALL OFFICERS

President	Peggy Honeycutt
Vice-President	Harriet Paylor
Secretary	Eloise Johnson
Treasurer	Betty Jean Park

YNUM, HENRY L. JR.
RD, JUDITH CAROL
RD, MEREDITH L.
RUM, DOROTHY LEE
AIN, RANDALL SCOTT
ALDWELL, CAROLYN J.

Raleigh
Covis
Kinston
Greenville
Reidsville
Charlotte

AMERON, JULIAN E., JR.
AMPBELL, RACHEL F.
AMPBELL, WILLIAM W.
ANADY, JEANETTE A.
APEL, GLADYS ANN
APPS, FRANK ALBERT

Kinston
Hobgood
Greensboro
Kinston
Rocky Mount
Oxford

ARMAN, MARY EILEEN
ARK, CHARLES B.
ARRAWAY, KENNETH L.
ARRAWAY, VIRGINIA M.
ARROLL, MICHAEL D.
ARSTARPHEN, M. M., JR.

Falls Church
Plymouth
Chesapeake, Va.
Pinetops
Elkin
Tarboro

ARTER, PLEAS WILSON
SEY, CAROL FRANCIS
SEY, LINDA KAY
SON, MOLLIE JANE
SVINNESS, MARY JANE
HANDLER, ELIZABETH J.

Concord
Dudley
Mount Olive
Belton, S.C.
Carthage
High Point

HANDLER, JUDITH LYNN
HAPPELL, BRENDA D.
HAPPELL, ROBERT H.
HARLTON, LINDA SUE
HEEK, WESLEY BAXTER
HESSON, H. O.

Albemarle
Falcon
Hobbsville
Arlington
Greenville
Creswell

ISHOLM, HILDA E.
ITTY, BRENDA
APP, JERRY DAVID
ARK, MARY LEE
ARK, THURMAN LEE
ARK, WILLIAM HUNTER

Eagle Springs
Murfreesboro
Whitsett
Elizabeth City
Grimesland
Warrenton

ARKE, SAMMIE JEAN
NE, WILLIAM JEROME
BB, LESTER M., JR.
BLE, MARY ELIZABETH
GHILL, CONRAD C., JR.
LE, MARGARET LOUISE

Shelby
Rutherford College
Greenville
Smithfield
Henderson
Mebane

LEMAN, ELIZABETH S.
LEMAN, MARGARET ANN
LLINS, DOROTHY C.
LLINS, WALLACE WOODFORD
MBS, CAROL ANN
NN, MARY JANE

Asheville
Culpeper, Va.
Stoneville
Dover, Del.
Creswell
Louisburg

NNER, JEAN HARRIET
OK, SIDNEY R., JR.
OKE, GLADYS W.
RBETT, ANNIE SARAH
STAS, DAVID G., JR.
VIELLO, MICHELLE E.

Memphis, Tenn.
Colonial Heights, Va.
Mount Olive
Elizabeth City
Norfolk, Va.
Washington, D. C.





COX, ETTA JOYCE
COX, HENRY C.
COX, LINDA DARE
COX, MARION EVELYN
COX, NORMAN JOSEPH
COX, RICHARD C., JR.

Walston
Rocking
Newton Gr
Clay
Arlington,
Greens

COZART, CASSANDRA LEE
CRAFT, HOLIS GLENN
CRAYOTTA, JULIA BELL
CRAYTON, DARLA GAIL
CREECH, LOIS CAROL
CREECH, MINNIE LOU

Be
Hick
Arlington,
Mount Plai
Four C
Tarbo

CREECH, WILLIAM D.
CREGAN, FAYE MARIE
CRIPPEN, GILBERT W.
CRISP, LINDA FAYE
CROOM, EMILY LOU
CROOM, JOHN ROY

Snow
Rale
Tampa,
Chocowil
Ay
LaGra

CROWDER, RICHARD W.
CROWELL, BRENDA DIANE
CRUMPLER, CHARLES P.
CURRIE, CECILIA PEARL
DALY, GEORGE D.
DALY, JANET KAE

Clarksville,
Sper
Roseb
Aberd
Clay
Goldsb

DAMBROSIO, LOUIS A.
DANIEL, WILLIAM LEE, JR.
DANIELS, BRENDA JOYCE
DANIELS, CHARLES E., JR.
DANIELS, DON GEHRIG
DANIELS, LINDA CAROL

Strafford,
Ox
Wanch
Roenoke Raj
Cole
Duri

Juniors

DARDEN, SARAH EVELYN
DAVENPORT, BERTRAM L.
DAVIS, CAROLYN U.
DAVIS, CURTIS MACK
DAVIS, DAVID WILLIAM
DAVIS, HAYWOOD M.

Conway
Columbia
Mechanicsville, Va.
Raleigh
Roxboro
Durham

DAVIS, JAMES C., JR.
DAVIS, JOSEPH R., JR.
DAVIS, KATHLEEN K.
DAVIS, SANDRA ANITA
DAVIS, WILLIAM T.
DAVISON, PETER JAMES

Wilson
Pinetops
Roanoke, Va.
Marshallberg
Snow Hill
Raleigh

DAY, THEODORE M.
DEANS, DELANO COBBY
DELONG, MARGARET ANN
DENNIS, ROBERT ALLEN
DENTON, AILEEN RUTH
DENTON, SANDRA JEAN

Washington
Fountain
Wilton
Jacksonville
Louisburg
Birmingham, Ala.



AVANE, CHARLES M.
W, LUCILE MARIA
DAY, ROBERT LEVY
MATINA, ERNEST H.
TMMER, ARENE L.
JUGUID, FRANK S., III

Elizabethtown
Rose Hill
Ahoskie
Arlington, Va.
Valley Stream, N. Y.
Raleigh

KON, BRENDA DIANNE
RSEY, NEIL EDWARD
UB, LINDA GRAY
DWDY, RONALD EUGENE
ZIER, SYLVIA A.
AKE, PATRICIA ANN

Burlington
Malverne, N.Y.
Raleigh
Alexandria, Va.
Moyock
Williamston

JIGGERS, JUDY BONEY
UMMOND, PATRICIA A.
CKWORTH, WILLIAM E.
KE, ROBERT MARVIN
RHAM, BILLY LEWIS
NES, CLIFTON WAYNE

Wilmington
Rocky Mount
Morganton
Richmond, Va.
Burlington
Gretna, Va.

SON, ROBERTA ANNE
WUNDSON, ROBERT, JR.
WARDS, AGNES LOUISE
WARDS, CLIFTON OTIS
WARDS, TRACY C.
RD, JEAN ALICE

Belcross
Snow Hill
Rocky Mount
Norfolk, Va.
Beulaville
Albemarle

ALI, HAMOD A.
ALI, MAJID ABDOL
JOTT, JOAN ELIZABETH
HAN, WILLIAM LEE
ORY, MELVIN F.
GLAND, CAROLYN R.

Teheran, Iran
Charlotte
Statesville
Chester, Pa.
Lancaster, S. C.
Rural Hall



Homecoming Draws Alumni and Guests.



ENTZMINGER, DAVID W.
ESTRIN, ROSALIE B.
EVANS, LINDA ARLENE
EVANS, LINDA FAYE
EVANS, PLATO GARRIS
EVERETT, PRISCILLA A.

Monroe
Richmond, Va.
Greenville
Fayetteville
Greenville
Roper

EVERETT, SHIRLEY ANNE
FANN, DONNIE RUTH L.
FARMER, JAMES OSCAR
FARRIS, PATRICIA ROSE
FAW, JEAN PAIGE
FEDERICI, ROBERT A.

Farmville
Chocowinity
Rocky Mount
Rocky Mount
Virginia Beach, Va.
Pontevedra, Fla.

FENSTERMACHER, WILLIAM
FEFFELL, SANDRA J.
FIELDS, BILL GORDON
FINCH, LALAH KAY
FITZGERALD, JOHN A.
FLOWERS, BRENDA RUTH

Unionville, Pa.
Richmond, Va.
Greenville
Wilson
Vienna, Va.
Wilson



FORNES, RAYMOND E.
FOSTER, EVELYN R.
FOSTER, JIMMIE F.
FOSTER, LORETTA NEEL
FOWLER, REBECCA ANN
FRANKLIN, CAROLYN M.

Greenv
Wilmington
Clinton
Peconic, N
High Po
Fayettev

FRANKLIN, JOEL H.
FREEMAN, NANCY FAYE
FULLER, ELIZABETH B.
FULLER, JOSEPH F.
FURR, WILLIAM PRICE
FUSSELL, DOROTHY CARR

Lynchburg, V
Wind
Mount Ho
Rocky Mo
Statesv
Wall

FUSSELL, KENNY C.
FUTRELL, ELIZABETH F.
GADDIS, JOHN REGINALD
GADDY, WILLIAM PAUL
GALLIMORE, RICHARD L.
GALLOWAY, PATRICIA F.

Winterv
Rich Squ
Charle
Fairm
Lexing
Aur

GARDNER, JUDITH
GARDNER, THOMAS M.
GARNER, LANA FAYE
GARRETT, FAYE CAROL
GARRETT, PEGGY D.
GARRISON, WILLIAM E.

Willow Sprin
Richmond, V
Newp
Martinsville, V
Albama
Burling

GARRISS, CHARITY EVON
GASTER, ARCHIE DILLON
GATEWOOD, BRENDA C.
GAY, VERONICA ANNE
GAYNOR, ARLINE JOAN
GILL, SHURLEY LOUISE

Wal
Elon Colle
Summerr
Zebul
Valley Stream, N
Clint

Christmas Holidays Begin December 12.

GILLAM, LINDA LEE
GILLIKIN, HAYWOOD W.
GLEN, CAROLYN JANE
GLISSON, LAWRENCE M.
GODBEE, VIRGINIA R.
GOODWIN, WILLIAM E.

Harrellsville
Goldsboro
Manroe
Hendersonville
Miami, Fla.
Raleigh

GORDON, THOMAS DANE
GORHAM, MARY LYNN
GORTON, HELEN ANN
GRANTHAM, CLAUDE S.
GREENE, MAUDE IRENE
GRIFFIN, JAMES B.

Greenville
Battletboro
Sun City, Ariz.
Stantonsburg
Ocean Drive, S.C.
Marshville

GRIFFIN, PATRICIA E.
GRIFFITH, DAISY R.
GRIFFITH, MALCOLM P.
GRISOM, GEORGE M.
GUPTON, CAROLYNE W.
GURGANUS, PATRICIA F.

Williamston
Ayden
Greenville
Henderson
Louisburg
Greenville





GUY, DAN MILLER
GWALTNEY, MILDRED V.
GWYN, TERRY GENEEN
HACKNEY, BONNIE ELIZABETH
HADDOCK, LARUE DUNN
HAITHCOCK, LLOYD B.

Fayetteville
New Bern
Ayden
Asheville
Vanceboro
Durham

HALL, DOROTHY ANN
HALL, GEORGE PERRY, JR.
HAEER, JOHN F., III
HAMILTON, DERAL W., JR.
HAMMOND, JAMES T.
HANES, DONALD LOUIS

Greenville
Seaboard
Rockingham
Durham
Salisbury, Conn.
Grovetown, Ga.

HANES, SHIRLEY JO
HARDEE, ROBERT MORRIS
HARDISON, SMITH PAUL
HARPER, CHARLES M.
HARRINGTON, EDGAR L.
HARRINGTON, RICKY T.

Lexington
Greenville
Araphoe
Greensboro
Greenville
Greenville

HARRINGTON, WILLIAM A.
HARRIS, ANDREA JANE
HARRIS, CAROLYN ANN
HARRIS, MARY CATHERINE
HARRISON, ALBERT K.
HARRISON, SYLVIA A.

Ayden
Ayden
Greenville
Oriental
Ahoskie
Grifton

HARSCH, HENRY
HART, ELEANOR FRANCES
HARVELL, MARGARET M.
HATCH, CHARLES M.
HEAVNER, CAROLYN BEAM
HEDGECOCK, ROGER DALE

Asheboro
Winterville
Wallace
Sanford
Vale
High Point

HEDGEPEETH, JUDITH C.
HEDMAN, SHIRLEY RUTH
HELMES, JESSE GORE, JR.
HENRETTA, ARTHUR A.
HENRY, GIRTON EDWARD
HERRING, ANNA N.

Rocky Mount
Wilmington
Charlotte
Williamsburg, Va.
Camp Lejeune
Roseboro

Juniors



With the enrollment stretching to the six thousand mark, registration has greatly been eased by the addition of the IBM facilities. However, dropping and adding courses are done on registration day. For the freshmen, it was quite a bewildering experience to enter Wright Building, complete five forms, and then check out in accordance with the rules. Registration is more simplified, but minor problems still may be solved on the first day of each quarter.



HERRING, MILLIE JO
HEWETT, DONNIE G.
HICKS, HOWARD MASON
HICKS, LETTIE DIANE
HICKS, THURMAN GERALD
HILL, KEITH EDWARD

Clinton
Shallo
Greenvi
Pikevi
Rocky Mou
Pink H

HODGE, PAMELA RUTH
HODGES, JIMMY THAD
HODGES, KATHERINE B.
HOGAN, PEGGY JEAN
HOLBERT, RICHARD M.
HOLLAND, MARY E.

Charlo
Washingt
Washingt
S. Se
Greenvi
Smithfie

HOLLAND, PATRICIA ANN
HOLT, CORNELIA GARRIS
HOLT, MICHAEL LEWIS
HONEYCUTT, NANCY J.
HOOKER, DOUGLAS H.
HOOKER, LILLIAN N.

Wars
Tr
Alamar
Moore's
Pilot Mount
Pilot Mount

Buccaneer Queen's Coronation



HOOKS, MARGARET D.
HOOKS, MINNIE DELORES
HOOPER, BRENDA GAIL
HOOVER, JAMES EARL
HORTON, MARY ANN
HORTON, ROBERT VERNON

Greenvi
Sel
Yanceyvi
Holmes, I
Durha
Fayettevi

HOWELL, CARLTON DAYNE
HOWELL, JUDITH LYNNE
HUDSON, CATHERINE E.
HUDSON, MARCIA LYNN
HUFFMAN, CHARLOTTE E.
HUMPHREY, LINDA W.

Halif
High Po
Bens
Salibur
Ralei
Kinst

HUNNICUTT, MARY ELLEN
HUNNING, LINDA RHUE
HUNTER, WAYLAND
HUNTLEY, CAROL ANN
HUTZLER, ALVIN BRYANT
JAMES, HELEN P.

Morgan
Greenvi
Herf
Wadesbo
Richmond
Charlo

IRVIN, JUDITH ANNE
IRVIN, LINDA RITCH
JACKSON, BETTE HARRIS
JACKSON, CHARLES T.
JACKSON, JOHN CLAYTON
JACKSON, THELMA JOYCE

Seab
Wils
Durha
Washingt
Beulavi
Robersonvi

JACOBS, BRENDA ALDEN
JACOBS, MICHAEL B.
JAMES, EDNA LOUISE
JAMES, VIRGINIA B.
JENKINS, BARBARA C.
JERNIGAN, FAYDENE F.

Elizabeth C
Durha
Tarbo
Greenvi
Swansbo
Lagran

IGAN, JULIUS J.
IGAN, RAYMOND A.
NISON, BARBARA JEAN
NISON, BARBARA S.
NISON, BETTIE C.
NISON, DIANNE CAROL

Kinston
Selma
St. Pauls
Fayetteville
Ahoskie
King

NISON, ELOISE A.
NISON, JOSEPH T.
NISON, JOYCE INA
NISON, JUDITH CAROL
NISON, PATRICIA M.
NISON, SHIRLEY ANN

Coats
Graham
North Wilkesboro
Kinston
Coats
Greenville

ES, BILLY FRANKLIN
ES, BRENDA M.
ES, GLENDA JEAN
ES, JANET W.
ES, JO FRANCES
ES, JOHN ATWOOD

Albertson
Washington
Mount Olive
Williamston
Butner
Richlands

Pageant Highlights Fall Quarter.

S, JOHN HARWARD
S, JOSEPH GOWARD
S, LEONARD MAC
S, MARJORIE JANE
S, RALPH, JR.
S, RICHARD ALLAN

Raleigh
Snow Hill
Benson
Littleton
Manteo
Coraapeake

ES, WALTER LOUIS
ES, JOHN PRUITT
AN, DALE
AN, PHILIP T., JR.
ER, CAROL ANN
ER, CAROLYN E.

Randleman
Greenville
Elkin
Lake Mohegan, N. Y.
Rocky Mount
Ayden

ER, JILL COLVIN
ER, MARGARET GAIL
OK, FATHALLAH J.
NOVE, SHELDON
HAZEL TYNDALL
JUDY ANNE

Vanceboro
Rocky Mount
Jerusalem, Jordan
New York, N.Y.
Elm City
Goldsboro

Y, ROBERT L., JR.
EL, JOSEPH JACOBS
EY, JAMES ROBERT
NORA JANE
AND, JOSEPH B., JR.
SMAN, CHARLES R.

Carthage
Richmond, Va.
Murphy
Bear Creek
Petersburg, Va.
Raleigh

S, KATHERINE ANNE
S, BYAS CARLTON, JR.
A, DONNA SUSAN
A, LEVERNA E.
ASTER, RONALD S.
HENRY HAMPTON

Falls Church, Va.
New Bern
Bailey
Elizabeth City
Burlington
Winston-Salem



ND, HOWARD D., JR.
NDIN, CAROLYN ANNE
NGDON, BARBARA ANN
NGDON, NANCY ROSE
NGSTON, ELMER D.
NGSTON, FREDERICK M.

Fayetteville
Elm City
Angier
Smithfield
Lucama
Fayetteville

SSITER, CAROLE ANN
SSITER, LINDA LEE
SSITER, PAUL F., JR.
STER, SHEILA C.
TON, HILDA FAYE
WRENCE, KERMIT W., JR.

Ayden
Four Oaks
Harrellsville
Asheville
Jackson Springs
Mount Airy

W, WILLIAM
ZUR, JOHN JOSEPH
ARY, ALEX HORACE
ARY, EVA LOU
ARY, WAYNE SEARS
E, JULIUS DONOR

New York, N.Y.
Tamaqua, Pa.
Shiloh
Shiloh
Gregory
Dunn

E, LOU CAROLYN
E, ULA JANE
FTWICH, JAMES W., JR.
GETT, MARTHA E.
MONS, HYACINTH V.
O, ALFRED FRANK

Four Oaks
Four Oaks
Vinton, Va.
Hobgood
Mebane
Hewlett, N.Y.

WIS, LYLE BURWELL
WIS, MARY RUTH
WIS, RUBIE JACOB, JR.
WIS, VIRGINIA DARE
WIS, JUDY HOWARD
NKER, JUDY SHARON

Havelock
Winnabow
Clinton
Beaufort
Beaufort
Charlotte



Juniors



LIVINGSTON, ELSA RUTH
LIVINGSTON, ROBERT D.
LOCKAMY, ALFRED HENRY
LOCKAMY, PERRY D., JR.
LOFTUS, DENNIS LEE
LOMAX, PHILLIP M.

White Oak
Newport News, Va.
Dulham
Wilmington
Raefford
Sta

LONG, BARBARA J.
LONG, JEROME MYRON
LONG, KATHRYN WOOD
LOVING, THOMAS
LUCAS, JOANNE DARDEN
LUCAS, NANCY JEAN

Wilson
Stratford, N.J.
Elizabeth City
Cameras
Stantonsburg
Wilmington

LUCAS, SALLIE E.
LUMPKINS, MARY A.
LYBRAND, W. MARTIN
LYON, LAURA CLEMENT
MACKINTOSH, MARGARET
MADRIN, MARILYN JONES

Lucama
Oxford
Marietta
Greensboro
Raleigh
Elizabeth City

FLEMING HALL OFFICERS

President	Georgia Hooks
Vice-President	Sylvia Crocker
Secretary	Ruth Daniel
Treasurer	Merle Evans
Sentor	Sue Ruffin



MAIER, HAROLD J.
MAJETTE, BILL
MALLONEE, MARCIA C.
MALLORY, JAMES D., JR.
MANER, JAMES F., JR.
MANN, TERESA LYNN

Belmont
Yorktown, Va.
Candler
Plymouth
Wadesboro
New Bern

MANUEL, JESSE W., JR.
MARBRY, BRENDA P.
MARCHANT, AUGUST M.
MARCHEL, DEANNA JEAN
MARR, SHELIA CAROL
MARTIN, CHARLIE M.

Draper
Albemarle
Richmond, Va.
Roanoke, Va.
Garner
Cerro Bordo

MARTIN, DIANE S.
MARTIN, JAMES T., JR.
MARTIN, MARGARET GAIL
MARTIN, ROBERT LEE, JR.
MASON, CHARLES LEE
MASON, JACK M., JR.

Wilmington, Del.
Haw River
Kinston
Wilson
Crewe, Va.
Wilmington

MASSENGILL, EDNA LOU
MASSEY, DAVID EDWARD
MATTHEWS, JUDIETH ANN
MAULTSBY, MARGARET E.
MAUNBY, FRED D.
MAYO, CLAYTON BROWN

Four Oaks
Ahoskie
Wilmington
Jacksonville
Shelby
Falkland

MAYS, FREDERICK W.
MCANLESS, BRENDA J.
MCCASKILL, CHARLES, JR.
MCCLIES, ROBERT W.
MCCLENEY, FRANCES ANN
MCCOIN, SAMUEL L.

Newport News, Va.
Granite Quarry
Candor
Williamston
Chadbourn
Elkin

McCOMBS, DORIS ANNE
McDONALD, GERALDINE A.
McDONALD, JAMES D., JR.
McGEE, MARGARET ANN
McGOWAN, MARTHA C.
McINTIRE, MARY SUE

New Bern
Charlotte
Carthage
Winston-Salem
Greenville
Rich Square

INTYRE, RUBY ELAINE
INTYRE, SHELBY JANE
ICKENZIE, ELIZABETH J.
ICKINNON, WILLIAM S.
ICLAMB, JOHN
ICLAWHORN, DAVID W.

Ivanhoe
Ivanhoe
Southern Pines
Wrightsville Beach
Newton Grove
Ayden

CLEAN, JAMES HAMPTON
CMANUS, SHEILA D.
CMINN, HIRAM DOUGLAS
CNAIR, LARRY BLUE
EARES, KAY FRANCES
EASAMER, WESLEY F.

Maxton
Albemarle
Claymont, Del.
Raleigh
Fair Bluff
Sanford

EELS, KERDIS EDGAR
ELTON, VIRGINIA ANN
ERCER, SANDRA CORA
EWBORN, ROBERT D.
IDGETT, JEFFREY G.
ILAZZO, SAMMIE JEAN

Fayetteville
Greenville
Lucama
Snow Hill
Nags Head
Broadway



Campus Student Body Stunned



MILLER, BARBARA ALLEN
MILLER, CAROLYN M.
MILLER, LINWOOD R.
MILLIKAN, NANCY DIANN
MILLS, DENNIS ERASTUS
MITCHELL, EDDIE C.

Greenville
Lakeland, Fla.
Bethel, Del.
Randolph
Ayden
Greenville

MITCHELL, JOHN PETE
MIZE, KENNETH EDWARD
MOBLEY, SANDRA FAYE
MODLIN, FLORENCE
MODLIN, LOLA GRAY
MODLIN, RACHEL

Charlottesville, Va.
Kinston
Williamston
Williamston
Jamesville
Jamesville

MOHN, KAY FRANCES
MONTGOMERY, GEORGE A.
MONTICONE, WILLIAM G.
MOORE, DAVIS LEE
MOORE, DONALD E.
MOORE, ELSIE MARION

Richland
Chesterville
Washington, D.C.
Greenville
Gaston
Kinston

MOORE, EUGENE WINSTON
MOORE, PATRICIA ANN
MOORE, PHYLLIS JEAN
MOORING, RUBELLE S.
MORGAN, BELMONT J.
MORGAN, EMORY HALL

Sumter, S.C.
Spencer
Greenville
Maurice
Morehead City
Bergenfield, N.J.

MORGAN, LINDA CAROL
MORRIS, ARTHUR MACON
MORRIS, EMMA FAY
MORRIS, FRANCES ANN
MORRIS, MARY KAY
MORRISON, WILMA JOAN

Raeford
Halifax
Creswell
Asheboro
Creswell
Washington, D.C.



MOSS, MARY ANNE
MOSTELLER, JAMES N.
MOULTON, RALPH D.
MUDGE, NANCY ELIS
MULL, NANCY AMANDA
MULLIS, CHARLES WAYNE

Gastonia
Morganton
Virginia Beach, Va.
Fuquay Springs
Morganton
Charlotte

MURPHY, ROBERT T., JR.
MURPHY, CARTER LEWIS
MURRAY, PATRICIA LEE
NATOUR, SAMIR BUTROS
NELSON, CHARLES D., JR.
NEWHOUSE, BARBARA N.

Farmville
Petersburg, Va.
Silver Spring, Md.
Ramoth, Jordan
Wilmington
Florham Park, N.J.

NEWTON, IRIS
NICHOLSON, JAMES D.
NITTOU, RONALD
NOBLES, GARY RAY
NORMAN, THOMAS W., JR.
NORMAN, WILLIAM G., JR.

Bayboro
Lumberton
Elizabeth, N.J.
Richlands
Roper
Greenville

y President Kennedy's Assassination.

ERIS, EDWARD EARL
ERIS, NORMA A.
RTHCOTT, NANCY LOU
RTHINGTON, ROBERT, JR.
RWOOD, CHARLES L.
RWOOD, GEORGE D.

Hillsboro
Kenansville
Colerain
New Bern
Chapel Hill
Durham

ERRY, BARBARA JO
AIN, GEORGIA LOU
LLO, JAMES ALAN
URN, TIMOTHY C.
RSTROM, NANCY SUE
VER, LINDA E.

Ahaskie
Hendersonville
Scotch Plains, N.J.
Garner
Lake Worth, Fla.
Creswell

EN, EDWIN ROBERT
ORNE, CAROLYN FAYE
RASH, ROBERT S.
RMAN, RAYMOND DALE
EN, WILLIAM F.
E, IDA PAULETTE

Greenville
Pinetown
Shelby
Goldsboro
Angier
Durham

IS, BRYANT DUKE
KER, ALEXANDER, JR.
KER, BETTY KING
KER, GERALD FRANK
KER, HENRY ELVIN
KER, JUDY ANNE

Haw River
Raleigh
Richlands
Malalla, Ore.
Murfreesboro
Matthews

KER, MARIAN IRENE
KS, CAROLYN LOUISE
RISH, BEN WOOD
RISH, BILLIE WOOD
RISH, FRANCES BASS
RISH, GEORGE W.

Gates
Henderson
Louisburg
Louisburg
Greenville
Zebulon



PARROTT, ROBERT D.
PASCAL, STEPHANIE E.
PATE, JUDITH B.
PATE, SHYRLYN A.
PATRICK, DALE GORDON
PATRICK, EVELYN DIANE

Oxford
Raleigh
Williamston
Burlington
Morehead City
Shawboro

PATTERSON, CARLYLE B.
PATTERSON, JOHN AVEY
PATTERSON, MARTHA ANN
PATTON, VELMA JEAN
PAUL, IRA BRYAN
PAUL, PATRICIA E.

Thomasville
Wytheville, Va.
Charlotte
New Orleans, La.
Washington
Bethesda, Md.

PAYLOR, HARRIETT LEE
PEARCE, LINDA JOYCE
PEARSON, ROBERT A.
PEATROSS, PATSY RENAY
PECK, WILLIAM EDWIN
PEEDIN, REBECCA GAIL

Ayden
Benson
Charlotte
High Point
Norfolk, Va.
Smithfield

PEELE, MARY EMMA
PEELE, NANCY ELEANOR
PEELE, PATRICIA FAYE
PERRY, LINDA CARROL
PERRY, PATRICIA DAWNE
PERRY, PEGGY FISCHER

Williamston
Lewiston
Williamston
Greenville
Zebulon
Lynchburg, Va.

PETERS, WAYNE ARNOLD
PETERSON, SARAH G.
PHIFER, JAMES LARRY
PHILLIPS, LARRY LEE
PICKARD, LINDA KAY
PIERCE, CONSTANCE MAE

Richmond, Va.
Raleigh
Whiteville
Fayetteville
Graham
Fayetteville

PINION, DOROTHY LEE
PINION, MILDRED RUTH
POOLE, ERIC LYNN
POPE, WILLIAM T.
PORTER, CHARLES A.
PORTER, DIANNE M.

New London
New London
High Point
Lucama
Elizabeth City
Salemburg



Juniors

During the Homecoming week-end of October 18-20, the class of 1953 held its class reunion. In addition, the football team of the same year was honored, along with the team of 1933, at a banquet in South Cafeteria and tea in the Bucaneer Room. Among the invited guests, were Mr. and Mrs. Earl Smith and Mr. and Mrs. James Mallory. Miss Janice Hardison was in charge of alumni affairs for this special event.



WELL, BEVERLY MEADE
WELL, MARY KATHERINE
WELL, THOMAS LOWELL
CE, ANNA KAY
CE, PEGGY JEAN
DGEN, JUDY CAROL

Greenville
Raleigh
Ahoskie
Monroe
Mount Olive
Pinetops

CHARD, T. GLENN
OUT, REBECCA SUE
GH, ANN GILLENTE
LEY, JAMES RONALD
RYEAR, CHARLES C.
RYEAR, FRANKLIN G.

Margarettsville
Durham
New Bern
Littleton
Greenville
Greenville

USER, HERMAN LAMAR
INN, COLON KELLY
OFORD, LYNDA FAYE
YNOR, MARGARET E.
YNOR, WILLIAM M.
VIS, GID MACON, JR.

West End
Warsaw
Goldsboro
Fayetteville
Lakeland, Fla.
Warrenton

SE, THOMAS O., JR.
VES, BETTY JANE
ES, ROGER DIXON
CHLDERER, ELAINE
O, JOHN WILLIAM
SEGUE, GEORGE J.

Newport News, Va.
Hallsboro
Red Oak
Orwigsburg, Pa.
Charlotte
Sanford

NOLDS, CHESTER L.
W, DANIEL OSIE
H, EMILY JO
H, SYBIL JO
ENHOUR, LINDA ROSE
OUT, PEGGY LEE

Portsmouth, Va.
Roxboro
Graham
Bladenboro
Salisbury
Mebane

GBEE, DOROTHY D.
Y, JAMES OGBURN
CHIE, JUDITH MAE
ER, ALAN WILLIAM
BINS, JOHNNIE M., JR.
ERSON, RICHARD J.

Kinston
Annapolis, Md.
Richmond, Va.
Ahoskie
Norfolk, Va.
Robersonville

ERTS, TOBY
ERTSON, CHARLES W.
ERTSON, JAMES M.
K, HELEN
ERS, CAROL M.
ERS, CATHERINE

Goldsboro
Durham
Charlotte
West
Chasapeake, Va.
Winston-Salem
Camp Lejeune

ERS, DOROTHY K.
ERS, MARY FRANCES
ERSON, BARBARA F.
ERSON, WILEY B., JR.
ER, LINWOOD W., JR.
E, CHARLES A., JR.

Robersonville
Williamston
Robersonville
Robersonville
Raleigh
Southern Pines

E, OLLIE JAMES
SE, GWEN ELLEN
SE, WILLARD ANN
LAND, GERALD BOYD
LEY, LEE STEWART
QUIST, JEANNETTE

Belhaven
Wallace
Seven Springs
Roanoke
Rapid
Washington
Greenville





RUSS, KAY BURNS
 RYDER, SELENA JEAN
 SANDERSON, LEON M.
 SAUNDERS, WILLIAM J.
 SAUVAGEAU, DELIA ANN
 SAWYER, BEVERLY H.

Farmville
 Greenville
 Waller
 Elizabeth C.
 Greensboro
 Georgetown, S.

SAWYER, DOUGLAS M.
 SAWYER, KATHRYN SUE
 SCOTT, BARBARA ANN
 SCOTT, CAROLYN LEE
 SCOTT, HENRY DONALD
 SCOTT, PATRICIA ANN

Elizabeth C.
 High Point
 Morganton
 Elizabeth C.
 Richland
 Durham

SCOTT, REBECCA ANN
 SEARS, ALBIN BRADFORD
 SELLERS, ETHELENE
 SELLERS, FRIEDA L.
 SEPAK, WILLIS ALLEN
 SEYMOUR, GEORGE M.

New Bern
 Scranton
 Whiteville
 Greenville
 Durham
 Elizabeth C.

SHANDS, WILLIAM R.
 SHARPE, FREDERICK, JR.
 SHAYER, TERESA LAYNE
 SHAW, ROBERT AVERY
 SHEARIN, NORMAN W.
 SHEPPARD, CALAIS P.

Henderson
 Hillsboro
 Wilmington
 Rocky Mount
 Roanoke Rapids
 Greenville

SHEPPARD, KENNY SUE
 SHERARD, HENRY LAYTON
 SHERMAN, STARR SUSAN
 SHERWOOD, DANIEL E.
 SHIPP, JACQUELINE J.
 SHIRLEY, MARIE J.

Rocky Mount
 Goldsboro
 High Point
 New Castle, N.C.
 Clinton
 High Point

SHORE, ANITA GAIL
 SEGEL, STUART C.
 KES, JUDITH BOBBITT
 KES, PAUL L.
 LIVERSTEIN, GARY M.
 MONMONS, MIRIAM K.

Elkin
 Richmond, Va.
 Polkton
 Greensboro
 Charlotte
 Elizabeth City

NEATH, BRONNA JEAN
 KINNER, MARY L.
 KIPPER, JUDITH ROWENA
 LAUGHTER, LINDA P.
 LOAN, JOE DAN
 LOAN, MARVIN BRUCE

Burlington
 Williamston
 Wilmington
 Blanch
 Sanford
 Sanford

MALL, STEPHEN ALAN
 MART, JOHN WESLEY
 MATH, BETTY LOU
 MATH, DELITHIA D.
 MATH, GLENN AARON
 MATH, JACOB RODNEY

Alexandria, Va.
 Williamsburg, Va.
 Mount Olive
 Fayetteville
 Chester, Va.
 Jackson Springs



Julie London Impresses Male Students.

TH, JAMES BROWN, JR.
TH, JEAN CAROL
TH, JIMMY DEXTER
TH, JOANNE CAROL
TH, JUANITA LORENA
TH, JUDITH ANNE

Grimesland
Dunn
Dudley
Greenville
White Oak
Princeton



TH, MICHAEL ELLIOT
TH, ROLAND A.
TH, RONALD JOE
TH, SUE HARDY
TH, WANDA ELAINE
TH, WILLIAM LOWRY

Pawtucket, R.I.
Calypso
Benson
Kinston
Greenville
Monroe



ER, HARRY MORRIS
AMA, JAMES ANTHONY
AFAS, JAMES LYNN
NN, CARL T.
RROW, TERRY VANN
ARS, RAY McFARLAND

Fort Bragg
Richmond, Va.
New Bern
Greenville
Belhaven
Greenville



LLER, JULIAN T., JR.
NCER, FAY COMBS
UILL, JUDITH ANN
LLINGS, LINDA KAY
LLS, LAURA SANDRA
LLS, PHYLLIS ANN

Robersonville
Columbia
Aurora
Norlina
Washington
Hassell



NLEY, SANDRA JOANN
NTON, JAMES CLAUDE
RR, MICHAEL ALLEN
TOME, RONALD LEE
ED, JENNINGS D., JR.
PHANTY, JEAN CANDAC

Whiteville
Asheboro
Richmond, Va.
Buono Vista, Va.
Denton
Bethel, Conn.



Juniors



STEPHENS, BERKLEY, JR.
STEPHENS, GLENDA ANN
STEPHENSON, CHARLES R.
STEWART, BILLIE K.
STEWART, GWENDOLYN A.
STEWART, JACQUELINE A.

Danville, Va.
Mount Olive
Willow Springs
Statesville
Broadway
Franklin, Va.

STILLMAN, LYNN B.
STOCKS, PEGGY LOUELLA
STOWE, HOWARD VONCELE
STRICKLAND, ETHEL G.
STRICKLAND, LAVETTA A.
STRICKLAND, LINDA E.

Windsor
Havelock
Danville, Va.
Dunn
Fayetteville
Dunn

SUGG, NANCY CHARLTON
SULLIVAN, JANE R.
SULLIVAN, JUNE CHERYL
SULLIVAN, WILLIS B.
SUTTON, BENJAMIN C.
SUTTON, JOAN

Norfolk, Va.
Greenville
Goldsboro
Maxton
Greenville
Faison



SYME, NANCY BRUTON
TALAN, JOSEPH
TANKARD, MARY R.
TANT, JAMES RAYFORD
TARLETON, KENNETH F.
TART, PATRICIA CLAIRE

Petersburg,
Dumont,
Washing
Zeb
Rocky M
I

TATUM, ANN TERESE
TAYLOR, CAROLYN B.
TAYLOR, DEANNA FAYE
TAYLOR, EDGAR HAYWOOD
TAYLOR, ELIZABETH R.
TAYLOR, JAMES C.

Falls Church,
Cole
Chesapeake
Haver
Whites
Lumbe

TAYLOR, MIRIAM V.
TAYLOR, NORA THOMAS
TEDDER, NANCY JO
TEMPLE, JUDIE ALLISON
TEMPLE, MARY LLOYD
TEMPLETON, CLEMENT F.

Richl
Lawrenceville,
Hall
Zeb
Reids
Pittsburgh,

TEW, BARBARA FAYE
TEW, BOBBY GLENN
TEW, HELEN KNOX
THIGPEN, ORZO S.
THOMPSON, JOHN BEN
THOMPSON, LYNDA L.

Newton G
D
Green
Beula
New I
Goldst

THOMPSON, SHIRLEY F.
THOMPSON, WILLIE KAYE
THORNE, EUGENE ALLEN
THORNTON, THOMAS A.
TICKEL, EFFIE ANN
TINDER, JUDITH CECIL

Smith
LaGr
New
Fayette
Roanoke Ra
Richmond,

Juniors

TOLEY, JERRY RUSSELL
TOWNSEND, GARY F.
TRAHEY, JEAN
TRAMMELL, DAVIE YOUNG
TRAUB, LOUANNE E.
TRIPLETT, JANICE F.

Edenton
Banner Elk
Greenville
Kannapolis
Feasterville, Pa.
Smithfield

TROTTER, LINDA GALE
TROUTMAN, ELISA M.
TUCKER, LULA ROSE
TULLOSS, AUGUSTUS H.
TURNER, BILLY RAY
TURNER, HENRY WARREN

Asheboro
Enfield
Grimesland
Rocky Mount
Merry Hill
Plymouth

TURNER, JOHN LEE
TURNER, PAULA TEACHEY
TURNER, VERNON E.
TWIFORD, SAMUEL A.
USSERY, SYLVIA H.
USSERY ROBERT M.

Gastonia
Wilmington
Sumter, S.C.
Elizabeth City
Star
Snow Hill





Parties are "the go" on this college campus. East Carolina endeavors to keep pace with such dances as the thunderbird and the chicken. Most people try to buy the all popular weejuns, the country shirts, and the other collegiate trends in fashion. A party is the perfect place to see the typical collegiate in dress, as well as in manner.

Juniors

ZZELI, GLORIA GOULD
ANDIFORD, JANICE C.
ANLIEROP, PATRICIA B.
ARDA, CECIE A.
EACH, BARBARA ANNE
NISON, BETTY LAVONNE

Goldsboro
Walstonburg
Mamanoneck, N.Y.
Waxhaw
Scotland Neck
Swansboro

OGEL, ROSALIE MARIE
OGLER, REBECCA Z.
OGT, VALERIA L.
ADDILL, SANDRA CARY
ADELL, KAREN BARE
AGSTAFF, JUDY M.

New Bern
High Point
Swansboro
Norfolk, Va.
West Jefferson
Fuquay Springs

AKEFIELD, GEORGE H.
ALLACE, MELISSA GRAY
ALLACE, WILLIAM H., JR.
ARD, BOBBY JULIAN
ARD, BONNIE CAROLE
ARD, DONALD LINWOOD

Bedford, Pa.
Plymouth
Washington
Hobbsville
Spencer
Millsboro, Del.

ASHBURN, CLAUDE N.
ASHKO, ROBERT JAMES
EAVER, PATRICIA JANE
EBB, SARAH ELIZABETH
EBSTER, HARRY WELDON
EEKS, BARBARA ANN

South Hill, Va.
Bethlehem, Pa.
Rocky Mount
Norfolk, Va.
Sanford
Newport

EEKS, JAMES RAY
ELLS, BESSIE JANE
ELLS, KELLY ALBERT
EST, JAMES A.
EST, ROSE MARIE
HALEY, DAVID GLEN

Mount Olive
Burgaw
Snow Hill
Aberdeen
Roseboro
Teachey

HELESS, MARY ANN
HICHARD, JAMES L., JR.
HITAKER, GUY WARREN
HITE, CAROLE E.
HITE, GEORGE A., JR.
HITE, KAREN FAYE

Zebulon
Greenville
Washington
Ahoskie
Hertford
Statesville





WHITE, ROBERT E.
WHITFIELD, WILLARD
WHITTEN, BRENDA R.
WHORLEY, JANICE H.
WIDDIFIELD, MARTHA J.
WILKINS, SANDRA F.

Lewis
Kin
Burlington
Williamston
Rocky Mount
Rocky Mount

WILLEFORD, BERTA C.
WILLIAMS, EDWIN JERRY
WILLIAMS, FRANCES R.
WILLIAMS, GAY
WILLIAMS, JAMES W.
WILLIAMS, LAURA JEAN

Concord
Kin
Charlottesville
Maids
Beaulieu
Fayetteville

WILLIAMS, LINDA CAROL
WILLIAMS, ROBERT M.
WILLIAMSON, CAMILLA
WILLIAMSON, DOROTHY C.
WILLIFORD, DOROTHY J.
WILLIS, NANCY ANN

Ayde
Garne
New Bern
Wils
Kin
Atlant

WILLIS, REBECCA ANN
WILLOUGHBY JOSEPH D.
WILSON, EUGENE VERNON
WINDHAM, NORMA TAYLOR
WINDHAM, ROBERT E.
WOHLNICK, CHARLES T.

Atlant
Ayde
Pennsauken, N.
Quantico, Va.
Waldenbur
Belleville, N.

WOOD, BRUCE BRENTON
WOOD, ELLEN GLENN
WOOD, JAMES GORDON
WOODROW, ROBERT E.
WOOLARD, DONNA HARDISON
WORNOM, SAMUEL J.

Clayto
Roanoke Rapid
Sanfor
Roanoke, V.
Washingto
Hampton, V.

WORRELL, BILLY RAY
WORTHAM, JACQUELINE
WORTHINGTON, RICHARD
YARBOROUGH, JERRY
YOUNG, ROBERT A.
YOUNG, SHARON ANN

Goldsbor
Varin
Yorktown, Va.
High Poir
Elizabeth Cit
Richmond, Va.

The front of Rawl Building exemplifies the beauty of spring at the College.





Officers

President Tom Scott

Vice-President . Eddie Green

Secretary . . . Jane Mewborn

Treasurer . . . Nancy Allison



Senators

Kathy Cauble

Eddie Barnes

Sophomores

ABERNATHY, DONNA M.
ADAMS, CAROLYN LOUISE
ADAMS, DOUGLAS EUGENE
ADAMS, HERBERT RAY
ALDERSON, JOSEPHINE C.
ALEXANDER, MARY S.

Mebane
Durham
Greenville
Greenville
Colonial Heights, Va.
Charlotte

ALKAZIN, DAVID MICHEL
ALLEN, ALICE JEAN
ALLEN, BETTY SUE
ALLEN, ROBERT D.
ALLEN, RUSSELL EUGENE
ALLGOOD, KOWETA ANN

Scotland Neck
Farmville
Carthage
Rocky Mount
Bladenboro
High Point

ALLGOOD, GRETA JANE
ALLISON, NANCY BELLE
ALLSBROOK, WILBUR, JR.
AMERSON, ISAAC WILLIAM
ANDERSON, CLINTON E.
ANDERSON, LOIS DIANNE

Washington
Raleigh
Scotland Neck
Rocky Mount
Fayetteville
Durham

ANDERSON, PEGGY P.
ANDERSON, RALPH E.
ANDERSON, WILLIAM V., JR.
ANDREWS, LYNDA ELIZABETH
ANDREWS, SANDRA GAYLE
ANGE, ROBERT WAYNE

Lagrange
Alexandria, Va.
Onley, Va.
Rocky Mount
Greenville
Durham

ANGELO, JOSEPH
APPLE, JAMES KENT
ASKEW, CHARLES ARMON
ASKEW, GARLAND LEGRAY
ASKEW, PHYLLIS P.
ASKEW, JEROME

Lynbrook, N.Y.
Greensboro
Jamesville
Colerain
Milwaukee
Greenville



Sophomores



ATKINSON, FRANK R., II
AULBERT, LINDA KAYE
AVERY, DORINDA DIANE
BABB, NANCY JEAN
BADENHOP, PATSY ANN
BAGWELL, TIMOTHY B.

BAILEY, THOMAS L.
BAKER, BETTY JEAN
BAKER, LYNDA DAIL
BAKER, ROBERT H., III
BAKER, RUTH ANNE
BALCH, DOROTHY CAYE

BANKS, MARIE CATHEY
BARBEE, ANN REGAN
BARBOSA, RANDOLPH
BARBOUR, CAROLYN P.
BAREFOOT, JANET R.
BARFIELD, PATRICK W.

BARKER, LYNWOOD WAYNE
BARNES, ELIZABETH C.
BARNES, MARY CAROLYN
BARNHILL, CAROLYN NAN
BASNIGHT, DELLA
BASS, CAROLE JEAN

Greenville
Mebane
Ervin
Arlington, Va.
Greensboro
Charlotte

Portsmouth, N.C.
Raleigh
Wilmington
Mooresville
Hubert
Rockville, Md.

Roseboro
Jacksonville
Arlington, Va.
Clayton
Durham
Fayetteville

New Bern
Jacksonville
Winterville
Greenville
Mantoloking
Fremont



BATEMAN, GLENDORA
BATTEN, EVA SUE
BEACHMAN, DORIS AYERS
BEASLEY, PATSY RUTH
BEATTY, RICHARD LEE
BEAVERS, JANE MARKHAM

Belhaven
Selma
Williamston
Wilson
Jacksonville
Durham



BELL, JOHN STANCLIL, JR.
BELL, LAWRENCE LEE
BELLMER, RICHARD L.
BENFIELD, WILLIAM J.
BENNETT, HOBSON C., JR.
BENSON, LYNWOOD EARL

Newport
Altavista, Va.
Garden City, N.Y.
Rocky Mount
Wilmington
Deep Run



BERG, JUDITH ANNE
BERGMAN, RONALD E.
BERNHARDT, JOHN C.
BERRIER, JUDITH ANNE
BIDDAR, JOHN PAUL
BIESECKER, RONDA A.

Massapequa, N.Y.
Madison, N.J.
Salisbury
Winston-Salem
Scotch Plains, N.J.
Lexington

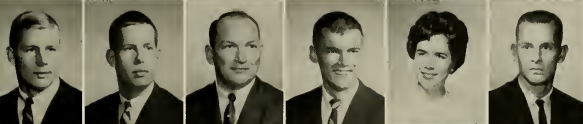

BIGGS, BRUCE ARTHUR
BLAKE, PAUL ROBERT
BLAKE, RICHARD G.
BLANCHARD, IRVIN T.
BLANKENSHIP, JUDY ANN
BLYTHE, CHESTER EARL

Pinetown
Raleigh
Newport
Elizabeth City
Falls Church, Va.
Franklin, Va.

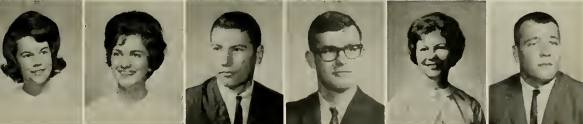

BLYTHE, MARLENE ELIZABETH
BOATRIGT, JUANITA L.
BOBBITT, JACK P., JR.
BOGATKO, JOHN A.
BOLTON, JANE ELIZABETH
BOOKER, THOMAS CECIL

Raleigh
Monroe
Tarboro
Swartswood, N.J.
Rich Square
Bethesda, Md.

I.D.C. Presents Talent Show.

ST, JAMES P., JR.
YCE, JANICE ELLEN
YD, BRENDA LOU
ADFIELD, FREDERICK
ADLEY, MARGARET KAY
ADY, EUNICE ADELE

Mount Airy
Ryland
Raleigh
Arlington, Va.
Rocky Mount
Robbins

ADY, JOHNNY THOMAS
ANDON, THOMAS C., JR.
AXTON, PATRICIA LEE
JEWER, BETTY JEAN
OWER, LYNN DORIS
DGERS, BLANNIE P.

Cary
Cramerton
Ayden
Littleton
Asheville
Milwaukee

DEGWATER, CORINNE
LEY, NINA CAROL
NKLEY, LINDA FAYE
NN, PHYLLIS SUE
TT, PATRICIA ANN
OKS, BARBARA GAYLE

Goldsboro
Greenville
Creedmoor
Bath
Como
Greenville

OOKS, DONALD PARKER
OWN, DONALD WILSON
OWN, GENEVA
OWN, JAMES A.
OWN, LELA MAXINE
OWN, PATTIE A.

Wallace
Wade
Washington, D.C.
Rockingham
Wendell
Raleigh





Shopping is always on the agenda for the college set. Needless to say, the frequent trips uptown may buy one's own wardrobe, a gift for that special friend, or a card for the folks back home. Edith Dobson, Daisy Griffith, and Harriet Paylor share their shopping chores. Because of such collegiates, Greenville businesses thrive.

Sophomores



BROWN, SAMMY ALEXANDER
BROWN, THELMA ANN
BRYAN, BONNY ANN
BRYAN, JUDITH ANN
BRYANT, JANET SUE
BRYANT, LEAFIE C.

Sanfo
Clarke
Tar He
Rocky Mou
Spring Ho
Greenvi

BUCK, DAVID RICHARD
BUCK, WILLIAM HOLLI
BUCKNER, RONALD H.
BUNN, LINDA DARE
BUNN, RALPH HUGH, JR.
BUNTING, JERRY DAVID

Vancebor
Richmond, V
Greensbor
Pikevil
Zebulo
Ashebor

BURNETTE, CONWAY H.
BURWELL, SUSANNE J.
CALLOWAY, NANCY LEE
CAMERON, BETSY CAROL
CAMPBELL, JACK W., III
CANUP, JOHNNY LEE

Falmouth, V
New Ber
Winston-Sale
Jacksonville, Fl
Sanfo
Salisbu

CAPPS, BETSY LEE
CARAWON, LEWIS S.
CARLYLE, OPAL M.
CARRAWAY, MARY TAYLOR
CARRINGTON, DENNIS H.
CARSON, ANN ELIZABETH

Salm
Vancebor
Holly Ridg
Grimeslan
Middlebury, Conn
Dinwiddie, Va

CARSON, GEORGE K.
CARTER, ELAINE J.
CARTER, LELIA M.
CARTER, MICHELE RAE
CARTER, RONALD WAYNE
CASH, TED LOUS

Hampton, Va
Garlan
Jacksonville
Laurel Bay, S.C.
Jackson Spring
Durham

CASTELLO, ROSE WHITE
CATES, PHILIP BURRELL
CAUBLE, MYRTLE KATHY
CAVINESS, BETTY GAIL
CAYTON, CARL DELRAY
CHAMBLEE, LOIS DIANE

Windsor
Durham
Hickor
Ashebor
Aurora
Falls Church, Va

CHAMPION, DONNA L.
CHANDLER, JOHN C., JR.
CHAPMAN, JAMES A.
CHARLES, ELIZABETH J.
CHARUHAS, HELEN C.
CHILDRESS, BOBBY LEE

Raleigh
Weldo
Greenvi
Hestings-On-Hudson, N.Y.
Washington, D.C.
Stokesda

STOPHER, LANA C.
 RCHILL, ANN C.
 CK, CHARLES ALLEN
 K, DOROTHY MAE
 K, JAMES RICHARD
 K, JEANETTE T.

Greenville
 Greenville
 Falls Church, Va.
 Greenville
 Leaskville
 St. Pauls



E, HAROLD WAYNE
 TES, JAMES EDWIN
 TS, DAVID MARVIN
 TS, ROSE MARIE
 B, RICHARD ROGERS
 E, JAMES D.

Concord
 Middlesex
 Dunn
 Dunn
 Burlington
 Burlington



HRAN, RANDOLPH C.
 KMAN, MARY JANICE
 ER, CAROLYN E.
 ER, WALTER ERVIN
 MAN, BARBARA A.
 MAN, JUDITH R.

Albany, Ga.
 Robbins
 Albuquerque, N.M.
 Wake Forest
 Langley, Va.
 Durham



IER, JUDITH ANN
 RAIN, MAMIE E.
 VELL, BRENDA KATE
 NORS, CHARLES E.
 WAY, JUDITH LOUISE
 K, WAYNE

Fayetteville
 Jamesville
 Wallace
 Pawtucket, R.I.
 Kinston
 Los Alamitos, Calif.



KE, CONNIE KAYE
 LEY, ALICE FAYE
 N, JOHN WILLIAM
 PER, GRADY E., JR.
 PER, MARY LOUISE
 PER, WILLIAM G., JR.

Zebulon
 Randleman
 Kannapolis
 Washington
 Clayton
 Raleigh



ELAND, JASPER W.
 LE, CARL B.
 BETT, ARTHUR GLENN
 BETT, DIANNE
 ON, MARY ANGELA
 LE, ALBERT JAY, JR.

Franklin, Va.
 Elkin
 Macclesfield
 Snow Hill
 Roanoke Rapids
 Rose Hill



ELL, REBECCA ANNE
 IE, JOAN ELIZABETH
 BETSY AVA
 BRENDA CAROLE
 KENNETH GENE
 LINDA STOGNER

Jacksonville
 Princess Anne, Va.
 Walstonburg
 Greenville
 Greenville
 Waxhaw



N, JEAN DURBIN
 TCH, BILLIE JEAN
 WFOED, DIANE ELISE
 WFOED, KAY ELLEN
 CH, CHARLES W.
 CH, JOSEPH GLENN

Goldsboro
 Chocowinity
 Westwood, N.J.
 Arlington, Va.
 Zebulon
 Clayton



NSHAW, LINDA ANN
 CKER, FRANCES A.
 OW, ANNE CAROL
 TS, STEPHEN WILEY
 MP, JAMES WILEY
 TCHFIELD, PHYLLIS

Durham
 Selma
 Lagrange
 Winston-Salem
 Mount Holly
 Effland

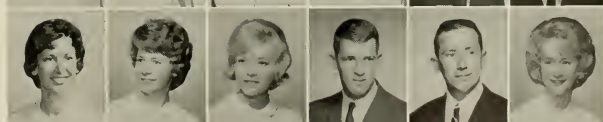

P, RONALD
 MINGS, GEORGE W.
 MINGS, WILLIAM D.
 RIN, GUSSIE LEIGH
 DONA, CARL LOUIS
 JAMES RONALD

Richfield
 Atlantic Beach, Fla.
 Summerfield
 Oxford
 Norristown, Pa.
 Edenton



DAIL, ROBBIE NILE
DALEY, JOAN MARIE
DANIELS, EDWARD LEE
DARR, PAMELA BOWEN
DAUGHTRY, RONNIE C.
DAVENPORT, DANA LEE

Greenville
Washington, D.C.
Goldboro
Fairfax, Va.
Faison
Columbia

DAVES, BETTY LOUISE
DAVID, PATRICIA LEWIS
DAVIS, BARBARA JEAN
DAVIS, FLORA PATRICIA
DAVIS, LESLIE ALMON
DAVIS, NANNIE ELIZABETH

Durham
Middlesex
Rocky Mount
Whiteville
Snow Hill
Grifton

DAVIS, RONNIE L.
DAVIS, SALLY ANN
DAVIS, SANDRA TAYLOR
DEAN, HOWARD N., JR.
DEANS, NANCY SAUNDRA
DEBNAM, DANNY KEITH

Newport News, Va.
Goldboro
Nashville
Raleigh
Sims
Zebulon

DEESE, MARSHA JOAN
DEL RUSSO, ALFRED M.
DENNIE, JOYCE FAYE
DEWEY, CHARLES A.
DICK, JAMES EDWARD
DICKENS, JAMES ROBERT

Badin
Lincoln Park, N.J.
Ayden
Charlotte
Arlington, Va.
Fuquay Springs



Lettermen Display Musical Talents.



DICKERSON, LYMAN B.
DILDAY, JOHNNY COHEN
DILLMAN, ELIZABETH A.
DIXON, MELDA FAYE
DOBSON, EDITH D.
DODSON, CLAUDE BOLEN

Norfolk,
Ahos
Rockingham
Farmv
Fayettev
Fort Bra

DOHERTY, GERALD
DOMANSKI, GARY E.
DONOHUE, PAUL J.
DORSEY, MARY BARBARA
DOUGLAS, KEITH JOHN
DOWD, ROBERT EDWARD

Ontario, Can
Peapack, N
Wilmington, D
Charle
Bowie, A
Bear Cre

DOWDY, AUDREY V.
DOZIER, WANDA LIDDELL
DREW, ALMA GRACE
DUNCAN, WANDA JUNE
DUNN, EVA ELAINE
DURRER, LINDA CAROL

South M
Moyc
Magn
Arlington, V
Greenvi
Alexandria, V

EAGAN, DENNIS FINTON
EARP, MARY ANNE
EDWARDS, CHARLOTTE E.
EDWARDS, HERMAN O.
EDWARDS, RICHARD DONALD
ELDER, SARA JEANETTE

Greenvi
Ralei
Alesh
Goldsb
High Poi

ELIAS, GLORIA JEAN
ELLINGTON, CHARLES W.
ELLIOTT, BRICE ROBERT
ELMORE, AMAZIAH W.
ELMORE, LINDA FAYE
ELMORE, WILLIAM ROBERT

Weld
Rocky Mou
Statesvil
Goldsb
Goldsb
Charleston, S



ENNIS, SARAH ELLEN
ENNIS, WALTER MICHAEL
ERVIN, LUCY CAROL
EULISS, DANIEL B.
EVANS, ALBERT L.
EVANS, CAROLYN LOUISE

Benson
Greensboro
Richlands
Graham
Seoul, Korea
Edenton

EVANS, PATRICIA NELL
EVANS, SARA ELIZABETH
EVERETT, WILLIAM C.
EVERHART, ROBERT G.
EVERSON, HELEN LAMARR
EVERSON, MARSHEL W.

Greenville
Raleigh
Ayden
Lexington
Washington
Washington

FADEL, ALBERT JOSEPH
FAIRLESS, CHARLOTTE
FARRINGTON, C. JANE
FARABOW, JEANNE E.
FARMER, CAROLYN MAE
FAULKNER, CHARLENE

Fayetteville
Harrellsville
High Point
Fuquay Springs
Mount Olive
Wadesboro

FEIMSTER, LARRY DEAN
FELTON, ELBERT P.
FIELDS, CHARLES R.
FINCH, RALPH ALFRED
FINMAN, EDWARD DAVID
FITZGERALD, DAVID, JR.

Mooreville
Greenville
Greenville
Sanford
Charlotte
Norfolk, Va.

Sophomores

FITZGERALD, JOHN E.
FITZPATRICK, JOHN M.
FOWERS, AYDREN D.
FOWERS, DIXIE RUTH
FOWERS, JAMES DONALD
FONTAINE, LINDA LEE

Altavista, Va.
Paterson, N.J.
Wilson
Four Oaks
Clayton
Woodsdale

FORD, BILLIE SUE
FORD, JUDITH L.
FOSS, KARLA LEE
FOSTER, CHARLES DEAN
FOSTER, D. MARIE
FOSTER, SALLY ANN

Farmville
Smithfield
Fort Mill, S.C.
Advance
Greenville
Littleton

FOWLER, MARTHA COOPER
FOWLER, HUBERT A.
FOWLER, NANCY JEAN
FOWLER, CORNELIA L.
FOWLER, TERRIE ANNA
FOWLER, JUDY GOLD

Statesville
Virginia Beach, Va.
Henderson
Plymouth
Lexington
Pinetops

FLETCHER, MARTHA S.
FLETCHER, JOHN J.
FLETCHER, PATRICIA L.
FLETCHER, CLYDE BROOKS
FLETCHER, JUDY GRACE
FLETCHER, PRISCILLA JO

Greensboro
Philadelphia, Pa.
Supply
Mebane
Greenville
Newport

FLETCHER, FAYE FRANCINE
FLETCHER, WILLIAM R.
FLETCHER, JUDITH T.
FLETCHER, JAMES B.
FLETCHER, ROSE CAROL
FLETCHER, KATHRYN ROSE

Goldsboro
Greenville
Greenville
Ocrake
Zebulon
Roxboro



GHERLON, LANCE D.
GIBBS, MARY LEE
GIDDINGS, BARRY M.
GILBERT, LINDA GAIL
GILES, BONNYE LYNN
GILLIAM, BRIAN D.

Fort Bragg
Solma
Washington
Kinston
Fayetteville
Alexandria, Va.



GLOVER, MARY ELIZABETH
GOFORTH, RONNIE LYNN
GOINS, RALPH MICHAEL
GOOCH, CATHERINE ROSE
GOODNIGHT, LARRY M.
GOODWIN, MARY SHEILA

Bailey
Olin
Durham
New Bern
Salisbury
Arlington, Va.



GOODWIN, VERNON F.
GORDON, JERRY GLENDA
GRAHAM, KAY FRANCES
GREASON, SUDY KAYE
GREENE, BARBARA ANN
GREENE, KELLY EDWARD

Fayetteville
Ahoskie
Efland
Saint Pauls
Ayden
Bischoe



GREENHILL, CHARLES
GRIFFIN, JAMES AMBLER
GRIFFIN, SUSAN
GRIMSLEY, JIMMIE R.
GRISSOM, DENNIS M.
GRISSOM, HILDA RUTH

Durham
Rocky Mount
Pinetops
Wilson
Henderson
Stedman



GROGAN, LUCY ALLEN
GROTTEN, MARY FRANCES
GUPTON, FRANCES JEAN
GUTHRIE, BARBARA ANN
GUTHRIE, JEAN MALLOY
GUTYAR, FRANCES JO

Leaksville
Wilmington
Rocky Mount
Belhaven
Yanceyville
Newton



HADDOCK, CAROL ANN
HAGERTY, LOUIS GUY
HAHN, JEFFREY CARL
HAILEY, RICHARD BEN
HAISLIP, ANN PERRY
HALE, GLORIA JEAN

Grimesland
Greenville
Nazareth, Pa.
Fayetteville
Hamilton
New Bern



HALE, RICHARD O.
HALE, SARA FRANCES
HALL, JEFFREY KENNETH
HALL, PAMELA KATE
HANDY, MICHAEL D.
HANEY, PATRICIA JANE

Greensboro
Rocky Mount
Hookerton
Portsmouth, Va.
Ridgeway, Va.
Fayetteville



HARBIN, WALTER T.
HARDEE, CONNIE ANNETTE
HARDEE, MARGARET DEAN
HARDISON, ALLIE LINDA
HARDY, BARBARA ANN
HARGETT, EVA KATE

Greenville
Greenville
Enfield
Jamesville
Snow Hill
Monroe



HARMON, JOAN PATRICIA
HARPE, HENRY CLIFTON
HARRIS, CAROLYN G.
HARRIS, EMILY DOLORES
HARRIS, JOHN H.
HARRIS, NANCY LEA

Fairfax, Va.
Elkin
Greenville
Franklinton
Weldon
Durham



HARRIS, ROBERT T.
HARRIS, SHEILA RAE
HARVEY, JAMES B.
HARVILLE, SANDRA KAY
HASSELL, NANCY LEE
HATCHER, JAMES LAMAR

Littleton
Albemarle
Littleton
Chapel Hill
Columbia
New York, N.Y.





HAUFLER, DONALD CARL
HAYWORTH, WILLIAM W.
HEATH, BESSIE R.
HEMMERLE, GLENN
HERRING, JOYCE C.
HERRINGTON, PHILLIP L.

Hampton, Va.
Asheboro
Hookerton
Rocky Mount
Salemburg
Martinsville, Va.



HERSH, PAUL WARREN
HEWES, LAWRENCE R.
HEWITT, BARBARA LEE
HICKS, BILLY SHELTON
HICKS, BRENDA CAROL
HIGGINS, LINDA FAYE

Washington, D.C.
Fairfax, Va.
Whiteville
Vanceboro
Pikeville
Smithfield



HIGH, REBECCA LANE
HIGHT, SAIMY JOYNER
HILDEBRAND, VERNA RAYE
HILL, DONNA JEAN
HILL, JOAN GAIL
HILTON, JOSEPH T.

Rocky Mount
Louisburg
Raleigh
Lynchburg, Va.
Clayton
Chapel Hill



HINE, BRENDA LOU
HOETER, JOHN C.
HOFF, KATHRYN ELOISE
HOFSTETTER, DIANA L.
HOGUE, CALVIN VIRGIL
HOLLINGSWORTH, F. PAUL

Winston-Salem
Chatham
Belhaven
Fort Bragg
Jacksonville
Greenville



HOLLINGSWORTH, JERRY
HOLLINGSWORTH, SUSAN
HOLT, CYNTHIA ANNE
HOLT, DORIS EARLENE
HOLT, NAOMI JANE
HONDROS, PETE ARTHUR

Clinton
Spring Hope
Raleigh
Graham
Wilson
Winston-Salem



HOOKS, JUDITH ONEIDA
HOOKS, MICHAEL LEE
HOOKS, ROSEMARY
HOPKINS, SYLVIA LANE
HORNE, ANN TAYLOR
HORNE, COY C.

Fremont
Fremont
Fayetteville
Rocky Mount
Kure Beach
Maxton

AYCOCK DORMITORY OFFICERS

President Jim Mahan
Vice-President Dick Stokes
Secretary Glenn Shands
Treasurer Harold Jones
Advisor Eddie Greene



Sophomores



HOUSE, CAREY F.
HOUSTON, PENNY GAYLE
HOVIS, LARRY KENNETH
HOWARD, AMANDA M.
HOWARD, MOLLIE E.
HOWE, MICHAEL SHUFORD

Moscoutah,
Charle
Lincoln
Seven Spr
Scotland N
Har

HOWELL, FRANCES YORK
HOYLE, JERRY WAYNE
HUBBARD, HILDA GRACE
HUDGINS, TERECE C.
HUDSON, RICHARD LANE
HUDSON, WILLIAM M.

Falls Church,
Hender
New B
Portsmouth,
Green
Greensb

HUNSUCKER, PATRICIA L.
HUTTO, SYLVIA FAYE
IDOL, JOHN FRANKLIN
INGOLD, RAY VAN
INMAN, JUDY FRANCES
IPOCK, LINDA FAYE

Robt
Rocky Mo
North Wilkes-
Jul
Whitew
Beauf

JACOB, WALTER M.
JARVIS, OLLIE RENN
JEFFRIES, LILLIE MAE
JENKINS, CHARLES R.
JENKINS, JANICE G.
JENNINGS, LINDA SUE

Montvale, I
Petersburg,
Leaks
Rockingh
Rockingh
Portsmouth.

JENSEN, JOANNE R.
JERNIGAN, MARILYN LOU
JILCOIT, CHARLES B.
JOHNSON, BETTY JOANN
JOHNSON, BONNIE E.
JOHNSON, JUDY LYNN

Green Cove Springs,
God
Logansport,
Kins
Oxf
Ben

Students Help to Produc



JOHNSON, MELONIE
JOHNSON, PEGGY JOAN
JOHNSON, SARAH NELL
JOHNSON, SHIRLEY ANN
JOHNSON, WILLIAM H.
JOHNSON, WILLIAM WOOD

Madisonville,
Newton Gr
Ang
Jamesto
Ap
Do

JOHNSTON, MARTHA G.
JOHNSTON, ROBERT BUNN
JONES, ALICE FAYE
JONES, BEVERLY DIANE
JONES, DAVID JOB
JONES, EMMETT PARKER

Welc
Greenv
Richmond,
Falls Church,
Stedm
Tyn

JONES, HAROLD A.
JONES, LAURA VIRGINIA
JONES, LINDA THERESA
JONES, MARY ALICE
JONES, MIRIAM ALICE
JONES, PARMALIE D.

Salem, N
Wake For
Swansbo
Pikev
Ahos
Man

JORDAN, JOYCE MARIE
JOYNER, DAVID CHARLES
JOYNER, JUDITH ANN
JOYNER, THELMA GRACE
JUSTICE, THOMAS F.
JUSTUS, SUZANNE B.

Sunbi
Lewist
Rocky Mo
Mount Ol
Jacksonv
Shel

ALEEL, STEPHEN J.
AYLOR, ROBERT WAYNE
ENNEDY, PEGGY SUE
ERLIN, ROBERT B.
ERSY, THOMAS ACRILL
EY, MONNIE PAULETTE

Charlotte
Wilmington
Mt. Olive
Melean, Va.
Springfield, Va.
Robbins

LLIAN, PAUL W., JR.
NARD, BETTY JOHN
NG, COY RANDOLPH
NG, MICHAEL BRIAN
NG, RONALD HUGH
RBY, KENNETH N.

Jax, Fla.
Pantego
Selma
Kinston
Bear Creek
Dunn

ARKLAND, THURLOE L.
RSCH, MARY DARLENE
UTT, BRENDA RUTH
NIGHT, BETTY DORIS
NOCH, DAVID HENRY
NOWLES, JUNE E.

Pendleton
Cherry Point
Rockwell
Henderson
Arlington, Va.
Portsmouth, Va.

DOONTZ, SYLVIA SUE
RUSA, ELMER LOUIS, JR.
UNNS, RONALD DWIGHT
YKENDALL, JOSEPH, JR.
UMAR, THOMAS CLYDE
MM, VERLA JEANETTE

Welcome
Clifton, N.J.
Bethlehem, Pa.
Statesville
New Bern
Lucama

AMPLEY, INA KAY
ANDRY, FERNAND A., JR.
ANE, ASHLEY HARTWELL
NGDON, BECKY LOU
NGDON, CHARLENE A.
ARSON, WILLIAM

Biscoe
Charles Town, W. Va.
Roxobel
Coats
Benson
Ruthledge, Pa.

Opera for Tercentenary Commission.

LAUGHTER, JANICE I.
ARY, LAURA MARIE
E, VIRGINIA SHARON
OGGETT, RICHARD C.
ONARD, DEITRA MARIE
ONARD, JEWELL SANDRA

Greenville
Greenville
Durham
Kinston
Lexington
Fayetteville

ONHARDT, RITA A.
STER, SANDRA G.
TCHWORTH, JOHN W.
TCHWORTH, THOMAS LARRY
LEWIS, ARTHUR G., JR.
LEWIS, BARBARA LOUISE

Cherryville
Fuquay Springs
Rocky Mount
Kinston
Leaksville
Charlotte

LEWIS, DONNA BELL
LEWIS, MARGARET HELEN
LEWIS, PEGGY ANN
EBERMAN, NORMAN G.
KE, HILARY RITA
NEBERRY, PAUL F.

Morehead City
Beaufort
Statesville
Durham
Massapequa, N.Y.
Wilmington

NKER, MARTIN NEEL
TTLE, L. MCCOTTER
TTLE, THELMA FAYE
TTLETON, TROWBRIDGE
OCKHART, CAROLYN V.
DEHR, JUDITH ELAINE

Morresville
Elizabeth City
Ash
Middleburg
Semora
Richmond, Va.





LOWRY, ANNETTE
LOY, HARRIET T.
LUCAS, JUNEAL KAYE
LUCKHAM, RUTH DALE
LUEHRS, WILLIAM JOHN
LURVEY, PATRICIA ANNE

Elizabeth C.
Graham
Durham
Morehead C.
Ken
Washington

LUTON, PAGGY ANN
LYNCH, BRENDA SUE
MALLARD, JULIA C.
MALLARD, MICHAEL S.
MALLARD, WYATT M.
MALONE, JOHNNIE ELIZABETH

Elizabeth C.
Self
Burgin
Trenton
Fremont
Fayetteville

MANGUM, WILLIAM T.
MANNING, BERTHA JANE
MANNING, WILLIAM N.
MANTOOTH, BRENDA C.
MARASCO, JAMES JOSEPH
MARINE, LESLEY DONNA

Durham
Middleton
Plymouth
Goldston
Norfolk, Va.
Charlotte

Teachers Take National Exam in February.

MARKLAND, BRENDA SUE
MARTIN, JENNIE SUE
MARTIN, KENNETH WAYNE
MASSEY, EARL VALIANT
MASSEY, JO ANNE
MASTIN, ROBERT F.

Winston-Salem
Macclesfield
Greensboro
Rehoboth, Del.
Princeton
Elkin

MATLOCK, SANDRA GAIL
MAY, DONALD WAYNE
MAYO, FRANCES EDWARDS
MAYS, MARGARET S.
McALISTER, J. L.
McCOY, RUSSELL EDWARD

Greensboro
Durham
Fountain
Alexandria, Va.
Hemingway, S.C.
Raleigh

McCULLEN, MARIANA S.
McDONALD, LAURA HELEN
McDUFFIE, BILL
McGUFFEY, JON PHILLIP
McKENZIE, MICHAEL E.
McKAY, JOSEPH ELLIS

Faison
Simpson
Hamlet
Kinston
Asheville
Greenville

McLAMB, RONALD CARLIE
McLEOD, BRENDA KAY
McLEOD, LEALON EARL
McMILLAN, RONALD B.
McNAIRY, MARY E.
McPAUL, JOHN WILLIAM

Coats
Norman
Norman
Rocky Mount
Greensboro
Raeford

McSHANE, MICHAEL JOHN
McDIARMID, JOHN M.
MEDFORD, JERRY NOYEL
MEHIDI, GHAOUT
MELSON, DORIS IRENE
MELTZER, MARK

Kensington, Md.
Rocky Mount
Clinton
Algeria, Africa
Clinton
Rockaway, N.Y.

MERCER, PEGGY L.
MERRITT, JAMES F.
MERRITT, TROY C.
MEWBORN, EVANGELINE
MEWBORN, JANE B.
MICHAELS, MABEL RUTH

Lucama
Wake Forest
Fayetteville
La Grange
Grifton
Burlington





MIDGETT, MOLLIE SUSAN
MIDGETT, NANCY LYNN
MILLER, JAMES ROBERT
MILLER, DONALD S.
MILLER, MARILYN VERN
MILLER, NORA ELLEN

Hatteras
Manteo
Arlington, Va.
Washington
Durham
Swansboro

MILLS, LOU JEAN
MILLS, MARY JO
MILTENBERGER, DEL JAY
MITCHELL, LURAY
MITCHELL, REBECCA
MODLIN, WILDA JANE

Charlotte
Greenville
Washington
Millsboro, Del.
Aulander
Jamesville

MOHLE, JUDITH ANN
MONFALCONE, MARY SUE
MONK, MARJORIE HELEN
MOORE, BETTY LYNN
MOORE, CLIFTON G., JR.
MOORE, DEXTER G.

Ayden
Newport News, Va.
Ahoskie
Hamlet
Greenville
New Bern

MOOSE, LINDA GAIL
MORGAN, GAYLE SUE
MORGAN, WILLIAM T.
MORRIS, JANET GAYLE
MORRIS, LINDA GAYLE
MORRIS, ROSS ANN

Charlotte
Spring Hope
Oxford
Denton
Hickory
Richmond, Va.

MORRIS, SHARON FAYE
MORRIS, SHEILA JANE
MORRISON, JAMES WILLIAM
MOSS, JAMES HOWARD
MULL, GARY RAY
MUMFORD, PATRICK W.

Jamesstown
Staunton, Va.
Weston, N.Y.
Myrtle Beach, S.C.
Morganton
New Bern

MURPHY, LAWRENCE W.
NAVEY, BEVERLY CRAIG
NAYLOR, DORIS LYNN
NAYLOR, LARRY FELTON
NEBLETT, LESLIE M.
NELSON, CHARLES STUART

Nazareth, Pa.
Greensboro
Dunn
Newton Grove
Wilmington
Robersonville

Sophomores

RAGSDALE HALL OFFICERS

President	Lynn Hudson
Vice-President	Emily Rich
Secretary	Patricia Arant
Treasurer	Sarah Peterson





NELSON, LEE WALTER, JR.
NELSON, MARIAN HARVEY
NELSON, SHEILA FAYE
NEVILLE, DOROTHY ANN
NEWMAN, SARA FRANCES
NEWSOME, MARTHA BYRON

Kernersville
Griffin
New Bern
Chapel Hill
Whiteville
Raleigh

NEWTON, GLENDA ANN
NIXON, ANNIE RUTH
NOBLES, FRANCES MARIE
NORRIS, BRENDA GYA
NORRIS, LARRY GENE
NORVILLE, CAROL MARIE

Durham
Edenton
Grimesland
Dunsmuir
Dunsmuir
Fountain

NUTT, SANDRA KAYE
NYLANDER, JUDITH K.
OAKLEY, SARA E.
ODOM, KIRKLAND RUFFIN
OGBURN, JOY LEE
OLIVER, JOYCE G.

Durham
Richmond, Va.
Greenville
Ahooski
Willow Springs
Clinton

O'NEAL, ERICK WOODY
ORR, CELIA KAY
OSHIELDS, MAE ORA
OWENS, RUFUS DALTON
PADGETT, DIANA GAIL
PATRICK, BARBARA GAIL

Croft, Va.
Falls Church, Va.
Princeton
Greenville
Ashville
Jacksonville

PAHL, MARGARET SUE
PAINTER, JOAN E.
PAKE, SANDRA JO
PALMER, CHARLES C.
PANTON, ALICE KAYE
PARKER, ESTHER FAYE

Autryville
Graham
Beaufort
Fayetteville
Milwaukee
Pollocksville

PARKER, JUDY KAY
PARKINSON, EDWIN, III
PARMELEE, CINDA RAE
PARNELL, JUDY
PARRISH, WILLARD LEE
PARSONS, ALICE JUNE

Benson
Greenville
Raleigh
Micro
Rocky Mount
Candor

PARTIN, ROBERT BENSON
PATE, HILDA RUSSELL
PATRICK, ALTON R.
PATTON, ALICE B.
PAUL, RICHARD S.
PEADEN, MARY JO

Scotland Neck
Snow Hill
Roanoke Rapids
New Orleans, La.
Greenville
Greenville

PEARCE, CAROL RIVERS
PEARSON, WILLIAM S.
PEEDING, LINDA ANN
PEEDIN, BONNIE G.
PENDER, CHARLES TATE
PENDER, FRANCES SUSAN

Franklinton
Greensboro
Micro
Pine Level
Greenville
Hillsboro

PENDERGRASS, RANNIE J.
PENTECOST, JOHN M.
PERKINS, CAROLYN
PERNELL, JULIAN T.
PERNELL, LARRY EUGENE
PERRY, LINWOOD M., JR.

Durham
Fort Bragg
Lumberton
Henderson
Rocky Mount
Sims



"West Side Story" is



PERRY, RAYMOND DALE
PETERS, ROBERT LARRY
PETTIGREW, JACQUELINE
PHELPS, BRENDA RAY
PHILLIPS, BARLEY F.
PHILLIPS, DEBORAH A.

Albemarle
Dunn
Rocky Mount
Durham
Greenville
Raleigh

PHILLIPS, LARRY WAYNE
PHILLIPS, LINDA KAY
PHILLIPS, SYLVIA D.
PICKREL, JOHN HOWARD
PIERCE, GLORIA GALE
PIERCE, KENNETH MACON

Raeford
Hookerton
Lexington
Gretna, Va.
Roper
Windsor

PIKE, DIANAN LEIGH
PILAND, PEGGY KNIGHT
PINER, WALLACE JOE
PIPPIN, SANDRA KAY
PITTMAN, MARY FRANCES
PITTMAN, THERESA ANNE

Fremont
Oak City
Wilmington
Zebulon
Beaufort
Selfridge, Mich.

POPE, FRANCES WARRE
POWELL, GARY CHARLES
POWELL, JOAN ELLEN
POWERS, ETHEL JO
PRESLEY, RONNIE D.
PRESSER, LANA KAYE

Dunn
Hampton, Va.
Alexandria, Va.
Raleigh
Belmont
Greenville

PRESTON, GLORIA DIANE
PRICE, JOSEPH MANNING
PRIDGEN, ANN M.
PRIVETTE, JUDITH M.
PROCTOR, GOLDIE RUTH
PROPST, GARY LEE

Stokesdale
Seaford, Del.
Lagrange
Farmingdale, N. Y.
Stantonsburg
Valdese

Student Government Musical.

PROPST, RONALD FRY
TULLEN, EDWIN LEE
CURSER, HOWARD BOYCE
PUTNAM, SUSAN V.
DALEY, SHEARIN DANIEL
RAMSEY, DAN HUGHES

Hickory
Rocky Mount
Charlotte
Rocky Mount
Washington, D.C.
Gastonia

RAMSEY, HARRY STEVEN
FRANKIN, KENNETH Y.
RASOR, BROOKS M., JR.
RAYBOURN, LELAND W., JR.
RAYFIELD, HUBERT E., JR.
RAYNOR, JAMES R., JR.

Shelby
Ellerbe
Clayton
Hampton, Va.
Wadesboro
Clinton

READE, BETSY
REDD, SARA VIRGINIAN
REECE, MARY JANE
REID, FAY MARLENE
REIF, PAUL BURTRER
REUSSER, PATRICIA J.

Durham
Maysville
Jonesville
Southern Pines
New Castle, Del.
Jacksonville

RHODES, RUTH ANN
RHODES, WILLIAM V. JR.
RHONEY, GERALDINE E.
RICE, WILLIAM BRADFORD
RICHARDSON, JOHN E.
RICHARDSON, GEORGE R.

Pink Hill
Raleigh
Hickory
Kinston
Zebulon
Toana, Va.





Sophomores

JONES DORMITORY OFFICERS

President	Frank Rice
Vice-President	Bob Young
Secretary	Murray Parker
Treasurer	Tommy Twitt
Senator	Rann Carpenter



RICKS, ETHRIDGE H., III
RIDDICK, BOBBIE BOWEN
RIDDICK, CHARLES J.
RIDGE, JOAN IRENE
RISTINO, JOHN PATSY
ROBBINS, JUDITH D.

New Bern
Norfolk, Va
Hobbsville
Micro
Lynchburg, N.J.
Winston-Salem

ROBBINS, LYNDA RUTH
ROBBINS, PHYLLIS ANN
ROBERSON, TOMMY E.
ROBERTS, JOAN LEE
ROBERTSON, HORACE C.
RODRIGUEZ, FREDERICK

Ahoskie
Siler City
Robersonville
Durham
Littleton
Brentwood, Mo

RODWELL, DAVID W.
RODMAN, ELEANOR M.
ROGERS, BARBARA LEE
ROGERS, JERRY DALE
ROOKER, ALICE DELORES
ROOKER, AMY KATHIA

Henderson
Washington
Roxboro
Westfield
Norlina
Wilmington

ROOT, MELISSA ELLEN
ROSE, CHARLES F.
ROSE, NANCY CAROL
ROSENTHAL, MARITA S.
ROSS, PRISCILLA BRUCE
ROUNTREE, CAROLYN G.

Lynchburg, Va
Lucama
Mount Olive
Rocky Mount
New Bern
Gate

ROUSE, EMMA LEE
ROUSE, PATRICIA
ROUSH, JUDY ANN
RUNNION, HARRY EDWARD
RYON, JAMES PERCIVAL
SALDIN, CAROLE ANN

Kinston
Fay
Rural Hall
Lenoir
Waldorf, Mo
Springfield, Va

SALLENGER, KENNETH C.
SANFORD, BERT J., III
SAPP, JANE EVA
SARAFANDI, ABDUL F.
SASSER, VIRGINIA KAY
SATTERWHITE, GARLAND

Windsor
Rutherfordton
Winston-Salem
Nabius, Jordan
Mount Olive
Rutherford College

SCARLETT, JAMES GARY
SCHAEFER, DORIS J.
SCHMIDT, EUGENE T.
SCHMIDT, KERRY R.
SCHWALL, KAREN LEE
SCHWENCKE, CHRISTINE

Graham
Greensboro
Norfolk, Va
McLean, Va
Raleigh
Palm Beach, Fla

CHWIND, PATRICIA A.
COTT, BETTY SUE
COTT, CAROL JANE
COTT, HORACE KEITH
COTT, PATRICIA LEE
COTT, RICHARD

Levittown, Pa.
Durham
Kenly
Wilmington
Durham
Sanford

COTT, IRIS ROBERTS
COTT, THOMAS WALTER
ENKIER, MICHAEL P.
ESSOMS, BARBARA L.
HARPE, SUSAN BLAIR
HAW, REBECCA LEIGH

Richlands
Davidson
Hedge Park, N. Y.
Lumberton
Washington, D.C.
Southern Pines

HEARIN, BARBARA ANN
HEARIN, DAN MCRAE
HEARON, BOBBY NEUMAN
HELO, RAYMOND ALAN
HEPARD, BRUCE G.
HERMAN, GEORGE I.

Whiteville
Whitakers
Wake Forest
Atlantic Beach
Nags Head
High Point

EGFIELD, JUDITH W.
GMON, JOYCE HARVEY
GMON, JOYCE HARVEY
ZER, SHARON ANN
KINNER, CORONEL C.
LATTERY, CAROL JEAN

Hampton, Va.
Roanoke, Va.
Roanoke, Va.
Suffolk, Va.
Greensboro
Alexandria, Va.

WALL, ALICE FREEMAN
WALL, DIANNA IMOGENE
WALL, ANN CAROL
WIRTH, BARRY LEE
WIRTH, BRENDA SUE
WIRTH, CAROLYN JOYCE

Roper
Elizabeth City
Fayetteville
Nazareth, Pa.
Benson
Raleigh

WIRTH, DARWIN NELSON
WIRTH, EDWIN T., JR.
WIRTH, EMMETT GARLAND
WIRTH, EULA MERLE
WIRTH, KENNETH RAY
WIRTH, LELA FAYE

Springfield
Winston-Salem
Liberty
Goldsboro
Goldsboro
Kinston

WIRTH, MARGARET NELL
WIRTH, MARY CAROLYN
WIRTH, MARY E. DUNN
WIRTH, MARY ELIZABETH
WIRTH, PATRICIA ANN
WIRTH, ROBERT CRAIG

Morehead City
Mount Olive
Greenville
Fayetteville
Raleigh
Norfolk, Va.

WIRTH, SUE ELLEN
WIRTH, VICTOR LEE
WIRTH, VIVIAN RUSSELL
WIRTH, WILLIAM WARD
WIRTH, PHILIP HOGLEN
WIRTH, ISAAC B.

Greensboro
Graham
Albemarle
Robersonville
Bethesda, Md.
Kinston

PENCE, MARGARET ANNA
PENCER, BETTY JO W.
PENCER, JANE C.
PENCER, WALTER J., JR.
PIVEY, NANCY MARIE
PRINGLE, CHARLES L.

Concord
Creswell
Spencer
Valdese
Edenton
Jacksonville

PRINGS, ELEANOR ANNE
T. CLAIR, DUNCAN D., JR.
TAFFORD, GRACE ANN
TAFFORD, PATRICIA J.
TALLINGS, EDGAR RAY
TAPLEFORD, LORENA R.

Charlotte
Charlotte
Greenville
Kernersville
Goldsboro
Kinston



STEED, ROLAND EDWARD
STEELEMAN, SUSAN M.
STELLINGS, HERSCHEL E.
STEPHENS, SHARON L.
STEPHENSON, LINDA A.
STEVENS, WAYNE SCOTT

Denton
Kinston
Charlotte
Chadbourn
Seaboard
Virginia, Va.

STEWART, CLARENCE H.
STEWART, NORMAN S.
STINADLE, GEORGE W.
STOCKS, BRENDA ALLEN
STOKES, CAROLYN JEAN
STOKES, RICHARD H.

Henderson
Salem, N.J.
Wilson
Havelock
Greenville
Reidsville

STRICKLAND, JOHN C.
STRICKLAND, JOHN D.
STROUD, CHARLES M.
STUBBS, PEGGY HUNTER
STUTTS, MARY ALICE
STYRON, GEORGE TILDEN

Goldsboro
Louisburg
Goldsboro
Greenville
Southern Pines
Morehead City

SUGG, EVE WHITFIELD
SULLIVAN, JUDITH LEE
SUTO, ALBERT B.
SUTTON, HUBERT P.
SWAIN, TONI LYNN
SWICEGOOD, LINDA SUE

Smithfield
Bath
Rahway, N.J.
Kinston
Spring Lake
Lexington



Sophomores



SYKES, BETTY LYNN
SYKES, VICTOR VANN
TATUM, WILLIAM PRYOR
TAYLOR, EDWARD D.
TAYLOR, JANE HAYES
TAYLOR, SHERA DARE

Kinston
Alexandria, Va.
Sanford
Charlottesville, Va.
Greensboro
Com

TEACHEY, WILSON GRADY
TERRELL, CHARLES L.
TEW, LINDA LOU
THARRINGTON, JAMES D.
THAYER, CAROLYN ANN
THIGPEN, BRENDA LYNN

Wallace
Raleigh
Durham
Louisburg
Norfolk, Va.
Greenville

THIGPEN, JUDY LUCILLE
THOMAS, AILENE S.
THOMPSON, HENRY H.
THOMPSON, JOHN WALTER
THOMPSON, MARTHA M.
TINGEN, LUNDA JANE

Greenville
Arlington, Va.
Charlotte
Sparta, N.J.
New Bern
Libert

TITUS, ANNE MARLEY
TOLLEY, SAMUEL ROLAND
TROGDON, ERNEST WAYNE
TUCK, JANE ELIZABETH
TUCKER, JOSHUA L.
TUCKER, RUSSELL E.

Petersburg, Va.
Edenton
Asheboro
Camp Lejeune
Griffin
Magnolia

TURNER, JAMES M.
TURNER, MARY ALICE
TURNER, NANCY JANE
TYER, SUE WALLACE
TYLER, JUDITH EVELYN
TYSOR, NANCY TODD

Tyne
Eun
Burlington
Bath
Greensboro
Coint

UNDERWOOD, WINSTON L.
PCHURCH, KAREN LEIGH
PCHURCH, LARRY BRADY
ANDYKEN, CHRISTIAN
AN SCIVER, MARGARET
ANUK, DANIEL ANTHONY

Rockville, Md.
Four Oaks
Silver Spring, Md.
Greenville
Charlotte
Rahway, N.J.

VAUGHN, JAMES ALBERT
VAUGHN, JANICE GAIL
VICK, MARTHA ANN
VADE, MACK
VADSWORTH, ELIZABETH
VALL, MALINDA CAROLE

Stokesdale
Valdese
Jacksonville
Goldboro
McLean, Va.
Marion

WALTER, LEA LOUISE
WARD, CAROLYN PARKER
WARD, FOYE EMMETT
VARING, PATRICIA C.
WARNER, JAMES RICHARD
WARREN, TONY DAVIS

Elizabeth City
Whitakers
Durham
Richmond, Va.
New Bern
Robersonville

WALTERS, MARION H.
WATERS, MARY MIZELLE
WATERS, PAMELA JO
WATKINS, DORIS POOLE
WATSON, JACQUELYN MAY
WATSON, JULIA G.

Jamesville
Plymouth
Belmont
Oxford
Chadbourn
Rowland



National Network Broadcasts Christmas Assembly.



WATTS, HERSCHEL JAMES
WAY, GEORGE W.
WEATHERMAN, JANIE LOU
WEAVER, LINDA JO
WEBB, CONSTANCE
WEBB, ROSA GAIL

Whiteville
Burlington
Statesville
Durham
Fairfax, Va.
Tarboro

WEINSTEIN, STUART B.
WEISS, AUDREY LEE
WELLS, CARROLL L.
WERNER, DAVID A., JR.
WESCOTT, COLON WAYNE
WEST, JOYCE MARIE

Washington, D.C.
Charlotte
Savannah
Charlotte
Manteo
Concord

WEST, WILLIAM RAY
WESTER, CATHERINE L.
WHEELER, VALINDA ANN
WHICHARD, JANET ANN
WHISENHUNT, MARGARET
WHITE, GEORGIA LEAGON

Kernersville
Spring Hope
Durham
Greenville
Hamlet
Statesville

WHITE, WILLIAM R.
WHITEHURST, GROVER
WHITEHURST, JOHN E.
WHITFIELD, MARY TRUIT
WHITFIELD, SANDRA P.
WHITLEY, JAMES VICTOR

Manns Harbor
Washington
Robersonville
Tarboro
Rocky Mount
Albemarle

WHITLEY, MARGARET E.
WHITLOW, LARRY CARL
WHITTLE, GARY LYNN
WIEGNER, GEORGE M.
WIGGS, VERNIA JO
WILCOX, DAVID EARL

Como
Greenville
Burlington
Haddonfield, N.J.
Selma
Virginia Beach, Va.



WILCOX, ROBERT ANGEL
WILKERSON, MYRTLE G.
WILLIAMS, CLARA ANN
WILLIAMS, EVA A.
WILLIAMS, HERBERT, III
WILLIAMS, JAMES E., JR.

Richmond, Va.
Newton Grove
Rocky Mount
Ahoskie
New Bern
Washington

WILLIAMS, JOAN B.
WILLIAMS, JOHN F.
WILLIAMS, MAYME CLYDE
WILLIAMS, PHILLIP A.
WILLIAMS, RONALD HUGO
WILLIAMS, SANDRA JO

Suffolk, Va.
Clinton
Rockingham
Wallace
Greenville
Kinston

WILLIAMSON, GRADY LEE
WILLIFORD, TEMPLE LOU
WILLIS, GRAYNE KEITH
WILLIS, JOHNNIE BELLE
WILMOUTH, LINDA CAROL
WILSON, ALLAN BAXTER

Seagraves
Portsmouth, Va.
Marshallboro
Morehead City
Pink Hill
Tabor

WILSON, NANCY KAY
WILSON, THERESA E.
WINHAM, LYNDIA LOU
WINSTEAD, JAMES EDWIN
WISEMANN, MARLA JO
WOMBLE, SARAH LOUISE

Macon
Greenville
Durham
Elm City
Brandenburg, Ky.
Nashville

WOOD, JUDITH EVELYN
WOODARD, NANCY E.
WOODARD, VICTORIA
WOODFIN, SANDRA GALE
WOODLEY, MARY RUTH
WOODSIDE, JERRY F.

Roanoke Rapids
Princeton
New Bern
Hendersonville
Columbia
Durham

WOOLDRIDGE, ALLAN, III
WRIGHT, CAROLYN ANNE
WRIGHT, DANNY WADE
WRIGHT, LINDA GAY
YARBOROUGH, BILLY
YATES, SAMMY AMOS

Richmond, Va.
Portsmouth, Va.
Henderson
China Grove
Sanford
Asheboro

YOUNG, JUDITH BETSY
ZUZMA, REBECCA P.

Benson
Williamsburg, Va.

Sophomores





Officers

President . George Kalinowsky

Vice-President . Henry Taylor

Secretary Earle Ruffin

Treasurer Frankie Rouse

Freshmen

Senators

Murray Parker

Brenda Lewis





AAN, BARBARA J.
 ABBEY, SIMON A.
 ABENE, MICHELE A.
 ABERNETHY, JAME M.
 ABERNETHY, KATHRYN A.
 ADAMS, CARROLL T. Pleasure Park,
 ADAMS, JOAN L. Clinton

ADAMS, THOMAS N.
 AIKEN, JULIA M.
 ALCOCK, GUY W.
 ALDRIDGE, JOHN T.
 ALDRIDGE, JOHN W.
 ALEXANDER, WILLIAM K. Washington, D.
 ALLEN, CAROLYN A. Greenville

ALLEN, JEROLD W.
 ALLEN, JONATHAN, C.
 ALLEN, MICHAEL W.
 ALLIGOOD, MIRIAM L.
 ALLSBROOK, MICHAEL L.
 ALSTON, EMMA C.
 AMICK, HAROLD W. Fort Eustis, Va.

ANDERSON, LYNDA C.
 ANDREWS, BRUCE W.
 ANDREWS, EDNA P.
 ANDREWS, LOUISE F.
 APPLE, RITA N.
 ARIE, SUZANNE
 ARLEDGE, MICHAEL P. Matthesville, Mo.

ARMISTEAD, MADELEINE
 ARNOLD, PATRICIA A.
 ARROWOOD, HAROLD A.
 ATKINSON, MABEL J.
 AUSTIN, KENNETH W.
 AVERSA, ALFONSO R.
 AVERY, JOHN A. Miami, Fla.

Freshmen Invade Campus September 9.

AVERY, MARY F.
 AVERY, NANCY P.
 AYCOCK, DONALD A.
 AYCOCK, ROGER S.
 BAINES, THOMAS O.
 BAKER, BETTY L.
 BAKER, ETHEL I. Farmville
 Morganton
 Wilson
 Fremont
 Enfield
 Washington
 Farmville

BAKER, MICHAEL S.
 BALDWIN, HARRY L.
 BALDWIN, VICKI A.
 BALLANCE, CAROLYN E.
 BARBER, JOSEPH C.
 BAREFOOT, FRANCES M.
 BAREFOOT, JUDY E. Tipton, Ind.
 Liberty
 Burlington
 Morehead City
 Portsmouth, Va.
 Four Oaks
 Newton Grove

BARGER, DONALD S.
 BARKER, TRENA A.
 BARNES, JEAN D.
 BARRETT, ALICE E.
 BARRIER, REBA A.
 BARRINGER, MARY J.
 BARROW, BARBARA A. Burlington
 Walstonburg
 Wade
 Jackson
 Mount Pleasant
 Burlington
 Snow Hill

BARTLETT, MARTHA B.
 BARTLEY, WILLIAM S.
 BARTS, DARRELL J.
 BARWICK, DELEON W.
 BASNIGHT, EUGENE H.
 BASNIGHT, SHEILA S.
 BATCHELOR, JUDITH E. Bowden
 Hubert
 Yanceyville
 Kinston
 Roper
 Manteo
 Greenville

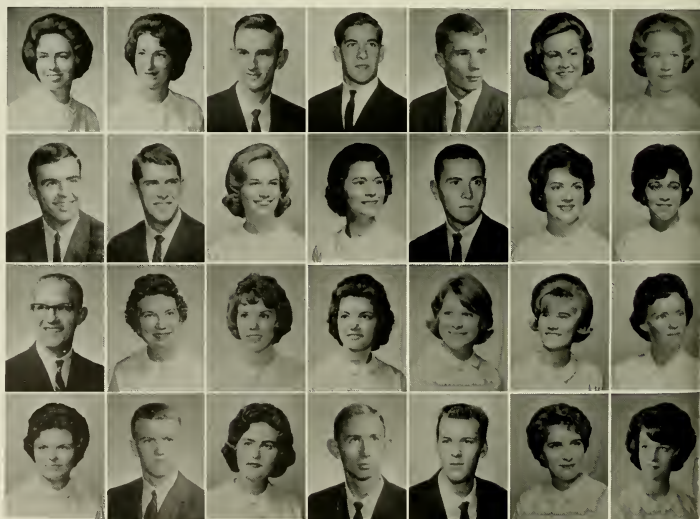



BAUERBAND, JOSEPH L. Durham
BAULDING, LARRY E. Draper
BAXLEY, HOWARD K. Wagram
BEAL, JULIA C. Goldsboro
BEAMAN, PATRICIA C. Statesburg
BEAMON, MARGARET V. Suffolk, Va.
BEAMON, WILLIAM P. Farmville

BECHT, SUSAN E. Concord
BEESON, LINDA G. Thomasville
BELL, SYLVIA J. Rocky Mount
BEMIS, WILLIAM Y. Robersonville
BENDER, BARBARA B. Pollocksville
BENNETT, BARBARA S. New Bern
BEN, URI SHLOMI Ontario, Canada

BERINI, DANTE C. Durham
BERNARD, ELIZABETH Fayetteville
BERNSTEIN, IRIS R. Greensboro
BERRY, BONNIE G. Fay
BEST, BRENDA F. Goldsboro
BIGGS, SARA C. Hickory
BIRD, ROBERT F. Asheboro

BISHOP, JANE E. Bath
BLACK, LINDA J. Pinehurst
BLACKMAN, CLARA J. Dudley
BLANCHARD, BENJAMIN Georgetown, S.C.
BLANCHARD, LENNIE R. Hobbsville
BLANCHARD, STEVEN Raleigh
BLAND, MARTHA O. Greenville

BLAND, REBECCA S. Willard
BLOODWORTH, ALEXANDER Durham
BLOUNT, GWENDOLYN M. Jamesville
BLOW, GEORGE E. New Bern
BLUE, JOHN W. Richmond, Va.
BOLEJACK, DON P. Pittsboro
BOLEY, ZOE E. Bethesda, Md.

Freshmen

BONDS, MARY D. Williamston
BONEY, PATRICIA E. Hamlet
BONNER, FREDERICK Scituate, Mass.
BOONE, PATRICIA A. Greensboro
BOST, WALTER L. Clinton
BOSTIC, WALTER E. Warsaw
BOTTOMS, MYRA A. Elm City

BOURNE, EMMA G. Raleigh
BOWARD, WALTER B. Virginia Beach, Va.
BOWEN, HUBERT M. Ayden
BOWEN, PATRICIA K. Plymouth
BOWERS, DOUGLAS B. Graham
BOWMAN, BETTY S. Lexington
BOYO, REBECCA J. Goldsboro

BRABBLE, DIANA F. Edenton
BRACEY, CONNER H. Rowland
BRADLEY, MARY L. Fayetteville
BRADLEY, SYLVIA D. Raleigh
BRANCH, ALICE V. Goldsboro
BRANN, LORRAINE W. Snow Hill
BRASWELL, CURTIS E. Charlotte

BRAXTON, ROBERT LEON Mebane
BRIDGERS, DIANA L. Claxton
BRIGHT, MARY C. Raleigh
BRILEY, BETTY J. Greenville
BRITT, LEONARD E. Princeton
BRITT, REBECCA A. Mount Olive
BRITT, SANDRA Lumberton





As an introduction to college life, the class of 1967 came to the campus in groups of an average of 150 during the summer. They were taken on tours of the campus including the J. Y. Joyner Library. Miss Walker informed the newcomers on how to use the periodical references. In addition, they were given placement and personality tests.

Freshmen



BRITTON, BRENDA C. Lewisto
BRITTON, JOSEPH B. Lewisto
BROADHURST, JANET C. Wilso
BROADHURST, MARY E. Mount Oliv
BROOKS, LORA C. Durham
BROOKS, SHEILA A. Fayetteville
BROWN, DAVID A. Youngsville

BROWN, DWAYNE A. Spart
BROWN, ELIZABETH B. Tarboro
BROWN, L. M., JR. Lynchburg, Va
BROWN, MARY J. Hobbsville
BROWN, PATRICIA J. Rocky Point
BROWN, ROBERT C. Roanoke Rapids
BROWN, THOMAS E. Greenville

BRYAN, JAMES W. Hobboo
BRYANT, WILLIAM C. Windex
BUCHHOLZ, EDWARD T. Arlington, Va
BUCK, ELBERT T. Winterville
BUCKNER, CHESTER N. Asheboro
BULLA, ROBERT F. Asheboro
BULLARD, LINDA N. Lumber Bridge

BULLOCK, JIMMIE N. Fairmont
BULLOCK, ROBERT W. Rocky Mount
BULLUCK, JUDY K. Williamston
BUMGARDNER, JOHN M. Charlotte
BUNCH, ARNOLD W. Edenton
BUNN, RUSSELL D. Goldsboro
BURKE, JOHN V. Jacksonville

BURNS, ELIZABETH A. Pittsboro
BURROUGHS, CANDACE B. Bridgeton
BURTON, P. JANE High Point
BURTON, WILLIE M. Greenville
BUTLER, CHARLES K. Charlottesville, Va
BUTLER, JENNIFER C. Wallace
BYNUM, CATHERINE E. Iron Station

BYRD, HAZEL Dun
BYRD, FRANKLIN D. Fayetteville
BYRD, JULIA F. Colerai
BYRD, RETHA FAYE Coar
BYRNE, RICHARD L. Fayetteville
BYRUM, HOWARD M. Charlotte
CALDER, LEROY A. Albemarle

CALDWELL, ANTHONY S. Mooresville
CALHOUN, BRENDA G. Greenville
CAMP, JAMES C. Pittsboro
CAMPBELL, MARTHA E. Rocky Mount
CAMPBELL, MARY E. Oxford
CAMPBELL, PATRICIA A. Burlington
CAMPBELL, RICHARD E. Danville, Va

ANNADY, WILLIAM M., JR. Oxford
ANNON, INA S. Grimesland
ARNEY, RASIL W. Williamsburg, Va.
ARPENTER, JOHN R. Charlotte
ARPENTER, MARY J. Newport News, Va.
ARPENTER, NED P. Gastonia
ARR, VIRGINIA S. Dudley



ARRAWAY, JOSEPH Farmville
ARTER, BRENDA H. Garland
ARTER, CAROL J. Clinton
ARTER, PARKER W. Mullins, S.C.
ARVER, MARIE E. Hudson
ASALE, WAYNE C. Ft. Bragg
ASEY, PHILLIP H., JR. Lynchburg



ASH, SONDRAL Franklinton
ASHION, JAMES Mooresville
ASSIDY, JOSEPH P. Lynbrook, N.Y.
ATES, CAROLYN A. Belhaven
ATES, MARGARET N. Burlington
AUDEL, RICHARD L. Charlotte
HAMBERS, MARTHA J. Winston-Salem



CHAPMAN, PATRICIA J. Waxhaw
CHAPMAN, REBECCA F. Charlotte
HAPPELL, ELLEN D. Burlington
HEROFF, RICHARD P. Fayetteville
HERRY, BETTY L. Washington
HERRY, JANET A. Charlotte
HESSON, MARY O. Bethel



HESSON, MICHAEL N. Creswell
CHRISTENBURY, JUDY M. Fayetteville
HURCH, GEOFFREY N. Prince George, Va.
HURCH, RANDY G. Millers Creek
NTORA, FELICIDAD Caraca, Venezuela
LARK, FRANCES J. Everetts
LARK, IVEY S. Warrenton



LARK, MARY E. Statesville
LARK, RAY C. Greensboro
LARK, RUBY J. Oxford
LEGG, ELEANOR J. Sanford
LEBLE, MICHAEL J. Durham
LCHRAN, F. W., JR. Greensboro
LOCKMAN, JAMES E. Rockingham



OGDELL, WM. D. New Castle, Del.
OLE, DELORES A. Kinston
OLE, IENA C. Fountain
OLE, SUSAN I. Wrightstown, N.J.
OLLINS, GLYN E. Fayetteville
OLLINS, JUDITH A. Wake Forest
OLSTON, WILLIAM H. Roanoke Rapids



OLTRAIN, LINDA J. Williamston
OMER, WAYNE D. Goldsboro
ONNELL, JOSEPH S., JR. Raleigh
ONRAD, VIRGINIA D. Charlotte
OKE, RODGER M. Roanoke Rapids
OPER, GEORGE B., JR. Salemburg
OPER, JOHN S., III Goldsboro



OPPEDGE, JOHN H., III Portsmouth, Va.
ORBETT, DOUGLAS R. Goldsboro
ORREA, LESSIE Plura, Peru
ORTISE, RICHARD A. Washington, D.C.
OTTEN, JERRY W. Moncure
OTTEN, ROGER C. Greensboro
OULTER, MARY L. Badin



OX, CORNELIA I. Clayton
OX, JACK H. Greenville
OX, SAMUEL H. Goldsboro
RABTREE, MARTHA A. Roughmont
RAFT, MICHAEL L. Federalburg, Mo.
RANE, PETER Fayetteville
RAWFORD, WILLIAM F., JR. Mebane



RAYTON, SYBIL DIANE Mount Pleasant
 REECH, GLORIA JEAN Kinston
 REW, JOHN ALLEN Morganton
 RISP, BETTY LOU Pinetops
 ROLL, NANCY JANE Federalsburg, Md.
 ROMARTIE, JAMES H. Charlotte
 ROOM, FRANCES ELAINE Trenton

CROSS, CAROL JEAN Charlotte
 ROWELL, WILLIAM Norfolk, Va.
 RUTCHFIELD, RICHARD Kernersville
 RULPEPPER, VICTORIA Portsmouth, Va.
 RUTENINGHAM, SIDNEY Winston-Salem
 RYRIN, GLENDA FAYE Angier
 RYRIN, PHYLLIS Henderson

RYRIN, SANDRA Anstier
 SAE, WILLIAM M. Roanoke, Va.
 SALLY, EDWARD J. Philadelphia, Pa.
 SALTON, PAMELA Greensboro
 DANIEL, DARRYL T. Rocky Mount
 DANIELS, CANDACE A. Statesville
 DANIELS, WILLIAM C. Clarkton

SARK, LOIS ELAINE Sanford
 SAUGHTERY, CAROLYN Four Oaks
 SAVERNPORT, ANDREW Four Oaks
 SBEY, ANN Fayetteville
 SAVIDSON, TONDRA C. Statesville
 SAVIS, ARCHIE C. Atlantic Beach
 SAVIS, DIANE M. Jacksonville, Fla.



Picture I.D. Cards Reappear.



DAVIS, DORIS ANN
 DAVIS, GEORGIA E.
 DAVIS, KATHERINE
 DAVIS, LYLDA DALE
 DAVIS, MARY LEIGH
 DAVIS, SUSAN L.
 DAVIS, WILLIAM R.

Whiteville
 Four Oaks
 Faison
 Columbia
 Smithfield
 Mount Airy
 Bladenboro

DAVIS, WILLIAM S.
 DAWSON, ROGER W.
 DAY, SANDRA J.
 DEAL, JACKIE W.
 DEAL, MADELINE E.
 DEAL, WILLIAM F.
 DEAN, FLORA ANN

Warrenton
 Charlotte
 Oxford
 Pinetops
 Farmville
 Statesville
 Lillington

DEATON, ELIZABETH
 DEGRANGE, DAVID C.
 DELLINGER, JANIS L.
 DELMET, DARLENE
 DENNIS, CHRISTOPHER
 DERRICKSON, VIVIAN
 DICKENS, JUDY ANN

Mooresville
 Elliott City, Md.
 Stanley
 Cherry Hill, N.J.
 Swansboro
 Sellyville, Del.
 Rocky Mount

DICKENS, WILLIAM I.
 DILDA, KENNETH W.
 DILDY, LOUIS T.
 DIXON, JACKIE BENNETT
 DODD, WILLIAM C.
 DODSON, THOMAS A.
 DOLLAR, BARRY J.

Wilson
 Fountain
 Wilson
 Smithfield
 Raleigh
 Kinston
 Graham

DORMAN, LARRY W.
 DOUGHTIE, JOAN L.
 DRIVER, CHARLES M.
 DUFFERUT, CHRISTINE
 DUCKETT, WILLIAM P.
 DUKE, JOEL T.
 DUNCAN, ROBERT T.

Raleigh
 Holland, Va.
 Landis
 Switzerland
 Washington
 Henderson
 Raleigh



DUNN, CHARLES P. Greenville
DUNN, JENNIE S. Henderson
DUNN, MARGARET A. Zebulon
EADIE, JOAN G. Farmingdale, N.Y.
EARNHARDT, LINDA K. Concord
EASON, BRENDA C. Maclestanton
EASTERLING, SUDIE F. Rowland

EDGERTON, CAROL F. Greensboro
EDWARDS, BRENDA E. Ayden
EDWARDS, GLENDA A. Sanford
EDWARDS, JOSEPH C. Rocky Mount
EDWARDS, LISTON G. Goldsboro
EDWARDS, SANDRA R. Selma
EDWARDS, STANLEY E. Washington

EDWARDS, TANA F. Merritt
EFLAND, DONALD C. Efland
EFLAND, MADISON L. Efland
EISELE, MARY F. Statesville
ELLINGTON, CATHERINE Burlington
ELLIOTT, CHARLES Haystack
ELLIS, MARGARET A. Greenville

ELLIS, WILLIAM A. Arlington, Va.
ELMORE, WILLIAM E. Kinston
EMBLER, JOE F. Asheville
EMORY, CHRISTINE S. New Bern
ENGLISH, ALINDA L. Warsaw
ENNIS, WAYNE L. Durham
ERDMAN, LYNN L. Fayetteville

Freshmen

ESHAM, DAVID E. Ocracoke
ESSER, MARIAN Raleigh
EUBANKS, LINWOOD G. Trenton
EURE, JACQUELYN P. Gates
EVANS, AUDREY K. Durham
EVANS, BETSY L. Merry Hill
EVANS, CRYSTAL L. Shallotte

EVANS, OMEGA F. Wallace
EVANS, SUSAN W. Edenton
EWELL, GRACE L. Greenville
FAIRLESS, BRENDA R. Colerain
FALLS, IDA JANE Bessmer City
FANN, SANDRA L. Salemburg
FARR, SUSAN E. Arlington, Va.

FARTHING, MICHELE P. Goldsboro
FEDDEMAN, WILLIAM K. Washington, D.C.
ELTON, LARRY L. Eure
FENNELL, MARY M. Rocky Point
FERGUSON, DOROTHY R. Lemon Springs
FERRELL, LENNIS F. Weldon
FERRIS, LINDA P. Belhaven

FITCHER, EARLE L. Apex
FITZGERALD, DOUGLAS Wilson
FITZGERALD, MARSHALL Williamsburg
FOGARTY, MICHAEL L. Alexandria, Va.
FOGLEMAN, HARRIETTE Graham
FOLEY, JONATHAN W. Greenville
FOOS, GAIL E. Smithfield

FORBES, VERNON M. Burlington
FORD, AMNA A. Fayetteville
FORREST, KAY I. Vanceboro
OSTER, BETTY J. North Wilkesboro
RANKLIN, JAMES T. Raleigh
RANKLIN, LINDA L. Raleigh
RANKS, MARY C. Ayden





FRAZIER, DAVID C. Raleigh
 FREEMAN, CATHERINE A. Randleman
 FREUDIG, FRANK F. Winston-Salem
 FRITZ, IVEY U. Goldsboro
 FRYE, DANIEL W. Greensboro
 FRYE, DONALD G. Carthage
 FULLER, JOHN P. Virginia Beach, Va.

FUSSELL, LINDA C. Clinton
 FUSSELL, ROBIN L. Winterville
 GAGLIARDI, RONALD A. Greensboro
 GARRETT, MARY E. Wilmington
 GARRIS, EILEEN H. Greenville
 GATLING, FRANK P. Springfield, Tenn.
 GATTIS, WILLIAM H. Bynum

GAYNOR, BEVERLY J. Greenville
 GELMAN, JEFFREY W. Oceanside, N.Y.
 GENTRY, LINDA C. Wrightsville Beach
 GENTRY, MARY A. King
 GIFFORD, RICHARD O. Hyatt, Md.
 GILLIAM, ANNE S. Durham
 GILLIS, WILLIAM J. Fayetteville

Freshmen

GODFREY, EDWARD E. Moyock
 GOINS, SHERRY G. High Point
 GOODING, EVA M. Elizabeth City
 GOODMAN, ROBERT A. Manassas, Va.
 GOODSON, ELWOOD Mount Olive
 GOODWIN, PHILIP D. Clinton
 GORE, LINDA L. Clarendon

GOTTSCALK, DONNA S. Warrenton
 GOULD, LINDSEY M. Raleigh
 GRAHAM, GARY C. Greensboro
 GRAHAM, JANICE R. Greensboro
 GRALICK, JOSEPH A. Maple Shade, N.J.
 GRANT, LINWOOD H. Kinston
 GRAY, CLARA A. Jacksonville

GRAY, JOANNE Falls Church, Va.
 GRAY, JOHN T. Pleasant Garden
 GRAY, MERICE A. Newport
 GRAY, SANDRA L. Durham
 GREEN, LISA Norfolk, Va.
 GREEN, WILLIAM L. Greenville
 GREENWAY, DENNIS C. Henderson

GREGORY, DAVID B. Shawboro
 GRESH, EDWARD L. Raleigh
 GRIFFIN, BARBARA L. Monroe
 GRIFFIN, CAROL E. Fairmont
 GRIFFIN, CAROLYN J. Edenton
 GRIFFIN, REBECCA F. Washington
 GRIFFIN, SUSAN C. Hendersonville

GRIFFIN, WILLIAM B. Durham
 GRIMES, CHURCHILL B. Washington
 GRIMSHAW, SUZAN J. Rockingham
 GRISSOM, CHARLES E. Henderson
 GROSS, RONALD M. Farmingdale, N.Y.
 GROVE, LAWRENCE E. Arlington, Va.
 GUARINO, FRANK V. Farmingdale, N.Y.

GUIN, MARY N. Thomasville
 GULLEY, THOMAS L. Tarboro
 GUPTON, JOYCE A. Hollister
 GURGANUS, MARCIA A. Greenville
 GURGANUS, WILLIAM M. Snow Hill
 GURLEY, JAMES C. New Bern
 GUSTAFSON, CAROL A. Williamston





COTTEN HALL OFFICERS

President, Janet Broadhurst; Vice President, Sylvia Bradley; Secretary, Linda Frankling; Treasurer, Myra Hruslinski.



WOMAN'S HALL OFFICERS

President, Doris Johnson; Vice President, Marjorie Kerr; Secretary, Laurie Whiteman; Treasurer, Augusta Tetterton; SGA Senator, Susan Becht.

GUTERLET, MICHAEL J.
GUTHRIE, CARL C.
GUY, JOHN ALVA
GWIN, MARY G.
GWYNN, MICHAEL B.
HADDOCK, LINDA F.
HADLEY, HOWARD F.

Norfolk, Va.
Jacksonville
Charlotte
Burlington
Salisbury
Hookerton
Greenville

HALES, JAMES H.
HALL, LYNDA L.
HALL, ROBERT L.
HALL, THELMA K.
HAMILTON, MICHAEL Somers
HAMMOND, RODNEY W.
HAMPTON, WARREN C.

Reidsville
Winterville
Annandale, Va.
Youngsboro
Point, N.J.
Candor
Coinjick

HARRICK, WALTER T.
HARCOCK, CHARLES S.
HAND, JAMES W.
HANSEN, DONALD W.
HANSEN, LINDA R.
HANSEN, WALTER J.
HARDEE, DANIEL E.

Shelby
Beaufort
Alexis
Lake Forest, Ill.
Hartford, Conn.
New Bern
Greenville

HARDISON, CLIFTON L.
HARDISON, NEAL F.
HARPER, JOE J.
HARRELL, CHARLIE
HARRELL, RALPH E.
HARRELL, SANDRA F.
HARRELL, SHIRLEY J.

Seven Springs
Deep Run
Whitakers
Tarboro
Kenly
Macclesfield
Colersain

HARRINGTON, JAMES
HARRINGTON, MARION
HARRIS, CARLTON W.
HARRIS, CAROLYN J.
HARRIS, DOLORES R.
HARRIS, DONALD C.
HARRIS, HARVEY

Olivia
Greenville
Swan Quarter
Greenville
Greenville
Fayetteville
Hampton, Va.

HARRIS, MARSHA K.
HARRIS, SARAH E.
HARRIS, SHELLEY S.
HARRISON, CHESTER F.
HARRISON, JOHN L.
HARRISON, ROBERT E.
HARRISON, WILLIAM E.

Pineville
Kings Park, N.Y.
Fayetteville
Snow Hill
Charlotte
Broadway
Windsor



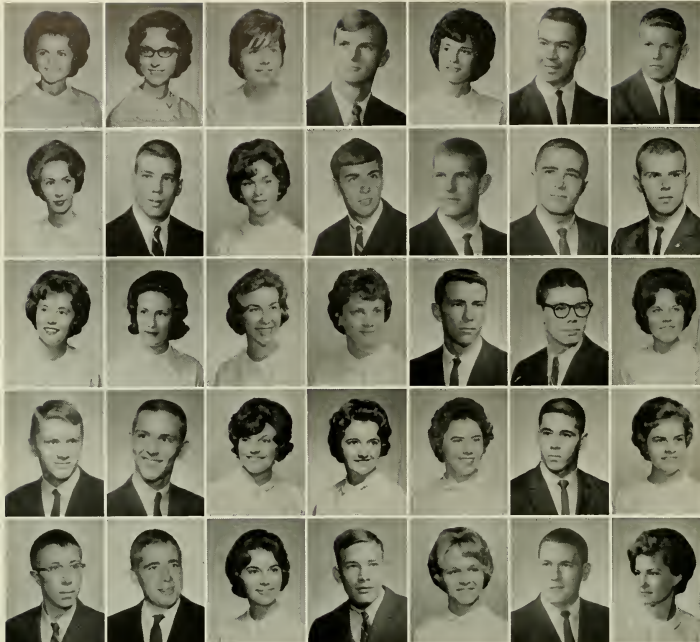

HART, BETTY A. Greensboro
HARTSELL, HARRIET Concord
HARVEY, FRANKIE K. Burlington
HASKINS, RICHARD D. Raleigh
HASTE, JUDY A. Edenton
HAWKINS, JOHN O. Mebane
HAYWOOD, LEON S. Robbins

HAYWORTH, CHARLOTTE Asheboro
HEALY, CLARENCE V. Charlotte
HEARNE, SARA LOUISE Biscoe
HEATH, CHARLES L. Kinston
HECKMAN, GEORGE H. Graham
HEDGECOCK, RICHARD T. Kernersville
HEILIG, JOHN L. Salisbury

HELMS, JANE A. Raleigh
HELMS, NANCY A. Rocky Mount
HEWICK, MARTHA H. Kinston
HENDLEY, MARY G. Wadesboro
HENDRICKS, GARLAND C. Wake Forest
HENDRICKS, W. F. Richmond, Va.
HENDRIX, JUDY G. Hickory

HENDRIX, MICHAEL C. Asheboro
HENNETTA, DAVID Williamsburg, Va.
HENRY, MARILYNN L. Plainfield, N.J.
HENRY, SARA V. Rockingham
HENSON, DIANE E. Conover
HERNDON, SIDNEY M. Bynum
HERRING, VARO E. Mount Olive

HICKEY, THOMAS D. South Boston, Va.
HICKS, DAVID L. Alexandria, Va.
HICKS, DONNA L. New Bern
HIGHITE, RONALD E. Greenville
HILDBRAND, CATHY Biscoe
HILL, JIMMY S. Ridgeway, Va.
HILLIARD, CAROLYN Zebulon

Air Force Band Presents



HINES, JANE Kinston
HOBBS, ADA B. Newton Grove
HOBBS, JOYCELYN R. Hertford
HOBGOOD, REBECCA S. Durham
HOGG, OADLEY W. Gloucester, Va.
HOLCOMB, SANDRA G. Cycle
HOLLINGSWORTH, ROGER Greenville

HOLLOMAN, JOSEPH J. Ahoskie
HOLMES, REBECCA H. Sen Antonio, Tex.
HOLMAN, DOROTHY L. Raleigh
HOLT, EDWINA F. Princeton
HOLT, JAMES L. Greenville
HOLTON, JANICE Winston-Salem
HOMESLEY, SAMUEL Cherryville

HONEYCUTT, CAROL A. Lexington
HOUSE, TRILLIS G. Greenville
HOWARD, THOMAS R. Wilson
HOWARD, TIFFANY C. Durham
HOWERTON, OVELIA K. Winston-Salem
HOWETT, KATHRYN E. Columbia
HRUSLINSKI, ELEANOR Burlington

HUDGINS, EDWARD Newport News, Va.
HUDSON, BYRON A. Richmond, Va.
HUGHES, PATRICIA L. Durham
HUGHSON, DIANE L. Lancaster, Pa.
HULIN, GARY W. Asheboro
HUMPHREY, CHARLES R. Arlington, Va.
HUMPHREY, THOMAS A. Kinston

HUNNICUT, ETIA P. Durham
HUNNICUT, JOSEPH W. Bethel
HUNNING, EDE GAYE Greenville
HUNT, MAMIE LOUISE Oxford
HUNTER, FRANCES L. Elizabeth City
HUSSEY, DOROTHY A. West End
HUX, ALBERT R. Roanoke Rapids



ILES, CARRIE EMMA Littleton
IPOCK, INA FAYE New Bern
IPOCK, PEGGY E. Greenville
JACKSON, ANNE P. Kinston
JACKSON, CHARLES W. Greenville
JACKSON, EMMA J. Autryville
JACKSON, GLORIA J. Petersburg, Va.



JACKSON, JANIS RAE Langley, Va.
JACKSON, MACK D. Jackson
JACKSON, PATRICIA L. Dunn
JACKSON, PEGGY E. Greenville
JACKSON, VIRGINIA E. Rocky Mount
JAMES, LUCY B. Raleigh
JANES, MARGARET LEE Flushing, N.Y.



JASCHECK, SUSAN L. Oradell, N.J.
JASTREMSKI, LYNLEE Baltimore, Md.
JENKINS, ALBERTA Jacksonville
JENNESS, MICHAEL Camp Lejeune
JOHNSON, DAVIS R. Chadbourn
JOHNSON, DORIS G. Greensboro
JOHNSON, FRANCES K. Grifton



JOHNSON, JANIE L. Portsmouth, Va.
JOHNSON, MARY L. Morganton
JOHNSON, MELVA ROSE Harrells
JOHNSON, RICHARD A. Fuquay
JOHNSTON, COUGLAS A. Greenville
JOHNSTON, FRANKLIN B. Edenton
JONES, CAROLYN R. New York, N.Y.



Two Concerts on October 10.

JONES, DANIEL I. Durham
JONES, GLENN F. Sloam
JONES, JAMES E. Corapeake
JONES, JANE A. Faith
JONES, JULIE T. Kinston
JONES, KAY F. Smithfield
JONES, RICHARD R. Morrisville



JONES, SUE T. Jacksonville
JOYCE, CHARLES W. Leaksville
JOYNER, MARGARET L. Rich Square
JOYNER, MARY C. Rocky Mount
JOYNER, THURMAN D. Ayden
JOYNER, WILLIAM B. Wilson
JOYNER, WILLIAM H. Plymouth



JURIN, PAULA ANN Richmond, Va.
KATSORHIS, KERRY Jamaica, N.Y.
KAYLOR, JENNESS L. Hickory
KEEL, LINDA LEE Jacksonville
KEEN, BRENDA L. Mount Olive
KEFFER, JANE P. Kinston
KELLER, LAUREN C. Alexandria, Va.



KELLEY, FRANCES A. Hickory
KELLY, GLENDA C. Lillington
KENNEDY, JOYCE C. Enfield
KERR, MARJORIE A. Hopewell, Va.
KINCAID, BILLY FOREST Greensboro
KING, LINDA H. Kinston
KING, PHYLLIS A. Southern Pines





KING, WALTER C. Bessemer City
KINZIE, MICHAEL A. Bridgewater, Va.
KIRKMAN, ROBERT L. Brown Summit
KIVETT, BARBARA B. Asheboro
KLINGMAN, GLENDA L. Raleigh
KNIGHT, JANICE G. Hampton, Va.
KNOTT, MARY ANN Wendell

KOONCE, JOHN E. Asheville
KORNEGAY, MARION I. Princeton
KORNEGAY, SARAH P. Goldsboro
LAMBERT, SHARON H. Newton
LAMBETH, BEN AVERY Lumberton
LAMBETH, PATRICIA A. Thomasville
LAMOUREUX, WESLEY D. Cherry Point

LANCASTER, DIANE M. Pinetops
LAND, JAN ELAINE Taylorsville
LANDSPERGER, WALTER J. Greensboro
LANE, PATRICIA Rockville, Mo.
LANGDON, WALTER T. Four Oaks
LANIER, MARTHA J. Asheboro
LANIER, SYLVIA J. Maple Hill

Hootenanny Entertains During Orientation.

LAPP, NANCY L.
LASLEY, MARGARET R.
LEE, DAVID S.
LEE, MARGARET A.
LEE, ROBERT EARL
LEE, VIRGINIA
LEGGETT, VIRGINIA C.

Farmville
Draper
Dunn
Washington
Williamston
Fayetteville
Windsor

LEGGETTE, LINDA H.
LEONARD, LUTHER G.
LEONHARD, MARY E.
LESTER, CHARLES M.
LESTER, WILLIAM E.
LESTER, JAMES E.
LEITCHWORTH, D. A.

Robersonville
Louisburg
Dunn
Spencer
Henderson
Orange, Va.
Farmville

LEVINE, ROBERT R.
LEUPP, JUDITH LYNN
LEVY, MILDRED E.
LEWIS, BRENDA A.
LEWIS, JAMES D.
LEWIS, SARA LEE
LEWIS, TOLA E.

Canton
Hyde Park, N.Y.
Winston-Salem
Laurel Hill
Thomasville
Wilson
Raleigh

LEWIS, VICKIE C.
LEWIS, WILLIAM E.
LILLEY, VELSBA B.
LITCHFIELD, I. B.
LITTLE, BRENDA L.
LITTLE, HELEN CAROL
LITTLE, LINDA SUE

High Point
Goldsboro
Bath
Washington
Fountain
Charlotte
Monroe

LITTLE, MICHAEL C.
LITTLE, STEVEN C.
LITTLETON, GERALD W.
LLOYD, JOHN T.
LOMAX, ELIZABETH C.
LONG, MICHAEL
LONG, REBECCA A.

Durham
Greenville
Goldsboro
Greenville
Thomasville
Durham
Roxboro

LORD, DALE SUSAN
LOVE, LYNDA GAYE
LOVE, NORMA C.
LOX, KAREN ANNE
LUCAS, ALICE DEAN
LUPTON, BETSY A.
LUPTON, ROY H.

Raleigh
Kinston
Sanford
Roanoke, Va.
Halifax
Havelock
Lowland





LUTON, MATTIE Y. Elizabeth City
LYNCH, BARBARA B. Petersburg, Va.
LYNCH, CAROLYN A. Selma
LYNCH, JEAN G. Cameron
LYTLE, JAMES R. McLean, Va.
MADDREY, BARBARA A. Havelock
MAGILL, PATRICIA E. Kinston

MAGILL, DONNIE L. Cherry Point
MALINSKY, MICHAEL A. Lumberton
MALLARD, KATHRYN H. Smithfield
MANNING, DAVID A. New Bern
MARMORATO, ANNE L. Burlington
MARSHALL, CAROLYN B. Portsmouth, Va.
MARSTON, FRANK C. Kinston

MARTIN, CHARLES G. Roxboro
MARTIN, KAREN L. Greenville
MARTIN, PHILLIP W. Elkin
MASSENCUP, NORMA D. Winston-Salem
MASSENGILL, JUDY A. Fayetteville
MASSEY, CAROLYN W. Goldsboro
MASTERS, NANCY A. New Bern

MATTHEWS, JANET C. Durham
MATTHEWS, MARY D. Wade
MATTHEWS, WANDA L. Havelock
MAUS, JAMES E. Reidsville
MAYO, LOUISE C. Clayton
McCHESNEY, JAMES D. Williamston
McCLEES, CELIA M. Williamston

McCLENNY, MARIE D. Goldsboro
McCLOY, STEVEN R. High Point
McCLURE, JAMES H. Bath
McCORQUODALE, DONALD Greensboro
McCOTTER, CHARLES J. Bayboro
McCUSTON, JACKIE L. Burlington
McCULLEN, FOREST G. Topsail Beach

McCULLEN, GEORGE W. Clinton
McDADE, JOAN W. Fayetteville
McDONALD, JOHN B. Wake Forest
McGEE, JERRY L. Winston-Salem
McGHEE, E. C. Newport News, Va.
McGROARTY, JOEY A. Goldsboro
McKAY, DAVID H. Broadway

Freshmen

SLAY HALL OFFICERS

President	Georgia O'Cain
Vice-President	Loretta Foster
Secretary	Linda Jo Andrews
Treasurer	Shirley Thompson





McKEE, MARTHA J. Greensboro
McKEE, ROBERT S. Lumberton
McKELVEY, CHARLES R. High Point
McKENNA, PETER J. Dumont, N.J.
McLAMB, GEORGE T. Burlington
McLEAN, MARY H. Gastonia
McMAHAN, WAYNE H. Hickory

McMICHAEL, CHARLOTTE Durham
McPHERSON, HARRY G. Camden
McRAE, ELIZABETH E. Maxton
MEADOWS, MARY ALICE Maysville
MEADOWS, TERRY E. Hubert
MEDDING, JEAN S. Fort Bragg
MEDLIN, THOMAS E. Durham

MELTON, PAUL D. Greensboro
MELTON, WOODROW D. Hubert
MERCER, JUDY F. Jacksonville
MERCER, SARAH V. Hamlet
MERRITT, TERRY LEE Fayetteville
METCALFE, SUELLEN Arlington, Va.
MEWBORN, ADDIE E. Seven Springs

MICHAUX, JOSEPHINE D. Greensboro
MIDKIFF, LYNN E. New River
MILLER, BONNIE M. Siedman
MILLER, CAROL E. New Bern
MILLER, CHARLES E. Maxton
MILLER, GERALD R. Plymouth
MILLER, JOHN G. Edgewater, Mo.

MILLER, LESLIE E. Washington
MILLER, LINDA D. Clinton
MILLER, NORMAN W. Alexandria, Va.
MILLS, JOSHUA W. Chocowinity
MITCHELL, GEORGE Charlotte
MITCHELL, GRACE Shelby
MODLIN, EDDIE H. Jamesville

President Gives Tea for Freshmen.

MOORE, BENJAMIN T. New Bern
MOORE, JAKIE F. Kinston
MOORE, JAMES G. Marshville
MOORE, KATE H. Raleigh
MOORE, LINDA J. Ca-Vel
MOORE, MARY B. Willard
MOORE, MARY E. Hookerton

MOORE, RICHARD A. Swansboro
MOORE, SARA N. Siler City
MORGAN, BETTY F. Sanford
MORGAN, DONNA L. Stroudsburg, Pa.
MORRIS, MAX S. Burlington
MORRISSETTE, SUSAN L. Enfield
MORTON, MICHAEL L. Alexandria, Va.

MOZINGO, RANDALL RAY Ayden
MUELLER, JONATHAN Durham
MULLALLY, CHARLES F. Alexandria, Va.
MULLEN, REBECCA A. South Mills
MULLICAN, JOHN A. Eclipse, Va.
MULLINS, WALTER E. Nashville
MUMFORD, EMMA Greenville

MUNFORD, JOHN W. Winston-Salem
MURPHY, PATRICIA S. Wendell
MURPHY, ROSE S. Bahama
MUZINICH, JOANNA P. Wilson
NANCE, MARY C. Ayden
NASH, CLAUDIA M. Lynchburg, Va.
NEELY, FULTON R. Clinton





NEELY, PATRICIA A. Statesville
NEESE, RONALD H. Mebane
NELMS, CHANDLER C. Hampton, Va.
NELSON, ANNE B. Rocky Mount
NELSON, WALLACE V. Wagram
NEWMAN, EMMA L. Hubert
NEWMAN, JAMES B. Greenville

NEWSOME, GARY K. Whiteville
NEWTON, DOROTHY L. Farmville
NICHOLS, ELIZABETH A. Greenville
NICHOLS, FRANCES O. Durham
NICHOLSON, J. E. Raleigh
NOE, JOHN E. Guantanamo Bay, Cuba
NORRIS, PERRY W. Durham

O'BRIAN, ADELIA L. Durham
O'BRIEN, JAMES T. Attleboro, Mass.
ODDO, PATRICIA L. Goldsboro
ODEN, LINDA Pinetown
ODHAM, PAMELA G. Grifton
ODOM, JANICE E. Saint Pauls
OLDHAM, BRENDA M. Sanford

OLIVE, SARA P. Winterville
OLIVER, BRAXTON S. New Bern
OLIVER, THOMAS C. Hickory
OLSEN, RICHARD P. Belle Mead, N.J.
OSTEN, JULIA G. Asheboro
OSSWALD, ROBERT L. Greenville
OTT, BETTY J. Moorefield, W. Va.

OUTLAND, PEGGY D. Weldon
OUGH, BARBARA A. Havelock
OWENS, DORIS G. Washington
OWENS, EUGENIA E. Charlotte
PADGETT, LARRY M. Maple Hill
PAGE, CAROL A. Columbus
PAIT, JULIA A. Bladenboro

Freshmen

PALMER, JAMES C. Annandale, Va.
PARKER, MELBA J. Benson
PARKER, MURRAY M. Lenoir
PARKER, WOODWARD L. Rocky Mount
PARKS, JOSEPH C. Ahoskie
PARKS, SHARON E. Lucama
PARRISH, CHESTER F. Gastonia
Elm City

PARRISH, RONALD T. Durham
PARSONS, CHERYL E. Lenoir
PASQUARIELLO, DANIEL Paterson, N.J.
PATE, JAMES H. Lucama
PATTERSON, RONALD C. Roseboro
PATTERSON, TIMOTHY C. Lumberton
PEARCE, CAROL A. Richmond, Va.

PEARCE, JUDY R. Youngsville
PEE, DOUGLAS T. Ahoskie
ENNY, REBECCA J. Rocky Mount
ERDUE, JOHN H. Salisbury, Md.
ERKINS, ANN C. Portsmouth, Va.
ERKINS, GERALD H. Arlington, Va.
ERKINSON, JAMES E. Littleton

ERKINSON, ROBERT T. Raleigh
ERRY, JOAN G. Windsor
ERRY, WILLIAM R. Raleigh
ETERSON, JOSEPH L. Wilmington
FAFE, HOWARD R. Asheville
HELPS, CHARLES E. Windsor
HILLIPS, ALICE A. Raleigh



UMSTEAD HALL OFFICERS
WEST WING

President Carolyn Lynch
Vice-President Lisa Green
Secretary Ann Burnes
Treasurer Patricia Arnold

Freshmen



PHILLIPS, DORIS K. Greenville
PHILLIPS, JANE C. Goldston
PHILLIPS, LYNN C. Franklin, Va.
PICKETT, LARRY S. Durham
PIETUSZKA, JOHN B. Wilmington, Del.
PIGOTT, ELIZABETH S. Gloucester
PITCHI, ARMEONIA C. Smithfield

PITT, GAYE W. Rocky Mount
PITTMAN, IRVING K. Selma
PITTMAN, GURNEY E. Micro
PITTMAN, IVEY H. Selma
PIVER, JOAN C. Hampstead
PLUTA, LEON J. Murray Hill, N.J.
POLLARD, DELPHIA B. Cameron

POLLARD, PAULA F. Greenville
POOLE, ALICE C. Durham
POPE, MARILYN C. Durham
POPE, WILLIAM P. Greenville
PORTER, BERTHA C. Greenville
POWELL, JOHN G. Arlington, Va.
POWELL, ROBERT L. Greenville

POYTHRESS, DAN S. Raleigh
PRATT, CHARLES F. Wilmington
PRESCOTT, DONALD R. Kernersville
PREWETT, STEVEN V. Greenville
PRICE, CAROLYN D. Williamston
PRICE, FRANCES G. Durham
PRICE, HENRY J. Selma

PRICE, KATHLEEN J. Monroe
PRITCHARD, JOHN R. Henderson
PRITCHETT, W. W. Virginia Beach, Va.
PRIVETTE, PHILLIP Zeblun
PUETT, MARGARET A. Dallas
PULLIAM, DORIS D. Winston-Salem
PURCELL, SEAN F. Grimesland

PYNE, NEIL L. Charlotte
QUALLS, ORVILLE P. Hollister
QUINNIVAN, MICHAEL Pensacola, Fla.
QUINN, MICHAEL L. Gastonia
QUINN, ROBERT W. Newport
QUINONES, EDWARD Washington, D.C.
RAON, NAN N. Chadbourne

RADFORD, FRANCIS C. Greenville
RAMSEUR, FRANKLIN Camp Lejeune
RANES, WESSE C. Williamsburg, Va.
RANKIN, NANCY L. Salisbury
RAWCLIFF, JOHN L. Pentagon
REAVIS, JOHN Akron, Va.
REAVIS, MYRA J. Warrenton

EDERN, G. CARRLEETA
 REGISTER, PATRICIA A.
 EID, TIMOTHY W.
 EIFFIN, SUSAN R.
 EYNOLDS, GEORGE R.
 HODES, SUSAN J.
 HODES, WALTER C.

Albemarle
 Cove City
 Rockingham
 Winston-Salem
 Ellerbe
 Fleetwood, Pa.
 Williamston



HUE, BARBARA G.
 ICE, FRANK L.
 RICHARDSON, CECILIA
 RICHARDSON, MARY J.
 RICHARDSON, RUBY J.
 IDEOUT, CLAIRE, E.
 IGGSBEE, WADE H.

Swansboro
 Sunbury
 Charlotte
 Statesville
 Mayodan
 Mebane
 Henderson



IGSBEE, ARNOLD W.
 ILEY, MARSHIA M.
 IMME, FRANCES L.
 IPPARD, JOSEPH D.
 ISHER, MARY L.
 OBBINS, EVERETTE
 OBERSON, JAMES O.

Chapel Hill
 Rocky Mount
 Hurdle Mills
 Clearwater, Fla.
 Myrtle Beach, S.C.
 Lenoir
 Williamston



OBERTS, BOBBY E.
 OBERTS, HERMAN C.
 OBERTS, SARAH E.
 OBERSTON, JOAN L.
 OBESON, LAURIE R.
 OBINSON, EMILY R.
 OEBUCK, WILLIAM F.

Willow Springs
 Lansing
 Newport
 Winston-Salem
 White Oak
 Gastonia
 Stokes



OGERS, PHYLLIS K.
 OGERS, WILLIAM J.
 OLL, GEORGE F.
 OSE, JERRY G.
 OSEMAN, PAUL M.
 OSS, PATRICIA A.
 OSS, PHYLLIS D.

Sanford
 Warrenton
 Durham
 Princeton
 Jacksonville, Fla.
 Greenville
 Grimsland



OSSE, MARY C.
 OWE, CYNTHIA L.
 OWELL, SIBBY J.
 OWLAND, MARY E.
 UBLEIN, WALTER J.
 UDE, RAYMOND C.
 UDISILL, MICHAEL D.

Whitakers
 Mount Olive
 Charlotte
 Falls Church, Va.
 Holly Ridge
 Asheboro
 Rockwell



Freshmen

UMSTEAD HALL OFFICERS EAST WING

President	Helen Holmes
Vice-President	Patsy Wooten
Secretary	Barbara Maddry
Senator	Martha McKee

RUFFIN, EARLE S.
RUGERS, MICHAEL A.
RUSH, REBECCA J.
RYNEARSON, ROBERT
RYAN, MICHAEL P.
SAFRIT, RICHARD W.
SAMUELS, BARBARA

Ashoske
McLean, Va.
Sanford
Arlington, Va
Strasburg, Va.
Salisbury
Paramus, N.J.

SANDERSON, GARY D. Seven Springs
SANFORD, LINDA Oxford
SASSER, NANCY W. New Bern
SATCHEL, LOU E. Easton, Md.
SATTERFIELD, CARLIE S. Graham
SAUBERIER, ROSEMARY T. Cherry Point
SAUNDERS, JANE D. New London

SAUNDERS, MARY R. Burgaw
SAWYER, LESLIE P. Virginia Beach, Va.
SCAFF, BARBARA A. Moyock
SCARBOROUGH, MARIE Zebulen
SCHURM, PAUL M. Manassas, Va.
SCHWAB, JANET A. Garden City, N.Y.
SCOTT, JAMES R. Hobgood

SEALEY, CLAUDE R.
SEAMANS, WILLIAM T.
SEARS, JUNE F.
SELF, CAROL ANN
SELF, WILLIAM D.
SELSOR, BARBARA J.
SEMONES, JANET H.

Reidsville
Kinston
Raleigh
Burlington
Durham
Goldsboro
Hillsville, Va.



Freshmen Now Assume Their



SEWARD, STEVEN
SEYMORE, ROSE M.
SHANDS, RONALD
SHARPE, LINDA F.
SHAVER, CLYQUELYN
SHAW, CLYDE T.
SHAW, PAUL E.

Roosevelt, N.Y.
Kinston
Henderson
Washington, D.C.
Wadesboro
Asheboro
Charlotte

SHEARIN, EARL C.
SHEARIN, GAE
SHEARIN, LUCIUS A.
SHEFFER, CAREL A.
SHELL, JAMES A.
SHERON, FREDRICK
SHERWOOD, PAMELA J.

Rocky Mount
Rocky Mount
Roanoke Rapids
Carlisle, Pa.
Roxboro
Newport News, Va.
McLean, Va.

SHIPP, VIRGINIA H.
SHORT, WADE B.
SHOWFETY, FREDA
SIMMONS, ALMERIA M.
SIMMONS, BETTY A.
SIMMONS, DONALD K.
SIMONS, HOWARD M.

Clinton
Henderson
Greensboro
Elen College
Greenville
Goldsboro
Aberdeen, Md.

SIMPSON, WILBUR G.
SIMS, BEVERLY E.
SIMS, GAYLE D.
SKILES, MARIAN D.
SLEZAK, THEODORE
SLOAN, MARY V.
SMITH, BARRY L.

Morehead
Charlotte
Hillsboro
Plymouth
Rock, N.J.
Calypso
Charlotte

SMITH, BRENDA L.
SMITH, CHARLES
SMITH, EMILY B.
SMITH, GAIL C.
SMITH, GENE S.
SMITH, GERALD G.
SMITH, GLENDA J.

Greenville
Durham
Greenville
Rocky Mount
Vanceboro
Haw River
Perry, Fla.



SMITH, GRADY E. Lumberton
SMITH, JACK B. Wilson
SMITH, JAMES L. Mocksville
SMITH, JOSEPH S. Conway
SMITH, LANNIS E. Kenly
SMITH, LINDA C. Kinston
SMITH, LYNN D. Burlington

SMITH, MARY F. Raleigh
SMITH, MILTON R. Garland
SMITH, MIRIAM E. Mount Holly
SMITH, PAMELA L. Elm City
SMITH, SALLY A. Nashville
SMITH, SANDRA L. Salem
SNITEMAN, STEPHEN B. Staunton, Va.

SOUTH, ARLINE S. Hatteras
SOUTHARD, LELIA A. Durham
SPEAS, RAY R. Smithfield
SPEIGHT, JOHN L. Greenville
SPELL, CAROLYN R. Fayetteville
STACKHOUSE, BRENDA Graham
STAFFORD, SARAH C. Charlotte

STANCIL, BERTHA L. Greenville
STANCIL, JAMES G. Wilton
STANLEY, PHYLLIS K. Clarendon
STANTON, JANICE R. Winfall
STAPLES, DENNIS S. Lumburg
STEADMAN, JUDITH C. Williamston
STEED, WILLIAM P. Robbins

Roles as Campus Leaders.

STEELE, RITCHIE D. Waxhaw
STEIN, PHILIP A. Alexandria, Va.
STEPHENS, DONNA L. Ayden
STEPHENSON, G. E. Springs Willow
STEPHENSON, JANE P. Newport News, Va.
STEWART, DONALD A. Sanford
STOKES, ELLA G. Stokes

STOKES, MARION B. Greensboro
STONE, SUSAN A. Durham
STOUT, DOUGLAS R. Virginia Beach, Va.
STOWE, DONNA L. Washington
STUCKEY, RUFUS D. Bishopville, S.C.
STUTTS, BARNEY W. Burlington
JUGGS, JUDITH A. Lumberton

SULLIVAN, LINDA F. Selma
SUMNER, BRENDA W. Milwaukee
SUNLES, HUGH S. Rocky Mount
UTTERLAND, DIANA L. Alexandria, Va.
UTTON, JERRY D. Greenville
UTTON, JUDITH A. Burlington
UTTON, SANDRA R. Lagrange

WINDELL, MARY A. Cary
WINDELL, THELMA K. Leaksville
WINSON, ALLEN S. Dudley
WINSON, BARBARA J. Rocky Mount
YKES, MARSON W. Weldon
YKES, PATRICIA A. Portsmouth, Va.
ALBERT, WILLIAM H. Atlantic Beach

ALLMAN, EDWARD B. Jacksonville
ALLON, ROBERT M. Williamston
ARLETON, FRANCES G. Wadesboro
ASSIN, JAMES S. Arlington, Va.
ATUM, SUSAN E. Durham
AYLOR, FREDIE L. Raleigh
AYLOR, JAMES H. Alexandria, Va.



TAYLOR, JANE E. Sanford
TAYLOR, SUSAN G. Rocky Mount
TEEL, BENNIE E. Greenville
TEEL, JUDITH A. New York, N.Y.
TEER, ROBERT D. Durham
TEMPLE, LANDON S. Jassatt, Va.
TEMPLES, RODGER D. Walkertown

TERPENNING, MARSHA Greenville
TERRELL, WILLIAM I. Ahsokie
TETTERTON, AUGUSTA Washington
TEJ, MARY M. Arlington, Va.
THAGARD, LEONARD W. Fay
THIGPEN, WILLIE Garner
THOMAS, ASONIA Henderson

THOMAS, STEPHEN A. New Bern
THOMASON, DONNA D. Brunswick, N.J.
THOMPSON, BENJAMIN Wilson
THORNE, THOMAS STAN Selma
THREATT, NANCY A. Fayetteville
TILTON, JOHN G. Pikeville
TIMBERLAKE, MARILYN J. Youngsville

TINSLEY, LORA SUE Havelock
TOSTO, EDWIN E. Jacksonville
TOWNSEND, HENRY K. Arlington, Va.
TROUTMAN, ROBERT L. Mount Olive
TRUITT, ROBERT E. New Bern
TUCKER, SARA M. Grimesland
TUCKER, WANDA E. Albemarle

TUNNELL, VIRGINIA Elizabeth City
TURLINGTON, ROBERT O. Clinton
TURNER, CHARLES M. Durham
TURNER, HUBERT M. Mebane
TWITTY, TOMMY E. Warrenton
TYNDALL, LANA SUE Lumberton
TYNDALL, WILLIAM K. Grifton

ULMAN, ANNETTE R. Bethesda, Md.
UPTON, BELL L. Rockingham
UTSEY, TINA D. Wilmington
VALENTINE, NANCY Marshallberg
VAN BUREN, PATTI Roanoke, Va.
VANDFORD, HUGHELE Stokes
VEASEY, SAMUEL Creedmoor



Freshmen



VENTERS, ROLAND V.
VINCENT, CHARLES A.
VIVERETTE, JAMES
WADE, JOHN R.
WADE, REBECCA S.
WADE, REBECCA S.
WALD, EARL A.

WALKER, CHERYL D.
WALKER, JOHN L.
WALKER, PATSY I.
WALKER, SANDRA Y.
WALL, CARL B.
WALL, PAUL R.
WALLACE LESLIE E.

WALLER, MICHAEL
WALLER, THOMAS D.
WALTERS, EARL M.
WALTON, LOUIS
WARFORD, DAVID L.
WASHBURN, JOHN S.
WASILE, STEPHANIE A.

Trenton
Greenville
Enfield
Carthage
Henderson
Wildwood
Greensboro

Norfolk, Va.
Burlington
Whitaker
Macon
Raleigh
East Bend
Washington

Durham
Durham
Gaston
Arlington, Va.
Winston-Salem
Ashland, Va.
Washington, D.C.

ATERS, BARBARA A.
ATERS, BETTY LOU
ATKINS, GARY D.
ATSON, ELIZABETH
EBB, BENJAMIN
EBER, JOHN C.
EEKS, SANDARA

Grifton
Pinetown
Durham
Rowland
Morehead City
Pennsauken, N. J.
Tarboro

EEKS, STEPHEN
EIDMAN, RONALD
ELCH, GLORIA
ELDON, DIANA
ELLS, GERRY
ELLS, JEFFREY
ELLS, ROBERT

Asheboro
Gadsden, Ala.
Varina
Louisburg
Nashville
McLean, Va.
Petersburg, Va.

EST, JENNIFER JOY
EST, PATRICIA ANNE
ETHERINGTON, BARBARA
HALEY, TIMOTHY
HEELER, JAMES
HEELER, JULIA DOW
HITE, BASIL D.

Kinston
Burlington
Chesapeake, Va.
Chinquapin
Wilson
Whiteville
Raeford

HITE, GAIL
HITE, GLORIA
HITE, JOSEPH
HITE, LINDA
HITE, MILDRED
HITE, WILLIE O.
HITEHURST, BETTY

South Mills
Belmont
Lumberton
Cove City
Roper
New Bern
Oxford

HITEHURST, MARSHA
HITEMAN, ANNIE
HITFIELD, BARBARA
HITFORD, CHARLES
HITTEN, RICHARD
HILKINSON, MARGOT
ILLETT, SUSAN

Goldsboro
Edenton
Greenville
New Bern
Henderson
Durham
Chino Grove

ILLIAMS, BOBBY
ILLIAMS, DAVID
ILLIAMS, ELIZABETH
ILLIAMS, GEORGE
ILLIAMS, MACKIE
ILLIAMS, WAYNE
ILLIAMSON, FLOYD

Greenville
Marritt
Spencer
Gates
Apex
Fayetteville
Wilson



In a democracy, the government is in the hands of the people. Such is the case on this college campus. The freshmen early learn that they must choose their own officers; therefore, the class elections take place in October. In the first election, a small minority of the freshmen went to the polls. For the run-off election and after a "Meet Your Candidate Meeting," three times the original number voted. Carole White helped with the operation of the polls during the busy day.



WILLIAMSON, GERALD
WILLIAMSON, MARY
WILLIAMSON, STEPHEN
WILLIFORD, PATTIE
WILLIS, EVERETT
WILLIS, JULIA
WILSON, BILLIE GRAY

Arlington, Va.
Clinton
Graham
Windso
Davis
New Bern
Rowland

WILSON, CAROL
WILSON, EARL CLINTON
WILSON, FLORENCE
WILSON, LINDA
WINDHAM, CHARLOTTE
WINDLEY, JOSEPH
WINDLEY, LOUISA

Trafford, Pa.
Wake Forest
Mount Olive
Bainbridge Mo.
Burlington
Pantego
Williamston

WINDOM, SONDRAL EA
WINFIELD, GEORGIA
WINSTEAD, BETTY LYNN
WINSTEAD, JANICE
WISHART, JOHN
WITTER, LINDA MAY
WOMACK, SARAH

Farmville
Pantego
Wilson
Durham
Lumberton
Raleigh
Greensboro

WOMBLE, ANDREW
WOODWARD, JOHN
WOODARD, LYNN CAROL
WOODARD, RACHEL
WOODRUFF, DAVID
WOOTEN, PATSY
WOOTEN, TIMOTHY

Hampton, Va.
Pendleton
Conway
Whiteville
New Bern
Clinton
Macesfield

WORSLEY, BRAXTON
WORTHINGTON, CHARLOTTE
WRENN, KATHRYN
WRENN, MARY IVA
WRIGHT, JOSEPH
WRIGHT, LOY STEPHEN
WRIGHT, MCKINLEY

Tarboro
Greenville
Franklin
Greensboro
Rocky Mount
Newport News, Va.

WYNN, HARRIETT
WYNN, JAMES
YEZIERSKI, JULIE ANN
YOPP, SARAH ANN
YOUNG, JOYCE
YOUNG, KATHERINE

Williamston
Greenville
Camp Lejeune
Charlotte
Washington
High Point
Angier

YOUNG, REBEKAH
YOUNG, VIRGINIA
YOW, ROBERT
ZEPUL, ANITA
ZICKLER, SANDRA
ZISMAN, MICHAEL

Farmville
Charlotte
Sanford
Annandale, Va.
High Point
Arlington, Va.

It's Patio Dancing Time—College Union Style.



Index

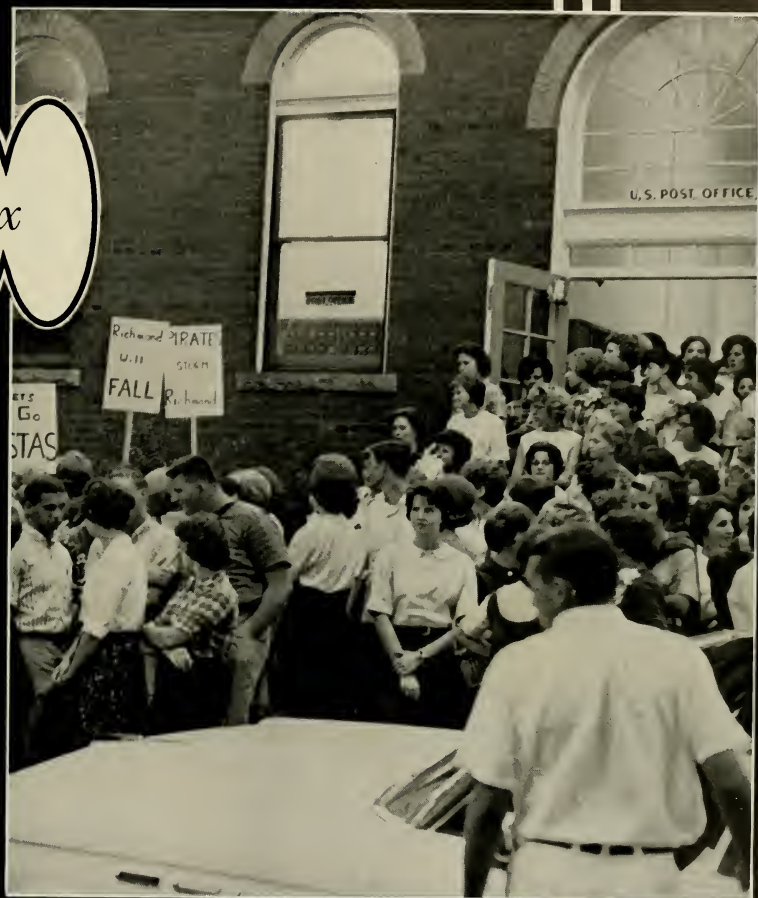

Four thousand and twenty class portraits, three hundred and forty-one faculty-administrative photographs, and seventy-five groups are represented within this

1964 edition.

In order to locate who or what in these four hundred and sixty-four pages, the following index has been compiled.

Faculty — Administrative Index

Adams, Barbara	295	Durland, Donald	267	McDaniels, Jessie	269	Steer, Helen	302
Adams, Francis	272	Eagan, Elsie	271	McGrah, Harold	269	Stephenson, Richard	277
Adams, Louise	272	Ebb, John	272	McGrath, Virginia	289	Stevens, Charles	293
Alexander, Rudolph	15	Edens, Ruby	268	Mailman, Martin	292	Stewart, James	269
Allen, Benjamin	296	Edmiston, Robert	267	Mailman, Mary	292	Stillwell, Daniel	277
Anward, Frank	271	Ellen, John	281	Mandel, Jacob	287	Stillwell, Edgar	299
Altman, John	281	Ellis, Lena	287	Mann, Sally	297	Stout, Carl	293
Bachman, Joseph	281	Evans, Billie	281	Marshall, Julia	297	Strasser, Paul	293
Baker, Warth	14	Everett, Graver	298	Martelle, Gerald	278	Strawn, Alice	283
Baker, Donald	298	Everett, Nell	272	Martin, George	277	Strong, Clinton	279
Baker, Jay	290	Fahner, Alvin	281	Martin, William	271	Suggs, Jeanne	295
Barrett, Agnes	12	Faris, Dan	298	Martinez, Inez	295	Taylor, Mrs. G. A.	16
Batten, James	271	Farnham, Emily	267	Mathias, Floyd	299	Tharrington, Betty	287
Batten, Sara	298	Fernandez, Manalita	287	Mendenhall, Cynthia	16	Thigpen, Estelle	16
Beach, John	272	Ferrill, Robert	275	Middleton, David	15	Thomas, David	281
Bearden, James	268	Finch, Alton	268	Miller, Thomas	293	Thorpe, Carolyn	279
Beems, Carrelia	16	Fischel, Sophie	16	Mims, Thomas	267	Todd, Richard	281
Bell, Sadie	268	Fleming, Ellen	289	Minnis, Paul	267	Toll, Eleanor	293
Benson, Patricia	283	Fleming, James	275	Mitchell, Mavis	278	Tall, Paul	300
Bing, Kenneth	284	Fralick, JoAnn	272	Modlin, Ruth	271	Townsend, Frank	289
Bizzell, Alma	16	Fuller, Frank	272	Moore, C. G.	283	Tracy, Donald	293
Blist, Ruth	296	Gantt, Robert	278	Moore, Miriam	16	Tucker, James	13
Bond, Austin	298	Garner, Ruth	16	Morris, Janet	267	Utterback, Elizabeth	272
Bosone, Jack	278	German, Howard	272	Morrison, Robert	275	Uzzie, William	272
Borthwick, Dan	268	German, Sharon	272	Murad, Alfred	275	Vansant, Henry	279
Boyette, Joseph	298	Gillis, Willie	296	Murray, Jane	293	Varnhalt, Dan	293
Brandon, Dorothy	268	Goodman, Mary	272	Murray, Paul	281	Waldrup, Bonnie	295
Brannon, Oscar	289	Gardley, Marilyn	267	Myers, Bob	269	Waldrup, Paul	284
Brewster, L. F.	281	Gardley, Tran	267	Myers, Christine	269	Walker, Elizabeth	287
Briggs, Ralph	291	Graham, John	268	Nagar, R. S.	300	Wanderman, Henry	275
Broadhurst, Frederick	284	Grate, William	272	Namour, Gene	293	Wanderman, Rely	279
Broadhurst, Ruth	295	Gray, Wellington	267	Neel, Francis	267	Warren, Eva	295
Brown, Wyatt	281	Greene, Mary	272	Nelms, Allan	15	Wease, James	281
Browning, Elmer	268	Griffin, Mary	295	Nicholson, Edward	299	Weaver, Lily	287
Browning, Marie	272	Grisby, Lois	272	Nicholson, James	297	Weigand, George	16
Bullard, Harold	278	Grass, Dwyer	300	Nixon, Clifford	271	Weilborn, Odell	279
Bullard, Arnie	295	Hagard, Paul	284	Nixon, Robert	297	White, Byron	269
Buller, James	14	Higward, Thomas	284	Nowitzky, Franz	277	White, Gladys	293
Byrd, J. W.	296	Hall, Mabel	283	Olsen, Harold	284	White, Katherine	272
Byrd, Larry	298	Hanchrew, Joseph	268	Olson, Walter	16	White, Ruth	13
Calhoun, Walter	281	Hardison, Janice	13	Paschal, Herbert	281	Wilder, Vernie	287
Cameron, Norman	268	Harrison, Alice	268	Paschal, Norman	275	Wilhelm, Holmes	275
Cannon, Emilie	275	Harrison, William	268	Past, George	281	Williams, Lee	287
Cannon, Margaret	283	Hart, Carl	268	Perkins, David	287	Williams, Louise	289
Caraway, Hermine	272	Hart, William	268	Perry, Marguerite	275	Williams, Mary	287
Cargile, Anne	287	Harvey, John	272	Pettey, Betty	267	Williams, Melvin	300
Carlton, Herbert	301	Hassell, Ruby	287	Pinjan, Ann	272	Wilson, Darrell	301
Carr, Wendell	298	Hawthorne, Nancy	16	Pitt, Henry	290	Wilson, Christine	299
Carraway, Jessie	275	Helm, Mary	299	Poindexter, James	272	Winkler, Frances	272
Carroll, Faye	301	Helm, R. M.	299	Poindexter, Mary	272	Wolcott, Minnie	295
Carter, Ed	301	Henderson, Mrs. Thomas	16	Porter, Howard	292	Wooten, Dan	14
Carter, Herbert	292	Hill, Susan	269	Poser, Hesterdick	279	Yarley, Bunie	16
Carter, Robert	292	Hjartung, Carl	292	Potter, Gwen	269		
Chambliss, Thomas	271	Hogan, Gay	298	Prewett, Clinton	297		
Charles, Lucile	302	Holberg, Maselle	283	Raper, Carolyn	16		
Chauncey, Beatrice	292	Halmes, Keith	271	Ray, Douglas	302		
Che, Byung	268	Halt, Robert	13	Read, Floyd	299		
Christensen, John	287	Harne, John	13	Reeder, Ernestine	275		
Clark, Amos	271	Howell, W. W.	296	Reeder, Glen	283		
Clark, John	296	Irish, C. F.	16	Reilly, Bart	272		
Clark, Joseph	16	Jackson, Bernard	271	Reynolds, Charles	299		
Cloy, Faye	272	Jacobsen, Lean	267	Reynolds, John	14		
Cloy, Howard	281	Jacobsen, Nanene	267	Reynolds, Lena	302		
Coleman, Hubert	281	James, Kenneth	269	Rickett, Corinne	14		
Coll, Edna	275	Jarratt, Ingeborg	272	Rogers, Daisy	16		
Coat, George	272	Jefferys, David	299	Roulston, Rosalind	14		
Cox, Ruth	292	Jenkins, Antoinette	292	Rutherford, Thomas	299		
Cramer, Robert	277	Jenkins, Lee	10	Scott, B. E.	284		
Creech, Roger	289	Johnson, Milam	289	Sexauer, Donald	267		
Crenshaw, Marguerite	287	Jones, Douglas	271	Saunders, Frank	289		
Crickmore, Vivian	287	Jones, Kay	269	Serrins, David	293		
Cripps, George	292	Jorgensen, Nephi	278	Shank, Barry	293		
Cubbage, Frankie	287	Kelsey, Clarence	284	Shaw, Ruth	283		
Daniels, Frances	289	Kidd, Elbert	290	Shea, Jannis	277		
Daniels, John	289	Kilpatrick, Rachel	272	Shea, Philip	277		
Daugherty, Patricia	298	Knight, Clifford	299	Sheppard, Moses	299		
Daugherty, Stella	289	Knight, George	292	Simpson, Donald	287		
Davis, David	289	Koan, Ervin	290	Smiley, Wendell	287		
Davis, Graham	298	Kazy, John	290	Smith, Jane	287		
Davis, Vera	289	Kuhlman, Kenneth	300	Snyder, Helen	16		
Debler, Ouida	268	Lambie, Ruth	283	Sorensen, Frederick	272		
Demsey, Audrey	268	Larier, Gene	287	Southwick, Mildred	287		
Quirrick, J. O.	298	Larson, Tara	289	Speight, Francis	267		
Derrick, Dorian	289	Laurie, John	299	Stapleton, Hazel	297		
Dewar, Thodys	268	LeConte, J. N.	299	Stallings, Nell	279		
Dixon, Calvert	296	Ledbetter, Gorman	269	Strassich, Clarence	279		
Dixon, James	301	Leith, Robert	284	Staten, Mary	271		
Daugherty, Mabel	283	Loessin, Edgior	302	Stewart, Leland	299		
Dixie, Elizabeth	292	Love, Velma	269	Steele, Ralph	279		
Duncan, F. D.	13	Lowry, Jean	299				
Durham, Edmund	292	Lunday, T. E.	299				
Durham, William	268						



Bill Raynor rings the victory bell.

Organizations Index

Alumni	170	Epiloun Pi Tau	322	Pi Kappa Alpha	234
Alpha Delta Pi	210	Free Will Baptist	180	Pi Kappa Phi	234
Alpha Epsilon Pi	226	Gamma Theta Upsilon	310	Pre-Med & Pre-Dental	201
Alpha Omicron Pi	212	Home Economics Club	193	Sigma Alpha Iota	216
Alpha Phi	214	Industrial Arts Club	194	Sigma Phi Epsilon	238
Alpha Phi Omega	304	Kappa Alpha Order	228	Sigma Nu	240
Alpha Psi Omega	320	Kappa Delta	222	Sigma Pi Alpha	226
Alpha Xi Delta	216	King Ypsilon Fellowship	181	Sigma Sigma Sigma	224
Aquawampus	189	Lambda Chi Alpha	230	Sigma Tau Delta	327
ACE	189	Library Club	195	Sigma Tau Sigma	318
Baptist Student Union	178	Lutheran Association	182	SAM	202
Broadcasting Guild	190	Marching Band	254	Society of Young Friends	184
Canterbury	179	Mathematics Club	196	SNEA	203
Chapel Choir	258	Mensa Glee Club	261	Symphonic Band	257
Chi Beta Phi	321	Modern Dance Club	198	Theta Chi	242
Chi Omega	218	Modern Dance	198	Theta Chi	242
Circle K	191	Newman Club	183	Vanity Band	328
College Artists	192	New Bureau	176	Wesley Foundation	186
College Orchestra	256	Opera Workshop	261	Westminster Fellowship	185
College Singers	259	Phi Beta Lambda	200	Women's Chorus	260
College Union	172	Phi Epsilon Kappa	323	Women's Glee Club	261
Concert Choir	258	Phi Kappa Tau	232	WRA	204
Delta Phi Delta	306	Phi Lambda Alpha	312	YMWCA	204
Delta Sigma Pi	308	Phi Omicron	324	YDC	206
Delta Zeta	220	Phi Sigma Pi	325	YRC	206



Doris Lambert informs us that all of the cowboys are not out west.

Student Index

—A—		Anderson, George F.	388	Baker, Betty J.	410	Bass, Patricia F.	389
Aan, Barbara J.	430	Anderson, Johnny Y.	324	Baker, Betty L.	430	Bass, Richard W.	389
Abbey, Smeeta A. Jr.	430	Anderson, Linwood R.	388	Baker, Ethel I.	430	Bass, Sandra L.	389
Abbott, Linville F.	388	Anderson, Lois D.	410	Baker, Frances F.	388	Batholter, Judith E.	430
Abene, Michele A.	410	Anderson, Lynda C.	430	Baker, Kathleen A.	388	Bateman, Dorinda P.	411
Abernathy, Donnie M.	410	Anderson, Peggy P.	410	Baker, Lynda D.	410	Bateman, Glendora	411
Abernathy, Jane M.	430	Anderson, Ralph E.	410	Baker, Mary A.	325	Bateman, Washington E.	334
Abernathy, Kathryn A.	388	Anderson, Wm. B. Jr.	410	Baker, Michael S.	410	Batten, Eve S.	389
Abner, Carolyn L.	410	Andrews, Bruce W.	430	Baker, Rita W.	430	Batts, Willard E. Jr.	389
Adams, Carolyn L.	410	Andrews, Edna P.	388	Baker, Rita W. III	410	Baurbaird, Joseph L.	431
Adams, Carroll T.	410	Andrews, Fredricka	388	Baker, Ruth A.	410	Baxley, Howard K.	431
Adams, Douglas E.	410	Andrews, James T.	334	Balch, Dorothy C.	410	Baxley, Sandra J.	389
Adams, Herbert R.	410	Andrews, John G.	388	Baldwin, Anna L.	388	Beach, Newton L.	389
Adams, Joan L.	410	Andrews, Louise F.	410	Baldwin, Donald M.	388	Beachman, Doris A.	411
Adams, John M.	388	Angelo, Joseph	410	Baldwin, Harry L.	410	Beachman, Mary L.	411
Adams, Thomas N. III	430	Angelo, Robert W.	410	Baldwin, Vicki A.	410	Beal, Julie C.	431
Adams, Vivian	334	Anglo, Joseph	410	Ballance, Bonnie D.	325	Beal, Larry M.	389
Adcock, Edna R.	334	Anglo, Patricia	324	Ballance, Carolyn E.	335	Beaman, Ernest H.	389
Adkins, Margaret A.	430	Apple, James K.	410	Ballance, William D.	388	Beaman, Patricia C.	431
Adler, Louis F.	388	Apple, Rita N.	430	Ballard, Linda Dare	388	Beaman, Margaret V.	431
Aiken, Julia M.	430	Arcia, Suzanne	430	Balloy, Ruby J.	410	Beaman, Wm. Perry	389
Ainsfield, Irwin J.	388	Arlidge, Michael P.	430	Banks, Marie C.	410	Beasley, Bobby W.	336
Albertson, Linda C.	334	Armistead, Madeline	410	Barbee, Ann R.	410	Beasley, Patsy R.	411
Albright, Johnny F. Jr.	388	Armstrong, Linda G.	334	Barber, Joseph C. Jr.	410	Beatty, Richard L.	411
Albright, Evelyn I.	334	Arnold, Mildred J.	388	Barber, William L.	388	Beavers, Jane M.	411
Alcock, Guy W.	430	Arnold, Patricia A.	388	Barbosa, Randolph P.	410	Beck, Susan E.	431
Aldridge, Josephine C.	334	Arnold, Joseph H.	334	Barco, Barbara G.	410	Beck, Lora H.	336
Aldridge, Carol E.	334	Arnold, Harold A.	334	Barco, Barbara G.	336	Beeson, Linda G.	430
Aldridge, John M.	430	Arthur, Charles L.	330	Barford, Frances M.	430	Behr, John D.	389
Aldridge, John W.	430	Ashley, Nadean L.	335	Barford, James O.	388	Bell, John S. Jr.	411
Alexander, Mary S.	410	Ashworth, Brenda A.	410	Barford, Janet R.	410	Bell, Lawrence L.	411
Alexander, Wm. K.	430	Askew, Charles A.	410	Barford, Judy E.	430	Bell, Phyllis E.	411
Alford, Glenda K.	388	Askew, Garland L.	410	Barford, Mary F.	236	Bell, Sylvia J.	411
Alford, Stephen V.	410	Akin, Jerome	410	Barfield, Patrick W.	410	Bellamy, Robert H.	389
Alford, Winnie E.	334	Atkinson, Frank R. II	321	Barger, Donald S.	430	Bellamy, Richard J.	389
Allen, David M.	430	Aulbert, Linda K.	321	Barker, A. F.	430	Belford, Edward	389
Allen, Albert G.	388	Atkinson, Mabel J.	430	Barker, F. F.	410	Bell, William J.	411
Allen, Alice J.	410	Atkinson, Pamela G.	388	Barker, Lynwood W.	430	Bender, Lydia J.	389
Allen, Anne F.	388	Aulbert, Linda K.	321	Barker, Treva A.	430	Bennett, Pierre P.	411
Allen, Barbara A.	388	Austin, Dawn E.	335	Barker, Treva A.	430	Bennett, Barbara S.	411
Allen, Betty S.	410	Austin, Kenneth W.	335	Barker, Treva A.	430	Bender, Lynda J.	389
Allen, Brenda G.	430	Aulbert, Linda K.	321	Barnes, Carolyn J.	430	Bentley, William J.	411
Allen, Buell T.	388	Austin, Dawn E.	335	Barnes, Carolyn S.	336	Bennett, Robert R. Jr.	411
Allen, Carolyn A.	388	Aulbert, Linda K.	321	Barnes, Elizabeth C.	410	Bennett, Hobson C. Jr.	411
Allen, David M.	430	Austin, Dawn E.	335	Barnes, Linda K.	410	Berg, Jerry L.	389
Allen, Elizabeth A.	388	Avera, Margaret H.	388	Barnes, Linda K.	410	Bennett, Elizabeth A.	337
Allen, Betty S.	410	Avera, Margaret H.	388	Barnes, Janice M.	336	Bennett, Hobson C. Jr.	411
Allen, Jane F.	388	Avera, Margaret H.	388	Barnes, Jean D.	410	Berg, Jerry L.	389
Allen, Carl	430	Avera, Margaret H.	388	Barnes, Kenneth O.	410	Bennett, Robert R. Jr.	411
Allen, Brenda G.	430	Avera, Margaret H.	388	Barnes, Kenneth T.	336	Benson, James L.	337
Allen, Buell T.	388	Avera, Margaret H.	388	Barnes, Kenneth T.	336	Benson, Jimmy C.	337
Allen, Carolyn A.	388	Avera, Margaret H.	388	Barnes, Kenneth T.	336	Benson, Lynwood E.	411
Allen, David M.	430	Avera, Margaret H.	388	Barnes, Kenneth T.	336	Bentley, Janice T.	389
Allen, Elizabeth A.	388	Avera, Margaret H.	388	Barnes, Kenneth T.	336	Benton, Sallie A.	389
Allen, Betty S.	410	Avera, Margaret H.	388	Barnes, Kenneth T.	336	Ben, Uri S.	431
Allen, Jane F.	388	Avera, Margaret H.	388	Barnes, Kenneth T.	336	Berg, Judith A.	411
Allen, Carl	430	Avera, Margaret H.	388	Barnes, Kenneth T.	336	Bergman, Ronald E.	411
Allen, Brenda G.	430	Avera, Margaret H.	388	Barnes, Kenneth T.	336	Berini, Dante C.	431
Allen, Buell T.	388	Avera, Margaret H.	388	Barnes, Kenneth T.	336	Bernhardt, John C.	431
Allen, Carolyn A.	388	Avera, Margaret H.	388	Barnes, Kenneth T.	336	Berry, Bonnie G.	411
Allen, David M.	430	Avera, Margaret H.	388	Barnes, Kenneth T.	336	Berry, Ila W.	389
Allen, Elizabeth A.	388	Avera, Margaret H.	388	Barnes, Kenneth T.	336	Berry, Ila W.	389
Allen, Betty S.	410	Avera, Margaret H.	388	Barnes, Kenneth T.	336	Berry, Ila W.	389
Allen, Jane F.	388	Avera, Margaret H.	388	Barnes, Kenneth T.	336	Berry, Ila W.	389
Allen, Carl	430	Avera, Margaret H.	388	Barnes, Kenneth T.	336	Berry, Ila W.	389
Allen, Brenda G.	430	Avera, Margaret H.	388	Barnes, Kenneth T.	336	Berry, Ila W.	389
Allen, Buell T.	388	Avera, Margaret H.	388	Barnes, Kenneth T.	336	Berry, Ila W.	389
Allen, Carolyn A.	388	Avera, Margaret H.	388	Barnes, Kenneth T.	336	Berry, Ila W.	389
Allen, David M.	430	Avera, Margaret H.	388	Barnes, Kenneth T.	336	Berry, Ila W.	389
Allen, Elizabeth A.	388	Avera, Margaret H.	388	Barnes, Kenneth T.	336	Berry, Ila W.	389
Allen, Betty S.	410	Avera, Margaret H.	388	Barnes, Kenneth T.	336	Berry, Ila W.	389
Allen, Jane F.	388	Avera, Margaret H.	388	Barnes, Kenneth T.	336	Berry, Ila W.	389
Allen, Carl	430	Avera, Margaret H.	388	Barnes, Kenneth T.	336	Berry, Ila W.	389
Allen, Brenda G.	430	Avera, Margaret H.	388	Barnes, Kenneth T.	336	Berry, Ila W.	389
Allen, Buell T.	388	Avera, Margaret H.	388	Barnes, Kenneth T.	336	Berry, Ila W.	389
Allen, Carolyn A.	388	Avera, Margaret H.	388	Barnes, Kenneth T.	336	Berry, Ila W.	389
Allen, David M.	430	Avera, Margaret H.	388	Barnes, Kenneth T.	336	Berry, Ila W.	389
Allen, Elizabeth A.	388	Avera, Margaret H.	388	Barnes, Kenneth T.	336	Berry, Ila W.	389
Allen, Betty S.	410	Avera, Margaret H.	388	Barnes, Kenneth T.	336	Berry, Ila W.	389
Allen, Jane F.	388	Avera, Margaret H.	388	Barnes, Kenneth T.	336	Berry, Ila W.	389
Allen, Carl	430	Avera, Margaret H.	388	Barnes, Kenneth T.	336	Berry, Ila W.	389
Allen, Brenda G.	430	Avera, Margaret H.	388	Barnes, Kenneth T.	336	Berry, Ila W.	389
Allen, Buell T.	388	Avera, Margaret H.	388	Barnes, Kenneth T.	336	Berry, Ila W.	389
Allen, Carolyn A.	388	Avera, Margaret H.	388	Barnes, Kenneth T.	336	Berry, Ila W.	389
Allen, David M.	430	Avera, Margaret H.	388	Barnes, Kenneth T.	336	Berry, Ila W.	389
Allen, Elizabeth A.	388	Avera, Margaret H.	388	Barnes, Kenneth T.	336	Berry, Ila W.	389
Allen, Betty S.	410	Avera, Margaret H.	388	Barnes, Kenneth T.	336	Berry, Ila W.	389
Allen, Jane F.	388	Avera, Margaret H.	388	Barnes, Kenneth T.	336	Berry, Ila W.	389
Allen, Carl	430	Avera, Margaret H.	388	Barnes, Kenneth T.	336	Berry, Ila W.	389
Allen, Brenda G.	430	Avera, Margaret H.	388	Barnes, Kenneth T.	336	Berry, Ila W.	389
Allen, Buell T.	388	Avera, Margaret H.	388	Barnes, Kenneth T.	336	Berry, Ila W.	389
Allen, Carolyn A.	388	Avera, Margaret H.	388	Barnes, Kenneth T.	336	Berry, Ila W.	389
Allen, David M.	430	Avera, Margaret H.	388	Barnes, Kenneth T.	336	Berry, Ila W.	389
Allen, Elizabeth A.	388	Avera, Margaret H.	388	Barnes, Kenneth T.	336	Berry, Ila W.	389
Allen, Betty S.	410	Avera, Margaret H.	388	Barnes, Kenneth T.	336	Berry, Ila W.	389
Allen, Jane F.	388	Avera, Margaret H.	388	Barnes, Kenneth T.	336	Berry, Ila W.	389
Allen, Carl	430	Avera, Margaret H.	388	Barnes, Kenneth T.	336	Berry, Ila W.	389
Allen, Brenda G.	430	Avera, Margaret H.	388	Barnes, Kenneth T.	336	Berry, Ila W.	389
Allen, Buell T.	388	Avera, Margaret H.	388	Barnes, Kenneth T.	336	Berry, Ila W.	389
Allen, Carolyn A.	388	Avera, Margaret H.	388	Barnes, Kenneth T.	336	Berry, Ila W.	389
Allen, David M.	430	Avera, Margaret H.	388	Barnes, Kenneth T.	336	Berry, Ila W.	389
Allen, Elizabeth A.	388	Avera, Margaret H.	388	Barnes, Kenneth T.	336	Berry, Ila W.	389
Allen, Betty S.	410	Avera, Margaret H.	388	Barnes, Kenneth T.	336	Berry, Ila W.	389
Allen, Jane F.	388	Avera, Margaret H.	388	Barnes, Kenneth T.	336	Berry, Ila W.	389
Allen, Carl	430	Avera, Margaret H.	388	Barnes, Kenneth T.	336	Berry, Ila W.	389
Allen, Brenda G.	430	Avera, Margaret H.	388	Barnes, Kenneth T.	336	Berry, Ila W.	389
Allen, Buell T.	388	Avera, Margaret H.	388	Barnes, Kenneth T.	336	Berry, Ila W.	389
Allen, Carolyn A.	388	Avera, Margaret H.	388	Barnes, Kenneth T.	336	Berry, Ila W.	389
Allen, David M.	430	Avera, Margaret H.	388	Barnes, Kenneth T.	336	Berry, Ila W.	389
Allen, Elizabeth A.	388	Avera, Margaret H.	388	Barnes, Kenneth T.	336	Berry, Ila W.	389
Allen, Betty S.	410	Avera, Margaret H.	388	Barnes, Kenneth T.	336	Berry, Ila W.	389
Allen, Jane F.	388	Avera, Margaret H.	388	Barnes, Kenneth T.	336	Berry, Ila W.	389
Allen, Carl	430	Avera, Margaret H.	388	Barnes, Kenneth T.	336	Berry, Ila W.	389
Allen, Brenda G.	430	Avera, Margaret H.	388	Barnes, Kenneth T.	336	Berry, Ila W.	389
Allen, Buell T.	388	Avera, Margaret H.	388	Barnes, Kenneth T.	336	Berry, Ila W.	389
Allen, Carolyn A.	388	Avera, Margaret H.	388	Barnes, Kenneth T.	336	Berry, Ila W.	389
Allen, David M.	430	Avera, Margaret H.	388	Barnes, Kenneth T.	336	Berry, Ila W.	389
Allen, Elizabeth A.	388	Avera, Margaret H.	388	Barnes, Kenneth T.	336	Berry, Ila W.	389
Allen, Betty S.	410	Avera, Margaret H.	388	Barnes, Kenneth T.	336	Berry, Ila W.	389
Allen, Jane F.	388	Avera, Margaret H.	388	Barnes, Kenneth T.	336	Berry, Ila W.	389
Allen, Carl	430	Avera, Margaret H.	388	Barnes, Kenneth T.	336	Berry, Ila W.	389
Allen, Brenda G.	430	Avera, Margaret H.	388	Barnes, Kenneth T.	336	Berry, Ila W.	389
Allen, Buell T.	388	Avera, Margaret H.	388	Barnes, Kenneth T.	336	Berry, Ila W.	389
Allen, Carolyn A.	388	Avera, Margaret H.	388	Barnes, Kenneth T.	336	Berry, Ila W.	389
Allen, David M.	430	Avera, Margaret H.	388	Barnes, Kenneth T.	336	Berry, Ila W.	389
Allen, Elizabeth A.	388	Avera, Margaret H.	388	Barnes, Kenneth T.	336	Berry, Ila W.	389
Allen, Betty S.	410	Avera, Margaret H.	388	Barnes, Kenneth T.	336	Berry, Ila W.	389
Allen, Jane F.	388	Avera, Margaret H.	388	Barnes, Kenneth T.	336	Berry, Ila W.	389
Allen, Carl	430	Avera, Margaret H.	388	Barnes, Kenneth T.	336	Berry, Ila W.	389
Allen, Brenda G.	430	Avera, Margaret H.	388	Barnes, Kenneth T.	336	Berry, Ila W.	389
Allen, Buell T.	388	Avera, Margaret H.	388	Barnes, Kenneth T.	336	Berry, Ila W.	389
Allen, Carolyn A.	388	Avera, Margaret H.	388	Barnes, Kenneth T.	336	Berry, Ila W.	389
Allen, David M.	430	Avera, Margaret H.	388	Barnes, Kenneth T.	336	Berry, Ila W.	389
Allen, Elizabeth A.	388	Avera, Margaret H.	388	Barnes, Kenneth T.	336	Berry, Ila W.	389
Allen, Betty S.	410	Avera, Margaret H.	388	Barnes, Kenneth T.	336	Berry, Ila W.	389
Allen, Jane F.	388	Avera, Margaret H.	388	Barnes, Kenneth T.	336	Berry, Ila W.	389
Allen, Carl	430	Avera, Margaret H.	388	Barnes, Kenneth T.	336	Berry, Ila W.	389
Allen, Brenda G.	430	Avera, Margaret H.	388	Barnes, Kenneth T.	336	Berry, Ila W.	389
Allen, Buell T.	388	Avera, Margaret H.	388	Barnes, Kenneth T.	336	Berry, Ila W.	389
Allen, Carolyn A.	388	Avera, Margaret H.	388	Barnes, Kenneth T.	336	Berry, Ila W.	389
Allen, David M.	430	Avera, Margaret H.	388	Barnes, Kenneth T.	336	Berry, Ila W.	389
Allen, Elizabeth A.	388	Avera, Margaret H.	388	Barnes, Kenneth T.	336	Berry, Ila W.	389
Allen, Betty S.	410	Avera, Margaret H.	388	Barnes, Kenneth T.	336	Berry, Ila W.	389
Allen, Jane F.	388	Avera, Margaret H.	388	Barnes, Kenneth T.	336	Berry, Ila W.	389
Allen, Carl	430	Avera, Margaret H.	388	Barnes, Kenneth T.	336	Berry, Ila W.	389
Allen, Brenda G.	430	Avera, Margaret H.	388	Barnes, Kenneth T.	336	Berry, Ila W.	389
Allen, Buell T.	388	Avera, Margaret H.	388	Barnes, Kenneth T.	336	Berry, Ila W.	389
Allen, Carolyn A.	388	Avera, Margaret H.	388	Barnes, Kenneth T.	336	Berry, Ila W.	389
Allen, David M.	430	Avera, Margaret H.	388	Barnes, Kenneth T.	336	Berry, Ila W.	389
Allen, Elizabeth A.	388	Avera, Margaret H.	388	Barnes, Kenneth T.	336	Berry, Ila W.	389
Allen, Betty S.	410	Avera, Margaret H.	388	Barnes, Kenneth T.	336	Berry, Ila W.	389
Allen, Jane F.	388	Avera, Margaret H.	388	Barnes, Kenneth T.	336	Berry, Ila W.	389
Allen, Carl	430	Avera, Margaret H.	388	Barnes, Kenneth T.	336	Berry, Ila W.	389
Allen, Brenda G.	430	Avera, Margaret H.	388	Barnes, Kenneth T.	336	Berry, Ila W.	389
Allen, Buell T.	388	Avera, Margaret H.	388	Barnes, Kenneth T.	336	Berry, Ila W.	389
Allen, Carolyn A.	388	Avera, Margaret H.	388	Barnes, Kenneth T.	336	Berry, Ila W.	389
Allen, David M.	430	Avera, Margaret H.	388	Barnes, Kenneth T.	336	Berry, Ila W.	389
Allen, Elizabeth A.	388	Avera, Margaret H.	388	Barnes, Kenneth T.	336	Berry, Ila W.	389
Allen, Betty S.	410	Avera, Margaret H.	388	Barnes, Kenneth T.	336	Berry, Ila W.	389
Allen, Jane F.	388	Avera, Margaret H.	388	Barnes, Kenneth T.	336	Berry, Ila W.	389
Allen, Carl	430	Avera, Margaret H.	388	Barnes, Kenneth T.	336	Berry, Ila W.	389
Allen, Brenda G.	430	Avera, Margaret H.	388	Barnes, Kenneth T.	336	Berry, Ila W.	389
Allen, Buell T.	388	Avera, Margaret H.	388	Barnes, Kenneth T.	336	Berry, Ila W.	389
Allen, Carolyn A.	388	Avera, Margaret H.	388	Barnes, Kenneth T.	336	Berry, Ila W.	389
Allen, David M.	430	Avera, Margaret H.	388	Barnes, Kenneth T.	336	Berry, Ila W.	389
Allen, Elizabeth A.	388	Avera, Margaret H.	388	Barnes, Kenneth T.	336	Berry, Ila W.	389
Allen,							

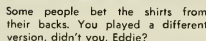

Biggs, Judy L.	337
Biggs, R. L. Jr.	337
Biggs, Sara C.	337
Billing, Thomas O.	337
Billing, Charlyn R.	389
Billing, Kathryn C.	389
Blinn, Donna	337
Bob, Robert F.	389
Bock, James G. III	385
Bishop, Jane E.	389
Bissette, Donna D.	431
Bland, Linda J.	431
Bland, Sandra Kay	337
Blackburn, Larry M.	337
Blackman, Clara	337
Blackman, Billy R.	337
Blackwelder, Charles	389
Blackwell, Ernest N.	389
Blackwell, M. Dale Jr.	330
Black, Paul R.	330
Blake, Richard G.	431
Blanchard, Benjamin B.	431
Blanchard, Charles W.	431
Blanchard, Irvin T.	431
Blanchard, Lenne R.	431
Blanchard, Stephen M.	431
Bland, Adelaide P.	389
Bland, Janet E.	389
Bland, Martha O.	431
Bland, Rebecca S.	431
Blankenh, Judy A.	431
Blank, Joseph A. Jr.	431
Blanton, James C.	337
Blanchette, June L.	337
Blinson, Patricia S.	431
Blissworth, William H.	431
Blount, Guendolyn M.	431
Blow, George E.	389
Blum, John Michael	431
Blue, John W. III	431
Blythe, Chester E.	337
Blythe, Margaret E.	337
Blythe, Marlene E.	337
Boatner, Sandra A.	389
Boatright, Margaret E.	337
Bobbit, Jack P. Jr.	337
Bollett, Jean F.	337
Bock, Margaret A.	389
Bohannon, John A.	431
Bolton, Don P.	389
Boley, Roger D.	389
Boley, Zoe E.	389
Bolling, James E. Jr.	431
Balton, Jane E.	431
Bond, Mary D.	431
Boney, Patricia E.	431

Banner, Frederick Jr.	381
Banner, Kathryn M.	389
Banner, Michael M.	337
Barker, Thomas A.	411
Baone, Patricia M.	411
Baugh, Scotty D.	389
Baugh, James F. Jr.	389
Bast, Nathaniel L.	421
Bast, Walter L.	421
Bast, Brenda E.	389
Bast, Walter E. Jr.	421
Bateler, Edward M. Jr.	421
Baudry, Myra A.	389
Baudreux, Robert M.	338
Baurd, Ralph M.	390
Baurne, Emma G.	421
Bayard, Walter B.	421
Bayne, George S.	338
Bawen, Hubert M.	421
Bowen, Neil C.	338
Bawen, Patricia K.	338
Bowers, Dan L.	333
Bowers, Douglas B.	338
Bowers, Fred W.	390
Bowling, Patsy S.	338
Bowman, Betty J.	421
Bowman, Juanita F.	390
Boyd, Janice E.	411
Boyd, Brenda	411
Boyd, Carolyn C.	338
Boyd, Jacky D.	390
Boyd, Peggy S.	338
Boyd, Rebecca J.	421
Boydette, Glenda	390
Boydine, Diana D.	421
Bracey, Conner H.	338
Bradfield, Frederick	411
Bradfield, David L.	338
Bradley, David J.	390
Bradley, Margaret K.	421
Bradley, Mary L.	421
Bradley, Sandra W.	390
Bradley, Sylvia D.	411
Bradshaw, Nancy D.	411
Brady, Eunice A.	411
Brady, Johnny T.	411
Brannan, Chas. W.	421
Branch, Alice V.	421
Branch, Robert P. III	338
Branch, Elizabeth R.	338
Brandon, Thomas C. Jr.	411
Brandt, Lorraine C.	338
Brandson, Elizabeth K.	338
Brannon, Joseph P.	338
Braswell, Carlos E.	421
Braswell, Douglas E.	431
Braswell, Lucy	390
Braswell, Joan L.	390
Braxton, Julia C.	338
Braxton, Patricia A.	411
Braxton, Robert L.	390
Braxton, Virginia D.	390
Breadlove, John R.	338
Brett, Herbert M.	411
Brett, Betty	390
Brewer, Donald L.	338
Brewer, Hilda M.	411
Brewer, Linda E.	339
Brewer, Lynn D.	339
Bridges, Richard L.	421
Bridges, Blaine C.	411
Bridges, Diana L.	339
Bridges, Helen K.	421
Bridgewater, Corinne	339
Bright, Mary C.	421
Bright, Norma P.	421
Briley, Betty J.	339
Briley, Lennox G.	339
Brink, Nina C.	411
Brink, William C.	339
Brinkley, Linda F.	339
Brinkley, Robert W.	339
Brinkley, William Jr.	339
Brinn, Jack E.	339
Brinn, Judy F.	390
Brinn, Phyllis S.	411
Brinn, William J. Jr.	411
Brinson, James J.	339
Brisson, Judy H.	339
Britt, Henry V.	339
Britt, Leonard E.	421
Britt, Patricia A.	411
Britt, Rebecca A.	421
Britt, Sandra	421
Brittain, Dorothy W.	339
Brittain, Brenda C.	421
Broadhurst, Elizabeth	421
Broadhurst, Janet C.	421
Broadhurst, Mary E.	421
Bragden, William C.	338
Brack, Audrey W.	330
Brack, Michael M.	330
Brack, Sarban W.	411
Bracks, Donald P.	421
Bracks, Lora C.	411
Bracks, Sheila A.	422
Brathen, Marilyn K.	390
Broughton, Judy E.	390
Brown, Charles W. Jr.	411
Brown, Claudia C.	421
Brown, David A.	422
Brown, Donald W.	411
Brown, Dora A.	421
Brown, Dwayne A.	422
Brown, Dwight D.	339
Brown, Elif. B.	421
Brown, Elizabeth F.	421
Brown, Geneva Y.	437
Brown, James A.	411
Brown, Joseph F.	339
Brown, Joyce E.	340
Brown, Lawrence M. Jr.	421
Brown, Lela M.	421
Brown, Mary J.	421

Brown, Michael T.	3
Brown, Patricia A.	3
Brown, Ralph L.	4
Brown, Robert C. Jr.	3
Brown, Robert C.	4
Brown, Sammy A.	4
Brown, Thelma A.	4
Brown, Thomas E.	4
Brown, William A. Jr.	3
Browning, Virginia C.	3
Brown, Barry A.	4
Bryan, James W. III	4
Bryan, Janet	4
Bryan, Judith A.	4
Bryan, Caley J.	3
Bryant, Elizabeth L.	3
Bryant, Janet S.	4
Bryant, Leslie C.	4
Bryant, William C. Jr.	4
Buchheit, Edward F.	4
Buck, David R.	4
Buck, Albert T. Jr.	4
Buck, James A.	4
Buck, Kenneth R.	4
Buck, William H.	4
Buckner, Chester N.	4
Buckner, Ronald H.	4
Bugg, Mary H.	4
Bue, Donald N.	4
Bulla, Robert F. Jr.	4
Bullard, Jack E.	4
Bullard, Linda N.	4
Bullard, Walter M.	4
Bulluck, George W.	4
Bulluck, Jacqueline O.	4
Bulluck, Jimmie N.	4
Bulluck, Marvin F.	4
Bulluck, Robert W.	4
Bulluck, Judy K.	4
Bumgardeer, John M.	4
Bumgardeer, David T.	4
Bunn, Arnold W.	4
Bundy, Ola M.	4
Bunn, Linda Q.	4
Bunn, Ralph H.	4
Bunn, Russell D.	4
Bunting, Glennice S. T.	4
Bunting, Jerry D.	4
Bunting, Norman W.	4
Bunting, Polly L.	4
Bussess, John P.	4
Burke, John V.	4
Burkette, David A.	4
Burnette, Conway H.	4
Burnette, Jimmy D.	4
Burns, Elizabeth A.	4
Burroughs, Candace V.	4
Burroughs, Charles B.	4
Burton, Diane F.	4
Burt, Judith L.	4
Burton, Julian T.	4
Burton, P. Jane	4
Burton, William G.	4
Burton, Willie M.	4
Burwell, Suzanne J.	4
Butler, Charles K.	4
Butler, Jennifer C.	4
Bynum, Catherine E.	4
Bynum, Henry L. Jr.	4
Bynum, John H.	4
Byrd, Esther H.	4
Byrd, Franklin D. III	4
Byrd, Judith C.	4
Byrd, John F.	4
Byrd, Meredith L.	4
Byrd, Keith F.	4
Byrne, Richard L.	4
Byum, Dorothy L. O.	4
Byum, Howard M.	4

—C—

Cain, Ellen M.	4
Cain, Linda H.	4
Cain, Randall S.	4
Calder, Leroy A. Jr.	4
Caldwell, Anthony S.	4
Callaway, Carolyn J.	4
Callahan, Brenda G.	4
Calloway, Nancy L.	4
Cameron, Betty C.	4
Cameron, Julian E.	4
Camp, James C.	4
Campbell, Jack W. III	4
Campbell, Martha E.	4
Campbell, Mary A.	4
Campbell, Mary E.	4
Campbell, Patricia A.	4
Campbell, Rachel F.	4
Campbell, Richard E.	4
Campbell, William W.	4
Canday, Jeanette A.	4
Candice, Brenda L.	4
Candice, Peggy J.	4
Cannady, Sylvia D.	4
Cannady, Wm. M. Jr.	4
Cannon, Ina S.	4
Cannon, James A.	4
Cannon, William E.	4
Cantrill, Henry B.	4
Carls, Johnny L.	4
Carroll, Gladys A.	4
Cappi, Betty L.	4
Capps, Frank A.	4
Carawan, Betty A.	4
Carawan, Lewis S.	4
Carville, Glad M.	4
Carman, Mary E.	4
Carson, Basil W. Jr.	4
Carson, Nathan A.	4
Carpenter, John R.	4
Carpenter, Mary J.	4
Carpenter, Ned P.	4
Carr, Charles B.	4
Carr, Judy C.	4
Carr, Virginia S.	4

1	Caraway, Joseph L.	430
2	Caraway, Kenneth L.	430
3	Caraway, Mary E. T.	430
4	Caraway, Virginia	430
5	Carroll, Dennis H.	430
6	Carroll, Elizabeth	430
7	Carroll, Michael D.	430
8	Carson, Ann E.	430
9	Carson, George K.	430
10	Castañeros, M. M. Jr.	39
11	Carter, Brenda H.	430
12	Carter, Carol J.	430
13	Carter, Carole B.	430
14	Carter, Elaine J.	430
15	Carter, Lelia M.	430
16	Carter, Michele R.	430
17	Carter, Parker W.	430
18	Carter, Pless W.	430
19	Carter, Ronald W.	430
20	Cavner, Marie E.	430
21	Cavalli, Edna H.	430
22	Casale, Benjamin M. Jr.	430
23	Casale, Carl F.	430
24	Casale, Linda K.	430
25	Casale, Peggy M.	430
26	Casale, Phillip H.	430
27	Cash, Betty Lou	430
28	Cash, Peggy M.	430
29	Cash, Sandra L.	430
30	Cash, Ted L.	430
31	Cathaway, James E. Jr.	430
32	Cathwell, Sara B. L.	430
33	Caton, Mollie J.	430
34	Caulick, Carol A.	430
35	Caulsky, Joseph P.	430
36	Cattellone, Mary C.	430
37	Cattellone, Rose W.	430
38	Cates, Carolyn A.	430
39	Cates, Edith A.	430
40	Cates, Margaret N.	430
41	Cates, Philip B.	430
42	Caudle, Myrtle K.	430
43	Caudill, Sue C.	430
44	Cowder, Richard L.	430
45	Caviness, Betty G.	430
46	Caviness, Carl J.	430
47	Cayton, Mary D.	430
48	Cayton, Elizabeth B. O.	430
49	Chalk, Denise R.	430
50	Chambers, Martha J.	430
51	Chambliss, Louis D.	430
52	Champion, Bonnie L.	430
53	Champion, Dettie S.	430
54	Chandler, Elizabeth J.	430
55	Chandler, John C. Jr.	430
56	Chandler, Judith	430
57	Chapman, Eddie G.	430
58	Chapman, James A.	430
59	Chapman, Patricia J.	430
60	Chapman, Rebecca F.	430
61	Chappell, Brenda D.	430
62	Chappell, Ellen D.	430
63	Chappell, Robert H.	430
64	Cherry, Betty L.	430
65	Cherlton, Linda S.	430
66	Chorahs, Helen C.	430
67	Cheek, Samuel J.	430
68	Cheek, Wesley B.	430
69	Cherry, Richard P.	430
70	Cherry, Betty L.	430
71	Cherry, James A.	430
72	Cherry, William E.	430
73	Cheshire, Hilton O. Jr.	430
74	Chesson, Jessie P. Jr.	430
75	Chesson, Mary O.	430
76	Chenahan, Michael N.	430
77	Cherniust, Sylvia I.	430
78	Cheroneo, Anthony A.	430
79	Childress, Bobb Lee	430
80	Chishalm, Hilda E.	430
81	Chitty, Brenda K.	430
82	Christman, Gary B.	430
83	Christenbury, Judy M.	430
84	Christophe, Line C.	430
85	Church, Geoffrey N.	430
86	Church, Randy G.	430
87	Churchill, Ann C.	430
88	Cinlaro, Felicidad M.	430
89	Clapp, Jerry D.	430
90	Clark, Charles A.	430
91	Clark, Dorothy M.	430
92	Clark, Francis J.	430
93	Clark, Ivey S.	430
94	Clark, James R.	430
95	Clark, Jeanette T.	430
96	Clark, Mary E.	430
97	Clark, Mary L.	430
98	Clark, Myra G.	430
99	Clark, Roy C.	430
100	Clark, Ruby J.	430
101	Clark, Thurman L.	430
102	Clark, Willard J. Jr.	430
103	Clarke, William H.	430
104	Clarke, Sammie J.	430
105	Clegg, Eleanor J.	430
106	Clifton, Susan R.	430
107	Cline, Harold W.	430
108	Cline, William J.	430
109	Coates, James J.	430
110	Cobb, David M.	430
111	Cobb, Ruth M.	430
112	Cobb, Lester M. Jr.	430
113	Cobb, Richard F.	430
114	Cobb, Sandra L.	430
115	Coble, James D.	430
116	Coble, Mary E.	430
117	Coble, Michael J.	430
118	Cochran, Francis W. Jr.	430
119	Cochran, Randolph C.	430
120	Cochrane, Alice J.	430
121	Cockman, James E.	430
122	Cockman, Mary J.	430
123	Coggell, Wm. A.	430
124	Coghlin, Conrad C. Jr.	430

Coker, Carolyn E. 413
Cole, Delores A. 433
Cole, Lucille C. 433
Cole, Margaret L. 391
Cole, Susan I. 413
Cole, Walter E. 413
Coleman, Barbara A. 413
Coleman, Elizabeth S. 391
Coleman, Judith E. 413
Coleman, Margaret A. 391
Collins, Judith A. 413
Collins, Dorothy C. 391
Collins, Glyn E. 413
Collins, Judith A. 413
Collins, Wallace W. 413
Collins, William C. 391
Coltrane, William H. 413
Coltrane, Linda J. 413
Coltrane, Marnie E. 413
Colwell, Brenda K. 413
Combs, Carol A. 391
Combs, Leanne 391
Comer, Wayne D. 413
Compton, Nancy G. 391
Conder, Anne R. 413
Congleton, Kenneth R. 391
Conn, Mary J. 391
Conner, Joseph S. Jr. 413
Conner, Jean H. 391
Connors, Charles E. 413
Conrad, Virginia D. 413
Conway, Judith L. 413
Cook, Sidney R. Jr. 391
Cook, Wayne 413
Cooke, Connie K. 413
Cooke, Gladys W. 413
Cooke, Roger M. 413
Cooley, Alice F. 413
Coon, John W. 413
Cooper, George B. Jr. 413
Cooper, G. E. Jr. 413
Cooper, John S. III 413
Cooper, Mary L. 413
Cooper, William G. Jr. 413
Copeland, Joseph W. 413
Coppers, John H. III 413
Coppie, Carl B. III 413
Coppie, Richard L. 391
Corbett, Anne S. 413
Corbett, Arthur G. 413
Corbett, Diane 413
Corbett, Douglas R. 413
Corkran, Daniel E. Jr. 413
Cort, Louis 413
Cortese, Richard A. 413
Costas, David G. Jr. 413
Costello, Mary A. 413
Cotten, Jerry W. 413
Cotten, Roger C. 413
Cottle, Albert J. 413
Coulter, Mary Lou 413
Coulter, Janice L. 413
Coville, Michelle E. 413
Cowell, Rebecca A. 413
Cowie, Jean E. 413
Cox, Betty A. 413
Cox, Beverly B. 413
Cox, Brenda C. 413
Cox, Carol R. 413
Cox, Correlia I. 413
Cox, Elio J. 413
Cox, Henry C. 413
Cox, Jack H. 413
Cox, Kenneth G. 413
Cox, Linda D. 413
Cox, Linda S. 413
Cox, Marion E. 413
Cox, Norman J. 413
Cox, Richard C. Jr. 413
Cox, Renita H. 413
Cox, Roy S. 413
Cox, Samuel H. 413
Cox, Wayne W. 413
Cox, Vivian A. 413
Czarni, Costanza L. 413
Czarni, Frank 413
Czarni, Martha A. 413
Czarni, Hollis G. 413
Czarni, Michael L. 413
Czarni, John Durbin 413
Czarni, Peter B. 413
Czarni, Billie J. 413
Czarni, Julia B. 413
Czarni, Diane E. 413
Czarni, Kay E. 413
Czarni, May F. 413
Czarni, Gloria J. 413
Czarni, Darla G. 413
Czarni, Sybil D. 413
Czarni, Charles W. 413
Czarni, Gloria J. 413
Czarni, Joseph G. 413
Czarni, Lois C. 413
Czarni, Winnie L. 413
Czarni, Wm. D. 413
Czarni, Faye M. 413
Czarni, Linda A. 413
Czarni, John A. 413
Czarni, Gilbert W. 413
Czarni, Betty L. 413
Czarni, Linda F. 413
Czarni, Frances A. 413
Czarni, James T. 413
Czarni, Sylvia A. 413
Czarni, Nancy J. 413
Czarni, James H. 413
Czarni, Anne C. 413
Czarni, Emily L. 413
Czarni, Frances E. 413
Czarni, Charles J. 413
Czarni, Stephen W. 413
Czarni, Peggy T. 413
Czarni, Linda C. 413
Czarni, Richard W. 413

Crawell, Brenda D. 413
Crawell, James K. Jr. 413
Crawell, Wm. J. Jr. 413
Crimp, James W. 413
Crumpler, Charles P. 413
Cruickshank, Phyllis 413
Cruickshank, Richard 413
Cruickshank, Thomas C. Jr. 413
Cullagher, Louis A. 413
Culp, Ronald K. 413
Culpepper, Victoria J. 413
Cummins, George W. 413
Cummins, Roma L. 413
Cunniff, William H. 413
Cunningham, William D. 413
Cunningham, Sydney G. 413
Cunningham, Suzanne Q. 413
Currie, Cecile F. 413
Currie, Glenda F. 413
Curren, Brenda K. 413
Curren, Phyllis A. 413
Curren, Sandra E. 413
Curtis, Robert E. 413

-D-

Daddana, Carl E. 413
Dail, Eva S. 413
Dail, James R. 413
Dail, Robbie N. 413
Dale, William M. 413
Daley, Edward J. 413
Daley, Joan M. 413
Dallas, Garland S. Jr. 413
Dallas, Pamela J. 413
Daly, George D. 413
Daly, Janet K. 413
Dambrosio, Louis A. 413
Daniel, Betty B. 413
Daniel, Darryl T. 413
Daniels, Ruth C. 413
Daniel, Wm. L. Jr. 413
Daniels, Brenda K. 413
Daniels, Candace A. 413
Daniels, Charles E. Jr. 413
Daniels, Don G. 413
Daniels, Edward L. 413
Daniels, Linda C. 413
Daniels, William C. Jr. 413
Daniels, Wm. E. 413
Darden, Sarah E. 413
Darr, Lois E. 413
Darr, Pamela B. 413
Daugherty, Carolyn J. 413
Daugherty, Connie C. 413
Davenport, Andrew 413
Davenport, Bertram L. 413
Davenport, Donna L. 413
Davenport, Jane P. 413
Daves, Betty 413
Daves, Patricia A. 413
Davy, Elizabeth A. 413
Davy, Patricia L. 413
Dawson, Linda C. 413
Davis, Andrew M. III 413
Davis, Archie D. 413
Davis, Barbara J. 413
Davis, Carolyn U. 413
Davis, Charles M. 413
Davis, Curtis M. 413
Davis, David W. 413
Davis, Diane H. 413
Davis, Doris A. 413
Davis, Edgar O. 413
Davis, Flora T. 413
Davis, George E. 413
Davis, Haywood M. 413
Davis, James C. Jr. 413
Davis, Janice F. 413
Davis, Jean Swinell 413
Davis, Joseph R. Jr. 413
Davis, Kathleen K. 413
Davis, Katherine L. 413
Davis, Leslie A. 413
Davis, Linda K. 413
Davis, Lyle D. 413
Davis, Mary L. 413
Davis, Nannie E. 413
Davis, Patricia M. 413
Davis, Peggy L. 413
Davis, Ronnie L. 413
Davis, Sandra A. 413
Davis, Sandra T. 413
Davis, Wm. E. 413
Davis, Wm. S. Jr. 413
Davis, Wm. T. 413
Dawkins, Peter J. 413
Dawkins, Edwin A. 413
Dawson, Roger W. 413
Day, Sandra J. 413
Day, Theodore M. 413
Dea, Jackie W. 413
Deal, Madeline E. 413
Deal, Wm. F. 413
Dean, Flare A. F. 413
Dean, Howard N. Jr. 413
Dean, Willie L. 413
Dean, Delano C. 413
Deans, Nancy S. 413
Deaton, Elizabeth A. 413
Deberry, Victor A. 413
Debnom, Denny K. 413
Debnom, Carolyn F. 413
Deese, Martha J. 413
DeGeorge, David C. 413
Dellinger, John L. 413
Delmar, Delane A. 413
Delong, Margaret A. 413
DeLoe, Alfred M. 413
Denning, Judy F. 413
Dennis, Christopher L. 413
Dennis, Joyce F. 413
Dennis, Robert E. 413
Denton, Aileen R. 413
Denton, Sandra J. 413

Dercale, Patricia A. 346
Derrickson, Vivian M. 413
Desnoe, Charles M. 413
Devo, Lucile M. 413
Dewey, Charles A. III 413
DeWitt, Charlotte W. 413
Dick, James E. 414
Dickens, Donald C. 414
Dickens, Donna W. 414
Dickens, James R. 414
Dickens, Judy A. 414
Dickens, Wm. L. II 414
Dickerson, Lyman B. 414
Dildo, Kenneth W. 414
Dildy, James E. 414
Dildy, Johnny C. 414
Dildy, Robert L. 414
Dildy, Louis T. 414
Dillman, Elizabeth A. 414
Dismore, Patricia L. 414
Dittmer, Arlene L. 414
Diuguid, Frank S. III 414
Dixon, Anne L. 414
Dixon, Brenda D. 414
Dixon, Jackie B. 414
Dixon, Melva F. 414
Dobson, Edith D. 414
Dodd, William C. 414
Dodson, Claude B. 414
Dodson, Thomas A. Jr. 414
Doherty, Gerald M. 414
Doherty, Barry J. 414
Domanski, Paul J. 414
Donohue, Paul G. 414
Dorman, Larry W. 414
Dorsey, Mary B. 414
Dorsey, Neil E. 414
Doug, Linda G. 414
Douglass, Joan L. 414
Douglass, Keith 414
Dowd, Carolyn A. 414
Dowd, Robert E. 414
Dowdy, James V. 414
Dwyer, Bybe D. 414
Dwyer, Ronald E. 414
Dziedzic, Wanda L. 414
Dziedzic, Patricia A. 414
Dziedzic, Charles M. Jr. 414
Drew, Alma G. 414
Drigert, Judy A. 414
Driver, Charles M. Jr. 414
Drummond, Patricia A. 414
Duckett, Christine 414
Duckett, Wm. P. Jr. 414
Duckworth, Wm. E. 414
Duley, Mary Long 414
Duke, Joel T. 414
Duke, Joseph B. 414
Duke, Robert M. 414
Duncan, Nena B. 414
Duncan, Robert T. Jr. 414
Dunson, Sandra J. 414
Dunn, Charles P. 414
Dunn, Doris F. E. 414
Dunn, J. 414
Dunn, Jennie S. 414
Dunn, Margaret A. 414
Dupres, Virginia C. 414
Durham, Billy C. 414
Durrett, Linda 414

-E-

Eadie, Joan G. 414
Eagan, Dennis F. 414
Eanes, Clifton W. 414
Eanes, Linda K. 414
Earp, Mary A. 414
Eason, Brenda C. 414
Eason, Roberta A. 414
Easterling, Sudie F. 414
Eaton, Velma R. 414
Edgerton, Carol F. 414
Edmundson, Robert Jr. 414
Edwards, Agnes L. 414
Edwards, Brenda L. 414
Edwards, Charlotte E. 414
Edwards, Clifton O. 414
Edwards, Glenda A. 414
Edwards, Herman O. Jr. 414
Edwards, James P. 414
Edwards, James R. 414
Edwards, Joseph C. 414
Edwards, Ron G. 414
Edwards, Mary C. L. 414
Edwards, Richard D. 414
Edwards, Robert O. T. 414
Edwards, Sandra E. 414
Edwards, Stanley E. 414
Edwards, Sylvia L. 414
Edwards, Tana F. 414
Edwards, Tracy C. 414
Efland, Linda K. 414
Efland, Donald C. 414
Efland, Linda K. 414
Eisele, Mary F. 414
Elsbilly, Majid A. 414
Elder, Sara J. 414
Elder, Sylvia R. 414
Elsen, Gloria J. 414
Ellington, Catherine 414
Ellington, Charles W. 414
Ellis, John D. 414
Elliot, Bruce R. 414
Elliot, Charles III 414
Elliot, Joan E. 414
Ellis, Margaret A. D. 414
Ellis, Wm. A. 414
Elman, William L. 414
Elmore, Amariah W. 414
Elmore, Linda L. 414
Elmore, William E. 414
Elmore, Wm. R. Jr. 414
Elston, Rebecca J. 414



Farmer Jones is back in town.

Ely, Jerry S. 347
Embley, Joe F. 347
Emory, Christine S. 414
Emory, Melvin F. 393
Emory, Ronald R. 393
English, Alinda L. 414
English, John C. 414
Ennis, Walter M. 393
Ennis, Wayne L. 414
Entzinger, David W. 414
Epton, Sarah K. 414
Erdman, Lynn L. 414
Ester, Rosalee B. 414
Eskam, David E. 414
Esner, Marion 414
Esmer, Rosalee B. 414
Eubank, Linwood G. 414
Eulis, Daniel B. 414
Eure, Jacquelyn P. 414
Evans, Daniel B. 414
Evans, Fred L. III 414
Evans, Charles M. 414
Evans, Betty L. 414
Evans, Carolyn L. 414
Evans, Charlotte M. 414
Evans, Crystal L. 414
Evans, Linda A. 414
Evans, Louise C. 414
Evans, Omega F. 414
Evans, Patricia N. 414
Evans, Flato G. 414
Evans, Sara E. 414
Evans, Wm. W. 414
Everett, Edith R. 347
Everett, Priscilla A. 393
Everett, Shirley 414
Everett, William C. 414
Everhart, Robert G. Jr. 414
Evers, Shelby J. 414
Evers, Helen L. 414
Evers, Ronald W. 414
Ewell, Grace L. 414
Eyerman, William P. 414

-F-

Faddel, Albert J. 414
Fairless, Brenda R. 414
Fairless, Charlotte E. 414
Fairman, C. Jane 414
Falls, Idell 414
Fann, Donnie R. 414
Farr, Susan E. 414
Farmer, Jeanne E. 414
Farmer, Carolyn M. 414
Farmer, James O. 414
Farr, Susan E. 414
Farrier, Patricia K. 414
Farrington, Patricia R. 414
Faulkner, Michele P. 414
Faulkner, Charlene B. 414
Faulkner, Larry D. 414
Feddeman, Wm. K. 414
Feddeman, Robert A. 414
Feldman, Wm. C. 414
Felt, Carl 414
Felt, Larry L. 414
Felt, Wm. C. 414
Fennell, Mary M. 414
Fennell, Wm. C. 414
Ferguson, Dorothy R. 414
Ferrell, Lennis F. 414
Ferreira, Sandra J. 414
Ferreira, Linda P. 414
Fields, Bill G. 414
Fields, Charles R. 414
Field, Lalah K. S. 393
Field, Ralph A. 414
Field, Gloria L. 414
Finman, Edward D. 414
Fish, Judith B. 414
Fisher, John A. 414
Fitzgerald, David Jr. 414
Fitzgerald, Douglas H. 414
Fitzgerald, John A. 414
Fitzgerald, John A. 414
Fitzgerald, Marshall 414
Fitzpatrick, Sandra L. 414
Fitzpatrick, John M. 414
Fitzpatrick, Wm. R. 414
Flippin, Arlen W. 414

Herdson, Sidney M.	438	Howett, Kathryn E.	438
Herring, Anna N.	395	Howie, Charles L.	355
Herring, Barbara C.	353	Hoyle, Jerry W.	418
Herring, Joyce C.	417	Hudlinski, Elaine M.	438
Herring, Millie J.	396	Hubbard, Hilda G.	418
Herring, Yvonne E.	438	Hudkins, Edward A. Jr.	438
Herrington, Phillip	417	Hudkins, Terese C.	418
Hersh, Paul W.	417	Hudnall, Donna F.	355
Hester, Robert L.	353	Hudson, Bryan A.	396
Hewes, Lawrence R.	417	Hudson, Catherine E.	396
Hewett, Donnie G.	396	Hudson, Geraldine	355
Hewitt, Barbara L.	417	Hudson, Marcia L.	396
Hickey, Thomas D.	438	Hudson, Richard L.	418
Hicks, Billy S.	417	Hudson, William M.	418
Hicks, Brenda C.	417	Huffman, Charlotte E.	396
Hicks, David L.	438	Huffman, Rebecca L.	355
Hicks, Donna L.	438	Huggins, Patricia A.	355
Hicks, Donna R.	353	Hughes, Linda L.	355
Hicks, Howard M.	396	Hughes, Patricia L.	355
Hicks, Lettie D.	396	Hughson, Diane L.	438
Hicks, Thurman G.	396	Hulin, Gary W.	438
Higgins, Jerry L.	353	Humphrey, Charles R. J.	438
Higgins, Linda F.	353	Humphrey, Linda W.	438
High, Linda F.	396	Humphrey, Thomas A.	355
High, Rebecca J.	417	Humphrey, Virginia L.	355
Higley, Sammy J.	417	Mumphries, Earl T.	355
Hilderbrand, Verna R.	438	Munich, Richard K.	355
Hilderbrand, Cathy D.	438	Munich, Elita P.	439
Hill, Donna J.	438	Munich, Mary E.	439
Hill, Jimmy S.	438	Munich, Joseph W.	439
Hill, Joan G.	438	Munich, Ed G.	439
Hill, Keith E.	438	Munich, Patricia L.	439
Hill, Rebecca E.	353	Munich, Marnie L.	439
Hillard, Carolyn A.	438	Munich, Willie A.	439
Hilton, Joseph T. II	438	Munich, Frances L.	439
Hindley, Lawrence W.	353	Munich, Wayland G.	439
Hine, Brenda L.	417	Munich, Hunter H.	439
Hines, Jane	438	Munich, Carol A.	439
Hinkle, Joan C.	353	Munich, Judith R.	355
Hinton, Roy D. Jr.	438	Munich, Dorothy A.	439
Hobbs, Ada B.	353	Munich, Sylvia F.	418
Hobbs, Billie A.	438	Munich, Alvin B.	396
Hobbs, Joycelyn R.	438	Hux, Albert E. Jr.	355
Hobgood, Rebecca S.	438		
Hodge, Pamela E.	396		
Hodges, Jimmy T.	396		
Hodges, Katherine B.	396		
Hodges, William E.	353		
Hoeff, Betty J.	354		
Hoeft, John C.	417		
Hoeft, Kathryn E.	417		
Hoffman, Andrew P.	354		
Hofmeister, Diana L.	417		
Hogg, Peggy J.	438		
Hoge, Calvin V.	417		
Hogg, Oakley W. Jr.	438		
Holbert, Richard M.	438		
Holcomb, Sandra G.	438		
Holcombe, Jan A.	354		
Holden, Sandra J.	354		
Holland, Charles W.	354		
Holland, Mary E.	396		
Holland, Patricia A.	417		
Hollingsworth, F. Paul	417		
Hollingsworth, Roger	438		
Hollingsworth, Susan	438		
Holloman, Joseph J.	438		
Hollowell, Elsie G.	354		
Hollowell, Wallace C.	438		
Holmes, Rebecca H.	438		
Holman, Dorothy L.	438		
Holt, Corella G.	396		
Holt, Janita A.	417		
Holt, Doris E.	417		
Holt, Edwin F.	438		
Holt, James A.	438		
Holt, Michael L.	396		
Holt, Naomi J.	417		
Holton, Janice	438		
Homesley, Samuel T.	438		
Hondras, Pete A.	417		
Honeycutt, Carol A.	396		
Honeycutt, Nancy J.	396		
Honeycutt, Peggy J.	396		
Honeycutt, Rebecca J.	354		
Hood, Robert M.	354		
Hood, Douglas H.	396		
Hooker, Lillian N.	396		
Hoaks, George G.	354		
Hoaks, Judith O.	417		
Hoaks, Margaret D. B.	396		
Hoaks, Michael L.	417		
Hoaks, Annie D.	396		
Hoaks, Rosemary	417		
Hooper, Brenda G.	396		
Hooper, William F.	354		
Hoover, Doris A.	354		
Hoover, James E.	396		
Hoopes, Sylvia L.	417		
Horne, Ann C.	417		
Horne, Eugene B. Jr.	354		
Horton, Mary A.	396		
Horton, Robert V.	396		
House, Corey F.	418		
Howes, Trillia G.	438		
Houston, Penny G.	418		
Hovis, Leroy K.	418		
Howard, Amanda M.	418		
Howard, Glenda K.	354		
Howard, Hilda B.	354		
Howard, Mollie E.	418		
Howard, Sandra S.	354		
Howard, Thomas R.	438		
Howard, Tiffany C.	418		
Howe, Michael S.	354		
Howell, Bruce L.	396		
Howell, Carlton D.	396		
Howell, Frances Y.	418		
Howell, Judith L.	396		
Howell, Rito D.	355		
Howell, William E.	355		
Howerton, Orelia K.	438		
Howes, Betty B.	331		

Howett, Kathryn E.	438	Johnson, Joy S.	356
Howie, Charles L.	355	Johnson, Joyce I.	397
Hoyle, Jerry W.	418	Johnson, Judy L.	397
Hudlinski, Elaine M.	438	Johnson, Katherine E.	418
Hubbard, Hilda G.	418	Johnson, Lillian M.	357
Hudkins, Edward A. Jr.	438	Johnson, Linda L.	357
Hudkins, Terese C.	418	Johnson, Mary L.	439
Hudnall, Donna F.	355	Johnson, Melvina	439
Hudson, Bryan A.	396	Johnson, Patricia M.	439
Hudson, Catherine E.	396	Johnson, Peggy J.	418
Hudson, Geraldine	355	Johnson, Richard A.	418
Hudson, Marcia L.	396	Johnson, Sarah N.	439
Hudson, Richard L.	418	Johnson, Shirley A.	418
Hudson, William M.	418	Johnson, William H.	418
Huffman, Charlotte E.	396	Johnson, Wm. W. Jr.	439
Huffman, Rebecca L.	355	Johnston, Douglas A.	439
Huggins, Patricia A.	355	Johnston, Franklin B.	439
Hughes, Linda L.	355	Johnston, James M. Jr.	357
Hughes, Patricia L.	355	Johnston, Martha G.	418
Hughson, Diane L.	438	Johnston, Robert B.	439
Hulin, Gary W.	438	Johnston, Shirley A.	439
Humphrey, Charles R. J.	438	Jones, Beverly D.	418
Humphrey, Linda W.	438	Jones, Alice F.	418
Humphrey, Thomas A.	355	Jones, Billy F.	418
Humphrey, Virginia L.	355	Jones, Brenda A. L.	357
Mumphries, Earl T.	355	Jones, Carolyn R.	397
Munich, Richard K.	355	Jones, David J.	418
Munich, Elita P.	439	Jones, Donald I.	439
Munich, Mary E.	439	Jones, Emmett P.	418
Munich, Joseph W.	439	Jones, Glenda J.	439
Munich, Ed G.	439	Jones, Glenn F.	439
Munich, Patricia L.	439	Jones, Harold A. Jr.	418
Munich, Marnie L.	439	Jones, Ivy R.	357
Munich, Willie A.	439	Jones, Jacquelyn M.	357
Munich, Frances L.	439	Jones, James E.	439
Munich, Wayland G.	439	Jones, Jane A.	439
Munich, Hunter H.	439	Jones, Jean W.	439
Munich, Carol A.	439	Jones, Jeannette A.	439
Munich, Judith R.	355	Jones, John F.	397
Munich, Dorothy A.	439	Jones, Joseph H.	418
Munich, Sylvia F.	418	Jones, John A.	397
Munich, Alvin B.	396	Jones, John G.	418
Hux, Albert E. Jr.	355	Jones, Joseph F.	439
		Jones, Key F.	439
		Jones, Laura V.	418
		Jones, Lenward M.	397
		Jones, Linda T.	418
		Jones, Marjorie J.	397
		Jones, Mary A.	418
		Jones, Mary G.	357
		Jones, Michael A.	418
		Jones, Pamale D.	418
		Jones, Ralph Jr.	397
		Jones, Rebecca J.	357
		Jones, Richard A.	397
		Jones, Richard R.	439
		Jones, Robert A.	357
		Jones, Stephen T.	439
		Jones, Sue T.	439
		Jones, Walter L.	439
		Jordan, John P.	418
		Jordan, Joyce M.	418
		Jordan, Jerry D.	418
		Jordan, Marsha L.	358
		Jordan, Philip T.	439
		Jordan, Elsie A.	439
		Jowers, Charles D.	439
		Joyce, Charles W.	439
		Joyce, John D.	356
		Joyner, Carolyn E.	439
		Joyner, David C.	357



There is always entertainment at the local county fair.

—

—M—

Sleep is a must for all people!

Martin, James T.	399	McGowan, Martha C.	399
Martin, Jean J.	392	McGrady, Joy A.	421
Martin, Jeanie S.	420	McGuire, P. J.	420
Martin, Karen L.	341	McIlwain, Burness A.	363
Martin, Kenneth M.	362	McIntire, Mary S.	399
Martin, Kenneth W.	420	McIntosh, James V.	401
Martin, Margaret G.	399	McIntyre, Ruby E.	430
Martin, Phillip W.	441	McIntyre, Shelby J.	430
Martin, Robert L. Jr.	441	McKay, David H.	430
Masencup, Norma D.	399	McKean, Sharon L.	363
Mason, Charles L.	399	McKen, J. J.	421
Mason, Jack M. Jr.	441	McKee, Robert S.	421
Mason, Kenneth R.	362	McKewley, Charles R.	399
Masengill, Edna L.	399	McKinner, Robert	421
Masengill, Judy A.	362	McKewen, Janice E.	363
Massey, Earl V.	420	McKenzie, Elizabeth J.	420
Massey, Stephen W.	399	McKenzie, Michael E.	420
Massey, David E.	420	McKay, Joseph E.	420
Massey, Jo A. J.	420	McMahon, William S.	420
Masters, Nancy A.	441	McMab, George S.	442
Martin, Robert F. Jr.	420	McMab, John C.	442
Matlock, Sandra G.	441	McMab, David C.	442
Matthews, Carey B.	362	McMurry, Julia A.	363
Matthews, Donna K.	441	McMurry, Charlotte R.	363
Matthews, Corel C.	441	McMurry, David G. W.	363
Matthews, Judith A.	399	McMurry, Jonathan K.	363
Matthews, Mary Donna	399	McLean, James H.	420
Matthews, Wanda L.	441	McLean, Michael H.	420
Maubley, Margaret E.	399	McLeod, Brenda K.	420
Mauney, Fred D.	441	McLeod, Leelan	420
Mead, James E.	441	McMahon, Wayne H.	442
Maxwell, Malcolm H.	362	McManis, Sheila D.	442
May, David W.	420	McMicheal, Charles	442
Maynard, James H.	362	McMillan, Ronald B.	420
Maya, Anna L.	420	McMinn, Hiram D.	420
Maya, Clayton B.	420	McNair, Larry	420
Mayo, Frances E.	441	McNairy, Mary E.	420
Mayo, Lucie C.	441	McPhail, Billie C.	363
Mayo, Mary A.	362	McPhail, John W.	420
Mayo, Frederick W.	399	McPherson, Harry G.	442
Mayo, Margaret S.	420	McRae, E.	442
McAlister, Carolyn B.	420	McRae, Betty C.	420
McAlister, J. L. Jr.	362	McShane, Michael J.	363
McConest, Brenda J.	441	McSwain, Terry	420
McCaskey, Ch. Jr.	399	Meador, Carol L.	363
McCheaney, James D.	441	Meadows, Mary A.	442
McCles, Celia M.	399	Meadow, Terry E.	442
McCles, Robert W.	399	Meares, Kay E.	442
McCleary, Frances Ann	441	Meares, Macie	331
McClenary, Marie D.	441	Mears, Richard W.	363
McCloy, Steven R.	399	Measamer, Wesley F. Jr.	442
McCord, James H.	441	Meeding, J. L.	442
McCoin, Samuel L.	441	Medford, Jerry N.	363
McCombs, Doris A.	441	Melton, Thomas E.	442
McCorquodale, Donald	441	Meekins, Gary P.	442
McCoffer, Charles J.	441	Meeks, Gary A.	420
McCoy, Lela K.	441	Meeks, Kerdis E.	420
McCoy, Russell E.	441	Mehdi, Ghossein	363
McCrea, Ronald D.	362	Meigs, Marvin G.	363
McCroft, George W.	441	Meicher, J. C.	420
McCuiston, Jackie L.	441	Melson, Doris I.	442
McCullen, Foster G.	441	Melson, Martha K.	364
McCullen, George J.	441	Melson, D. D.	442
McCullen, Mariano S.	441	Melson, Virginia A.	442
McDade, Jean W.	441	Melson, Woodrow D. Jr.	442
McDonald, Geraldine A.	399	Melzer, Mark	420
McDonald, James D. Jr.	420	Melvin, Billie F. Jr.	364
McDonald, John B.	441	Mercer, Alvin C.	364
McDonald, Laura H.	399	Mercer, Judy F.	442
McDuffie, Frank W.	420	Mercer, Peggy L.	442
McElroy, Homer G.	362	Mercer, Robert C.	420
McEwen, Anne E.	363	Mercer, Sarah V.	442
McEwen, Jerry	441	Merrill, James	442
McGee, Margaret A.	363	Merrill, Terry L.	442
McGee, Thelma A.	363	Merritt, Troy C. Jr.	420
McGee, Zig	441		364

Phillips, Larry L.	402	Rones, Wesse C. III	444
Phillips, Larry W.	423	Rankin, Kenneth Y.	423
Phillips, Linda K.	423	Rankin, Nancy L.	444
Phillips, Lynn C.	444	Rasor, Brooks M. Jr.	423
Phillips, Roger L.	369	Ratcliff, John L. III	444
Phillips, Sylvia D.	423	Rawls, John R.	444
Phipps, Bonnie E.	369	Rawls, Patricia E.	370
Phins, Lillie Maye	369	Ray, Daniel C.	370
Pickard, Linda K.	444	Rayburn, Leland W. Jr.	423
Pickett, Larry S.	473	Rayfield, Hubert E. Jr.	423
Pickel, John H.	423	Raynor, Carmen A. V.	423
Pierce, Constance M.	402	Raynor, Mark S. Jr.	423
Pierce, Gloria G.	423	Raynor, Margaret E.	403
Pierce, Kenneth M.	423	Raynor, William M.	403
Pierce, Shirley R.	369	Reade, Betty	423
Pietuska, John B.	444	Reavis, Gid M. Jr.	403
Pogott, Elizabeth S.	444	Reavis, Myra J.	444
Pigott, Lois J.	369	Reed, Sara	423
Pike, Diana L.	423	Reedern, G. Coriellia	444
Piland, Peggy K.	423	Reece, Jerry P.	331
Piner, Lena E.	369	Reece, Mary J.	423
Piner, Wallace J.	423	Reel, John C.	370
Pinson, Dorothy L.	402	Reel, Judy C.	370
Pinson, Thomas R.	402	Rees, Thomas O. Jr.	403
Pippin, Sandra K.	444	Reeves, Betty J.	403
Pitch, Aracenia C.	444	Reigelmann, Kenneth E.	371
Pitt, Gayle W.	444	Reger, Brenda G.	371
Pittman, Bill E.	369	Reger, Roger D.	403
Pittman, Irving E.	444	Register, Patricia A.	371
Pittman, Gurney E. Jr.	444	Rehder, John B.	371
Pittman, Ivey H.	444	Rehder, Judith J.	371
Pittman, Mary E.	423	Reichelderfer, Elaine	403
Pittman, Theresa A.	423	Reid, Fay M.	423
Pizer, Joan C.	444	Reid, John W.	403
Plaster, Judy C.	369	Reid, Timothy W.	444
Pleasant, Ennis G.	369	Reid, Paul B.	423
Platt, Phyllis R.	444	Reiffin, Susan R.	445
Pluto, Leon J. Jr.	444	Resseguie, George I.	403
Pollard, Delpha B.	444	Reusser, Patricia J.	423
Pollard, Paula F.	444	Reynolds, Chester L.	444
Pool, Alice C.	444	Reynolds, George R.	444
Pool, Eleanor R.	369	Rhew, Daniel O.	403
Pool, Eric L.	423	Rhodes, Arlene A.	371
Pool, Jeanne E.	331	Rhodes, Ruth A.	423
Pope, Faye I.	370	Rhodes, Susan J.	445
Pope, Frances W.	423	Rhodes, Walter C.	445
Pope, Marilyn C.	444	Rhodes, William B. Jr.	423
Pope, William T.	444	Rhoney, Geraldine E.	423
Porter, Bertha C.	444	Rhu, Barbara G.	445
Porter, Charles A.	402	Rice, Frank L. Jr.	445
Porter, Dianne M.	403	Rice, Wm. B.	423
Powell, Beverly M.	403	Rick, Sybil J.	403
Powell, William L. S.	370	Richardson, Cecelia C.	445
Powell, Daniel A.	370	Richardson, John E.	423
Powell, Freddie M.	370	Richardson, George R.	423
Powell, Gary C.	423	Richardson, Mary J.	423
Powell, Joan E.	423	Richardson, Ruby J.	445
Powell, John G.	444	Richwine, Judith A.	371
Powell, Mary K.	403	Rick, Billy R.	371
Powell, Robert L. Jr.	444	Rick, Elbridge H. II	424
Powell, Sarah C.	370	Riddick, Anne B.	403
Powell, Thomas L.	444	Riddick, Bobbie B.	424
Powers, Ethel J.	423	Riddick, Charles J.	403
Pratt, Charles F. Jr.	444	Riddick, Nancy C.	371
Prescott, Donald R.	444	Ridenhour, Linda R.	403
Presley, Ronnie D.	423	Ridenhour, Nancy R.	444
Presser, Lena K.	423	Rideout, Claire E.	445
Presson, Gloria D.	423	Rideout, Peggy L.	403
Pressley, Steven V.	403	Ridge, Joan H.	445
Price, Anna K.	403	Riggbee, Wade H. Jr.	445
Price, Barbara J.	370	Rigbee, Arnold W.	403
Price, Carolyn D.	444	Rigbee, Dorothy D.	403
Price, Frances C.	444	Riley, Emily B. N.	444
Price, Henry J.	444	Riley, James O.	402
Price, Joseph M.	423	Riley, Marsha M.	445
Price, Kathleen J.	444	Rimmer, Frances L.	445
Price, Peggy J.	403	Rigdon, Joseph D.	445
Pridden, Alice A. M.	403	Risher, Mary L.	445
Pridden, Joseph H.	370	Ristagno, John P.	403
Pridden, Judy C.	403	Ritter, Alan W.	403
Prichard, John R. Jr.	403	Riverton, Ginnie R.	371
Prichard, T. Glenn Jr.	403	Robbins, Johanne M. Jr.	403
Prichett, Wm. W. Jr.	444	Robbins, Judith D.	424
Priddy, Judith M.	444	Robbins, Lydia R.	445
Privette, Phillip M.	444	Robbins, Phyllis A.	445
Proctor, Barbara A.	370	Roberson, Fannie L.	403
Proctor, Goldie E.	403	Roberson, James O.	445
Proctor, Kenneth R.	331	Roberson, Richard J.	403
Pross, Gary L.	423	Roberson, Tommy E.	424
Pross, Ronald F.	423	Roberson, William F.	371
Prost, Rebecca S.	403	Roberson, Wm. T.	444
Puell, Margaret A.	444	Roberts, Bobby E.	445
Pugh, Ann G.	403	Roberts, Herman C.	445
Pulley, Edwin L.	423	Roberts, James M.	444
Pulley, Emma M.	370	Roberts, Joan L.	424
Pulley, James R.	444	Roberts, Nancy A.	444
Pulliam, Doris D.	444	Roberts, Sarah E.	445
Purcell, Sean F.	444	Roberts, Charles W.	403
Purser, Howard S.	403	Roberson, Horace C.	403
Puryear, Charles C.	403	Roberson, James M.	403
Puryear, Franklin G.	423	Roberson, Joan L.	444
Puryear, Herman L.	423	Roberson, Samuel J.	444
Purham, Susan V.	444	Robson, Laurie R.	371
Pyne, Neil L.	444	Robinson, Betty J.	372
Qualls, Orville P.	444	Robinson, Emily R.	445
Quinlivan, Michael J.	403	Robinson, Sarah T.	372
Quinn, John K.	403	Robison, Helen V.	444
Quinn, Hilma N.	370	Rodriguez, Frederick	444
Quinn, Michael L.	444	Rodwell, David W.	444
Quinn, Robert W.	444	Rodman, Eleanor M.	444
Quinones, Edward O.	444	Roebeck, Wm. F.	444
Raban, James L.	370	Rogers, Barbara L.	444
Raban, Nan N.	444	Rogers, Carol M.	444
Radtke, Connie C.	444	Rogers, Catherine	444
Radtford, Frances A.	444	Rogers, Dorothy K.	444
Radtford, Linda F.	403	Rogers, James A. Jr.	444
Raley, Sharon D.	423	Rogers, John D.	444
Rameyer, Franklin D.	444	Rogers, Mary F.	444
Ramey, Don H.	423	Rogers, Phyllis K.	445
Ramey, Harry S.	444	Rogers, Wm. J.	445
Ramey, Patsy A.	370	Rogerson, Barbara F.	403
		Rogerson, Wiley B. Jr.	403



There has been a switchover. No longer can we get the mail at the campus post office like Nonie Windham once did.

Roll, George F.	445	Sawyer, Douglas M.	404
Rooser, Alice D.	424	Sawyer, Helen G.	373
Rooser, Amy K.	403	Sawyer, Kathryn S.	403
Rose, Melissa E.	424	Sawyer, Leslie P.	446
Rosen, Paul M. Jr.	403	Sawyer, William S.	373
Rose, Charles A. Jr.	445	Scall, Barbara A.	446
Rose, Charles F.	445	Scarboro, Mary G.	373
Rose, Nancy C.	424	Scarborough, Marie A.	446
Rose, Ollie J.	424	Scarlett, James D.	424
Rosenman, Paul M. Jr.	445	Schaefer, Daris J.	424
Rosental, Marita S.	424	Schaefer, Eugene T.	424
Ross, Monte B.	372	Schmidt, Kerry R.	446
Ross, Emma L.	424	Schum, Paul M. Jr.	446
Ross, Phyllis D. P.	403	Schwab, Janet A.	444
Ross, Priscilla B.	424	Schwab, Karen L.	424
Rouss, Cory C.	403	Schwenck, Christine	424
Rountree, Carolyn G.	445	Schwenken, Ronald E.	373
Rouse, Barbara P.	445	Schwind, Patricia A.	425
Rouse, Gwen E.	403	Schweuch, Robert C.	331
Rouse, Patricia	403	Scott, Alice F. S.	403
Rouse, Willard A.	403	Scott, Barbara J.	403
Roush, Jane C.	372	Scott, Betty O.	425
Roush, Judy A.	445	Scott, Carol J.	404
Rouse, Cynthia L.	424	Scott, Delmar L. Jr.	445
Routledge, Ralph D.	445	Scott, Henry D.	373
Rowland, Sibby J.	445	Scott, Harvie K.	446
Rowland, Gerald B.	403	Scott, James R.	446
Royster, Ralph D.	403	Scott, Patricia A.	403
Rubin, Walter J.	445	Scott, Rebecca A.	404
Rud, Raymond C.	445	Scott, Richard D.	425
Rudolf, Larry R.	372	Scott, Iris R.	403
Rudisill, Michael D.	445	Scott, Thomas W.	425
Ruffin, Annie S.	446	Sealey, Claude R. Jr.	404
Ruffin, Earl S.	446	Seaman, Jorel H.	446
Rugers, Michael A.	446	Sears, Albin B.	403
Rumley, Lee S.	403	Sears, June F.	446
Runs, Robert E.	446	Sell, Carol A.	446
Rush, Rebecca J.	446	Sell, Wm. D.	446
Rusnak, Walter P.	403	Sell, Franklin N.	373
Rust, Kay B.	404	Sellers, Barbara L.	404
Ruth, Katherine H.	446	Sellers, Ethelene	446
Rynecker, Robert J.	446	Sellers, Frieda L.	404
Ryan, Michael P.	446	Selzer, Barbara J.	446
Ryan, James P.	424	Senn, John C. III	425
Ryder, Selma J.	404	Separk, Willis A.	404
		Sereno, Joann F.	425
		Sessoms, Barbara L.	425
Sadlack, Franklin J.	373	Sessoms, Bobby A.	373
Sallitt, Richard W.	446	Seward, Steven C.	404
Saleed, Francis D.	446	Seymour, David H.	446
Saldin, Carole A.	424	Seymour, Rose M.	446
Sallenger, Kenneth C.	446	Shande, Ronald J.	404
Samuels, Barbara M.	446	Shands, William C.	446
Sanderson, Gary D.	424	Sharpe, Fredrick Jr.	446
Sanderson, Leon M.	446	Sharpe, Linda F.	446
Sandford, Bert J. III	446	Sharpe, Susan L.	446
Sandford, Linda C.	446	Shaver, Jacquelyn B.	446
Sapp, Jane E.	424	Shaver, Teresa L.	446
Sarafian, Abdul F. M.	446	Shaw, Clyde T.	446
Sasser, Nancy W.	446	Shaw, Paul E.	446
Sasser, Virginia K.	446	Shaw, Rebecca L.	446
Satterfield, Lou E.	446	Shaw, Robert H.	404
Satterline, Carl S.	446	Shearin, Barbara A.	425
Sattler, John C.	446	Shearin, Garland	373
Saubert, Rosemary T.	446	Shearin, Bonnie L.	373
Saunders, Jane D.	446	Shearin, Don McK.	446
Saunders, Mary R.	446	Shearin, Mary W. Jr.	446
Saunders, Thelma M.	403	Shearin, Lucie A. III	446
Saunders, William J.	445	Shearin, Norman W. Jr.	446
Savage, Delia A.	404	Shear, Bobby N.	425
Savage, Jerry G.	404	Sheffer, Carol A.	446
Sawyer, Beverly H.	404		

Shall, James A. Jr. 446
Shall, Raymond A. 425
Shallon, Charles H. Jr. 373
Shallon, Fredrick B. 405
Shepard, Bruce G. 425
Sheppard, Calais P. 404
Sheppard, Kenny S. 404
Sherard, Henry L. 404
Sherman, George I. 425
Sherman, Stan S. 405
Sherwood, Daniel E. Jr. 404
Sherwood, Pamela J. 446
Sherris, Concharrine G. 374
Sherrick, Daniel T. 404
Shine, Nicholas F. III 404
Ship, Jacqueline J. 404
Shipp, Virginia H. 446
Shirley, Marie J. 404
Short, Anita G. 404
Short, Wade B. 446
Showley, Freda A. 446
Siegel, Stuart C. 404
Siegfried, Judith W. 425
Sigman, Joyce H. 425
Sikes, Judith B. 404
Sikes, Paul L. II 404
Silverstein, Gary M. 446
Simons, Alvinia M. 446
Simmons, Donald K. 374
Simmons, Florida R. 404
Simmons, Miriam K. 374
Simmons, Pamela H. 446
Simons, Howard M. 446
Simpkins, Philip W. 374
Simpson, Jamie S. 404
Simpson, Morrell B. Jr. 425
Simpson, Walter S. 425
Simpson, Wilbur G. Jr. 446
Sims, Beverly E. 446
Sims, Gayle D. 446
Simech, Bonnie J. 404
Singer, Jon A. 446
Sizer, Sharon B. 446
Skiles, Marjorie D. 446
Skinner, Caroleen C. 404
Skinner, Mary L. 404
Skipper, Judith R. 446
Slattery, Carol J. 446
Slaughter, Linda C. 404
Slaughter, Linda P. 404
Slezak, Theodore S. 446
Sloan, Joe D. Jr. 404
Sloan, Marvin B. 404
Sloan, Mary V. 446
Small, Alice F. 425
Small, Diane L. 425
Small, Stephen A. 404
Small, Thomas W. 404
Smith, Alan G. Jr. 404
Smith, Ann C. 446
Smith, Barry L. 404
Smith, Betty L. 404
Smith, Brenda L. 446
Smith, Brenda S. 446
Smith, Carolyn J. 446
Smith, Charles L. 446
Smith, Charles W. 446
Smith, Charles W. 446
Smith, Danny G. 446
Smith, Darlene N. 446
Smith, Delia D. 404
Smith, Edward T. 446
Smith, Edwin T. Jr. 446
Smith, Emily W. 446
Smith, Emmett G. 446
Smith, Eula M. 446
Smith, Everett M. 446
Smith, Gail C. 446
Smith, Gene S. 446
Smith, Gerald G. 446
Smith, Glenn A. 446
Smith, Glenda J. 446
Smith, Grady E. 446
Smith, Jack B. 446
Smith, Jacob R. 404
Smith, James B. Jr. 405
Smith, James L. 446
Smith, Jean C. 405
Smith, Joanne D. 405
Smith, Joseph S. 405
Smith, Juanita L. 405
Smith, Judith A. 405
Smith, Kenneth R. 446
Smith, Lannis E. 446
Smith, Lela F. 446
Smith, Linda C. 446
Smith, Lynn D. 446
Smith, Moble L. 375
Smith, Margaret N. 425
Smith, Carol C. 425
Smith, Mary E. D. 425
Smith, Mary E. 425
Smith, Michael E. 405
Smith, Milton R. 446
Smith, Miriam E. 446
Smith, Pamela L. 446
Smith, Rebecca A. 446
Smith, Robert C. 405
Smith, Roland A. 405
Smith, Ronald J. 405
Smith, Rufus R. Jr. 375
Smith, Sally A. 446
Smith, Sandra F. 405
Smith, Sandra L. 405
Smith, Sue H. 405
Smith, Thomas C. 405
Smith, Victor L. 405
Smith, Vivian R. 425

Smith, Walter W. Jr. 375
Smith, Wanda E. 405
Smith, Wm. L. 405
Smith, William W. 425
Smitherman, Mary A. 375
Smithwick, Fonda R. 375
Sniderman, Stephen B. 447
Snider, Philip H. 425
Snyder, Sandra L. 375
Sobor, Harry M. 405
Sobol, Chester T. 404
Somma, James Anthony 405
Sofala, James L. 405
South, Aileen S. 447
Southall, Phyllis M. 375
Southland, Lela B. 447
Southland, Isaac B. 425
Spann, Carl T. 405
Sparky, Mervyn C. 375
Sparrow, Terry V. 405
Sparrow, Wendall K. 375
Spears, Ray McF. 405
Speas, Ray R. 447
Speight, John D. 447
Speight, Joseph D. 375
Spell, Carolyn R. 447
Speller, Julian T. Jr. 405
Spence, Margaret A. 425
Spence, William R. 375
Spencer, Betty J. 425
Spencer, Fay C. 405
Spencer, Jane C. 425
Spencer, Jesse W. 375
Spencer, Judith H. 375
Spencer, Walter J. Jr. 425
Spencer, Wayne R. 425
Spivey, Nancy M. 425
Spray, William P. 376
Springle, Charles L. 405
Springs, Eleanor A. 425
Spruill, Judith A. 405
St. Clair, Duncan D. Jr. 425
Stackhouse, Brenda G. 376
Stackpole, Duncan W. 425
Stallard, Grace A. 425
Stallard, Patricia J. 425
Stallard, Sarah C. 425
Stallings, Edgar R. 446
Stallings, Linda K. 405
Stallings, Mary V. 376
Stalls, Laura S. 405
Stalls, Phyllis A. 405
Stanaland, David J. 376
Stancill, Bertha L. 447
Stancil, Jackie M. 376
Stanek, Alice F. 447
Stanley, Phyllis K. 447
Stanley, Sandra J. 405
Stansbury, Shirley J. 376
Stanton, James C. 405
Stanton, Janice R. 447
Stapleton, Lorena R. 425
Staples, Dennis S. 447
Starling, Leo H. 376
Starr, Michael A. 404
Statorne, Ronald L. 405
Steadman, Judith C. 446
Steed, Jennings D. Jr. 446
Steed, Roland E. 426
Steed, Wm. F. 447
Steele, Ritchie D. 447
Steele, Susan M. 426
Steen, Ronald L. 376
Steen, Philip A. 447
Steinbeck, Herbert Jr. 426
Stellings, Herschel E. 426
Stephan, Jean C. 405
Stephens, Berkeley Jr. 405
Stephens, Donald W. 376
Stephens, Donna L. 447
Stephens, Glenda A. 405
Stephens, Margaret M. 426
Stephens, Sharon L. 446
Stephenson, Charles R. 405
Stephenson, Gloria E. 447
Stephenson, Jane P. 446
Stephenson, Linda A. 426
Stephenson, Robert H. 426
Stevens, Betty L. S. 446
Stevens, Herman R. 377
Stevens, Wayne S. 377
Stevenson, Carla R. 377
Stewart, Billie K. 405
Stewart, Clarence R. 426
Stewart, Norman S. 426
Stewart, Donald A. 405
Stewart, Gladys A. 405
Stewart, Jacqueline A. 405
Stewart, James N. Jr. 377
Stiff, Frances L. 377
Stillman, Lynn B. 426
Stringle, George W. 426
Strocks, Brenda A. 426
Strocks, Peggy L. 426
Stokes, Carolyn J. 446
Stokes, Ella G. 446
Stokes, Linda A. 377
Stokes, Milton B. 446
Stokes, Richard H. 426
Stone, Ralph E. 377
Stone, Susan A. 447
Stout, Constance L. 377
Stout, Douglas R. 447
Stowe, Arthur R. 447
Stowe, Donna L. 447
Stowe, Howard V. 405
Strickland, Audrey K. 377
Strickland, Donald G. 405
Strickland, Ethel G. 377
Strickland, John D. 426
Strickland, Joyce E. 426
Strickland, Laveta A. 405
Strickland, Linda E. 405
Strickland, Lloyd B. 377
Strother, Howard L. 377



Even Chief Harrell can take time away from giving parking tickets to enjoy a slice of watermelon.

Stroud, Charles M. 426
Stroud, Charles R. Jr. 426
Stubbs, Peggy H. 377
Stuckey, Richard L. 447
Sturdivant, Cynthia L. 447
Stutz, Barney W. Jr. 377
Suggs, Judith A. 426
Styron, Eton S. 405
Styron, George T. 426
Suggs, Ina M. 405
Suggs, Nancy C. 405
Suggs, Tonye L. 378
Sullivan, James C. 378
Sullivan, Judith L. 426
Sullivan, June C. 426
Sullivan, Sheri D. 405
Sullivan, Willis B. 405
Summers, Merle T. 378
Summey, Dick M. 447
Sumner, Brenda W. 447
Sumner, Donna J. 447
Sumrell, Bobbie A. 426
Surtel, Hugh S. 447
Sutherland, Arthur G. 447
Sutherland, Diana L. 447
Suto, Albert B. Jr. 426
Sutton, Benjamin C. 405
Sutton, Hubert P. Jr. 426
Sutton, Jerry D. 447
Sutton, Joan 405
Sutton, Judith A. 447
Sutton, Marilyn J. 378
Sutton, Sandra R. 447
Sutton, William O. 426
Swain, Toni L. 426
Swain, Wendell L. 378
Swendell, Linda S. 426
Sweeney, Wayne S. 447
Swindell, Thelma K. 447
Swinson, Allen S. 447
Swinson, Barbara J. 447
Sykes, Betty L. 426
Sykes, Marion P. Jr. 371
Sykes, Marion W. 447
Sykes, Michael P. 378
Sykes, Patricia A. 426
Sykes, Victor V. 426
Syme, Nancy B. 406
Taff, Robert E. 378
Talar, John A. 406
Talbert, William H. 447
Tallman, Edward B. Jr. 447
Tallman, Robert M. 447
Tankard, Mary A. 406
Tant, James R. 406
Tarlton, Frances G. 406
Tarlton, Kenneth F. 406
Tart, James R. 378
Tart, John A. 380
Tart, Patricia C. 406
Tassin, James S. 447
Tatum, Linda S. 447
Tatum, Susan E. 426
Tatum, William P. 426
Taylor, Edward D. 426
Taylor, Jean C. 426
Taylor, Jennifer C. 426
Taylor, Bobbie F. 406
Taylor, Carlton E. 378
Taylor, Lloyd B. 406
Taylor, Charles R. Jr. 379
Taylor, David B. 379
Taylor, Deanna F. 406
Taylor, Delpha A. 406
Taylor, Edgar S. 406
Taylor, Elizabeth R. 447
Taylor, Freda L. 447
Taylor, James C. 406
Taylor, James H. 446
Taylor, Jerry A. 426
Taylor, Malcolm A. 406
Taylor, Marjorie L. 379
Taylor, Mary F. 379
Taylor, Miriam V. 406
Taylor, Neta T. 406
Taylor, Roberto W. 446
Taylor, Sheri D. 405
Taylor, Susan E. 447
Terrell, Wm. E. 378
Teachey, Edwin E. 378
Teachey, George R. 447
Teachey, Harold C. 447
Teachey, Wilson G. 426
Teader, Nancy J. 447
Teel, Benita E. 447
Teel, Judith A. 406
Teer, Robert D. Jr. 446
Temple, Judie A. 405
Temple, London S. Jr. 448
Temple, Mary L. 446
Temple, Rodgers D. 448
Templeton, Clement F. 405
Tengon, Barbara 378
Terpening, Marsha J. 448
Terrell, Charles L. Jr. 426
Terrell, Wm. E. 378
Tetterton, Augusta R. 448
Tew, Mary M. 426
Tew, Barbara F. 406
Tew, Bobby L. 406
Tew, Ellen L. K. 406
Tew, Lydia 406
Thaker, Gail 379
Thaggard, Leonard W. 447
Tharrington, James D. 426
Tharrington, William 426
Thayer, Carolyn A. 426
Thigpen, Brenda L. 426
Thigpen, Judy L. 426
Thigpen, Willie S. Jr. 406
Thomas, Ailene S. 426
Thomas, Donna 406
Thomas, Joyce A. B. 447
Thomas, Lawrence G. 379
Thomas, Robert L. 406
Thomas, Stephen A. 446
Thomason, Donna D. 448
Thompson, F. L. 380
Thompson, Benjamin E. 406
Thompson, David A. 378
Thompson, Donald H. 380
Thompson, Henry H. 426
Thompson, Jerry M. 447
Thompson, John B. Jr. 426
Thompson, John W. 426
Thompson, Martha L. 426
Thompson, Robert F. Jr. 426
Thompson, Shirley E. 406
Thompson, William R. 380
Thompson, Willie K. 406
Thorne, Eugene A. 406
Thorne, Linda S. G. 380

Thorne, Thomas S.	448	Wade, Rebecca S.	448
Thorn, Thomas A.	406	Waddell, Alice S.	407
Threll, Nancy A.	448	Wadsworth, Elizabeth	427
Thurmon, Charlotte F.	380	Walt, Patricia A.	382
Tickel, Billie A.	406	Wagstaff, Judy	407
Tilton, John G.	448	Wainright, Fred E.	382
Timberlake, Marilyn J.	448	Waisfield, George H.	407
Tingley, Judith C.	406	Wald, Earl A.	448
Tingen, Linda J.	426	Walker, Cheryl D.	448
Tinsley, Lora S.	448	Walker, John L.	448
Tipton, Shirley A.	380	Walker, Patsy L.	448
Tiss, Anne M.	426	Walker, Sandra Y.	448
Todd, Jerry H.	380	Wall, Carl B.	448
Todd, Linda M.	380	Wall, Melinda C.	427
Todd, Patsy L.	380	Wall, Paul R.	448
Tolter, Reynolds D.	380	Wallace, Leslie E.	448
Tolley, Avery L.	406	Wallace, Melissa G.	407
Tolley, Jerry R.	406	Wallace, William H. Jr.	407
Toliver, Samvel R.	426	Wallen, William B.	382
Tomlinson, Roger E.	448	Waller, Michael W.	448
Toto, Edwin E. Jr.	448	Waller, Thomas D. Jr.	448
Touchar, Linda A.	382	Walton, John L.	382
Townsend, Dorothy J.	427	Walter, Leo L.	427
Townsend, Elbert T.	382	Walters, Alice F.	382
Townsend, Gary F.	426	Walters, Alice M.	382
Townsend, Henry K.	448	Walters, Earl M.	448
Trader, Barbara S.	381	Walton, Louis E. Jr.	448
Tracy, Ruby J.	406	Wamsley, Jacqueline L.	382
Trimnell, Davie Y.	407	Ward, Bobby J.	407
Troub, Louanne E.	381	Ward, Bonnie C.	407
Troyer, Hardy S.	406	Ward, Carolyn P.	427
Trigletta, Janice F.	406	Ward, Donald L.	407
Tripp, Betty J.	426	Ward, Douglas D.	383
Trogian, Ernest W.	426	Ward, E. J.	427
Troddan, Kenneth P.	332	Warford, David L.	407
Treter, Linda G.	406	Waring, Patricia C.	427
Troutman, Elise M.	448	Warner, James R.	427
Troutman, Robert L.	448	Warner, Ralph E.	383
Troutman, William A.	448	Warren, Barbara G.	383
Tuck, Robert E.	448	Warren, Duane E.	383
Tuck, Jane E.	426	Warren, Tony D.	427
Tucker, Joshua L.	426	Warren, William L.	383
Tucker, Lala R.	406	Warwick, Edno G.	383
Tucker, Russell E.	448	Wasbourn, Claude N.	407
Tucker, Sara M.	448	Washburn, John S.	448
Tucker, Wanda E.	448	Washburn, Robert J.	382
Tudor, Dolores A.	381	Wasiko, Robert J.	407
Tufo, Leon E.	381	Wassile, Stephanie A.	448
Tugwell, Wilson F. Jr.	406	Waters, Barbara A.	448
Tullast, Augustus H.	406	Waters, Betty L.	448
Tunali, Virginia R.	448	Waters, Marion H.	427
Turlington, Robert O.	406	Waters, Mary M.	427
Turner, Billy R.	426	Waters, Pamela J.	407
Turner, Charles M. Jr.	448	Watkins, Doris P.	407
Turner, Conal N.	406	Watkins, Gary A.	449
Turner, Henry W.	406	Watkins, Jo Ann G.	383
Turner, Robert M. Jr.	406	Watson, Elizabeth A.	449
Turner, James M.	426	Watson, Jacquelyn M.	427
Turner, John L.	426	Watson, Julie G.	407
Turner, Mary A.	426	Watson, Mary A.	383
Turner, Nancy J.	406	Watson, Sylvia J.	407
Turner, Paula T.	406	Watts, Douglas E.	407
Turner, Vernon E.	448	Watts, Herschel J.	407
Twiddy, Joseph W.	406	Way, George W. Jr.	427
Twiford, Samuel A. Jr.	448	Weatherman, Janie L.	407
Twitty, Tommy E.	406	Weaver, Linda B.	427
Twynham, Thomas H.	381	Weaver, Myrtle S.	407
Tye, Sue W.	426	Weaver, Patricia J.	407
Tyer, Judith E.	381	Webb, Benjamin T.	407
Tyler, Ronald M.	381	Webb, Constance A.	407
Tyndall, Edith G.	381	Webb, Harold A.	407
Tyndall, Patricia A.	406	Webb, Rosa G.	427
Tyndall, Lona S.	448	Webb, Sara E.	407
Tyndall, Wm. K.	448	Webb, John C.	407
Tyson, Oscar L.	382	Webster, Cora S.	407
Tyson, Nancy T.	407	Webster, Jerry W.	407

-U-

Ullman, Annette R.	448	Weeks, Barbara A.	407
Underwood, Winston L.	427	Weeks, James R.	407
Upchurch, Karen L.	427	Weeks, Sandra L.	407
Upchurch, Lory E.	407	Weeks, Stephen V.	449
Upchurch, Robert D.	382	Weidenbocher, William	383
Upton, Bill L. H.	427	Weidner, Ronald D.	407
Usery, Sylvia H.	406	Weinstein, Stuart B.	407
Usery, Robert M. Jr.	406	Weiss, Audrey L.	449
Usley, Tina D.	406	Weiss, Bonnie A.	383
Uzzell, Gloria G.	406	Weiss, Gloria D.	449
		Welton, Diane F.	407

-V-

Valentine, Nancy T.	407	Wells, Correll L.	427
VanBuren, Patricia	448	Wells, Gerry A.	407
Vandeken, Christian	382	Wells, Jeffrey S.	449
Van Norwick, William	448	Wells, Kelly A.	407
Van Scliver, Margaret R.	427	Wells, Monahel H.	383
Vander, Hughline	427	Wells, Robert W. III	449
Vandford, Janice C.	407	Werner, David A. Jr.	449
Vanierop, Patricia B.	407	Wescott, Colton W.	427
Vandor, Rodolfo L.	382	West, Danny E.	383
Vann, Terrence R.	382	West, Fred D.	383
Vasok, Daniel A.	427	West, James A.	449
Vasok, Cecile A.	427	West, Jennifer J.	449
Vasok, Velney H.	407	West, Joyce M.	449
Vassor, Ronald H.	427	West, Patricia A.	449
Vaughn, James A.	407	West, Rose M.	427
Vaughn, Ronnie G.	427	West, William R.	407
Vauch, Barbara A.	407	West, Catherine	427
Veaer, Samuel M.	382	Wetherington, Barbara	384
Venets, Ronald V.	448	Wetherington, Joan	384
Venter, William T.	382	Whaley, David G.	407
Vernon, Brendo J.	427	Whaley, Timothy J.	449
Vest, William T. Jr.	427	Wheeler, James J.	449
Vick, Marsha A.	407	Wheeler, Julie D.	449
Vinson, Charles A.	448	Wheeler, Volinda A.	407
Vinson, Betty L.	407	Whelless, Mary A.	407
Vivrette, James S.	407	Whigham, James L. Jr.	449
Vogel, Rosalie M.	407	Whichard, Janet A.	427
Vogler, Rebecca Z.	407	Whickham, Margaret	407
Vogl, Velerio L.	407	Whiskey, Guy W.	407
		White, Ade E.	384
		White, Ed D.	448
		White, Carol E.	407
		White, Claude D.	449
		White, Gail E.	448
		White, Gerald A.	384
		White, George A. Jr.	448
		White, George L.	427

-W-

Waddill, Sandra C.	448	White, John R.	407
Wade, Mack	448	White, Gerald A.	384
Wade, Nancy S.	427	White, George A. Jr.	448
Wade, Rebecca S.	383	White, George L.	427



We have escape hatches in some of the oddest places.

White, Gloria R.	449	Williams, Wayne T.	449
White, John R.	384	Williams, Betty J.	385
White, Joseph L. Jr.	407	Williamson, Camilla M.	408
White, Karen F.	407	Williamson, Dorothy C.	408
White, Mildred L.	449	Williamson, Floyd E.	449
White, Robert E.	408	Williamson, Gerald F.	450
White, Susan S.	449	Williamson, Grody L.	408
White, Willie O. Jr.	449	Williamson, June D.	449
Whitaker, Benny R.	427	Williamson, Mary L.	450
Whitburn, Grover J.	427	Williamson, Stephen W.	450
Whitburn, John E.	383	Willard, Dorothy J.	408
Whitburn, Marsha G.	427	Willard, Earle R.	385
Whitburn, Willard T.	332	Willard, Patricia E.	450
Whitburn, Annie L.	449	Willard, Temple L.	408
Whitburn, Corale S.	449	Willis, Everett G.	408
Whitfield, Barbara J.	427	Willis, Julia	450
Whitfield, Mary T.	427	Willis, James T.	385
Whitfield, Sandra P.	383	Willis, Johnnie B.	408
Whitfield, Willard W.	407	Willis, Johnnie B.	408
Whitford, Charles R.	427	Willis, Nancy A.	408
Whitford, Tom M.	427	Willis, Rebecca A.	408
Whitford, Barry W.	384	Willoughby, Joseph D.	408
Whitney, James V.	427	Willoughby, Joseph D.	408
Whitney, John C. Jr.	383	Willoughby, Joseph D.	408
Whitney, Margaret E.	427	Willoughby, Joseph D.	408
Whitlock, Lory D.	383	Willoughby, Joseph D.	408
Whitlow, Larry C.	427	Willoughby, Joseph D.	408
Whitlock, Leslie R.	332	Willoughby, Joseph D.	408
Whitten, Brenda R.	407	Willoughby, Joseph D.	408
Whitten, Richard G.	449	Willoughby, Joseph D.	408
Whitney, Gary L.	449	Willoughby, Joseph D.	408
Whitney, Sue L.	384	Willoughby, Joseph D.	408
Whitney, Myrtle G.	407	Willoughby, Joseph D.	408
Whitney, Sandra F.	407	Willoughby, Joseph D.	408
Whitney, Doris A.	408	Willoughby, Joseph D.	408
Whitney, Eric C.	449	Willoughby, Joseph D.	408
Whitney, Larry S.	385	Willoughby, Joseph D.	408
Whitney, Bobby T.	449	Willoughby, Joseph D.	408
Whitney, Catherine E.	385	Willoughby, Joseph D.	408
Whitney, Sara A.	408	Willoughby, Joseph D.	408
Whitney, David E.	449	Willoughby, Joseph D.	408
Whitney, Dolores A.	385	Willoughby, Joseph D.	408
Whitney, Edwin J.	408	Willoughby, Joseph D.	408
Whitney, Elz. J.	449	Willoughby, Joseph D.	408
Whitney, Eva A.	427	Willoughby, Joseph D.	408
Whitney, Frances R.	408	Willoughby, Joseph D.	408
Whitney, George L.	449	Willoughby, Joseph D.	408
Whitney, Guy F.	408	Willoughby, Joseph D.	408
Whitney, Robert III	427	Willoughby, Joseph D.	408
Whitney, Howard G.	449	Willoughby, Joseph D.	408
Whitney, James E. Jr.	449	Willoughby, Joseph D.	408
Whitney, James W.	449	Willoughby, Joseph D.	408
Whitney, John F.	427	Willoughby, Joseph D.	408
Whitney, John J.	407	Willoughby, Joseph D.	408
Whitney, Linda C.	407	Willoughby, Joseph D.	408
Whitney, Mackie A.	407	Willoughby, Joseph D.	408
Whitney, Margaret D.	385	Willoughby, Joseph D.	408
Whitney, Moyma C.	385	Willoughby, Joseph D.	408
Whitney, Robert H.	427	Willoughby, Joseph D.	408
Whitney, Robert M.	408	Willoughby, Joseph D.	408
Whitney, Ronald H.	427	Willoughby, Joseph D.	408
Whitney, Sandra J.	408	Willoughby, Joseph D.	408
Whitney, Shirley R.	385	Willoughby, Joseph D.	408

Waalard, Roger W.	386
Waaldrige, Allan III	478
Wasten, Patsy E.	450
Wasten, Timothy W.	450
Warren, Samuel J. III	408
Wasten, Phyllis E.	386
Warrall, Billy R.	408
Wasley, Braxton M. Jr.	450
Wasley, Thomas L.	386
Warham, Jacqueline E.	408
Warrington, Charlott	450
Warrington, Julian M.	386
Warrington, Lee S.	386
Warrington, Richard	408
Wrenn, Kathryn V.	450
Wright, Mary L.	450
Wright, Carolyn A.	428
Wright, Danny W.	428
Wright, Joseph L. Jr.	450
Wright, Linda G.	428
Wright, Loy S.	450
Wright, McKinley F. Jr.	450
Wu, Tsai Hong	332
Wynne, Harriett C.	450
Wynne, James C.	450

—Y—

Yarborough, Billy J.	428
Yarborough, Jerry R.	408
Yates, Ann B.	386
Yates, Sammy A.	428
Yelverton, George III	386
Yeziarski, Julie A.	450
Yopp, Sarah A.	450
Younts, Wm. A.	450
Young, Joyce H.	450
Young, Judith B.	428
Young, Katherine K.	450
Young, Rebekah A.	450
Young, Robert L.	386
Young, Robert A. Jr.	408
Young, Sharon A.	408
Young, Virginia L.	450
Young, William F. Jr.	386
Yow, Robert N.	450

—Z—

Zapfel, George L.	386
Zebly, Frederick L.	386
Zepul, Anita J.	450
Zickler, Sandra G.	450
Zisman, Michael L.	450
Zschou, Edwin A.	386
Zuzma, Rebecca P.	428

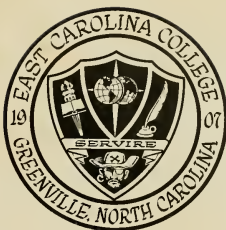

Alma

Mater

Praise to your name so fair,
Dear old East Carolina

Your joys we'll all share

And your friends we'll ever be.

We pledge our loyalty,
And our heart's devotion.

To thee our Alma Mater,
Love and praise.

Photo Credits . . .



GILBERT WINDHAM: 45;

FRED ROBERTSON: 1; 2, 3, 4; 3; 5, 2; 3; 6-2; 8-2; 9-1; 10-1; 3; 12; 13-1; 14-1; 16-1; 18-1; 23-2; 24-4; 25-1, 4, 5; 7; 28; 29-4; 44; 46; 47; 48; 49; 50; 51; 53; 55-3; 57-1; 2; 58-1; 59-2, 3; 60; 61; 62; 63; 64; 65; 66; 67; 68; 69; 70; 71; 74; 75; 76; 77; 78; 79; 3; 4; 80-1, 2, 4; 82-1; 2; 83-2; 84; 85; 87-2; 4; 88; 89-1; 90-2; 5; 91-4; 94; 95; 96-2; 100-1; 2; 101; 102-1, 2; 3; 104-1; 3; 105-1, 2; 111-1; 113-1; 3; 4; 5; 118-1, 5; 120-1, 4, 5, 6; 7; 123-2; 125-1; 128; 129; 130; 131; 132; 133-1, 2; 134; 135-1, 2; 136; 138; 139-2; 140-1, 2; 141-1, 3; 142-1, 2; 4; 143-2; 4; 146; 147; 151-2; 3; 152-4; 153-3, 4, 5; 154-1; 155-2; 156-2, 3, 4; 157-1; 159; 160-1, 2; 3; 161-2; 3; 4; 163-4; 165-1; 3; 166-3; 167; 170-5; 172-1, 3, 4, 5; 173-5; 174-1; 175-2; 3; 176-2, 3, 4, 5, 6; 178; 180; 182; 183-1; 3; 186-2; 187; 188-1, 2; 189-2; 190-3; 191-1, 3, 4; 192; 194; 195; 198; 202; 208-1, 2; 210-1; 213-1, 2; 214-1; 215-1, 2; 217-2; 220-2; 221-1; 224-1; 225-1, 2; 232-2; 234-1, 2; 235-1, 2; 238-1; 240-3; 243-1; 244-1, 5; 245; 246; 247; 248; 249; 250-2, 4; 251-1, 4; 252; 253; 254-4; 255-1, 3; 257-1, 2; 258-1, 3, 4; 259-3; 260-2; 261-1; 262; 263-3; 4; 268-1, 2; 269-2; 270; 271-1; 273-1, 3; 274-1; 276; 278; 279; 280-3; 281-2; 282-1, 2; 283; 284; 285; 286-2; 287-1; 288; 289; 294; 295; 296; 297; 298; 299; 302-1, 3; 309-2; 311-1, 3; 312-2; 313-2, 3; 318-2; 319-1, 2; 321; 324-1; 330; 332-3, 3; 333; 357; 364; 384; 395; 409; 428; 429; 432; 450; 451; 453; 459; 460; 462; 463; 464; . . .

RUFUS FREEMAN: PORTRAITS: 24, 3; 25; 40, 3; 43;

216; 7; 81-2; 92-2; 93-1, 2; 99-2; 106-1; 108-2; 113-2; 115; 118-2; 122-3; 157-2, 3; 158-2; 165-2, 5; 170-1, 3, 4; 171-1, 4; 174-2, 3, 4, 5; 176-1; 179; 184; 189-3; 196; 199; 200; 201-3; 203; 204-1, 3; 207; 216-2; 221-2; 222-2; 223-1; 228; 229; 231-1; 236-1; 237-3; 238-3; 239-1; 241-1; 242-2; 7; 255-2; 256-4; 4; 260-3; 263-1, 2; 269-1; 271-2; 272-1, 2; 273-2; 277; 280-1, 2; 282-3; 287-2; 290; 291; 292; 293; 300; 301; 302-2; 303; 306; 307-1; 310; 311-2; 314; 315-1, 2; 316-1; 317-2; 318-1; 319-3; 320-3; 323; 325; 326; 327; 328; 381-2; 458; . . .

TOM DOE: PORTRAITS: 2-1; 6-1, 3; 7-2; 10-2; 18-2, 3, 4;

19; 218; 11; 22-1, 2, 6, 7; 23-1, 3, 4, 5; 24-1; 25-3, 6; 26; 27; 28-1, 2; 30-1, 3, 4; 31-3, 4, 6; 32; 33; 34; 35; 36; 37; 38; 39; 40-1, 2; 41; 42; 57-3; 58-2, 3; 59-1; 77-2, 3; 80-3; 81-1; 82-3; 83-1, 3; 4; 86; 87-1, 3; 90-1, 3, 4; 91-1, 2, 3;

96-1, 3; 97; 102-4; 103; 105-3; 106-2; 107; 108; 121; 125-2; 3; 139-1; 40-31; 141-2; 142-3; 143-3; 153-2; 175-1; 3; 172-2; 173-1, 2, 3, 4; 177; 183-2; 189-1; 191-2; 204-2; 205; 209; 210; 218-2; 219-1; 220-1; 222-1; 226-1, 2; 227-1, 3; 230-1; 231-2; 232-1, 3; 237-1, 2; 238-2; 239-2; 240-1, 2; 241-2; 242-2; 244-4; 250-1, 3; 251-2; 254-3; 5; 256-1, 3; 257-3, 4; 258-2; 259-1, 2; 260-1; 304-1; 308-2; 309-3; 315-3; 320-1, 2; 329; 332-2; 345; 349; 352; 360; 369; 376; 381-1; 387; 390; 399; 402; 407; 412; 417; 421; 424; 437; 444; 445; 454; 455; 456; . . .

VAUGHN GWYN: 17; 21-9, 10, 12; 22-3, 4, 5; 25-2; 30-2; 54; 55-1, 2; 56; 98; 105-4; 106-3, 4; 109-1; 110-2; 4; 112-1, 3; 139-1; 140-3; 141-2; 142-3; 143-3; 149-3; 153-2; 175-1; 197; 201-1, 2, 4; 211-1, 2; 212-1, 2; 216-1; 222-3; 225-3; 227-2; 232-2; 242-1; 244-3, 4; 255-4; 305-3; 307-2, 3; 308-1; 312-1; 317-4; 336; 452; 457; . . .

JOE BRANNON: 15-5; 31-1, 2; 42-1, 3, 4; 79-2; 81-3; 92-1; 93-3, 4; 99-1, 3; 100-2; 104-2; 112-2; 114; 116; 117-2; 119-1, 3, 4, 5; 150; 152-1; 153-1; 162-2; 163-1, 2; 166-1; 181; 185; 186-1, 3; 188-3; 190-1, 3; 193; 217-1; 218-1; 223-2; 233-1; 242-2; 254-2; 261-3, 4; 264; 267; 274-2, 3; 275-1; 264-1; 304-2; 305-1, 2; 313-1; 322; 340; 441; 449; 461; . . .

JOHNNY DEAKINS: 24-2; 111-2; 117-1; 148-3, 4; 152-3, 5; 155-1, 3; 156-1; 158-1; 166-2; 206; 213-3; 254-1; 316-2; 317-1, 3; 324-2; . . .

HOMER BALL, GOLDSBORO, N. C.: 4; 7-1; 11; 168; 284; . . .

WALTER FAULKNER: 15-5; 96-4; 309-1; 408; . . .

MILTON FOLEY: 122-1, 2; 133-3; 151-1; 160-4; 161-1; 162-1; . . .

SHELBY STUDIO, GASTONIA: 52; . . .

CHARLESTON, S.C. EVENING POST: 144; 145; 152-2; . . .

RICHMOND NEWS LEADER: 137; . . .

JOHNNY McDIARMID: 135-3; . . .

BILL BENNETT'S J. JOSEPH, MO. GAZETTE: 128; 127; . . .

WIDE WORLD PHOTOS: 149; . . .

TAMPA FLA. DAILY NEWS: 148; 1, 2; . . .

FLETCHER HARVEY AGENCY, ATLANTA, GA.: 89-2, 3; . . .

Exclusive of portraits, first number indicates page; number(s) after dash indicates location on page numbering from left to right and top to bottom of page

Editor's Epitaph

Sixty minutes an hour, twenty-four hours a day, and three hundred and sixty-five days a year, the earth turns on its axis. Within this space of time, exciting events happen, memories linger, and heartaches occur. Such has been my year as editor of the 1964 *Buccaneer*.

Editing a yearbook involves more than sitting behind a desk and dictating orders. It presents a challenge and a varied number of activities. Among rewards have been my first trip to New York City and my first train ride. I was also fortunate enough to obtain my first airplane ride over the city of Greenville. These have been the highlights.

No editor can do the work herself. Behind me have been the most loyal and dedicated section heads. Joyce Sigmon, Oran Perry, Shirley Hanes, Rowena Skipper, Sue Whittle, Ritchie Steele, Merle Evans, Bobbie Eason, and Sandra Waddill have been my shining lights in this respect. To Jim Rabon, the business manager, go more thanks than I can ever say in words. Along with the student help, I owe a debt of gratitude to Mrs. Mary Goodman, the literary advisor, for her hours of reading and correcting probably some of the worst copy she has ever read. To Miss Gwen Potter, my appreciation for helping with the financial aspects is expressed. To Dr. J. H. Tucker and the Publications Board go my thanks for enough faith to let me undertake this task.

Little can be done on a 464 page edition without the aid of professional help. Mr. Lee Blackwell, Taylor Publishing Company Representative, was always here when I needed him; and Zeno Spence needs a big thanks for interpreting my artwork. A yearbook without pictures would not be a yearbook. Photo Arts Studio was entirely responsible for the pictorial coverage. Gratitude for this work goes to Gilbert Windham, Fred Robertson, Tom Doe, Rufus Freeman, Joe Brannon, Vaughan Gwyn, and Johnny Deekins. Homer Ball of Goldsboro was the expert photographer for most of the color work.

An editor needs not only material help but also support of the morale. Patsy Wiley, my roommate and sorority sister, has provided the latter. Others who have done those little things when I needed them most were Henry Wallace, Joan Morrison, and Miles Barefoot.



My year has ended. Another staff begins work, and to it I wish the best success ever. At times, the going is rough especially when three tests, four reports, and a yearbook deadline are due in the same week. The fun I have had and the people I have met have more than compensated for the problems. I have enjoyed exploring the world, of 1964 at East Carolina College.

Elanor Poole

1964 *BUCCANEER*



Member of





JOYNER
30372 0119 7043 8



