

The Buccaneer

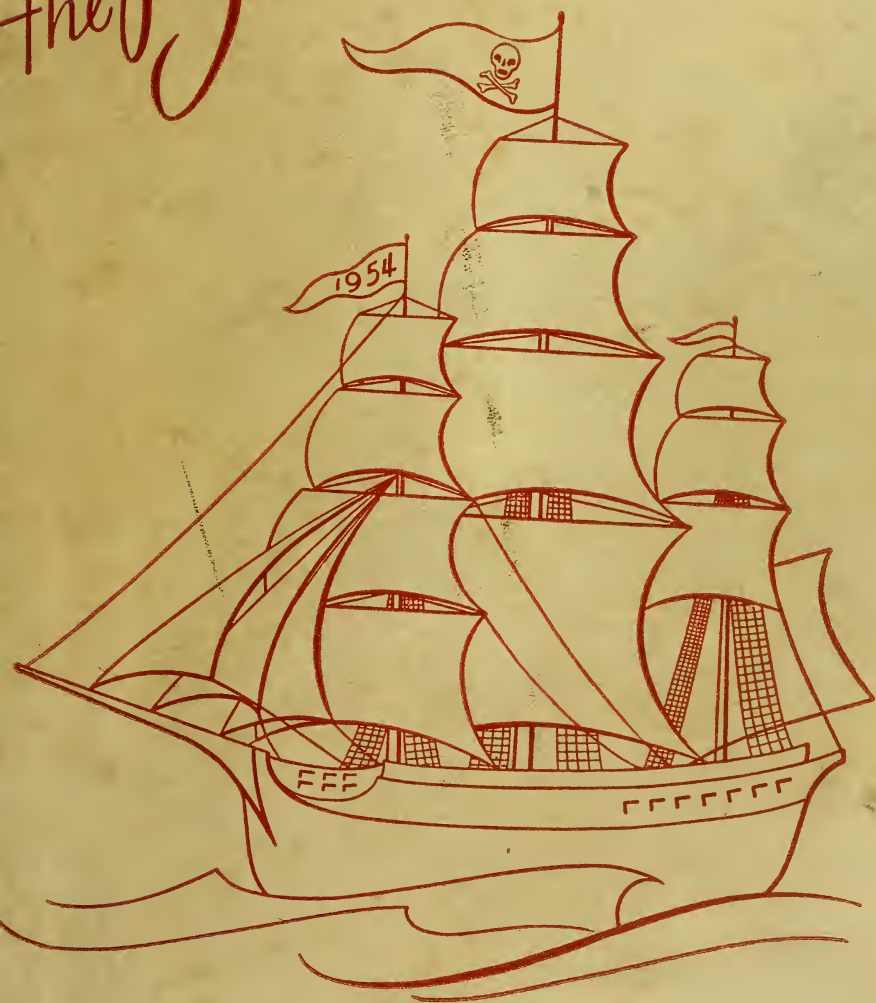



E.C.



ulCaneer

Published by the Students of
East Carolina College . . . Greenville, N. C.

Tommie Lupton . . . Mildred Reynolds . . . Co-Editors

Evelyn Davis . . . Business Manager

1954



... In years
1954 BUCCANEER, hope that you will

through the pages of

of ... our Pirate athletic teams

... idle hours in the

Austin,



to come we, the staff of the

able to thumb

this yearbook and gather memories

club meetings

oda shop. . . . classes in

anagan, and Graham.



Dr. Orval L. Phillips



We dedicate this 1954 *Buccaneer*
to Dr. Orval L. Phillips, "the students' friend."

In his short time here the East Carolina Registrar has gained many friends by his never-tiring willingness to help students who need academic advice.

Dr. Phillips served last year as sponsor for the Sigma Rho Phi, and at present he is taking an active part in civic organizations off campus.

In dedicating this book we are doing so little for a friend who has done so much for us.



Students make daily journeys from the
dorms to classes in the Austin Building.



Looking toward Fleming Hall from Jarvis Hall, we
observe students as they are going to and from classes.

"To work and

As we are going down the steps of the Wright Building toward Flanagan we realize what a beautiful campus we have.





ing through the trees on front campus we view Jarvis Hall, girls' dormitory. In the background one can see the top of the Austin Building.

to learn...

The College Infirmary draws an early visit from all the freshmen at East Carolina.



An efficient college staff handles all the college's problems in the Administration Building.





Students are able to enjoy the loveliness of our arboretum while going to and from classes in the college gymnasium. The tall laundry smokestack can be seen in the background.

... and to

From a window in the Administration Building, we have a good view of the Graham and Wright Buildings.

Our football stadium had two additional sections of stands erected this year.





The fireplace near the gym is the scene of frequent club wiener roasts and picnics.



Bridge clubs hold daily sessions in the soda shop.

have fun...

Wright Auditorium is a real "bee-hive" of activity on registration day of each quarter. Lines like the ones in this picture are not unusual.





Edale Hall, with its new wing, is the home of many of the male students at East Carolina. Married couples live in the basement.



On our way to Wright Building, we pass through the picturesque Wright Circle where we can view the lovely shrubs and fish pond.

... while we gather

East Carolina has a new spacious library for the students to use for their studying. The building was not complete when this shot was made.





journeys to and from our Memorial Gymnasium are made by students. The scenic landscapes make the long hike less tiresome for all of us.

these memories "

Campus spirit at dear ole East Carolina
is as high as our tall and beautiful trees.

Freshmen girls made their first friends at dear ole
East Carolina within the walls of Cotten Hall.



President's Message

You seniors are being graduated into a world of unlimited possibilities as well as a world of unstable political ideologies. Discoveries, inventions, and progressive thinking have projected so very many possibilities that you may feel overcome in attempting to make a wise choice for your life's work. What the future portends is rather difficult to anticipate. However, you have the basic foundation upon which to build and upon which to call for direction for the years that lie ahead. May your lives be fully enriched with God's blessings and guidance to enable you to be outstanding citizens in helping mold a Christian, democratic world where the value of the human personality will transcend all materialistic philosophy and harmful skepticism.

J. D. MESSICK

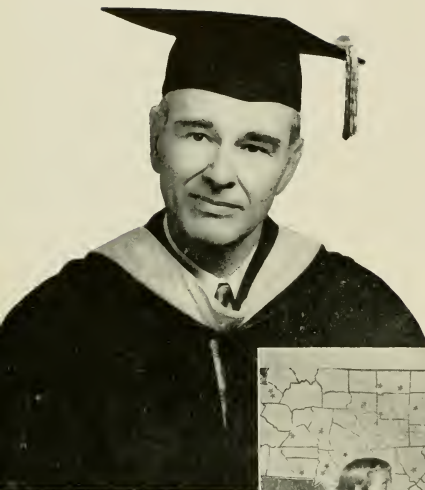

Dr. Messick serves the nation, as well as the college, by helping with the Easter Seal Society.

Across from our campus we see the beautiful home of our beloved President Messick





DR. CLINTON R. PREWETT

A person who is ready to help in student affairs and guidance is Dr. Prewett, Dean of Men. In addition, he teaches psychology and is director of self-help work for men.



DR. LEO W. JENKINS

Dr. Jenkins, Dean of East Carolina, is always striving to make improvements that will benefit the student body.



MISS RUTH WHITE

Miss White, Dean of Women, has a big job in guiding and directing the women students of the college. She is also head of self-help for women.



DR. ORVAL L. PHILLIPS

Helping students keep their class schedules straight and getting out grades keeps Registrar Phillips busy even after office hours.



F. D. DUNCAN

As Treasurer and Business Manager of the college, Mr. Duncan does an efficient job of handling the college funds.



DR. J. L. OPPELT

During our senior year and after graduation, we come in contact with Dr. Oppelt, Director of Student Teaching and Placement.

DR. ED J. CARTER

North Carolina highways are familiar scenes to our Director of Field Service, who is constantly visiting high schools spreading the goodwill of the college.





FACULTY members, as well as students, help East Carolina live up to its name as being the "friendliest college in the state."





Our Faculty .

Left to Right:

FIRST ROW: Dr. C. L. Adams, Psychology; Dr. Dora Jean Ashe, English; Capt. James G. Barnett, AFROTC; Mrs. A. L. Barrett, Secretary to President; Dr. Edgar Beatty, Social Studies; Dr. Kenneth L. Bing, Industrial Arts; Dr. Austin D. Bond, Science; Lloyd J. Bray, Student Stores Director; Dr. Elmer R. Browning, Business Education.

SECOND ROW: James W. Butler, Alumni Secretary; Norman H. Cameron, Business Education; Mrs. Lily Rouse Carr, Training School Librarian; Herbert Carter, Music; Robert Carter, Music; Miss Beatrice Chauncey, Music; Miss Hazel Clark, Freshman Adviser and Co-ordinator of Social Activities; Miss Camille Clarke, Dietitian; Mrs. Myrtle Clark, Critic Teacher.

THIRD ROW: Dr. Howard Clay, Social Studies; Dr. Hubert Coleman, Social Studies; James Cummings, Geography; Dr. Kenneth Cuthbert, Music; Dr. Audrey Dempsey, Business Education; J. O. Derrick, Science; Dr. Charles DeShaw, Physical Education; Miss Mabel Dougherty, Home Economics; Miss Elizabeth Drake, Music.

FOURTH ROW: William Durham, Music; Mrs. Elsie Eagan, Critic Teacher; Mrs. T. H. Eaton, Physical Education; Dr. Theodore Eaton, Jr., Science; Miss Ruby Edens, Business Education; Miss Lena Ellis, Business Education; Dr. Rodney Everhart, Special Education—Psychology; Miss Ruth Faison, Critic Teacher; Dr. Woodrow Flanary, Education.

FIFTH ROW: Mrs. Ellen C. Fleming, Mathematics; James Fleming, Foreign Language; Dr. A. D. Frank, Social Studies; T/Sgt. Floyd Freeman, Jr., AFROTC; Colonel Roger A. Fuller, AFROTC; Frank Fuller, Education; Miss Louise Galphin, Critic Teacher; Mrs. Ruth Garner, Dormitory Counselor; Robert Gray, Music.





. East Carolina

Left to Right:

FIRST ROW: Miss Mary Green, English; Dr. Louise Greer, English; Miss Lois Grigsby, English; Miss Peggy Hampton, Assistant Librarian; Capt. Thomas Harper, AFROTC; Johnny Harrell, Policeman; Dr. Carl Vernon Harris, Religion; Mrs. Ruby E. Hassell, Assistant Librarian; Dr. Hubert Haynes, Psychology.

SECOND ROW: Miss Betty Heavener, Assistant Librarian; Dr. Mary C. Helms, Science; Rufus Helms, Science; Dr. Edgar W. Hirschberg, English; Dr. Keith D. Holmes, Education; Miss Emma Hooper, English; W. W. Howell, Business Education; Miss Elisabeth Hyman, Critic Teacher; Dr. Elmer Johnson, Associate Librarian.

THIRD ROW: Miss Christine Johnston, Training School; Dr. Harold Jones, Science; Dr. Nephi Jorgensen, Health and Physical Education; Dr. Elwood Keister, Music; Miss Sally Klingenschmitt, Critic Teacher; Dr. George Knipp, English; Dr. W. S. Krausnick, Mathematics; Miss Gussie Kuykendall, Music; Mrs. Mabel Lacy Hall, Home Economics.

FOURTH ROW: Miss Ruth Lambie, Home Economics; Miss Tora Larsen, Business Education; Dr. J. K. Long, Education; Miss Vera MacKay, Elementary Education; Miss Eunice Hill McGee, Critic Teacher; Dr. Bessie McNiel, Home Economics; Dr. William Marshall, Social Studies; Dr. George Martin, Geography; Miss Annie Mae Murray, Kindergarten.

FIFTH ROW: Dr. Donald Murray, English; Dr. Paul Murray, Social Studies; Frances Lee Neel, Art; Miss Grace M. Outland, Supt. of Infirmary; Dr. George Pasti, Social Studies; Mrs. Dorothy Perkins, Education; George Perry, Music; Mrs. George Perry, Foreign Language; Dr. Parnell Picklesimer, Geography; Dr. Martha M. Pingel, English.



Left to Right:

FIRST ROW: Elwood Pittman, Policeman; Dr. James Poindexter, English; Howard Porter, Health and Physical Education; Dr. Meredith Posey, English; Dr. Charles Reynolds, Science; Dr. John Reynolds, Mathematics; Miss Lucile Rice, Science; Mrs. Charity Risher, Business Education; Dr. Charles Risher, Industrial Arts.

SECOND ROW: Mrs. Lelia Rives, Dining Hall Steward; M/Sgt. Herbert Salls, AFOTC; Mrs. Elizabeth Savage, Critic Teacher; Dr. Percy Scott, Mathematics; Chester Scruggs, Science; Miss Cathmar Shaw, Physical Education; W. W. Smiley, Librarian; Miss Mary Smith, Critic Teacher; Mrs. Helen Snyder, Dormitory Counselor.

THIRD ROW: Miss Nell Stallings, Health and Physical Education; Mrs. Ruby Stephens, Infirmary; Dr. James Stewart, Social Studies; Dr. Kathleen Stokes, Social Studies; Miss Lucy Stokes, Infirmary; Miss Alice Strawn, Home Economics; Dr. Richard Todd, Social Studies; M/Sgt. Robert Spicer, AFOTC; Dr. Hazel Taylor, Psychology.

FOURTH ROW: Dr. Paul Toll, Social Studies; Bruce Trible, Assistant Librarian; Dr. Alice Turner, English; Dr. Elizabeth Utterback, English; Miss Kathleen Venters, Dormitory Housekeeper; Dan E. Vornholt, Music; Miss Elizabeth Walker, Library Science; Miss Frances Wahl, Critic Teacher; Mrs. Joan Warren, Secretary to Student Stores.

FIFTH ROW: Mrs. Susie Williams Webb, Alumni Office; Mrs. Gladys White, Music; Dr. James White, Business Education; Dr. Milburn J. White, Psychology; Miss Louise Williams, Mathematics; Dr. Eva Williamson, Education; Miss Nancy Wilmore, Dormitory Counselor; Dr. Christine Winton, Science; Mrs. Helen D. Wolff; Critic Teacher; Capt. William Young, AFOTC.

Faculty . . . East Carolina



Alumni Association

Alumni of East Carolina College continue their contacts with their Alma Mater through the Alumni Office, which this year moved into its own permanent home in the Alumni-Faculty Building. Addresses and records of more than 20,000 alumni are maintained by this office, and the General Alumni Association publishes "The Alumni Bulletin" quarterly, sponsors alumni meetings, reunions, and other alumni gatherings.

The Alumni Office staff is at work with Mrs. Susie Webb (right).

Alumni of the college heard Whitfield speak at the luncheon on Homecoming Day.



Henry Oglesby (left), former president of the East Carolina Alumni Association, and present President James Whitfield chat with Secretary James Butler.







Seniors

Juniors

Sophomores

Freshmen



Graduate Students

FIRST ROW

Thomas B. Allsbrook	Scotland Neck
Lionel Lyston Bishop, Jr.	Greenville
Jack Britt	Fairmont
Mavis Lee Brown	Williamston
Clarence H. Butler	Salemburg

SECOND ROW

Louisiana Queen Hurdle	Sharpsburg
Alec James Hurst, Jr.	Greensboro
Roland Fisher Jones, Jr.	Baltimore, Md.
Katie Earle Owen	Roseboro
Walter Raleigh Parker, Jr.	Woodland

THIRD ROW

Weldon Douglas Robinson	Atlantic
Donald W. Roebuck	Stokes
Annie Laura Felts Whitehead	Murfreesboro
Robert Lee Vickory, Jr.	Grand Rapids, Mich.
Annie Lee Whitford	Ayden

The graduate students appearing on this page represent only about one-tenth of the men and women doing part-time and full-time graduate work here. Many teachers within a radius of a hundred miles journey here for Saturday graduate work. Late evening graduate classes are held for teachers in the immediate area who desire to do work on their Master of Arts Degree.



Carolyn Burnette



Ruth Jones



Don Muse

Cecilia Cartwright

Royce Jordan

There are approximately 360 seniors in the Class of 1954, most of whom entered East Carolina in the Fall of 1950. Royce Jordan, who served last year as Junior Class president, was elected president of the Senior Class last Spring by his classmates.

Senior Class Officers

Royce Jordan	President
Don Muse	Vice President
Carolyn Burnette	Secretary
Ruth Jones	Treasurer
Cecilia Cartwright	SGA Representative



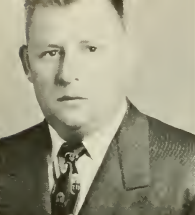

Frank Columbus Adams, B.S. Rocky Mount
Industrial Arts

Flora Charity Adams, B.S. Rocky Mount
Grammar Grade Education

FTA 4; YWCA 4.



Ottis Leslie Adams, B.S. Newport
English and French

FTA 4; YMCA 4.

Ramona Outlaw Adams, B.S. Kinston
Home Economics

Home Economics Club 1, 2, 3, 4; YWCA 1, 2, 3, 4; BSU 1, 2, 3, 4; BSU Council 2, 3; YWCA Cabinet 3.



Nolan C. Alcock, B.S. Pollocksville
Business Education and Social Studies

Commerce Club 1, 2, 3; AFROTC Officer's Club 3, 4; FBLA 4; International Relations Club 4.

George Lynwood Alexander, B.S. Ahoskie
Industrial Arts and Social Studies

Industrial Arts Club 1; EPO 2, 3, 4; Veterans Club 2, 3, 4; YDC 3, 4.

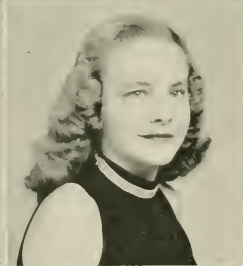

Nancy Faye Apple, B.S. Raleigh
Elementary Education

Meredith College 1, 2.

Ola Kelly Avent, B.S. Fuquay Springs
Grammar Grade Education

Campbell College 1, 2; FTA 4.



Charlotte W. Baker, B.S. Cape May, N. J.
Primary Education

William Horace Baker, B.S. Zebulon
Business Education

Louisburg College 1, 2; Pi Omega Pi 3, 4.

Worth Eugene Baker, B.S. Washington
Business Education and Social Studies



William Oliver Baldwin, B.S. Whiteville
Business Education and Social Studies

Hilda Jane Barber, A.B. Clinton
English and Social Studies



Lewis Bell Barnes, B.S. Enfield
Physical Education and Science
 YMCA.

Nancy C. Barnes, B.S. Weldon
Primary Education
 ACE 1, 2, 3; FTA 3.



Martha Ann Barrow, B.S. Pollocksville
Primary Education
 ACE 1, 2, 3, 4; WAA 1, 2, 3, 4; YWCA 1, 4; FTA 4.

Mary Gerock Barrow, B.S. Maysville
Grammar Grade Education



Peggy Joyce Barrow, B.S. Greenville
Primary Education
 Cheerleader 1, 2; Marshal 2; ACE 1, 2, 4.

Adah Mayfield Bass, B.S. Tarboro
Primary Education



Waylon T. Bass, B.S. Garysburg
Science and Mathematics

Science Club 2, 3, 4; Circle K 3, 4; Phi Sigma Pi 3, 4; Chi Beta Pi 4.

Wilben Crawford Bass, B.S. Goldsboro
Industrial Arts and Social Studies

Charles C. Batchelor, B.S. Rocky Mount
Physical Education and Social Studies

Wilson Hall House Committee 1: YMCA 1, 2, 3, 4; AFROTC
 Officer's Club 3, 4; YDC 3, 4; Social Committee 3; Slay Hall
 House Committee 4.

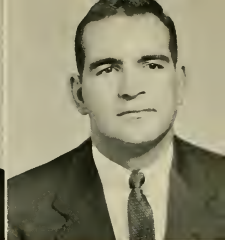

Nancy Lelia Beatty, B.S. Mount Holly
Primary Education

Betsy Parks Best, B.S. Goldsboro
Business Education



Dorothy Grey Best, B.S. Goldsboro
Business Education

Commerce Club 1, 2, 3; Member at Large Jarvis Hall 3; Mar-
 shall 4; Canterbury Club 4.

William Nelson Best, B.S. Goldsboro
Physical Education and Science

Louisburg College 1.

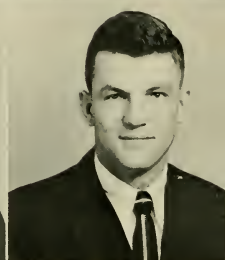

E. Metz Bizzell, A.B. Goldsboro
Business Education

Commerce Club 2, 3, 4; Pi Omega Pi 3, 4; Circle K 4.

Deane Blackmon, B.S. Four Oaks
Primary Education



Yvonne Blackmon, B.S. Oxford
Business Education

Loyce Bonner, B.S. Aurora
Grammar Grade Education

Teachers Playhouse 1, 2; FTA 1, 2, 3; WAA 1, 2, 3, 4.



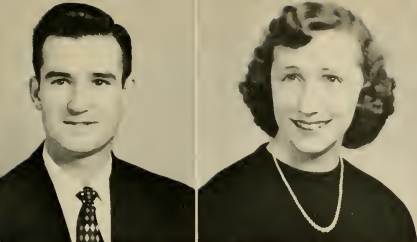

Shelton Ward Bowen, A.B.

Aurora

Business Education

Betty Sue Branch, B.S.

Greenville

Business Education

Jarvis Forensic Club 1; Commerce Club 1, 2, 3, 4; Secretary 2; BSU 1, 2, 3, 4; Pi Omega Pi 2, 3, 4; Dance Chairman 4; Marshal 3, 4; FBLA 4; Vice President 4; *Who's Who among Students in American Universities and Colleges.*



Patricia Ann Branch, B.S.

Lucama

Grammar Grade Education

Woman's Chorus 1, 2; College Choir 3; ACE 3.

Betty Low Brickhouse, B.S.

Aulander

Art and Social Studies

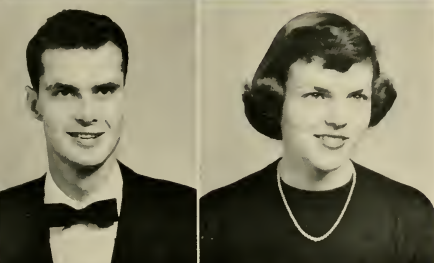

George R. Brinson, B.S.

Arapahoe

Social Studies and English

Atlantic Christian College 1, 2.

Kitty G. Brinson, B.S.

Draper

Home Economics

WAA 1; Home Economics Club 1, 2, 3, 4; Reporter 4; Class Secretary 2; SGA 3; May Court Attendant 3; Miss Summer School 3; Cheerleader 3, 4; Annual Staff 4; Homecoming Queen 4.

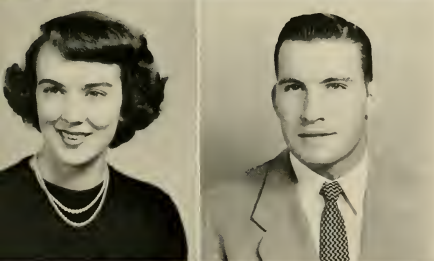

Mary Sawyer Brown, B.S.

Grantsboro

Primary Education

YWCA 1, 2, 3; ACE 1, 2, 3, 4.

Johnnie Robert Brown, B.S.

Washington

Physical Education and Science

Atlantic Christian College 1; Football 2, 3, 4; Varsity Club 2, 3, 4;

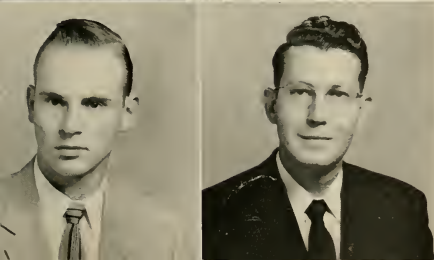

Marvin Eli Brown, B.S.

Rockingham

Physical Education and Science

Men's Glee Club 1; College Singers 1, 2, 4; AFROTC Officer's Club 2, 3, 4; Teachers Playhouse 3, 4.

Oscar H. Brown, A.B.

Winterville

Science

Science Club; Veterans Club.

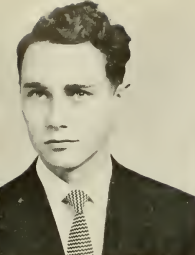

Charlie Thomas Buck, B.S. Grimesland
Social Studies and English

Frances A. Buck, B.S. Grimesland
Business Education and Social Studies
Pi Omega Pi 4.

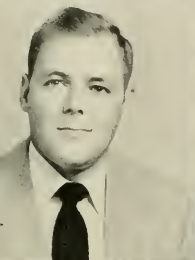

Melvin Vernus Buck, B.S. Greenville
Business Education

N. C. State 1; AFROTC Officer's Club 3, 4; FBLA 4.

Bobby Jean Burch, B.S. Raleigh
Spanish and English
Sigma Pi Alpha: English Club.



Mary Sue Burch, B.S. Kenansville
Home Economics

Hazel Gleen Burke, B.S. La Grange
Primary Education

Cheerleader 1; WAA 1; YWCA 1, 2, 3, 4; FTA 3, 4; ACE 4.



G. Carolyn Burnette, B.S. Hopewell, Va.
Business Education

Commerce Club 1, 2, 3, 4; Pi Omega Pi 2, 3, 4; Class Secretary 4; Marshal 4.

Anne Watson Butler, B.S. Greenville
Primary Education

Westminster Fellowship 1, 2; YWCA 1, 2, 3, 4; SGA Representative 2; Sophomore Counselor; FTA 2, 4; Teachers Playhouse 3; YWCA Treasurer 2; Secretary 3; Class Vice President 3; ACE 2, 3, 4; Who's Who among Students in American Universities and Colleges.



Ann Bynum, B.S. Farmville
Business Education and English

Band 2; Class Officer 2; Commerce Club 2, 3; SGA 2, 3, 4; SGA Assistant Treasurer 2, 3; FTA 3; Pi Omega Pi 3, 4; FBLA 4; Social Chairman 4; English Club 4; YWCA 4; Choir 4; Kappa Delta Pi 4.

James L. Byrd, B.S. Kinston
Physical Education and Social Studies

Baseball 1, 2, 3, 4; Co-captain 3; All Conference 3, 4; Varsity Club 2, 3, 4; AFROTC Cadet Officers Club 3, 4.

Martha "Tennie" Byrd, B.S. Maysville
Primary Education

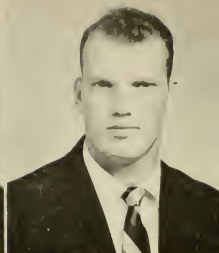

Thurston Callahan, B.S. Whiteville
Physical Education and Social Studies

Football 1, 2, 3, 4; Varsity Club 1, 2, 3, 4.

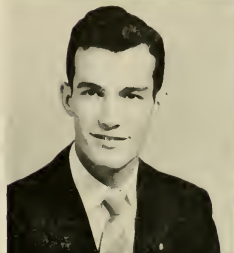

Paul Archibald Cameron, Jr., B.S. Kinston
Mathematics and Science

Math Club 1, 2, 3, 4; Vice President 3 and President 4; Varsity Glee Club 1, 2, 3, 4; Cadet Officers Club 3, 4; Circle K 3, 4; Phi Sigma Pi 3, 4; SGA 4; *Who's Who among Students in American Universities and Colleges.*

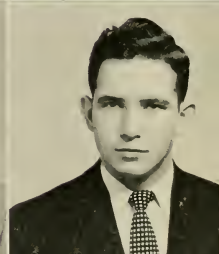

Barbara Jean Cargile, B.S. Parmele
Primary Education

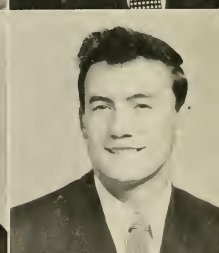

Eliard Grady Croom, Jr., B.S. Rocky Mount
Industrial Arts

William James Carr, A.B. Rocky Mount
Business Education



Cecilia D. Cartwright, B.S. Norfolk, Va.
English and Social Studies

YWCA 1; Woman's Chorus 1, 2; *Buccaneer* Staff 1, 2, 3, 4; Assistant Business Manager 3, 4; "Good News" 2; Class Secretary 3; English Club 3, 4; International Relations Club 4; Marshal 4; SGA 4; Elections Committee 4.

Earl Grey Castellow, B.S. Windsor
Physical Education and Social Studies

YMCA 1, 2, 3, 4; International Relations Club 3, 4; YDC 3, 4.



Helen Rose Cherry, B.S. Belmont
Grammar Grade Education

Mars Hill Jr. College 1, 2; YWCA 3, 4; FTA 3, 4.

Marion J. Chesson, B.S. Roper
Primary Education

4

E. Olene Civils, B.S.

Kinston

Science

Science Club 1, 2, 3, 4; Historian 2 and Public Relations Director 4; Wesley Foundation 1, 2, 3, 4; Council 4; YWCA 1, 2, 3, 4; Wesley Players 2, 3, 4; Reporter 3 and President 4; FTA 3, 4; Vice President Summer 3; Secretary Wilson Hall 3.

Carolyn Lewis Clapp, B.S.

Greenville

Primary Education

East Carolinian Staff 1; Woman's Chorus 1; Teachers Playhouse 1, 2, 3; Secretary 2; Woman's Day Student Club 1, 2, 3; President 3; College Choir 2; SGA 3.



Louis Erwin Clark, A.B.

Greenville

Pre-Legal, Social Studies, and English

UNC 1; Circle K 2, 3, 4; Cheerleader 2; SGA 3, 4; President Men's Day Students 4.

Mary Agnes Clarke, B.S.

Sanford

Primary Education

BSU Council 1; YWCA 1; ACE 1, 2, 3, 4.



Carol Reid Coffey, B.S.

Mullins, S. C.

Primary Education

Lee McRae College 1, 2; College Choir 3; WAA 3, 4; FTA 4; YWCA 4.

Thelma Oleta Collier, B.S.

Clarkton

Home Economics

Home Economics Club 1, 2, 3, 4; House President Woman's Hall 1; SGA 1; Woman's Judiciary 1; YWCA 1, 2, 3, 4; Dramatics Club 2.



Lemuel Clay Cook, B.S.

Cooleemee

Business Education

Mars Hill College 1, 2; Commerce Club 3.

Mary Sue Cook, B.S.

Hertford

Home Economics

Home Economics Club 1, 2, 3, 4; WAA 1, 2, 3; YWCA 1, 3; Phi Omicron 3; President 3.



Archie "Monk" Congleton, B.S.

Ahoskie

Physical Education and Social Studies

Industrial Arts Club 1, 2; YMCA 1, 2; Football 1, 2, 3; Varsity Club 1, 2, 3, 4.

Margaret Joyce Conner, B.S.

Rich Square

Primary Education





Patricia Ann Corbett, B.S. Farmville

Primary Education

ACE 2, 3, 4; Vice President 4; College Singers 2, 3, 4; Westminster Fellowship 3, 4.

Lillian S. Copley, A.B. Albemarle

Business Education

Catawba College 1; WAA 3, 4; FBLA 4.



John George Costulis, B.S. Belhaven

Social Studies and English

H. Donald Cox, B.S. Kinston

Distributive Education

Band 1, 2, 3; Commerce Club 1, 2, 3; Vice President 3; YDC 2; YMCA 2; Varsity Glee Club 2, 3; Men's Judiciary 3; Secretary and Treasurer 3; Phi Sigma Pi 3, 4; Secretary 4; AFROTC Officer's Club 3, 4; Circle K 4; SGA Treasurer 3.



Peggy Anne Cox, B.S. Richlands

Home Economics

YWCA 1, 2; Home Economics Club 1, 2, 3, 4; Phi Omicron 3, 4.

Rachel Ann Cox, B.S. Walstonburg

Primary Education

ACE 1, 2, 3 4; Jarvis Hall House Committee 4.



Raymond H. Cox, B.S. Maury

Social Studies and Physical Education

AFROTC Officer's Club 3, 4.

Ruby H. Crane, B.S. Kinston

English and Social Studies

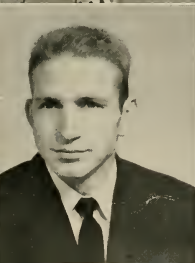

Bryan C. Craft, B.S. Clayton, Ga.

Physical Education and Science

Toxing 1; P. E. Club 1, 2, 3; Science Club 3, 4; Aquatic Club 4.

Helen Kathryn Credle, B.S. Scranton

Grammar Grade Education

Commerce Club 1; YWCA 1.

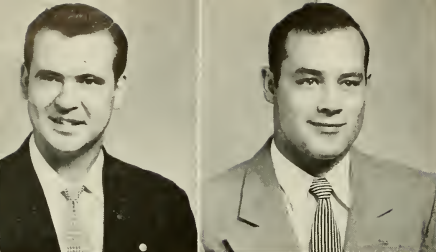

Roy R. Creech, B.S.

Snow Hill

Social Studies and English

Buccaneer Staff 2, 3, 4; Assistant Business Manager 2; Business Manager 3; Co-Editor 4; YDC 2, 3, 4; AFROTC Officer's Club 3, 4; Circle K 3, 4; Board of Directors 3; SGA 4; Budget Committee 4; *Who's Who among Students in American Universities and Colleges*.

Eliard Grady Croom, Jr., B.S. Rocky Mount

Industrial Arts



Leonard R. Culbreth, B.S.

Greenville

Social Studies and English

Veteran's Club 1, 2, 3, 4.

Walter Earl Culbreth, Jr., B.S. Goldsboro

Industrial Arts and Mathematics

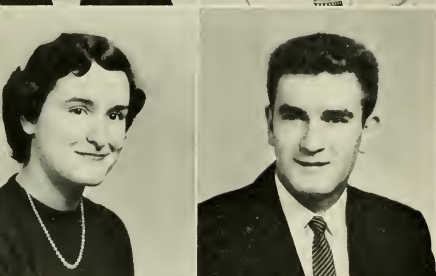

Gladys Rosamond Daugherty, B.S. Kinston

Business Education and English

Commerce Club 1, 2; YWCA 3, 4; FBLA 4; House Committee 4.

John F. Daughtry, B.S.

Wilmington

Physical Education and Social Studies

International Relations Club 1, 2, 3, 4; Varsity Club 1, 2, 3, 4; Varsity Football 1, 2, 3, 4; Wilson Hall House Committee 2; ROTC Officer's Club 3, 4.



Evelyn Jean Davis, B.S.

Warsaw

Home Economics

WAA 1; Dorm Treasurer 1, 2; Home Economics Club 1, 2, 3, 4; Secretary 4; Class Reporter 2; Teachers Playhouse 2; *Buccaneer* Staff 3, 4; Assistant Business Manager 3; Business Manager 4; Class Treasurer 3; Marshal 3; Point System Committee 3.

Miriam Ruth Dempsey, B.S.

Fayetteville

Primary Education



Martha Catherine Dickson, B.S. Rose Hill

Mathematics and Social Studies

Math Club 1, 2, 3, 4; Vice President 4; FTA 2; Jarvis House Committee.

Mary Jean Dodd, B.S.

Four Oaks

Social Studies and English

Freshman *East Carolinian* Reporter 1; International Relations Club 1, 3, 4; YWCA 3, 4.

Myra Gale Dorsey, B.S. Wrightsville Beach

Grammar Grade Education

Cotten Hall Freshman Counselor 1; ECC Representative at Azalea Festival 2; Elections Committee 3; PTA 3; May Festival Attendant 3; New Hanover County Club President 3; Women's Judiciary 4.

Bettie Jane Dougherty, B. S. Fayetteville

Social Studies and Library Science

Canterbury Club 1; Freshman Counselor 2; International Relations Club 2, 3, 4; State Secretary 2; Vice President 3; President 4; Young Democrats Club 3, 4; Secretary 3; SGA 4.

Elizabeth Ann Duke, B.S. Greenville

Primary Education

Jimmy Ellsworth Dunn, A.B. Ayden

Geography and Social Studies

Alpha Phi Omega 3, 4.

Anne Blackwell DuRant, B.S. Wilmington

Primary Education

ACE 1, 2, 3, 4; President 4; Buccaneer Staff 2; Women's Chorus 2; Class Reporter 2; Marshal 3; SGA 4; Who's Who among Students in American Universities and Colleges.

Charles Augustus Edwards, B. S. Greenville

Physical Education and Social Studies

Dorothy Anne Edwards, B.S. Pendleton

Business Education

Chowan 1, 2; Commerce Club 3; YWCA 3; BSU 3, 4; WAA 3, 4; FBIA 4.

Harold Jay Edwards, B.S. Chicod

Grammar Grade Education

YMCA 1; Cadet Officers Club 2, 3.

Pansy Sue Edwards, B.S. Chicod

Primary Education

John Norwood Elliot, B.S. Chapanoke

Science and Mathematics

Math Club 1, 2, 3, 4; Science Club 1, 2, 3, 4; Math Club Reporter 4; Chi Beta Phi 4.

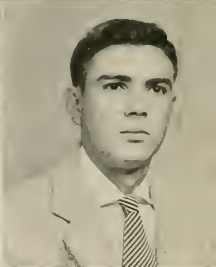

James Blair Ellis, B.S. Goldsboro
Social Studies and English

Duke University 1; Basketball Manager 3, 4; *East Carolinian* Staff 3, 4; International Relations Club 3, 4; Psi Sigma Pi 3, 4; President 4; Intercollegiate Athletic Committee 4; SGA 4; Varsity Club 4; Reporter 4; *Who's Who among Students in American Universities and Colleges*.

William Preston Emerson, B.S. La Grange
Industrial Arts

Sigma Rho Phi 1, 2, 3, 4; Cadet Officer's Club 3, 4; Industrial Arts Club 3, 4.

Eugene E. Emery, A.B. Greenville
Geography and Social Studies

Presbyterian Jr. College 1, 2; Cadet Officer's Club 3, 4.

Barbara Sue Ethridge, B.S. Red Oak
Grammar Grade Education

YWCA 1, 3; FTA 2, 3; President 3; Sophomore Counselor 2.

Mildred G. Faison, B.S. Faison
Primary Education

ACE 1, 2, 3, 4.

John Roland Farley, A.B. Greenville
Science and Business Education

James Conrad Faulkner, A.B. Kinston
Science and Mathematics

Cadet Officer's Club 3, 4.

Anne Fedoronko, B.S. Burgaw
English and Social Studies

English Club 1, 2, 3, 4; *Eucanceer* Reporter 3; FTA 2.

Eugene Carl Fields, B.S. La Grange
Industrial Arts and Mathematics

Mary Alice Fields, B.S. Goldston
Primary Education

Westminster Fellowship Council 1; ACE 1, 2, 3, 4; WAA 1, 2, 3, 4.

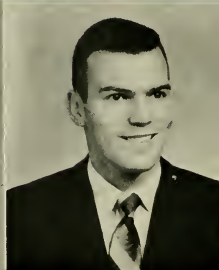

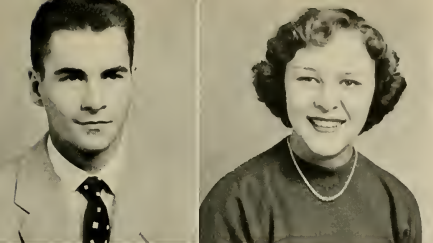

Charles Edgar Fishel, B.S. Winston-Salem

Social Studies and Mathematics

Basketball 1, 2; Sigma Rho Phi 1, 2, 3, 4; Varsity Men's Glee Club 1, 2, 3; Cadet Officer's Club 3, 4; Math Club 3, 4.



Margaret Elizabeth Fleming, B.S. Greenville

Grammar Grade Education

East Carolinian Assistant Editor 1; Teachers Playhouse 2, 3; FTA 3.

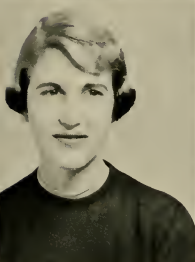

Edna Jean Flora, B.S.

Farmville

Primary Education

ACE 1, 2, 3, 4; Co-historian 4; Jarvis Hall House Committee 4.



Donald Louis Fratino, A.B. Salisbury, Md.

Geography and Social Studies

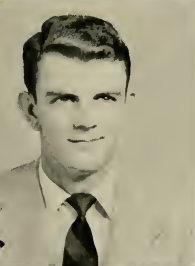

John C. Furlong, A.B.

Wilmington

Business Education

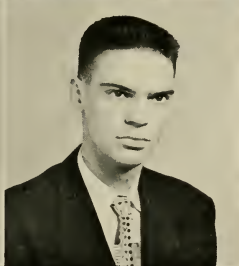

James Robert Gardner, B. S. Rocky Mount

Social Studies and English

Commerce Club 1; YWCA 1, 2, 3, 4; Wesley Players 2, 3, 4; International Relations Club 2, 4; AFO 3, 4; Wesley Foundation 3, 4; Teachers Playhouse 4.

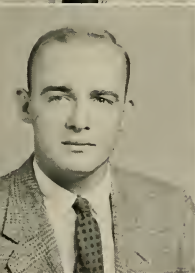

Corydon Dwight Garrett, B.S. Greenville

Social Studies and English

Circle K 3, 4; Phi Sigma Pi 3, 4; Treasurer 4.



Clyde Hilton Gentry, Jr., B.S. Maxton

Social Studies and Physical Education



Thelma Ruth Gerock, B.S.

Maysville

Social Studies and English

WAA 1; International Relations Club 1, 2, 3; YWCA 1, 2, 3; English Club 3; FTA 3.



Henry Eugene Gilbert, Jr., B.S.

Bolivia

Industrial Arts



Mary Lee Gillette, B.S. Jacksonville

Home Economics

Home Economics Club 1, 2, 3, 4; *East Carolinian* Reporter 4; Business Staff 3, 4.

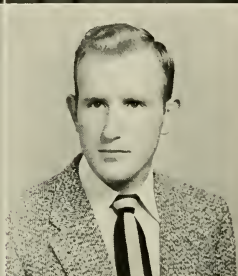

Jane Elizabeth Godwin, B.S. Wade

English and French

YWCA 1; English Club 1, 2, 3, 4; Secretary 4; Sigma Pi Alpha 2, 3, 4; Treasurer 4.



Jean Godwin, B.S. Hertford

Social Studies and English

International Relations Club 1, 2, 3; WAA 1, 2, 3; Teachers Playhouse 1, 3; Aquanymphs 3.

Edward Mannon Gore, B.S. Ash

Business Education

Campbell College 1, 2; College Choir 3; Commerce Club 3; FBLA 4; Pi Omega Pi 4; YMCA 4.



Margaret Louise Grant, B.S. Goldsboro

Home Economics

Arlene Grantham, B.S. Goldsboro

Primary Education

FTA 2; ACE 3, 4; YWCA 3, 4.



Jean Gray, B.S. Trenton

Business Education and Social Studies

Mary Elwood Green, B.S. Morrisville

Grammar Grade Education

Mars Hill College 1, 2; Baptist Student Union 3, 4; Secretary 3; Clio Literary Society 3, 4; FTA 3, 4; YWCA 3, 4.

Barbara Greenstein, B.S. Tenafly, N. J.

Primary Education

ACE 1, 2, 3, 4; FTA 1, 2; Cotten Hall Counselor 2; SGA 4; Budget Committee 4; Executive Council 4; Vice President Women's Judiciary.

Edna Joyce Griffin, B.S. Rocky Mount

Physical Education and Social Studies

Chowan College 1; BSU 2, 3, 4; WAA 2, 3, 4; YWCA 3.

Barbara Ann Grimes, B.S. Robersonville

English and Library Science

Class Officer 1: *East Carolinian* Assistant Editor 1: Managing Editor 2: WAA 1: English Club 1, 2, 3, 4: FTA 1, 2, 3, 4: Teachers Playhouse 1, 2, 3, 4: Freshman Counselor 2: Library Club 4.

Jean Parker Grimes, B.S.

Belcross

Physical Education and English

Louisburg College 1, 2: Mitchell College 3: English Club 4: WAA 4.



Frances LaVerne Grogan, B.S.

Draper

Grammar Grade Education

Annice Faye Gulley, B.S.

Clayton

Primary Education

WAA 1, 2: YWCA 1, 2: ACE 1, 2, 3, 4: FTA 3.



Joyce Blue Gurley, B.S.

Mount Olive

Primary Education

WAA 1, 2, 3: Vice President 3: YWCA 1, 2, 3, 4: Music Chairman 2: Vice President 3: Personnel Chairman 4: Sophomore Counselor 2: FTA 2, 3, 5: Treasurer 4: Religious Emphasis Week Committee 3: ACE 4.



Martha McKinzie Hall, B.S.

Salemberg

English and Social Studies

Joe F. Hollow, Jr., B.S.

Goldsboro

Physical Education and Social Studies

YDC 1: Varsity Club 2, 3, 4: Varsity Men's Glee Club 3, 4: Varsity Tennis 1, 2, 3, 4: Freshman Football 1.

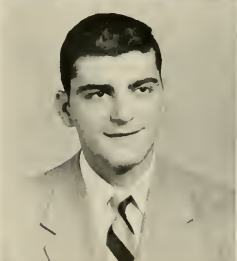

Lettie Marie Harper, B.S.

Pikesville

English and Social Studies

Ervin Harrell, B.S.

Aulander

Business Education and Social Studies

Walter M. Harrell, A.B.

Corapeake

Geography and Social Studies

Cadet Officer's Club 3, 4.



Elsie Cathryne Harrelson, B.S. Whiteville

Primary Education

International Relations Club 1; WAA 1; ACE 3, 4; YWCA 3, 4; *Buccaneer* 4.

Jarvis Ray Harrington, B.S. Ayden

Business Education and English

Varsity Men's Glee Club 1; Pi Omega Pi 3, 4.

Bill Harris, B.S. Goldston

Physical Education and Social Studies

International Relations Club 1, 2; College Choir 3; Men's Glee Club 3, 4; Sigma Rho Phi 3, 4; YMCA 4.

Jimmie Crockett Harris, B.S. Warrenton

Physical Education and Social Studies

Thelma M. Harris, B.S. Marshallberg

Social Studies and English

International Relations Club 1, 2, 3, 4; YWCA 1, 2, 3, 4; FTA 2, 3; WAA 2, 3, 4; Aquanymphs 3; House Committee 3, 4.

Virginia Dare Harris, B.S. Littleton

Primary Education

ACE 1, 2, 3; Officer 2; BSU 1, 2, 3; FTA 1, 2, 3; President 2; YWCA 1, 2, 3; County Club Secretary 2; Sophomore Counselor 2; SGA 2; WAA 2; Women's Judiciary 2, 3.

Ida Ruth Hedspeth, B.S. Pendleton

Social Studies and English

International Relations Club 1, 2, 3, 4; YWCA 1, 2, 3, 4; English Club 4; FTA 4.

Florence Mae Helms, B.S. Portsmouth, Va.

Business Education

WAA 1; Cheerleader 1, 2, 3, 4; Head Cheerleader 4; Commerce Club 1, 2, 3; Pi Omega Pi 3, 4; FBPA 4; SGA 4.

Johnny C. Helms, B.S. Monroe

Physical Education and Social Studies

WCTC 1; Band 1, 2, 3; Vice President 1; Men's Glee Club 1, 3, 4; Vice President 1 and President 4; International Relations Club 3, 4; EPO 3; Business Manager 3; APO 3, 4; Secretary 3 and President 4; Cadet Officer's Club 3, 4; Circle K 4; Sports Editor *East Carolinian* Summer 1952.

Frank M. Hemingway, B.S. Bethel

Pre-Medical

Social Committee 1, 2, 3, 4; Science Club 1, 3, 4; Circle K 3, 4; Treasurer 4; YMCA 4.





Peggy Ann Hill, B.S. Atlantic Beach
Primary Education

Abram Norman Hines, B.S. Holly Ridge
Business Education
Wilmington College 1; HSU 3, 4; Treasurer 4.



E. J. Hines, B.S. Holly Ridge
Business Education
Wilmington College 1, 2; BSU 3, 4.

Gladys Mae Hinson, B.S. Whiteville
Grammar Grade Education



Betsy Jane Hobgood, B.S. Oxford
Grammar Grade Education

WAA 1, 2, 3, 4; Social Committee 1, 2; Teachers Playhouse 2, 3; FTA 3, 4; Women's Judiciary Vice Chairman 3; Chairman 4; President Gotten Hall Summer 1933; Inter-religious Council 4; SGA 4; *Who's Who among Students in American Universities and Colleges.*

Drusella Bain Hodges, B.S. Kinston
Grammar Grade Education
Cheerleader 1 2; WAA 1, 2; YWCA 1, 2.

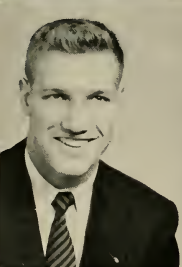

Robert Fields Hodges, B.S. Kinston
Physical Education and Social Studies

Varsity Basketball 1, 2, 3, 4; Varsity Football 1, 2, 3, 4; Captain Football 4; Varsity Club 1, 2, 3, 4; President 4; Wilson Hall 2; Men's Judiciary 2; SGA 2, 4; Phi Sigma Pi 3, 4; Sgt.-at-Arms 4; *Who's Who among Students in American Universities and Colleges.*

Laurie Jane Holmes, B.S. Whiteville
Primary Education

Greensboro College 1, 2; ACE 3, 4; Wesley Foundation 3, 4; Personal Commission 3; Wesley Players 4; YWCA 3.



Martha Raye Honeycutt, B.S. Salisbury
Grammar Grade Education

Catawba 1, 2; FTA 4.

Ray S. Hood, B.S. Woodbury, N. J.
Music

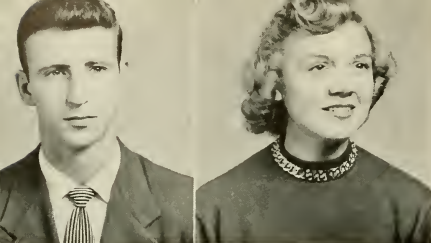

Major Irving Hooper, B.S. Stumpy Point
Grammar Grade Education

Varsity Club 2, 3, 4; Baseball 2, 3, 4; YMCA 3; Circle K 3, 4.

Marietta Hooper, B.S. Elizabeth City
Music

Music Education Club 1, 2, 3, 4; YWCA 1, 2, 3, 4; College Choir 1, 4; East Carolina Orchestra 2, 3, 4; Women's Chorus Accompanist 3.

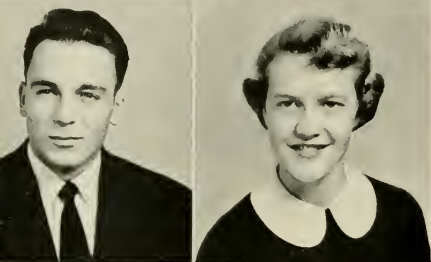

Jerry L. Horner, B.S. Bailey
Physical Education and Social Studies

Freshman Basketball 1; Cadet Officer's Club 2, 3.

Lula Ann House, B.S.
Primary Education

ACE 1, 3, 4; FTA 3, 4.



Alta Marie Houser, B.S. Gastonia
Art and Social Studies

Dorothy Jean Howard, B.S. Garland
Physical Education and English

Who's Who among Students in American Universities and Colleges.



Mattie Evelyn Huber, B.S. Kinston
Grammar Grade Education

International Relations Club 1; Wesley Players 1, 2, 3, 4; Treasurer 2; Secretary 2; Wesley Foundation 2, 3, 4; President 4; Women's Chorus 3, 4; ACE 4; YWCA 4; Inter-Religious Council.

Betty Jane Huffman, A.B. Salisbury
Spanish and English

Catawba College 1; Mars Hill College 2; BSU 3, 4; FTA 3, 4; Recording Secretary 4; Sigma Pi Alpha 3, 4.



Charles Eugene Huffman, B.S. Thomasville
Physical Education and English

Basketball 1, 2, 3, 4; Circle K 2, 3, 4; Varsity Club 2, 3, 4; Phi Sigma Pi 3, 4; SGA Vice President 4; *Who's Who among Students in American Universities and Colleges.*

Cleo D. Huffman, B.S. Salisbury
Primary Education

Catawba College 1, 2; YWCA 3, 4.

Ray A. Hylton, A.B.

Greensboro

Business Education

Oak Ridge Military Institute 1, 2; Commerce 3; Cadet Officer's Club 3, 4.

Alice Dixon Jackson, B.S.

Godwin

Home Economics and Science

Home Economics Club 1, 2, 3, 4; *Buccaneer* Reporter 3; BSU 1, 2, 3, 4; YWCA 1, 2, 3, 4; Secretary 2; Cabinet 3, 4; Phi Omicron 3, 4.

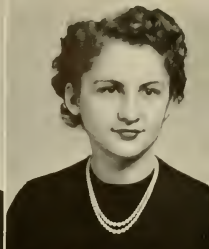
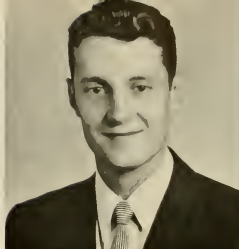

Susan Imogene Jennette, B.S. Mount Olive

English and Library Science

YWCA 1; English Club 1, 2, 3, 4; Secretary 3; President 4; Teachers Playhouse 2, 3, 4; FTA 3, 4; SGA 4.

Blonnie Ella Johnson, B.S.

Greenville

Social Studies and Library Science



John Benton Johnson, B.S. Rocky Mount

Business Education and Social Studies

YMCA 1, 2, 3, 4; Commerce Club 1, 2, 3, 4; President Summer School 1953; Cadet Officer's Club 2, 3; College Choir 2, 3; Veteran's Club 2, 3, 4; Alpha Phi Omega 3, 4; Secretary 4; Circle K 3, 4; Teachers Playhouse 3, 4; Edgecombe County Club President 4; SGA 4.

Melva Elizabeth Johnson, B.S.

Harrells

Primary Education

YWCA 1, 2, 3, 4; ACE 1, 2, 3, 4; FTA 1, 2, 3, 4.



Miriam Johnson, B.S.

Wilmington

Primary Education

Wilmington College 1; ACE 3, 4; BSU Council 3, 4.

Sally Grey Johnson, B.S.

Garland

Grammar Education



Edna Faye Jones, B.S.

Williamston

Business Education and English

Commerce Club 1, 2, 3; YWCA 1, 2, 3, 4; *East Carolinian* 2, 3, 4; Assistant Business Manager 3, 4; Teachers Playhouse 2, 3, 4; FBLA 4; Class Treasurer 4.

Edna Ruth Jones, B.S.

Stantonsburg

Business Education and English

Commerce Club 1, 2, 3; YWCA 1, 4; Fleming Hall Secretary and Treasurer 3; FBLA 4; Class Treasurer 4.



4

Larlie Mae Jones, B.S. Milton

Primary Education

FTA 1, 2, 4; ACE 3, 4; YWCA 4.

Paul Ed Jones, B.S. Thomasville

Physical Education and Mathematics

Baseball 1, 2, 3, 4; Basketball 1, 2, 3, 4; Men's Judiciary 4.

Russell Pascal Jones, B.S. Salemburg

Physical Education and Science

Louisburg College 1, 2.

Susie A. Jones, B.S. Halifax

Physical Education and English

English Club 1, 2; Teachers Playhouse 1, 2; BSU 1, 2, 3, 4; WAA 1, 2, 3, 4; Vice President Cotten Hall Summer School 1953.

Wade H. Jordan, A.B. Edenton

Science

Buccanner 1; Math Club 1, 2, 4; Teachers Playhouse 2, 3; Science Club 2, 3, 4; Vice President 3; Chi Beta Phi 3, 4; President 4; *Who's Who among Students in American Universities and Colleges*.

Royce Claybourne Jordan, A.B. Washington

Social Studies and English

International Relations Club 1, 2, 3, 4; Vice President 4; Young Democrats Club 1, 2, 3, 4; Executive Council 3, 4; College Debate Team 2, 3, 4; Jarvis Forensic Club 2, 3, 4; President 2; SGA 2, 3, 4; Class President 3, 4; *Who's Who among Students in American Universities and Colleges*.

Edith Marie Jowdy, B.S. Washington

Primary Education

High Point College 1.

Betty Jane Jurgensen, B.S. Wilmington

English and Social Studies

Wilmington College 1, 2; College Choir 3; Canterbury Club 3, 4; Hall Proctor Summer 1953; Women's Judiciary Summer 1953.

Joan Vivian Kelly, B.S. Sanford

Grammar Grade Education

YWCA 1, 2; International Relations Club 1, 2; FTA 2, 3, 4; *East Carolinian Reporter* 3.

Peggy H. Kennedy, B.S. Kinston

Grammar Grade Education

WCUNC 1; YWCA 1, 2; Women's Chorus 2, 3; FTA 2, 3, 4; State Treasurer 4; Marshal 4.





Nancy Lou Kesler, B.S. Fuquay Springs
English and French

English Club 1, 2, 3, 4; Treasurer 2; Sigma Pi Alpha 2, 3, 4; President 4; YWCA 1, 2, 3, 4; Teachers Playhouse 3, 4; *Who's Who among Students in American Universities and Colleges.*

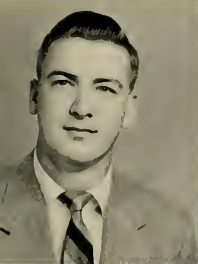

James L. King, B.S. Wilmington
Science and Mathematics

Science Club 1, 2, 3; Chi Beta Phi 3, 4.

Leland Jewel King, B.S. Turkey
Social Studies and English

International Relations Club 1, 2, 3, 4; Reporter 2; Secretary-Treasurer 3; YRC 3.



Charlie A. Klutz, B.S. Henderson
Business Education and Social Studies

Collegeians 1, 2, 3, 4; Leader 2, 3, 4; Band 1, 2; Vice President 2; College Choir 1, 2; Varsity Men's Glee Club 1, 2; Awards Committee 3; Cadet Officer's Club 3; FBLA 3, 4; Alpha Phi Omega 3, 4; President 4; President of Slay Hall 4; Homecoming General Chairman 4; SGA 4; *Who's Who among Students in American Universities and Colleges.*

Coletta Mae Lahr, B.S. Goldsboro
Grammar Grade Education

Westminster Fellowship 1, 2, 3; Council 2, 3.



Barbara Ann Lamm, B.S. Lucama
Women's Chorus 2; YWCA 3; ACE 3.

William Worth Lamm, B.S. Lucama
Physical Education and Social Studies

EPO 3, 4.



James Richard Langston, B.S. Winterville
Business Education

Billy Britten Laughinghouse, B.S. Greenville
Social Studies and English

Band 1; Men's Day Student Member at Large 1, 2; Cadet Officer's Club 2, 3, 4; Phi Sigma Pi 2, 3, 4; Corresponding Secretary 3; Circle K Club 3, 4; SGA 3, 4; Secretary Budget Committee 3; Treasurer 3, 4; Chairmen 4; Executive Council 4; *Who's Who among Students in American Universities and Colleges.*



Floyd Taff Lefler, B.S. Mt. Gilead
Distributive Education and Social Studies



Julianne Leimone, B.S. Burgaw
English and Spanish

English Club 1, 2, 3, 4; FTA 2; Teachers Playhouse 2; Sigma Pi Alpha 2, 3, 4; President 3.



James Harry Limer, B.S. Warrenton
Social Studies and English

YDC 1, 2, 3, 4; Kappa Delta Pi 4; Student Advisory Board 4.



Aubrey Lee Little, B.S. Ayden
Science

Science Club 1, 2, 3, 4.

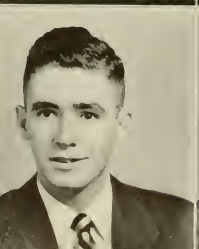

Ruth Branch Little, B.S. Winterville
Music

Women's Chorus 1; College Choir 1, 2, 3, 4; Music Education Club 1, 3, 4; East Carolinian Reporter 3; College Singers 3; College Band 4.

Elsie Howard Livingston, B.S. St. Pauls
English and Library Science

YWCA 1; English Club 1, 2; BSU 1, 2, 3, 4.



Norma Gail Long, B.S. Myrtle Beach, S. C.
Art and Music

English Club 1, 2, 3, 4; WAA 1, 2; FTA 1, 2.

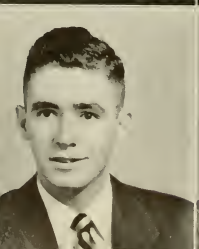

Aileen Lovelace, B.S. Zebulon
Primary Education

Thomas Ray Lupton, B.S. Greenville
Mathematics and English

East Carolinian 1, 2, 3; Assistant Editor 1 and Editor-In-Chief 2, 3; Buccaneer 3, 4; Co-Editor 4; Circle K Club 2, 3, 4; Board of Directors 4; Phi Sigma Pi 3, 4; SGA 2, 3, 4; Executive Council 2, 3, 4; Inter-Religious Council 2, 3; Publications Board 2, 3, 4; Cadet Officer's Club 2, 3; Men's Judiciary 3; Men's Day Students Vice President 2, 3; County Club President 3; Who's Who among Students in American Universities and Colleges.

George Frank Lyons, B.S. Greenville
Social Studies and English

SGA 4; Chairman Advisory Committee 4.

John Wesley McAden, Jr., B.S. Washington
Physical Education and Social Studies
 Campbell College.



James S. McCormick, B.S. Ayden
Social Studies and Physical Education

Basketball 1; Varsity Glee Club 2, 3; International Relations Club 3; YMCA 1; English Club 1; Cadet Officer's Club 3, 4.

Ann Heath McCrary, B.S. Durham
French and Spanish

Canterbury Club 1, 2, 3, 4; Secretary 3; Buccaneer Staff 3; Sigma Pi Alpha 2, 3, 4; Teachers Playhouse 2, 3, 4; ACE 1; East Carolinian Staff 1.



Donald C. McGlohon, B.S. Winterville
Business Education and Social Studies

Men's Day Students Association 1, 2, 3; President 3; Pi Omega Pi 2, 3, 4; President 4; Circle K 2, 3, 4; President 4; Men's Judiciary 3, 4; SGA 3, 4; Who's Who among Students in American Universities and Colleges.

Mark Stancil McGlohon, B.S. Winterville
Industrial Arts and Social Studies

Winifred Jeanette McGlohon, B.S. Willard
Primary Education

YWCA 1, 4; ACE 1, 2, 3, 4.

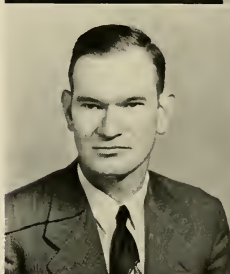

LaRue W. McKinney, B.S. Scranton
English and Library Science

English Club 1; Sigma Pi Alpha 1, 2, 3, 4; YDC 1, 2; Secretary 2; Buccaneer Staff 2.

E. Wayne McLamb, B.S. Newton Grove
Mathematics and Science



Kathryn McLawhorn, B.S. Grifton
Grammar Grade Education

FTA 1, 2, 3, 4.

William Gilbert McLeod, B.S. Fayetteville
Social Studies and English

English Club 2; Veterans Club 3; Teachers Playhouse 3, 4.



Agnes Vann McLemore, B.S. Henderson

Primary Education

Band 1, 2; Freshman Counselor 2; ACE 1, 2, 3, 4; YWCA 1; Women's Judiciary Summer 1963.



Vera Belle McNeill, B.S. Burlington

Grammar Grade Education

Campbell College 1, 2; College Choir 3; FTA 3; YWCA 3; BSU 3, 4; Executive Council 4.



Peggy White Madry, B.S. Scotland Neck

Primary Education

Meredith College 1; College Choir 1; ACE 3, 4.

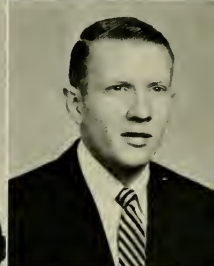

Margaret Ann Mansfield, A.B. Edenton

Physical Education and English

Clyde V. March, B.S. Rocky Mount

Industrial Arts and Science

SGA Summer 1963; Social Committee.



Magdalene G. Marshall, B.S. Englehard

Business Education and English

Commerce Club 1, 2; Pi Omega Pi 3, 4.

Susie Ann Marshall, B.S. Englehard

Home Economics

Transfer 1, 2; Wesley Foundation Council 3; Racecarer Class Editor 3, 4; FTA 4; Home Economics Club 3, 4; House President Faculty Dormitory 4; SGA 4; Women's Judiciary 4; County Club Secretary 3.



David L. Martin, B.S. Cramerton

Physical Education and English

Golf 1, 2, 3, 4; Varsity 2, 3, 4; Cadet Officer's Club 3, 4.

Clara L. Mason, B.S. Swan Quarter

Home Economics

Home Economics Club 1, 2, 3, 4; Officer 3; YWCA 1, 2, 3; WAA 1, 2; Annual Staff 1, 2; Women's Chorus 2, 4.





Edna Marie Massad, B.S. Benson

Spanish and English

English Club 1, 2, 3; Sigma Pi Alpha 1, 2, 3, 4; Teachers Playhouse 2, 3, 4; East Carolinian 2, 3, 4; Business Manager 2, 3; Catholic Discussion Club 3, 4.



Ethel Lee Massengill, B.S. Four Oaks

Home Economics

Home Economics Club 1, 2, 3, 4; YWCA 1, 2; FWB Fellowship 3.



Dolores Ann Matthews, B.S. Henderson

Music Education

College Band 1, 2, 3; College Choir Accompanist 1, 2; Orchestra 1, 2, 3, 4; Freshman Counselor 2; E. C. C. Azalea Festival Representative 3; Music Education Club 1, 2, 3; Secretary 3; Who's Who among Students in American Universities and Colleges.



Albert V. Medlin, B.S. Virginia Beach, Va.

Social Studies and English

Campbell College 1; YDC 3, 4; Industrial Arts Club 2, 3; Veterans Club 2, 3, 4; EPO 3, 4.



Rufus Farrell Memory, B.S. Clarkton

Science

Jarvis Forensic 3; Science Club 4.



Doris Mae Messer, B.S. Dunn

Grammar Grade Education

English Club 1, 2, 3, 4; FTA 2, 3, 4.



Patricia Lina Miller, B.S. Kill Devil Hill

Business Education

Pi Omega Pi 3, 4; FBLA 1, 2, 3, 4.



Jean Lewis Mohorn, B.S. Enfield

Home Economics

Home Economics Club 1, 2, 3, 4; Cheerleader 1, 2, 3.



Alma Lou Moore, B.S. Durham

Primary Education

House Committee 3; Vice-President Fleming Dorm 4; International Relations Club 2, 3, 4; ACE 2, 3, 4; Marshal 4; College Choir 1; Aquanympha Club 3, 4.



Barbara Jean Moore, B.S. Raleigh
Grammar Grade Education

Meredith College 1: President Cotton Hall 2: Chairman Women's Judiciary 3: SGA 2, 3, 4: FTA 2: ACE 4: WAA 2, 3, 4: *Who's Who among Students in American Universities and Colleges.*

Peggy Hamilton Moore, B.S. Greenville
Grammar Grade Education



Orvis Ray Mumford, B.S. Grifton
Mathematics and English

Joyce Dare Murdock, B.S. Durham
Physical Education and English



Eva Lynnette Murphy, B.S. Rose Hill
English and French

English Club 1, 2, 3: Teachers Playhouse 2, 3, 4: Secretary 3, 4: YWCA 1, 2, 3, 4: Cabinet 4: Marshal 2: Wesley Foundation 1, 2, 3, 4: Sigma Pi Alpha 2, 3, 4: Fleming Hall House Committee 4: FTA 4.

Donnell Mayo Muse, B.S. Tarboro
English and Social Studies

Davidson College 1: FTA 2: *East Carolinian* Staff 3: International Relations Club 3: YDC 3, 4: Vice President 4: Senior Class Vice President 4: SGA 4: *Who's Who among Students in American Universities and Colleges.*



Peggy Lou Nash, B.S. Durham
Business Education and English

Commerce Club 2: Pi Omega Pi 3, 4: Historian 3: Vice President 4: *Who's Who among Students in American Universities and Colleges.*

Walter Leo Noona, Jr., B.S. Norfolk, Va.

Band 1, 2, 3, 4: Orchestra 1, 2, 3, 4: Chorus 1, 2, 3, 4: Phi Sigma Pi 2, 3: Music Education Club 1, 2, 3, 4: *Who's Who among Students in American Universities and Colleges.*



Sabra Jane Nunalee, B.S. Currie
English and French

English Club 1, 3: Sigma Phi Alpha 3.

Sue C. Oswald, B.S. Wallace
Business Education

Richard Napoleon Ottaway, A.B. Wilmington

English and Social Studies

Canterbury Club 2, 3, 4; Phi Sigma Pi 3, 4.

Betty Ray Outlaw, B.S. Elizabeth City

Primary Education

Commerce Club 1; FTA 2, 3; ACE 1, 2, 3, 4; Concert Band 2, 3, 4; Majorette 1, 2, 3, 4; Marshal 3; YDC 3; YWCA 1, 2.



Kathleen Baun Ownley, B.S. Elizabeth City

Mathematics and Science

Math Club 3, 4.

Edward Earl Parker, B.S. Maysville

Physical Education and Social Studies

Veterans Club 3; Varsity Club 1.



Frances Louise Parker, B.S. Pendleton

Social Studies and English

International Relations Club 1, 2, 3, 4; YWCA 3; English Club 3.

Janie Margaret Parker, B.S. Dunn

Grammar Grade Education

BSU Council 1, 2; YWCA 1, 2, 3, 4; Treasurer 3; FTA 2; President Fleming Hall 4; Women's Judiciary 4; SGA 4; YDC 3, 4.



David James Pennington, B.S. Lucama

Science

Science Club 3, 4; APO 3, 4.

Robert E. Pennington, B.S. Rocky Mount

Industrial Arts and Science

Industrial Arts Club 1, 2, 3, 4; President 3; Science Club 2, 3, 4; Varsity Club 1, 2, 3, 4; SGA 3; APO 3, 4; Corresponding Secretary 4; Football 1; Cadet Officer's Club 2, 3, 4; Who's Who among Students in American Universities and Colleges.



Tommy Garth Perry, B.S. Bailey

Physical Education and Social Studies

Mary Frances Peterson, B.S. Harrells

Primary Education

Peace College 1, 2; FTA 3; WAA 3; May Court Attendant 3; Homecoming Representative 4; YWCA 4.

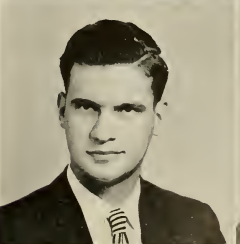

Mary Lou Phillips, B.S. Warsaw
Grammar Grade Education

Andrew J. Pickett, B.S. Durham
Physical Education and Social Studies
 Appalachian 1; Basketball 2; YMCA 3, 4; Commerce Club 2.

Thomas Everett Pierce, B.S. Rocky Mount
Social Studies

YDC 2, 3, 4; YMCA 1, 2; Music 1; Band 1, 2, 3; Orchestra 1, 2, 3; Teachers Playhouse 3, 4; International Relations Club 2, 3, 4; Cadet Officer's Club 3, 4; Wesley Foundation 2, 4; Wesley Players 2, 3, 4.

James Allen Piner, B.S. Beaufort
Physical Education and Social Studies

Basketball 1; Baseball 1, 2, 3; Varsity Club 2, 3, 4; Cadet Officer's Club 3, 4.

Laura Frances Pope, B.S. Coats
Music Education

Campbell College 1; College Choir 2, 3; College Band 3, 4; President of Music Education Club 4; College Orchestra 3; SGA 4.

Marcellus Blackman Pope, B.S. Greenville
Physical Education and Social Studies

Varsity Club 2; Veterans Club 3, 4; Campbell College 1.

Joanna Powell, B.S. Raleigh
Primary Education

Meredith College 1; YWCA 2, 3, 4; ACE 3, 4.

Elbert Matthew Prescott, B.S. New Bern
Business Education

Commerce Club 1, 2, 3; FBLA 4; FWB Fellowship 1, 2, 3, 4; President 1, 2, 3; Inter-Religious Council 1, 2, 3; Cadet Officer's Club 2, 3, 4; Secretary 3; Alpha Phi Omega 3, 4; YMCA 2, 3, 4; Cabinet 4; College Choir 2; Varsity Glee Club 2, 3, 4; YBC 2, 3.

Anne Toler Proctor, B.S. Rocky Mount
Primary Education

ACE 1, 2, 3, 4; FTA 1, 2, 3, 4; YWCA 1, 2, 3.

Sylvia Gay Proctor, B.S. Rocky Mount
Home Economics

Home Economics Club 1, 2, 3, 4; International Relations Club 2, 3; YWCA 1, 2, 3, 4; WAA 1.

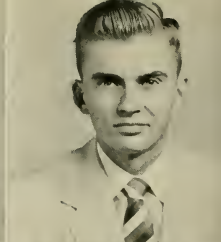



Frances Ann Radcliffe, B.S. Pantego

Science

Science Club 1, 2, 3, 4; Chi Beta Phi 3, 4; Vice President 4; WAA 1, 2, 3, 4; YWCA 1, 2, 3; FTA 3; Delta Pi 4; *Who's Who among Students in American Universities and Colleges*.

Dorothy Ragland, B.S. Oxford

Home Economics

Home Economics Club 1, 2, 3, 4.



Elisabeth Ramsay Ralston, B.S. Washington

Spanish and English

English Club 1, 2, 3, 4; YWCA 1, 2, 3, 4; Sigma Pi Alpha 3, 4; FTA 3, 4.

Delphia Tyson Rawls, B.S. Robersonville

Home Economics

DSF President 3; Home Economics Club 1, 2, 3; Secretary 2; YWCA 1, 2, 3; Science Club 1, 2; Inter-Religious Council 3; Teachers Playhouse 2, 3; YDC 2, 3; Women's Judiciary Summer 1962.

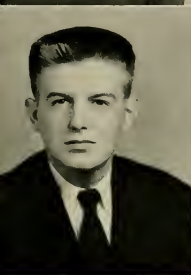

David Taylor Reed, Jr., A.B. Plymouth

Business Education and Social Studies

Jessie Ann Rice, B.S. Sanford

Primary Education

College Choir 1; Women's Chorus 1; Music Club 1; Women's Judiciary 1; ACE 3, 4; YWCA 3, 4; *Buccaneer* Staff 4.



Mary Gwendolyn Richardson, A.B. Washington

Social Studies and Spanish

Kathryn Thompson Rickards, B.S. Washington

Home Economics

Home Economics 1, 2, 3, 4; YWCA 1, 2, 3.



Emily Jane Rivenbark, B.S. Rose Hill

Home Economics

M. Jenette Rivenbark, B.S. Watha

Mathematics and Social Studies

Math Club 1, 4; International Relations Club 2, 4; YWCA 2, 4.

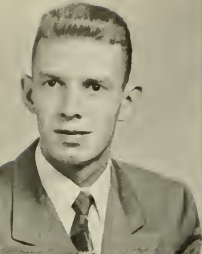

William Barry Rogers, B.S. Tabor City

Physical Education and Social Studies

Cadet Officer's Club 3; APO 3, 4.

Sidney Payne Rogerson, B.S. Aulander

Physical Education and Social Studies



Josephine Dixon Ross, B.S. Ayden

Home Economics

Jo Ann Cothran Roueche, B.S. Salisbury

Art and English

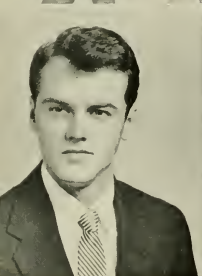

Leon H. Rouse, Jr., A.B. Wilmington

Geography and Science

Shelby Eugene Russ, A.B. Wilmington

Business Education

Commerce Club 2, 3; Circle K Club 3, 4; Cadet Officer's Club 3, 4; SGA 3, 4; Executive Council 3, 4; Vice Chairman Men's Judiciary 4.

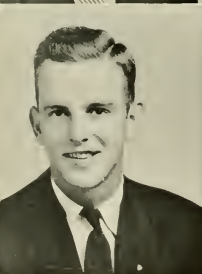

Gene Russell, B.S. Dover

Business Education

Mitchell Lee Saieed, A.B. Greenville

Business and Social Studies

Commerce Club 1, 2, 3; Jarvis Forensic 1; SGA 1, 3, 4; Vice President 3 and President 4; Varsity Debate Team 1, 2, 3; Parliamentarian Commerce Club 3; College Choir 3; Circle K Club 2, 3, 4; Phi Sigma Pi 2, 3, 4; Varsity Men's Glee Club 2, 3, 4; Cadet Officer's Club 3, 4; President of Senate of NC State Student Legislature; Who's Who among Students in American Universities and Colleges.

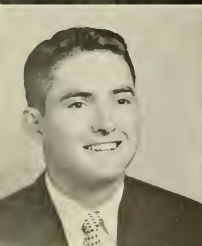

William C. Sanderson, B.S. Seven Springs

Physical Education and Social Studies

Baseball 1, 2, 3, 4; Varsity Club 2, 3, 4.

Robert Towe Sears, A.B. Norfolk, Va.

Geography and Social Studies

William Ray Sears, B.S. Greenville
Science and Mathematics

Jarvis Forensic Club 1, 2, 3, 4; Parliamentarian 1; Sgt-at-Arms 2; President 3; Inter-Religious Council 1; Math Club 1, 2; Varsity Debate Team 1, 2, 3; Cadet Officer's Club 3, 4; Science Club 3, 4.

Josie Ray Sessoms, B.S. Lumberton
Home Economics

Leon Hampton Sewell, A.B. Wilmington
Science and Social Studies

Clayton W. Shakelford, B.S. High Point
English and Social Studies

High Point College 1; YDC 2, 3; Vice President 3; Eucaner Staff 3; Cadet Officer's Club 3, 4.

Mattie Boseman Shearin, B.S. Whitakers
Primary Education

ACE 1, 4.

Fred Louis Shelby, A.B. Goldsboro
Science

Science Club 1, 2, 3, 4.

Mary Jane Simmons, B.S. Bessemer City
English and French

English Club 1, 2, 3, 4; East Carolinian Reporter 2; Vice President 4; Women's Chorus 1; E.C.C. Social Committee 1, 2, 3, 4; Westminster Fellowship Council 1, 2, 3, 4; Secretary 4; YWCA 1, 2, 3, 4; Sigma Pi Alpha 2, 3, 4.

John Piggott Sloan, A.B. Wilmington
Science

University of the South 1; Wilmington College 2; YMCA 3, 4; Science 3, 4; Football Trainer 4; Chi Beta Phi 4.

Anne Veron Smith, B.S. Tarboro
Primary Education

ACE 1, 2, 3, 4; Westminster Fellowship 1, 2, 3, 4; President 4.

Creola Smith, B.S. Brunswick
Business Education

English Club 1, 2, 3, 4; FBLA 1, 2, 3, 4.

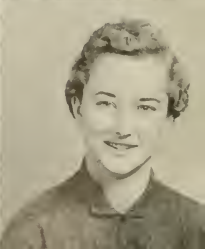

Eston C. Smith, B.S.

Wilson

Physical Education and English

Intramural Softball 1, 2; Cadet Officer's Club 2, 3; Intramural Basketball 1, 2, 3, 4.

Ellen Lucille Sprinkle, B.S.

Asheville

Music Education

Mars Hill Jr. College 1, 2; Band 3; College Choir 3, 4; Music Education Club 3, 4; Orchestra 3, 4; Secretary 4.



Julie Maxine Stanley, B.S.

Elizabeth City

Primary Education

Commerce Club 1, 2; YWCA 1, 2, 3; ACE 3, 4; FTA 3, 4.



George W. Starling, B.S.

Greenville

Music Education

Cleo Richardson Stott, B.S.

Greenville

Primary Education

G. Merle Sugg, B.S.

Kinston

Social Studies and English

YWCA 1, 2, 3, 4; English Club 1, 2, 3, 4; International Relations Club 1, 2, 3, 4.



Edwin Charles Sutton, B.S.

Kinston

Science

Science Club 1, 2, 3, 4; Chi Beta Phi 3, 4.



Geraldine Swindell, B.S.

Belhaven

Business Education

Commerce Club 1, 2, 4; Pi Omega Pi 4.

Janet E. Swinson, B.S.

Mt. Olive

Primary Education

BSU 1, 2, 3, 4; Corresponding Secretary 3, 4; Women's Chorus 1, 2, 3; ACE 2, 3, 4; FTA 3, 4; YWCA 2, 3, 4.



Charles Edgar Tadlock, B.S.

Windsor

Physical Education and Social Studies

Class President 1; Intramural Basketball 1; Varsity Baseball 1; County Club President 1, 2, 3; SGA 1, 2, 3, 4; Social Committee 3, 4; Cadet Officer's Club 3, 4.



Lena Maxine Taylor, B.S. Sea Level

Grammar Grade Education

FTA 1, 2, 3, 4; Secretary-Treasurer Summer School 1953; Vice President 4; Teachers Playhouse 1, 2, 3, 4; YWCA 1, 2, 3, 4; Cabinet 1, 2; President Summer School 1953; Vice President 4.



Glenna Clark Thomas, B.S. Leaksville

Primary Education

ACE 3, 4; Wilson Hall Treasurer 4.



Sarah Elizabeth Thompson, B.S. Goldsboro

Business Education and Social Studies

Secretary Women's Judiciary 2; Point System Committee; SGA Treasurer Summer School 1953; Jarvis House Committee 4; Assistant Editor East Carolinian Summer 1952.

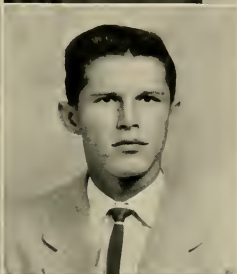

Wilbur Paul Thompson, B.S. Whitakers

Physical Education and Social Studies

Varsity Club 2, 3, 4; Baseball 1, 2, 3, 4.



Barbara Ann Tilley, B.S. Fuquay Springs

Physical Education and Science



Mona Jay Toler, B.S. Washington

Primary Education

WAA 1, 2, 3, 4; ACE 1, 3, 4; Buccaneer Staff 2, 3, 4; FTA 4.



George Marion Tucker, B.S. Monroe

Physical Education and Mathematics



Lois Ann Tucker, B.S. Greenville

Science

Science Club 1, 2, 3, 4; Vice President 4; Cbi Beta Phi 4.



Victor Johnson Tucker, B.S. Magnolia

Business Education and Social Studies

Commerce Club 2, 3; Teachers Playhouse 2, 3, 4; FELA 4 FTA 4.



William Lester Tucker, B.S. Winterville

Physical Education and Social Studies



Lydia C. Turner, B.S. Conway
Social Studies and English

WCUNC 1; YWCA 1, 3, 4; International Relations Club 2, 3, 4; YDC 3, 4; English Club 4.



Linwood N. Tyndall, B.S. Greenville
Business Education and Social Studies

YDC 3, 4; FBPA 4; Pi Omega Pi 4.



Julian R. Vainright, A.B. Greenville
Business Education

Band 1; Baseball 1, 2; Cadet Officer's Club 2, 3; Canterbury President 3; FBPA 1, 2, 3, 4; President 4; Alpha Phi Omega 3; Circle K Club 2, 3, 4; Secretary 4; SGA 3, 4; Chairman Point System Committee 3; Phi Sigma Pi 3, 4; Vice President 4.

Lois B. Vicars, B.S. Greenville
English and Social Studies

Herman Conley Vinson, B.S. Clayton
Business and Social Studies

Campbell College 1.



Irma Wainwright, B.S. Grifton
Business Education and English

English Club 1; YWCA 1, 2; Commerce Club 2, 3, 4; Pi Omega Pi 3, 4.

Betty Rose Walker, B.S. Whiteville
Social Studies and English

YWCA 1, 2, 3; Canterbury Club 1, 2, 3, 4; International Relations Club 1, 2, 3, 4; YDC 2.



Jane Bond Wallace, B.S. Windsor
Grammar Grade Education

Peace College 1; Inter-Religious Council 2; ACE 2; Canterbury Club 2, 3; State Treasurer 2.

Helen Louise Walters, B.S. Rocky Mount
Grammar Grade Education

FTA 1, 2, 3, 4.

Rodney Neale Walters, A.B. Wilmington
Business Education

Presbyterian Jr. College 1; Orchestra 2; Band 2, 3; Collegians
 2, 3, 4; Commerce Club 3; Pi Omega Pi 3, 4.

Janet Adell Ward, B.S. Seven Springs
Business Education

Betty Jean Warren, B.S. Robersonville
Grammar Grade Education

FTA 2, 3; ACE 2, 3, 4; YWCA 2, 3, 4.

Charlie H. Wentz, B.S. Asheboro
Industrial Arts

Alpha Phi Omega 2; Sgt.-at-Arms 2; Vice President 3; Indus-
 trial Arts Club 2, 3; Vice President 3; Chairman Campus
 Improvement Committee 3; SGA 3.

Laura Chadwick West, B.S. Warsaw
Primary Education

Women's Chorus 1; ACE 4.

Della Frances Westbrook, B.S. Princeton
Primary Education

Maryland State Teachers College 1; FTA 3; ACE 4; YWCA 4.

Dorothy Smith Whitehead, B.S. Oak City
Business Education

ACE 1; YWCA 1; Treasurer Freshman Y 1; Commerce Club
 2, 3; Pi Omega Pi 2, 3, 4; FBLA 4.

Bynum James Whitehurst, B.S. Greenville
Distributive Education and Social Studies

FBLA 3, 4.

Betty Sue Whitfield, B.S. Hurdle Mills
Music Education

Thelbert Allen Whitt, B.S. Timberlake
Business Education

Louisburg Jr. College 1, 2.

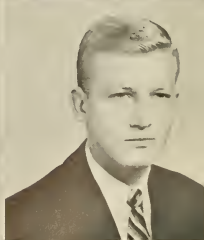
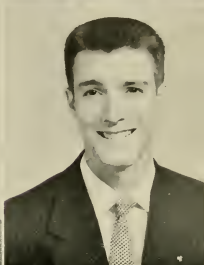

Vernie Bert Wilder, B.S. Nashville
English and French

YWCA 1, 2; English Club 1, 2, 3, 4; FTA 1, 2, 3, 4; Sophomore Counselor 2; Sigma Pi Alpha 2, 3, 4; Vice President 3; English Club Vice President 3; YDC 3, 4; Kappa Delta Pi 4; *Who's Who among Students in American Universities and Colleges.*

Virginia Ruth Wilkes, B.S. Lumberton
Business Education and Social Studies

Jarvis Forensic Club 1, 2, 3, 4; BSU Council 2, 3; FBLA 4.

Eugene Benjamin Williams, B.S. Kinston
Business Education and Social Studies

Gwen Williams, B.S. Oakboro
Home Economics

BSU Council 1, 2, 3, 4; Home Economics Club 1, 2, 3, 4; Vice President 3; President 4; Jarvis Forensic Club 2, 3, 4; Secretary-Treasurer 3; College Debate Team 3; SGA Secretary Summer School 1953; Phi Omicron; *Who's Who among Students in American Universities and Colleges.*

Pete Carl Williams, B.S. Dover
Science

International Relations Club 1; Teachers Playhouse 2, 3; Science Club 2, 3, 4; Chi Beta Phi 3, 4.

Robert King Williams, Jr., B.S. Greenville
Music Education

Band 1, 2, 3, 4; College Choir 1, 2, 3; Music Education Club 1, 2, 3, 4; Vice President 3; Collegians 2, 3, 4; College Orchestra 2, 3, 4; Manager Dance Band 3, 4; Alpha Phi Omega 3, 4; Music Chairman 4; Productions Committee 4; SGA 4.

Trudy Carr Williams, B.S. Wallace
Primary Education

David Crowell Williamson, B.S. Whiteville
Physical Education and Social Studies

Boxing 1, 2; Physical Education Club 1, 2, 3; Varsity Club 1, 2, 3, 4; Aquatic Club 4.

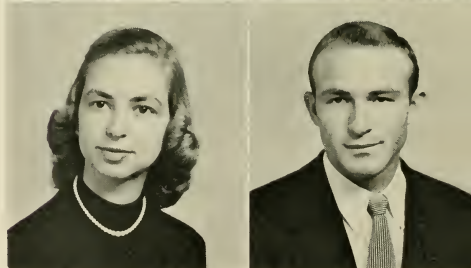
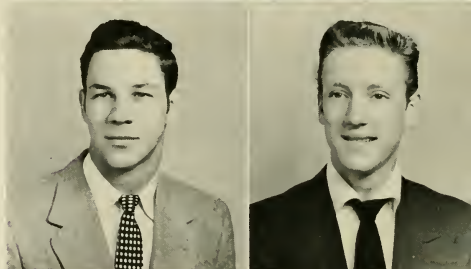
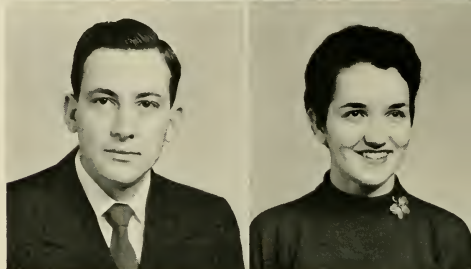



Left to right: Ann Siler, Robert Baird, Jane Kanoy, Kris Anderson, and Bob Nielson.

One of the biggest events on the college calendar each year is the Junior-Senior dance and banquet, and this year was no exception. Headed by Bob "Chicken" Nielson, the Junior Class this year has upheld the tradition of past classes in fine style.

Junior Class Officers

Bob Nielson	President
Robert Baird	Vice President
Jane Kanoy	Secretary
Kris Anderson	Treasurer
Ann Siler	SGA Representative





Ben W. Britt	Mount Olive
James Ralph Britt	Mount Olive
Miriam Carolyn Brothers	South Mills
J. W. Browning	Enfield
Frazier Hughes Bruton	Kinston

64

Maxine G. Bryan Fayetteville
 Maybell Bryant Pendleton
 William J. Bryant Boykins, Va.
 Hattie Josephine Bryson Apex
 Lael S. Bunting Oak City



Margaret Ann Bunting Oak City
 Peggy Anne Bunton Reidsville
 Emory Wilton Bush Jacksonville
 Lucious Calvin Butt Hertford
 Alfred Eugene Cahoon Grantsboro



Jack White Cahoon Manteo
 John David Cannon Greenville
 Junius Long Capehart Washington
 Ann Lloyd Carawan Swan Quarter
 Grover L. Carawan Belhaven



Molly Carawan Washington
 Anne Cecelia Carlson ... Rego Park, N. Y.
 Phyllis Lucille Carpenter Kinston
 Jack Carr Rose Hill
 John Robert Carrington, Jr. ... Greenville



Harriet Jean Carter Fayetteville
 Maxine Elizabeth Case .. Roanoke Rapids
 Sarah Anne Casey Goldsboro
 Emma Jane Cauley Kinston
 George Bennett Cauby Albemarle



Shirley Rose Clark Greenville
 Joseph Oliver Clark Greenville
 William E. Clark Sharpsburg
 Lela Frances Clayton Roxboro
 Gaither D. Cline Gastonia



Harold Gordon Colson Hertford
 Wade Hampton Cooper Raleigh
 James William Corum Reidsville
 Bobbie Jean Credle Swan Quarter
 E. Louise Credle Scranton



Class



Sally Blane Credle Scranton
 Carolyn Joyce Croom Rocky Mount
 Lester Bryant Croom Rocky Mount
 Patsy Cummings Macesfield
 Giles Dail, Jr. Kinston

Harvey L. Davis, Jr. Warrenton
 John Robert Davis Rocky Mount
 Lou Anne Davis Pink Hill
 Patricia Ann Dawson Belhaven
 Della Love Dean Durham

Geraldine Dixon Wallace
 Jane Badger Eason Stantonsburg
 Amelia Jean Eaton Franklinton
 Don Raby Edwards Greenville
 Shirley Jane Edwards Chicod

Eddie Lee Elks Weldon
 Betty Ellington Washington
 Mrs. Eugene Emery Greenville
 Irving Newton Ennis Goldsboro
 Lorine A. Estes Charlotte

Evelyn Ruth Eury Concord
 Peggy Joyce Faircloth Roseboro
 Mary Farless Merry Hill
 Alma Lee Faulkner La Grange
 Elma Harriet Fendley Fayetteville

James Lee Ferguson Greenville
 Carolyn Elizabeth Finck .. Elizabeth City
 Gayle Flanagan Farmville
 Hugh Morris Flowers Fremont
 Edward Milton Foley Greenville

Jack Stanley Forlines Winterville
 Dallas Hayes Foscue Kinston
 Frances Downs French Norfolk, Va.
 Joan Marie Fulford Supply
 Nellie Rhea Gardner Nashville

Junior

Paul Beasley Gay Saratoga
 Mary Eloise Gorliern Pine Level
 Keith Goodson Greenville
 Peggy Goodwin Apex
 Frances E. Greene Greenville

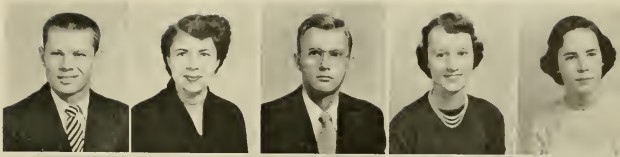

Arthur Gregory, Jr. Rockingham
 James Dalton Griffin Washington
 Mary Etta Guerrant Henderson
 Barbara Mae Guyton Wilmington
 Rachel Juanita Hagler Belmont



Samuel Milton Hale Aulander
 Charlotte Grey Hales Stantonsburg
 Charles Sterling Hamilton Columbia
 Franklin M. Hamilton Fayetteville
 Frank Milton Hammond Wilmington



James Hankins, Jr. Leaksville
 Charles W. Harper La Grange
 Charles H. Harrell Greenville
 John Perry Harris Macon
 Sara Hannah Harris Greenville



Alice Raye Hathaway Farmville
 John Thomas Hayes Durham
 Lillian Cecelia Haynes Goldsboro
 Cecil A. Heath Wilmington
 James Leroy Henderson Hubert



Robert E. Hicks, Jr. Deep Run
 Robert Pendleton Hildrup
 Fredericksburg, Va.
 Jarahnee Trevor Hinson Clarendon
 Janet Hayes Hodges Washington
 David A. Holder Greenville



Willie E. Holland Wilson
 Jane Hendon Holmes Bolton
 Theo Hollingsworth Kenansville
 Kenneth Maxwell Holt
 Colonial Heights, Va.
 Laura Lynn Horton Zebulon



Class



Janie Marjorie House Scotland Neck
Vernice Lee Howard Greenville
Gilda Grey Hubbard Stedmon
John W. Hudson Kinston
Van Carlton Huggins Kinston



Robert David Hunt Oxford
Manly Wilbur Hussey, Jr. ... Seven Springs
Nora Elizabeth Isles Thelma
Genevieve Ivey Orrum
Hannah Jackson Ayden



Edward Earl Jernigan Windsor
Ann McClenny Johnson Goldsboro
Carolyn Sherlock Johnson ... Elizabeth City
Kay Frances Johnston Nashville
Linda Lee Jones Snow Hill



Lucy Grey Jones Louisburg
John Russell Joyner Farmville
Robert Earle Julian Norfolk, Va.
Martha Jane Kanoy Thomasville
Anise Kelly Mount Olive



Jean Carolyn Kemp Louisburg
Claude Keith King Wilmington
Donald Alford King Goldsboro
James Ray Kirby Warsaw
Laura Ann Kirven Sumter, S. C.



Edwin McKay Lanier Chinquapin
Delcie Jean Lassiter Four Oaks
James David Lassiter Raleigh
Janet Lloyd Latta Roxboro
Anna Lou Laughton Beaufort



Ned F. Lee Benson
Nell Lee Williamston
Janet Lewis Knightdale
Willa Dean Lindsay Clinton
Marjorie Faye McDougald Raeford

Junior

Marilyn McGimsey Lenoir
 Nina Lou McGowan Greenville
 Margaret Ann McIntosh Jacksonville
 Paul W. Maness Mount Olive
 Dalton Lee Mann Manns Harbor



Shirley Brown Manning Greenville
 Janice V. Markham Elizabeth City
 Tallulah Frances Marshbourne
 Spring Hope
 Walter Travis Martin, Jr. .. Williamston
 Emil Massad Benson



Anna Dickens Matthews ... Camp Lejeune
 Edgar H. Mathews Raleigh
 Iris Ione Matthews Aberdeen
 Philip W. Mellon Winterville
 Frank Hewette Melvin New Bern



John Leckman Milligan Tabor City
 Anne Troy Mitchell Fairmont
 Jean Ann Mobley Robersonville
 Nancy Lu Moore Farmville
 Peggy F. Moore Greenville



Maidred Joyce Morris Kenly
 Martha Benton Moye Greenville
 Agnes Nell Mumford Grifton
 Charlie Narron Rocky Mount
 Kenneth Harlon Neal Goldsboro



Mary Belinda Newsome Fremont
 C. Robert Nielsen Kinston
 Harold LaMartin Noell Durham
 Hugh Lee Odom Ahoskie
 Faye Batten O'Neal Selma



Mary Jo Outland Woodland
 Patsy Pool Pappendick Elizabeth City
 Janice Mae Penny Raleigh
 William Andrew Penuel Goldsboro
 Hannah Jane Phelps Raleigh



Class



Rebecca Gail Plemmons Raleigh
John H. Price, Jr. Tarboro
Ruth Proctor Pinetops
Iris Olivia Rabon Southport
Mildred Marie Reynolds Columbia



Donald Gilbert Rhodes Windsor
Floyd Rhodes Columbia
James Walter Ridge Asheboro
Nancy Evelyn Riley Wilson
Percy E. Rogerson Hertford



William Howard Rooks Turkey
George Bearnard Rose Newton Grove
Mildred Joyce Rouse Kinston
John Quincy Sanders Fayetteville
Eleanor Bryan Sanderson Kinston



Charles Edward Satterwhite ... Farmville
Dixie Rose Sawyer Elkin
Jackie Merle Sears Greenville
Sally Jennette Sedgwick .. Elizabeth City
Margaret Ann Selger Leechville

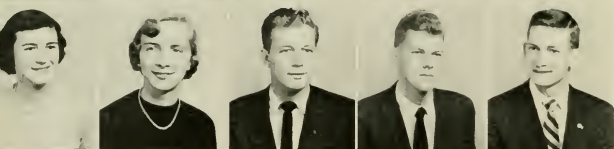

Frances Harlan Sigmon Greenville
Ann de Lee Siler Siler City
Daniel Singletary Elizabethtown
A. Louis Singleton Plymouth
Paul Lester Singleton Plymouth



Patrick O'Connell Skidmore . Mount Gilead
Ralph Parkinson Smiley Greenville
Atwood Russell Smith Kinston
Grace Irene Smith Willard
Guilford Coffield Smith, Jr.
South Charleston, W. Va.

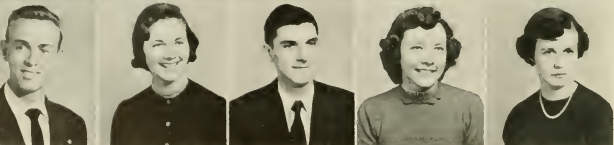

Ted Page Smith Roxboro
Vivian Patricia Smith Greenville
James Kenan Spell Turkey
Clara Harris Spencer Elizabeth City
Emma Jean Spencer Swan Quarter

Junior

William Riley Spencer Draper
 Jean Kathryn Stephenson Seaboard
 Mary Augustine Stephenson Como
 Elbert R. Stokes Greenville
 Robert Delano Stokes Greenville



Walter Clyde Straughan, Jr. Rocky Mount
 William Glenn Strickland Bell Arthur
 Amos T. Stroud, Jr. Kinston
 Virginia Jane Stroud Deep Run
 Betty Frances Sutton Greenville



Norwood Mac Talton Pikeville
 Ernestine Taylor Deep Run
 Mitzi Sue Taylor Greenville
 William F. Taylor Robersonville
 Sallie Little Thigpen Scotland Neck



Bobby Tubby Thomas Henderson
 E. A. Thomas, Jr. Wilmington
 C. Jean Thorne Wilson
 Cecelia Lou Tripp Shallotte
 H. Dean Tripp Grifton



Hazel Garris Tripp Greenville
 Veryl Trueblood Goldsboro
 Mary Jane Tucker Winterville
 Nancy Geraldine Tugwell Farmville
 Betty Joan Turner Kinston



Clifton L. Turpin Farmville
 Ruby M. Underhill Selma
 Betty Helene Vaughan Elm City
 Harriet Ward Williamston
 Betty Gwyn Watson New Bern



John Robert Watson Greenville
 Luby Shelton Weaver Mount Olive
 James Boyd Webb Gastonia
 Charles B. West Dunn
 Margie Ruth West Stantonsburg



Class



Eunice Marvinna White Winfall
 Mary Lee Whitfield Hurdle Mills
 Rachel Jones Whitfield Kinston
 Josephine E. Whitley Washington
 Lloyd Oliver Whitley Pinetops

Melva Jane Wiggins Tyner
 Shirley Wiggins Goldsboro
 Percy Wilkins, Jr. Goldsboro
 Mary Ann Williams Newton Grove
 Betty Sue Williamson Southport

Robert Franklin Williamson .. Kenansville
 Carolyn Willis Marshallberg
 William Sherrill Willis Coats
 Mildred Henderson Wood Roxboro
 Dorothy Ann Wooten Clinton

Boys in the AFROTC get briefed
 before they take an exam.



This is what the basement of the Wright Building looked
 like as the student union was being built.





Left to right: Bruce Phillips, Phyllis Eisele, Ann Bowles, and Gary Scarboro.

Bruce Phillips heads this year's Sophomore Class of approximately 460 persons. Some of these members will be lost this year, as there are nearly 75 two-year business students in the group.

Sophomore Class Officers

Bruce Phillips	President
Gary Scarboro	Vice President
Phyllis Eisele	Secretary
Janet Watson	Treasurer
Ann Bowles	SGA Representative



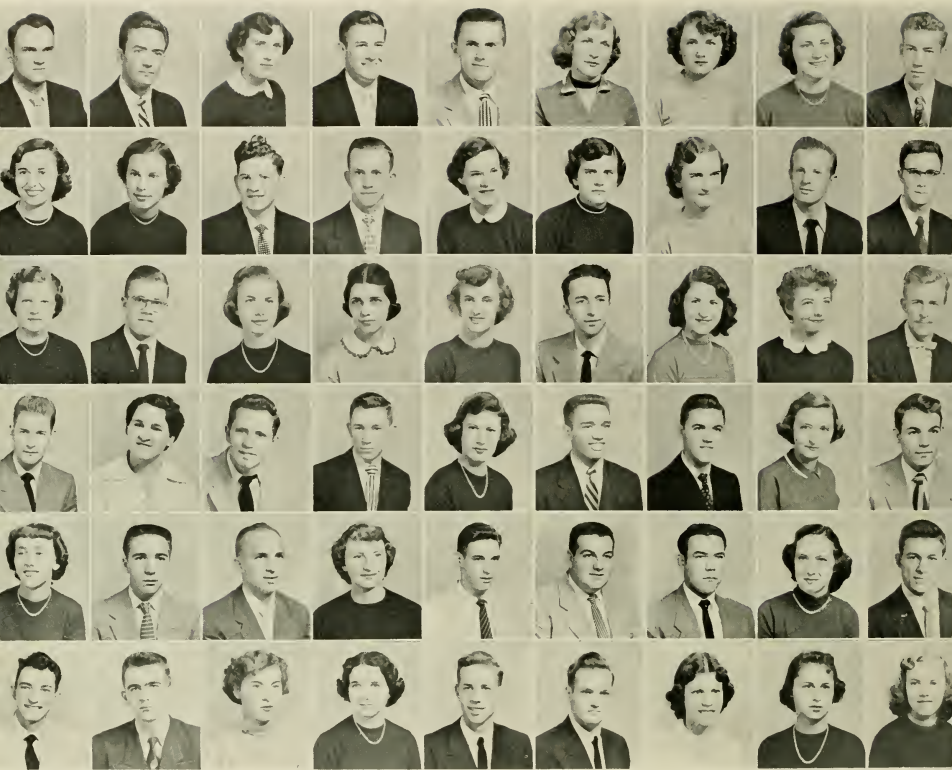

FIRST ROW: Thomas M. Adams, Parmele; Halvor Gerald Adcock, Durham; Helen Mae Alexander, Creswell; Milton B. Allen, Durham; Elbert Leton Alligood, Davis; Betty Elaine Alphin, Greenville; Pauline Frances Armstrong, New Bern; Judith Ann Arrington, Sanford; Roy Kendrick Askew, Elizabeth City.

SECOND ROW: Anna Kinard Avant, Whiteville; Bobbie Lou Avant, Whiteville; Phillip Alva Averette, Greenville; Glenn Alden Bagley, Kenly; Virginia C. Baise, Raleigh; Anne Airlee Barbour, Four Oaks; Sue Evelyn Barbour, Fayetteville; Thomas Jeffers Barnett, Jr., Raleigh; William Cornelius Barnhill, Robersonville.

THIRD ROW: Dorothy Deen Barnwell, Prospect Hill; Edgar Paschall Barrett, Farmville; Mary Campbell Barwick, Kinston; Barbara Lou Batchelor, Greenville; Blanche Elizabeth Bateman, Rocky Mount; Arthur Truwick Baugh, New Bern; Betty Bean, Plymouth; Mary Dunn Beatty, Greenville; Kenneth T. Bellamy, Supply.

FOURTH ROW: Charles A. Benson, Swansboro; Sudie Faye Benton, Cerro Gordo; Anthony Owen Bessellien, Wilmington; Thomas Burton Blizzard, Deep Run; Erolyn Jenkins Blount, Nashville; Emil Edward Boado, Wilmington; Andrew Howell Bone, Greenville; Jean Carol Bordeaux, Burgaw; Kenneth R. Bordeaux, Mount Olive.

FIFTH ROW: Edna Earle Bostic, Pink Hill; Edgar Gerald Bowen, Plymouth; Lawrence Daniel Bowen, Greenville; D. Ann Bowles, Wilmington; Clifton E. Boyd, Aurora; Joseph Sherril Boyette, Fayetteville; James Donald Bradford, Fayetteville; Barbara Ann Braswell, Nashville; Robert Clayton Bright, Macesfield.

SIXTH ROW: James Walter Briley, Greenville; James Alexander Brinson, Grantsboro; Nellie Catherine Brock, Wade; Grace Dawn Broome, Washington; Clarence Emmet Brown, Jr., Hickory; John Wesley Brown, Hickory; Mary Susan Brown, Magnolia; Sue Carolyn Brown, Hamlet; Erma L. Browning, Enfield.

Sophomore



FIRST ROW: Mary Ann Bryan, Kitty Hawk; Betty Jean Buchanan, Raleigh; George H. Bulla, Fayetteville; Annie Ruth Bullard, Sanford; M. Carolyn Bullard, Fayetteville; Doris Eron Bulluck, Palmyra; Barbara M. Burnham, Elizabeth City; Ronald C. Butler, Tarboro; George Martin Caffrey, Elizabeth City.

SECOND ROW: Janice Omega Cannon, Grifton; Betty Jo Carroll, Greenville; Doris Fay Carroll, Benson; Robert Edison Carter, Williamston; Commodore Ernest Caswell, Whiteville; Henry Vernon Cashwell, Garland; Andrew W. Caudill, Tarboro; Robert Maxwell Chambers, Salisbury; Peggy Ruth Cherry, Williamston.

THIRD ROW: Richard Foley Cherry, Washington; Billy Harvey Civils, New Bern; Elsie Carol Clapp, Whitsett; James Preston Clark, Tarboro; Thomas Edward Clemmons, Wilmington; Billy Donald Cline, Gastonia; Jimmy Dale Clowers, Winston-Salem; Bryan Dee Coats, Benson; Alice Louise Coburn, Bethel.

FOURTH ROW: Barbara Ann Coghill, Henderson; Charles Earl Coker, Pinetops; Kenneth Leroy Cole, Kinston; Goldie Caroline Coley, Saratoga; William Marshall Costner, Gastonia; Shirley Stanley Council, Wilmington; Charles Douglas Cox, Tabor City; Emma Jean Craft, Pinetops; Frances Joam Crawford, East Rockingham.

FIFTH ROW: Mary Elizabeth Crawford, Greenville; Jane Mann Credle, New Holland; Laura Blount Credle, New Holland; Flora Jean Creech, Snow Hill; Paige Turner Creech, Warwick, Va.; Peggy Joyce Creech, Smithfield; Lannie Gertrude Crocker, Selma; Rhetta Ann Crocker, Smithfield; Jeane Elizabeth Cullifer, Bethel.

SIXTH ROW: Charlie W. Daniels, Tarboro; Clara Sue Daniels, Jacksonville; Elizabeth A. Dann, Wilmington; Helon Doris Darden, Faison; Lillian Faye Daughtry, Faison; Betty June Davenport, Tarboro; Jean Marian Davenport, Cregwell; Doris Harriet Davis, Carthage; Irvin W. Davis, Jr., Davis.

Class



FIRST ROW: Margaret Ann Davis, Graham; Patricia Lucille Davis, Raleigh; Ruby Catherine Davis, Scotland Neck; Ruth Hocutt Dawson, Portsmouth, Va.; Frank Carroll Dees, New Bern; John Burt Derreckson, Jr., New Bern; Chester B. DeSavigny, Greenville; Grady Gresham Dickerson, Henderson; Sarah Ruth Dixon, Willard.

SECOND ROW: Donnie L. Dudley, Beaufort; Lawrence Dunning, Aulander; Jeanne Kayren DuPree, Angier; Margaret Moore Eason, Sharpsburg; Sallie Hortense Easterling, Swan Quarter; Martha Swann Eaton, Franklinton; Norman Lee Edgerton, Kenly; Edmond O'Brien Edwards, Chocowinity; Glenda Millie Edwards, Beulaville.

THIRD ROW: Martha Perry Edwards, Franklin, Va.; Nell Blount Edwards, Greenville; Phyllis Eileen Eisele, Statesville; James Hargette Ellerbe, Rockingham; Paul Dean Emmett, Gastonia; Laura Grace Ennis, Dunn; Robbie Hayes Eure, Gates; David Arthur Evans, Norfolk, Va.; Margaret Gold Evans, Greenville.

FOURTH ROW: Joel Underwood Farrar, Gastonia; Willi Faye Ferrell, Lucama; Molly Ann Finch, Henderson; James Lloyd Fish, Willow Springs; William Darron Flowers, Fremont; Mary Jacquelyn Forehand, Wanchese; Drexel Mae Forsyth, Ahoskie; Jackie Foss, La Grange; Jerry Fouts, Winston-Salem.

FIFTH ROW: Sadie Muriel Francis, Conway; Donald Basnight Freeman, Plymouth; Lessie Eugenia Gaddy, Clinton; Lela Ann Gardner, New Bern; Hazel Elizabeth Garner, Roanoke Rapids; James E. Garrett, Rockingham; Franklin Allen Garriss, Greenville; Juanita Garriss, Ayden; Dorothy Bvone Gay, Walstonburg.

SIXTH ROW: Julia Isabelle George, Winston-Salem; Sara K. Giles, Linden; Dorothea Joyce Gillikin, Beaufort; William K. Glover, Jr., Dover; Patricia Agnes Goodwin, Millington, Tenn.; Joseph C. Grady, Kinston; Frances Nall Graham, Greenville; Mary Elizabeth Grant, Goldsboro; Virginia Herring Grant, Seven Springs.

Sophomore



FIRST ROW: Benjamin C. Gray, Trenton; Pattie Sue Grimes, Wendell; David Clarence Gurkin, Williamston; Alfred John Habit, Edenton; Franklin Ide Hall, Wilmington; Kenneth Dwight Hall, Rockwell; Charles Thomas Hamilton, Beaufort; William Kenneth Hardee, Wilmington; George T. Hardison, Williamston.

SECOND ROW: Hilda Rae Harrell, Edenton; Thomas Lane Harrell, Macclesfield; Sara Margaret Harrington, Fairmont; Betty Kaye Harris, Halifax; Jo Anne Harriss, Southern Pines; Launa Alice Harris, Roper; William M. Harris, Plymouth; Harry D. Hayes, Wilmington; Jennie Lee Hayman, Pantego.

THIRD ROW: Rachel Ann Heath, Kinston; Nancy Carolyn Henderson, Hubert; James Curtis Hendrix, Greenville; Emma Jean Henry, Selma; Lois Faye Hewett, Supply; Charlotte Anne Hicks, Clinton; Leetta Bell Highfill, Greensboro; Milford P. Hill, Chocowinity; Janie Fields Hinson, Walstonburg.

FOURTH ROW: Hazel Anna Holleman, Winston-Salem; Frances Carolyn Horton, Apex; Mabel Frankie House, Hobgood; Margaret Ann Hudson, Newton Grove; Walter Lee Humphlett, Winfall; Janie Farrar Hunt, Henderson; Billy Rogers Hutchison, Greenville; Nathan Council Hyman, Oak City; Richard Earl Ivey, Roanoke Rapids.

FIFTH ROW: Margaret D. Jackson, Belhaven; Bryan D. Jennings, Fairmont; William Frank Jennings, Elizabeth City; Alyce Neal Johnson, Fairmont; James E. Johnson, Jr., Tryon; Laura Frances Johnson, Kinston; Peggy Allen Johnson, Durham; Shirley Faye Johnson, Fairmont; Robert Jerrold Johnston, Draper.

SIXTH ROW: Carolyn Elizabeth Jones, Albemarle; Gracie Marie Jones, Kinston; Lesley Blanche Jones, Greenville; Mary Ann Jones, Kinston; Mary Joyce Jones, Whiteville; Fred I. Joseph, Greenville; Max R. Joyner, Greenville; Freddie Claire Kendrick, Henderson; Jean Ann King, Greenville.

Class



FIRST ROW: Joyce Ann King, Harrells; Barbara Helen Kinney, Raleigh; Thomas Lewis Kirkman, Jamesville; Virginia A. Knott, Creedmoor; Emily Knox, Leland; Lee Victor Landing, Plymouth; Edgar Earl Lane, Roxobel; Felix Franklin Lane, La Grange; Faye Lanier, Burgaw.

SECOND ROW: Gene D. Lanier, Conway; Sharon Inez Lanier, Chinquapin; Julia M. Lasater, Grimesland; Ruth Anne Lassiter, Four Oaks; Shirley Jean Lassiter, Four Oaks; John William Latta, Jr., Mebane; Elsie Leigh Lawson, Orrum; Barbara Ann Lecroy, Nashville; Jo Anne Lee, Four Oaks.

THIRD ROW: John William Lee, New Bern; Charles B. Lewis, Richlands; Erleen LaMarne Lilley, Gatesville; Bryan Bonner Litchfield, Aurora; Marvin Little, Winterville; Barbara Jean Lloyd, Oxford; Mary Ann Loughlin, Southport; Billy Eugene Loving, Burlington; Carol Lee Lucas, West End.

FOURTH ROW: Murray Bud Lynch, Washington; T. Parker Maddrey, Seaboard; Mary Alice Madry, Scotland Neck; Mavis Agnes Mangum, Lillington; Betty Gene Mann, New Holland; Hilda Eloise Maready, Chinquapin; William Parker Marks, Speed; Mary Anne Marshbourne, Spring Hope; Elma Rose Marshburn.

FIFTH ROW: John Wayne Martin, Washington; Carolyn Currie Matthews, Sanford; William Fleming Matthews, Enfield; Dottie Ann Matthews, Castalia; Corinne D. Matthis, New Bern; Alice Roberta Mattox, Smithfield; Pearl Hogan May, Durham; Arthur Irving Maynard, Wilmington; Lou Mayo, Greenville.

SIXTH ROW: Maurice Allen Mayo, Aurora; Don S. McAllister, Wilmington; Jane Ayers McCormick, Fairmont; Raymond Clinton McGhee, Raleigh; Roy William McGinnis, Jr., Morven; Betty Lois McGowan, Greenville; Justus L. McKeel, Bethel; William T. McLean, Mount Olive; Ethel Poe Mercer, Washington.

Sophomore



FIRST ROW: John A. Messick, Greenville; Jan Mitchell, Hillsboro; Sam Doug Mitchell, Greenville; Carolyn White Moore, Fountain; Geraldine Moore, Walstonburg; Peggy Lou Moore, Franklinton; Shirley Patricia Moose, Salisbury; Sarah Louise Morris, Kinston; Gerald Edmund Murphy, China Grove.

SECOND ROW: Patsy Jean Myrick, Littleton; Jodie Kathleen Neal, Louisburg; Norma S. Newby, Greenville; Arthur Sinclair Newman, Henderson; Russell Simpson Newman, Leaksville; Marie Nicholson, Vaughan; Shirley Marquerite Noble, Deep Run; Vincent Boyce Oglesby, Morehead City; Harold Gene O'Kelley, High Point.

THIRD ROW: Edward Peter Oliver, Milford, Conn.; Sue O'Neil, Windsor; Anne Byerly Outland, Woodland; Kathleen Mae Overby, Warren Plains; Donald Overman, Gibsonville; Minnie Davis Overman, Goldsboro; Dorothy Lee Overton, Washington; Robert G. Owens, Rocky Mount; Reimond Otis Pace.

FOURTH ROW: Mary Elizabeth Packer, Warsaw; James D. Page, Williamston; Alice Faye Parker, Farmville; Jimmie E. Parks, Beaufort; Virginia Rose Parnell, Red Springs; George Thomas Pate, Bridgeton; Sylvia Jean Pate, New Bern; Roberta Patton, Marion; Robert Grady Penley, Elon College.

FIFTH ROW: Earl Hanson Peterson, New Bern; R. Jean Phelps, Greenville; Audrey Davis Phillips, Trenton; Bruce Marshall Phillips, Raeford; George Thomas Phillips, Scotland Neck; Lois Adair Phillips, Warsaw; William E. Phillips, Trenton; Carol Ann Pitt, Pinetops; Clara Frances Poe, Varina.

SIXTH ROW: Donnie Delwood Pollard, Benson; Barbara Louise Poole, Raleigh; Marilyn Glenn Poole, Raleigh; Wilburn Rupert Pope, Winston-Salem; James Arthur Porter, Jr., Lynchburg, Va.; Rita H. Potter, Chocowinity; Edward Turner Powell, Beaufort; Furrey Powell, Vanceboro; Grady Moses Prevette, Ringgold, Va.

Class



FIRST ROW: Marvin Roland Pridgen, Wilson; Sara Loretta Priest, Council; Jeanne Frances Pritchard, Elizabeth City; Anne Elizabeth Pully, Kinston; Thomas Edward Rabon, Winnabow; Harvey Graham Rainey, Salisbury; Stanley Grey Rawls, Aulander; Peter M. Rayner, Asheville; Jane Ellen Riley, Fuquay Springs.

SECOND ROW: Ruth White Robbins, Greenville; Raymond Amlek Robertson, Williams-ton; Gwendolyn Robinson, Belmont; Mariann Roebuck, Robersonville; John Russell Rogers, Jr., Williamston; George Ronnie Rose, Goldsboro; Charles Ray Ross, Green-ville; Frances Anne Rountree, Hobbsville; Shirley Ann Saied, Greenville.

THIRD ROW: Mary Wilkerson Sasser, Wilson; Gary Lee Scarboro, Kinston; Dorothy Jencie Searcy, Valdese; Jean Faye Sermons, Greenville; Caroline Joy Sesler, Portsmouth, Va.; Ross Alfred Shaheen, Jr., Jackson; Billy Williams Sharber, Elizabeth City; Mary Valeria Shearon, Varina; Johnnie Shelton, Rocky Mount.

FOURTH ROW: Suzanne Morgan, Wilmington; Evelyn Mae Sherman, Fuquay Springs; Patricia Lynn Shipp, Wilmington; Doreta Evans Simpson, Bath; James Blount Slack, Pinetown; Earl Conrad Sloan, Chinquapin; Betty Lou Small, Greenville; Billy Thomas Smith, Zebulon; Frances Joyce Smith, Robersonville.

FIFTH ROW: H. W. Smith, Jr., Ayden; Jimmie David Smith, Jr., Rocky Mount; Joyce Deal Smith, Wilson; Kathryn Ward Smith, Wilmington; Trilby Lee Smith, Green-ville; Frank Blades Spitzer, Greenville; Doris Leone Spivey, Tabor City; Susie Barrett Spivey, Windsor; Patricia Ann Stanley, Greenville.

SIXTH ROW: James Rosmond Stanley, Washington; Charles Cole Starnes, Wilmington; Helen Joseph Stevens, Wilmington; Mary Lou Stewart, Broadway; Shelton Eugene Stewart, Sanford; Anne McVey Starghan, Siler City; Barbara Ann Strickland, Clin-ton; Margaret Ann Strickland, Halifax; Betty Sue Sugg, New Bern.

Sophomore



FIRST ROW: Mary Joyce Sugg, Snow Hill; Beverly Ann Sumner, Wilmington; Jean Eloise Sutton, La Grange; Miriam Lenell Sutton, Newton Grove; Karen Marie Swan, Southport; Vivian Rea Talley, Wilmington; Anna Macon Taylor, Chocowinity; Atwood Bruton Talyor, Kinston; Evelyn Harrison Taylor, Kinston.

SECOND ROW: Patricia Taylor, Williamston; Shirley Marie Taylor, North Harlowe; Charles Royal Tedder, Bladenboro; Jean Stuart Tetterton, Greenville; Ann Jean Thompson, Windsor; James L. Thompson, Durham; James Carl Thomas, Raleigh; Jo Ann Thomas, Winston-Salem; Janice Joan Thompson, Smithfield.

THIRD ROW: Barbara Ann Tilley, Greenville; James William Todd, Warsaw; Samuel Neal Trueblood, Washington; Joan Joyce Tucker, Moyock; Margaret Lee Tucker, Vaughan; Minnie Louise Turner, Wadesboro; Garland Wayne Tuton, Whiteville; Evelyn Sills Tyler, Greenville; Dorothy E. Tyndall, Durham.

FOURTH ROW: Louie L. Tyndall, New Barn; Donald Umstead, Leaksville; Mary Jane Upchurch, Four Oaks; Edith Florine Vaughan, Elm City; Jerry McLain Wallace, East Rockingham; Jo Sue Wallace, Aberdeen; Virginia Carolyne Wallace, Jamesville; Victor Bernord Waller, Kinston; Ben A. Ward, Williamston.

FIFTH ROW: Frances Grey Ward, Nakina; Gene Marion Ward, Edenton; Janice Elaine Warren, Spring Hope; Hilda A. Waters, Greenville; William Bryan Waters, Bath; Janet McNeill Watson, Greenville; Olga Tona Watt, Sumter; Philip Anthony Weaver, Whiteville; Ann Webb, Pinetops.

SIXTH ROW: Handy O. West, Dunn; Joe Jesse White, Roper; Nancy Hart White, Greensboro; Robert Charles White, Whiteville; Shirley Anne Whitehead, Scotland Neck; Henry Narman Whitener, Portsmouth, Va.; Nancy Lyon Whitfield, Creedmoor; Zeb Olaman Whitford, Ayden; Melvin Vaden Wilkerson, Sims.

Class



FIRST ROW: Betty Sue Williams, Jackson; Carol Jeanne Williams, Kinston; Charles Stuart Williams, Greenville; Garland F. Williams, Jr., Clarendon; George Neil Williams, Rocky Mount; Iris Gray Williams, Erwin; June Robles Williamson, Princeton.

SECOND ROW: Shirley Jocelyn Williamson, Clarkton; Louis Jasper Williford, Jr., Farmville; Joyce Carol Willis, Sea Level; Julian F. Willis, Atlantic; Weston Earl Willis, Davis; Annie Lillian Wilson, Graham; Hatlie Ruth Wilson, Dunn.

THIRD ROW: Helen Maxine Wilson, Morganton; Talmadge Joseph Wooten, Hamlet; Sue Carol Worthington, La Grange; Sylvia Ann Wyrick, Gibsonville; Dorothy Jean Yarbrough, Wilmington; Marjorie Florence Yarbrough, Sanford; Bobby R. Young, Garner.

Sun-bathing and playing!



BSU special!



Poor, poor bed!





Front row, left to right: Jean Fisher and Jim Winstead; second row: Helen Bland and Bea Burnette; back row: Joyner Brooks

This year the Frosh class was the largest on record with 857 students, 60 more than last year. As they began their four years of college life they chose Jim Winstead as their leader. Many of them have already shown their interest and ability in extra-curricular activities.

Freshman Class Officers

Jim Winstead	President
Joyner Brooks	Vice President
Helen Bland	Secretary
Jean Fisher	Treasurer
Bea Burnette	SGA Representative



Freshman

Max G. Abernathy Fuquay Springs
Peggy Elizabeth Abbott Grifton
Iva Dean Alberty Dobson
Edith Francoise Alexander Roper
David Lawrence Alford Wilmington
Shirley Ann Alford Burlington

James Claude Allen Farmville
William Justise Alston Littleton
Fred Coombs Anders Durham
Robert Wilkins Anderson Cavel
Hilda Gray Apple Gibsonville
Avis Alston Armstrong New Bern

Gretchen Irene Askew Goldsboro
Nonie Atkinson Cove City
Helen Elizabeth Austin Clayton
Judith B. Ayers Oak City
Wilbur Marion Bailey Selma
Shirley Gay Baker Merry Hill

Robert A. Baldree Morehead City
Ed Vance Baldwin, Jr. Hallsboro
Greenville Banks, Jr. Maple
Phyllis Jo Barbee Asheboro
Emily Mae Barden Clayton
Peggy Ruth Barfield Dunn

Betty Carol Barnes Spring Hope
Jimmy Myers Barnes Kenly
Shirley Morgan Barnes Wilson
Jay Franklin Barrington Grimesland
Stephen Gaylord Basnight, Jr. Manteo
Mozelle Bass Spring Hope

Robert Ervin Baucom Rockingham
Betty J. Baysden Ernul
Eugene Murray Beacham Aurora
Virginia Ann Beaman Snow Hill
Harold Thompson Beck Asheboro
Daniel Beddard Richlands

Bonnie Rae Bennett Freeland
Jimmy Cornelius Bishop Cramerton
Mildred Blackburn Monroe
James Lowell Blake Jacksonville
Betty Mae Blanchard Warsaw
Helen Hayes Bland Burgaw

Bruce Calloway Blevins Kinston
Marilyn Nell Blinson Clayton
Peggy Joyce Blue Carthage
Wilma Grey Blue Carthage
Jacqueline Ann Boado Wilmington
Arthur Franklin Bodkin Greenville

Willie Rae Bowen Rocky Mount
Sammie Jane Bowman Germantown
Marjorie Ellis Boyd Winterville
Onnie Burrell Boyd Washington
Sylvia Lolita Boykin Sims
Abner S. Braddy Bath



Class



Carroll Brown Bradley Jackson
Thomas G. Brady Raleigh
Margaret Frances Brake ... Rocky Mount
Dorothy Elaine Branch Greenville
Faye Larkin Branch Winterville
William Clyde Bridgers Ahoskie



Billie Joyce Briley Chicod
Lindsey Ray Briley Greenville
Vivian Marie Brinson Wallace
Martha Lou Brisson Dublin
Margaret Ann Brite Elizabeth City
Zilphia Elizabeth Britt Newton Grove



Barbara Lee Britt Richmond, Va.
Dorothy Ann Britt Ahoskie
Sara Parkin Brook Beaufort
Carol Marguerite Brooks ... Camp Lejeune
Henry Allen Brooks Harkers Island
Richard Joyner Brooks Raleigh



Joyce Broome Aurora
Barbara Jane Brothers South Mills
Bonnie Mae Brown Greenville
David Gordan Brown Plymouth
Douglas L. Brown East Rockingham
Geraldine C. Brown East Rockingham

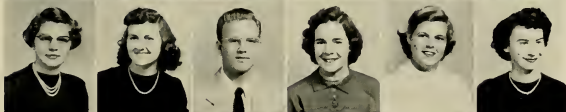

Betty Jean Bryan Garner
Doris Mae Bryan Lumberton
Jennings Bryan Raleigh
Retha Bryan Kitty Hawk
Alice Vernita Bryant Cerro Gordo
Sarah Alice Bryson Apex

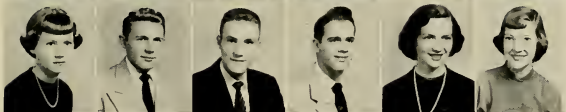

Nancy Warren Buck Grimesland
Alfred Bradshaw Bulla Asheboro
Robert Lee Bunch, Jr. Edenton
Clyde Mathew Burgess Belhaven
Beatrice Louisa Barnette Tarboro
Shirley Ann Burrus Thomasville



Betty Jo Butts Angier
Richard Morgan Byrd Bunnlevel
Democa Jane Byrd Durham
Jerry B. Cahoon Manteo
William Earl Cain Rockingham
Edith Carol Cameron Sanford



Patty Marie Carr Clinton
Velma Jordan Carroll Bolton
Samuel David Carson Williamston
Jean Britt Casey Goldsboro
Edward Quince Cashwell Garland
Eunice Frances Castellow Conway



Janice Rose Cayton Grimesland
William Arthur Chadwick .. Jacksonville
Lloyd Ralph Chason Rocky Mount
Cecil Clifton Cheek Roxboro
Thomas Mack Cherry Everetts
Waverly Chesson Washington

Freshman

Helen Joanne Clarke Siler City
Bessie Lou Coleman Ash
Sara Ann Coley Wilmington
Marilyn Evans Collins Henderson
Sarah Louise Collins Greensboro
Mary Elizabeth Colwell Turkey



Catherine Ann Cook Durham
Margaret Nadine Cook Clark
Nancy Ann Cooke Dunn
Patricia Ann Cope Hope Mills
Miriam Eleanor Copeland Greenville
Barbara Ann Corbett Pinetops



Barbara Jean Corbett Greenville
Bobby Ray Cousins Kinston
Benjamin Lyle Cox Pollocksville
Carol Ann Cox Kinston
Elizabeth Ann Cox Oak City
Jesse Thomas Cox Washington



Lemuel Howard Cox Four Oaks
Walter L. Cox, Jr. Greenville
Allen R. Craig Spring Hope
Charles Cranford, III Asheboro
June Frances Crews Creedmoor
Crisanto Solis Matagalpa, Nicaragua



Annie Doris Critcher Oxford
Nancy Kearns Crouse Lexington
Robert Thomas Crumpler Goldsboro
Ruth Elizabeth Crumpton Roxboro
Anna Miller Crutchfield Durham
Lorraine Cullom Roanoke Rapids



Finley Donald Curtis Gibsonville
Bettie Jean Dameron Pelham
Emma Frances Daniel Snow Hill
Joan Daniels Kinston
Laura Joan Daniels Wanchese
Shirley Mae Daniels Wanchese



Shirley Susan Darden Clinton
Hettie Mildred Daughtry Faison
Robert S. Daughtry Clinton
Fred Allen Davenport Plymouth
Shirley Anne Davenport Tarboro
Herman Davis Conway



Paul Davis Brooklyn, N. Y.
Samuel Avery Davis Richmond, Va.
Thomas Oliver Davis Erwin
Nancy Marie Day Angier
Richard Henry Denton Tarboro
Barbara Jean Dixon Greenville



Virginia Woodhouse Dixon Wilmington
Vivian Dale Doughtie Whitakers
Elizabeth Ann Dowdy Greenville
Samuel Henry Dunlap Laurinburg
J. Royster Dupree Angier
Neel Dupree Greenville



Class



Jeanne Duvall Wilmington
Dwight Arland Eatmon Raleigh
Janie Ruth Edmonson Bethel
Robert Bruton Edmonson Bethel
William Mack Edmondson, Jr. Kinston
Jean Harvey Edwards Snow Hill



Joan Doris Edwards Sharpsburg
Peggy Ann Edwards Clarkton
James Woody Elkins Clarkton
Howard Ellis Winterville
Alice Faye Etheridge Engelhard
Marie Etheridge Manteo



Shirley Carolyn Eubank Maysville
Shirley Janet Eure Hertford
Amos Ray Evans Greenville
Delaine Evans Beulaville
Marion Murray Evans New Bern
Virginia Elizabeth Everson Washington



Ralph E. Ferguson Charlotte
Jimmy Ferrell Lucama
Preston Lamuel Fields Greenville
Jean Fisher Wilmington
Frances Parker Fitts Siler City
Louise Fitzgerald Selma



Edwin Darrell Fleming Enfield
Judith Jo Ann Flowers Elm City
Bennie Carol Fogleman Gibsonville
Ann Berry Fordham Snow Hill
Ida Rouse Fordham Albertson
Mary Jane Forrest Greenville



Lois Anne Fowler Raleigh
Jack Martin Frank Plymouth
Barbara Joan Freeman Laurel Hill
Frances Louise Freeman Plymouth
Margaret Lou Frye Carthage
Doris Eloise Fulghum Roanoke Rapids



Richard Ellis Fuller Greenville
Jean Anne Futrell Woodland
George Manley Gaddy Wilmington
John Thomas Gaines Goldston
Donald Gene Gargis Raleigh
Frances Wynnette Garner Greenville



Shirley A. Garner Franklinton
Peggy Mae Garrett Julian
Mary Catherine Garris Deep Run
Robert Lee Garris Washington
Betty Sue Gay Bunn
Peggy Ann Gay Whitakers



Robert Jerome Gay Walstonburg
Bernice Joyce Gaylord Pantego
Ann Boston George Richmond, Va.
Harry B. Gerock Atlantic
James Howard Gill Raleigh
George Washington Gillette Jacksonville

Freshman

Oscar Benton Gilley Leaksville
Bessie Janet Glenn Elizabeth City
Harvey Vanbuern Godfrey, Jr. . . Sanford
Joyce Ferne Godwin Ahoskie
Dorothy Jean Gooch Franklinton
Sherrill T. Goodman Dunn



Marian Jeanette Goodwin Edenton
Dorothy Ada Gossett Enfield
Annie Lois Grady Mt. Olive
Paul Graham Greenville
Edgar Poe Gray Hopewell, Va.
Charles LaVerne Greene Farmville



Fan P. Green Zebulon
James Boyd Greeson Gibsonville
Loretta K. Griffon Dover
Shirley Ann Gunn Providence
Jo Ann Gupton Louisburg
Shirley Ann Gupton Arcola



Thelma Joyce Gurganus Jamesville
Peggy Jean Gurkins Asheboro
Peggy Ann Guthrie Varina
John Truett Hall Harrels
Julia Ann Hall Watha
Ruffin Clarence Hall Selma



Sally Patricia Hall Fayetteville
Sylvia Lee Hall Watha
William L. Hamilton, Jr. Raleigh
Suzanne Hardison Jamesville
Kay Pilley Hargrove Weldon
Shirley Ray Hargrove Snow Camp



James Delbert Harrell Aulander
Mary Norma Harrell Oak City
David Lee Harris Graham
Eddie Nathan Harris Williamston
Grant Rudolph Harris Thomasville
Joy Ann Harris Washington



Mary Ann Harris Hertford
Edwin Francis Harrison Goldsboro
Nanette Harrison Williamston
Jesse Frank Harry Grover
Francis Eugene Hart Oxford
Frances Anne Harvey Littleton



Robert Nelson Haskins New Bern
Bobby Gene Hathaway Farmville
Eugene Hayman Coinjock
Virginia Blanche Hearne Mt. Gilead
Edna Janet Heath Cove City
John Kinsey Heath Kinston



Barbara Ann Heckstall Windsor
Jean Arden Heflin Spring Hope
Bill Charles Helms Monroe
Emma Ruth Herman Enfield
Bobbie Jean Herring Greenville
Robert Lovette Herring Fremont



Class



Betty Anne Hewett Shallotte
 Esther Lee Hickman Chocowinity
 Elizabeth Lackey Hicks Franklinton
 Selma Marlene High Wilson
 Ferne Lorraine Highsmith Greenville
 Charles Mormon Hill Jacksonville

Tennieleen Hill Rougemont
 Jo Ann Hill Elizabeth City
 Robert Edwin Hill Goldsboro
 Berit Kristine Hillesland
 Skudensharn, Norway
 Charles Daniel Hinson Farmville
 Betty Adeline Hinton Nashville

Mathew Leonard Hitch Jacksonville
 Grace Nelson Hobbs Clinton
 Ronald Gray Hodge Jacksonville
 Edward Vernon Hodges Swan Quarter
 Sammie R. Hodges Grimesland
 Treasure Hodges Washington

Martha Sue Holden Sanford
 Barbara Ellen Holler Greensboro
 Barbara Ann Holliday Jamesville
 Betty Jean Holloman Williamston
 Jerry Cecil Holt Graham
 Shirley Jean Holton Grantsboro

Willie Carol Honeycutt Dunn
 Betty Lou Howard Kinston
 Catherine Ann Howard Kinston
 Kenneth L. Howard Pink Hill
 Nancy Faye Howell Greenville
 Rodger Howell New Bern

William Daniel Hudson Dunn
 Charles Alan Huey Goldsboro
 Faye Daugherty Huggins Cove City
 Laurice Miller Hughes Stedman
 Mary Jim Hughes Ash
 Patricia Ann Humphrey Kinston

Alice Gray Hunnings New Bern
 Christia Elizabeth Hunt Durham
 Edwin Lacy Hurst Greensboro
 Wilson Delmonte Hux Weldon
 Jacqueline Ipock Cove City
 Millie Summerlin Ivey Mt. Olive

Elizabeth Ann Jackson Tarboro
 Harold Leon Jackson Dunn
 Patricia Anne Jackson Parkton
 Suebelle Jackson Dunn
 Harold L. James Rose Hill
 Janice Elizabeth James Stokes

Lois Olivia James Ayden
 Lois Jennette Mt. Olive
 Benjamin Franklin Jessup, Jr. Wallace
 Betty Jean Johnson Magnolia
 Bruce Cannon Johnson Conway
 Elaine Johnson Southern Pines

Freshman

Gertie Jean Johnson Kinston
Hazel Elizabeth Johnson Clayton
Jimmy Lee Johnson Pink Hill
John Clifton Johnson Bolivia
Martha Ann Johnson Benson
Susan Margaret Johnson Clinton



Walter E. Johnson Elizabethtown
Carolyn Joyce Jones Elizabth City
Charlotte Gray Jones Nashville
Diana Gail Jones Thomasville
Jacqueline G. Jones Snow Hill
Jean Allen Jones Raleigh



Margaret Louise Jones Laurel Hill
Margie Ruth Jones Snow Hill
Mary Elizabeth Jones Wilmington
Ray Warren Jones, Jr. Manteo
Ruth S. Jones Greensboro
Sybil G. Jones Vanceboro



Anwer Richard Joseph Greenville
Julia Smith Joyner Snow Hill
Paul H. Joyner, Jr. Weldon
Peggy Ann Judge Rocky Mount
Polly Ann Kearney Snow Hill
B. Franklin Keaton Belhaven



Martha Velva Kellihan Cerro Gordo
Mary Gwyn Kelly Mount Olive
Tylon Moore Kermion, Jr. . Rocky Mount
Craig Lewis Kester High Point
Thomas Devone King Clinton
Sylvia Jeannette Kinlaw St. Pauls



Ralph Williams Kirk Bath
James Russell Knight, Jr. Raleigh
Roy Neil Knight Sanford
Kathryn Ann Krider Manteo
Milford Judson Lamb Elizabth City
Ralph Lee Lamm Wilson



Shirley Ann Lamm Wilson
Effie Elizabeth Lancaster Goldsboro
Peggy Joyce Lancaster Fremont
Betty Jean Lanier Beulaville
David C. Lanier Chinquapin
Donald Richard Larimore . Winston-Salem



Max Russell Leach Asheboro
Julia Perry Leary Edenton
Helen Allene Lee Oriental
Irma Gray Leggett Raleigh
Patricia Jean Leichter Greenville
Richard Carlton Leonard Erwin



William Clifton Leonard Roxboro
Catherine G. Lewis Beaufort
Eloise McRee Lewis Elizabethtown
Shirley Jean Lewis Mt. Olive
Catherine von der Lieth Wilmington
Francis E. Lilley Williamston



Class



Shelton Earl Lilley Williamston
 Peggie Marie Limer Norlina
 Joseph Carroll Lina Davis
 Tanya Kathleen Lindsay .. Morehead City
 Jane Elizabeth Lingie China Grove
 Alton Dean Little Roanoke Rapids

Betty Jean Little Winterville
 Jean Anne Liverman Winterville
 Esther Jane Long Roxboro
 Ralph O. Lowrimore Davis
 George Tebo McArthur Grifton
 William Patterson McArthur . Fayetteville

Dorothy Carole McCoy Kinston
 Ernest Lindley McFarland ... Henderson
 Carol May McIntyre Maxton
 Richard Thomas McIntyre .. Rocky Mount
 Sally Jean McKay Elizabethtown
 Charles Frederick McKee Hamlet

Linwood Wayne McKinney Scranton
 Joan Carolyn McKenzie Wilmington
 William Archibale McLauchlin
 Fayetteville

Billy Powell McLawhorn Ayden
 Shirley Ann McLawhorn Grimesland
 Shirley Anne McLawhorn Grifton

Nellie McPherson Clarendon
 Alta Ann Mallard Trenton
 Peggy Gold Mangum Walstonburg
 Bobby Mann Newport
 Helen Louise Mann Manteo
 Myrl E. Maness Mt. Olive

Evelyn Arlene Manning Robersonville
 Fannie Lou Manning Bailey
 Ernest Haywood Marshburn ... Richlands
 Paul Maskalenko Greenville
 Janice Marie Mason Swansboro
 Betty Jane Matthews Durham

Sandra Yvonne Medford Burlington
 Margaret Anne Mellon Winterville
 Douglas Glen Mercer Washington
 Frances Jane Midyette Fairfield
 Shirley M. Miller Raleigh
 Jane Bryan Millikan Weldon

William Donald Mills Maysville
 Marcia Annis Milne Rocky Mount
 Patricia Ann Mitchell ... Roanoke Rapids
 Peggy Louise Mizelle Jamesville
 Jean Ward Mobley Williamston
 Barbara Earle Modlin .. Portsmouth, Va.

Cecilia Ann Montjoy Raleigh
 Frank Leslie Moore Farmville
 Lillian Rebecca Moore Bridgeton
 Shirley David Moore Norlina
 Jean Armstead Moorefield . Richmond, Va.
 Leon V. Mooring Eureka

Freshman

Nancy Carolyn Morgan Rockingham
Billie Gray Morris Tarboro
Gerald Dean Morrie Vandemere
Annie Fay Morton Silverdale
Amory McKinley Mullen Winton
Rachel Quinn Mundine Newport

Martha Lou Murphy Louisburg
Clinton Rawls Murray Arapahoe
Zebulon Baird Musgrave Pikeville
Syble Louise Neese Mebane
Robert Allen Nethercutt Clinton
Fay Newton New Bern

Shirley Anne Newton Farmville
J. B. Nichols Greenville
Annie Jeanette Noble Deep Run
Estalene Nobles Tabor City
Patricia Ann Oakley Wilson
Delores Jean O'Brien .. Youngstown, Ohio

Pauline Kerry O'Neal Lake Landing
Robert Union O'Neal Bath
William Meredith O'Neal Tarboro
Avanelle Osborne Albemarle
Evelyn Elizabeth Outlaw Kinston
Peggy Anne Outlaw Kinston

Peggy Ann Overman Goldsboro
Leonor Eufermia Padilla
Honduras, Central America
William Floyd Paramore Greenville
Carlton Robert Parker, Jr. .. Pollocksville
Frances Marie Parks La Grange
Rachel Marie Parsons Maysville

Patricia Anne Patterson .. Scotland Neck
Gwendolyn Paul Bath
Gloria Pearce Willow Springs
Joseph Romus Pearce Raleigh
Raymond Edward Peedin Pikeville
Rhoda Fay Peel Williamston

Ferlon Adrienne Perkins Timberlake
Jo Ann Phelps Aulander
John Walter Phillips Sanford
Judith Faye Phillips Scotland Neck
Sara Jane Phillips Snow Hill
Phyllis Jean Piner Beaufort

Julius Fleming Pollard Bethel
Martha Sue Pond Hamlet
Unita Elizabeth Pope Greensboro
Paul Popovs Kinston
Eugene Marion Porter Whiteville
Durward Wells Potter Jacksonville

Audrey Powell Dover
Jerry W. Powell Whiteville
Luther Cabel Powell III Greenville
Rachel Dell Powell Warrenton
Robert Leroy Powell Kinston
Vertie Mae Powell Enfield



Class



Millie Allen Price Rocky Mount
Charles Layton Priest Clarkton
Sara Beth Purvis Florence, S. C.
Patricia Anne Purvis Ash
Betty Gould Quinn Beulaville
June Allen Quinn Wallace



Patsy Quinn Beulaville
Retha Mason Radcliffe Pantego
Elizabeth Ann Randolph Durham
Catherine Raper Snow Hill
Robert Miller Ratcliffe Pinetown
Bobby Eugene Rawls Williamston



Carl Milton Reardon Ervin
Virginia Ann Reed Kinston
Harmon E. Register, Jr. Warsaw
Jerry Porter Register Elizabethtown
Marguerite Ann Register Rose Hill
W. Harold Reynolds Supply



Janice Faye Rhem Kinston
Lowell Minton Rhodes Windsor
Johnny Ray Rice Kinston
Sue Richards Zebulon
Julia Lynn Riddick Scotland Neck
Frances Rebecca Riddle Rocky Mount



Lawrence Cecil Roberson Henderson
Lela Jane Roberson Greenville
Russell Leo Roberson Williamston
Edith Peatross Rogers Raleigh
Sally May Rogers Wilson
Kenith Rogerson Tarboro



Rosemary Veronica Romanus .. New Bern
Joyce Bernice Roscoe Albemarle
Betty L. Rose Newton Grove
Dottie Rebecca Rose Elkin
Harold Leslie Rose, Jr. Richmond, Va.
Lois C. Rose Sea Level



Pearl V. Rose Margarettsville
Damaris Ross Garner
Robert Spencer Ross New Holland
Eva Lynda Rouse Seven Springs
Patsy Ann Rowe Aurora
Herbert Kenwood Royal Supply



Marilyn Annette Russ Kelly
Patricia Gayle Safrit Mt. Gilead
Willie Carlon Salmon Littleton
Betty Julia Salmons Back Bay, Va.
Ammie Ray Sanderson Magnolia
Bobby Joe Sasser Dover



Sarah V. Sauls Raleigh
Gloria Ann Sawyer Grantsboro
Margaret Suzanne Seeley .. Elizabeth City
Carol Anne Sellers Shallotte
Mildred J. Sellars Grifton
Billy Ray Sells Midway Park

Freshman

Louis William Sewell Jacksonville
Fred Earl Sexton Rocky Mount
Joan Walker Sharpe Elm City
David Whitman Shearin Littleton
Charles Thomas Shirley Wilson
Anna Maude Sholar Wallace



Ellen Jeannette Sibbette St. Pauls
Mary N. Siderie Greenville
Betty Jean Sills Dunn
Charles Vardell Simmons Kenly
W. Elizabeth Simmons Bessemer City
Hubert Grady Simonds New Bern



Clayton Earl Sledge Roanoke Rapids
Alma Louise Sloan Kittrell
William John Slot Pantego
Agnes Elizabeth Smith Connely Springs
Barbara Jean Smith Windsor
Blanche Jeannette Smith Wilmington



Bobbie Gail Smith Kinston
Dock Garner Smith Princeton
Evelyn Gray Smith Greenville
Frances Darlene Smith Lillington
John Leveren Smith Greenville
John Wesley Smith Ash



Johnnie G. Smith Kinston
Joyce Lucille Smith Selma
Loyce Smith Chocowinity
Margaret Marie Smith Trinity
Monroe Smith Bolivia
Nancy Louise Smith Whiteville



Robert Lee Smith, Jr. Farmville
Sally Joyce Smith Chocowinity
Vernon Noel Smith Henderson
James Winton Southerland Magnolia
Barbara Ann Speight Roanoke Rapids
Francis R. Spencer Hamlet



Lindo Terry Spencer Hamlet
William Grant Spivey Jackson
Rebecca Jane Stallings Louisburg
Betty Wrenn Stancil Erwin
Marilyn Dewayne Stanley Nakina
Roger Wilson Stanley Dunn



Robert Franklin Stansbury Littleton
E. Jacquelyn Stephens Raleigh
Joyce Ann Stephenson Goldsboro
Ann Elizabeth Stokes Greenville
Alice Martha Stone Lumberton
Mary Lou Stone Kittrell



Dewey R. Straughn Clinton
Silas Ezra Strickland, Jr. .. Rocky Mount
William Ray Styons Plymouth
Nancy Joan Suitt Durham
Shirley Yvonne Summers Gibsonville
Thomas Gene Sumrull Grimesland



Class



Barbara Ann Sutton Durham
Frances Lorraine Sutton Faison
M. Jean Sutton Greenville
Ollie D. Sutton La Grange
Thelma Shore Swinson Warsaw
Treva Burgess Tadlock Clinton



Bessie Lou Tart Dunn
Ann Carolyn Taylor Ahoskie
Callie Gloria Taylor Siler City
Gary Wells Taylor Magnolia
Jeter Pritchard Taylor, Jr. Trenton
Kay Carolyn Taylor Fremont



Robert Stickney Taylor, Jr. Semora
Robert D. Taylor Kinston
Ruth A. Taylor Sea Level
Sarah Elizabeth Taylor Greenville
Shirley Geraldene Taylor Lucama
Janet Faye Teachey Rose Hill



Wiley B. Teal Wadesboro
Margery Leon Thigpen Windsor
Bettye Louise Thompson Selma, Ala.
Betty Ruth Thompson La Grange
Harriette Ann Thornton Clinton
James Arthur Tingle Alliance



Dan Crawford Tippet Oxford
Helen Ruth Torrans Warsaw
Lloyd Eugene Treadway Cramerton
James Randolph Tripp Greenville
Doris Carolyn Troutman Aberdeen
Barbara Caroline Tucker Magnolia



June Dale Tucker Moyock
Mary Jane Tucker Grimesland
Eula Virginia Tugwell Farmville
June Carolyn Turner Greenville
Stephen Walter Turner, Jr. Pink Hill
Richard Uzzell, Jr. Goldsboro



Charles R. Vandiford Farmville
Sylvia Serle Vaughan Scotland Neck
Peggy Anne Vause Tarboro
Marie Georgia Vines Arlington, Va.
Glenna Addison Walker Moyock
Wilmer Dunn Walker Plymouth



Edmond Otis Wall Ayden
Joe Rex Wallace Clayton
Helen Brown Walter Salisbury
James Hulin Walton Lexington
Jo Ann Warren Robersonville
Nancy Lou Watson Washington



Larry Graham Wayne New Bern
Marilyn Kay Weeks Fayetteville
Robert Earl Weeks Enfield
Sidney Allen Weeks Whitakers
Thomas L. Wells Wallace
Eleanor Joyce West Wilmington

Freshman Class

Linwood Lee West Warsaw
 Alton W. Whaley, Jr. Rose Hill
 Alice Dixon White Greensboro
 Judson Warren Whitehurst Stokes
 Linda Susan Whitehurst Greenville
 Barbara Jean Whitfield Kinston



Edna Frances Whitfield Snow Hill
 Patsy Ann Whitfield Hurdle Mills
 John Dalton Whitford Grantsboro
 Shirley Anne Whitley Asheboro
 Janet Ruth Williams Elm City
 Kenneth Eugene Williams Washington



Mary Ellen Williams Hookerton
 Maxville Burt Williams Enfield
 Peggy Ann Williams Beulaville
 Peggy Rose Williams Winterville
 Robert Frederick Williams Kinston
 Shirley Mae Williams Hookerton



Ann Jacquelyn Wilkerson Lumberton
 Robert S. Wilkins Woodsdale
 Margaret Sue Willett Raleigh
 Frances Carolyn Williamson .. Chadborn
 Ruth W. Williford Windsor
 Rebecca Ann Willis Raleigh



Ann Rose Wilson Tarboro
 Donald Wesley Wilson Hamlet
 Larry Van Buren Wilson Weldon
 Martha Carolyn Wilson Mt. Olive
 Patricia Anne Wilson New Bern
 Shirley Jean Winborne Sims



Jack Linwood Windley, Jr.
 Newport News, Va.
 Dorava Winstead Spring Hope
 James Lee Winstead, Jr. Tabor City
 Kathryn Atkinson Winston Elm City
 Hannah Jane Wollett Essex
 Betty Lou Wood Gaffney



Shirley Jean Wood Four Oaks
 Sheridan Ray Woodard Scotland Neck
 Bertha Mae Woodcock Atkinson
 Evelyn Maurice Woodlief Youngsville
 Lois June Wooldard Greenville
 Frances Christine Worrell .. Rocky Mount



Donald Ashe Worsley Wallace
 Darrell Vernon Worthington .. Winterville
 Elaine Worthington Winterville
 Sam Otis Worthington Greenville
 Gypsie Yvonne Wrenn Salisbury
 Marjorie Neal Wright Halifax



Jack Cornelius Wynne Bethel
 Marilyn Gayle Yarley Coats
 Frederick Ronnie Yergan Durham
 George Bennett York Pinetops
 Peggy Ann York Asheboro
 Annie Zawask Burgaw





1. Riding bikes.
2. Grab your partner!
3. It's fattening!
4. Cashing checks.
5. Soph counselors for frosh.
6. Information, please!
7. Kappa Delta Pi Fraternity.

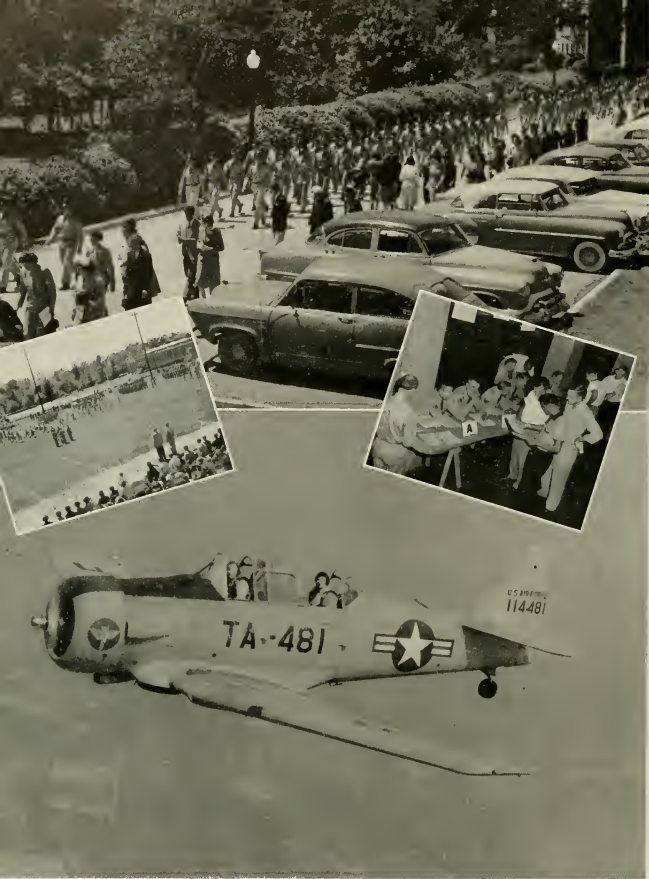

Visiting high school seniors follow the cadets to the drill field.

Some of the cadets are able to do a little flying.

The Fourth Annual Military Ball was the highlight of the year for the cadets.

"Pass in review." That was the order of the day.

The boys stop to think things over before signing up.





Military

United States Air Force ROTC



Now in its sixth year at East Carolina College the Air Force ROTC is one of the college's best developed departments. It affords those young men who look to a promising future as a pilot, navigator, or observer an excellent opportunity to receive preliminary training and at the same time complete a college degree of their choice.

A varied program, well executed by a competent staff, provides the cadets with an interesting four-year course in ROTC. Included among the highlights are such events as the annual Military Ball sponsored by the Cadet Officer's Club, trips with the Rifle team to other colleges, individual flights with members of the staff, and finally a trip to summer camp for a real peek at Air Force life.

With the need for increased security and defense the products of the ROTC program are highly valuable. Graduates of the East Carolina department have established records that are far superior to most colleges, and there are indications that the best is yet to come. As greater advances are made in the world of flight, the training of ROTC cadets will improve.

These and many more features combine to develop the high scholastic and leadership qualities of the future officers in the world's greatest air force.

INSTRUCTORS—FRONT ROW, *left to right*: Col. Roger G. Fuller; SECOND ROW: First Lt. Harrold R. Selfridge, Capt. James G. Barnett, Capt. Thomas W. Harper, and Capt. William R. Young; THIRD ROW: Tech. Sgt. Floyd F. Freeman, Tech. Sgt. Dallas V. Mahoney, Master Sgt. Herbert H. Salls, and Master Sgt. Robert W. Spicer.





CADET WING STAFF

FIRST ROW, *left to right*: Cadet Col. A. V. Medlin; SECOND ROW: Cadet Lt. Col. Robert W. Moye, Cadet Lt. Col. Jim Byrd, Cadet Lt. Col. R. A. Alston, and Cadet Lt. Col. Eugene Emory, Cadet Lt. Col. Mitchell Saied; THIRD ROW: Cadet Maj. Robert T. Sears, Cadet Capt. C. E. Fishel, Cadet Capt. Charlie Batchelor, and Cadet Capt. William R. Sears; FOURTH ROW: Cadet Sgt. Furney Powell, Cadet Sgt. Bob Alexander, and Cadet Sgt. Arthur Gregory.

GROUP I STAFF

FIRST ROW, *left to right*: Cadet Lt. Col. Gene Russ; SECOND ROW: Cadet Maj. J. W. Ridge, Cadet Capt. E. M. Bizzell, Cadet First Sgt. John Costolus, and Staff Sgt. B. E. Loving.



GROUP II STAFF

FIRST ROW, *left to right*: Cadet Lt. Col. Robert Hodges; SECOND ROW: Cadet Maj. Walter Harrell, Cadet Capt. W. L. Tucker, Cadet First Sgt. Cecil Heath, and Cadet Staff Sgt. Donnie D. Pollard.



Group I

SQUADRON

A



SQUADRON

B

Col. Roger G. Fuller is shown as he is pinning awards on cadets at the annual awards day program of the unit. Robert Williams is being pinned in the picture.

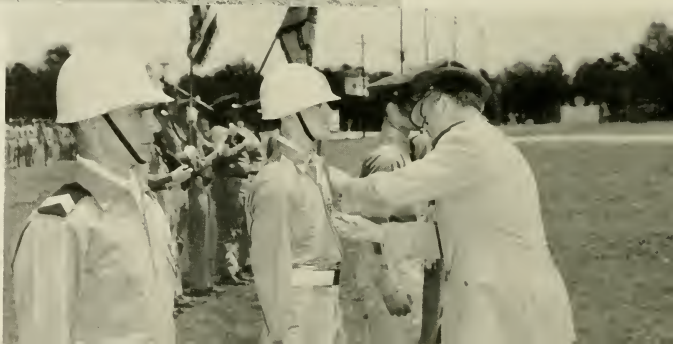

Group II



SQUADRON

C

SQUADRON

D



Last year's unit, the largest in the history of the AFROTC program here, is shown as they are having a review.



HONORARY SQUADRON

The Honorary Squadron of the East Carolina AFROTC is a well coordinated unit of cadets. The Drill Team, as it is commonly called, is a favorite at half-time ceremonies of football games. The squadron is commanded by Cadet George B. Rose.



AFROTC COLOR GUARD

The unit displays its martial heritage in the symbolic Color Guard.



DRUM AND BUGLE CORPS

"L'esprit de corps" is maintained with the help of the stirring Drum and Bugle Corps. A fine group of musicians, it oftentimes is called on to march in parades.

Activities





Fall quarter began at East Carolina with over 2,200 students registering for work. Wright Auditorium was a busy place for three days.

Fleming Hall parlor was decorated to the tee for the biggest Homecoming ever this year. The Pirates beat Elon 45-25.



FALL



No college is complete without its initiations, and we had quite a few Fall quarter.

QUARTER

The Veterans Club erected a victory bell in recognition of the ECC men and women who served in the armed services of our country.



As a part of the Homecoming celebration the Student Government Association sponsored a street dance.



WINTER QUARTER

Girls in Fleming Hall are enjoying their annual Christmas party around their tree.



Some of the dorms had their windows painted with various Christmas scenes. (Window will be shown next year.)



In an early season conference game the Pirates really poured on the steam in beating Catawba.

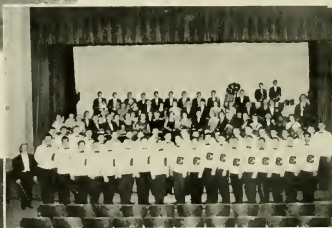
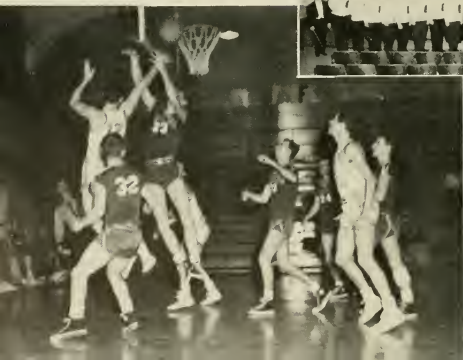

A large audience enjoyed the annual Winter Concert of the Varsity Glee Club and Orchestra.

Captain Bobby Hodges lays in two of his 27 points in the Bucs' 101-83 win over Belmont Abbey.

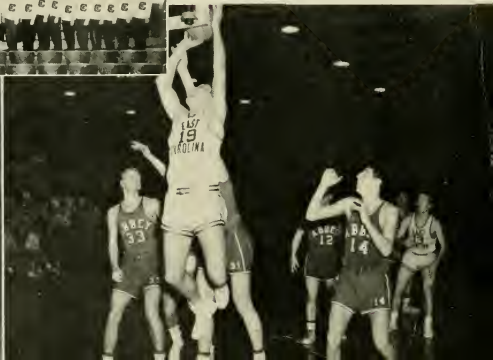

Morris Harvey beat the Pirates 12-0 in the first annual Elks Bowl game played here January 2.



Members of Alpha Pi Omega and their dates are forming the figure at the Christmas dance.



"The Skin of our Teeth" was one of several plays staged this year by the Teachers Playhouse.





A large cast of students put on the production of "Student Prince" last Spring.



Bubba Mathews and Topy Hayes do an act in one of the many campus talent shows.

SPRING

May Day was truly a big event at the college. These dancers were only a small part of it.



When Spring weather comes, the students begin having parties on the beach week ends.





The Y-hut is officially opened for use.

Military Ball is big event in spring.



High school seniors visit our campus.



QUARTER

What are they?



A nightly calculus session takes place in Slay.

Johnny seems to be doing all right with the girls.





Student Government

Headed by Mitchell Saieed, the Student Legislature of East Carolina has maintained a working pace this year that will require much effort for future groups to duplicate.

Some of the activities include the revising of the constitution and standing rules, the sponsoring of one of the biggest Homecomings ever, and the planning and putting over the May Day program. A dance was given for the freshmen in the Fall. Each year the Legislature is co-sponsor of the student production. The SGA sponsors Cleanup Week, Teacher Criticisms, and the Student Budget Office.

For the past few years the Legislature has sent delegates to the North Carolina Student Legislature and has had members elected as officers of the group each time.

FIRST ROW: Mitchell Saieed, president; and Shirley Council, secretary. SECOND ROW: Charlie Huffman, first vice president; and Wade Cooper, second vice president. THIRD ROW: Billy Laughinghouse, treasurer; and Howard Rooks, first assistant treasurer.

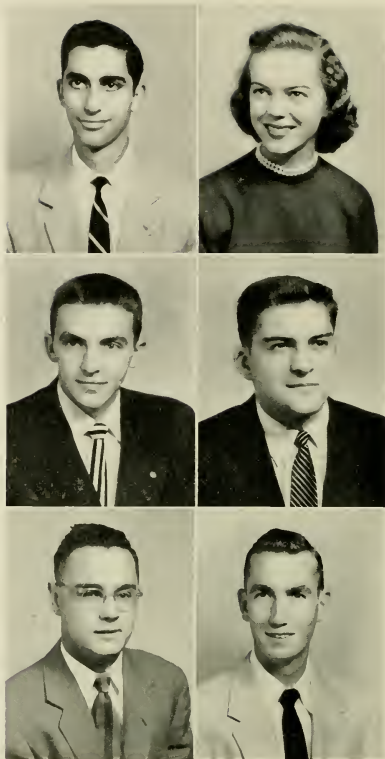

THE EXECUTIVE COUNCIL—
pictured from left to right, SEATED:
Betsy Hobgood, Mitchell Saieed,
and Shirley Council; *STANDING:*
Wade Cooper, Tommie Lupton,
Billy Laughinghouse, Barbara
Greenstein, Parker Maddrey, John
Postas, Mildred Reynolds, and
Gene Russ.

The Legislature

FIRST ROW: Charlie Bedford, Emo Boado, Ann Bowles, Jean Brake, Dottie Britt, Carolyn Brothers, Bea Burnette, Ann Bynum, Paul Cameron, Cecilia Cartwright; SECOND ROW: Carolyn Clapp, Louis Clark, Sue Cook, Bettie Dougherty, Ann DeRant, Jimmy Ellis, Alma Faulkner, Milton Foley, Barbara Greenstein, Florence Helms; THIRD ROW: Betsy Hobgood, Bobby Hodges, Jane Holmes, Imogene Jennette, Royce Jordan, Wade Jordan, Fred Joseph, Nancy Kesler, Don King, Ray Kirby; FOURTH ROW: Charlie Kluttz, Tommie Lupton, George Lyons, Don McGlohon, Parker Maddrey, Susie Marshall, Marcia Milne, Barbara Moore, Maidred Morris, Bob Nielson; FIFTH ROW: Janie Parker, Bill Penuel, Bruce Phillips, Laura Pope, Mildred Reynolds, Gene Russ, Betty Salmons, Pat Shipp, Ann Siler, Betty Small; SIXTH ROW: Edgar Tadlock, George Tucker, Julian Vainright, Charlie Wentz, Percy Wilkins, Gwen Williams, Robert Williams, Jimmy Winstead.





BUDGET COMMITTEE
Billy Laughinghouse, Chairman

Student

Government

ELECTIONS COMMITTEE
Bill Penuel, Chairman



CAMPUS IMPROVEMENT COMMITTEE
Charlie Wentz, Chairman





POINT SYSTEM COMMITTEE
Pat Shipp, Chairman



HANDBOOK COMMITTEE
Barbara Moore, Chairman

Standing

Committees

SOCIAL COMMITTEE
Edgar Tadlock, Chairman



PRODUCTIONS COMMITTEE
Bobby Williams, Chairman



YMCA



CHARLIE BEDFORD

President

The Young Men's Christian Association on campus works with the parent organization in seeking to reach students who are not Christians and help them to discover that the way of Christ is the only way to live an effective and satisfying life. The main attraction of the YMCA program is the Thursday evening Vesper Service. The Y members take part in Spiritual Emphasis Week and undertake various other projects in the service of God.

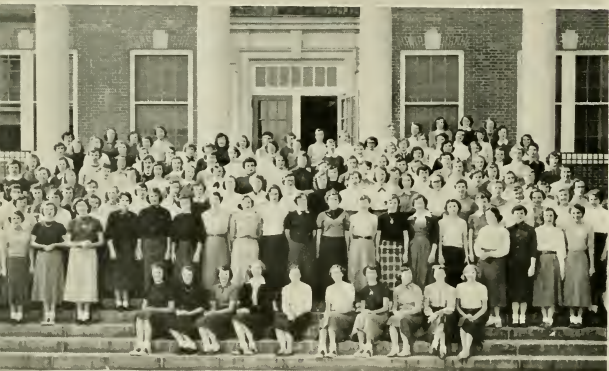

MAIDRED MORRIS

President

The Y has become a symbol of worship, recreation, and good clean fun for all who wish to participate. Our special holiday services, as well as the regular Thursday night Vesper Service have become traditions on campus. Anyone who will support the organization and its principles may become a member. As our purpose declares: "We unite in the desire to realize full and creative life through a growing knowledge of God."

YWCA

Circle K



Members of the Circle K Club have just finished a meal at one of their regular meetings.

An outstanding organization for men at East Carolina is the Circle K Club. Sponsored by the Greenville Kiwanis Club, the group on campus is one of the leading Circle K Clubs in the country. Members are chosen for their above average leadership, citizenship, and scholarship. Always ready to do service when called upon, the club helps the Junior Woman's Club sell bread for the Watson Memorial Fund, and they also assist the Kiwanis Club in their annual production. Officers of the club are Don McGlohon, president; Charlie Huffman, vice president; Julian Vainright, secretary; and Frank Hemmingway, treasurer.

"Ladies' Night" is a big affair.
There's always a good program.



President Don McGlohon presents a check to
Junior Woman's Club for Watson Memorial Fund.





HOME ECONOMICS CLUB

The Home Economics Club of East Carolina College is an affiliate of the North Carolina Home Economics Association and American Home Economics Association. The purpose of this College Club is the same as that of these two organizations, with special emphasis upon the promotion of a greater interest in the field of Home Economics international fellowship; and the provision of means by which students may develop in leadership and initiative.



MATH CLUB

At our meetings we have an opportunity to share mutual interests and compare ideas on mathematics. We have monthly puzzles, planned entertainment, and guest speaker which help us to stress the vital importance of mathematics in everyday life. On Awards day the most outstanding mathematics student of the year is presented an award.



SCIENCE CLUB

The Student Science Club of East Carolina College has as its purpose the promoting of a broader interest in scientific fields and the development of greater knowledge of a scientific world and the bringing together of those students interested in science.

VETERAN'S CLUB

The Veteran's Club is a social organization for all ex-servicemen interested in furthering friendships and performing worthwhile duties for the college.



FUTURE BUSINESS LEADERS OF AMERICA

The purpose of the Future Business Leaders of America is to foster interest in the business occupation and in business teaching, to acquaint the students of the business education department with one another, and to work together for the mutual interest and benefits of its members and of the business education department as a whole.



INDUSTRIAL ARTS CLUB

Recognizing the need for the advancement of Industrial Arts in Eastern North Carolina, and desiring to promote greater interest and fellowship among students of the Industrial Arts Department of East Carolina College, the Industrial Arts students with their thirteen charter members and their instructors, Bing and Powell, formed the Industrial Arts Club in the Fall Quarter of 1949.



YOUNG REPUBLICANS CLUB

Political minded students of the Young Republicans Club on our campus are doing all they can to stimulate more interest in better government here on our campus. The club holds monthly meetings and brings to the students interesting speakers from the political world. It takes an active part in the support of the Republican Party.



YOUNG DEMOCRATS CLUB

The purpose of the Young Democrats Club is to stimulate in the students an interest in better government and to encourage more active participation in politics. The club does not endorse any particular candidate for nomination in the bi-annual Democratic Primaries; its support goes to the Democratic nominee in the Fall elections.



JARVIS FORENSIC CLUB

The purpose of the Jarvis Forensic Club is to foster interest in public speaking of all sorts. The club takes great pride in upholding the right of freedom of speech of the individual and those democratic principles which are a part of our great American heritage.





ENGLISH CLUB

This is the twenty-ninth anniversary of the English Club, the oldest departmental club on campus. It was organized "to further interest in good literature," and to give English majors and minors the opportunity to know one another.



ASSOCIATION FOR CHILDHOOD EDUCATION

All students interested in the welfare of children are invited to become a member of the Association for Childhood Education. The members agree to work together to increase professional knowledge, to promote a more general understanding of the value of early childhood education, and to co-operate with all who work for the betterment of early childhood education.



FUTURE TEACHERS OF AMERICA

The Robert H. Wright Chapter of Future Teachers of America endeavors to promote interest in the teaching profession and to acquaint young people with the history, ethics, and programs of the North Carolina Education Association and the National Education Association.



TEACHERS PLAYHOUSE

The Teachers Playhouse has as its primary belief that dramatics should and does have a part in the educational system for the college students. Its purpose is to encourage dramatic arts at East Carolina College and to give students of the college an opportunity to participate in dramatic productions of educational and cultural work.



INTERNATIONAL RELATIONS CLUB

The International Relations Club is the only organization on campus that devotes its time exclusively to the study of national and international problems. Students as well as out-of-town guests are participants in the club's monthly sessions. Forums, discussions, talks, and commentaries on world affairs all go into the planning of the program.



LIBRARY CLUB

The Library Club of East Carolina College, organized in the Fall of '53, is designed to help the student of library science or people interested in the library in general to have a broader understanding of this field. Although library assistants make up most of the membership, all interested persons may use this organization as a means of fellowship and also benefit from the interesting speeches on library work.



DUTCH
SUPPER
and
FORUM
EVERY
FRIDAY
NITE!
at
5:30.
AT THE BURGESS
RESTAURANT
CENTRE

Religion



Each youth group on campus has a member on the Inter-Religious Council. The council heads the planning of all religious activities on campus.

Inter-Religious Council

Spiritual Emphasis Week was the biggest religious event of the year sponsored by the Inter-Religious Council. Each Tuesday Chapel programs are held in Austin at noon, and a program was sponsored by the council at Thanksgiving and Easter.

Baptist Student Union Council



Wesley Foundation Council





Free Will Baptist



Westminster Fellowship



Disciple Student Fellowship



Canterbury Club

Church of Jesus Christ of Latter Day Saints



Catholic Club



Publications Board

Made up of the editors-in-chief of the *East Carolinian* and the *Buccaneer*, the advisors of the two publications, the Dean of Men and Director of Student Affairs, the President, and the Dean of the college, the Publications Board holds as its main objective to advise all student publications.

Policies of the paper and annual are governed by the group. Each spring it is the task of the Publications Board to select the editors-in-chief of the two campus publications.

The board meets only at times when matters come up that need to be aired by the group, or when the chairman may call a meeting.



THE PUBLICATIONS BOARD, pictured from left to right: Dr. John O. Reynolds, yearbook advisor; Tommie Lupton and Mildred Reynolds, co-editors of the yearbook; Dr. Leo W. Jenkins; and Dr. Clinton R. Prewett. Not pictured are President J. D. Messick, T. Parker Maddrey, and Miss Mary Greene.

Publications



1954 BUCCANEER

The typewriter keys are silent, and the flashing of bulbs has ceased. Having violated the 10:30 curfew many times, the staff of the 1954 *Buccaneer* closes shop now that we have the yearbook off the press. Our work is over, but printer's ink is still on our fingers;

for during the many hours that we have spent in preparing this book, we have become attached to it. We have enjoyed working on the book this year; we hope that you are able to enjoy it today and in the years ahead.



Co-Editors Mildred Reynolds and Tommie Lupton



Business Manager Evelyn Davis

Members of the staff are busy at work alphabetizing the picture identification cards.



... must sign up to have your picture taken."



"Just a little bit this way. Now smile."



Money is brought in to the advertising staff.

EDITORIAL STAFF

Co-Editors Mildred Reynolds and Tommie Lupton
 Associate Editor Jane Kanoy
 Senior Editor Susie Marshall
 Assistants Harriet Davis and Barbara Moore
 Junior Editors Betty Lois McGowan and Shirley Manning
 Sophomore Editor Mary Packer
 Assistants Jean Buchanan and Veryl Trueblood
 Freshman Editor Jean Davenport
 Assistant Helen Alexander
 Organization Editor Ann Siler
 Assistant Kitty Brinson
 Sports Editor Tommie Lupton
 Fraternity Editor Mona Jay Toler
 Assistant Charlotte Hales
 ROTC Editor Justus McKeel
 Assistants Kenneth Cole and Bill Glover
 Feature Editors Elsie Harrelson and Jessie Ann Rice
 Music Editors Lannie Crocher and Hattie Ruth Wilson
 Photography Editor Tommie Lupton
 Art Editor Barbara Moore

Dr. John O. Reynolds
 Financial Advisor

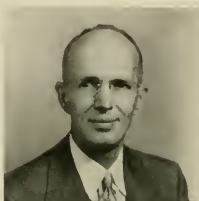

Dr. G. W. Knipp
 Editorial Advisor



BUSINESS STAFF

Business Manager Evelyn Davis
 Assistants Betty Sugg, Cecilia Cartwright,
 Anne Mitchell, Diana Jones, and Shirley Burrows

Editors of the various sections of the year-
 book go over the dummy with the editor.





T. Parker Maddrey



Edna Massad



Miss Mary Greene

EAST CAROLINIAN

EDITORIAL STAFF

Editor-in-Chief T. Parker Maddrey
 Managing Editor Faye O'Neal
 Assistant Editor Emily S. Boyce
 Feature Editor Kay Johnston
 Staff Assistants Anne George, Pat Humphrey,
 Joyce Smith, Erolyn Blount, Faye Lanier, Jerry
 Register, Valeria Shearon, Wiley Teal and Ed
 Mathews.
 SGA Reporter Betty Salmons
 Faculty Advisor Miss Mary Greene

SPORTS STAFF

Sports Editor Bob Hilldrup
 Sports Assistants ... Bruce Phillips, Anwer Joseph,
 and David Evans

BUSINESS STAFF

Business Manager Edna Massad
 Assistant Faye Jones
 Ad Solicitors Edna Whitfield, Mary Ellen
 Williams, and Jean Godwin
 Circulation Mrs. Susie Webb

Members of the *East Carolinian* staff discuss one of the papers at a staff meeting. The editor points out an item of interest.





A very competent business staff sees to it that the East Carolina weekly has enough ads each issue. The staff is shown as they check the books.

Bob Hilldrup and Bruce Phillips handle the news about the Pirate athletic teams.



In its twenty-eighth year of publication, the *East Carolinian* has given the students a view of the news and happenings of East Carolina each week throughout another banner year in the history of the college. Our college weekly newspaper has presented the news as they saw it, and the staff has kept as its aim to build a bigger and better East Carolina College.

Through the years the *East Carolinian* has ranked high with other college weeklies in the state and over the nation. This year was no exception, for the members of the staff have exhibited a high standard of journalism.

MUSIC

The department of music, which has become a member of the National Association of Schools for Music this year, has established itself as one of the leading departments.

Musical equipment at East Carolina is of the finest, with band and orchestral instruments available for student use in practice and performance. The department is designed to meet the needs of all students; our curriculum is rich and varied. The degrees include the Bachelor of Science, Bachelor of Arts, Master of Arts.



Dr. Kenneth Cuthbert
Head of Music Department

COLLEGIANS

The Collegians, widely known throughout this state for their fine instrumental performances, play for most of the college dances. The director is Charlie Klutz, and the vocalist is Bernard Ham.



VARSITY GLEE CLUB

The Varsity Glee Club, directed by Dr. Kenneth Cuthbert, is one of the prides of the department of music.



WOMEN'S CHORUS

Under the direction of Dan E. Vornholt, the Women's Chorus provides musical entertainment for the college throughout the year.



MARCHING BAND

The East Carolina Marching Band lends its musical talents in the stadium and in parades. The band is directed by Herbert Carter.

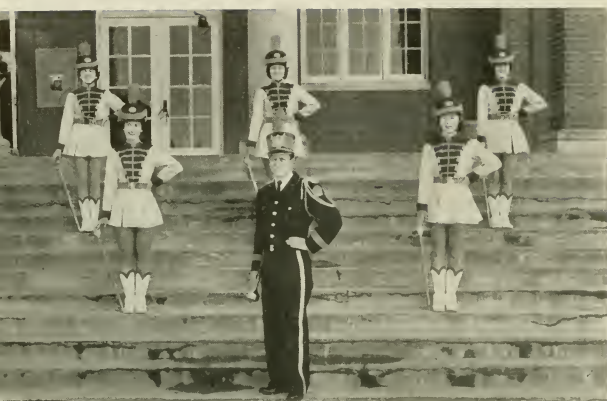

MAJORETTES AND DRUM MAJOR

This is the group that leads our band as it performs. Left to right, first row: Charlie Armstrong; second row: Pat Taylor and Rhoda Fay Peel; third row: Peggy Vause, Carolyn Johnson, and Betty Ray Outlaw.



COLLEGE SINGERS

Directed by Dan E. Vornholt, the Singers provide many programs of pleasure and beauty.



EAST CAROLINA ORCHESTRA

East Carolina College furnishes most of the personnel and equipment for the orchestra, which is composed of students, faculty members, and townspeople of the college community. The East Carolina Orchestra, a member of the American Symphony League, is directed by Dr. Kenneth Cuthbert, who is head of the college music department.



THE MUSIC EDUCATION CLUB

The purpose of the Music Education Club is to develop in its members a deeper knowledge and appreciation of music; and to stimulate an interest in music activities on campus. The president of the club is Laura Pope.

THE CONCERT BAND

On stage and radio the East Carolina Concert Band always renders outstanding performances of band music. It is directed by Herbert Carter.



The Brass Ensemble of the music department plays chamber music on the concert stage and in the home.



Churches in the community have called upon the Clarinet Quartet for various occasions.





Chi Beta Phi members after a dinner meeting.



Sigma Rho Pi installation service of fraternity's new officers.



A glance at the Phi Sigma Pi initiation.

Fraternities



After two days of hazing, initiates of Phi Sigma Pi reach the serious part of their program at their ritual service and supper.



It was no picnic, the initiation that is, for the poor neophytes who were really put through the grind.



James Ellis
President
Julian Vainwright
Vice-President
Waylon T. Bass
Secretary
Percy Wilkins
Assistant Secretary

Dwight Garrett
Treasurer
Calvin Butt
Harold Colson
Keith Goodson

Knowledge . . . Training . . . Fellowship

Tau Chapter of Phi Sigma Pi was founded at East Carolina College in 1928, seven years after the fraternity became a nationally organized group. Since Tau Chapter was founded it has offered membership to more than 350 students and faculty members of the college.

In keeping with the aims of scholarship, the fraternity limits its membership to men who have at least a "2" average. They must be recognized and proven campus leaders who hold the respect of their teachers and fellow students. Membership in the club is determined by secret ballot of active members.

The social side of the club revolves around an annual Sweetheart Dance and an annual Founder's Day banquet. The dance is a school-wide affair at which the chapter's sweetheart is crowned. The Founder's Day Banquet is a closed meeting to review annual accomplishments of the chapter and inaugurate new members.

Bobby Hodges
Charles Huffman
Billy Laughinghouse
Tommie Lupton

Dalton Mann
Walter Noona, Jr.
Richard Ottaway
Howard Rooks
Mitchell Saieed

Sigma Pi

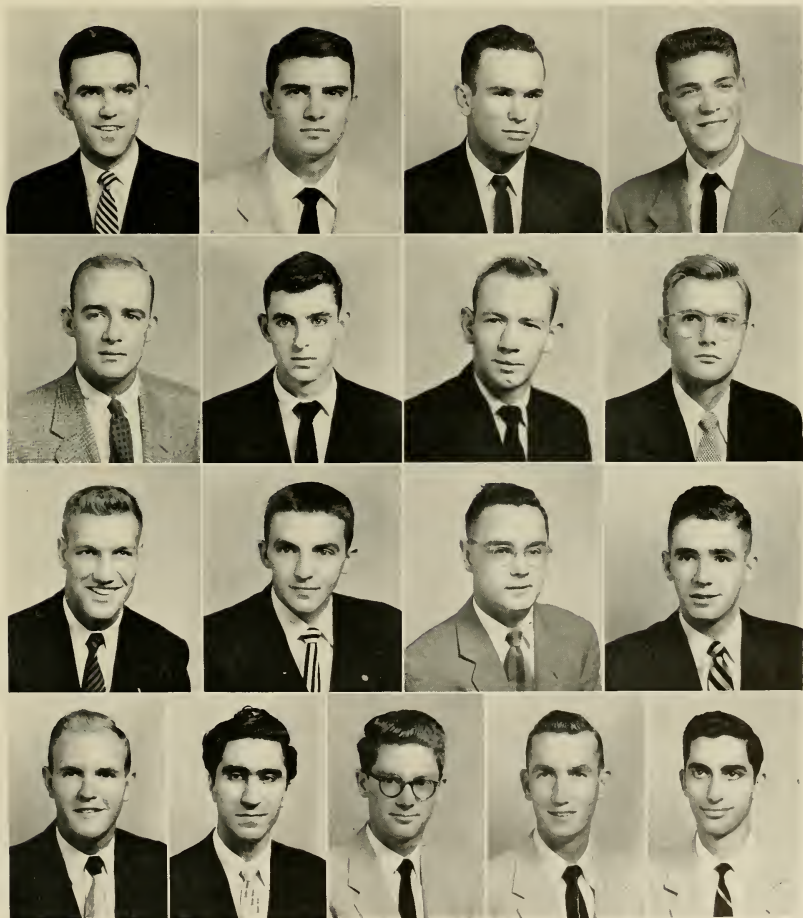

Brothers of the Sigma Rho Pi service fraternity enjoy a delightful meal at one of their regular meetings.



EPO was "Bowl 'em Down" in this year's Homecoming parade. Much hard work was put into the making of the float.



Sigma

George Tucker
President
Bill Harris
Vice-President
Bill Lamm
Corresponding Secretary
Kris Anderson
Recording Secretary

Hugh Flowers
Treasurer
George Alexander
Harold Colson
Walter Culbreth

Preston Emerson
Charles Fishel
Darren Flowers
Johnny Gaines

Kenneth Holt
Dick Ivey
Jerry Johnston
Anwer Joseph

Bob Julian
Bill Loving
A. V. Medlin
Harold O'Kelly

Bob Owens
Jimmy Parkin
Wilbur Pope
Bobby Thomas

Service . . . Loyalty . . . Brotherhood

"To Serve" lies behind all the activities of the Sigma Rho Pi. The boys in this service fraternity are always available when help is needed. Examples of their serving the college include: ushering at all football games, assisting in raising funds for the athletic department, giving a helping hand in the High School Day activities.

One of the projects this fraternity has undertaken was the donation of a trophy case to the new gym. One hundred per cent of the members of this organization volunteered blood to the Red Cross Bloodmobile when it was on our campus.

It is not all work and no play for in the spring they have an annual beach party. Throughout the year there are banquets held to promote brotherhood among the members of the fraternity.

Rho Pi



Alpha

Brothers of the fraternity enjoy chats with each other after a supper meeting.



Leaders of the fraternity confer about future services to be carried on.



Charlie Klutz
President

Charlie Wentz
First Vice President

Johnny Helms
Second Vice President

Robert Pennington
Corresponding Secretary

Matthew Prescott
Recording Secretary

James Alexander
Treasurer

Kenneth Bordeaux
Don Brannan

Julius Capeheart
Commodore Caswell
Jimmy Dunn
Norman Edgerton

Paul Emmett
Milton Foley
Robert Gardner
Joe Grady

John Hudson
John Johnson
Floyd Lefler
Emil Massad

Dave Pennington
William Rogers
Gary Scarboro
Robert Sears

Paul Singleton
Julian Vainwright
Robert K. Williams

LEADERSHIP . . . FRIENDSHIP . . . SERVICE

Alpha Phi Omega is a national service fraternity which strives to develop friendship and promote service to humanity.

The first Chapter of Alpha Phi Omega was established at Lafayette College, Easton, Pennsylvania, on December 16, 1925.

Our Chapter at East Carolina was founded in February of 1952 by a group of young men who saw the need for service to our college and the community.

Phi Omega

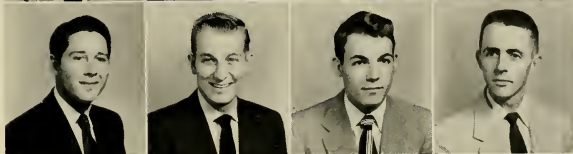
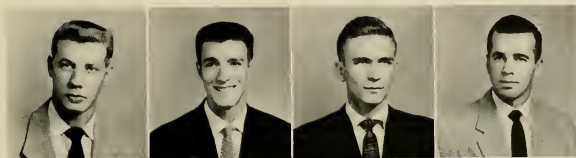
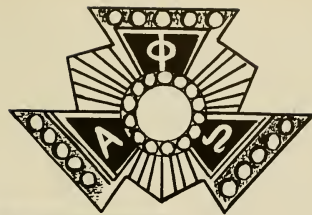

The Pi Omega Pi Sweet-heart Ball is one of the big dances that is held at East Carolina each year.



It's tea time for members of the Pi Omega Pi fraternity as they hold their annual Founders' Day Tea.



LOYALTY . . . SERVICE . . . PROGRESS

Pi Omega Pi's primary objective—promoting and honoring superior scholarship—was furthered by the initiation of business education students with high scholastic averages, by honoring prospective members at the Founders' Day Tea, and by the presentation of the Thomas Clay Williams Memorial Scholarship Award to the outstanding graduate in business education.

We have fun, too. Our Halloween carnival and Valentine dance, co-sponsored with FBLA, are given for all the student body. The Valentine dance is always one of the best dances on the campus and enjoyed by all who attend. Our sponsors entertain us at an annual Christmas party at which time we prepare a Christmas box for a needy family.

In our program of service to the department and the college, we sponsor the annual Pitt County Typewriting Contest, bring leaders in business education to the campus for conferences and demonstrations, and offer our services in helping with all departmental activities.

Pi

Donald McGlohn
President
Peggy Nash
Vice-President
Patsy Smith
Secretary
Keith Goodson
Treasurer
Helen Adams
Horace Baker

Russell Barnes
Metz Bizzell
Betty Sue Branch
Frances Buck
Margaret Ann Bunting
Carolyn Burnette

Ann Bynum
Nellie Rhea Gardner
Edward Gore
Ray Harrington
Florence Helms
Robert Hicks

John Hudson
Magdalene Marshall
Iris Matthews
Patricia Miller
Belinda Newsome
Howard Rooks

Geraldine Swindell
E. A. Thomas
Linwood Tyndall
Irma Wainwright
Rodney Walters
Dorothy Whitehead

Omega Pi



Phi Omicron celebrates its first birthday anniversary at a cake cutting and dinner.



Outstanding junior and senior leaders in home economics receive their initiate symbol.



Mary Sue Cook
President
Sally Credle
Vice-President
Lou Laughton
Secretary-Treasurer
Marceline Aycock

Betty Boyette
Ann Carawan
Peggy Cox
Peggy Faircloth

SCHOLARSHIP . . . COMMUNITY SERVICE . . . FRIENDLINESS

In April, 1953, the Phi Omicron celebrated its first anniversary and having endured the "growing pains" established itself on East Carolina's campus. Plans were made for a busy year filled with numerous activities.

In September, eleven outstanding junior and senior leaders in Home Economics were initiated into the honorary. After the initiation, the next highlight was our Fund Workshop in which cookies were made to sell to fellow students and faculty members. Other activities included a Red Cross campaign, giving Thanksgiving baskets, making improvements in our department, and a dinner meeting in the spring.

Alice Jackson
Rebecca Plemmons
Delphia Rawls
Hazel Tripp
Gwen Williams

Omicron



Each spring members of Sigma Pi Alpha are invited down to Atlantic Beach to be guests of Dr. Ralph Deal, retired college professor.



The pyramid looks pretty good, but we believe that part of it is missing.



STUDY . . . KNOWLEDGE . . . UNDERSTANDING

Comment allez-vous?

Como esta usted?

Singing French and Spanish songs, entertaining French cadets from Kinston with an informal tea, having an annual get-together at Atlantic Beach, and attending national Sigma Pi Alpha meetings represent a small part of the Phi Sigma Chapter's many activities at East Carolina College.

A French- or Spanish- speaking exchange student contributes greatly each year to the fraternity by stimulating an interest in and relating a more intimate knowledge of the people, customs, and culture of foreign countries, which is the main objective of the Sigma Pi Alpha.

Sigma

Nancy Kesler
President
Jean Thorne
Vice-President
Ann Siler
Secretary
Jane Godwin
Treasurer
Bobby Jean Burch
Maxine Case

Peggy Cherry
Laura Credle
Peggy Creech
Joyce Croom
Jimmy Dunn
Raby Edwards

Alma Faulkner
Betty Huffman
Elsie Lawson
Julianne Leimone
Anne McCrary
La Rue McKinney

Edna Massad
Shirley Moose
Lynnette Murphy
Sabra Nunalee
Leonor Padilla
Betty Ralston

Jane Simmons
William Waters
Margie West
Vernie Wilder

Pi Alpha



Chi Beta Phi

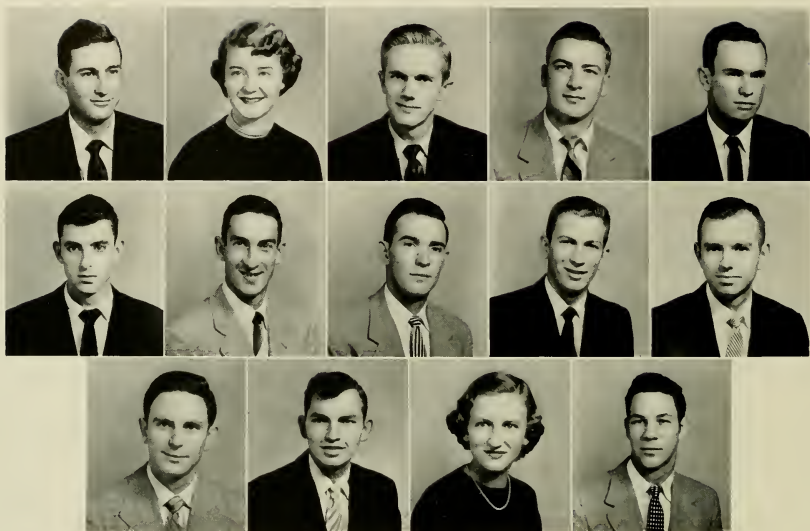

FIRST ROW

Wade Jordan, President
 Frances Radcliffe, Vice-President
 John Elliott, Secretary
 James L. King, Treasurer
 Waylon Bass

SECOND ROW

Calvin Butt
 Roland Jones
 James Ray Kirby
 Roy McGinnis
 Leon Sewell

THIRD ROW

John Sloan
 Charles Sutton
 Lois Tucker
 Pete Williams

KNOWLEDGE . . . UNDERSTANDING

This year opened the first full year of the chapter's activities as we are one of the youngest fraternities on the campus. The fraternity got off to a good start, too, with plans being made for the sponsoring of the North Carolina Academy of Science, to be held here for the first time in the history of the college. It is hoped that more student research can be initiated in the college through our fraternity.

We expanded this year to include the Math Department because it was decided that natural science and mathematics are inseparable.

Everyone has a purpose and ours is more knowledge and better understanding of the world about us. We shall succeed in our purpose, for "Science Conquers All."





Features



Mitchell Saieed



Billy Laughinghouse



Charlie Klutz



Anne Butler

Who's Who

Who's Who among Students in American Universities and Colleges is a yearly publication which contains biographical briefs of students who are outstanding in various phases of school life. The selection of these students, which is uniform for all universities and colleges, is based on a percentage of enrollment.

Ann Durant



Betty Sue Branch



Paul Cameron





Dorothy Howard



Bobby Hodges



Gwendola Williams

... among Students in American Universities and Colleges

The criteria for the selection of a student are: excellence in scholarship and leadership, participation in extra-curricular activities as well as phases of the regular school course, and qualities of citizenship which will contribute toward the making of a bigger and better future.



Don Muse



Walter Noona



Frances Radcliffe



Delores Matthews



Tommie Lupton



Robert Pennington



Peggy Nash



Jack Britt

Who's Who

The students are selected for this honor at East Carolina by a committee composed of both students and members of the faculty.



Betsy Hobgood



Royce Jordan



Ray Kirby



Jimmy Ellis



Nancy Kesler



Barbara Moore

. among Students in American Universities and Colleges

Twenty-eight men and women students, members of the Senior Class at East Carolina, will be represented in the 1953-54 edition of *Who's Who among Students in American Universities and Colleges*.



Vernie Wilder



Wade Jordan



Donald McGlohon



Charlie Huffman

MARSHALS



Head Marshal Pat Dawson is shown as she ushers for a concert in the College Theatre.

The college marshals are chosen for their dignity and cordial personality, and these girls are ever present at all school functions, maintaining quiet and showing guests to their seats. To be chosen a marshal is indeed an honor, for the entire student body casts the votes that elect the marshals.

Pat Dawson, Chief Marshal
Dorothy Best
Maxine Bryan
Betty Sue Branch

Carolyn Burnette
Cecilia Cartwright
Peggy Cox
Peggy Faircloth

Phyllis Eisele
Carolyn Johnson
Peggy Kennedy
Lou Moore

Shirley Moose
Mildred Rouse
Suzanne Shepherd
Charlotte Whitfield

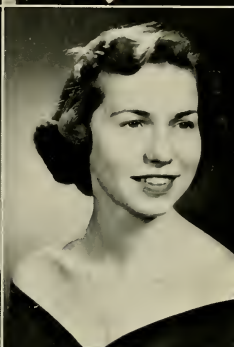
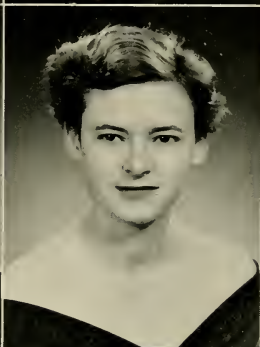



Honorary Cadet Colonel Shirley Council cuts the cake at the Fourth Annual Military Ball. Her escort, Cadet Captain Dennis R. Smith, Barbara Moore, and Cadet Lt. Col. Frank Madigan look on.



East Carolina named its Daisy Maes and Lil Abners at the annual Sadie Hawkins Day dance.

Special

A big bonfire and pep rally was a feature of the big Homecoming event this year. The Cheerleaders are pepping it up.





Kitty Garringer Brinson rides on the queen's throne in the Homecoming parade. Kitty was chosen queen by the student body.

One may not recognize them, but these students are our cheerleaders.



Features

Making a habit of being a queen, Kitty Garringer Brinson is shown holding the flowers after she was named "Miss Summer School." Former "Miss Summer School" Nora Ellen Faulkner and Tony Pastor, bandleader, look on.



Anne Osborne Shoe and Rudolph Alexander were chosen Miss and Mr. Representative Student Teachers last spring.



Sports





Dr. N. M. Jorgenson
Department Head



Howard Porter
Basketball Coach



Dr. Charles DeShaw
Teacher



Jack Boone
Football Coach



Jim Mallory
Baseball Coach and
Football Assistant



Earl Smith
Basketball and
Football Assistant

ATHLETICS

AT EAST CAROLINA

East Carolina College has been growing in leaps and bounds in the sports world. The Pirate athletic squads have played well in each and every field, and for the first time this year the college has had a swimming team. We at East Carolina are proud of our Pirate teams and the records that they have compiled and the goodwill they have spread in the field of sports.



Miss Cathmar Jeanne Shaw
Teacher



Miss Nell Stallings
Teacher

VARSITY CLUB

This organization is made up of young men on campus who have earned a letter in some phase of college athletics. Initiation into this club is held at various periods throughout the year. One of the highlights of this year's activities was the production of a talent show entitled "The Varsity Review."



WAA

The WAA is composed of girls interested in sports activities. Opportunities are given each week for them to participate in either basketball, volleyball, swimming or various other sports. The girls along with the members of the Varsity Club sponsored the annual Faculty-Student Basketball Game.



AQUANYMPHS

Skill, grace, and precision are all by-words of the Aquanymphs. The presentation of a water ballet, the first to be held in our new swimming pool, was one of the most outstanding activities of these "Water Maids."





Bobby Hodges makes a tackle in the Tampa game as Larry Rhodes, David Lee, and Willie Holland move in. The Bucs lost the contest 18-13.



Co-captains Bobby Hodges and Jack Britt

The Bucs scrimmage.

Football

Coach Jack Boone's East Carolina Pirate footballers won their first North State Conference football crown this year, compiling an impressive record of six wins and no losses in loop play. The Bucs came out on the short end of the score in the first annual Elks Bowl game played here January 2, as Morris Harvey College took away a 12-0 victory.

Coaches Earl Smith, Jack Boone, and Jim Mallory





Hodges grabs a pass.

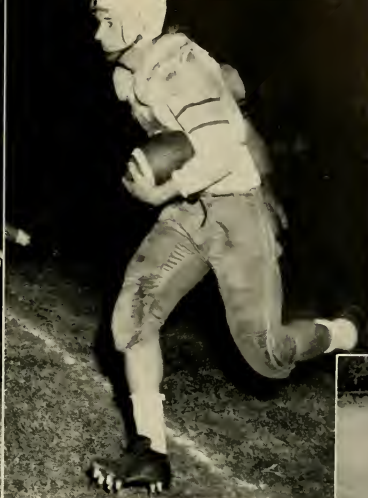

Jim Stanley runs.



Dick Cherry

. . . 1953

The only other loss of the season came in the Tampa game, when the Bucs were upset 18-13 by the Florida team. East Carolina was playing the contest without the fulltime services of All-Conference Quarterback Dick Cherry. The loss broke a seven-game Buc win skein.

Willie Holland



Fullback Claude King picks up yardage in the Wilson Teachers College game. ECC won 41-0.



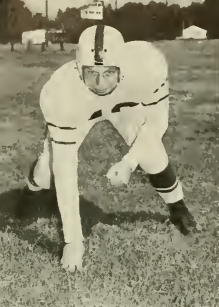

Johnny Brown
Larry Rhodes

Paul Gay

Louis Hallow



Toppay Hayes



Bobby Hodges



Jack Britt

Algie Faircloth
Sonny Callahan

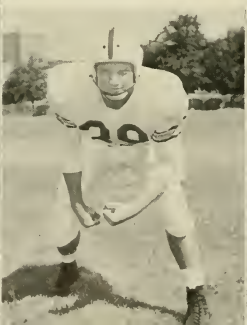

Boyd Webb



Tubby Thomas

In other non-conference clashes Boone's charges chalked up impressive wins, walloping Stetson 40-6 and Wilson Teachers 41-0 in the season opener. The Pirates began the 1953 campaign with the Teachers in College Stadium and just proved to be completely out of the class of the visitors.

Having lost their first contest in Florida to Tampa, East Carolina bounced back the following week to hand a strong Stetson team a sound thrashing. The Hatters were never in the game after the first half. A steady rain failed to halt the Bucs. Cherry and Boyd Webb shared the quarterbacking.



Johnny Daughtry

Ray Overton

Claude King



Gaither Cline

Don Burton

Neither mud nor rain nor Lenoir Rhyne's Bears could stop the good right arm of All-Stater Cherry in the locals conference opener. Tossing 10 completions in 13 tries, Cherry led the Bucs to the win over the defending champs by a score of 34-0. Bobby Hodges, co-captain, pulled in two of four touchdown passes. Half-back Emo Boado tallied twice.

Playing Clyde Biggers' Catawba Indians the following week in Salisbury, the East Carolina squad had their hands full in taking a 13-6 decision. A Cherry-to-Hodges pass gave the Bucs their first tally in the early part of the game. Catawba came back in the final period to tie the contest at six-all. Cherry sneaked over from the one to give the Boonemen their margin of victory.



George Tucker

David Lee

Teddy Barnes

Al Habit

Tom Allsbrook

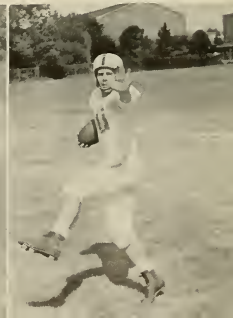



Grady Dickerson

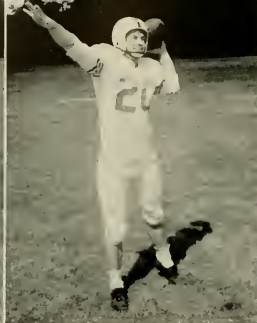

Harold O'Kelley



Harry Rainey

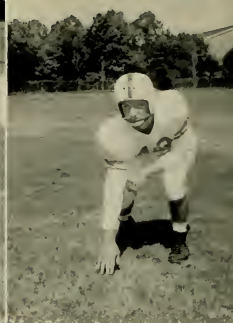

Jim Stanley

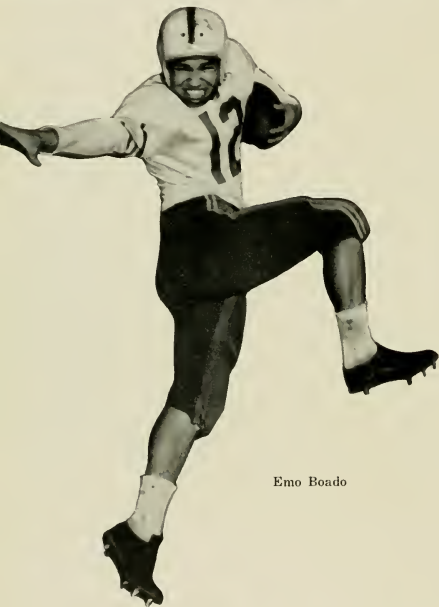

Emo Bado

Before a Homecoming crowd of nearly 10,000, East Carolina and Elon put on an offensive show that will long be remembered by local rooters. Once again it was Little All-American Dick Cherry who made the difference as the Pirates outscored Elon 45-25. Willie Holland, Larry Rhodes, Dave Lee, Algie Faircloth, and Louis Hallow were defensive standouts.

The following week East Carolina traveled west to Cullowhee to do battle with Western Carolina. Winning their fifth game without a loss, the Bucs wrecked the Catamounts' Homecoming to the tune of 26-7.

The locals clinched their first North State title by trouncing Guilford 40-0 here October 24. Claude King scored two touchdowns, as did Paul Gay. The win was the sixth straight for the locals.



George Rice



Milton Collier



Manager Bill Cline
Dallas Foscoe



Howard McAdams



J. D. Bradford



Bobby Gay

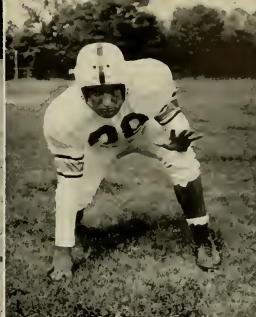

Charlie Smith



Jerry Holt

Paul Gay romps.

Wearing their newly-won crown, the Pirates swamped Appalachian 40-7 in their last home contest. Dick Cherry passed for four touchdowns, giving him a total of 16 TD aeriels. Paul Gay galloped 54 yards for paydirt on the second play of the game. ECC ended their conference play with a 6-0 record.

Post season honors won by East Carolina players were many. Cherry and Hodges received honorable mention for the AP Little All-American squad. Cherry, Hodges, and Gay were named to the *Greensboro Daily News* All-State team. These three, along with Holland, Hallow, Faircloth, and Lee were selected for the All-Conference squad. The Bucs' soph quarterback was a unanimous choice. Rhodes and King got honorable mention for All-Conference.



Dick Cherry scores.





Charlie Huffman hooks.



Coaches Howard Porter and Earl Smith



Captain Bobby Hodges

Basketball

The traveling squad

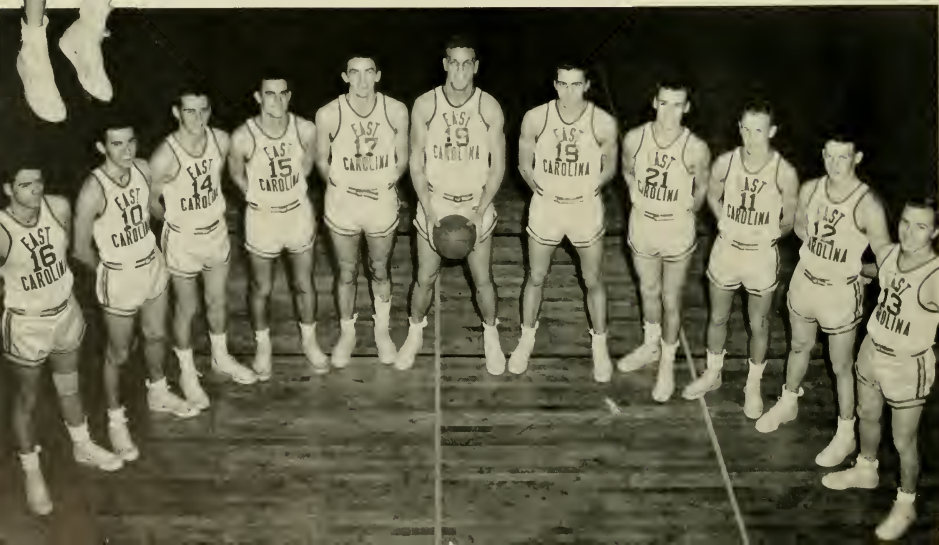



J. C. Thomas



Cecil Heath



Charlie Huffman

Schedule

East Carolina	76	Belmont Abbey	67
East Carolina	92	Guilford	58
East Carolina	87	Lenoir Rhyne	79
East Carolina	84	Catawba	43
East Carolina	101	Belmont Abbey	83
East Carolina	85	Elon	51
East Carolina	74	Lenoir Rhyne	64
East Carolina	65	Western Carolina	68
East Carolina	91	Appalachian	66
East Carolina	76	Guilford	52
East Carolina	63	Catawba	54
East Carolina	100	High Point	61
East Carolina	81	Western Carolina	67
East Carolina	99	Appalachian	74
East Carolina	65	Atlantic Christian	53
East Carolina	92	McCrory	58
East Carolina	84	Elon	65
East Carolina	95	High Point	68
East Carolina	84	Atlantic Christian	82

NORTH STATE TOURNAMENT

East Carolina	74	Guilford	54
East Carolina	80	Elon	65
East Carolina	86	Atlantic Christian	75

TOTAL POINTS

East Carolina	1,834	Opposition	1,407
---------------	-------	-------	------------	-------

SCORING AVERAGE

East Carolina	83.4	Opposition	63.9
---------------	------	-------	------------	------



Huffman lays the ball up for two points in the Lenoir Rhyne game.



Don Harris



Paul Jones



Ronnie Hodge



William McArthur



Bob Moye



E. W. Bush

East Carolina's Pirates overcame the jinx against top-seeded teams in the North State Tournament to capture its first conference title since entering the loop in 1948. Coach Howard Porter's hoopsters, paced by All-Conference Center Bobby Hodges' record scoring feats, compiled an impressive 21-1 record during the 1953-54 season.

The Bucs' outstanding record came through constant teamwork of every player. Playmaker Cecil Heath and rebounder Charlie Huffman were named to the All-Conference squad along with Captain Hodges, who set a new loop scoring average with an approxi-

mate 27 points per contest. Among the other players with over a ten point per game average were Huffman, sophomore Guard J. C. Thomas, and the driving freshman Forward Don Harris.

Hodges, already a unanimous All-Conference choice, was named the tourney's most valuable player without a dissenting vote. Huffman was also named to the first five, and Thomas and Harris were placed with the second team.

Don Harris, frosh sensation for the Bucs, fires at the basket in the Belmont Abbey battle here.

Norwood Talton and Joe Gregory Managers





Fred Anders,



Waverly Akins

Huffman's ability to use his dead hook with either arm caused North State players plenty of trouble.



Hodges gives a display of his power as he goes up to drop in a basket in the Catawba contest.



Major Hooper



Bill Cline



Gaither Cline



Paul Gay

Baseball

Behind the effective hurling of Jim Byrd, Jim Piner, Ken Hall, Teddy Barnes, and Martin Byrd and the big bats of W. C. Sanderson, Gaither Cline, and Cecil Heath, Coach Jack Boone's 1953 diamond nine enjoyed a season of 16 wins against only five setbacks.

The local baseballers opened the campaign with a five-game winning streak and ended the season having won four straight. In the Eastern Division of the North State Conference the Bucs compiled a 12-4 record to come in behind Elon.



Charlie Cherry



Richard Hoskins



Leonard Sullivan

Paul Jones

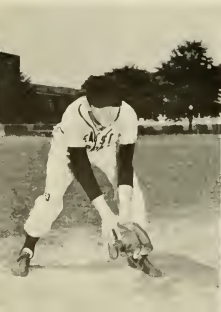

Jim Corbin



George Sauls



Tippy Hayes



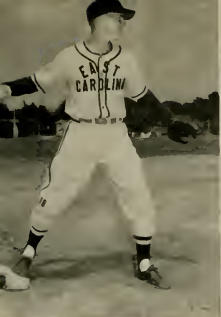

Cecil Heath



W. C. Sanderson

Outside competition saw the Pirates victorious in four of five contests, beating Montclair and New Bedford twice each. The defeat was at the hands of Montclair.

In North State play the Bucs battered High Point's Panthers four times, scoring 52 runs to the Panthers 13 in the four games. Keeping a firm grip on the Bohunk, the Pirates took its four contests with Atlantic Christian. Elon and Guilford split their four-game card with the East Carolina nine.

Jimmy Piner, Coach Jack Boone, and Jimmy Byrd talk over the pitching.



Jimmy Piner
Bermey Stevens



Jimmy Byrd

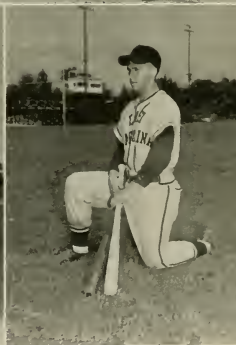

Teddy Barnes

A. J. Rose



Wilbur Thompson

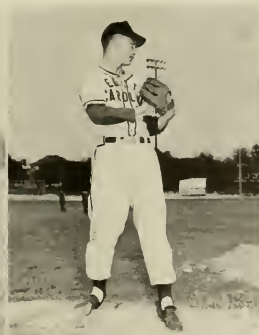



Martin Byrd

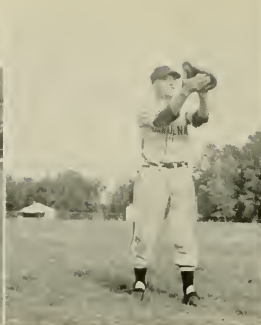

Robert Penlev



Milton Collier



J. C. Thomas

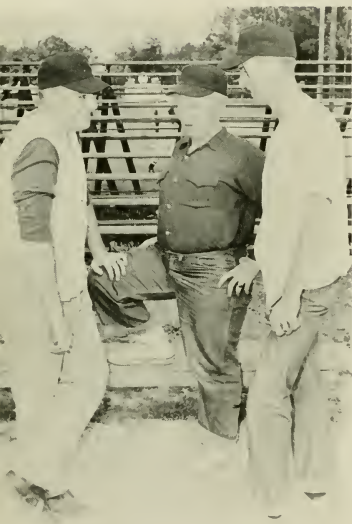

Boys who keep up with the equipment are
Joe Boyette, Grover Cleveland, and Don Butts.

East Carolina	7	—ACC	0
East Carolina	7	—New Bedford	0
East Carolina	13	—New Bedford	3
East Carolina	22	—High Point	2
East Carolina	6	—Guilford	5
East Carolina	2	—Montclair	7
East Carolina	8	—Montclair	7
East Carolina	6	—Montclair	2
East Carolina	2	—Elon	3
East Carolina	6	—High Point	3
East Carolina	1	—Guilford	7
East Carolina	7	—High Point	2
East Carolina	15	—ACC	2
East Carolina	0	—Elon	4
East Carolina	7	—ACC	2
East Carolina	17	—High Point	6
East Carolina	3	—Guilford	7
East Carolina	14	—Guilford	2
East Carolina	6	—Elon	5
East Carolina	12	—Elon	9
East Carolina	8	—ACC	6

Ken Hall

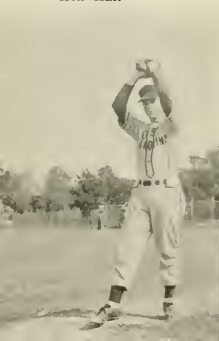

Bill Hardee



Clyde Owens



Milton Allen

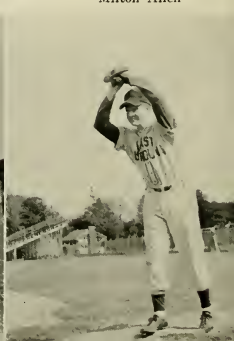

Tennis

For the third consecutive year East Carolina's tennis squad came in second behind High Point and their Mexican netters in the North State Conference race. Lettermen Joe Hallow, Paul Cameron, Frazier Bruton, and Amos Stroud, along with newcomers J. W. Browning, Don Muse, and Dallas Foscue, compiled a 6-2 record in their league matches.

Outside opposition included N. C. State, Wake Forest, and George Washington. A forfeit match enabled Wake Forest to edge the Pirate swatters 5-4.

Hallow and Cameron went to the finals in the doubles play at the High Point tournament only to be beat by High Point. Muse met the same fate in the singles event.

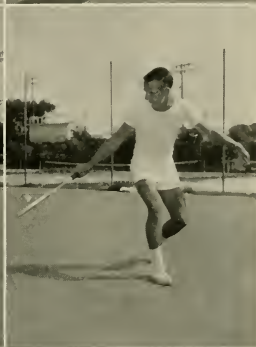

Left to right: Coach Howard Porter, Bruton, Cameron, Hallow, Muse, and Browning.

Joe Hallow
Dallas Foscue

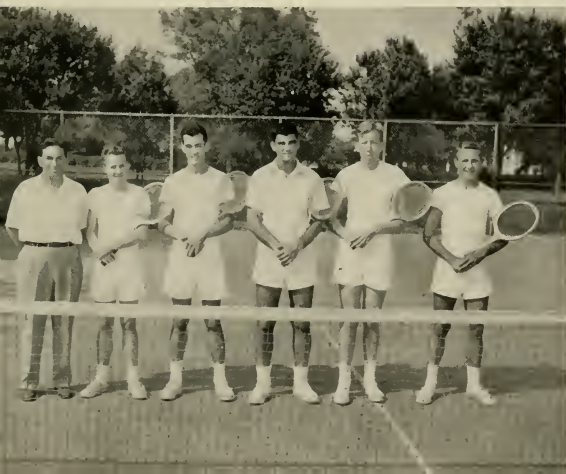

Paul Cameron
J. W. Browning
Frazier Bruton



Claude King lines up a shot as the other members of the team look on.

Golf

East Carolina's golfers captured their fifth North State Conference Golf Championship in the past six years as the 1953 Pirate linkmen had an unblemished record in their own circuit.

Claude King, Dave Martin, Harry Rainey, Joe Exum, and Bernie Ham enabled the local squad to rack up five wins without a loss in the conference. Wake Forest of the Southern Conference handed the Pirate golfers their only defeats.

Claude King



Joe Exum



Dave Martin



Bernie Ham



Harry Rainey



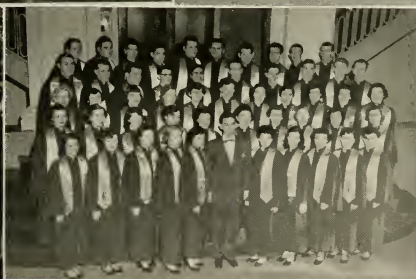



For the best in food
For the best in service



"A Home Away From Home"

OLDE TOWNE INN

Visit our
MARINE ROOM
For private parties and banquets



RESPESS BROTHERS BARBECUE



Located—Bethel Highway

Phone—2624

“Completely Air Conditioned”

USE WHITE GOOSE FLOUR

Distributed
by

**ORMOND
WHOLESALE COMPANY**

Greenville, N. C.

You'll go ahead with . . . NASH

**GREENVILLE
EQUIPMENT CO., INC.**



1900 Dickinson Ave.

Phone 4218



Curb and Delivery Service

Chicken in the Box
 Dinners
 Foot-Long Hot Dogs
 Tuxedo Burgers
 Complete Line of Sandwiches

Greenview Drive-In

FOR
 FREE DELIVERY
 DIAL
 5741



West End Circle

Compliments of

**Guaranty
Bank & Trust Company**

Time Tested

Established 1901

Home Office and Three Branches
in Greenville

Other Branches

Aurora	Belhaven
Elizabeth City	Robersonville
Vanceboro	Bayboro
Bethel	Hamilton
Snow Hill	Washington
Williamston	

Member

Federal Deposit Insurance Corporation

Why buy less when

Pepsi's best . . .

Drink **PEPSI-COLA** Today

Reduced in Calories

1809 Dickinson Ave.

Phone 2113

**COZART'S
SUPER MARKET**

A Complete
Food Store

2103 Dickinson Ave.

McLELLAN'S

Compliments

of

C. HEBER FORBES

Greenville, N. C.

Compliments

of

THE DAILY REFLECTOR

Pitt County's Home Newspaper

"Evening Hours are Reading Hours"

LARRY'S SHOE STORE

CAMPUS FOOTWEAR
FOR ALL OCCASIONS

At Five Points
Greenville, N. C.

Compliments of

MEADOWBROOK DRIVE IN

Located—East Munford

Opposite Airport

Compliments of

John Flanagan Buggy Co., Inc.

CARS — TRUCKS
FORD
TRACTORS

Serving Greenville and
Eastern Carolina Since 1866

COLLEGE ESSO

Across from the Campus



For the Best in Sporting Equipment

WILLIAM'S SPORT SHOP

Congratulations

TO THE GRADUATES OF 1954



In Every City There is One Good Place To Shop

In Greenville It's

BELK-TYLER'S

Compliments of

WHITE'S STORES

Greenville, N. C.
Scotland Neck, N. C.
Mount Olive, N. C.
Washington, N. C.
Windsor, N. C.
Ahoskie, N. C.

Compliments of

GARRIS GROCERY

"See Us First"

Compliments

of

KARES RESTAURANT

SODA AND NEWS SERVICE

"We Serve the Best"

Compliments

of

**HOME BUILDERS
SUPPLY COMPANY**

SILO

Chicken in the Rough
The World's Most Famous Chicken Dish

STEAKS SEAFOODS

REGULAR DINNERS

Located Greenville-Ayden Highway

Compliments of

PEOPLES BAKERY

"Suppliers of Your Bakery

Products at the Soda Shop"

Compliments of

COLLEGE VIEW CLEANERS AND LAUNDRY, INC.



"The Modern Plant for Quality Cleaning"

Phone 2164

Greenville, N. C.

To You Graduates of 1954 . . .

We extend Hearty Congratulations upon
completion of your work at East Carolina
College and Best Wishes for continued
success.

CITY OF GREENVILLE GREENVILLE CHAMBER OF COMMERCE

SMITH'S MOTEL

Air Conditioned Modern
New

Intersection Ayden-Farmville Highway
Telephone No. 5210

Compliments
of

CAROLINA CLEANERS

"Your Friendly Cleaners"

111 West 10th St. Phone 2276

CONGRATULATIONS SENIORS

WHITE CHEVROLET COMPANY, INC.

Telephones 3134—3135
Greenville, N. C.

Compliments of

H. L. HODGES & COMPANY

Farm Supplies, Paints and Hardware

East Fifth Street
Greenville, North Carolina

Compliments of

PERKINS-PROCTOR

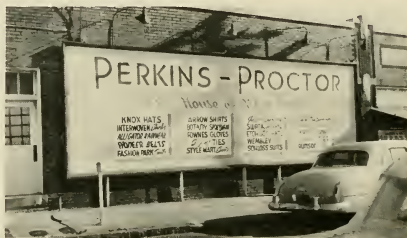

The College Shop for Young College Students

"The House of Name Brands"

TAFT OFFICE EQUIPMENT CO.

REMINGTON

Standard and Portable TYPEWRITERS

New and Used

**WAGNER-WALDROP
MOTORS, INC.**

Lincoln-Mercury

2201 Dickinson Avenue

Dial 4525—4528

CONGRATULATIONS
TO THE SENIORS OF 1954

SAIEED'S

**NEW DEAL CLEANERS
AND LAUNDRY**

Compliments

of

**STOKES and HUDSON
BARBER SHOP**



**DUNN BUILDERS
SUPPLY COMPANY**

**"Everything in Lumber
and
Building Materials"**

Dial 5520 or 4964

Chestnut Street Extension
Greenville, North Carolina

Congratulations Graduates of Class of '54



BLOUNT-HARVEY COMPANY

"Eastern Carolina's Shopping Center"

Compliments

of

BRODY'S, INC.

Complete

Ladies' Department Store

Greenville, N. C.

Compliments of Your Stationer

**CAROLINA OFFICE
EQUIPMENT COMPANY**

PRINTER — STATIONERS

OFFICE OUTFITTERS

UNDERWOOD TYPEWRITERS

Greenville, N. C.

Congratulations and Best Wishes

GLOBE HARDWARE COMPANY

120 West Fifth Street

"Greenville's Best Hardware Store"



SOUTH 11 DRIVE IN

THE
Sandwich King Restaurant

"Greenville's Newest"

Steaks Seafood Chicken
Hamburgers Cheeseburgers
Plate Lunches Sandwiches
Sodas

DINING ROOM

Located 1211 S. Evans St.
Road to TV Station

"Prepare Orders to go"

Magazines

Drugs

The Sandwich King

"Prepare Orders to go"

Milkshakes
Sandwiches of All Kinds
Chicken Barbecue
Hamburger Steaks

Located N. Greene St.

At River Bridge

Entertainment Headquarters

PITT AND STATE THEATRES

BEST JEWELRY COMPANY

Greenville, N. C.

Established 1901

"Eastern Carolina's Leading Jewelers"

BISSETT'S
DRUG STORE

Greenville's

Finest Drug Store

416 Evans Street

STUDENT'S SUPPLY STORES



BOOK STORE

SODA SHOP

STATIONERY STORE

Compliments of
**GREENSBORO
NEHI BOTTLING CO., INC.**

Greenville, N. C.
Drink Royal Crown
"Best by Taste Test"

FOLGER BUICK COMPANY, INC.

"When Better Automobiles Are Built,
Buick Will Build Them"

10th and Washington Streets
Greenville, North Carolina

Compliments of
MARY ANNE SODA SHOP

RESTAURANT—SODAS
"Where Taste Counts"

WILLARD and WEBB

INSURANCE

120 East 5th Street

WALLER AND SMITH

Photographers



OFFICIAL PHOTOGRAPHERS FOR THE **BUCCANEER**



12 EAST HARGETT STREET

RALEIGH NORTH CAROLINA



**CHARLOTTE
ENGRAVING
COMPANY**

Engravers and Designers of College Yearbooks
CHARLOTTE, N. C.





LASSITER CORPORATION

CHARLOTTE, NORTH CAROLINA

School Publications

JOYNER



30372 0104 0246 6

