

1953

BUCCANEER

Miss Ola Ross



Hail to thee our alma mater

Hail..Hail..Hail



1927
Rare
Over 1522
LB
1927
E3X
1953

of east carolina college.

greenville, north carolina

East Carolina University

Buccaneer

... the 1953



Roy R. Creech and Donna Jean Yancey, Co-Editors

Robert H. Hughes, Business Manager

1958
11/11/77

WORLD'S COPYRIGHT OFFICE
UNITED STATES DEPARTMENT OF COMMERCE
GREENVILLE, N.C. 27635

NORTH CAROLINA

AS SENATOR





. . . to our friend Dr. Messick

To Dr. Decatur Messick, President of East Carolina College, the 1953 *Buccaneer* is proudly dedicated.

Dr. Messick is to East Carolina what Judge Camille Kelly is to the United States! He has for his purpose in life, our success. His personal duty is to guide our normal traits and to strengthen our aims. For his physical, religious, mental and social aspects are beyond reproach. Yes, he is truly a leader who gives his all to help shape our lives.

for service and devotion

foreword

White columns, stately and staunch. Lazy clouds.
Culture, grace of an old south ever fresh in our hearts.
Friendliness, our lasting goal.
Spirit, our reputation.
Hills enfolded by majestic trees freshened by rain and moon.
Sacred for worship, a challenge for minds.
Fond memories,
Gay with parties, exciting with rallies.
The taste of self-government.
Physical development, decisions, lasting friendship.
Ultimately collegiate.
Insignificance developed to a deserved pride.
A chance to experiment and learn.
Colonel Rebel, blind Jim, Confederate flags.
Symbols of our southern heritage.
All of these are our East Carolina.



Hail to thee

... dear college



FLANAGAN BUILDING

.. keep your colors flying

COTTEN HALL

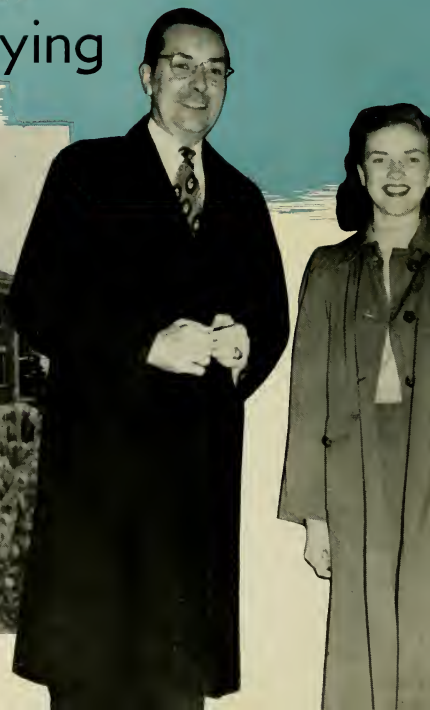

... your joys we'll all share

We, the staff of the '53 *Buccaneer*, hope that our efforts have brought forth an annual which you will cherish long after your days at East Carolina have become days of the past. We have tried to relate the many activities which are a part of our daily lives and at the same time present to you the many highlights of this school year. Our college is growing and daily new progress is being made in the field of education.

It is with humble hearts that we present the '53 *Buccaneer* to you. May you cherish it and keep it as a constant reminder of our Alma Mater.

The two latest additions to our campus—Teacher's Dormitory and the new Home Management House for the Home Economics students which will soon be completed.

Dr. Todd, Lois Simpson,
and Jerry Sanford.





Austin Building—inset Slay Hall



... hail to thee our alma mater

The new gymnasium of which we are so proud . . .





Wilson Hall and the Library.

...hail
hail
hail"

college administration



Dr. JOHN D. MESSICK, *President*

east carolina

Probably greater opportunities and more intense difficulties confront you students than have been realized by any previous generation. Some will be challenged to meet the issues face to face, while others will shirk their responsibility.

We have tried to guide you into a way of life that will help you to seek the best and to attain that objective at any reasonable price. You have been given the tools with which to work. Diverse possibilities have been set before you.

Now, your future lies ahead of you. For you who are being graduated a foundation has been laid for the building of a superstructure. What is produced henceforth depends upon you. Your objectives will be great or small according to your own vision and effort.

East Carolina College is proud of you and shall always wish for you the greatest possible success in life as a worthy citizen.

In return, you owe much to your Alma Mater, and it is your duty to support her in every way possible with the thought ever present that you bear her name and that as she grows in prestige and service your diploma will bear a similar relationship.

When you have once left, don't forget to return often and remember that when we can be of help the door is always open.

Fraternally yours,
John Decatur Messick

LEO W. JENKINS

DEAN

To every student, Dean Jenkins is very well known! He listens to our pleas for excused absences and then lets his conscience be his guide! All jokes aside, each student at East Carolina has a true friend in Dr. Leo D. Jenkins.



F. D. DUNCAN

TREASURER

and

BUSINESS MANAGER

The quiet reserved man who occupies the office on the right as you enter the Administration Building is Mr. Duncan. His business like handling of the "money bag" is one of the determining factors in the growth of East Carolina College.

Dr. Clinton Prewett



Miss Ruth White



... our **A** dmin

Dr. E. J. Carter



Dr. Orval L. Phillips



Dr. J. L. Oppelt



DR. CLINTON PREWETT

Dean of Men

Without the guidance of Dean Prewett, many student problems would go unsolved.

MISS RUTH WHITE

Dean of Women

The women of East Carolina are fortunate to have Miss White as their friend!

DR. ORVAL L. PHILLIPS

Registrar

We all feel free to present our problems of academic studies to Dr. Phillips.

DR. J. L. OPPELT

Director of Student Teaching and Placement

During our last year at East Carolina, we all turn to Dr. Oppelt for guidance.

DR. E. J. CARTER

Director of Field Service

We owe a great deal to Dr. Carter for he, along with many others, has been a determining factor in the growth of East Carolina.

ative personnel . . . 1953





Faculty and Administration . . . East Carolina



First Row, Left to Right: Dr. Carl L. Adams, Psychology; Mrs. Agnes W. Barrett, Secretary to the President; M/Sgt. Ira H. Barry, AFROTC; Maj. Alfred E. Baucom, AFROTC; Dr. Kenneth L. Bing, Industrial Arts; Dr. Austin D. Bond, Science; Mr. Lloyd Bray, Director of Student Stores; Dr. Lawrence Brewster, Social Studies; Mrs. Sally Klingenschmitt, Critic Teacher; Dr. G. W. Knipp, English; Dr. W. S. Krausnick, Mathematics.



Second Row: Dr. E. R. Browning, Business Education; Mr. Norman Cameron, Business Education; Mrs. Lily Rouse Carr, Training School Librarian; Mr. Herbert Carter, Music; Mr. Robert Carter, Music; Miss Beatrice Chauncey, Music; Mrs. Myrtle Clark, Critic Teacher; Miss Camille Clarke, Dietitian; Miss Gussie Kuykendall, Music; Miss Mabel Lacy, Home Economics; Miss Ruth Lambie, Nursery School.



Third Row: Dr. Howard B. Clay, Social Studies; Capt. Hal C. Coe, AFROTC; Dr. H. A. Coleman, Social Studies; Mr. J. B. Cummings, Geography; Dr. Kenneth Cuthbert, Music; Dr. Audrey V. Dempsey, Business Education; Mr. J. O. Derrick, Science; Dr. Charles DeShaw, Physical Education; Miss Tora Larsen, Business Education; Miss Margaret Lietman, Assistant Librarian; Dr. J. K. Long, Education.



Fourth Row: Miss Mabel Dougherty, Home Economics; Miss Elizabeth Drake, Music; Mr. W. E. Durham, Music; Mrs. Elsie Eagan, Critic Teacher; Dr. Theodore H. Eaton, Science; Miss Lena C. Ellis, Business Education; Miss Ruby Etheridge, Assistant Librarian; Mrs. James L. Fleming, Mathematics; Miss Eunice McGee, Critic Teacher; Dr. Bessie McNeil, Home Economics; Dr. W. E. Marshall, Social Studies.



Fifth Row: Mr. James L. Fleming, Foreign Language; Dr. A. D. Frank, Social Studies; S/Sgt. Floyd F. Freeman, Jr., AFROTC; Lt.-Col. Rodger G. Fuller, AFROTC; Mr. Frank G. Fuller, Education; Mrs. Ruth Garner, Dormitory Counselor; Dr. Karl V. Gilbert, Music; Miss Mary H. Greene, English; Dr. George Martin, Geography; Miss Annie Mae Murray, Kindergarten; Dr. Donald Murray, English.



Sixth Row: Miss Louise Greer, English; Miss Lois Grigsby, English; Miss Peggy Hampton, Assistant Librarian; Capt. Thomas W. Harper, AFROTC; Dr. H. C. Haynes, Psychology; Mrs. Corinne Heath, Secretary to the Dean; Dr. Mary Helms, Science; Dr. R. M. Helms, Science; Dr. Paul Murray, Social Studies; Mr. Francis Lee Neel, Art; Dr. George Pasti, Social Studies.



Seventh Row: Dr. Keith D. Holmes, Education; Dr. Robert L. Holt, Director of Religion; Miss Emma Hooper, English; Mr. W. W. Howell, Business Education; Miss Elizabeth Hyman, Critic Teacher; Dr. Fred C. Irons, Resident Physician; Dr. Harold C. Jones, Science; Dr. N. M. Jorgensen, Physical Education; Mrs. Dorothy W. Perkins, Education; Mr. George Perry, Music; Mrs. Marguerite Austin Perry, Foreign Language.

Faculty and Administration ... East Carolina

First Row: Dr. Parnell W. Picklesimer, Geography; Dr. Martha Pingel, English; Dr. James Poindexter, English; Dr. M. N. Posey, English; Miss Ann Redwine, Critic Teacher; Dr. Charles W. Reynolds, Science; Dr. John O. Reynolds, Mathematics; Miss Lucile Rice, Science.

Second Row: 1st Lt. William R. Roncy, AFROTC; Mr. Edward J. Rutan, English; M Sgt. Herbert H. Salls, AFROTC; Dr. P. C. Scott, Mathematics; Mr. C. A. Scruggs, Science; Mr. Wendell W. Smiley, Librarian; Mrs. Helen A. Snyder, Dormitory Counselor; T/ Sgt. Robert W. Spicer, AFROTC.

Third Row: Miss Nell Stallings, Physical Education; Dr. James Stewart, Social Studies; Dr. Kathleen Stokes, Social Studies; Miss Alice Strawn, Home Economics; Dr. Hazel E. Taylor, Psychology; Miss Margaret Ann Tift, Physical Education; Dr. Richard C. Todd, Social Studies; Dr. Paul A. Toll, Social Studies.

Fourth Row: Dr. Lucile Turner, English; Dr. Elizabeth Utterback, English; Miss Kathleen Venters, Dormitory Housekeeper; Mr. Dan E. Vornholt, Music; Miss Frances Wahl, Critic Teacher; Miss Elizabeth Walker, Library Science; Mrs. Susie W. Webb, Secretary, Alumni Office; Mrs. James White, Music.

Fifth Row: Mr. James White, Business Education; Miss Ruth White, Dean of Women; Mrs. Dorothy L. Wilkerson, Business Education; Miss Louise Williams, Mathematics; Dr. Christine Wilton, Science; M Sgt. William H. Wise, AFROTC; Capt. William R. Young, AFROTC; Miss Edith Zinn, Assistant Dean of Women.





Sigma Rho Phi Diner



Joining up



Scene from Faculty Play

Mr. James W. Butler,
Alumni Secretary and
Mrs. Susie W. Welch

The receiving of the check for the Pitt County
Memorial School Foundation





classes

graduates undergraduates

book one





Graduate Students

First Row

Robert H. Bacchus Norfolk, Virginia
 Robert D. Bass Gaysburg, North Carolina
 F. Milam Johnson Eure, North Carolina

Second Row

Alef C. Kennedy Greenville, North Carolina
 Jacqueline M. Phalempin Arras, France
 Noah C. Phipps Huntington, West Virginia

Third Row

Ralph H. Rives Enfield, North Carolina
 David C. Stokes Winterville, North Carolina
 J. Homer Thomas Whiteville, North Carolina



senior

nineteen hundred and fifty-three



Left to Right: Janet Kennedy, Christine Blalock, Everett Whitley, and Peggy Grice

class

officers



John Robert Kluttz

John Robert Kluttz	President
Janet Kennedy	Vice-President
Peggy Grice	Secretary
Everett Whitley	Treasurer
Christine Blalock	S.G.A. Representative

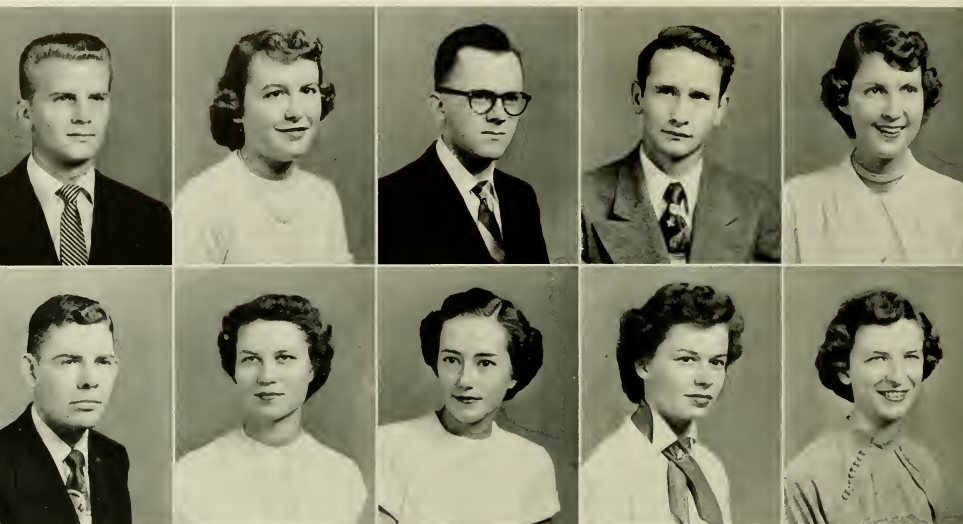

FIRST ROW:

Belvin Franklin Akins, A.B. Varina, N. C.
Social Studies and Geography

Janice Albritton, B.S. Snow Hill, N. C.
English and Social Studies

English Club 3, 4; YWCA 3; Westminster Fellowship 3, 4;
House President Faculty Dormitory 1; Student Legislature 4;
Women's Judiciary 4.

S. Rudolph Alexander, B.S., Goldsboro, N. C.
Social Studies and English

YBC 3, 4, President 3, Assistant Secretary 4; IRC 1, 2, 3, 4,
President 4; Student Legislature 4; Band 2, 3; Teacher's
Playhouse; *Who's Who*.

Freddy Lenuel Alford, A.B. Bunn, N. C.
Mathematics and Science

Mary Frances Allen, B.S. Farmville, N. C.
Primary Education

SECOND ROW:

Ray B. Anderson, B.S. Goldsboro, N. C.
Grammar Education

Rachel Andrews, B.S. Clinton, N. C.
Grammar Education

FTA 4.

Elizabeth Jean Baggett, B.S. Kenly, N. C.
Primary Education

WAA 1; ACE 1, 2, 3; YWCA 1.

Joyce Marie Bagley, B.S. Goldsboro, N. C.
Science and Mathematics

Wake Forest 1; Science Club 3, 4.

Mary Sue Bagley, B.S. Elizabeth City, N. C.
Primary Education

ACE 1, 2, 3, 4; Marshal 3; YWCA 1, 2.



FIRST ROW:

Beth Dixon Baker, B.S. Spring Hope, N. C.
Primary Education

Helen Grace Baker, B.S. Kenansville, N. C.
Business Education and English

Commerce Club 1, 2, 3, 4; Tecum Reporter 3, 4; YWCA 1, 2, 3, 4; President 4; Treasurer 2; Pi Omega Pi 2, 3, 4; FTA 4; Inter-Religious Council 4; Treasurer 2; Tecu Echo Staff 1, 2, 3; Teacher's Playhouse 3; Who's Who 4.

Beatrice K. Balkcum, B.S. Goldsboro, N. C.
English and Social Studies

English Club 1, 2, 3, 4; YDC 2; International Relations Club 2; YWCA 2; FTA 1.

SECOND ROW:

Virgie Inez Barefoot, B.S. Erwin, N. C.
Business Education and English

Commerce Club 1, 2, 3; Pi Omega Pi 2, 3, 4; YWCA 1, 2.

Janyce Grey Bass, B.S. Kenly, N. C.
Home Economics

Home Economics Club 1, 2, 3; YWCA 1, 2.

O. Lytle Batchelor, B.S. Greenville, N. C.
Primary Education

THIRD ROW:

S. Jeanette Bateman, B.S. Draper, N. C.
Home Economics

Home Economics Club 1, 2, 3, 4; Phi Omicron 3, 4.

Gloria Ann Baysden, B.S. Ernul, N. C.
Business Education and Social Studies

Tecu Echo Business Associate; SGA 4; Pi Omega Pi 2, 3, 4; Secretary 3; President 4; Tecum Staff 2; YWCA 4; Commerce Club 1, 2, 3, 4; YDC 2, 3; Who's Who.

Lynn W. Bazemore, B.S. Lewiston, N. C.
Social Studies and English

FOURTH ROW:

Audrey E. Beaman, B.S. Dudley, N. C.
Home Economics

Home Economics Club 1, 2, 3, 4; Marshal 4; WAA 1.

George Beaman, B. S. Walstonburg, N. C.
Social Studies and Mathematics

Harvey Layton Bedsole, B.S., Tar Heel, N. C.
Science



senior

FIRST ROW:

Barbara Ann Bell, B.S. Lucama, N. C.
Mathematics and Physical Education
WAA 1, 2, 3, 4, President 1; SGA 4; Mathematics Club 1, 2, 3, 4.

Jack Philip Benzie, B.S. Portsmouth, N. C.
Physical Education and Social Studies
Football 1, 2, 3, 4; Varsity Club 1, 2, 3, 4; ROTC Cadet Club 3, 4; YMCA; Glee K.

Edward Dawson Biggs, B.S. Everetts, N. C.
Business Education
ROTC Cadet Club 2, 3; Pi Omega Psi 3, 4; Commerce Club 2, 3, 4; Veterans' Club 4; UNC 1.

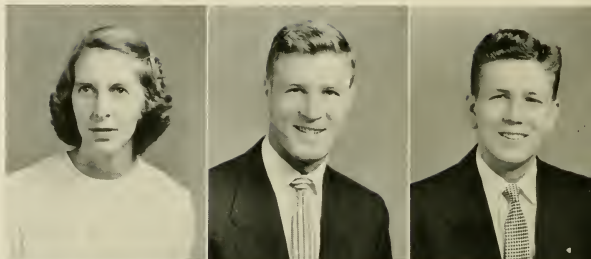

SECOND ROW:

Robert H. Biggs, B.S. Williamston, N. C.
Science
Science Club 3, Vice-President; *Who's Who*.

Walter C. Biggs, B.S. Wilmington, N. C.
Science and Social Studies
Wilmington College 1, 2; Science Club 3, 4; Varsity Glee Club 4; YDC 4.

H. Gary Birchett, Jr., B.S. Hopewell, Va.
Distributive Education and Social Studies



THIRD ROW:

Lionel Lyston Bishop, B.S., Greenville, N. C.
Mathematics and Science

Ernest Guy Black, B.S. Portsmouth, Va.
Music Education
Band 1, 2, 3, 4; Choir 1, 2, 3; Brass Sextet 1, 2, 3; Men's Chorus 3; ROTC Cadet Club 3, 4; Bob Lee Dance Band 2, 3, 4; Mus. Ed. Club 1, 2, 3, 4.

Charles R. Blake, B.S. Jacksonville, N. C.
Physical Education and Social Studies
Basketball 1, 2, 3, 4; Varsity Club 2, 3, 4; YMCA 3, 4; IRC 1, 2; Onslow County Club 3.



FOURTH ROW:

Christine Blalock, B.S. Timberlake, N. C.
Grammar Education
FTA 1, 2, 3, 4; President, Summer of 1952; WAA 1; May Court Attendant 3; SGA 1; Budget Committee 4; College Marshal 4.

Pauline Blalock, B.S. Timberlake, N. C.
Grammar Education
FTA 1, 2, 3, 4, Secretary 1; WAA 1; SGA 3; Secretary, Summer 1952; Marshal 4.





FIRST ROW:

Preston Blue, B.S. Henderson, N. C.

Math and Science

Science Club 3, 4; Math Club 3, 4; College Choir 3; Varsity Glee Club 3, 4.

Naomi M. Bobbitt, B.S. Creedmoor, N. C.

Grammar Education

FTA 2, 3, 4.

Ruth W. Bobbitt, B.S. Creedmoor, N. C.

Grammar Education

FTA 2, 3, 4.

Jane C. Boddie, B.S. Raleigh, N. C.

Primary Education

YWCA 1; May Court 2; ACE 4; Kiwanis Minstrel 3.

Mary Frances Bohler, B.S. Goldston, N. C.

Grammar Education

SECOND ROW:

Sarah Ruth Bowland, B.S. Mebane, N. C.

Home Economics

Dorothy Pauline Bradshaw, B.S.

Elizabeth City, N. C.

English and French

Sigma Pi Alpha 2, 3, 4, Vice-President of Local Chapter 3; Band 1, 2, 3; Canterbury Club 1, 2, 3, 4, Secretary 2, Treasurer 3.

Jean Bradshaw, B.S.

Clinton, N. C.

Grammar Education

Gerald Ellis Braswell, B.S. Monroe, N. C.

Physical Education and Mathematics

Robert H. Braun, B.S.

Portsmouth, Va.

Social Studies and Library Science

Veterans Club.

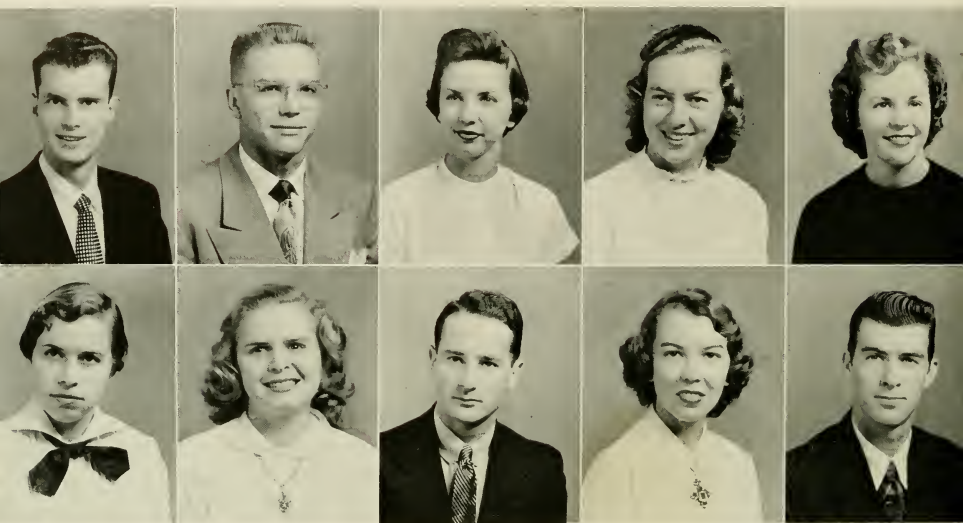

FIRST ROW:

George Brinson, B.S. Arapahoe, N. C.
Social Studies and English
 Atlantic Christian College 1, 2.

Jack Britt, B.S. Fairmont, N. C.
Physical Education and Social Studies
 Varsity Club 2, 3, 4; YMCA 2, 3, 4; Football 2, 3, 4.

Joan Britt, B.S. Fairmont, N. C.
Business Education
 Pi Omega Pi; Cheerleader 1, 2; Chief Cheerleader 2.

Louise Brock, B.S. Mt. Olive, N. C.
Grammar Education
 Mars Hill College 1; YWCA 2; FTA 2.

Jane Brown, B.S. Clarkton, N. C.
Primary Education
 FTA 1, 2; ACE 2, 3; Marshal.

SECOND ROW:

Alice L. Bullard, B.S. Wilmington, N. C.
Grammar Education

Charlotte C. Bullock, B.S., Jacksonville, N. C.
Primary Education

Thomas Grant Bullock, B.S. Ayden, N. C.
Physical Education and Social Studies
 Circle K; Slay Hall House Committee; Pi Sigma Pi; ROTC Cadet Club.

Pat Bundy, B.S. Belhaven, N. C.
Social Studies and English

Paul B. Bunn, B.S. Rocky Mount, N. C.
Physical Education and Social Studies
 Baseball 1, 2.



FIRST ROW:

Harriett L. Burnette, B.S. Tarboro, N. C.
Social Studies and English

Annie Lou Butts, B.S. Angier, N. C.
Business Education

Teco Echo 1, 2, 3, *Business Manager* 2, 3; *Commerce Club* 1, 2, 3, 4, *Reporter* 3, *President* 1; *YWCA* 2; *Sigma Pi Alpha* 3, 4; *Who's Who*; *Publication Board* 2, 3.

Alice Jean Bynum, B.S. Farmville, N. C.
Grammar Education

YWCA 1, 2, 3; *FTA* 1, 2, 3, *Historian* 3; *WAA* 2, 3, *Treasurer* 2; *College Band* 2; *Student-Counselor* 2; *SGA Officer* Summer of 1952; *YDC* 3.

SECOND ROW:

Bobbie J. Caldwell, M.A., Wadesville, N. C.
Grammar Education

Billye Rose Canady, B.S. Clarendon, N. C.
Grammar Education

Appalachian State Teacher's College 1, 2; *FTA* 3, 4; *YWCA* 3, 4; *Alpha Zeta Chapter of Wesley Players* 3, 4; *Teacher's Playhouse* 3, 4.

Evelyn Joyce Calhoun, B.S., Greenville, N. C.
Business Education and English

Commerce Club.

THIRD ROW:

Jennie E. Cannon, B.S. Wilmington, N. C.
Science

Science Club 1, 2, 3, 4, *Secretary-Treasurer* 2, *President* 4; *SGA* 3; *Budget Committee* 3; *Secretary-Treasurer of Teachers Dormitory* 4.

Clara Rolunson Carr, B.S., Greenville, N. C.
Business Education

Garland R. Carr, B.S. Rose Hill, N. C.
Grammar Education

FOURTH ROW:

Bettie A. Carroll, B.S., Winston-Salem, N. C.
Primary Education

ACE 1, 2, 3, 4; *Teacher's Playhouse* 2, 3, 4; *UDC Scholarship* 1, 2, 3, 4.

Frances Flora Casey, B.S. Moyock, N. C.
English and Social Studies

Charles R. Cherry, B.S. Stokes, N. C.
Business Education

Commerce Club 1, 2, 3, 4; *Circle K Club* 2, 3, 4; *Wesley Players* 1, 2, 3, 4, *Secretary* 2, *Treasurer* 4; *Phi Sigma Pi* 3, 4; *Wesley Foundation* 1, 2, 3, 4, *Vice-President* 3, *Secretary* 4; *YMCA* 2, 3, 4, *Vice-President* 3, *Cabinet* 2, 4.



senior

FIRST ROW:

Janice H. Clark, B.S. Elizabethtown, N. C.
Primary Education

ACE 2, 3, 4.

Martha Sale Conway, B.S., Greenville, N. C.
Grammar Education

Transfer from Hollins College and Wake Forest College.

Becton W. Corbin, B.S. La Grange, N. C.
Physical Education and Social Studies

Varsity Club; ROTC Officers Club; Manager Basketball Team; Veterans Club.



SECOND ROW:

Christine S. Corbin, B.S. La Grange, N. C.
Grammar Education

James Bacon Corbin, B.S., La Grange, N. C.
Physical Education and English

Hugh Donald Cox, B.S. Kinston, N. C.
Distributive Education and Social Studies

Commerce Club 1, 2, 3, Vice-President 3; YMCA 2; YDC 2; Band 1, 2, 3; Varsity Glee Club 2, 3, Secretary-Treasurer of Men's Judiciary 3; SGA 4; ROTC Officers Club 3, 4; Treasurer SGA 4; Circle K 4; Phi Sigma Pi 3, 4, Secretary 4.

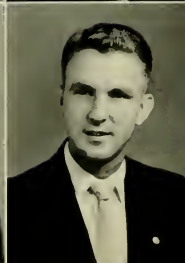

THIRD ROW:

John Cox, A.B. Mount Olive, N. C.
English and Social Studies

Duke University 1, 2; Commerce Club 3; English Club 3; Campus Radio 3, 4; YDC 3, 4; YDC Executive Council 4; Phi Sigma Pi 2, 3; ROTC Drill Team 3, 4; Distinguished Military Graduate; YMCA 3, 4; SGA 4, President of Men's Judiciary 4; Chairman Awards Committee 4; N. C. Student Legislature 4; Circle K 4; Phi Sigma Pi 3, 4.

Raymond Hoover Cox, B.S. Maury, N. C.
Social Studies and Physical Education

Bryan C. Craft, B.S. Clayton, Ga.
Physical Education and Science
Science Club.

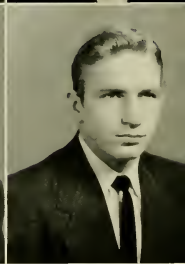
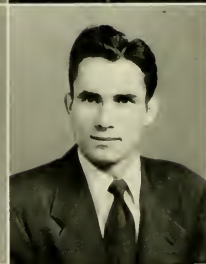

FOURTH ROW:

Robert W. Craft, Jr., B.S. Beulaville, N. C.
Music

College Choir 1, 2, 3, 4; College Band 1, 2, 3, 4; College Orchestra 1, 2, 3, 4; Varsity Glee Club 2, 3, 4; YMCA 1, 2; SGA 3, 4; Music Education Club 1, 2, 3, 4; President 4; Vice-President American Orchestra Society; DAR Scholarship 4; Phi Sigma Pi 3, 4.

Roy R. Creech, B.S. Snow Hill, N. C.
Social Studies and English

Robert N. Crowley, B.S., Wilmington, N. C.
Science and Mathematics

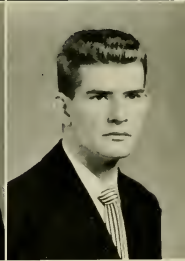

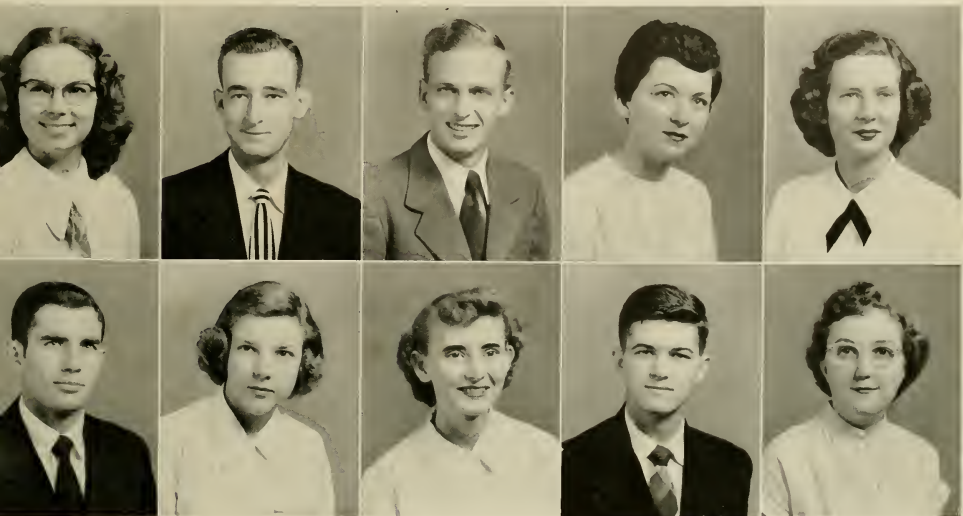

FIRST ROW:

Irma Marie Cuthrell, B.S. Pantego, N. C.
Grammar Education
Transfer; BSU 4; BTU 3; YWCA 4; FTA 4.

Jack Ellison Cutler, B.S., Washington, N. C.
Business Education
Commerce Club 2, 3, 4; Men's Judiciary 4; English Club 1; Canterbury Club 1, 2, 3, 4.

Donnell Ivey Daly, B.S. Goldsboro, N. C.
Social Studies and English
YDC 2; Boxing Team 2; IRC 2; YMCA 1; Veterans Club 1, 2, 3, Vice-President 3.

Maggie C. Davenport, B.S., Wanchese, N. C.
Business Education

Delia M. Davenport, B.S. Deep Run, N. C.
Primary Education
FTA 2; ACE 3; Marshal 3.

SECOND ROW:

L. E. Davenport, B.S., Elizabeth City, N. C.
Physical Education and Science

Frances Jean Davis, B.S. Micro, N. C.
Primary Education

Sibyle Davis, B.S. Albertson, N. C.
Grammar Education
FTA 3, 4.

Wade Miller Davis, B.S., Henderson, N. C.
Industrial Arts and Mathematics

Amelia Dillwyn Denton, B.S. Bunn, N. C.
Science



FIRST ROW:

Betty J. Dewar, B.S., Fuquay Springs, N. C.
Primary Education

ACE 1, 2, 3, 4.

Geraldine Dickinson, B.S. Beaufort, N. C.
Social Studies and English

Frances Pearl Dickson, B.S., Rose Hill, N. C.
Primary Education

ACE 1, 2, 3, 4; FTA 4.

Peggy O'Neal Donerson, B.S. Dover, N. C.
Business Education

Dorothy Boyette Driver, B.S. Kenly, N. C.
Primary Education

ACE 1, 2, 3, 4; YWCA 2, 3; College Marshal 3.

SECOND ROW:

Anne Varga Dunn, B.S. Greenville, N. C.
Primary Education

Saint Mary's 1; ACE 2, 3, 4; Publications Manager 4; Chairman Blazer Committee 3, 4; FTA 3, 4; Chairman Homecoming 4; Canterbury Club 1, 2, 3, 4; Tecson Staff 4; Young Democrats Club 4; Seminar Committee of Inter-Religious 4.

Joan C. Edwards, B.S. Wilmington, N. C.
Social Studies and Art

New Hanover County Group President 3; Teacher's Playhouse 3, 4.

Pansy D. Edwards, B.S. Beaulaville, N. C.
Grammar Education

FTA 4.

Carolyn Jeanne Eisele, B.S., Statesville, N. C.
Music

Music Education Club Vice-President 3; Teacher's Playhouse 2; College Singers 1, 2, 3, 4; College Choir 1, 2, 3, 4; Woman's Chorus 1; College Band 3.

Loui D. Elfrink, A.B. Greenville, N. C.
Geography and Social Studies

lass



FIRST ROW:

Peggy C. Eilers, B.S. Greenville, N. C.
Science and English

YWCA 1, 2, 3; Science Club 1, 2; BSU Council 1.

Jeanine Ennis, B.S. Dunn, N. C.
Music

College Choir 1, 2, 3, 4; Orchestra 1, 2, 3, 4; Music Education Club 1, 2, 3, 4; Band 2, 3; Women's Chorus 1; Teacher's Playhouse 2, 3; Trecorn Staff 2.

H. Keith Estep, B.S. Plymouth, N. C.
Science

ROTC Officer's Club; Science Club.

SECOND ROW:

Jean Exum, B.S. Fremont, N. C.
Primary Education

Emily Dell Faircloth, B.S., Fayetteville, N. C.
Home Economics

Home Economics Club 1, 2, 3, 4, Vice-President 3, President 4; YWCA 1, 2, 4; Teacher's Playhouse 2; Sophomore Class Secretary; House Committee 1, 3; BSU Vice-President 3; *Who's Who*.

Imogene Faircloth, B.S. Roseboro, N. C.
Grammar Grades

ACE 4; FTA 4.

THIRD ROW:

F. Faye Farmer, B.S. Carolina Beach, N. C.
Grammar Grades

Cheerleader 2, 3; Marshal 3; ACE 2, 3; FFA 2.

Nora Ellen Faulkner, B.S. Kinston, N. C.
Primary Education

Ruth Parker Ferguson, B.S. Carthage, N. C.
English and Social Studies

YWCA 1; BSU 1, 2, Treasurer 2; English Club 3, 4.

FOURTH ROW:

Willard C. Finch, A.B. Bailey, N. C.
Business Education and Geography

Wilbert C. Fitzgerald, Jr., B.S., Selma, N. C.
Social Studies and English

Campbell College 1; IRC 2, 3, 4; YBC 3, 4.

W. Carl Flowers, Jr., A.B., Trenton, N. C.
Business Education and Geography



senior

FIRST ROW:

Henry Clay Fordham, B.S. Kinston, N. C.
Industrial Arts and Social Studies

Industrial Arts Club 1, 2, 3, 4, Vice-President 4; ROTC Cadet Club 3, 4; Veterans Club 1, 2, 3, 4; Boxing Team 1, 2.

Tracy Formy-Duval, B.S., Wilmington, N. C.
Social Studies and Science

Una Brittle Francis, B.S. Conway, N. C.
Business Education and Social Studies

Chowan College 1, 2; Commerce Club 3, 4; Pi Omega Pi 3, 4, Secretary 4; YWCA 3; FTA 3.

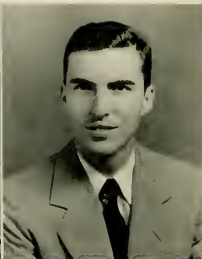

SECOND ROW:

Larry M. French, Jr., A.B. Kinston, N. C.
Social Studies and English

UNC 1, 2; ROTC Cadet Club 4.

John Lovall Fristoe, B.S. Greenville, N. C.
Primary Education

ACE 1, 2, 3, 4, President 4; ROTC 3, 4; Who's Who 4.

Ether E. Gaddy, B.S. Wadesboro, N. C.
Grammar Education

YWCA 1, 2, 3, 4; WAA 1; College Marshal 3; Fleming Hour Committee 3; FTA 3; Woman's Chorus 1, 2; College Choir 3; Who's Who.



THIRD ROW:

Nicholas Curtis Garner, B.S., Newport, N. C.
Science and Pre-Dental

Science Club 2, 3, 4; Business Club 2; ROTC Cadet Officer's Club 2, 3; YMCA 2, 3.

Maggie A. Gatlin, B.S. Ernul, N. C.
Business Education and Social Studies

Teco Echo Business Assistant 1, 2; Pi Omega Pi 2, 3, 4, Co-Historian 4; YWCA 4; Commerce Club 1, 2, 3, 4, Secretary 4; Teco Echo Reporter 4; YDC 2, 3, 4.

Emma Lou Gay, B.S. Whitakers, N. C.
Primary Education

ACE 1, 2, 3, 4; YWCA 1, 2.



FOURTH ROW:

Donald F. Gaylor, A.B. Magnolia, N. C.
Social Studies and English

Wesley Foundation Council 1, 2; Jarvis Forensic Club 3, 4, Vice-President 3, President 4; ROTC 4, Treasurer 4; Student Government Association 3, 4.

Linda Grace Giles, B.S. Linden, N. C.
Home Economics

Home Economics Club 1, 2, 3, 4, Treasurer 2; Westminster Fellowship 1, 2, 3, 4, Vice-President 3, President 4; Junior Class Vice-President; YWCA 1, 2, 4; Student Government Association 4; Woman's Judiciary 4; President Jarvis Hall 4; Phi Omicron 4; Who's Who.

Oscar W. Giles, B.S. Midway Park, N. C.
Social Studies and Physical Education

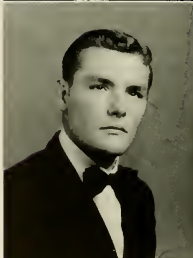

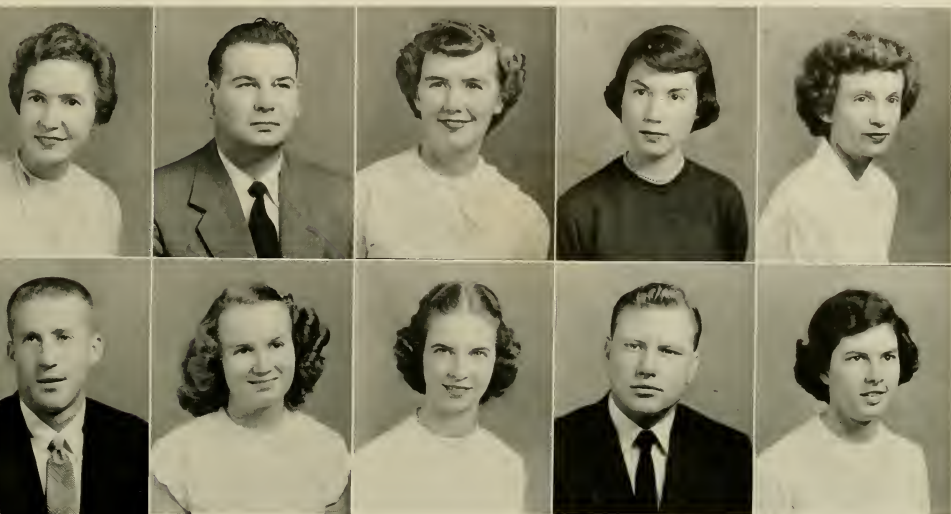

FIRST ROW:

Nell Grantham, B.S. Fairmont, N. C.
English and Social Studies

Gardner-Webb College 1, 2; English Club 3, 4; BSU 3, 4;
FTA 4; YWCA 4.

Clement M. Gray, Jr., A.B., Trenton, N. C.
Business Education and Geography

Commerce Club 1, 2, 3, 4.

Lucy Elizabeth Gray, B.S. Deep Run, N. C.
Primary Education

Atlantic Christian 1; ACE 2, 3; YWCA 4.

Peggy Joyce Grice, B.S. Calypso, N. C.
Grammar Grade Education

W.C.U.N.C. 1; WAA 2; YWCA 2; ACE 3; Teenon Staff
3, 4; Secretary Women's Judiciary Summer 1952; College
Marshal 4; Secretary Senior Class 4; FTA 4; Young Democ-
rats Club 4.

Mary Elaine Griggs, B.S. Vandemere, N. C.
Primary Education

ACE 1, 2, 3, 4.

SECOND ROW:

L. L. Grissom, A.B. Wilmington, N. C.
Physical Education and Geography

High Point College 1, 2; Football 3, 4; Varsity Club 3, 4;
Officer's Club 3, 4.

Betty C. Gurganus, B.S., Grimesland, N. C.
Primary Education

Maggie E. Haddock, B.S., Hookerton, N. C.
Home Economics

Home Economics Club 1, 2, 3, 4; YWCA 2, 3, 4.

Hal F. Haire, B.S. Elizabethtown, N. C.
Social Science and English

International Relation Club 1, 2, 3, 4; Young Democrat's Club
1, 2, 3, 4, President 4; Alpha Pi Omega 4; Who's Who.

Ruth Haislip, B.S. Oak City, N. C.
Home Economics and Science

Home Economics Club 1, 2, 3, 4, Reporter 4; Science Club
3; Phi Omicron 4, Secretary-Treasurer 4.

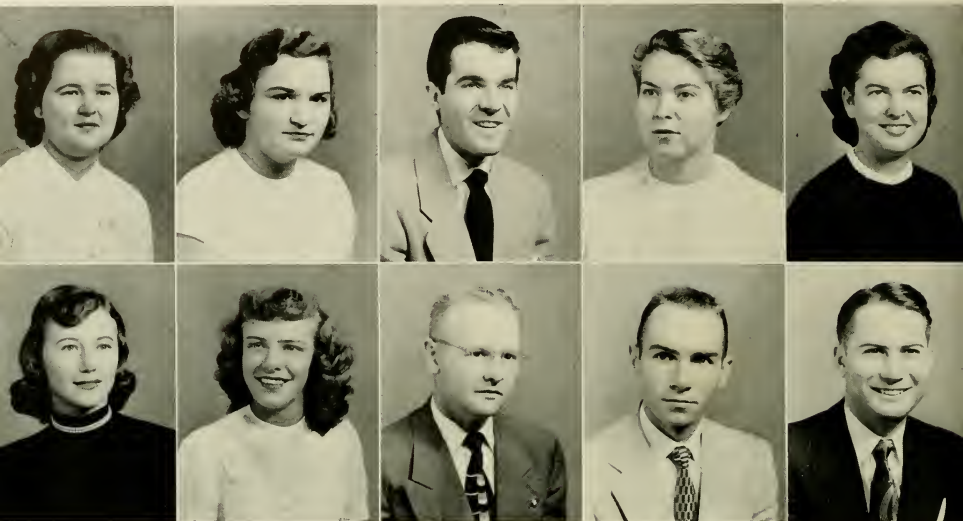

FIRST ROW:

Ethel Roberta Hall, B.S. Stedman, N. C.
Social Studies and English
 FTA Program Chairman 3, 4; Home Economics Club 1.

Claudia V. Halliburton, B.S., Oxford, N. C.
Grammar Grade Education
 Pfeiffer Junior College 1, 2; YWCA 3, 4; FTA 3, 4; ACE 3.

W. Bernard Ham, B.S. Portsmouth, Va.
Music Education
 Circle K 2, 3, 4; Phi Sigma Pi 2, 3, 4; Alpha Phi Omega 4;
 Veterans Club 4; Music Education Club 1, 2, 3, 4; Varsity
 Glee Club 1, 2, President 3, 4; College Band 1, 2, 3, 4;
 College Choir 1, 2, 3, 4; Manager 3, 4; College Orchestra 1,
 2, 3, 4; Varsity Club 4.

Janice Grey Hardison, B.S., Jamesville, N. C.
English and Social Studies
 Student Counselor 2; Publicity Chairman, YWCA 2; WAA
 1, 2, 3; Women's Chorus 1, 2, 3; College Singers 3;
 Features Editor, *Teco Echo* 3, 4.

Vera A. Hardison, B.S. Washington, N. C.
Primary Education

SECOND ROW:

Peggy L. Harper, B.S. Kinston, N. C.
Grammar Grade Education
 FTA 1, 2, 3, 4, Secretary 3; College Marshal 3; Mar Court 3.

Gladys M. Harrell, B.S. Knightdale, N. C.
Primary Education
 ACE 1, 2, 3, 4.

Albert L. Harrington, B.S., Burlington, N. C.
Social Studies and English
 Phi Sigma Pi 2, 3, 4, President 3; Circle K 3, 4, President
 4; *Who's Who* 3; Student Government 3; IRC 4; Summer
 School Legislature 2; Officers Club 3; Entertainment Com-
 mittee 2, 3, 4.

Barry E. Harris, B.S. Winterville, N. C.
Mathematics and English

Fred W. Harrison, B.S. Snow Hill, N. C.
Social Studies and English

lass



FIRST ROW:
Johnny C. Helms, B.S. Monroe, N. C.
Physical Education and Social Studies

W.C.T.C.; Student Senate 1; College Band 1, 2, 3, Vice-President 1; Men's Glee Club 1, 3, 4, Vice-President 1, President 3; ROTC Officers Club 3, 4; International Relations Club 3; Sigma Rho Phi Fraternity 3, Business Manager 3; Alpha Phi Omega Fraternity 3, 4, Corresponding Secretary 3, President 1; *Teco Echo* Sports Editor Summer School 1932.

Marilyn J. Henaghan, B.S. Greenville, N. C.
Home Economics

Betty A. Hendrix, B.S. Greensboro, N. C.
Primary Education
 Guilford College 1; YWCA 1; ACE 4; FTA 4; Sweetheart of Alpha Phi Omega 4; Kiwanis Minstrel 3; Marshal 4.

SECOND ROW:
Sue Hicks, B.S. Charlotte, N. C.
Primary Education

YWCA; Vice-President of Cotton Hall 3; Member at Large on S.G.A. Summer School 1932; Assistant to Editor of *Teco Echo* Summer School 1932; ACE 3, 4; FTA 3, 4.

Alease High, B.S. Roanoke Rapids, N. C.
Home Economics and Science
 Science Club 1, 2, 3; Home Economics Club 2, 4; Phi Omicron; YWCA 1.

Aubrey Jack Hill, B.S. Rocky Mount, N. C.
History and English

THIRD ROW:
Catherine Hill, B.S. Deep Run, N. C.
Home Economics

Marshal; Sophomore Class Treasurer; Home Economics Club 1, 2, 3, 4; YWCA 1, 2, 3, 4; BSU 2; Inter-Religious Council Secretary-Treasurer; President of Cotton Hall Summer School; Woman's Judiciary.

Carolyn Eloise Hines, B.S. Greenville, N. C.
English and Spanish
 English Club; Sigma Pi Alpha Fraternity.

Eloise Mc. Hines, B.S. Roseboro, N. C.
Primary Education

FOURTH ROW:
Freddie Hinnant, B.S. Pine Level, N. C.
Primary Education

William L. Hobbs, Jr., B.S. Raleigh, N. C.
Music Education
 Band 1, 2, 3, 4; Orchestra 1, 2, 3, 4; Bob Lee Orchestra 2, 3, 4.

Evelyn G. Hodges, B.S. Winterville, N. C.
Science and Chemistry
 N. C. State 1, 2; Science Club 3, 4.



senior

FIRST ROW:

J. F. Hodges, Jr., B.S., Washington, N. C.
Social Studies and English

International Relations Club 3, 4; Teacher's Playhouse 3, 4;
YBC 3, 4.

Maude E. Hodges, B.S., Washington, N. C.
Library Science and English

Fay Hogan, B.S., Chapel Hill, N. C.
Home Economics

Home Economics Club 1, 2, 3, 4.

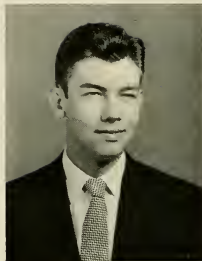

SECOND ROW:

Mildred Elaine Holt, B.S., Princeton, N. C.
Primary Education

Ray S. Hood, B.S., Woodbury, N. J.
Music Education

Alta Marie Houser, B.S., Gastonia, N. C.
Art and Social Studies

Women's Chorus 3, 4; Inter-Religious Council 3, 4; Emmanuel
College 1, 2.

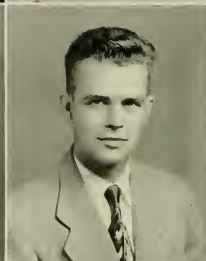

THIRD ROW:

Robert H. Hughes, B.S., Jonesville, N. C.
Physical Education and Math

High Point College 1, 2; Circle K Club 3, 4; Math Club
3, 4; Jarvis Forensic Club 3; Young Republican Club 3, 4;
Treasurer 3, President 4; Sigma Rho Phi 3, 4, President 3, 4;
Teecon Manager 4.

Edward Grey Hunt, B.S., Semora, N. C.
Distributive Education and Social Studies

Louisburg Junior College 1, 2; Young Democrats Club 4.

Alec J. Hurst, Jr., B.S., Greensboro, N. C.
Physical Education and Social Studies

Springfield College 1; Circle K Club 2, 3, 4; Phi Sigma Pi
2, 3, 4, Secretary 3; Veterans Club 2, 3, 4; Good News 3;
RPTC Officer's Club 2, 3; Who's Who 3, Chairman of
Social Committee; Student Government Association 3;
President of Aquatic Club 4.



FOURTH ROW:

D. Tempie Jackson, B.S., Goldsboro, N. C.
Grammar Grade Education

Sara Lewis Jackson, B.S., Fayetteville, N. C.
Primary Education

ACE 1, 2, 3, 4; YWCA 1, 2, 3, 4; Marshal 3; Jarvis Honor
Committee 4.

Russell Virgil Jarrett, B.S., Draper, N. C.
Mathematics and Social Studies

Mathematics Club 1, 2, 3, 4, President 4; Phi Sigma Pi 3,
4; SGA 4; Circle K Club 4.





FIRST ROW:

Blonnie Ella Johnson, B.S. Gastonia, N. C.
Social Studies and Library Science
Woman's Chorus; Inter-Religious Council.

Elizabeth Dean Johnson, B.S., Willard, N. C.
Grammar Grade Education
YWCA 1, 2, 3, 4; FTA 1, 2, 4; ACE 3.

John B. Johnson, B.S. Rocky Mount, N. C.
Business Education and Social Studies
Circle K Club; Commerce Club 1, 2, 3, 4, Vice-President 4;
Alpha Phi Omega 3, 4, Secretary 4; Veterans Club 2, 3, 4;
Teacher's Playhouse; YMCA 1, 2, 3, 4; ROTC Cadet Club
2, 3; College Choir 2, 3.

Mary Jo Johnson, B.S. Coats, N. C.
Grammar Grade Education
YWCA 1, 4; ACE 3, 4; Woman's Chorus 1, 2; FTA 2, 3, 4;
Social Service Chairman 3, President 4; State Representative
for National Conference 4; SGA 4; Elections Committee 4;
#A's #A's.

Joseph W. Johnston, B.S., Jacksonville, N. C.
Spanish and English
Wilmington College 1, 2; Sigma Pi Alpha 3, 4; Westminster
Fellowship 4; YMCA 4; Teacher's Playhouse.

SECOND ROW:

Betsy Carrow Jones, B.S. Beaufort, N. C.
Grammar Grade Education

Frances Bickel Jones, B.S. Plymouth, N. C.
Business Education and Social Studies
Commerce Club 1, 4; IRC 4.

Mary Frances Jones, B.S. Snow Hill, N. C.
Home Economics
College Choir 1, 2, 3; Home Economics Club 1, 2, 3, 4.

Mary Lee Jones, B.S. Warsaw, N. C.
Elementary Education
W.G.E.N.C. 1; YWCA 2; WAA 2; Tecum Staff 3; College
Marshal 4.

Roland F. Jones, Jr., A.B., Goldsboro, N. C.
Science
Science Club 2, 3, 4, President 4; Phi Sigma Pi 3, 4; Young
Republican's Club 3, 4, Vice-President 4; Band 1, 2, 3, 4;
Band Secretary-Treasurer 4; Variety Glee Club 3, 4; Student
Legislature 4; Circle K Club 4.

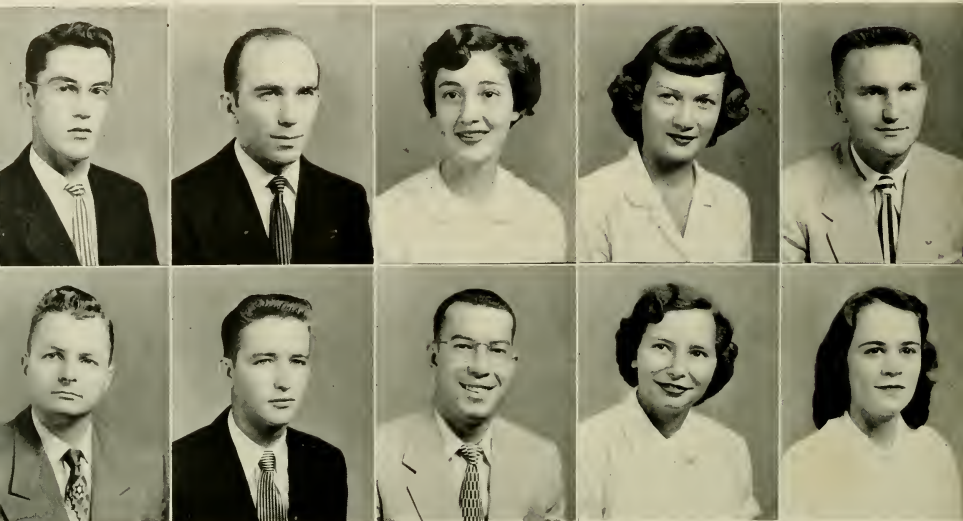

FIRST ROW:

Russell Pascal Jones, B.W., Salemburg, N. C.
Physical Education and Science
 Louisburg College 1, 2.

William A. Jones, A.B. Louisville, Ky.
Business Education
 Presbyterian Junior College 1, 2; Commerce Club 3, 4;
 Veterans Club 3, 4; ROTC Officers Club 3, 4, Treasurer 4.

Janet Ann Keever, B.S. Raleigh, N. C.
Grammar Grade Education
 YWCA: FTA; Women's Chorus; Jarvis Hall House Com-
 mittee.

Janet T. Kennedy, B.S. Wilmington, N. C.
Grammar Grade Education
 Annual Staff 1; Social Committee 2; Entertainment Com-
 mittee 2, 3, 4; FTA 1, 2; *Teco Echo* Reporter Sophomore
 Class; May Court 3; Chief Marshal 3; *Who's Who*; Vice-
 President of Senior Class.

John R. Kennedy, B.S. Wilmington, N. C.
Physical Education and Social Studies
 Circle K Club 2, 3, 4, Vice-President 4; Delegate N. C.
 Student Congress 3, 4; North State Student Council 2, 3, 4;
 Handbook Committee 2; Executive Council 4; ROTC 2, 3, 4.

SECOND ROW:

Kenneth H. Kennedy, A.B., Greenville, N. C.
Business Education and English
 Commerce Club 1, 2, 3; Veterans 1, 2, 3; ROTC Officer's
 Club 1, 2; *Pi Omega Pi* 2, 3, Vice-President 3.

Arthur Henry King, B.S. Kinston, N. C.
Physical Education and Social Studies
 IRC 1, 2; YMCA 2, 3; ROTC Officer's Club 3, 4.

James A. Kinion, B.S. Bath, N. C.
Physical Education and Social Studies
 ROTC Officer's Club 3, 4; IRC 1, 2, 3, 4.

Merle Phillips Kirby, B.S. Smithfield, N. C.
Primary Education
 ACE 1, 2, 3, 4; YWCA 1, 2, 3; IRC 1; Inter-Religious Club
 3.

Janet Brooks Kirkland, B.S. Durham, N. C.
Primary Education
 ACE 2, 4; Teacher's Platoon 2, 3; Jarvis Hall House
 Committee 3; Inter-Religious Council 3, Secretary 3; West-
 minister Fellowship 1, 4, Vice-President 2, President 3;
 Young Democrats Club 2, 4; WAA 1.



FIRST ROW:

John Robert Klutz, B.S. Goldsboro, N. C.
Physical Education and Social Studies

Circle K Club 2, 3, 4; Phi Sigma Pi; ROTC Officer's Club; President of Senior Class; SGA 1, 2, 3, 4; *Who's Who* 3, 4.

Treva Knight, B.S. Broadway, N. C.
Grammar Education

Robert M. Langley, B.S. Bath, N. C.
Industrial Arts and Social Studies

Industrial Arts Club; Beaufort County Club Vice-President 2, President 3.

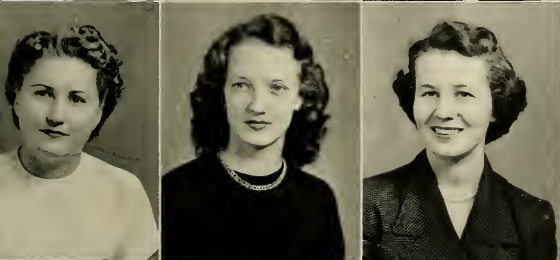

SECOND ROW:

Hazel Maxine Lassiter, B.S. Conway, N. C.
Grammar Education

FTA 1, 2, 3, 4; YWCA 1, 2, 3, 4; Student Council 2.

Dale Lawson, B.S. Orrum, N. C.
Business Education and English

Commerce Club 1, 2, 3, 4; YWCA 1; IRC 3.

Hilda Louise Lee, B.S. Pink Hill, N. C.
Home Economics

YWCA 1, 2, 3, 4; Home Economics Club 1, 2, 3, 4; Co-Chairman Home Economics Bazaar 3; Phi Omicron 3, 4; Reporter 3; Constitution Committee 3.

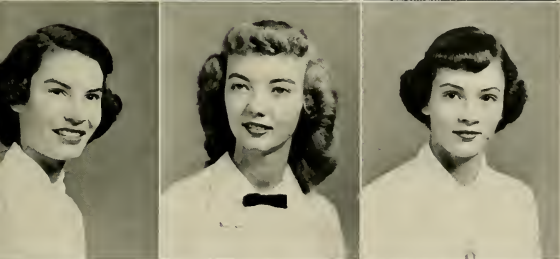

THIRD ROW:

Irene Boyer Lee, B.S. Four Oaks, N. C.
Business Education

College Choir 1; YWCA 3, 2; Pi Omega Pi 3, 4.

Lucille Leggett, B.S. Washington, N. C.
Grammar Education

Shirley J. Littlefield, B.S., Jacksonville, N. C.
Primary Education

Women's Chorus: ACE.



FOURTH ROW:

Claude Huntley McAllister, Jr., B.S. Wilmington, N. C.
Science

Science Club 2, 3, 4; Wilmington College 1.

Marty McArthur, B.S. Grifton, N. C.
Home Economics

Home Economics Club 2, 3, 4; *Tee Echo* 3, 4.

James Stuart McCormick, B.S., Ayden, N. C.
Social Studies and Physical Education

Varsity Glee Club 1, 3, 4; Freshmen Basketball; English Club 1; Alpha Phi Omega 3, 4; ROTC Cadet Officer's Club 3, 4.



senior

FIRST ROW:

Jewel McCoy, B.S. Cove City, N. C.
Business Education

Pi Omega Pi 2, 3, 4; Commerce Club 2, 3, 4; YWCA 4.

William B. McDonald, B.S., Portsmouth, Va.
Physical Education and Social Studies

Wade McDougald, B.S. Raeford, N. C.
Social Studies and English

IRC 2, 3, 4; YMCA 2, 3, 4, Cabinet 3; Westminster Fellowship 1, 2, 3, 4, Cabinet 2, 3; Phi Sigma Pi 2, 3, 4.

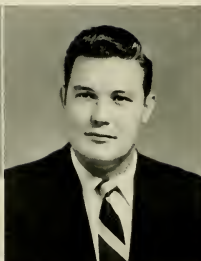

SECOND ROW:

W. S. McDowell, B.S., Midway Park, N. C.
Physical Education and Social Studies

Irene McGowan, B.S. Greenville, N. C.
Grammar Education

Day Student Secretary 2, 4.

Mark D. McLawhorn, B.S., Goldsboro, N. C.
Distributive Education and Social Studies
Commerce Club 1, 2, 3.

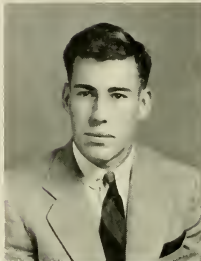

THIRD ROW:

Ola Ray McLawhorn, B.S. Ayden, N. C.
Business Education and Social Studies
Commerce Club 1.

W. A. McLawhorn, B.S., Greenville, N. C.
Physical Education and Science

Juanita McLeod, B.S. Broadway, N. C.
Business Education and English

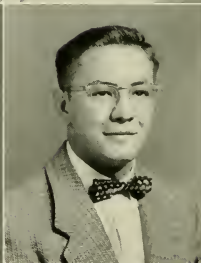

FOURTH ROW:

Jimmie S. McMillan, B.S., Chadbourne, N. C.
Grammar Education
Campbell College.

Theresa F. McNabb, B.S. Portsmouth, Va.
Primary Education

Harvey Edward McPhail, B.S., Dunn, N. C.
Business Education and Social Studies

Campbell College 1, 2; Commerce Club 3, 4; YMCA 3, 4.



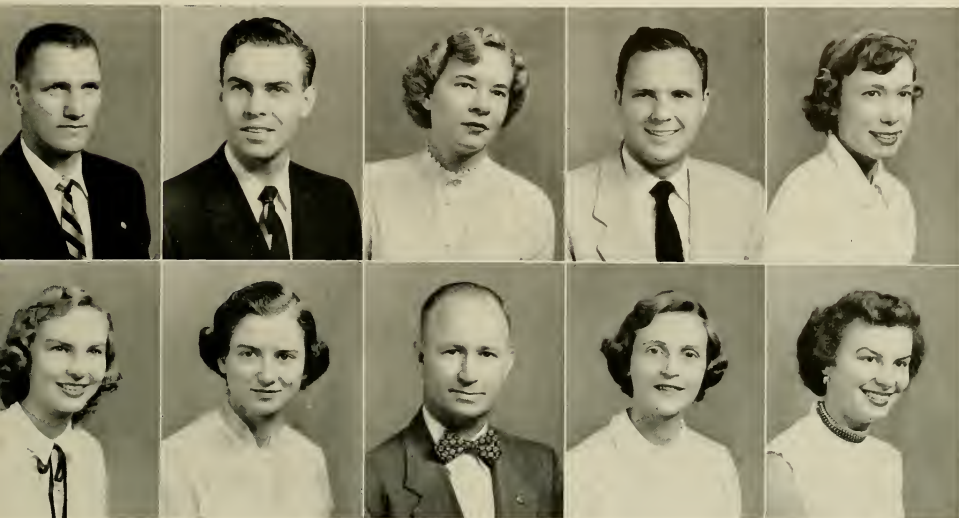

FIRST ROW:

Francis H. Madigan, B.S. Portsmouth, Va.
Physical Education and Science

Varsity Football 1, 2, 3, 4; Varsity Club 1, 2, 3, 4; Vice-President 3, President 4; Phi Sigma Pi 2, 3, 4; ROTC Cadet Club 3, 4; Vice-President 4; Circle K Club 3, 4; Catholic Discussion Club 3, 4; Distinguished Military Student; American Legion ROTC Award 2; Sports Editor Tecoom 4; Who's Who 4.

George L. Mahoney, B.S. Norfolk, Va.
Social Studies and Library Science

Peggy Jean Malpass, B.S. Goldsboro, N. C.
Primary Education

ACE 1, 3, 4; FTA 3, 4; YWCA 1, 3, 4.

Robert A. Maness, B.S. Greensboro, N. C.
Business Education and Social Studies

Sophomore Class President 2; Commerce Club 1, 2, 3, 4; IRC 1, 2, 3, 4; ROTC Officer's Club 1, 2; Varsity Club 2, 3, 4; Veterans Club 1, 2, 3, 4.

Barbara Trask Mange, A.B. Hanover, Pa.
Spanish and French

Sigma Pi Alpha; Women's Division of V. P. I.

SECOND ROW:

Edith A. Mangum, B.S., Rocky Mount, N. C.
Social Studies and French

Greensboro College 1; YWCA Cabinet 1, 2, 3; Sigma Pi Alpha 2, 3; IRC; Young Democrat's Club.

Myrtle Manning, B.S. Robersonville, N. C.
Music

College Choir 1, 2, 3, 4; College Orchestra 2; College Band 1, 3; YWCA 1, 2; Music Education Club 1, 2, 3, 4; Treasurer 3; Teacher's Playhouse 2, 3; Official Organizer 2.

William L. May, B.S. Maury, N. C.
English and Social Studies

Barbara Ann Mayhew, B.S., Davidson, N. C.
English and Social Studies

Patricia Ann Medlin, B.S., Greenville, N. C.
Elementary Education

Campbell Junior College 1, 2.

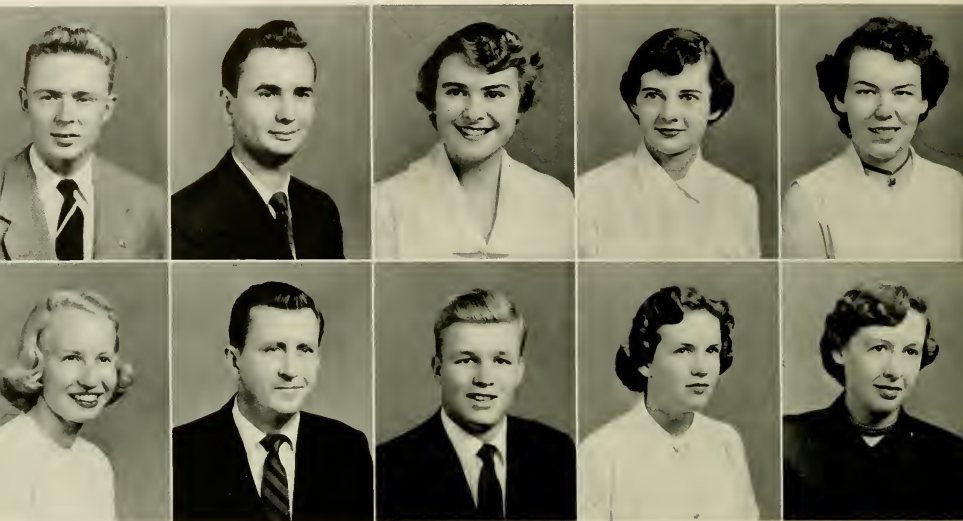

FIRST ROW:

Andrew K. Meeder, B.S. Norfolk, Va.
English and Music

College Choir 1, 2; Varsity Glee Club 2, 3, 4, Vice-President
3; Music Education Club 1, 2, 3, 4; English Club 1, 2, 3, 4;
Council Member 3, President 4; Student Government 3, 4;
Wesley Foundation 1, 2, 3, 4.

R. D. Meiggs, B.S. Elizabeth City, N. C.
Social Studies and Science

Chowan College.

Shirley A. Melton, B.S. Havelock, N. C.
Grammar Education

Asheville-Biltmore Junior College 1; ACE 3; YWCA 2, 4, 4;
IBC 3, 4; FTA 4; Vice-President Fleming Hall 4.

Vivian O. Mercer, B.S., Rocky Mount, N. C.
Primary Education

W.C.U.N.C. 1; Student Legislature 3; Woman's Judiciary 3;
House President Woman's Hall 3; ACE 2, 3, 4; Vice-President
of ACE 4; Wilson Hall Vice-President 4; FTA 4; YWCA 4.

Eula Grace Mewborn, B.S., Hookerton, N. C.
Grammar Education

Commerce Club 1; YWCA 3, 4; FTA 4.

SECOND ROW:

Jean L. Mitchell, B.S. Hillsboro, N. C.
Primary Education

ACE.

Jack L. Moore, B.S., Rockingham, N. C.
Social Studies and English

Maurice Moore, Jr., B.S., Wilmington, N. C.
Social Studies and English
Wilmington College 1, 2; ROTC Officer's Club 3, 4.

Norma Ruth Moore, B.S. Farmville, N. C.
Music

College Choir 3, 4.

Patricia Ann Moore, B.S. Turkey, N. C.
Home Economics

Home Economics Club 2, 3, 4, Secretary 4; President of
College Clubs Division of N. C. Home Economics Association;
Mercedith College 1; Chief Marshal 4; Young Democrat's
Club 1; Who's Who.



FIRST ROW:

Pauline Moore, B.S. Bath, N. C.
Home Economics

Home Economics Club 1, 2, 3, 4; Beaufort County Club 2, 3, 4; YRC 2, 3, 4; Secretary 4.

Clarence P. Mooring, B.S., Snow Hill, N. C.
English and Social Studies

Teacher's Playhouse 1, 2, 3, 4; Commerce Club 1, 2; English Club 3; YMCA 1, 2, 3; YMCA Council 3; BSI 1, 2, 3; BSU Council 3.

Betty M. Morris, B.S. Franklinton, N. C.
Grammar Education

SECOND ROW:

Josephine Morris, B.S. Vandemere, N. C.
Primary Education

Mary M. Murphy, B.S. Louisburg, N. C.
English and Social Studies

Mary Jean Muse, B.S. Tarboro, N. C.
Spanish and Science

W.C.U.N.C. 1; Meredith College 2; Sigma Pi Alpha 2, 3, 4; Home Economics Club 2.

THIRD ROW:

Lois Ann Myers, B.S. Hoffman, N. C.
Grammar Education

Flora Macdonald College 1; Wesley Foundation 3, 4; Alpha Zeta 3, 4; Women's Chorus 2, 3, 4; ACE 4.

Richard H. Nelson, B.S., Kernersville, N. C.
Physical Education and Social Studies

Mary Ann Oates, B.S. Faison, N. C.
Social Studies and English

Teacher's Playhouse 2, 3, 4; IRC 1, 2, 3, 4; YDC 2, 3, 4; YWCA 1, 4; IRC Secretary-Treasurer 3; Teacher's Playhouse Vice-President 4; Commerce Club 1; House Committee 3.

FOURTH ROW:

Robert R. Oliver, B.S. Southport, N. C.
Mathematics and Social Studies

Emma A. Onley, B.S., Elizabeth City, N. C.
Primary Education

Chowan College 1, 2; ACE.

T. J. Owen, Jr., B.S., Elizabethtown, N. C.
Physical Education and Social Studies



senior

FIRST ROW:

Jack Alvern Painter, B.S. Tarboro, N. C.
Science and Social Studies

Mars Hill College 1, 2; Baptist Student Union 3, 4, President 4; YMCA 3, 4; Inter-Religious Council 3, 4, President 4; Science Club 4; Elections Committee 3; ROTC Cadet Officers' Club 3, 4; Circle K Club 3, 4.

John Thomas Painter, B.S. Greenville, N. C.
Physical Education and Social Studies

Davidson College; Football 4.

Francis Louise Parker, B.S., Pendleton, N. C.
Social Studies and English

IRC 1, 2, 3, 4; YWCA 4; English Club 4.



SECOND ROW:

Josephine Parkerson, B.S., Greenville, N. C.
Social Studies and English

IRC 1, 2, 3, 4.

Elizabeth J. Pate, B.S. Black Creek, N. C.
Home Economics and Science

Science Club 2, 3, 4; Home Economics Club 1, 2, 3, 4; YWCA 1, 2, 3, 4; BSU Council 2, 3, 4; *Teco Echo* 3, 4; *Tecoan* 1, 2, 3, 4, Class Reporter 1, 2.

Rebecca Ann Pate, B.S. Simpson, N. C.
Primary Education

ACE 1, 2, 3, 4, Second Vice-President 4; YWCA 1, 2, Counselor 2; Woman's Judiciary 4.



THIRD ROW:

Sadie Patterson, B.S. Lillington, N. C.
Physical Education and Social Studies

IRC 2, 3, 4; YWCA 1; WAA 4; Woman's Chorus 2, 3.

Betty S. Perkins, B.S. Washington, N. C.
Grammar Education

Ann Perry, B.S. Draper, N. C.
Home Economics



FOURTH ROW:

Herman D. Phelps, B.S., Washington, N. C.
Distributive Education and Social Studies

Pi Omega Pi 3, 4; Commerce Club 4; ROTC Officers' Club 2, 3.

Emil Piestrak, B.S. Greenville, N. C.
Physical Education and Social Studies

Ivey D. Piner, B.S. New Bern, N. C.
Veterans Club 2, 3; Point System Committee 2; Commerce Club 2, 3, 4; Pi Omega Pi 2, 3, 4.





FIRST ROW:

William Hardy Pittman, B.S. Kenly, N. C.
Mathematics and Social Studies

Treasure Staff 1, 2; Math Club 2, 3, 4; ROTC Cadet Club 3, 4.

Betty Jean Poole, B.S. Durham, N. C.
English and Library Science

English Club 1, 2, 3, 4, Secretary 3, President 4; Teacher's Playhouse 2, 3; Young Democrat's Club 2, 3, 4, Treasurer 4; SGA 4; Math Club 1.

John R. Postas, B.S. Franklin, N. J.
Physical Education and Mathematics

Varsity Basketball 2, 3, 4; SGA 4.

Eleanor Ann Powell, B.S. Clinton, N. C.
Home Economics

Home Economics Club 1, 2, 3, 4.

Edith Winn Powell, B.S. Kinston, N. C.
Primary Education

W.C.U.N.C. 1, 2; ACE 4.

SECOND ROW:

Ruthe Pearl Powell, B.S., New Bern, N. C.
Business Education

Anna M. Prater, B.S., Seven Springs, N. C.
English and Social Studies

Gwendolyn R. Puckett, B.S., Clayton, N. C.
Primary Education

ACE 1, 2, 3, 4; WAA 2, 3; YWCA 1, 2, 3, 4.

Dorothy Jean Pugh, B.S., New Bern, N. C.
Social Studies and French

St. Mary's; Sigma Pi Alpha; YWCA 3.

Robert E. Pugh, B.S. Wilmington, N. C.
Mathematics and Science

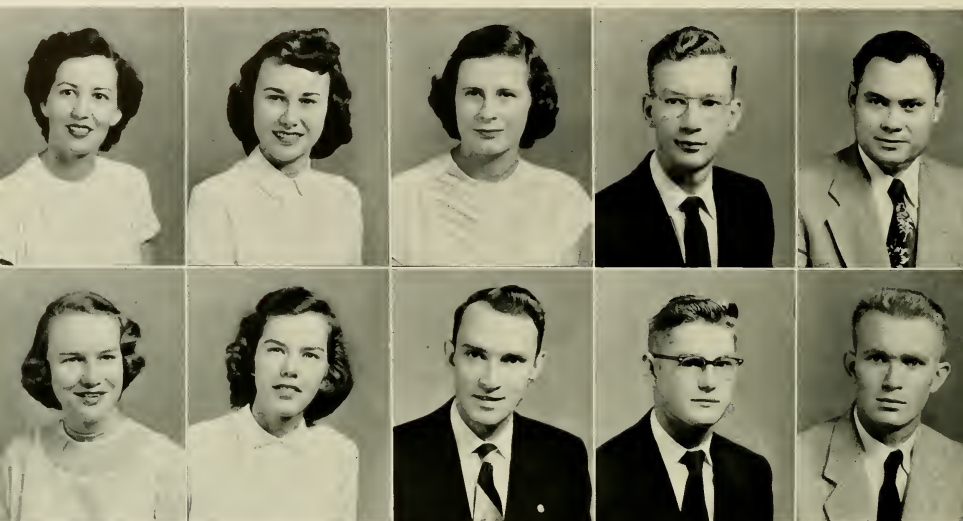

FIRST ROW:

Daphne Donerson Quinn, B.S., Dover, N. C.
Grammar Education

Phyllis Ann Randolph, B.S. Hickory, Va.
Home Economics

Home Economics Club 2, 3, 4; Phi Omicron 3, 4, Vice-President 3; SGA 4.

Shirley Joyce Rhue, B.S. New Port, N. C.
Primary Education

ACE 1, 2, 3; FTA 1, 2, 3; YWCA 1, 2, 3.

Jim P. Rickards, A.B. Washington, N. C.
Science and Social Studies

West Virginia University; ROTC Officers' Club 3, 4; Foreign Language Fraternity 2, 3, 4; Science Club 2, 3, 4; YRC 3, 4.

Stacy Leonard Riggs, B.S. Maysville, N. C.
Social Studies and Physical Education

ROTC Officers' Club 2, 3; IRC 2, 3, 4.

SECOND ROW:

Alice Jeanette Roberson, B.S., Wilson, N. C.
Primary Education

Rebecca Roberson, B.S. Smithfield, N. C.
Science

Science Club 1, 2, 3, 4, Secretary-Treasurer 4.

R. A. Robinson, B.S., Franklin Springs, Ga.
Industrial Arts and Social Studies

Circle K Club, President 3; Treasurer Senior Class; Drum Major 1, 2, 3, 4; Who's Who 3, 4; Industrial Arts Club 1, 2, 3, President 3; President SGA 4; SGA Historian 3; Phi Sigma Pi 3, 4.

Welson D. Robinson, B.S. Atlantic, N. C.
Social Studies and Science

Donald W. Roebuck, B.S. Stokes, N. C.
Music

IRC 1; College Choir 2, 3, 4; College Orchestra 3, 4; Music Education Club 2, 3, 4; YMCA 1; Witley Foundation 1, 2, 3, 4, Vice-President 4; Teacher's Playhouse 3, 4.



FIRST ROW:

Edith M. Rogerson, B.S., Williamston, N. C.
Home Economics

Phi Omicron President 4; Home Economics Club 1, 2, 3, 4.

Betty Jean Routh, B.S., Cameron, N. C.
Primary Education

William H. Rowland, B.S., Raleigh, N. C.
Science and Pre-Dental

Science Club 1, 2, 3, 4; Veterans Club 2, 3, 4; Manager of Ragsdale 4; Slay Dormitory President 3; Sigma Rho Phi; Phi Sigma Pi 2, 3, 4; YMCA 4; SGA 3; Men's Judiciary 3.

SECOND ROW:

Edmund J. Rublein, B.S., Folkstone, N. C.
Grammar Grade Education

Veterans Club 1, 2, 3, 4.

Teresa Anne Saiced, B.S., Greenville, N. C.
Social Studies and English

FTA 1, 2, 4; Mixed Chorus 1, 2, 3; Women's Chorus 1, 2, 3; Day Student President 4; Member at Large 1, 2; Forensic Club 4; Women's Judiciary 4; SGA 4; IRC 1, 2, 3; Annual Staff 3, 4.

Edward Roscoe Salter, B.S., Atlantic, N. C.
Science and Social Studies

THIRD ROW:

Betty Jane Sanderson, B.S., Calypso, N. C.
Primary Education

Grace Mc. Sanderson, B.S., Magnolia, N. C.
Grammar Grade Education

Teco Echo 2, 3; YWCA 1, 2, 3, 4.

Jerome Mc. Sandford, B.S., Goldsboro, N. C.
English and Social Studies

Phi Sigma Pi President; Junior Class President; Who's Who; Campus Radio Announcer; Circle K Club 2, 3, 4.

FOURTH ROW:

Annie Ruth Savage, B.S., Hobgood, N. C.
Grammar Grade Education

FTA 2, 3, 4, Treasurer 3.

George Melvin Sauls, B.S., Grifton, N. C.
Physical Education and Social Studies

ROTC Officer's Club 3, 4, President 4; Varsity Club 2, 3, 4; Varsity Baseball 1, 2, 3, 4; IRC 1, 2, 3, 4; SGA 4; Tecoan Staff 4.

Jack Cooke Scott, B.S., Elizabeth City, N. C.
Mathematics and Social Studies

Mathematics Club 2, 3, 4; IRC 2, 3; Teco Echo 3, 4; Assistant Baseball Manager 2.



FIRST ROW:

Frances E. Sessoms, B.S., Lumberton, N. C.
Business Education and Social Studies

Anne Osborne Shoe, B.S., Salisbury, N. C.
Primary Education

SGA 1; YWCA 1, 2, 4; Music Chairman 1; Vice-President 2;
Vesper Chairman 4; Wesley Foundation 2, 3, 4; Secretary 3;
Who's Who.

Charles Dwight Shoe, B.S., Salisbury, N. C.
Physical Education and Social Studies

Circle K 3, 4; YMCA President 3; ROTC Cadet Club 3, 4;
Who's Who 3, 4; Varsity Club 1, 2, 3, 4; All Conference 3.

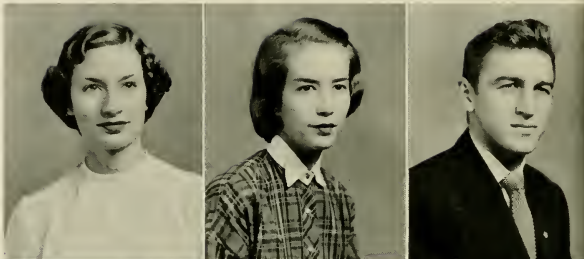

SECOND ROW:

Edsel W. Sholar, A.B., Rocky Mount, N. C.
Business Education

Commence Club 3, 4; College Band 2; ROTC Cadet Officer's
Club 3, 4; YBC 2, 3, 4.

Bertha Mae Silverthorne, B.S.,
Whortonsville, N. C.
Social Studies and English

Richard H. Siler, A.B., Siler City, N. C.
Physical Education and Mathematics
Football 1, 2, 3, 4; Varsity Club Secretary 3.

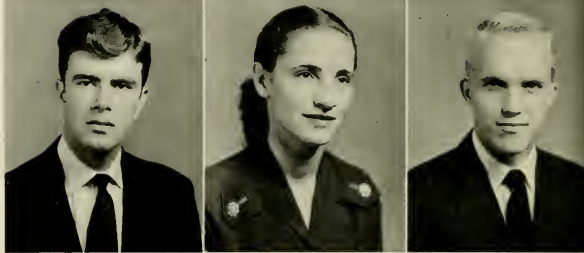

THIRD ROW:

Carolyn E. Slack, B.S., Pinetown, N. C.
Primary Education

FTA 1; ACE 2, 3, 4; YWCA 4.

John Pigott Sloan, A.B., Wilmington, N. C.
Science and Pre-Dental
University of the South 1; Wilmington College 2; Science
Club 3; Football Manager 4.

Dennis R. Smith, B.S., Chocowinity, N. C.
Physical Education and Social Studies

Football 1, 2, 3, 4; Co-Captain 3, 4; *Phi Sigma Pi* 2, 3, 4;
Vice-President 4.

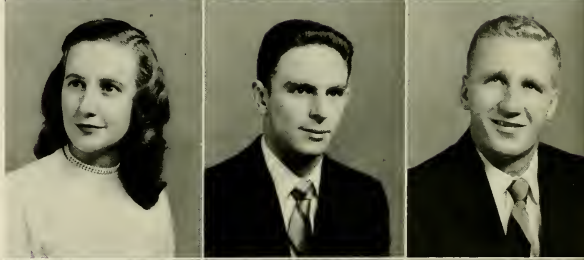

FOURTH ROW:

Elaine Kay Smith, B.S., Wilmington, N. C.
Primary Education

ACE 1, 2, 3; Secretary-Treasurer 3; Wesley Players 2, 3;
Vice-President 2; President 3; FTA 1; Points Committee of
SGA 1; Sophomore Counselor 2.

Hazel R. Smith, B.S., Kinston, N. C.
Grammar Education

Lois Jo Ann Smith, B.S., Thomasville, N. C.
Primary Education

Home Economics Club 1; ACE 3, 4; FTA 4; Summer School
Judiciary 3, 4; Vice-President 4.





FIRST ROW:

Miriam Sollee, B.S. Tarboro, N. C.
Primary Education
 ACE 1, 2, 3; FTA 2, 3; Greensboro College.

Anne Marie Spain, B.S. Manson, N. C.
Grammar Education

Verona Gray Sparrow, B.S., Deep Run, N. C.
Primary Education
 Meredith College 1; ACE 2, 3, 4; YWCA 2, 3, 4; Mas
 Court 3; SGA Secretary 4; Executive Council 4.

Betty Marie Stallings, B.S., Louisburg, N. C.
Primary Education

D. B. Stallings, B.S. Spring Hope, N. C.
Physical Education and Social Studies

SECOND ROW:

Judith V. Stallings, B.S. Zebulon, N. C.
Primary Education
 Campbell College; ACE 3, 4; FTA 4.

Janet Ruth Stansill, B.S. Farmville, N. C.
Primary Education
 ACE 2, 3, 4; YWCA 3; Westminster Fellowship 3, 4.

Dorothy J. Staples, B.S., Mount Olive, N. C.
Home Economics

L. B. Starling, B.S. Rocky Mount, N. C.
Music

Music Education Club President 2; Choir 1, 2, 3, 4; Orches-
 tra 2, 3, 4; Collegians 1, 2, 3, 4; Manager 3; Circle K Club
 2, 3; SGA 2; Band 1, 2, 3, 4; Chairman of Awards Com-
 mittee 2.

Catherine Lee Stephenson, B.S.
 Willow Springs, N. C.
Music

Music Education Club 1, 2, 3, 4, Secretary 3; College Choir
 1, 2, 3, 4, Secretary 3; College Band 3; College Singers 1, 2,
 3, 4; Orchestra 3; Teacher's Pinyhouse 1, 2, 3, Secretary 2;
 Westminster Fellowship Council 2, 3.

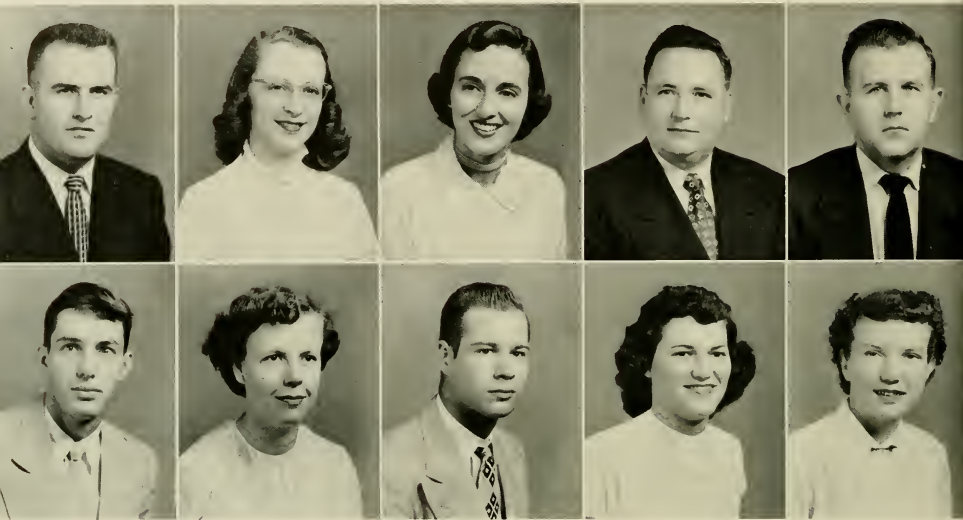

FIRST ROW:

J. E. Stephenson, B.S., Robersonville, N. C.
Distributive Education and Social Studies
Pi Omega Pi 3, 4; Veterans Club 1, 2, 3, 4.

Judy McKinne Stout, B.S. Siler City, N. C.
Home Economics
Peare College 1; Home Economics Club 2, 3, 4; YWCA 2, 4; WAA 2.

Agnes Ann Strole, B.S. Chadbourn, N. C.
Mathematics and English
Elon College 1, 2; Mathematics Club 3, 4; Secretary-Treasurer 4.

Joe Walter Stroud, B.S. Jonesville, N. C.
Mathematics and Social Studies
Math Club 2, 3, 4; IRC 3, 4; YRC 3, 4.

Curtis G. Summers, B.S. Norfolk, Va.
Business Education and Social Studies

SECOND ROW:

Alexander Sutherland, B.S. Newport, N. C.
Industrial Arts and English
Industrial Arts Club; ROTC Cadet Officer's Club; ROTC Drum and Bugle Corps.

Elizabeth G. Sutton, B.S., Tomahawk, N. C.
Social Studies and English
IRC 1, 2, 3, 4; YWCA 3, 4; YDC 4.

John Swart, B.S. Wilmington, N. C.
Mathematics and Social Studies
Math Club; Varsity Club; Football 2, 3.

Geraldine Swindell, B.S. Belhaven, N. C.
Business Education

Mary Beth Thomas, B.S. Broadway, N. C.
Grammar Education
ACE 1; YWCA 1; FTA 3.



FIRST ROW:

J. K. Thompson, B.S. Goldsboro, N. C.
Business Education

Carl D. Tolson, Jr., B.S., Swansboro, N. C.
Business Education and Social Studies

Hazel Tripp, B.S. Greenville, N. C.
Home Economics



SECOND ROW:

Seleta Ann Tucker, B.S. Farmville, N. C.
Primary Education

ACE 2, 3, 4; FTA 1, 2; College Choir 3; Marshal 2, 3; Woman's Chorus 1, 2; BSU Council 1, 2, 3.

William H. Tucker, A.B. Raleigh, N. C.
Business Education

Waylon C. Upchurch, B.S. Sanford, N. C.
Biology and Physics

Science Club 1, 2, 3, 4; Publicity Chairman 3; YMCA 1, 2, 3, 4; Council 2, 3; Wesley Foundation 1, 2, 3, 4; President 3, 4; Wesley Players 2, 3, 4; Inter-Religious Council 3, 4; President 4.



THIRD ROW:

David V. Van Hook, B.S., Nashville, N. C.
Music

Music Education Club 1, 2, 3, 4; College Choir 1, 2, 3, 4; College Band 2, 3, 4; Teacher's Playhouse 3, 4.

Louise Vann, B.S. Clinton, N. C.
Primary Education

ACE 2, 3; YWCA 2.

Patricia Ann Vaughan, B.S., Tarboro, N. C.
Music

Woman's Chorus 1, 2, 3, 4; College Choir 3; Orchestra 3, 4; Treasurer 3; Secretary-Treasurer 1; Music Education Club 1, 2, 3, 4.



FOURTH ROW:

R. L. Vickery, Jr., A.B., Mooresville, N. C.
Social Studies and English

Presbyterian Junior College; Teacher's Playhouse; YMCA; IRC; College Choir 1; Wesley Players.

Rachel E. Wallace, B.S. White Lake, N. C.
Primary Education

ACE 2, 3, 4; Marshal 3.

Anne E. Warren, B.S. Battleboro, N. C.
English and Spanish

Sigma Pi Alpha 2, 3, 4; YWCA 3, 4; YDC 2, 3; English Club 3, 4.



senior

FIRST ROW:

Janie Yvonne Watson, B.S., Nashville, N. C.
Primary Education

SGA 2; Women's Judiciary 3; Ragstale President 3; ACE 2, 3, 4.

Marilyn A. Watkins, B.S., Middleburg, N. C.
Grammar Grade Education

Wesley Foundation Council 1, 2; YWCA 1, 2, 3, 4, Cabinet 3, 4; FTA 3, 4; SGA 3; Teacher's Playhouse 3.

Mitzi Ann Watson, B.S., Englehard, N. C.
Primary Education



SECOND ROW:

Mona Lee Watts, B.S. Whiteville, N. C.
Business Education

Commerce Club 1, 2, 3, 4; FTA 1; Typist 1; WAA 4.

M. Ann Weaver, B.S. Wilmington, N. C.
Primary Education

ACE 1, 2, 3, 4; Historian 3; FTA 3, 4; IRC 1; Commerce Club 1; Junior Class Secretary.

Paul D. Weeks, Jr., B.S. Whitakers, N. C.
Business Education

Commerce Club 2, 3; Treasurer 3; Pi Omega Pi 3, 4; Historian 4; Sigma Pi Alpha 2, 3, 4.



THIRD ROW:

Mable Ann West, B.S. Roseboro, N. C.
Primary Education

ACE 4; FTA 4; Homecoming Queen Sigma Rho Phi 4.

Margaret White, B.S. Hertford, N. C.
Primary Education

ACE 1, 2, 3, 4; FTA 3; YWCA 1, 2, 3.

Gloria Ann Whitehurst, B.S., Bethel, N. C.
Primary Education

ACE 1, 2, 3, 4; YWCA 1, 2, 3; Marshal 3; SGA 3; Woman's Chorus 1; Teacher's Playhouse 2; *Who's Who*.



FOURTH ROW:

Raymond L. Whitfield, B.S. Kinston, N. C.
English and Social Studies

Teacher's Playhouse 2, 3, 4; President 3, 4; SGA 3, 4; Phi Sigma Pi 2, 3, 4; Historian 3, 4; *Teco Echo* 1, 2, 3, 4; *Teccon* 4; Sports Publicist Athletic Department 1; Prep Rally Chairman 4; Circle K Club 3, 4; *Who's Who*.

Everett Hooks Whitley, B.S. Kenly, N. C.
Mathematics and Social Studies

Mathematics Club 2, 3, 4; Vice-President 3; Senior Class Treasurer; ROTC Cadet Club; *Teccon* 1, 2, 4.

Edward M. Wilkins, B.S., Lumberton, N. C.
Social Studies and Science



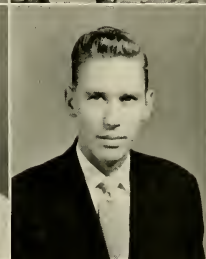

FIRST ROW:

Catherine Williams, B.S. Wade, N. C.
Physical Education and Mathematics

Eugene Williams, B.S. Kinston, N. C.
Business Education and Social Studies

Floyd C. Williams, B.S., Wilmington, N. C.
Mathematics and Science

Circle K Club 3, 4; Canterbury Club 3, 4; Math Club President 3; ROTC Officer's Club 3, 4; Wing Commander 4; Distinguished Military Graduate 4; SGA 3; Junior American Society of Civil Engineers 2; Student Legislature 4.

James Allison Williams, B.S. Bailey, N. C.
Spanish and English

Sigma Pi Alpha Secretary.

James L. Williams, B.S. Clayton, N. C.
Social Studies and English

Young Democrat's Club.

SECOND ROW:

James M. Williams, B.S., Fayetteville, N. C.
Social Studies and English

Larry P. Williams, B.S. Ocracoke, N. C.
English and Social Studies

M. A. Williams, B.S. Spring Hope, N. C.
Primary Education

Campbell College; ACE 3, 4; FTA 4.

W. F. Williams, B.S. Swan Quarter, N. C.
Music

College Choir 1, 2, 3; College Band 1, 2, 3, 4; Men's Chorus 2, 4; Secretary 4; College Orchestra 2, 3, 4; Music Education Club 2.

Barbara Williamson, B.S. Clinton, N. C.
Science

Campbell College; *Epsilon Pi Eta* Honor Society 1; FTA 2; Science Club 2, 3, 4; YWCA 2, 3, 4; Maid of Honor in May Day Celebration 2.



FIRST ROW:

David C. Williamson, B.S., Whiteville, N. C.
Physical Education and Social Studies

Susan C. Willoughby, B.S., Creswell, N. C.
Music

College Choir 1, 3, 4; Woman's Chorus 3; College Band 3;
Teacher's Playhouse 1.

Carroll W. Wilson, B.S. Oxford, N. C.
Physical Education and Social Studies

Laura Thomas Wilson, B.S. Oxford, N. C.
Primary Education

Nancy Carol Wood, B.S. Virgilina, Va.
Grammar Education

WCTC 1, 2; ACE 3, 4; BTU 3, 4; FTA 4.

SECOND ROW:

Frances E. Wollard, B.S., Washington, N. C.
Grammar Education

YWCA 1, 2, 3, 4; FTA 1, 2, 3, 4; District Secretary 4;
ACE 1; Trecott Staff 3, 1.

Ada Worthington, B.S. Kinston, N. C.
Business Education and English

Commerce Club; YWCA; Pi Omega Pi.

Edwin B. Yarbrough, B.S., Portsmouth, Va.
Physical Education and Social Science

Football 1; Varsity Club 1, 2, 3, 4; President 4; Phi Sigma
Pi 2, 3, 4; Veterans Club 1, 2, 3, 4; Circle K Club 2, 3, 4;
SAC 3, 4; YMCA 1, 2, 3, 4; Awards Committee 1; Eho's
Eho 4.

Jean E. Yelverton, B.S. Stantonsburg, N. C.
Primary Education

AGE 1, 2, 3, 4; WAA 1, 2, 3, 4; FTA 1, 4; YWCA 3, 4.



OFFICERS

Left to right

Kitty Gerringer Student Government Representative
Cecilia Cartwright Secretary
Royce Jordan President
Evelyn Davis Treasurer
Ann Butler Vice-President

Junior



First Row: Nolan Clifton Alcock, Joan Parker Allen, Thomas B. Allsbrook, Nancy Faye Apple, Ola Kelly Avent, Charlotte W. Baker, William Horace Baker Jr., William Oliver Baldwin.

Second Row: Martha Ann Barrow, Adah Mayfield Bass, Raymond Andrew Bass Jr., Waylon T. Bass, Wilben Crawford Bass, Charles C. Batchelor, Nancy Leila Beatty, Betsy Parks Best.

class . . . nineteen fifty-three



Third Row: Dorothy Grey Best, William Nelson Best, Metz Bissell, Deane Blackmon, Loyce Bonner, Paul M. Boseman, Peggy Joyce Bowen, Shelton Ward Bowen.

Fourth Row: Ruth Jeannette Boyce, Joyce Branch, Betty Sue Branch, Betty Brewer, Johnnie Robert Brown, Marvin Eli Brown, Charlie Thomas Buck, Frances A. Buck.

First Row: Betty Lou Brickhouse, Bobbie Jean Burch, Mary Sue Burch, Hazel Glenn Burke, Carolyn Burnette, Anne Watson Butler, James L. Byrd, Martha Deane Byrd.

Second Row: Paul Archibald Cameron, Jr., Barbara Jean Cargile, William James Carr, Cecilia Cartwright, Earl Grey Castellow, Helen Rose Cherry, Marion J. Ches-
son, Carolyn Lewis Clapp.

Third Row: Carolyn Clark, Mary Agnes Clark, Olene Civils, Carol Reid Coffey, Natalie Virginia Coker, Thelma Oleta Collier, Margaret Joyce Conner, Lemuel Clay Cook.

Fourth Row: Sue Cook, Archie "Monk" Congleton, Lillian Copley, Patricia Ann Corbett, John George Costulis, Jo Ann Cothran, Rachel Ann Cox, Charles A. Creekmore.



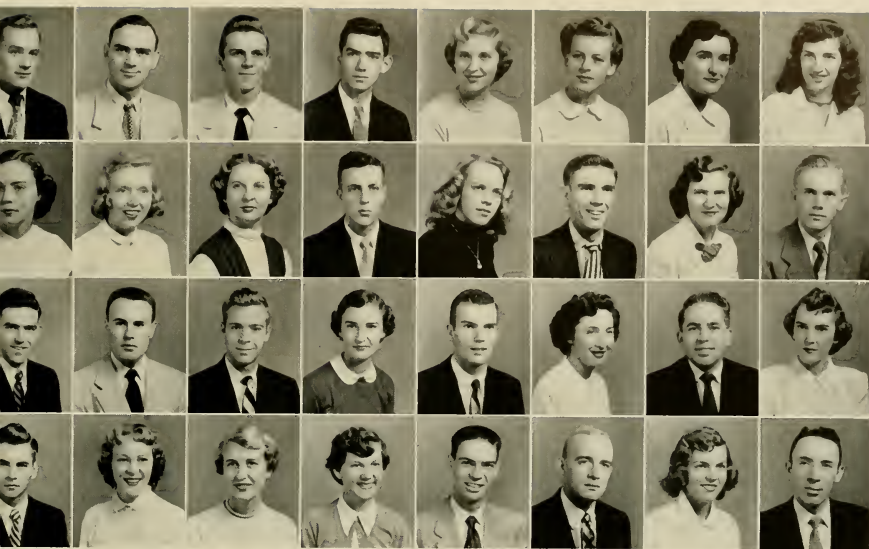

First Row: Eliard Gray Croom, Leonard R. Culbreth, Walter Earl Culbreth Jr., Giles Dail Jr., Mary Anne Dallas, Evelyn Jean Davis, Gladys Rosamond Daugherty, Miriam R. Dempsey.

Second Row: Mary Jean Dodd, Myra Gale Dorsey, Bettie Jane Dougherty, Jimmy Ellsworth Dunn, Anne B. DuRant, Harold Jay Edwards, Pansy Sue Edwards, Norwood Elliott Jr.

Third Row: James Blair Ellis, William Preston Emerson, Eugene Edward Emery, Mildred Getchell Faison, John R. Farley, Anne Fedoronko, Eugene C. Fields, Mary Alice Fields.

Fourth Row: Charles Edgar Fishel, Margaret E. Fleming, Jean Flora, Frances Downs French, Robert Gardner, Corydon Dwight Garrett, Kitty Bea Gerringer, George Garland Gilbert.

*Junior
class... '53*

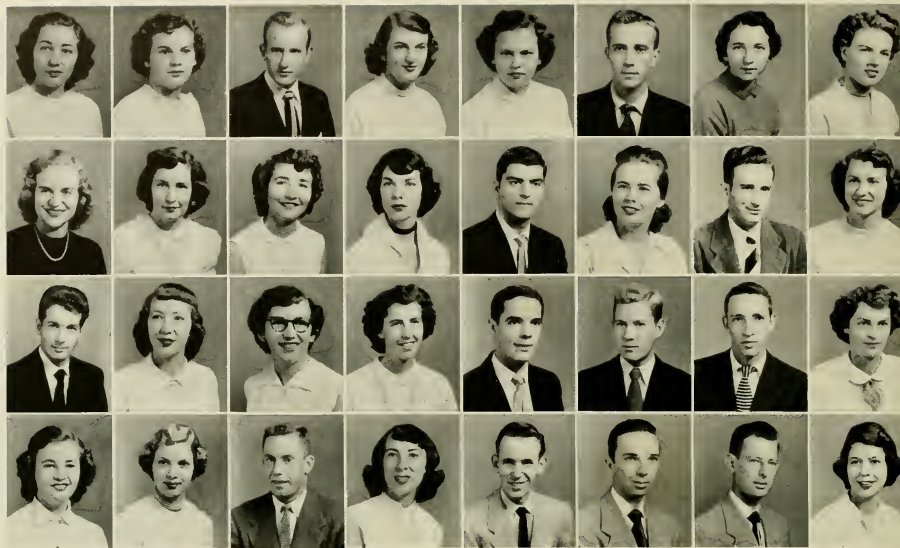

First Row: Mary Lee Gillette, Norma Jean Godwin, Edward Mannon Gore, Jean Gray, Mary Ellwood Green, Arthur Gregory Jr., Edna Jayce Griffin, Barbara Ann Grimes.

Second Row: Frances LaVerne Grogan, Faye Gulley, Joyce Blue Gurley, Alice June Haddock, Joe Francis Hallow, Peggy M. Hamilton, Ervin Harrell, Mary Elizabeth Harrell.

Third Row: Walter M. Harrell, Elsie Cathryne Harrelson, Lettie Harper, Nancy Jane Harper, Jarvis Ray Harrington, Bill Harris, Jimmy Crockett Harris, Thelma Margaret Harris.

Fourth Row: Virginia Dare Harris, Florence Mac Helms, Frank M. Hemingway, Peggy Ann Hill, Robert Pendleton Hildrup, Abram Norman Hines, Eisah Jackson Hines, Drusilla Lee Hodges.

*Junior
class... '53*

First Row: Euzella Lee Holland, Laurie Jane Holmes, Martha Raye Honeycutt, Major Irving Hooper, Marietta Hooper, Jetry Leo Horner, Richard Skinner Hoskins, Lula Ann House.

Second Row: Dorothy Jean Howard, Elsie Earle Howard, Mattie Evelyn Huber, Cleo Huffman, Charles Eugene Huffman, Betty Jane Huffman, Ray A. Hylton, Alice Dixon Jackson.

Third Row: Imogene Jeannette, Melva E. Johnson, Miriam Johnson, Sallie Grey Johnson, Annie Laurie Jones, Ruth Jones, Edna Faye Jones, Larlie Mae Jones.

Fourth Row: Royce C. Jordan, Wade H. Jordan Jr., Edith Marie Jowdy, Betty Jane Jurgensen, Peggy H. Kennedy, Joan Vivian Kelly, Carl Willis King, Donald Alford King.



First Row: James L. King, Leland Jewel King, Charlie A. Kluttz, Coletta Lahr, Billy Laughinghouse, Floyd Taft Lefler, Julianne Leimone, May R. Lewis.

Second Row: Mildred Lucille Lipe, Aubrey Lee Little, Ruth Branch Little, Norma Long, Thomas Ray Lupton, John Wesley McAden, Sylvia McCoy, Ann Heath McCrary.

Third Row: George Donald McFadyen, Donald C. McGlohon, Mark Stencil McGlohon, Winifred Jeanette McGlohon, LaRue W. McKinney, Wayne McLamb, Kathryn McLawhorn, Agnes Vann McLemore.

Fourth Row: William Gilbert McLeod, Vera Belle McNeill, Peggy White Madry, Agnes Faye Mallard, Elva Rae Mann, Margaret Ann Mansfield, Clyde Vernon March, Maydalene G. Marshall.

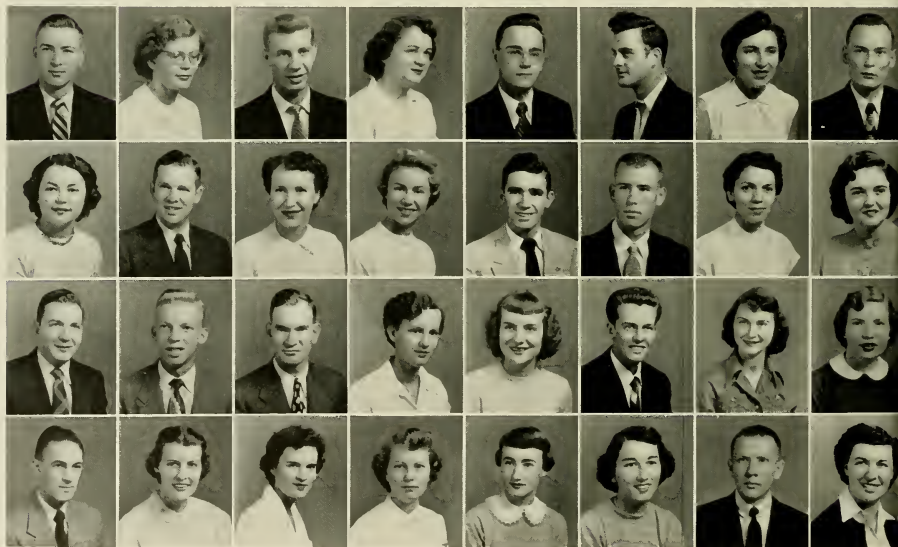



First Row: Susie Ann Marshall, David Lee Martin, Clara L. Mason, Edna Marie Massad, Atlee Glenn Matthews, Dolores Ann Matthews, Rufus Farrell Memory, Albert Vance Medlin.

Second Row: Doris Mae Messer, Patricia L. Miller, Alma Lou Moore, Barbara Jean Moore, Jean Lewis Mohorn, Orvis Ray Mumford, Lynnette Murphy, Donnell Mayo Muse.

Third Row: Robert Nielsen, Walter Leo Noona, Sabra Jane Nunalee, Sue Carl Oswald, Richard Napoleon Ottaway, Betty Ray Outlaw, Ramona Lee Outlaw, Janie Margaret Parker.

Fourth Row: Dahlia Pendergraft, David James Pennington, Robert Pennington, Tommy Garth Perry, Mary Frances Peterson, Mary Lou Phillips, Andrew Jackson Pickett, Thomas Everett Pierce.

Junior class... '53

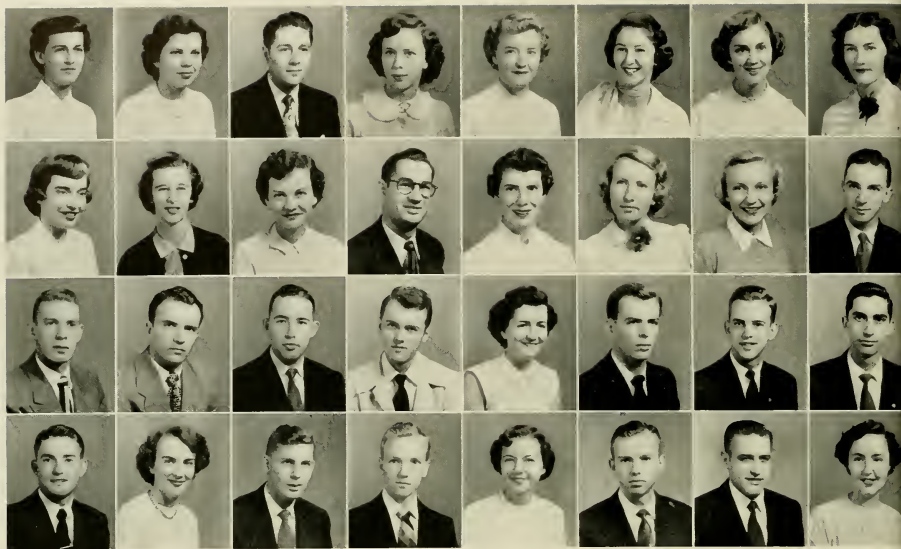

First Row: Laura Frances Pope, Joanna Powell, Matthew Prescott, Sylvia Gay Proctor, Frances Ann Radcliffe, Dorothy Raye Ragland, Betty Ransay Ralston, Delphia Tyson Rawls.

Second Row: Jessie Ann Rice, Mary Gwen Richardson, Kathryn Rickards, James Walter Ridge, Emily Jame Rivenbark, Jenette Rivenbark, Janice Roberson, James L. Rogers.

Third Row: William B. Rogers, Sidney Payne Rogerson, George Bernard Rose, Leon Henry Rouse, Melba Smith Rouse, Shelby Eugene Russ, Gene Russell, Mitchell Lee Saiced.

Fourth Row: William Sanderson, Mary Elizabeth Sawyer, Robert Towe Sears, Ray Sears, Josie Ray Sessoms, Leon Hampton Sewell, Clayton W. Shackelford, Mattie Boseman Shearin.

*Junior
class... '53*

First Row: Fred Louis Shelby, Lois Gray Simpson, Patrick O'Connell Skidmore, Anne Vernon Smith, Dorothy Margaret Smith, Dorothy Virginia Smith, Creola Smith, Eston C. Smith.

Second Row: Maxine Stanley, George Starling, Jane Phinney Suggs, Edwin Charles Sutton, Janet E. Swinson, Edgar Tadlock, Lena Maxine Taylor, Bobby Frank Thomas.

Third Row: Glenna Clark Thomas, Margretta Thompson, Sara Elizabeth Thompson, Wilbur Paul Thompson, Barbara Ann Tilley, Anne Wiggins Toler, Monna Jay Toler, Letha Faye Trott.

Fourth Row: Lydia C. Turner, Victor Johnson Tucker, William Lester Tucker, Julian Robert Vainright, Herman Conley Vinson, Irma Wainright, Betty Rose Walker, Helen Louis Walters.



First Row: Rodnew Neale Walters, Betty Jean Warren, Barbara Edith Weir, Charlie H. Wentz, Della Frances Westbrook, Laura C. West, Sara Louise Whaley, Bynum James Whitehurst.

Second Row: Betty Sue Whitfield, Charlotte Moore Whitfield, Vernie Bert Wilder, Virginia Ruth Wilkes, Gwendola Williams, Pete Carl Williams, Robert King Williams Jr., Ted L. Williams.

Third Row: Susann Williamson, Trudy Carr Williams, Rosemary L. Wood, Mamie Williams Wooten, India E. Wright, Donna Jean Yancey, Doris Mae Yarbrough, Jewel Illard Yarbrough.

*Junior
class... '53*







Left to Right:
Sitting: Ann Bynum, Janet Hodges, and Mildred Rouse
Standing: Percy Wilkins and Bob Neilson

SOPHOMORE

OFFICERS

Percy Wilkins	President
Bob Neilson	Vice-President
Janet Hodges	Secretary
Ann Bynum	Treasurer
Mildred Rouse	SGA Representative

Helen Anne Adams
 Ottis L. Adams
 Jean Carolyn Allen
 Robert Cameron Allen
 George Lynwood Alexander



James W. Alexander
 Bobby Lewis Anderson
 Kris Anderson
 Donald M. Atkinson
 Marcline Aycock



Don Gerald Baannan
 Robert Grover Baird
 Hazel Aileen Baker
 Worth Eugene Baker
 Clayton Dailey Barker



Carolyn Horne Barnes
 Nancy C. Barnes
 Russell L. Barnes
 Peggy Ruth Barfield
 James Edgar Barbour



James P. Bazemore
 Charlie Benjamin Bedford
 Dorothy M. Belch
 David Thurston Benton
 Christine Bland



Lois Jean Bland
 Virgil Earl Bland
 Emily Stewart Boyce
 Betty Lois Boyette
 Emma Jean Brake



Jacquelyn Ann Branch
 Patricia Ann Branch
 Ronald Scott Braswell
 Gladys Irene Brinn
 Ben W. Britt



CLASS ... '53

James Ralph Britt
 Carolyn Brothers
 Emma Catherine Brown
 Joe W. Browning
 Frazier Hughes Bruton



Maxine Goodwin Bryan
 Maybell Bryant
 Hattie Josephine Bryson
 Anna Frances Bunn
 Lael Swanson Bunting



carolina college

east

SOPHOMORE



Margaret Ann Bunting
Peggy Anne Bunton
Donald K. Burton
Lucious Calvin Butt
Ann Bynum



William B. Bynum
Alfred Eugene Cahoon
Thomas Millidge Cannady
Junius Long Capehart
Ann Lloyd Carawan



Anne Cecelia Carlson
Jack Carr
Peggy Jo Carr
Phyllis Lucille Carpenter
Harriet Jean Carter



Maxine Elizabeth Case
Sarah Anne Casey
Jacqueline Rebecca Cash
Emma Jane Cauley
George Bennett Causby

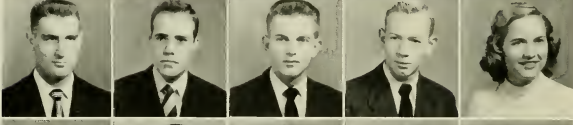

Gaither Delano Cline
Luther S. Colbert
Aubrey T. Collins
Harold Gordon Colson
Barbara Jean Connor



Carolyn Cooper
Wade Hampton Cooper
Grover L. Corowan
Jimmie Corum
Harvey Alton Cox



Peggy Anne Cox
Helen Kathryn Credle
E. Louise Credle
Sally Blane Credle
Lester Bryant Croom



Patsy Cummings
Wilma Faye Daniel
John Robert Davis
Patricia Ann Dawson
Della Love Dean



Anna Mae Dickens
Martha Catherine Dickson
Geraldine Dixon
Marshall Peterson Du Val
Jane Badger Eason

CLASS

Amelia Jean Eaton
Emily Eaves
Don R. Edwards
Dorothy Anne Edwards
John Henry Edwards



Shirley Jane Edwards
Gerald Mack Elks
Betty Ellington
Dennis Everett English
Irving Newton Ennis



Ruby Patrick Epting
Lorine A. Estes
Annie Laurie Etheridge
Barbara Sue Ethridge
Evelyn Ruth Eury



Peggy Joyce Faircloth
Mary G. Farless
Virginia Anne Farley
LaRue Vingie Farrow
Alma Lee Faulkner



Elma Harriet Fendley
Carolyn Elizabeth Finck
Gayle C. Flanagan
Hugh Morris Flowers
William Frederick Floyd



Edward Milton Foley
Roy Haywood Forbes
Jack Stanley Forlines
Peggy Lou Forrest
Donald Louis Fratino



Joan Marie Fulford
John Carter Furlong
Freddie Delano Futreal
Nellie Rhea Gardner
Betty Gay



Paul B. Gay
Thelma Gerock
Henry Eugene Gilbert, Jr.
Margaret Ginn
Joyce I. Glenn



M. Eloise Godwin
Jane Elizabeth Godwin
Keith Goodson
Peggy Ann Goodwin
Ann Eleanor Gosse



SOPHOMORE



Dixie Carrol Grady
Lyda Arlene Grantham
Doris Elaine Grantham
Frances Estelle Greene
Barbara Mae Guyton



Norma Dale Guyton
Rachel Juanita Hagler
Charlotte Grey Hales
Charles Sterling Hamilton
Franklin Hamilton



Frank Milton Hammond
Anne Elise Hardy
Charles Harper
Charles Hopkins Harrell
Clara Mae Harris



Winnie Rose Harris
Alice Raye Hathaway
John T. Hayes
Mary Jane Hayes
Lillian Cecelia Haynes



Ida Ruth Hedspeth
James Leroy Henderson
Mildred Louise Henderson
Jennette Burwell Hester
Robert Ezell Hicks



Jere Dean Hilburn
Bessie Loree Hinnant
Gladys Mae Hinson
Jarahnee Trevor Hinson
Janet Hayes Hodges



James Furman Holcomb
David Alexander Holder, Jr.
Willie E. Holland
E. Theo Hollingsworth
Jane Hendon Holmes



Kenneth Maxwell Holt
Jamie M. House
John Welbert Hudson
Van Carlton Huggins
Manly Wilbur Hussey, Jr.



Genevieve Ivey
Edward Earl Jernigan
Ann McClenny Johnson
Carolyn S. Johnson
Kay Frances Johnston

CLASS

Linda Lee Jones
 Alice Nanette Jones
 Robert Earle Julian
 Nick James Kanos
 Martha Jane Kanoy

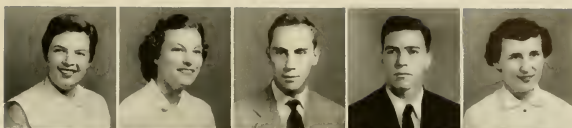

Martin Herman Kass
 Theron C. Keen
 William W. Keenan
 Anise Kelly
 Jean Carolyn Kemp



Nancy Lou Kesler
 Claude Keith King
 Horace G. King
 James Ray Kirby
 Laure Ann Kirven



Barbara Ann Lamm
 Edwon McKay Lanier
 James David Lassiter
 Anna Lou Loughton
 Tess Ledbetter



Ned Franklin Lee
 Nell Lee
 Robert Edward Lee
 Elsie Janet Lewis
 Willa Dean Lindsay



Offie R. Lockemy
 Wilson Lovett
 Nevelle Cline Lovelace
 Marjorie Faye McDougald
 Marilyn McGimsey



Nina Lou McGowan
 Edwina McMullan
 William Harvey McWilliams
 Emil G. Massad
 Edgar H. Mathews



Iris Ione Matthews
 Paul Wesley Maness
 Dalton Lee Mann
 Jane "Boots" Marion
 Janice V. Markham



Tullulah Frances Marshbourne
 Walter Fravis Martin, Jr.
 Joe V. Mason
 Johnnie E. May
 Barbara Jane Mayes



SOPHOMORE



Charles E. Meekins
Philip Worthington Mellon
Frank Hewette Melvin
John Leckman Milligan
Charles L. Minchew



Anne Troy Mitchell
Jackie Lee Mize
Jean Ann Mobley
Nancy Lu Moore
Maidred Joyce Morris



Willis Conrad Mozingo
Agnes Nell Mumford
Joyce Murdock
Charlie Narron
Kenneth Harlon Neal



Edward Nelson
Mary Belinda Newsome
Mary Jo Outland
Robert C. Owen
Clyde P. Owens



Kathleen Baun Ownley
Patsy Pool Pappendick
Edna Earle Paramore
Martha Harriet Peele
Janice Mae Penny



William A. Penuel
Judith Claire Perry
Rebecca Gail Plemmons
Miriam Almeta Preast
John Henry Price, Jr.



Mattie Ruth Proctor
Curtis Lee Register
Amanda Estell Reynolds
Donald G. Rhodes
Larry Ishmael Rhodes



Gregg C. Rife
Nancy Evelyn Riley
Robert Everette Roebuck
Percy E. Rogerson
Marilyn Ann Roney



William Howard Rooks
Mildred Joyce Rouse
William Baxter Sanderson
Charles Edward Satterwhite
Allan Ray Sawyer

CLASS

Jackie Merle Sears
Sally Jennette Sedgwick
Frances Harlan Sigmon
Ann De Lee Siler
Mary Jane Simmons

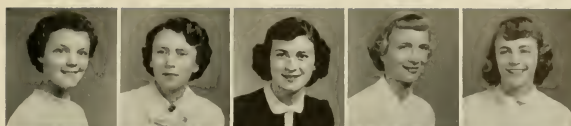

Paul Lester Singleton
Grace Irene Smith
Guilford C. Smith
Ted Page Smith
Vivian Patricia Smith



Emma Jean Spencer
William Riley Spencer
Berney Stevens
Jean Kathryn Stephenson
Mary A. Stephenson



Richard Elbert Stephenson
Elbert Roosevelt Stokes
Jewelle Stokes
Robert Delano Stokes
Walter Clyde Staughan, Jr.



William Glenn Strickland
Amos T. Stroud, Jr.
G. Merle Sugg
Leonard Homes Sullivan
Anne Newell Sutton



Betty Frances Sutton
Norwood Mac Talton
David Terry, Jr.
E. A. Thomas
Charles Jean Thorne



Julia Frances Thornton
Cecilia Lou Tripp
Harold Dean Tripp
Thomas Jarvis Tripp, Jr.
Veryl Trueblood



Lois Anne Tucker
Mary Anse Tucker
Betty Joan Turner
Nancy Geraldine Tugwell
Ruby Magdalene Underhill



Gene Lane Underwood
Luther Herbert Vail
Betty Helene Vaughan
James Marvin Vaughan
Harriet Ward



SOPHOMORE CLASS



Janet Adell Ward
John Edward Ward
Betty Gwyn Watson
John Robert Watson
Shelton Weaver



James Boyd Webb
Charles B. West
Margie Ruth West
Mary Lee Whitfield
Rachel Jones Whitfield



Ruth Homes Whitford
Frances M. Whitley
Josephine E. Whitley
Loyd Oliver Whitley
Melva Jane Wiggins



Percy Wilkins, Jr.
Charles Stuart Williams
Grover Ray Williams
Mary Ann Williams
Betty Sue Williamson



Carolyn Willis
Joyce Anne Willis
William Sherrill Willis
Jane Marie Wilson
Burwell R. Winslow
Ann Page Woolard

... freshman class ... east carolina



Left to Right: Shirley Council, Anna Avant, Emo Boado, Ann Bowles, and Barbara Burnham

OFFICERS

Emo Boado	President
Anna Avant	Vice-President
Ann Bowles	Secretary
Barbara Burnham	Treasurer
Shirley Council	SGA Representative

Maynard Allen Abrams
 Mary Odessa Adams
 Halvor Gerald Adcock
 Frances Baker Alexander
 Milton B. Allen
 Thomas Jefferson Allen



Nancy Virginia Allsbrook
 Betty Elaine Alphin
 Roger William Andrews, Jr.
 Martha Jean Apple
 Pauline Frances Armstrong
 Mary Stuart Arrington

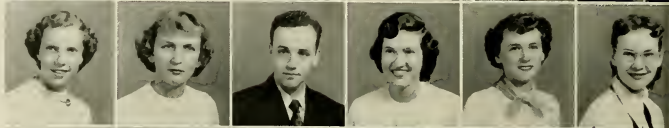

Roy Kendrick Askew
 Anna Kinard Avant
 Bobbie Lou Avant
 Phillip Alva Averette
 Ogden S. Babson
 Glenn Alden Bagley

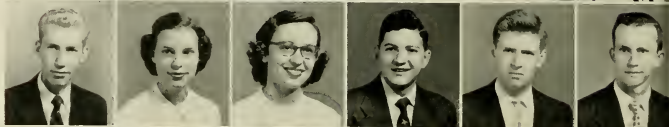

Virginia Baise
 Carson Baker
 William Douglas Baker
 Robert Lee Ballard
 Anne Airlee Barbour
 Frances Jean Barbour



Joseph Lockhart Barbour
 Sue Evelyn Barbour
 William Cornelius Barnhill
 Dorothy Deen Barnwell
 Edgar Paschall Barrett
 Mary Campbell Barwick



Robert Leonard Barwick
 Barbara Lou Batchelor
 Blanche Elizabeth Bateman
 Trawick Baugh
 Dorothy Leigh Bazemore
 Elizabeth Maude Beam



Joyce Mae Bell
 Peggy Joyce Bell
 Kenneth T. Bellamy
 Charles Adolphus Benson
 Leamon Douglas Benson
 Michael John Besso, Jr.



Elizabeth Brooks Biberstein
 Samuel Shirley Biggs
 Donald William Blackwell
 Thomas Burton Blizzard
 Howard R. Bloom
 Erolyn Jenkins Blount



Marjorie Ann Blow
 Emil Edward Boado
 Andrew Howell Bone
 Jean Carol Bordeaux
 Kenneth Royal Bordeaux
 Patricia Ann Bordeaux

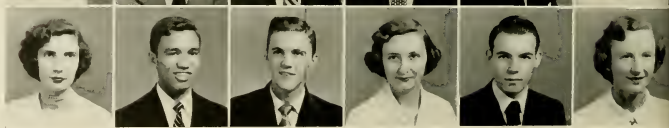

Freshman class



Edna Earle Bostic
Omie Bostick
Ann Bowles
Gerald Edgar Bowen
Joseph Sherrill Bowten
Clifton Earl Boyd



Della Irene Brady
Barbara Ann Braswell
Robert Clayton Bright
Mary Ann Brightwell
Robert Earl Briley
James Alexander Brinson



Lou Ellen Brooks
Clarence Emmet Brown, Jr.
John Wesley Brown
Mary Susan Brown
Thelma Jean Brown
Erma Louise Browning



Nancy Reid Bruce
Mittie Carolyn Bullard
Annie Ruth Bullard
Betty Jean Buchanan
George Hector Bulla
Doris Eron Bulluck



Marion La Verne Bunting
Barbara May Burnham
Marguerite Aline Butler
Ronald Clark Butler
Ann Elizabeth Byrd
Frederick Byrd



George Martin Caffrey
Jack White Cahoon
Janice Omega Cannon
Molly Wayne Carawan
Hoyette Moore Carlisle
Jacquelyn Louise Carr



John P. Carr
John Robert Carrington, Jr.
Betty Jo Carroll
Doris Faye Carroll
Mary Afton Casey
Henry Vernon Cashwell

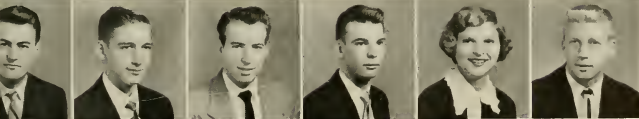

Commodore Ernest Caswell
Andrew Walton Caudill
John Jordon Chappell
Donald Cherry
Peggy Ruth Cherry
Richard Foley Cherry



Elsie Carol Clapp
Elizabeth Jacqueline Clark
Lela Frances Clayton
Thomas Edward Clemmons
Billy Donald Cline
Julia Mae Clough

Bryan Dee Coats
 Alice Louise Coburn
 Charles S. Coggins
 Barbara Ann Coghill
 Charles Earl Coker
 Kenneth Leroy Cole



Goldie Caroline Coley
 Victor Emanuel Cornacchione
 William Marshall Costner
 Shirley Stanley Council
 Charles Douglas Cox
 Delano Roosevelt Cox

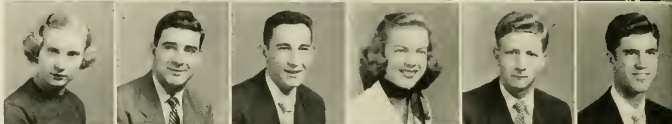

Katherine Louise Cox
 Sonoma Muriel Cox
 Billy Harvey Civils
 Emma Jean Craft
 Frances Joan Crawford
 Bobbie Jean Credle



Jane Mann Credle
 Laura Blount Credle
 Flora Jean Creech
 Paige Turner Creech
 Peggy Joyce Creech
 Lannie Gertrude Crocker



Rhetta Ann Crocker
 Jeane Elizabeth Cullifer
 Carole Grey Currin
 Charles Wilson Daniels
 Clara Sue Daniels
 Hulbert Lester Daniels, Jr.



Kenneth Wayne Daniels
 Elizabeth Ann Dann
 Helon Doris Darden
 Lillian Faye Daughtry
 Ruth Hocutt Dauron
 Ann Bruce Davis



Doris Harriet Davis
 Lou Anne Davis
 Margaret Ann Davis
 Patricia Lucille Davis
 Ruby Catherine Davis
 J. B. Derrickson



Chester Blair DeSavigny
 Richard Alexander DeSavigny
 Sarah Ruth Dixon
 Ellis Poe Draper
 Lila Mae Dormdn
 Donnie Lee Dudley



C. Lawrence Dunning
 Jeanne Kayren Dupree
 Emily Ann Eakins
 Margaret Moore Eason
 Sallie Hortense Easterling
 Martha Swann Eaton



Freshman class



Edmond O'Brien Edwards
Glenda Millie Edwards
Jason Edwards
Nell Blount Edwards
Tommy Houston Edwards
Norman Lee Edgerton



Phyllis Eileen Eisele
H. Joyce Ellen
Paul Dean Emmett
Laura Grace Ennis
Robbie Hayes Eure
Diana Mary Evans



Margaret Evans
Leroy Faulkner
Charles Stanley Ferrell
Willie Faye Ferrell
Molly Ann Finch
James Lloyd Fish



Robert Gaston Fitzgerald
Polly Frances Fleming
Ruth Geneva Flowers
William Darron Flowers
Mary Jacquelyn Forchard
Jackie Foss



Jerry Fouts
Drexel Mae Forsyth
Sadie Muriel Francis
Walter Richard Frazier
Robert Bruce Fulcher
Lessie Eugenia Gaddy



Ben Phillip Gaines
Nancy Carroll Gambill
Hazel Elizabeth Garner
Clarence D. Garrell, Jr.
James Everett Garrett
Franklin Allen Garris



Hubert W. Garris
Peggy Jean Garris
Shirley Louise Gaskins
Dorothy Gay
Willie Rudolph Gay
Julia Isabelle George



Dorothea Joyce Gilfikin
Lois Ward Gilmore
Barbara June Glover
William K. Glover
Robert F. Goff
Patricia Agnes Goodwin



Barbara Jean Gore
Bobby Gene Gosnell
Joseph Clarence Grady, Jr.
Mary Elizabeth Grant
Virginia Herring Grant
Ann Elizabeth Gresham

James Dalton Griffin
 William Frederick Griffin
 Pattie Sue Grimes
 David Clarence Gotkin, Jr.
 Alfred John Habit
 Samuel Milton Hale

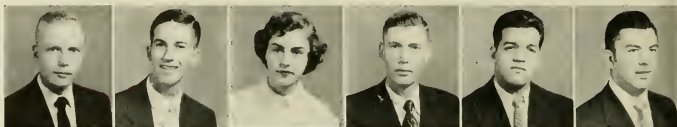

Franklin Ide Hall
 Charles Thomas Hamilton
 William Kenneth Hardee
 Patricia Ann Hardesty
 Marian Tayloe Harding
 George Tilmon Hardison



Josephine Ardelia Harper
 Willa Rae Harper
 Hilda Rae Harrell
 Thomas Lane Harrell
 Sara Margaret Harrington
 Betty Kaye Harris



Billie Caroline Harris
 David Bently Harris
 James William Harris
 Launa Alice Harris
 Robert Hal Harris
 Billie B. Harrison



Harry Dowe Hayes
 Jennie Lee Hayman
 Aubrey Lee Heath
 Rachel Ann Heath
 Nancy Carolyn Henderson
 James Curtis Hendrix



Jean Henry
 Mary Ann Herring
 Gloria Lee Hewett
 Lois Faye Hewett
 Charlotte Anne Hicks
 Leetta Bell Highfill



Maurice Clifton Hilburn
 Milford P. Hill
 Janie Fields Hinson
 Ann Carolyn Hodges
 George Russell Hodgkin
 Anna Catherine Hogan



Hazel Anna Holleman
 Frances Carolyn Horton
 Mabel Frankie House
 Franklin D. Roosevelt Howes
 Gilda Grey Hubbard
 Margaret Ann Hudson



Walter Lee Humphlett
 Ollie Hunt
 Janie Farrar Hunt
 Billy Rogers Hutchison
 Samuel Holland Hux
 Robert Dale Inman



Freshman class

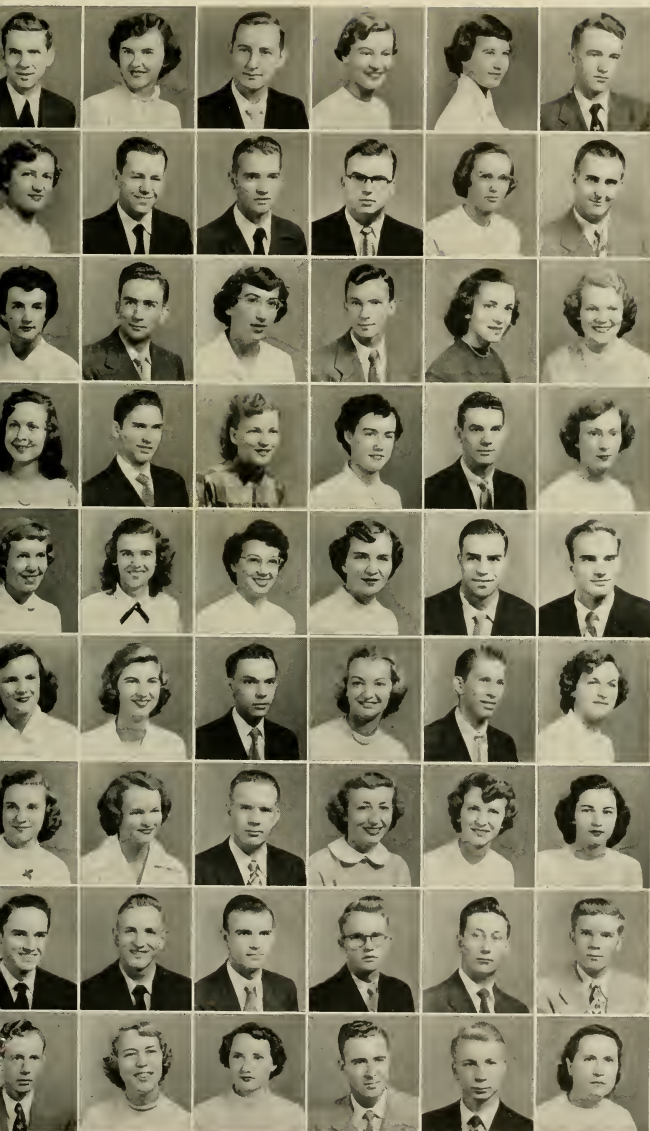

Richard Earl Ivey
 Betty Jane Jackson
 Ellis Wade Jackson
 Hannah Louvenia Jackson
 Margaret D. Jackson
 William J. Jackson

Barbara James
 Elwood Boney Jarman
 James Edward Jenkins
 Bryan D. Jennings
 Marian Jennings
 William Frank Jennings

Alyce Neal Johnson
 David Liles Johnson
 Laura Frances Johnson
 Merion Earl Johnson
 Peggy Allen Johnson
 Shirley Faye Johnson

Shirley Grey Johnson
 Robert Jerrold Johnston
 Betty Lou Jolly
 Carolyn Elizabeth Jones
 Clifton Patrick Jones
 Grace Marie Jones

Mary Joyce Jones
 Lesley Blanche Jones
 Lucy Grey Jones
 Mary Ann Jones
 Fred Irvin Joseph
 Max R. Joyner

Willie Leary Keaton
 Freddie Claire Kendrick
 Edmund Alonzo Kerr
 Jean Ann King
 John Benjamin King
 Joyce Ann King

Mary Elizabeth King
 Rosemary King
 Thomas Lewis Kirkman
 Roselyn Gray Knickerbocker
 Virginia Anna Knott
 Emily Knox

Robert Franklin Kornegay
 Add Lander Lane
 Clyde Carlton Lane
 E. Earl Lane
 Felix Franklin Lane
 Billy Landing

Lee Victor Landing
 Faye Lanier
 Gene D. Lanier
 Samuel Reed Lanier
 Sharon Inez Lanier
 Julia Moore Lasater

Ruth Ann Lassiter
Janet Lloyd Latta
Libby Nerene Lawrence
Elsie Leigh Lawson
Barbara Ann LeCroy
Jo Ann Lee



John William Lee
Clara Willard Leggett
Charles Barfield Lewis
Charlotte Jean Lewis
Robert Glenn Lewis
Erleen LaMarne Lilley



Bryan Bonner Litchfield
Carroll Curtis Little
Josephine Little
Marvin Little
Barbara Jean Lloyd
Betsy Christian Loftin

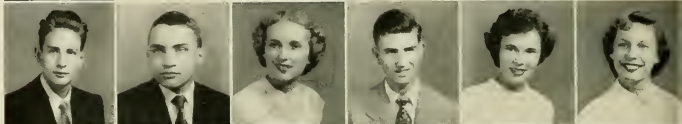

Mary Ann Loughlen
Curtis Gordon Lovelace
Tommy Ray Lovitt
Carol Lee Lucas
Richmond Earl Lynch
Con S. McAllister



Jane Ayers McCormick
Barbara W. McCotter
Raymond Clinton McGhee
Roy William McGinnis, Jr.
Robert Alfred McGlohon
Guy Ventron McKee



Justus McKeel
Julia Ann McKenzie
Berry Jeane McLawhorn
Carolyn Joyce McNeely
Thomas Parker Maddrey
Mary Alice Madry



Betty Gene Mann
Shirley Brown Manning
Hilda Eloise Maready
Sara Margaret Markham
William Parker Marks
Elma Rose Marshburn



Joel A. Martin
John Wayne Martin
Shirley Ann Mason
Eva Sue Massey
Carolyn Currie Matthews
Dottie Ann Matthews



Jane Matthews
John Richard Matthews, Jr.
Dora Corinne Matthis
Alice Roberta Mattox
Pearl Hogan May
Lou Mayo



Freshman class

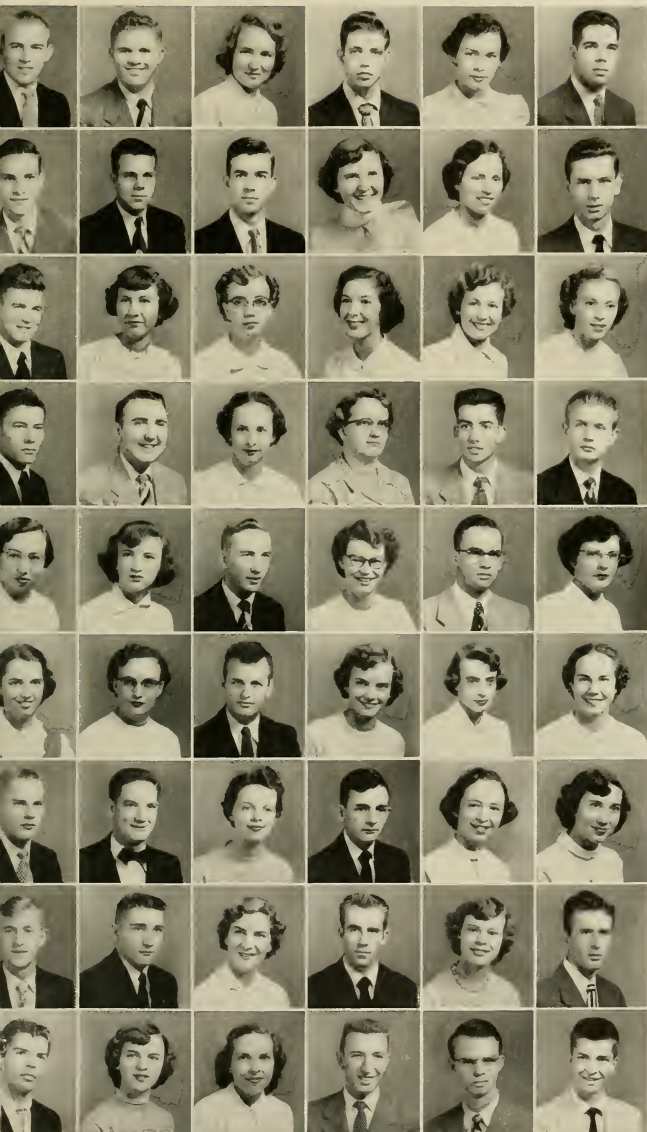

Maurice Allen Mayo
Ivan Day Meckins
Jo Melvin
Joseph William Memory
Ebel Poe Mercer
Johnny Walter Merwin

John Albert Messick
Robert Lowell Miller
Milton Alva Mills
Alma Ruth Mitchell
Jan Mason Mitchell
Ralph Summeral Mobley

James Franklin Mohn, Jr.
Carolyn White Moore
Geraldine Moore
Peggy Lou Moore
Shirley Patricia Moose
Bessie Lee Morgan

Lee Roy Morris
Gerald Edmund Murphy
Patsy Jean Myrick
Norma Sutton Newby
Russell Emerson Newell, Jr.
Arthur Sinclair Newman, Jr.

Agnes Marie Nicholson
Shirley Marguerite Noble
Thomas Carroll Nobles
Mildred Locke Oates
Vincent Boyce Oglesby
Sue O'Neil

Anne Byerly Outland
Kathleen Mae Overby
Donald Overman
Minnie Davis Overman
Dorothy Lee Overton
Marian Elizabeth Owen

Robert Glenn Owens
Reimond O. Pace, Jr.
Mary Elizabeth Packer
James D. Page
Jean Page
Alice Faye Parker

Dewey Clalton Parker
Eddie M. Parker
Nancy Parker
Jimmie E. Parkin
Pantice Carol Parks
David Graham Parrish

John Edmond Patterson
Peggy Thomas Paynter
Vivian Clarice Pelletier
Robert Grady Penley
Church Lemuel Perkins, Jr.
Jerry Hanson Peterson

Hannah Jane Phelps
 Rosalyn Jean Phelps
 Audrey Doris Phillips
 Bruce Marshall Phillips
 Patsy Ruth Pierce
 Jimmy Pinner



Carol Anne Pitt
 Clara Frances Poe
 Donnie D. Pollard
 Marion Ruth Pollard
 Anne Elizabeth Polly
 Barbara Louise Poole



Marilyn Glenn Poole
 Wilburn Rupert Pope
 James Arthur Porter, Jr.
 Caroll Lee Potter
 Rita Potter
 Edward Turner Powell

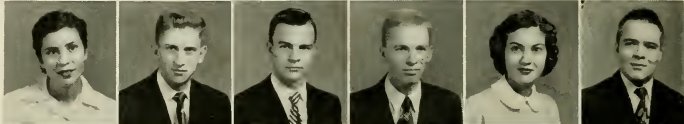

Riley Ashley Powell
 Grady Moses Pevette
 Roland Pridden
 Sara Loretta Priest
 Jeanne Frances Pritchard
 Ronald Lofton Quinn



Harry Graham Rainey
 Stanley G. Rawls
 Janice Evelyn Relyea
 Mildred M. Reynolds
 Floyd Rhodes
 Thomas Thad Rich



Mary Elizabeth Richardson
 Barbara Bunn Rigsbee
 Jane Ellen Riley
 Hildegarde Roberts
 JoAnne Roberson
 Gwendolyn Robinson



Raymond Amlek Robertson
 Ruth Bryan Robertson
 Thomas Edward Robon, Jr.
 Mariann Roebuck
 George M. Rogers
 John Rossell Rogers



Eugene Wilson Rose
 George Ronnie Rose
 Robert Frederick Rose
 Dora Ann Roughton
 Frances Anne Rountree
 Shirley Ann Saied



Ann Carolyn Sawyer
 Gary Lee Scarboro
 Betty Jean Scott
 Dorothy Jenelle Searcy
 Charles William Sears
 Jean Faye Sermons



Freshman class



Leah Kathryn Sexton
 Ross Alfred Shaheen, Jr.
 Billy Williams Sharber
 Suzanne Morgan Shepherd
 Evelyn Mae Sherman
 Patricia Lynn Shipp

Ralph Charles Simpson
 James Blount Slack
 Earl Sloan
 Betty Lou Small
 Wendell Wayne Smiley, Jr.
 Arlene Rae Smith

Atwood Russell Smith
 Frances Joyce Smith
 Jimmie David Smith, Jr.
 Joyce Deal Smith
 Snerma Lee Smith
 Susan Runell Smith

Trilby Lee Smith
 Patricia Anne Speir
 James Kenan Spell
 Hugh Boyd Spencer
 Susie Barrett Spivey
 Betty Lee Sugg

Mary Joyce Sugg
 Beverly Ann Summer
 Jean Eloise Sutton
 Miriam Lenell Sutton
 James Rosmond Stanley
 Patricia Ann Stanley

Walter Landis Stanfield
 Charles Cole Starnes
 Norma Ruth Steed
 Jerry Keith Stephens
 Mary Lou Stewart
 Shelton Eugene Stewart

Helen Joseph Stevens
 Betty Lou Stokes
 Betsy Jane Stokes
 Anne McVey Straughan
 Barbara Ann Strickland
 John Boyce Styron

Karen Marie Swan
 Norma Swindell
 Mary Naomi Talley
 Vivian Rea Talley
 Alice Jean Taylor
 Anna Macon Taylor

Atwood Bruton Taylor
 Betty G. Taylor
 Ernestine Taylor
 Evelyn Harrison Taylor
 Mitzi Sue Taylor
 Patricia Taylor

Shirley Marie Taylor
 William Briley Taylor
 William Taylor
 William Preston Teachey
 Charles Royal Tedder
 Jean Stewart Tettertan

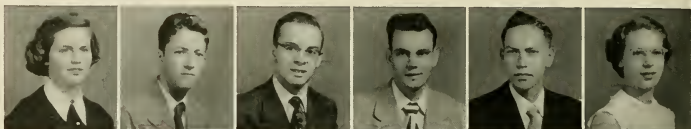

Richard Ben Thach
 Murphy Calhoun Thigpen
 James Carl Thomas
 Jo Ann Thomas
 William Robert Thomas
 Ann Jean Thompson



James L. Thompson
 Janice Joan Thompson
 Barbara Ann Tilley
 Mary Carter Tisdale
 Marion Grey Todd
 James William Todd



Samuel Neal Trueblood
 Joan Joyce Tucker
 Margaret Lee Tucker
 John Franklin Turner
 Minnie Louise Turner
 Garland Wayne Tuton



Dorothy Elaine Tyndall
 Louie Lynwood Tyndall
 Ralph Laverne Tyson
 Mary Jane Upchurch
 Albert Lee Vaughan
 Edith Florine Vaughan



Winnie B. Wall
 Jerry McLain Wallace
 Jo Sue Wallace
 Ronald Ellsworth Wallace
 Victor Bernard Waller
 Ben A. Ward



Frances Grey Ward
 Gene Marion Ward
 Alice Dean Warren
 Earl Stuart Warren
 Janie Elizabeth Waters
 William Bryan Waters



Janet McNeill Watson
 Olga Tona Watt
 Philip Anthony Weaver
 Doris Lee Weavil
 Nina E. Welch



Freshman class



Carolyn May Wells
 Joyce Lee Welsted
 Eunice Marvina White
 Joe Jesse White
 Nancy Hart White
 Robert Charles White

Sallye Bryant Whitehead
 Shirley Anne Whitehead
 David Carroll Whitener
 Henry Norman Whitener
 Nancy Whitfield
 Zeb Olaman Whitford, Jr.

Juanita Thomas Whitt
 Rose Marie Wienberry
 Mildred Shirley Wiggins
 Melvin Vadan Wilkerson, Jr.
 Betty Sue Williams
 Carol Jeanne Williams

Nelle Williamson
 Shirley Jocelyn Williamson
 Clinton Arthur Willford
 Joyce Carol Willis
 Julian Francis Willis
 Weston Earl Willis

Charles Marshall Williams
 Garland Fentrice Williams, Jr.
 George Neil Williams
 Iris Gray Williams
 Joan Blate Williams
 Junc Robles Williamson

Annie Lillian Wilson
 Hattie Ruth Wilson
 Joseph Taylor Wilson
 Marjorie Lucile Winslow
 James Lee Winstad
 Beverly Lou Witherington

Betty Lou Wood
 William Law Woolfolk
 Dorothy Ann Wooten
 Talmage Joseph Wooten
 Sue Carol Worthington
 George David Wright

Sylvia Ann Wryick
 Dorothy Jean Yarborough
 Marjorie Florence Yarborough
 Bobby R. Young



MILITARY
at
EAST CAROLINA



Front Row, Left to Right: Col. Roger G. Fuller, Second Row: Capt. Hal C. Coe, Capt. William R. Young, Capt. Thomas W. Harper, Capt. William R. Roney, Third Row: Master Sgt. William H. Wise, Staff Sgt. Floyd F. Freeman, Master Sgt. Robert W. Spicer, Master Sgt. Ira H. Barry, Master Sgt. Herbert H. Salls.

U. S. AIR FORCE ROTC

The United States Air Force ROTC unit at East Carolina, activated in 1948, has fast become an integral factor in the educational process of many young men in the college. Of a coeducational enrollment of approximately 2,000 students, more than 600 of the men have included Air Science and Tactics in their curricula and are working for a commission in the United States Air Force Reserve. This number represents roughly 60 per cent of the male enrollment figure of the college.

Last year, in addition to the basic and advanced courses, Flight Operations has been offered. This course is taught on the advanced level to those qualified men who definitely plan to enter flight training upon their entrance into active duty.

Students who complete both the basic and advanced divisions are, upon recommendation of the Professor of Air Science and Tactics and concurrence by the President of the college, given commissions in the grade of second lieutenant in the Air Force Reserve.

U. S. AIR FORCE ROTC

Last summer 40 AFROTC students from East Carolina College were ordered to attend summer camp at various Air Force Bases in Southeastern United States. Summer camp attendance has been made a prerequisite to students of AFROTC attaining a commission in the United States Air Force. It is the highlight of the AFROTC curriculum.

Members of the unit enrolled in the advanced division receive commutation in lieu of subsistence at the rate of 90 cents per day from the date of enrollment to the date of graduation.

Many graduates of the unit here are now serving on active duty stations and in overseas theaters as pilots, navigators, and administrative officers. They are making good records for themselves, and all of them praise the value of ROTC training.

Every year, a military ball is held on the campus. This ball, sponsored by the Cadet Officers Club, is a strictly formal affair, and it is one of the biggest events of the year at the college.

CADET WING STAFF

First Row, Left to Right: Cadet Col. Maurice H. Moore. Second Row: Cadet Lt.-Col. Francis Madigan, Cadet Major Eugene Williams, and Cadet 1st Lt. Eugene Russell. Third Row: Cadet Sgt. Milton Foley and Cadet Sgt. Nickolas Garner.



HONORARY SQUADRON

The East Carolina AFROTC Honor Squadron is a crack drill unit. It has performed between halves of football games using the amazing "silent drill series." The Honor Squadron is commanded by James B. Corbin.



ROTC COLOR GUARD

The East Carolina AFROTC Color Guard lends color and martial atmosphere to every drill period.



ROTC DRUM AND BUGLE CORPS

The East Carolina Drum and Bugle Corps is a very proficient unit in drill and music. This year they have participated in parades and at football games along with the Honor Squadron. Johnny C. Helms is the commanding officer.



GROUP I STAFF



The staff of Group I are pictured to the left and they are as follows:

First Row: Cadet Lt.-Col. George Melvin Sauls.

Second Row: Cadet Major Donald F. Gaylor, Cadet Capt. Ronald Ledas, and Cadet Capt. Robert Pennington.

SQUADRON A-1



SQUADRON B-1



SQUADRON C-1



GROUP II STAFF



The staff of Group II are pictured to the left and they are as follows:

First Row: Cadet Lt.-Col. George Tucker.

Second Row: Cadet Martin Byrd and Cadet Capt. Nickolas Garner.

SQUADRON A-2



SQUADRON B-2



SQUADRON C-2



book three

Activities

... From September
nineteen hundred fifty-two





October

The Home Ec. gals make them and then sell 'em at the Home Ec Bazaar . . .



The Freshman gals are crazy as ever in Cotten Hall



In October all roads lead back to our Alma Mater and, of course, to Cotten Hall

A harvest moon over the Arboretum . . . keeps Chief busy keeping the moon-gazers straight . . . \$10 for a trip to Florida plus an extra \$10 for pleasure . . .



We went to Florida and had a merry, merry time . . . Hee

. . . and November

We flunked our exams—so what . . . a new year will soon be here . . . before that, our Thanksgiving holidays and mom's turkey . . . "fallen leaves" in the Arboretum and its all over but the memories! !

Johnny and Theo . . . Love is Grand





..d



— a scene from Charley's Aunt

December

I'm dreaming of a White Christmas . . .
"Should I tell the kids about—Santa
Claus or wait 'til next year" . . . the
debate team had a good time in Florida
. . . the dorms had the holiday spirit,
especially the night before the holi-
days . . .



Bobby scores again

. . . and then January

This is where we spend 98 per cent of our time . . .
just talking things over . . .



Beauties on Parade





February

The night oil spent by the annual staff . . . just trying to make the deadline . . . exams that we flunked again . . . another year will soon be here and still no sign of a diploma . . . the dances, all a part of East Carolina . . . March winds blew in the results of all our work in those classes taken winter quarter . . .



March

The student production in which so much unforeseen talent was displayed and enjoyed by all . . .





All the freshman women (I mean gals) dearly love to get golden brown and cut all the afternoon classes . . .



Happy Day for the annual staff . . .

April . . . and then May . . .

The lucky ones finally made it . . . congratulations to all and better luck next time to the ones left behind . . .



So long until September and we can start all over again . . .

*First Row: Verona Sparrow and Mitchell Saieed
Second Row: John R. Kennedy and Dr. Clinton Prewett*

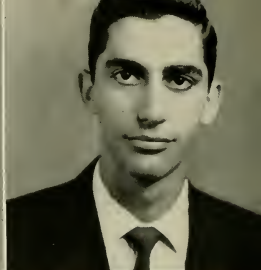

Bob Robinson
President

. . . student government

Every student at East Carolina College is a member of the Student Government Association. The officers of the SGA are as follows:

Bob Robinson	President
John Kennedy	First Vice-President
Mitchell Saieed	Second Vice-President
Verona Sparrow	Secretary
Don Cox	Treasurer
Billy Laughinghouse	First Asst. Treasurer

Some of the officers of the SGA are pictured above along with Dr. Clinton Prewett, Dean of Men and Director of Student Affairs. The members of the Student Legislature are pictured on the opposite page. The officers of the Student Government Association are chosen by popular vote in the annual campus elections held each March. Members of the Student

Legislature automatically have seats in that body by virtue of their having been elected to offices in various clubs and activities on the campus.

The Student Legislature is divided into several standing committees, some of which are pictured on Pages 110 and 111.

As prescribed by the constitution, the Legislature goes into session every Wednesday night during the regular school year, with the exception of the first Wednesday of each month, at which time the Executive Council meets to consider pertinent problems before they are presented to the Legislature.

First Row, Left to Right: Janice Albritton, Rudolph Alexander, Grace Baker, Ann Baysden, Ann Bell, Christine Blalock, Emo Boado, Nancy Bruce.

Second Row: Annie Lou Butts, Ann Bynum, Ann Carlson, Shirley Council, Don Cox, John Cox, Emily Faireloth, Don Gaylor.

Third Row: Kitty Gerringer, Grace Giles, Albert Harrington, Russell Jarrett, Mary Jo Johnson, Roland F. Jones, Royce Jordan, John Robert Klutz.

Fourth Row: Janet Latta, Billy B. Laughinghouse, Julianne Leimone, Thomas Lupton, Sylvia McCoy, Donald McGlohon, Francis Madigan, Andy Meeder.

Fifth Row: Vivian Mercer, Barbara Moore, Walter Noona, Robert Pennington, Betty Poole, John Postas, Phyllis Randolph, Mildred Rouse.

Sixth Row: Teresa Saieed, Jerome Sanford, George Sauls, Edgar Tadlock, Julian Vainwright, Lloyd Whitfield, Percy Wilkins, Donna Jean Yauecy.

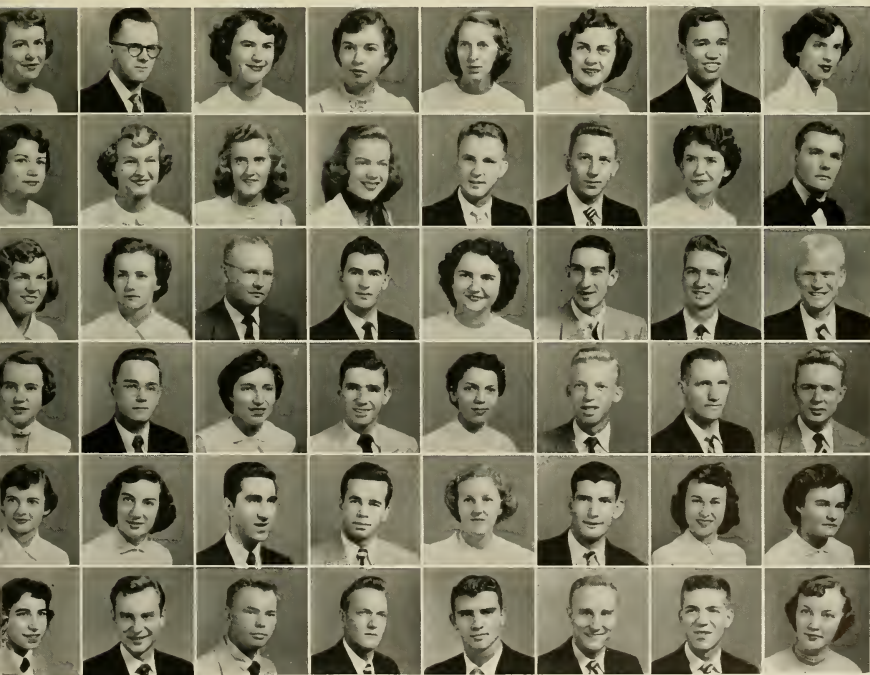

Executive Council

Pictured below is the Executive Council of the Student Legislature. Many important questions, requests, and grievances concerning the student body are referred to this board before being passed on to the Student Legislature. The President of the Student Government Association serves as Chairman *ex officio*. Other members include the First and Second Vice-Presidents, and Treasurer of the SGA, the Chairman of the Men's Judiciary, the Chairman and Vice-Chairman of the Women's Judiciary, and the editors of the two student publications.

Pictured left to right: John Cox, Don Cox, Varona Sparrow, Bob Robinson, John Kennedy, Mitchell Saiced, and Barbara Moore. Standing: Roy Creech and Tommie Lupton.





Men's Judiciary
John Cox, Chairman



Women's Judiciary
Barbara Moore, Chairman

The other officers of the Women's Judiciary are Betsy Hobgood, Vice-Chairman; Sara Thompson, Secretary; Donna Yancey, Treasurer; and Rebecca Pate, Member-at-Large. While the other officers of the Men's Judiciary are Jack Cutler, Vice-Chairman; Donald Gaylor, Secretary-Treasurer; and Irvin L. McConoghy and Macdonald Eare, Members-at-Large.



Elections Committee
Percy Wilkins, Chairman



Social Committee
Edgar Tadlock, Chairman



Budget Committee
Don Cox, Chairman

Y M C A

The Young Men's Christian Association on campus works with the parent organization in seeking to reach students who are not Christians and help them to discover that the way of Christ is the only way to live an effective and satisfying life. The main attraction of the program of the Y.M.C.A. is the Thursday evening vesper services. The Y members lend aid in the registration of freshmen, they take part in Religious Emphasis Week, give presents to a family at Christmas, and undertake various other such projects in the service of God.

Andy Meeder
President

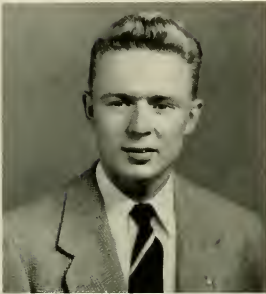

OFFICERS

- John Hayes Vice-President
 Charlie Bedford Secretary
 Gene Russell Treasurer
 Dr. John Reynolds
 Mr. W. W. Howell Faculty Advisors



Grace Baker
President

Y W C A

The Y has become a symbol of worship, recreation, and good clean fun for all who wish to participate. Our special holiday services, as well as the regular Thursday night vesper services, have become traditions on campus. Anyone who will support the organization and its principles may become a member. As our purpose declares: "We unite in the desire to realize full and creative life through a growing knowledge of God."

OFFICERS

- Joyce Gurley Vice-President
 Anne Butler Secretary
 Janie Parker Treasurer
 Dr. Elizabeth Utterback
 Mrs. Walter Krausnick Faculty Advisors



YMCA



YWCA



The Circle "K" Club is made up of men who are considered to have the qualities of leadership, scholarship, and citizenship at East Carolina. Four representatives of the club were sent to Seattle, Washington this past summer to attend the Kiwanis International Convention. Other activities on campus this year included Ladies' Night at the Country Club, March of Dimes solicitations, joint sponsorship of the annual "Duck Derby," participation in a minstrel show sponsored by the Greenville Kiwanis Club, sponsorship of a "Variety Show," and an Easter Egg Hunt for the children at the Training School. This year for the first time the Circle "K" presented an award to the most outstanding basketball player at East

Carolina. Henceforth, this award will be an annual presentation. Sponsored by the Greenville Kiwanians, the club here at East Carolina College is the only Circle "K" Club in North Carolina.

OFFICERS

- | | |
|-----------------------|-----------------|
| Al Harrington | President |
| John R. Kennedy | Vice-President |
| Charles Cherry | Secretary |
| Charles Huffman | Treasurer |
| Dr. J. Reynolds | Faculty Advisor |

CIRCLE "K" CLUB

Members of the Circle "K" Club enjoy the fraternal atmosphere created by dinner meetings such as this one at Reppess-James.



HOME ECONOMICS CLUB

The Home Economics Club of East Carolina College is an affiliate of the North Carolina Home Economics Association and American Home Economics Association. The purpose of this College Club is the same as that of these two organizations, with special emphasis upon the promotion of a greater interest in the field of Home Economics; international fellowship; and the provision of means by which students may develop in leadership and initiative. Activities of this year included various parties, sponsoring a Bazaar, and active participation of all members on programs and committees.

OFFICERS

Emily Faircloth	President
Gwendola Williams	Vice-President
Patricia Moore	Secretary
Clara Mason	Treasurer

MATH CLUB

At our meetings we have an opportunity to share mutual interests and compare ideas on mathematics. Our monthly puzzles, planned entertainment, and guest speakers help us stress the vital importance of mathematics to everyone's education and way of living. On Awards Day, the most outstanding mathematics student of the year is presented an award.

OFFICERS

Russell Jarrett	Pres.
Paul Cameron . . .	Vice-Pres.
Anne Strole . . .	Sec. and Treas.



COMMERCE CLUB

The purpose of the Commerce Club is to acquaint the students of the business education department with one another, to foster interest in the business occupation and in business teaching, and to work together for the mutual interest and benefits of its members and of the business education department as a whole.

OFFICERS

Annie Lou Butts President
 Johnny Johnson Vice-President
 Betty Sue Branch Secretary
 Jackie Sears Treasurer

Industrial Arts Club

Recognizing the need for the advancement of Industrial Arts in Eastern North Carolina, and desiring to promote greater interest and fellowship among students of the Industrial Arts Department of East Carolina College, the Industrial Arts students with thirteen charter members and their instructors formed the Industrial Arts Club in the fall quarter of 1949. For two years the club has sponsored the trophy for the best-decorated dormitory at Homecoming, and has acted in various other activities which were of aid to the student body and the school.

OFFICERS

Robert Pennington Pres.
 Henry Fordham ... Vice-Pres.
 Wilbur Bass Treas.
 Lester Croon Secretary



Young Republican Club

Political minded students of the Young Republicans Club on our campus are doing all they can to stimulate more interest in better government here on our campus. The club holds monthly meetings and brings to the students interesting speakers from the political world. It takes an active part in the support of the Republican Party.

OFFICERS

Bob Hughes Pres.
 Roland Jones Vice-Pres.
 Pauline Moore Sec.
 Joe Stroud Treas.



YOUNG DEMOCRATS CLUB

The purpose of the Young Democrats Club is to stimulate in the student an interest in better government and to encourage more active participation in politics. The club does not endorse any particular candidates for nomination in the bi-annual Democratic Primaries; its support goes to the Democratic nominee in the fall elections. The YDC supports the platform of the Democratic Party at all times. Inset, Hal F. Haire, President.

OFFICERS

Hal F. Haire President
 Clayton Shackelford Vice-President
 Betty Dougherty Secretary
 Betty Poole Treasurer



Jarvis Forensic

The purpose of the Jarvis Forensic Club is to foster interest in public speaking of all sorts. The club takes great pride in upholding the right of freedom of speech of the individual and those democratic principles which are a part of our great American heritage.

OFFICERS

Gerald Adcock Pres.
 Lula Mayo Vice-Pres.
 Gwen Williams . . . Sec.-Treas.
 Ferrell Memory . . Sgt.-at-Arms



ENGLISH CLUB

This is the twenty-eighth anniversary of the English Club, the oldest departmental club on campus. Meeting monthly, it strives to stimulate interest in English, by presenting guest speakers who are well-known in this field. It gives English majors and minors an opportunity to become better acquainted with one another as well as with faculty members.

OFFICERS

Betty Poole President
 Vernie Wilder Vice-President
 Imogene Jeannette Secretary
 Nancy Kesler Treasurer
 Miss Lois Grigsby Faculty Advisor

Association For Childhood Education

OFFICERS

John Fristoe Pres.
 Vivian Mercer Vice-Pres.
 Pat Corbett Sec.
 Elaine Smith Treas.

The Association for Childhood Education is a student branch of the International organization open to all students interested in the welfare of children. The members agree to work together to increase professional knowledge, to promote a more general understanding of the value of early childhood education, and to co-operate with all who work for the betterment of early childhood education.



Future Teachers of America

OFFICERS

Mary Jo Johnson President
 Ruth Bobbitt Vice-President
 Pauline Blalock Secretary
 Annie Ruth Savage Treasurer

The Robert H. Wright Chapter of Future Teachers of America, organized in 1939, engages in many educational and community projects. This organization endeavors to promote interest in the teaching profession, and to acquaint young people with the ethics, history, and programs of the North Carolina Education Association and the National Education Association.



TEACHERS PLAYHOUSE

The Teachers Playhouse has as its purpose to encourage dramatic arts at East Carolina College and to give students of the college an opportunity to participate in dramatic productions of educational and cultural worth. Its primary belief is that dramatics should and does have a part in the educational system for the college student.

OFFICERS

Lloyd Whitfield	President
Mary Ann Oates	Vice-President
Lynnette Murphy	Secretary
Bobbie Caldwell	Treasurer

International Relations Club

OFFICERS

Rudolph Alexander	President
Betty Daughtery	Vice-President
Leland King	Secretary-Treasurer

The purpose of the IRC is to promote a greater interest in, and a better understanding of, international and national affairs and relations. Students as well as out-of-town guests are participants in the club's monthly sessions. Forums, discussions, talks and commentaries on world affairs all go into the planning of the program. The only requirement for membership is a genuine interest in national and international relations and a desire for a more intelligent concept of world problems.



Inter-Religious Council



The Inter-Religious Council serves to co-ordinate all student religious activities, to supervise chapel, and to sponsor new approaches to religious emphasis among the students of East Carolina. Under the direction of Dr. Robert L. Holt, Co-ordinator of Religious Activities, the Council includes in its membership representatives of the various groups pictured below; and it works co-operatively at encouraging students of every denomination to participate more fully in all phases of religious activities.

OFFICERS

Waylon Upchurch	President
Matthew Prescott	Vice-President
Janie House	Secretary
Grace Baker	Treasurer

Westminster Fellowship



Deeple's Student Fellowship



Canterbury Club



Baptist Student Union Council



The various religious organizations on the campus furnish spiritual inspiration to the students of all faiths. Through membership in these clubs they can worship and enjoy fellowship with other members of their faith while away from home.

Jack Painter	President
Virginia Wilkes	Secretary
Elsie Howard	Enlistment Vice-President
Leo Bishop	Social Vice-President
Ann Carawan	Devotional Vice-President
Elbert Blanton	Treasurer
Elizabeth Pate and Mildred Wood	Publicity Chairmen
Alice D. Jackson	Extension Chairman
Ann Mitchell	Poster Chairman
Evelyn Eury	Music Chairman
Mary Agnes Clark	Forum Chairman

Gwen Williams	Forum Supper Chairman
Ramona Outlaw	Center Hostess
E. J. Hines	Host
Guilford Smith	Visual Aids Chairman
Nora Mills, Pat Dawson, Jack Britt and Joel Farrar	Presidents of Sunday School Classes
George Gilbert	President of B.T.U.
Nell Grantham	President of B.Y.F.
Rev. Hardaway and Rev. Neilson	Pastor Advisors
Mrs. Clem Garner and Dr. Bessie McNeil	Faculty Advisors
Miss Gloria Blanton	Counselor

Wesley Foundation



Free Will Baptist

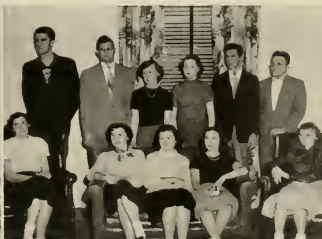

Catholic Club



P_{ublication}

The Publication Board is composed of the President of the college, the Dean of the college, the Dean of Men and Director of Student Affairs, the faculty advisors of the two student publications and the editors of the publications.

The duties of the Publication Board are as follows:

1. To advise all student publications.
2. To help determine the policies of the publications.
3. To fill vacancies occurring on the staff of a publication during the year, subject to confirmation by the Student Legislature.
4. To furnish estimates to the Budget Committee of the amount of money each publication will need for the year.
5. To appoint an editor and a business manager for each publication.

**The Publication Board for 1953 is pictured on the opposite page.
Seated, Left to Right: Miss Mary Greene, Dr. Leo W. Jenkins,
Thomas R. Lupton, Donna Jean Yancey, Dr. John D. Messiek,
and Dr. John O. Reynolds. Standing: Dr. Clinton Prewett.**

Playhouse Stages Major Work Next Week

Student Teaching Work Ends Seniors At East Carolina

Performances Offer Laughs During Three Day Show



Utterback Reads Christmas Story Baptist Forum

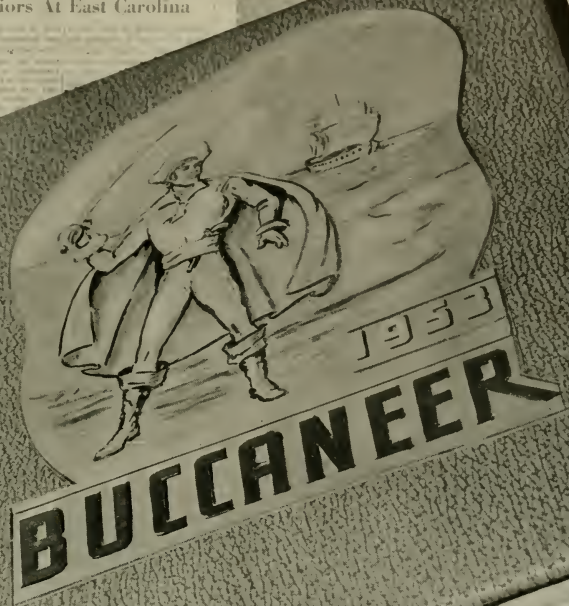

Educator Here

visitors at educational conference

Faculty To Take Work

at holiday conference

Faculty Gives Post Literary Committee For Two-Year Period

Wright W. Noyes, literary editor of the East Carolinian, has been appointed to serve a two-year term as chairman of the literary committee of the American Literary Association. The appointment was made at the 20th Biennial ALA conference in Philadelphia who have spent the past year in the technical progress of post-war education and culture. It is one of the major committees of the American Literary Association.

Notice For Veterans

All veterans at East Carolina are reminded that they must turn in certificates of eligibility before they can draw any subsistence from Veterans administration. The reminder is nothing new, but it is newly for those who have not turned in such data.

Certificates of eligibility should be turned in to Harrison Halligan in the Administration building immediately.



Music Department Sponsors Production Of Yuletide

The music department is sponsoring a production of Yuletide. The production will be held at the college auditorium on Friday night. The program will include a variety of musical numbers, including songs and instrumental pieces. The production is being directed by the music department faculty.

Language Fraternity Hears French Recital

The Sigma Phi Alpha language fraternity is sponsoring a French recital. The recital will be held at the college auditorium on Friday night. The program will include a variety of French songs and instrumental pieces. The recital is being given by the members of the fraternity.

Perry Chapel Speaker

Rev. Perry of the East Carolina Baptist Church will speak at the Christmas service on Tuesday noon at the college auditorium.



Roy Creech Donna J. Yancey
Co-Editors

Robert Hughes
Business Manager



Dr. John O. Reynolds
Financial Advisor

Dr. G. W. Knipp
Editorial Advisor

BUCCANEER of '53

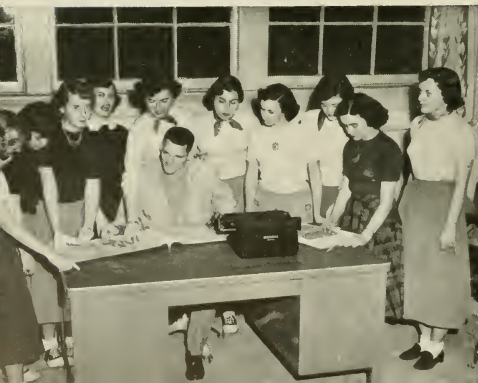

Donna Jean Yancey and Roy Creech	Editors
Mildred Reynolds	Associate Editor
Jean McLawhorn	Organization Editor
Ollie Hunt	Feature Editor
Francis Madigan	Sports Editor
Everett Whitlet and George Sauls	Military Editors
Frances Woolard and Mona J. Tolar	Fraternities Editors
Joan Allen, Ann McCrary, Susie Marshall, Jean Tetterton, Pantice Parks, Nina Welch and Frances Radcliffe	Class Editors
Thomas Lupton	Photographer
Alice Bullard	Art Editor
Other members are: Euzella Holland, Mary Stephenson, Cecilia Tripp, Norma Steel, Peggy Bunton and Clara Harris.	

Editorial Staff

BUSINESS STAFF

Robert Hughes	Business Manager
Cecilia Cartwright, Evelyn Davis and Ann Dunn	Assistants

Surely, to us, this volume will recall many things; the confusion of our first staff meetings . . . trips to Charlotte . . . the constant thought of deadlines . . . Christmas holidays spent on campus . . . neglect of studies by the staff . . . the nights we saw the sun set and rise . . . and finally, the distribution and feeling of a job successfully completed. It has been a pleasure and if it pleases you, our fondest hope is fulfilled.



Editorial Staff

Tommie Lupton	Editor
Edwina McMullan	Managing Editor
Parker Maddrey	Assistant Editor
Phylis Carpenter	Feature Editor
Kay Johnston, Frances Smith, Mildred Henderson, Stuart Arrington, Don Muse, Anna Hogan, Emily Boyce	Staff Assistants
Mary H. Greene	Editorial Advisor
C. L. Perkins, Jr.	Staff Photographer
Bob Hilldrup	Sports Editor
Sam Hux, Bruce Phillips, Jack Scott, Jim Ellis	Sports Assistants



Tommie Lupton
Editor

the EAST CAROLINIAN . .



Business Staff

Edna Massad Business Manager
Faye Jones Assistant Business Manager
Peggy Joyce Bowen, Mary Gillette, Marty McArthur,
Atwood Smith, Dwight Garrett . . Business Assistants
Mrs. Susie Webb Exchange Editor
Shirley Brown Manning Campus Circulation



Edna Massad
Business Manager



Miss Mary H. Greene

Twenty-seven years of news

Like the *Buccaneer*, the school year of '53 brought a new name to the former *Teco Echo* of East Carolina. This year as in the past, the *East Carolinian* has attempted to maintain high standards of journalistic technique and present to the campus a newspaper worthy of being published at East Carolina. The *East Carolinian* has striven to present in readable form a clear view of the stream of life at East Carolina; reporting news events, interpreting on the edi-

torial page, evaluating our sports achievements, and always searching for opportunities to improve itself and the college.

The college newspaper has received many honors through the years from the Associated Collegiate Press and the Columbia Scholastic Press Association. It has become established on the campus as the voice of the students and as an outlet of expression to lovers of journalism.





The Collegians

The Collegians, under the direction of Charlie Klutz, play for most of the college dances. They have won recognition throughout the state for their fine performances. The vocalist is Bernard Ham.

Music at east carolina

The College Choir

Directed by Dr. Karl V. Gilbert

The College Choir gives performances throughout the year and affords the students excellent musical experience. Their two major performances are The Messiah and The Spring Concert.



The College Band

Whether in the stadium or on the stage, the East Carolina Band, is a pride of the college. It is directed by Mr. Herbert Carter of the Music Department faculty.



East Carolina Orchestra

East Carolina College furnishes most of the personnel and equipment for the orchestra, which is a member of the American Symphony League. It is composed of students, faculty members, and townspeople of the college community. The orchestra is under the direction of Dr. Kenneth Cuthbert, who is head of the college music department.



Dr. Kenneth Cuthbert
Head of Music Department





COLLEGE SINGERS
Under the direction of
Mr. Dan E. Vornholt

THE VARSITY GLEE CLUB
Under the direction of
Dr. Kenneth Cuthbert

THE WOMEN'S CHORUS
Under the direction of
Mr. Dan E. Vornholt

THE MUSIC EDUCATION CLUB
Walter Noona, President

MAJORETTES
Doris Faye Carroll
Betty Ray Outlaw
Hildegarde Roberts
Pat Taylor
Carolyn Johnson





First Row: Bob Bass, Jack Benzie, Jack Britt, Tommy Bullock, Paul Cameron, Charles Cherry, Don Cox. *Second Row:* Tom Cox, Dwight Garrett, Bernard Ham, Al Harrington, Charlie Huffman, Alec Hurst, Russell Jarrett. *Third Row:* Pete Jones, John Robert Klutz, Billy Laughinghouse, Tommy Lupton, Frank Madigan, Bill McDonald, Wade McDonald. *Fourth Row:* Walter Noona, Bob Robinson, Bill Rowland, Mitchell Saiced, Jerry Sandford, Charles Self, Dwight Shoe. *Fifth Row:* Dennis Smith, Homer Thomas, Julian Vainwright, Lloyd Whitfield, Percy Wilkins, Eddie Yarbrough. *Not Pictured:* Jim Danks, Jim Ellis, Mac Eure, Charlie Garland, Bobby Hodges, Neil Ragan, Russell Rowell, Gus Russo.

SIGMA RHO PHI

This is the sophomore year of Sigma Rho Phi on the East Carolina campus, the Beta Chapter being established here in the fall of 1951-52. Its paramount objective is to develop a campus wide brotherhood and to render service to the college. Its organization serves as a framework within the limits of which young men can exert their abilities in the realm of democratic living. Sigma Rho Phi only hopes that it can inculcate in its members principles of democratic leadership and by so doing make the world, in general, and this campus, in particular, a better place in which to live. Membership in the Sigma Rho Phi Fraternity is open to all male students at East Carolina College who meet the requirements set forth in the by-laws of its constitution.

SIGMA RHO PHI CHAPTER OFFICERS

Charlie Fishel	President
Marshall DuVal	Vice-President
William Keenan	Recording Secretary
Preston Emerson	Corresponding Secretary
George Tucker	Treasurer
Kris Anderson	Business Manager
Bill Harris	Sgt.-at-Arms
Dr. Orville Phillips and 1st Lt. William R. Roney	Chapter Advisors

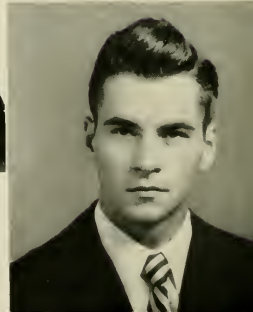

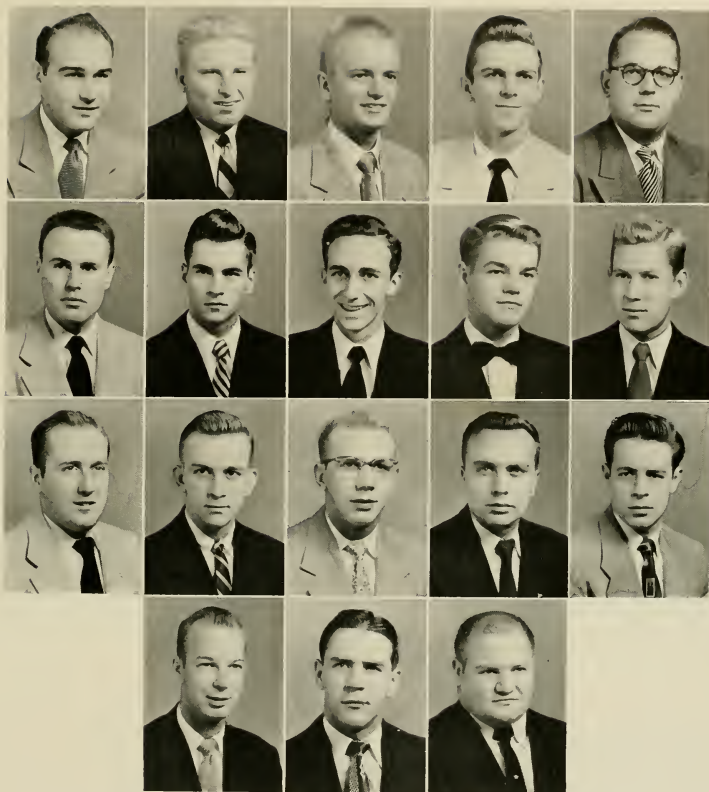

First Row: George Alexander, Kris Anderson, Paul Boseman, Walter Culbreth, Marshall DuVal.
Second Row: Preston Emerson, Charlie Fiesel, Hugh Flowers, Phil Gaines, Bill Harris, *Third Row:*
 Robert Homer Hughes, William Keenan, Ofre Lockemy, A. V. Medlin, Gregg Rife. *Fourth Row:*
 Bill Rowland, Charles Satterswhite, Bobby Thomas. *Not Pictured:* Jessie Jones, Bill Lamb, John
 Moss, Harold O'Kelly, George Tucker.

SIGMA PI ALPHA

Sigma Pi Alpha is a national honorary language fraternity founded in 1926 at North Carolina State College. Its main objective is to stimulate an interest in acquiring a more intimate knowledge of the people, customs, and culture of foreign countries.

Other objectives:

1. An increased interest and pleasure in the study of foreign language.
2. An improvement in both general and linguistic scholarship.
3. A broadening of the cultural viewpoint and a deepening of the sympathies of language students.
4. A greater opportunity for wholesome entertainment and a healthy social life for its members.

SIGMA PI ALPHA CHAPTER OFFICERS

Julianne Leimone	President
Vernie Wilder	Vice-President
Jean Thome	Secretary
James A. Williams	Treasurer
Anne Siler	<i>East Carolinian</i> Reporter
Mrs. George Perry and Mr. James L. Fleming	Advisors





First Row: Dorothy Bradshaw, Bobbie Jean Burch, Annie Lou Butts, Jimmy Dunn, Jane Godwin, Nancy Harper. *Second Row:* Carolyn Hines, Joe Johnston, Nancy Kesler, Julianne Leimons, Ann McGary, La Rue McKinney. *Third Row:* Edwina McMullan, Barbara Mange, Edith Ann Mangrum, Edna Massad, Lynette Murphy, Jacqueline Philempin. *Fourth Row:* Dorothy Pugh, Marilyn Roney, Ann Siler, Jane Simmons, Anne Warren, Paul Weeks. *Fifth Row:* Margie West, Vernie Wilder, Al Williams. *Not Pictured:* Jean Thorne.

PI OMEGA PI

Loyalty . . . Service . . . Progress

Pi Omega Pi is a national honorary business education fraternity founded in 1923 at Northeast Missouri State College at Kirksville, Missouri. Beta Kappa Chapter was established at East Carolina College February 12, 1944. Membership is granted to business education majors with superior standing in education and business education. The primary purpose of the fraternity is to teach the ideal of service.

BETA KAPPA CHAPTER OFFICERS

Ann Baysden	President
Kenneth Kennedy	Vice-President
Una Francis	Secretary
Edward Biggs	Treasurer
Maggie Gatlin	Co-Historian
Paul Weeks	Co-Historian
Dr. Audrey Dempsey and Miss Lena Ellis	Chapter Advisors



Ann Baysden



First Row: Grace Baker, Vergie Barefoot, Ann Baysden, Edward Biggs, Metz Bizzell. *Second Row:* Peggy Bowen, Betty Sue Branch, Joan Britt, Carolyn Burnette, Winfield Flowers. *Third Row:* Una Francis, Maggie Gatlin, Kenneth Kennedy, Irene Lee, Jewell McCoy. *Fourth Row:* Donald McGlehan, Harvey McPhail, Herman Phelps, Ivey Piner, Janice Roberson. *Fifth Row:* Dorothy V. Smith, James E. Stevenson, Irma Wainwright, Paul Weeks, Ada Worthington. *Not Pictured:* James Everett. *Honorary Members:* Dr. E. R. Browning, Mr. Norman H. Cameron, Mr. W. W. Howell, Dr. James L. White, Mrs. Dorothy L. Wilkerson.

PHI OMICRON



First Row:
 Jeanette Bateman
 Grace Giles
 Ruth Haislap

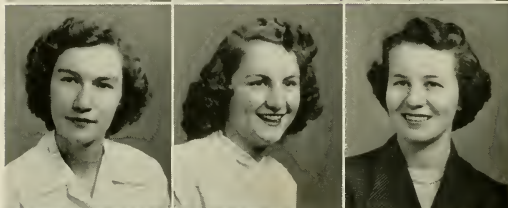

Second Row:
 Alease High
 Alice Jackson
 Hilda Lee



Third Row:
 Phyllis Randolph
 Delphia Rawls
 Edith Rogerson

The purpose of Phi Omicron is fourfold: to encourage interest and scholarship in home economics; to aid in civic betterment at East Carolina College; to encourage and foster high ethical standards in business and professional life; and finally, to teach the ideal of service as the basis of all worthy enterprise through the development of personality, leadership, initiative and poise in such a way as to lend distinction to the profession of home economics.

PHI OMICRON CHAPTER OFFICERS

Edith Rogerson	President
Phyllis Randolph	Vice-President
Ruth Haislap	Secretary and Treasurer
Hilda Lee	Reporter
Miss Ruth Lambie	Advisor

ALPHA PHI OMEGA

First Row:
James Alexander
Ogden Babson
Don Brannan
Junius Capehart
Jimmy Dunn



Second Row:
Milton Foley
Robert Gardner
George Gilbert
Joseph Grady
Johnny Helms



Third Row:
John Johnson
Johnny King
Charlie Klutz
Mark McGlothin
Emil Massad



Fourth Row:
David Pennington
Robert Pennington
William Rogers
Robert Sears
Paul Singleton



Fifth Row:
Gaifford Smith Jr.
Julian Vainright
Charles Wentz
David Whitener
Robert Williams Jr.
William Williams

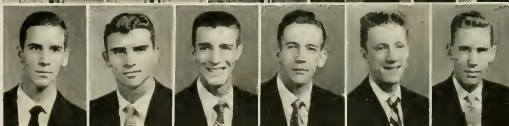

Not Pictured:
John T. Cox
Dallas Foscoe
Patrick Jordan

ALPHA PHI OMEGA

Alpha Phi Omega, a national service fraternity was initiated on our campus in the Spring of 1952, when a group of young East Carolina men, realizing the need for such a service organization on campus, affiliated with the national brotherhood of Alpha Phi Omega.

The purpose of Alpha Phi Omega is "to assemble college men in the fellowship of the Scout Oath and Law, to develop friendship and to promote service to humanity." This program embodies four fields of activity. They are:

- Service to the student body and faculty.*
- Service to youth and community.*
- Service to members of the fraternity.*
- Service to the nation as participating citizens.*

ALPHA PHI OMEGA CHAPTER OFFICERS

- Johnny Helms President
- John Cox Secretary
- Milton Foley Recording Secretary
- John Johnson Corresponding Secretary
- Robert Sears Treasurer
- Charles Wentz Sergeant-at-Arms
- Mr. James W. Butler Chapter Advisor



Sponsors of the Third Military Ball at East Carolina



A glance into the social life of our school



Beauties at the Fleming Hall Tea



"Miss Summer School" of '52



Crowning of Queen Jeannette

book four

Features

Jeannette Tillet
'52 May Queen

Barbara Williamson
Maid of Honor





Beth Baker



Robert Biggs



Emily Faircloth

Who's Who Among Students in American Universities and Colleges is an annual publication containing brief biographical sketches of outstanding students in universities and colleges throughout the United States. The number of students selected for the publication is based on enrollment figures; the percentage of selectees is the same for all colleges and universities.

Who's

Ann Baysden



Annie Lou Butts



John L. Fristoe





Patricia Ann Moore



Andy Meeder



John Robert Klutz

who

Selection is made on the basis of the student's excellence and sincerity in scholarship, his leadership and participation in extra-curricular and academic activities, his citizenship and service to the school and his promise of future usefulness to business and society.

Nora Ellen Faulkner



Grace Giles



Robert A. Robinson





Lloyd Whitfield



Dennis Smith



Rudolph Alexander

Twenty-eight students at East Carolina College will represent the college in the 1952-1953 edition of *Who's Who in American Universities and Colleges*. Selection of students for this year's volume was made at East Carolina by a student-faculty committee.

Who's

John Cox



Hal F. Haire



Frank Madigan





Janice Hardison



Ann and Dwight Shoe

who

Other students who received the honor and are not pictured are Robert D. Bass, Roy Creech, Esther Elizabeth Gaddy, and Ann Whitehurst.

Jerome Sanford



Mary Jo Johnson



Russell V. Jarrett



Ann Moore
Chief Marshal



Peggy Grier



Betty Ray Outlaw

Faye Farmer



Jane Eason



Evelyn Davis



Christine Blalock



M



Betty Hendrix



Jane Boddie



Seleta Tucker



Lynnette Murphy

To be a college marshal has always been considered an honor. They are conspicuous representatives of the college at public functions, especially at commencement, and the success of such occasions can be definitely affected by the way in which marshals serve.

Andrey Beaman



Anise Kelly



Ann DuRant



Pauline Blalock



Mary Lee Jones



marshals

REBECCA ANN PATE

BARBARA PASOUR

JOYCE SMITH

ANISE KELLY

JANE EASON



VIVIAN TALLEY

NANCY WHITE

EVELYN DAVIS

JANE CREDELE



BETH BAKER

JANE BROWN

MABEL ANN WEST

CAROLYN EISELE

SHIRLEY COUNCIL

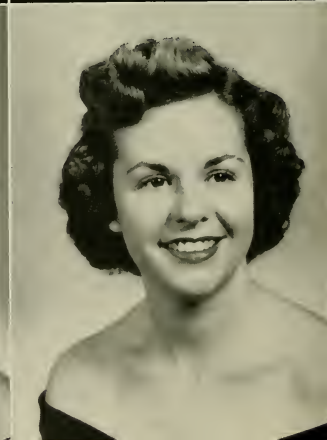



*...staff
favorites*





Faye Farmer
Ann Siler and
Kitty Geringer





book five

Sports



East Carolina Athletic Clubs

VARSITY CLUB OFFICERS

Frank Madigan	President
Jack Britt	Vice-President
Paul Jones	Secretary
Charlie Huffman	Treasurer
Jim Corbin	Sgt.-at-Arms
Paul Cameron	Reporter

WOMEN'S ATHLETIC ASSOCIATION OFFICERS

Ann Bell	President
Joyce Gurley	Vice-President
Jean Brake	Secretary
Jane Eason	Treasurer
Mona Jay Toler	<i>Buccaneer</i> Reporter
Thelma Harris	<i>East Carolinian</i> Reporter
Dot Howard and Betsy Hobgood	Team Captains
Charlotte Hales	Historian
Grace Smith	Publicity Chairman
Emily Boyce	Awards Chairman
Miss Nell Stallings and Miss Margaret Tift	Faculty Advisors



Dr. N. M. Jorgensen



Miss Nell Stallings



Miss Margaret Tift



Dr. Charles G. DeShaw

Athletics of East Carolina

East Carolina had top teams in this year's competition. Although conference honors were not always theirs, the spirit and good sportsmanship of all the players made a name for East Carolina. To all representatives in the field of sports, we say thanks for helping to build up the name of East Carolina Athletics.



Mr. Howard G. Porter



Mr. Clyde W. Biggers

East Carolina College dedicated its new Memorial Health and Physical Education Building on January 6, 1953.



Jack Boone, Coach of the Year in the North State Conference



1952 Edition of the Pirate Grid-Machine

Football . . . 1952

Dwight Shoe, Dennis Smith
Co-Captains



John Daughtry
Honorary Captain



SCHEDULE OF GAMES

EAST CAROLINA

7	Norfolk Naval Air	13
37	Apprentice School	6
* 6	Lenoir Rhyne	7
* 7	Catawba	7
*25	Elon	9
*21	West Carolina	7
*41	Guilford	0
*22	Appalachian	19
19	Stetson University	19
34	West Virginia Tech	7

LIONS BOWL

6	Clarion College	13
---	-----------------	----

Managers are Dallas Foscue, Wayne Shoe,
John Sloan and Wilbur Thompson





DEFENSIVE TEAM

J. D. Bradford, Willie Holland, Bobby Thomas, David Lee, Frank Turner, Bobby Hodges.

Line-Backers: Frank Madigan, James Faircloth.

Half Back: John Haynes, Dick Cherry, Teddy Barnes.



OFFENSIVE TEAM

Dwight Shoe, Bill McDonald, Dennis Smith, Gaither Cline, George Tucker, Nick Kanos, Bobby Hodges.

Back-Field: Richard Siler, Paul Gay, Claude King, Hlard Yarborough.





Illard Yarborough



Dennis Smith



William B. McDonald

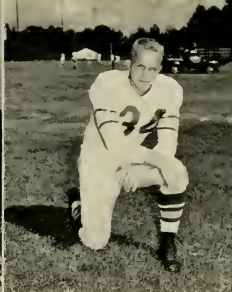

Richard "Sandy" Siler

Sports history at East Carolina College was made during the 1952 football season as the Buccaneers, under the leadership of a new coaching staff, rushed the 1952 edition of the Pirates gridiron squad into new heights in the North State Conference play. The Bucs showed much improvement as the spirited squad ended in second place in conference play.

This year's team, with Dennis Smith and Dwight Shoe as co-captains, improved greatly on the records of the past years. The 1952 campaign ended with the Bucs sporting six triumphs, two tie games and only three defeats. Four of these victories being in con-

ference play and one tie and one defeat were to conference foes.

By virtue of this 4-1-1 mark within the conference, Coach Jack Boone's charges ended the season in second place.

The Pirates failed to win the conference title in 1952, but placed third on the All Conference Team. Those receiving the honors were Dwight Shoe, Willie Holland, and Dick Cherry; while Bradford, Hodges, Smith, Tucker, Turner, Cline, Gay, King and Yarborough received honorable mention.

Jack Benzie



Dwight Shoe



Francis Madigan



John T. Painter

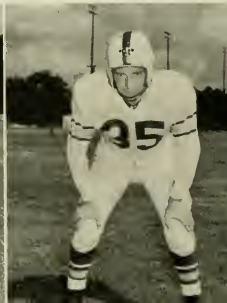



The hard fighting and spirited Pirate gridiron squad ended their first contest on the short end of a 13-7 score. This defeat came at the hands of the Norfolk Air Station, a service ball club loaded with ex-college stars. The Pirates scored early as Jack Benzie intercepted a pass and raced 30 yards to score and Grissom kicked the extra point. The sailors scored in both the second and third periods to win this contest.

Rebounding from their opening defeat, the Pirates lost little time in showing their superiority as they trounced the Apprentice 37-6. With King, Painter, Gay and Stanley scoring for the Bucs and Grissom converting after the touchdowns. King was the hero with two touchdowns, as the offensive began rolling.

Playing their first conference game, the Pirates lost a thriller to the conference champs, Lenoir Rhyne 7 to 6. The Bears scored early in the game but the outstanding defensive unit of the Bucs stopped all future drives. The Pirates started moving late in the game with Siler passing and Yarborough and Benzie receiving. King hit pay dirt for the only Buc score that night. Outstanding on the defensive team were Faircloth, Holland, and Lee.

Lynwood Grissom



Jack Britt





Ed Matthews



Johnnie Brown



David Lee

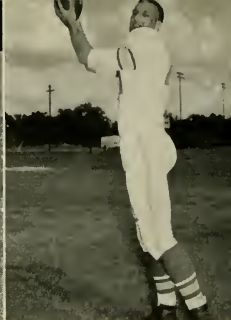

Bobby Hodges

Thomas Allshrook



Raymond Bass

Luke Taylor



James Stanley



Boyd Webb

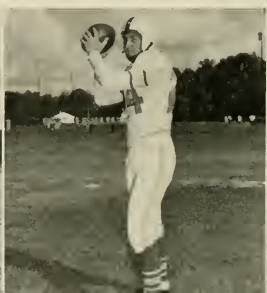

Ralph Britt



Catawba and the Bucs battled to a 7-7 deadlock in the first meeting between these schools before a large Homecoming crowd. The Indians scored in the first quarter and until late in the fourth quarter, when Gay scored on a pass from Cherry, they dominated the game. This contest was marked by several outstanding goal-line stands put up by the Pirate defensive unit.

Out to avenge the Homecoming upset the Pirates traveled to Elon. Here the Bucs wrecked the Elon Homecoming with a 25-9 win. Elon jumped to a 9-0 lead as the Pirates played a tainted first period. The Boone men bounced back late in the second half to start operation airlift with Siler and Cherry passing and Benzie, Gay, Yarborough, and Shoe catching them. Yarborough scored before the half and King, Gay and Cherry each scored one in the second half to put the game on ice. Turning points of the game were the goal-line stand by the Pirate defensive eleven and in the eighty-five-yard pass play from Cherry to Gay for a touchdown.



Willie Holland



Larry Rhodes



Gather Cline

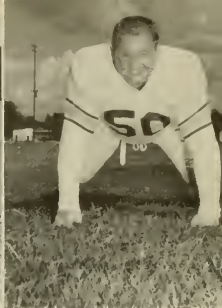

Bobby Thomas

George Turker

Returning home, East Carolina battled to an impressive 21-7 triumph over the West Carolina team with Yarborough and O'Kelley sharing the scoring honors. Burton blocked a Catamount kick to set up Yarborough's score and Cherry completed to O'Kelley for two touchdowns. Defensive and offensive teams combined to give spectators one of the roughest football games of the year.

The Bucs moved to Boone to score a fourth period victory over the spirited Appalachian eleven before a Homecoming crowd. This was the first time East Carolina College has registered a win over Appalachian. Cherry scored first on a quarterback sneak and Grissom scored on a field goal to give the Bucs an early lead 9-0. The Appalachian team raced back to score twice before the half to lead 12-9 at half time. Shoe and Hodges scored in the fourth period to give Boone and party the game. Hays was the outstanding player of this game.



Donald Burton

Niek Kanos

Claude King

Paul Gay

John "Tippy" Hayes

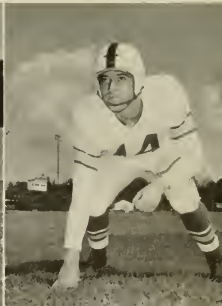

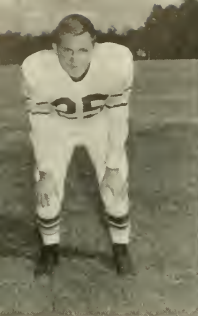

Buddy Cannady

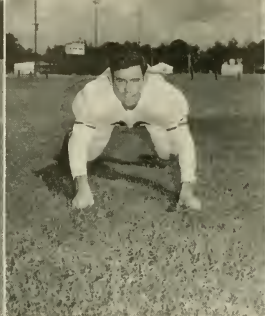

J. D. Bradford



James Faircloth



Frank Turner

Traveling to sunny Florida, the Pirates tied Stetson University 19-19 in another Homecoming contest at Deland, Florida. After a scoreless first half, the Hatters scored only to have King match the tallie.

The Hatters, determined to win, pushed two more across to lead 19-6. In the closing minutes remaining, the Pirates led by Siler moved toward pay dirt. Siler hit Yarborough for a score and Gay's sensational 88-yard punt return tied the ball game in the last few minutes.

East Carolina came roaring home the next week-end to overpower the powerful West Virginia Tech team 34-7 and thereby closing the season. Yarborough scored early only to be followed by Hayes' punt return. Shoe outfought two defensives for a pass and raced 45 yards for the third score. Siler passed to Gay for a touchdown to end the first half. Tech scored late in the fourth quarter only to have Yarborough race to pay dirt for his second touchdown of the game.

Edward "Emo" Boado



Harold O'Kelley



Dick Cherry



Teddy Barnes





Bob Chambers



Bobby Strickland



Harry Rainey



George Rice

In the Lions Bowl at Salisbury, the undefeated Clarion Teachers College showed the Carolina how Yankees play football by defeating the Pirates 13-6 in a thriller. The Bucs' only score was made by Siler as he scored his first touchdown of his college career. The Bucs fought hard but were unable to down the spirited Pennsylvania team.

From this history one may easily gather that East Carolina is on the map now in the field of football. We offer thanks to Jack Boone and Clyde Biggers for the outstanding coaching job done this year for the Pirates. We have a football team and two coaches that are tops in our estimation. Keep up the good work, Pirates.

Grady Dickerson



Walter Stanfield



Dan Skinner

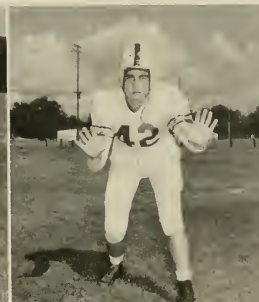

Carlton Matthews

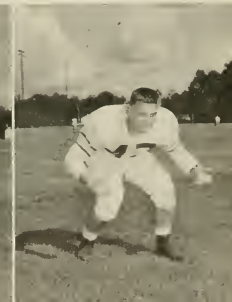



Left to Right: Charlie Huffman, Bobby Hodges, Cecil Heath, Sonny Russell and J. C. Thomas

BASKETBALL . . . 1953



Coach Howard Porter

Bucs Cagers' Captain
Warren Russell



Managers are
Jimmy Ellis and Norwood Talton



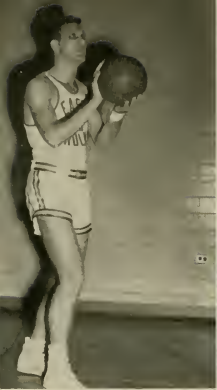

Bobby Hodges



Cecil Heath



Jack Carr

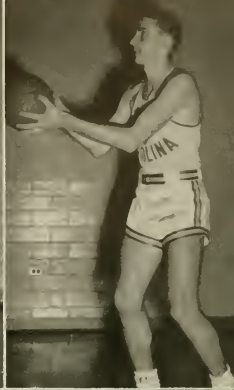

Charlie Huffman
Warren Russell

1952-53 PIRATE SCHEDULE

Guilford	68	East Carolina	78
Lenoir Rhyne	65	East Carolina	74
Catawba	67	East Carolina	80
U.N.C.	79	East Carolina	66
Appalachian	63	East Carolina	70
Elon	75	East Carolina	76
Guilford	63	East Carolina	81
Lenoir Rhyne	69	East Carolina	64
W.C.T.C.	102	East Carolina	97
Catawba	56	East Carolina	70
High Point	68	East Carolina	79
A.C.C.	59	East Carolina	96
W.C.T.C.	67	East Carolina	86
Appalachian	67	East Carolina	79
McCrary's	65	East Carolina	79
Elon	69	East Carolina	91
High Point	87	East Carolina	100
A.C.C.	75	East Carolina	89



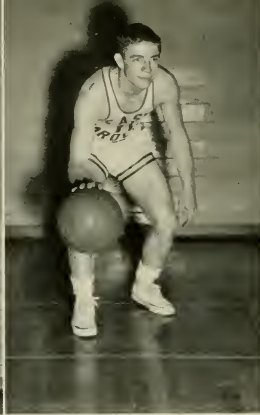
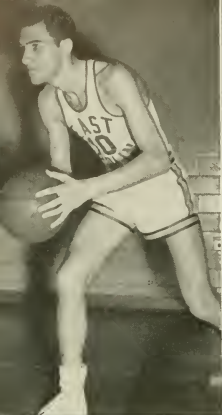

Richard Blake
Paul Jones

Harold O'Kelley

Bob Moye



J. C. Thomas
Jere Hilburn

East Carolina Pirate cagemen, in their fifth year of North State Conference competition, worked their way into big time basketball by playing the University of North Carolina in an early season game. The twelve lads under the leadership of Howard Porter recorded the most victorious season in the history of East Carolina College basketball. With All State and All Conference Warren (Sonny) Russell as a guide and Bob Hodges as the work horse, they led the conference all the way.

The Bucs moved to top honors early in the season as Hodges and Russell proved to be All Conference material and little but spirited Cecil Heath sparked the five to many victories.

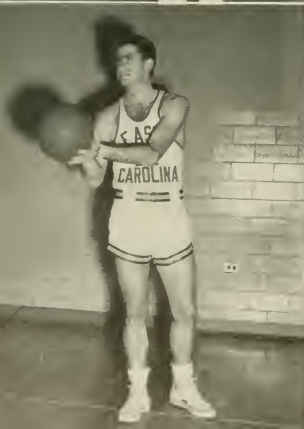



Harry Hayes

East Carolina fielded a tall, talented, and experienced starting squad with Huffman and Russell at forwards, Hodges at center and Heath and Thomas as guards.

This height and experience proved to be the turning point in many games. To Howard Porter and his fighting Pirates we say thanks for a job well done.

NORTH STATE STANDINGS

Final 1952-53

	W	L	Pct.
East Carolina	13	2	.857
Elon	9	4	.692
Western Carolina	10	5	.667
High Point	9	5	.643



Boyd Webb

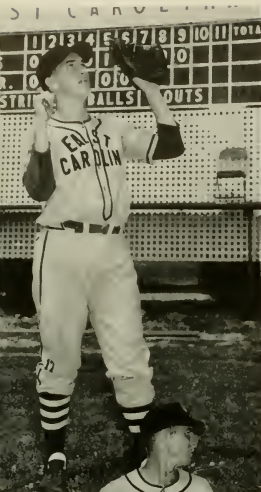

Coach Boone and Co-Captains George McSwain and Fred Soles

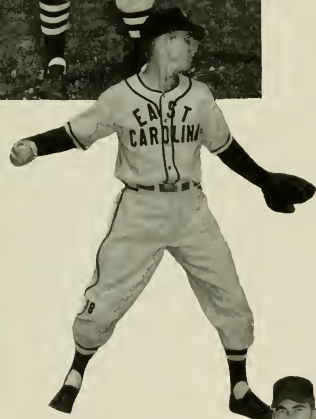

Cecil Heath



John Hamilton

BASEBALL

The Pirate baseballers of 1952 turned in a commendable record of 12 victories 8 defeats for the season. The Pirates began the season setting torrid pace within the Eastern division of the newly initiated two division North State Conference, but after the spring holidays they began to falter.

The Bucs ended conference play with 10 wins and 5 defeats to finish in 2nd place two full games behind Elon, the defending champions.

Coach Jack Boone's lads led by seniors George McSwain and Fred Soles, and with the power hitting of Gaither Cline, Paul Gay and Claude King, batted their way toward conference honors only to be stopped by Elon who successfully defended its baseball title.





W. C. Sanderson

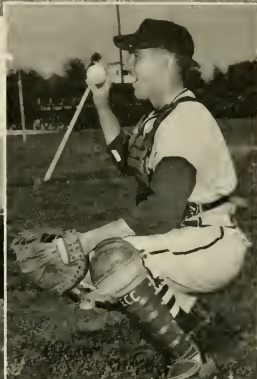

George McSwain

Starting with just a few veterans and a host of freshmen the Bucs dropped their opener to Cherry Point only to rebound back to even the score in their second meeting. Behind the pitching of Jim Byrd, Rodney Heath and Jim Piner, the Bucs started conference play by downing High Point 5-2. The next game they lost to Elon but won the next five contests before tasting defeat at the hands of a strong Montclair nine. The Pirates avenged this defeat the following afternoon and also out scored Guilford only to be edged out by ACC.



Paul Gay

The locals returned to the win column again, after running over High Point, but for a short time as the Norfolk Naval Air Station held a field day at the Bucs' expense. The Guilford Club and local boys broke even on a twin bill only to have the Bulldogs of Atlantic Christian, arch rivals of the Pirates, trip the Boonemen and retain the Bohunk. The Pirates upset the Champion Christian's in their final game, 12-3, to end an outstanding season.

Jim Byrd

Jim Piner

Rodney Heath

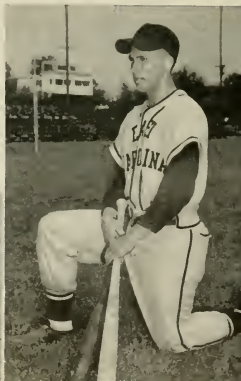
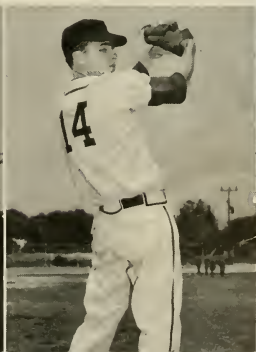

Berney Stevens



Claude King

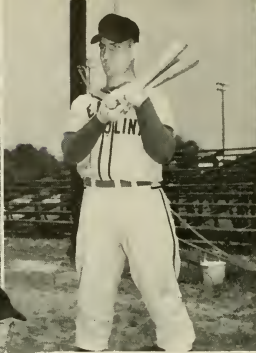

Gaither Cline

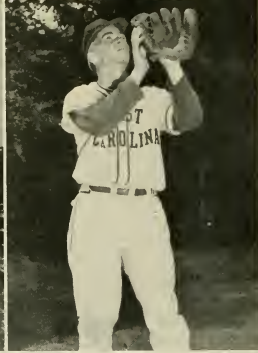

Charlie Fishel

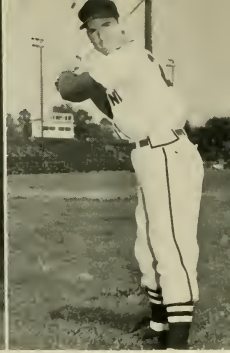

Fred Soles

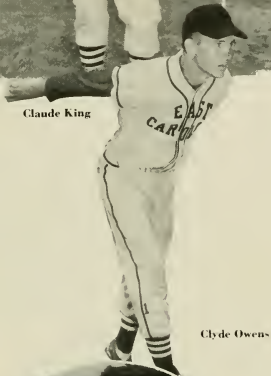

Clyde Owens



Paul Jones

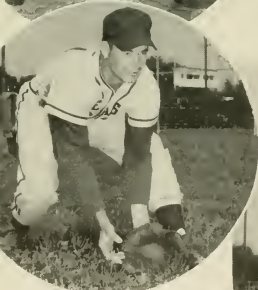

Jim Corbin



Leonard Sullivan



Major Hooper

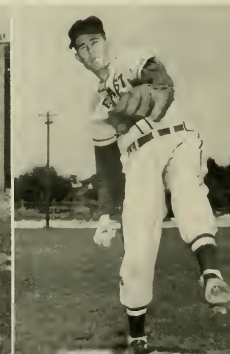

A. J. Rose

East Carolina 1	Cherry Point	2
East Carolina 2	Cherry Point	11
East Carolina 5	High Point	2
East Carolina 1	Elon	2
East Carolina 10	Atlantic Christian	
East Carolina 8	Atlantic Christian	
East Carolina 8	Elon	3
East Carolina 13	Guilford	3
East Carolina 14	High Point	2
East Carolina 4	Montclair	9
East Carolina 4	Montclair	3
East Carolina 5	Guilford	3
East Carolina 1	A.C.C.	3
East Carolina 3	High Point	5
East Carolina 8	High Point	4
East Carolina 3	Norfolk Navy Air	11
East Carolina 5	Guilford	6
East Carolina 8	Guilford	4
East Carolina 5	Atlantic Christian	6
East Carolina 12	Elon	3

Tennis

Tennis proved to be another highlight in the sporting fields of East Carolina as the Buc netters finished with 7-4 record the best mark compiled by a local net squad in years. The outstanding play of lettermen, like Cameron, Hallow, Jones, and Kinard along with several freshmen namely Richardson, Stroud, Mobley and Bruton carried the Bucs through a rugged nine match card. The schedule carried teams like North Carolina State, Albright, Elon, Guilford and William and Mary, but the hard working high spirited Buc net men proved to be superior in this field as others.

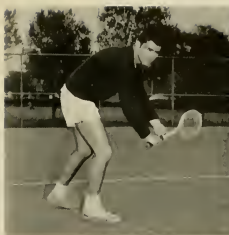

Joe Hallow



Paul Cameron



James Richardson



Frazier Bruton

Aquatic Club



OFFICERS

Alec Hurst
President

Wade Cooper
Vice-President

Milton Foley
Secretary-Treasurer

Dave Martin



Joe Exum

Golf

The Pirate linksmen of 1952 failed to rise to the prestige that past Buccaneer clubs have enjoyed on the golf greens, but they did have that determination and desire that caused them to be a favorite and finish third in the North State Tournament.

Experience was missing for the first time this year, but it was not so evident as Joe Exum, Bernie Ham, Lonnie Helms, Dave Martin and Claude King out fought strong opponents like Wake Forest, Elon, Ohio, Fort Eustis and Guilford.

The season ended leaving the Porter men without a conference championship for the first time since 1947.



Bernie Ham



Knott Proctor



Claude King

Harry Oliver

Lonnie Helms





For the best in food
For the best in service



"A Home Away From Home"

Olde Towne Inn

Visit our
MARINE ROOM
For private parties and banquets





Best Wishes to the Class of 1953

Waldensian Bakery Company

"Sunbeam
Enriched
Bread
is
Best"



STUDENT'S SUPPLY STORES



BOOK STORE SODA SHOP STATIONERY STORE

Congratulations

TO THE GRADUATES OF 1953



In Every City There Is One Good Place To Shop

In Greenville It's

BELK-TYLERS

Compliments of

STOKES and HUDSON BARBER SHOP



Welcome to . . .

RESPESS-JAMES
"The Barbecue House"

Intersection
Ayden-Farmville Highway
Greenville, N. C.
Phone 4160

Why buy less when

Pepsi's best . . .

Drink **PEPSI-COLA** Today

More Bounce to the Ounce

1809 Dickinson Ave.
Phone 2113

PENNEYS

Always First Quality

With our 1,635 Stores
we can save you
money!

Compliments of . . .

Kares Restaurant

SODA AND NEWS SERVICE

"We Serve the Best"

Wagner-Waldrop Motors, Inc.

Lincoln — Mercury

2201 Dickinson Avenue Dial 4525—4528

CONGRATULATIONS SENIORS

White Chevrolet Company, Inc.

Telephone 3134—3135

Greenville, N. C.

Compliments of

PERKINS-PROCTOR



The College Shop for Young College Men

"The House of Name Brands"

SILO

Chicken in the Rough
The World's Most Famous Chicken Dish

STEAKS SEAFOODS
REGULAR DINNERS

Located Greenville-Ayden Highway

COMPLIMENTS

OF

THE SOUTH 11 DRIVE IN



Located Greenville-Kinston Highway

BISSETTE'S DRUG STORE



"Greenville's Finest Drug Store"

416 Evans Street

CAROLINA CLEANERS

"Your Friendly Cleaners"

111 West 10th St.

Phone 2276

COMPLIMENTS

OF

**HOME BUILDERS SUPPLY
COMPANY**

ROSE'S

CONGRATUATIONS

TO THE SENIORS OF 1953

SAIED'S

Greenview-Drive In

Chicken in the Box
Dinners

Foot-Long Hot Dogs

Tuxedo Burgers

Complete Line of Sandwiches

WE DELIVER

West End Circle



J. O. Parker, Proprietor



Compliments of

Brody's, Inc.

Complete Ladies' Department Store

Greenville, N. C.

Actual scene in Brody's—Evelyn Davis, Jane Boddie, Betty Hendrix

Compliments of

**GUARANTY
BANK and TRUST COMPANY**

Time Tested

Established 1901

Home Office and Three Branches
in Greenville

Other Branches

Aurora	Belhaven
Elizabeth City	Robersonville
Vanceboro	Bayboro
Bethel	Hamilton
Snow Hill	Washington
Williamston	

Member Federal Deposit Insurance
Corporation

You'll go ahead with . . . NASH

**GREENVILLE EQUIPMENT CO.,
INC.**



1900 Dickinson Ave.

Phone 4218

Compliments of

The Daily Reflector

Pitt County's Home Newspaper

"Evening Hours are Reading Hours"

GOODSON and FLANAGAN

Insurance of All Kinds

311 Evans Street

Greenville, N. C.

Compliments of

C. Heber Forbes

Greenville, N. C.

LAUTARES BROS.

Registered Jewelers

Phone 3831



Congratulations Graduates of Class of '53

BLOUNT-HARVEY COMPANY

"Eastern Carolina's Shopping Center"

Dunn Builders Supply Company

**"Everything in Lumber and Building
Materials"**



Chestnut Street Extension
Greenville, North Carolina

COFFEE SHOP

Drinks and Soft Drinks

519 Dickinson Ave.

**WILLARD and WEBB
INSURANCE**

120 East 5th Street



JIM'S POOL ROOM



Compliments of

MARY ANNE SODA SHOP

Restaurant—Sodas

"Where Taste Counts"

Folger Buick Company, Inc.

**"When Better Automobiles Are Built,
Buick Will Build Them"**

10th and Washington Streets
Greenville, North Carolina

Berry Bostic & Son

HOME FURNISHINGS

Berry Bostic — Quinn Bostic

206 East Fifth St. Dial 2188
Greenville, North Carolina

COLLEGE ESSO

Across from the Campus

Compliments of

Garris Grocery

"See Us First"



All Your Favorite Drinks
Cigarettes and Soft Drinks

HAPPY'S POOL ROOM



For the Best in Sporting Equipment

WILLIAM'S SPORT SHOP

Jolly Rogers

The center of
College night life



DINE

DANCE

Taff Office Equipment Co.

Remington Standard and Portable
Typewriters

New and Used

Entertainment Headquarters

Pitt and State Theatres

COZART'S SUPER MARKET

We have the trade
That quality made.

2103 Dickinson Ave.

COLONY THEATRE

"The Best in Pictures"

Say it with Flowers
"We Wire Anywhere"

GREENVILLE
Floral
COMPANY



See us for flowers
for any occasion

Compliments of

WARREN'S DRUG STORE



**CHARLOTTE
ENGRAVING
COMPANY**

Engravers and Designers of College Yearbooks

CHARLOTTE, N. C.





LASSITER CORPORATION

CHARLOTTE, NORTH CAROLINA

School Publications

WALLER AND SMITH

Photographers



OFFICIAL PHOTOGRAPHERS FOR *THE BUCCANEER*



12 EAST HARGETT STREET

RALEIGH NORTH CAROLINA

STUDENT DIRECTORY

Abrams, Maynard A.
 Adams, Bertha J.
 Adams, Flora Charity
 Adams, Frank C.
 Adams, Helen A.
 Adams, Mary O.
 Adams, Ottilie L.
 Adams, William C.
 Adcock, Halvor G.
 Akins, Berlin F.
 Aldkins, Edward Emery
 Albritton, Janice M.
 Alcock, Nolan C.
 Alexander, Frances B.
 Alexander, George L.
 Alexander, James W.
 Alexander, Pauline A.
 Alexander, S. Rudolph
 Alexander, William Douglas
 Alford, Freddy L.
 Allen, Elizabeth H.
 Allen, Jean C.
 Allen, Jimmy W.
 Allen, Joan P.
 Allen, Mary F.
 Allen, Milton B.
 Allen, Robert C.
 Allen, Thomas J.
 Allen, William T.
 Altsbrook, Nancy V.
 Altsbrook, Thomas B.
 Alphin, Betty E.
 Alphin, Herbert Hoover
 Anderson, Bobby L.
 Anderson, Kristen
 Anderson, Ray B.
 Anderson, Robert L., Jr.
 Andrews, Leon Wesley
 Andrews, Rachel
 Andrews, Roger W.
 Apple, Martha J.
 Apple, Nancy F.
 Armstrong, Charles H.
 Armstrong, Pauline F.
 Arrington, Mary S.
 Arthur, Jarvis J., Jr.
 Askef, Roy K.
 Askef, Virginia D.
 Atkinson, Donald M.
 Atkinson, Ernest W.
 Avant, Anna K.
 Avant, Bobbie L.
 Avert, Ota K.
 Averett, Ernest C.
 Averette, Phillip A.
 Aycock, Donna Gray
 Aycock, Marcelene
 Ayers, Eugene Wilson

-B-

Babson, Opden S.
 Baebuch, Robert H.
 Baggett, Jean E.
 Bagley, Glenn A.
 Bagley, Joyce M.
 Bagley, Mary S.
 Baird, Robert G.
 Baise, Virginia C.
 Baker, Beth D.
 Baker, Carson
 Baker, Charlotte W.
 Baker, Edna E.
 Baker, Hazel A.
 Baker, Helen G.
 Baker, William D.
 Baker, William H.
 Baker, Worth E.
 Baldwin, William O.
 Balkcum, Beatrice B.
 Ballard, Robert L.
 Barber, H. Jane
 Barbour, Anne A.
 Barbour, F. Jean
 Barbour, James E.
 Barbour, James L.
 Barbour, Joseph L.
 Barbour, Sue E.
 Barden, Mary E.
 Barefoot, Vergie T.
 Barfield, Peggy B.
 Barker, C. Dailey
 Barnes, Carolyn H.
 Barnes, Lewis B.
 Barnes, Nancy C.
 Barnes, Russell L.
 Barnes, Theodora
 Barnett, Sarah E.
 Barnhill, William
 Barnwell, Dorothy D.
 Barrett, Edgar P.
 Barrow, John E.
 Barrow, Martha A.
 Barwick, Ann L.
 Barwick, Mary C.
 Barwick, Robert L.
 Bass, Adah M.
 Bass, Joyce G.
 Bass, Raymond A.
 Bass, Robert D.
 Bass, Wayton T.
 Bass, Wilien C.
 Batchelor, Barbara L.
 Batchelor, Charles C.
 Batchelor, O. Lytle
 Bateman, Blanche E.
 Bateman, S. Jeanette
 Bausch, Arthur T.
 Bayslen, G. Ann
 Bazemore, Dorothy L.
 Bazemore, James P.

Macesfield, N. C.
 Aurora, N. C.
 Rocky Mount, N. C.
 Rocky Mount, N. C.
 Angier, N. C.
 Rocky Mount, N. C.
 Beaufort, Charlie B.
 Aurora, N. C.
 Durham, N. C.
 Tarboro, N. C.
 Rocky Mount, N. C.
 Snow Hill, N. C.
 Polk, N. C.
 Aurora, N. C.
 Ahsokie, N. C.
 Columbia, N. C.
 Seven Springs, N. C.
 Goldsboro, N. C.
 Tarboro, N. C.
 Bunn, N. C.
 Kinston, N. C.
 Lincoln, N. C.
 Bell Arthur, N. C.
 Greenville, N. C.
 Farmville, N. C.
 Durham, N. C.
 Southport, N. C.
 Roanoke Rapids, N. C.
 Aurora, N. C.
 Greenville, N. C.
 Scotland Neck, N. C.
 Greenville, N. C.
 Kinston, N. C.
 Apex, N. C.
 Beach Haven, New Jersey
 Goldsboro, N. C.
 Farmville, N. C.
 Clinton, N. C.
 Rocky Mount, N. C.
 Raleigh, N. C.
 Raleigh, N. C.
 Elizabeth City, N. C.
 Southport, N. C.
 New Bern, N. C.
 Elizabeth City, N. C.
 Snow Hill, N. C.
 Elizabethtown, N. C.
 Mount, N. C.
 Whiteville, N. C.
 Whiteville, N. C.
 Fuquay Springs, N. C.
 Winterville, N. C.
 Greenville, N. C.
 Havelock, N. C.
 Black Creek, N. C.
 Greenville, N. C.

Roseboro, N. C.
 Norfolk, Virginia
 Kesty, N. C.
 Boney, Harry V.
 Goldsboro, N. C.
 Elizabeth City, N. C.
 Roanoke Rapids, N. C.
 Raleigh, N. C.
 Spring Hope, N. C.
 Roanoke Rapids, N. C.
 Cape May, New Jersey
 Greenville, N. C.
 Zebulon, N. C.
 Kenansville, N. C.
 Kinston, N. C.
 Zebulon, N. C.
 Washington, N. C.
 Whiteville, N. C.
 Goldsboro, N. C.
 Bridgeton, N. C.
 Clinton, N. C.
 Four Oaks, N. C.
 Morehead City, N. C.
 Clayton, N. C.
 Fayetteville, N. C.
 Rose Hill, N. C.
 Erwin, N. C.
 Enfield, N. C.
 Gumberry, N. C.
 Winterville, N. C.
 Wilson, N. C.
 Huntersville, N. C.
 Robinsonville, N. C.
 Prospect Hill, N. C.
 Farmville, N. C.
 Pollocksville, N. C.
 Calypso, N. C.
 Seven Springs, N. C.
 Tarboro, N. C.
 Kesty, N. C.
 Halifax, N. C.
 Garysburg, N. C.
 Garysburg, N. C.
 Goldsboro, N. C.
 Greenville, N. C.
 Rocky Mount, N. C.
 Rocky Mount, N. C.
 Rocky Mount, N. C.
 Draper, N. C.
 New Bern, N. C.
 Kelford, N. C.
 Rockingham, N. C.

Beazem, Lynn W.
 Beaman, Elizabeth M.
 Beaman, Audrey E.
 Beaman, George W.
 Bean, David A.
 Beatty, Mary D.
 Beatty, Nancy L.
 Beaufort, Charlie B.
 Bedsloe, Harvey L.
 Beierle, George W.
 Berlin, Dorothy M.
 Bell, B. Ann
 Bell, Joyce M.
 Bell, Lela G.
 Bell, Peggy J.
 Bellamy, Kenneth T.
 Belvin, Herbert E.
 Benson, Charles A.
 Benson, Leamon, D.
 Benton, David T.
 Benton, Martha H.
 Benzie, Jack P.
 Bessellieu, Anthony Owen
 Besso, Michael J.
 Best, Betsy P.
 Best, Dorothy G.
 Best, William N.
 Ribenstein, Elizabeth B.
 Biggs, Edward D.
 Biggs, Robert H.
 Biggs, Samuel E.
 Biggs, Walter C.
 Bing, Ruth T.
 Birch, L. Horton G.
 Bishop, Lionel L.
 Bizzell, Metz E.
 Black, Lela G.
 Black, Lucy L.
 Blackman, W. Deane
 Blackwell, Donald
 Plades, Louise H.
 Blake, Charles R.
 Blalock, Christine
 Blalock, Pauline
 Bland, Celeste C.
 Bland, Lois J.
 Bland, Y. Earl
 Blizard, Elbert R.
 Bloom, Howard R.
 Blount, E. Erby J.
 Blow, Marjorie A.
 Blue, A. Preston
 Blue, C. Alton
 Boalo, Emil E.
 Bobbitt, Naomi M.
 Bobbitt, Ruth W.
 Boddie, S. Jane C.
 Boettcher, Ruth Proctor
 Bolder, Mary V.
 Boles, Jeanette C.
 Bone, Andrew H.
 Bonner, Harry V.
 Bonner, Dorothy Bennett
 Bonner, Loyce A.
 Bordeaux, Jean C.
 Bordeaux, Kenneth R.
 Bordeaux, Patricia A.
 Bostman, Paul M.
 Bostic, Edna F.
 Bostick, Omie
 Bowen, Gerald E.
 Bowen, Lawrence Daniel
 Bowen, Peggy J.
 Bowen, Shelton W.
 Bowland, Sarah R.
 Bowles, D. Ann
 Boyce, Emily S.
 Boyce, Ruth J.
 Boyd, Clinton L.
 Boyd, David Aaton
 Boyd, Fenner S.
 Boyd, Henry A.
 Boyette, Betty L.
 Boyle, Joseph S.
 Boykin, Edna L.
 Bradford, James D.
 Bradley, Robert G.
 Bradshaw, Dorothy P.
 Bradshaw, M. Jean
 Brady, Della L.
 Brady, H. Thomas
 Brake, Emma J.
 Branch, A. Joyce
 Branch, Betty S.
 Branch, Jacquelyn A.
 Branch, Patricia A.
 Brannan, Don G.
 "aswell, Barbara A.
 Brause, Gertrude E.
 Braswell, Ronald S.
 Brand, Helen L.
 Braun, Robert H.
 Brewer, Betty L.
 Brickhouse, Betty L.
 Briggs, Jeanne S.
 Bright, Robert C.
 Bright, Benjamin F.
 Briley, Robert E.
 Brinn, Gladys E.
 Brinn, George R.
 Brinson, James A.
 Britt, Ben W.
 Britt, Benjamin F.
 Britt, E. Joan
 Britt, Jack
 Britt, James R.
 Brock, A. Louise
 Brock, Nellie C.
 Brock, Shelton D.
 Brooks, Lou F.

Lewiston, N. C.
 Plymouth, N. C.
 Walsburg, N. C.
 High Point, N. C.
 Greenville, N. C.
 Mount Holly, N. C.
 Newport, N. C.
 Tar Heel, N. C.
 Hamburg, N. C.
 Carolina, N. C.
 Lucama, N. C.
 Wilmington, N. C.
 Greenville, N. C.
 Newport, N. C.
 Supply, N. C.
 Gibsonville, N. C.
 Peletier, N. C.
 Clayton, N. C.
 Whiteville, N. C.
 Fayetteville, N. C.
 Rocky Mount, N. C.
 Wilmington, N. C.
 Norfolk, Virginia
 Goldsboro, N. C.
 Goldsboro, N. C.
 Burgaw, N. C.
 Everetts, N. C.
 Williamston, N. C.
 Williamston, N. C.
 Greenville, N. C.
 Hope, Virginia
 Greenville, N. C.
 Goldsboro, N. C.
 Portsmouth, Virginia
 Fayetteville, N. C.
 Four Oaks, N. C.
 Edenton, N. C.
 Jacksonville, N. C.
 Timberlake, N. C.
 Timberlake, N. C.
 New Bern, N. C.
 Marlboro, New Jersey
 Hobogod, N. C.
 Teachey, N. C.
 Deep Run, N. C.
 Jackson, N. C.
 Nashville, N. C.
 Goldsboro, N. C.
 Henderson, N. C.
 Southern Pines, N. C.
 Wilmington, N. C.
 Creedmoor, N. C.
 Creedmoor, N. C.
 Shelby, N. C.
 Snow Hill, N. C.
 Goldston, N. C.
 Wilson, N. C.
 Greenville, N. C.
 Teachey, N. C.
 Edward, N. C.
 Aurora, N. C.
 Burgaw, N. C.
 Mt. Olive, N. C.
 Fayetteville, N. C.
 Enfield, N. C.
 Pink Hill, N. C.
 Hope Mills, N. C.
 Plymouth, N. C.
 Robersonville, N. C.
 Greenville, N. C.
 Aurora, N. C.
 Mebane, N. C.
 Wilmington, N. C.
 Rich Square, N. C.
 Tyler, N. C.
 Aurora, N. C.
 Hamilton, N. C.
 Pinefoot, N. C.
 Edfield, N. C.
 Selma, N. C.
 Dunn, N. C.
 Wilson, N. C.
 Fayetteville, N. C.
 Rocky Mount, N. C.
 Elizabeth City, N. C.
 Clinton, N. C.
 Benson, N. C.
 Belhaven, N. C.
 Rocky Mount, N. C.
 Greenville, N. C.
 Winterville, N. C.
 Virginia, N. C.
 Siler City, N. C.
 Nashville, N. C.
 Nashville, N. C.
 Nashville, N. C.
 Greensville, N. C.
 Greensville, N. C.
 Raleigh, N. C.
 Aulander, N. C.
 Tarboro, N. C.
 Macesfield, N. C.
 Virginia, N. C.
 Stokes, N. C.
 Pinebluff, N. C.
 Grantboro, N. C.
 Mt. Olive, N. C.
 Roanoke Rapids, N. C.
 Fairmont, N. C.
 Fairmont, N. C.
 Mt. Olive, N. C.
 Mt. Olive, N. C.
 Mt. Olive, N. C.
 Bath, N. C.

STUDENT DIRECTORY—(Continued)

Broune, Vera L.	Washington, N. C.	Cherry, Donald	Stokes, N. C.
Brothers, Miriam C.	South Mills, N. C.	Cherry, Frances V.	Tarboro, N. C.
Broughton, Rufus E.	Goldshoro, N. C.	Cherry, Helen R.	Belmont, N. C.
Brown, Benjamin W.	Belmont, N. C.	Cherry, Marie	Fayetteville, N. C.
Brown, Clarence E.	Hickory, N. C.	Cherry, Peggy K.	Williamston, N. C.
Brown, Emma C.	Magnolia, N. C.	Cherry, Richard F.	Washington, N. C.
Brown, Jane E.	Clarkton, N. C.	Chesson, Maxton J.	Loper, N. C.
Brown, John W.	Hickory, N. C.	Chesson, Waverly	Washington, N. C.
Brown, Johnnie R.	East Rockingham, N. C.	Civils, Billy H.	New Bern, N. C.
Brown, Marvin E.	Magnolia, N. C.	Civils, Eunice D.	Greenville, N. C.
Brown, Mary S. A.	Magnolia, N. C.	Clapp, Carolyn L.	Whitsett, N. C.
Brown, Oscar II.	Winterville, N. C.	Clapp, Essie C.	Greenville, N. C.
Brown, Robert J.	Knightdale, N. C.	Clark, Carolyn	Elizabethtown, N. C.
Brown, Ruth B.	Washington, N. C.	Clark, David Kemp	Fairmont, N. C.
Brown, Thelma J.	Falcon, N. C.	Clark, E. Jacqueline	Elizabethtown, N. C.
Browning, Irma L.	Enfield, N. C.	Clark, Giles R.	Greenville, South Carolina
Browning, Joe W.	Enfield, N. C.	Clark, James Preston	Elizabethtown, N. C.
Bruce, Nancy R.	Wilmington, N. C.	Clark, Joseph D.	Greenville, N. C.
Brundage, Norma A.	Camp Lejeune, N. C.	Clark, Louis E.	Greenville, N. C.
Brown, Frazier H.	Kinston, N. C.	Clark, Mary A.	Saracoc, N. C.
Bryan, Mary E.	Tarboro, N. C.	Clark, Norman L.	San Dimas, California
Bryan, Maxine G.	Fayetteville, N. C.	Clayton, Teta F.	Luxsboro, N. C.
Bryant, Maybell	Pendleton, N. C.	Clennens, Thomas E.	Wilmington, N. C.
Bryson, Hattie Jo	Apex, N. C.	Cline, Billy D.	Gastonia, N. C.
Buckson, Betty J.	Wilmington, N. C.	Cline, Gailher D.	Gastonia, N. C.
Buck, Charlie T.	Grimesland, N. C.	Clough, Julia M.	Columbia, N. C.
Buck, Frances A.	Grimesland, N. C.	Clovers, Jimmy Dale	Winston-Salem, N. C.
Buck, Melvin V.	Greenville, N. C.	Coats, B. Dew	Beason, N. C.
Bulla, George H.	Fayetteville, N. C.	Coburo, Alice L.	Bethel, N. C.
Bullard, Alice L.	Wilmington, N. C.	Cockrell, Mary J.	Durham, N. C.
Bullard, Annie R.	Rockford, N. C.	Coffey, Carol R.	Mullins, South Carolina
Bullard, Mitty C.	Fayetteville, N. C.	Coggins, C. Steve	Ashoke, N. C.
Bullock, James	Jacksonville, N. C.	Coghlin, Barbara A.	Henderson, N. C.
Bullock, Thomas G.	Ayden, N. C.	Coker, Charles E.	Fine, N. C.
Bullock, Doris E.	Palmyra, N. C.	Coker, Natalie V.	Garysburg, N. C.
Bundy, Samuel D.	New Bern, N. C.	Cobert, Luther S.	Charlotte, N. C.
Bundy, A. Frances	Farmville, N. C.	Cole, Annie S.	Winterville, N. C.
Bunn, Paul B.	Whiteville, N. C.	Cole, Bill F.	Goldshoro, N. C.
Buntioz, Lael S.	Rocky Mount, N. C.	Cole, Kenneth L.	Kinston, N. C.
Bunting, Margaret A.	Oak City, N. C.	Coley, Goldie C.	Saracoc, N. C.
Bunting, Marion L.	Ashboro, N. C.	Collie, Helen E.	Wilmington, N. C.
Buntton, Peggy A.	Reidsville, N. C.	Collins, M. Lou	Greenville, Virginia
Burch, Bobbie J.	Raleigh, N. C.	Collier, Milton R.	Portsmouth, Virginia
Burch, Mary S.	Kennesville, N. C.	Collier, Thelma O.	Clarkton, N. C.
Burke, Alston W.	LaGrange, N. C.	Collins, Aubrey T.	Jacksonville, N. C.
Burke, Hazel G.	LaGrange, N. C.	Collins, Eva W.	Pastalia, N. C.
Burnette, G. Carolyn	LaGrange, N. C.	Collins, Hight M.	Kinston, N. C.
Burnette, Harriett L.	Hopewell, Virginia	Collins, Maurice C.	Louisburg, N. C.
Burham, Barbara M.	Tarboro, N. C.	Colson, Harold G.	Hertford, N. C.
Burton, Donald K.	Elizabeth City, N. C.	Colombus, Chris	Goldshoro, N. C.
Butler, Ann W.	Rosnoke Rapids, N. C.	Cougleton, Archie	Ashoke, N. C.
Butler, Clarence H.	Greenville, N. C.	Conn, Josephine M.	Fayetteville, N. C.
Butler, Marguerite A.	Salem, N. C.	Cooper, Margaret J.	Rich Square, N. C.
Butler, Ronald C.	Hertford, N. C.	Connor, Barbara J.	Goldshoro, N. C.
Butt, Leticia C.	Tarboro, N. C.	Cooney, Martha S.	Greenville, N. C.
Buys, Annie I.	Hertford, N. C.	Cook, Lemuel C.	Greenville, N. C.
Buys, Alice J.	Angier, N. C.	Cook, M. Sue	Cooleenoe, N. C.
Buym, Martha A.	Farmville, N. C.	Cooper, F. Carolyn	Hertford, N. C.
Bynum, William B.	Farmville, N. C.	Cooper, Wade H.	Jamestown, N. C.
Byrd, Ann E.	Maysville, N. C.	Coor, Mary E.	Beaufort, N. C.
Byrd, Frederick	Windsor, N. C.	Copley, Lillian S.	Smithfield, N. C.
Byrd, James L.	Cotds, N. C.	Corbett, Patricia A.	Albemarle, N. C.
Byrd, Martha D.	Kinston, N. C.	Corbin, Becton W.	Farmville, N. C.
Byrd, Martin A.	Maysville, N. C.	Corbin, Christian S.	LaGrange, N. C.
	Tabor City, N. C.	Corbin, James B.	LaGrange, N. C.
		Cornacchione, Victor E.	Statesville, N. C.
		Cornin, James W.	Reidsville, N. C.
Caffrey, George M.	Elizabeth City, N. C.	Cotner, William M.	Gastonia, N. C.
Caheen, Alfred E.	Grantsboro, N. C.	Costulis, John G.	Bethaven, N. C.
Caheen, Jack W. C.	Canton, N. C.	Cotran, Jo Ann	Salisbury, N. C.
Caldwell, Bobbie J.	Wadeville, N. C.	Council, Shirley S.	Wilmington, N. C.
Calhoun, E. Joyce	Greenville, N. C.	Cox, Charles D.	Tabor City, N. C.
Callahan, Thurston	Greenville, N. C.	Cox, Delano R.	Greensboro, N. C.
Cameron, Paul A.	Kinston, N. C.	Cox, H. Donald	Kinston, N. C.
Camdy, Billy R.	Cherndon, N. C.	Cox, H. Alton	Cove City, N. C.
Canady, Robert W.	Dunn, N. C.	Cox, John T.	Mr. Olive, N. C.
Canndy, Thomas M.	Manteo, N. C.	Cox, Katherine L.	Four Oaks, N. C.
Cannon, Janice D.	Grifton, N. C.	Cox, Peggy A.	Richlands, N. C.
Cannon, Jennie E.	Wilmington, N. C.	Cox, Rachel A.	Waxhoburg, N. C.
Capdon, John D.	Greenville, N. C.	Cox, Raymond H.	Maurry, N. C.
Caplan, Junior L.	Washington, N. C.	Cox, Susanna M.	Tabor City, N. C.
Carawan, Ann L.	Swan Quarter, N. C.	Craft, Bryan	Greenville, N. C.
Carawan, Grover L.	Bethaven, N. C.	Craft, Emma J.	Pinotns, N. C.
Carawan, Molly V.	Washington, N. C.	Craft, Robert W.	Beulhite, N. C.
Carawan, Frances	Washington, N. C.	Crane, Ruby H.	Kinston, N. C.
Cargile, Barbara J.	Farmke, N. C.	Crawford, Elizabeth G.	Greenville, N. C.
Carlson, Hoyette C.	Tarboro, N. C.	Crawford, Frances	Greenville, N. C.
Carlson, Anne C.	New York, N. Y.	Crawford, Mary E.	Greenville, N. C.
Carlton, Herbert R.	Washington, N. C.	Credle, Bobbie J.	Swan Quarter, N. C.
Carpetter, Phyllis L.	Kinston, N. C.	Credle, Elizabeth L.	Saratoc, N. C.
Carr, Clara B.	Greenville, N. C.	Credle, H. Kathryn	Saratoc, N. C.
Carr, Garland R.	Rose Hill, N. C.	Credle, Jane M.	New Holland, N. C.
Carr, Jack	Rose Hill, N. C.	Credle, Laura B.	New Holland, N. C.
Carr, Jacquelyn L.	Wallace, N. C.	Credle, Solly B.	Saratoc, N. C.
Carr, John P.	Goldshoro, N. C.	Creech, Fionnie W.	Washington, N. C.
Carr, Peggy J.	Bluton, N. C.	Creech, Paige T.	Snow Hill, N. C.
Carr, William J.	Rocky Mount, N. C.	Creech, Peggy J.	Warswick, Virginia
Carraway, Virginia	Farmville, N. C.	Creech, Roy R.	Smithfield, N. C.
Carrington, John R.	Greenville, N. C.	Creech, Herbert A.	Manteo, N. C.
Carroll, Bettie A.	Winston-Salem, N. C.	Creskione, Charles A.	Elizabeth City, N. C.
Carroll, Betty J.	Greenville, N. C.	Crisp, Bobby Lane	Falkland, N. C.
Carrall, Doris E.	Benson, N. C.	Crocker, Linnie G.	Selma, N. C.
Carson, Anne F.	Bethel, N. C.	Crocker, Rietta A.	Smithfield, N. C.
Carter, Harriet J.	Norfolk, Virginia	Croom, Elber G.	Rocky Mount, N. C.
Cartwright, Cecilia D.	Rosnoke Rapids, N. C.	Croom, Lester B.	Rocky Mount, N. C.
Cas, Maxine E.	Loyock, N. C.	Crowley, Robert N.	Wilmington, N. C.
Casby, Frances F.	Goldshoro, N. C.	Crown, Charlotte	Jacksonville, N. C.
Casby, Mary A.	Goldshoro, N. C.	Cubrteth, Leonard B.	Greenville, N. C.
Casby, Sarah A.	Durham, N. C.	Cubrteth, Walter E.	Goldshoro, N. C.
Cash, Jacqueline R.	Garland, N. C.	Cullifer, Jean E.	Bethel, N. C.
Caswell, Henry V.	Windsor, N. C.	Cummins, Fatsy	Macdesfield, N. C.
Castilone, Earl G.	Whiteville, N. C.	Currin, Carole G.	Fayetteville, N. C.
Caswell, C. Ernest	Whiteville, N. C.	Currin, George D.	Fayetteville, N. C.
Caudill, Andrew W.	Tarboro, N. C.	Curtell, I. George	Washington, N. C.
Causey, Beniah Lee	Greenville, N. C.	Curtell, I. George	Washington, N. C.
Caulley, E. Jane	Kinston, N. C.	Cutter, Jack E.	Washington, N. C.
Cayshy, George B.	Albemarle, N. C.		
Cayton, Louise C.	Willard, N. C.		
Chambers, Robert M.	Salisbury, N. C.	Dail, Elizabeth W.	Winterville, N. C.
Chappell, John J.	Belvidere, N. C.	Dail, Giles	Kinston, N. C.
Check, John E.	Winterville, N. C.	Dallas, Mary A.	Leaksville, N. C.
Cherry, Charles R.	Stokes, N. C.	Daly, Donald I.	Goldshoro, N. C.
Cherry, Charlie Woolard	Washington, N. C.	Daniel, W. Faye	Nashville, N. C.

STUDENT DIRECTORY—(Continued)

Goff, Robert F.	Williamston, N. C.	Harris, Robert H.	Matoaca, Virginia
Godd, Frances S.	Winterville, N. C.	Harris, Thelma M.	Marshallberg, N. C.
Goolsdon, Keith	Greenville, N. C.	Harris, Virginia D.	Littleton, N. C.
Goodwin, Patricia A.	Havertown, N. C.	Harrison, William J.	Goldston, N. C.
Goodwin, Peggy A.	Apex, N. C.	Harris, Winnie K.	Washington, N. C.
Gore, Addie C.	Taber City, N. C.	Harrison, Ann W.	Tarboro, N. C.
Gore, Barbara J.	Chapel Hill, N. C.	Harrison, Billie B.	Williamston, N. C.
Gore, Edward M.	Ash, N. C.	Harrison, Fred W.	Snow Hill, N. C.
Gordon, Mrs. Betty M.	Greenville, N. C.	Harrison, Nancy G.	Burgaw, N. C.
Gosnell, Bobby G.	Hickory, N. C.	Hicks, Ju A.	South Pine, N. C.
Gosse, Anna E.	Washington, N. C.	Hitch, S. Frances	Ayden, N. C.
Grady, Dixie C.	Seven Springs, N. C.	Hitch, Victoria D.	Ayden, N. C.
Grady, Joseph C.	Rinston, N. C.	Hobshaw, Alex R.	Farmville, N. C.
Grady, Mary A.	Albertson, N. C.	Hoyes, Harry D.	Wilmington, N. C.
Grady, Robert I.	Greenville, N. C.	Hoyes, James P.	Kinston, N. C.
Graham, Frances N.	Greenville, N. C.	Hoyes, John T.	Durham, N. C.
Grant, Margaret Louise	Goldston, N. C.	Hoyes, Mary J.	Rocky Point, N. C.
Grant, Mary E.	Goldston, N. C.	Hoyes, Jennie L.	Parsons, N. C.
Grant, Virginia H.	Seven Springs, N. C.	Haymes, Virginia W.	Greenville, N. C.
Grantham, Doris E.	Morehead City, N. C.	Haynes, Lillian C.	Goldboro, N. C.
Grantham, L. Leane	Goldboro, N. C.	Haynes, Aubrey	Castle Hayne, N. C.
Grantham, Nell	Fairmont, N. C.	Heath, Cecil A.	Wilmington, N. C.
Gray, Clemeat M.	Trenton, N. C.	Heath, Rachel A.	Kinston, N. C.
Gray, Jean T.	Trenton, N. C.	Heath, Rodney T.	Cove City, N. C.
Gray, Lucy E.	Deep Run, N. C.	Heldrich, Ida R.	Pendleton, N. C.
Gray, Mary H.	Wilson, N. C.	Helmets, Florence M.	Portsmouth, Virginia
Graybill, George H.	Helmets, Johnny C.	Helmets, Johny C.	Monroe, N. C.
Greathouse, Lula P.	Snow Hill, N. C.	Hemingway, Frank McC	Bethel, N. C.
Green, Mary E.	Morrisville, N. C.	Hendgahan, Marilyn J.	Greenville, N. C.
Greene, Frances E.	Greenville, N. C.	Henderson, Charles R.	Trenton, N. C.
Greene, Mary F.	Roanoke Rapids, N. C.	Henderson, James L.	Huber, N. C.
Greenstein, Barbara M.	Fenady, New Jersey	Henderson, Mildred L.	Huber, N. C.
Gregory, Arthur Jr.	Rockingham, N. C.	Henderson, Nancy C.	Huber, N. C.
Greham, Ann E.	Richmond, Virginia	Hendricks, Charles K.	Maxton, N. C.
Grice, Peggy J.	Wilson, N. C.	Hendrix, Betty	Greensboro, N. C.
Griffin, Mrs. Catherine B.	Wilson, N. C.	Hendrix, J. Curtis	Greenville, N. C.
Griffin, Diantha E.	Williamston, N. C.	Henry, Emma J.	Selma, N. C.
Griffin, Edna J.	Rocky Mount, N. C.	Herring, Josephine A.	LaGrange, N. C.
Griffin, James D.	Washington, N. C.	Herring, Mary A.	Dudley, N. C.
Griffin, Virginia L.	Woodland, N. C.	Hester, Anne M.	Oxford, N. C.
Griffin, William F.	Williamston, N. C.	Hester, Jeannette B.	Oxford, N. C.
Griffin, Wilson V.	Goldston, N. C.	Hewett, Gloria L.	Southport, N. C.
Griggs, M. Elaine	Vandenberg, N. C.	Hicks, Lora F.	Supply, N. C.
Grimes, Barbara A.	Robersonville, N. C.	Hicks, Charlotte A.	Clinton, N. C.
Grimes, Pattie S.	Wendell, N. C.	Hicks, Margaret S.	Charlotte, N. C.
Grisson, Lynwood L.	Wilmington, N. C.	Hicks, Robert E.	Deep Run, N. C.
Grist, Shepherd Russell	Washington, N. C.	High, Alease	Roanoke Rapids, N. C.
Grozan, F. LaVerne	Draper, N. C.	Higblin, Leetha B.	Greensboro, N. C.
Gryk, Charles F.	Beaufort, N. C.	Higdon, Jere D.	Greensboro, N. C.
Guertraut, M. Etta	Henderson, N. C.	Hilburn, Maurice C.	Whiteville, N. C.
Gunon, Elizabeth	New Bern, N. C.	Hill, Aubrey J.	Rocky Mount, N. C.
Galley, A. Faye	Clayton, N. C.	Hill, Catherine	Deep潭潭, N. C.
Garguano, Betty C.	Grimesland, N. C.	Hill, Jean W.	Marshville, N. C.
Gurkin, David C.	Williamston, N. C.	Hill, Mary G.	LaGrange, N. C.
Gurley, Joyce B.	Goldston, N. C.	Hill, Mildred P.	Coconomy, N. C.
Guyton, Barbara M.	Wilmington, N. C.	Hill, Peggy A.	New Bern, N. C.
Guyton, Norma D.	Bladenboro, N. C.	Hillard, Joyce T.	Farmville, N. C.
		Hiltraup, Robert P.	Fredricksburg, Virginia
		Hines, A. Norman	Holly Ridge, N. C.
		Hines, Carolyn E.	Greenville, N. C.
		Hines, Elaid J.	Holly Ridge, N. C.
		Hines, H. Eloise McL.	Roseboro, N. C.
		Hinnant, Bessie L.	Kenly, N. C.
		Hinnant, Freddie V.	Pine Level, N. C.
		Jinon, Gladys M.	Whiteville, N. C.
		Jinon, Janie F.	Wakarusa, N. C.
		Jinon, Jarathnee T.	Clarendon, N. C.
		Hinton, Mildred D.	Nashville, N. C.
		Jobbs, William	Durham, N. C.
		Hobgood, Betsy Jane	Oxford, N. C.
		Hodges, Ann C.	Dover, N. C.
		Hodges, Drossila B.	Washington, N. C.
		Hodges, Evelyn G.	Washington, N. C.
		Hodges, Janet H.	Washington, N. C.
		Hodges, Joseph F.	Kinston, N. C.
		Hodges, Maude E.	Colebridge, N. C.
		Hodges, Robert F.	Oxford, N. C.
		Holden, George R.	Chapel Hill, N. C.
		Hogan, Anna C.	Whiteville, N. C.
		Hoggan, I. Fay	Greenville, N. C.
		Holcomb, James F.	Greensboro, N. C.
		Holden, Mary E. (Betsy)	Burgaw, N. C.
		Holmes, David L.	Durham, N. C.
		Holler, Mrs. Mae Blake	Maysville, N. C.
		Holland, Euzella L.	Durham, N. C.
		Holland, Muriel C.	Wilson, N. C.
		Holland, Willie E.	Winston-Salem, N. C.
		Hollman, Hazel A.	Kenilworth, N. C.
		Hollingsworth, Theo	Bolton, N. C.
		Holmes, Jane H.	Whiteville, N. C.
		Holmes, Laurie J.	Draper, N. C.
		Holt, Jean	Colonial Heights, Virginia
		Holt, Kenneth M.	Princeton, N. C.
		Holt, Mildred J.	Cresswell, N. C.
		Holton, Esther G.	Salisbury, N. C.
		Honeycutt, Martha R.	Greenville, N. C.
		Hooe, Roy S.	Kinston, N. C.
		Hooker, Lucile S.	Stumpy Point, N. C.
		Hooper, Major I.	Norfolk, Virginia
		Hooper, Marietta	Balley, N. C.
		Hornor, Jerry L.	Williamston, N. C.
		Horton, Betsy F.	Apex, N. C.
		Horton, Frances C.	Edenton, N. C.
		Hoskins, Richard S.	Scotland Neck, N. C.
		House, Janie M.	Nashville, N. C.
		House, Lula A.	Hobgood, N. C.
		House, M. Frankie	Wilson, N. C.
		House, Virginia	Lincolnton, N. C.
		Houser, S. Marie	Garland, N. C.
		Howard, Dorothy J.	St. Pauls, N. C.
		Howard, Elsie E.	Farmboro, N. C.
		Howard, Myra P.	Selma, N. C.
		Hooker, Lucile S.	Hobart, Gilda G.
		Hoves, F. D. Roosevelt	Huber, Mattie W.
		Hobard, Gilda G.	Kinston, N. C.
		Hudson, John W.	Newton, N. C.
		Hudson, Loretta A.	Salisbury, N. C.
		Huffman, Betty J.	Thomasville, N. C.
		Huffman, Charles	Salisbury, N. C.
		Huffman, Cleo D.	Bridgeton, N. C.
		Huffman, George Albert	Kinston, N. C.
		Huggins, Van C.	Greenville, N. C.
		Hughes, Becky H.	Greenville, N. C.
		Hughes, Robert H.	Elkin, N. C.

STUDENT DIRECTORY—(Continued)

Scarboro, Gary L.	Kinston, N. C.	Stokes, Betty L.	Ayden, N. C.
Scheller, Rubalt Hias	Greenville, N. C.	Stokes, David L.	Winterville, N. C.
Schmidt, Robert H.	Endicott, New York	Stokes, Albert R.	Greenville, N. C.
Scott, Betty J.	Siler City, N. C.	Stokes, Julia A.	Greenville, N. C.
Scott, Jack C.	Elizabeth City, N. C.	Stokes, Paul A.	Greenville, N. C.
Searcy, Dorothy J.	Valdese, N. C.	Stokes, Robert D.	Greenville, N. C.
Sears, Charles W.	Goldsboro, N. C.	Stout, Julia Mck.	Siler City, N. C.
Sears, Jackie M.	Greenville, N. C.	Straughan, Anne McV.	Siler City, N. C.
Sears, Robert T.	Norfolk, Virginia	Strauhman, Walter C.	Rocky Mount, N. C.
Sears, William R.	Greenville, N. C.	Strickland, Barbara A.	Chapel Hill, N. C.
Sedwick, Sally J.	Elizabeth City, N. C.	Strickland, Bobby R.	Fayetteville, N. C.
Sell, Charles C.	Greensboro, N. C.	Strickland, Doris M.	Halifax, N. C.
Sellers, Ellen L.	Washington, N. C.	Strickland, Margaret A.	Chatham, N. C.
Seller, Margaret A.	Belhaven, N. C.	Strickland, Owen W.	Tabor City, N. C.
Sernious, Jean F.	Greenville, N. C.	Strickland, William G.	Bell Arthur, N. C.
Sessoms, Frances E.	Lumberton, N. C.	Strickland, Ann Am.	Chatham, N. C.
Sessoms, Josie R.	Lumberton, N. C.	Stroud, James O.	Kinston, N. C.
Sewell, Leon H.	Wilmington, N. C.	Stroud, Joe W.	Chatham, N. C.
Sexton, Leah B.	Raleigh, N. C.	Stultz, Amos T.	Draper, N. C.
Sexton, Leon G.	Plymouth, N. C.	Styron, John B.	Stacy, N. C.
Shackelford, Clinton W.	High Point, N. C.	Sullivan, Betty L.	New Bern, N. C.
Sharber, Billy W.	Elizabeth City, N. C.	Sugg, G. Merie	Kinston, N. C.
Shahsen, Ross A.	Jackson, N. C.	Sugg, Mary J.	Snow Hill, N. C.
Sharin, Mattie B.	Whitakers, N. C.	Suzes, Geo. C.	Rocky Mount, N. C.
Shelby, Fred L.	Goldsboro, N. C.	Suzes, Jane F.	Raleigh, N. C.
Shepherd, Suzanne M.	Wilmington, N. C.	Sullivan, James G.	Mtiscoke, N. C.
Sernoin, Evelyn M.	Fuquay Springs, N. C.	Sullivan, Leonard H.	Washington, N. C.
Shine, James F.	Rocky Mount, N. C.	Summerlin, M. Jean	Goldsboro, N. C.
Ship, Patricia L.	Wilmington, N. C.	Summers, Curtis G.	Norfolk, Virginia
Shoe, Ann G.	Salisbury, N. C.	Sumner, Beverly A.	Wilmington, N. C.
Shoe, A. Wayne	Salisbury, N. C.	Sutherland, Alexander C.	Newport, N. C.
Shoe, C. Dwight	Salisbury, N. C.	Sutton, Ann M.	Greenville, N. C.
Sholar, Edsel W.	Rocky Mount, N. C.	Sutton, Anne N.	Greenville, N. C.
Shoman, Frances H.	Greenville, N. C.	Sutton, Betty F.	Greenville, N. C.
Siler, Ann D.	Siler City, N. C.	Sutton, Edwin C.	Kinston, N. C.
Siler, Richard H.	Siler City, N. C.	Sutton, Elizabeth G.	Tomahawk, N. C.
Silberthorne, Bertha M.	Whortonsville, N. C.	Sutton, Jean E.	LaGrange, N. C.
Simmons, A. Armand	Columbia, N. C.	Sutton, Miriam B.	Newton Grove, N. C.
Simmons, Anne G.	Newport, N. C.	Swan, Karen M.	Southport, N. C.
Simmons, Mary Jane	Bessemer City, N. C.	Swart, John	Wilmington, N. C.
Simpson, Doreta Evans	Bath, N. C.	Swinder, Gerald	Bellaire, N. C.
Simpson, Lois G.	Wilmington, N. C.	Swindell, Norma E.	Swan Quarter, N. C.
Simpson, Ralph C.	Charlotte, N. C.	Swinson, Janet E.	Mount Olive, N. C.
Siegel, Daniel	Elizabethtown, N. C.		
Singelton, Paul L.	Plymouth, N. C.	Tadlock, C. Edgar	Windsor, N. C.
Skinner, Patrick O.	Mount Gilead, N. C.	Tadlock, William L.	Washington, N. C.
Skinner, Dan	Wilmington, N. C.	Taft, Dorothy T.	Greenville, N. C.
Skinner, Norman Travis	Ayden, N. C.	Talley, Betty M.	Wilmington, N. C.
Slack, Carolyn E.	Pinetown, N. C.	Talley, Mary N.	Prospect Hill, N. C.
Slack, James B.	Pinetown, N. C.	Talley, Vivian R.	Wilmington, N. C.
Sloan, Earl C.	Chiroquipp, N. C.	Talbot, Norwood M.	Pittsboro, N. C.
Sloan, John W.	Wilmington, N. C.	Taylor, Alice J.	Kinston, N. C.
Soall, Betty L.	Greenville, N. C.	Taylor, Anna M.	Chocowinity, N. C.
Smiley, W. Wayne	Greenville, N. C.	Taylor, Arwood B.	Kinston, N. C.
Smith, Ann V.	Rocky Mount, N. C.	Taylor, Betty G.	Sauford, N. C.
Smith, Arlene R.	Bladeboro, N. C.	Taylor, Ernestine	Deep Run, N. C.
Smith, Atwood R.	Kinston, N. C.	Taylor, Evelyn H.	Kinston, N. C.
Smith, Creola	Brunswick, N. C.	Taylor, Gene W.	Edenton, N. C.
Smith, Dennis R.	Chocowinity, N. C.	Taylor, Lena M.	Deep Level, N. C.
Smith, Dorothy M.	Headwaters, N. C.	Taylor, Luther M.	Concord, N. C.
Smith, Dorothy V.	Oak City, N. C.	Taylor, Mitzl S.	Greenville, N. C.
Smith, Elaine K.	Wilmington, N. C.	Taylor, Patricia	Wilmington, N. C.
Smith, Estoo C.	Wilsor, N. C.	Taylor, Shirley M.	North Harlowe, N. C.
Smith, Frances J.	Robersonville, N. C.	Taylor, Shirley B.	Nashville, N. C.
Smith, Grace J.	Willard, N. C.	Taylor, William B.	Wilmington, N. C.
Smith, Gailford C.	West Virginia	Taylor, William F.	Robersonville, N. C.
Smith, Hazel R.	Kinston, N. C.	Teachey, William P.	Wallace, N. C.
Smith, Howard F.	Belmont, N. C.	Teader, Charles R.	Wilmington, N. C.
Smith, James B.	Marshfield, N. C.	Terry, David	Raleigh, N. C.
Smith, Jimmie D.	Rocky Mount, N. C.	Tetterton, Jenn S.	Greenville, N. C.
Smith, Joyce D.	Wilson, N. C.	Thach, Richard B.	Hertford, N. C.
Smith, Lois J.	Thomasville, N. C.	Thigpen, Morphy C.	Beaverville, N. C.
Smith, Miriam L.	Ayden, N. C.	Thomas, Benjamin H.	Rocky Mount, N. C.
Smith, Miriam L.	Swan Quarter, N. C.	Thomas, Bobby F.	Henderson, N. C.
Smith, Susan R.	Rockboro, N. C.	Thomas, Albert A.	Wilmington, N. C.
Smith, Theodore P.	Greenville, N. C.	Thomas, Gleena C.	Leaksville, N. C.
Smith, Trilly I.	Greenville, N. C.	Thomas, James C.	Raleigh, N. C.
Smith, Vivian P.	Thomas, James C.	Thomas, J. Ann	Winston-Salem, N. C.
Soles, Fred	Tabor City, N. C.	Thomas, J. Homer	Whiteley, N. C.
Solles, Miriam L.	Taboro, N. C.	Thomas, Mary B.	Broadway, N. C.
Spain, Anne M.	Manson, N. C.	Thomas, William R.	Rocky Mount, N. C.
Sparrow, Veronia G.	Deep Run, N. C.	Thomas, A. Jean	Goldboro, N. C.
Spears, Julia E.	Washington, N. C.	Thompson, Emerson M.	Borgaw, N. C.
Spir, Patricia A.	Winterville, N. C.	Thompson, James E.	Dorham, N. C.
Spell, Kennan J.	Turkey, N. C.	Thompson, James L.	Friestown, N. C.
Spencer, Emma J.	Swan Quarter, N. C.	Thompson, Janice J.	Smithfield, N. C.
Spencer, Hugh B.	Engelhard, N. C.	Thompson, Larry J.	Friestown, N. C.
Spencer, William R.	Engelhard, N. C.	Thompson, Margaret B.	Salisbury, N. C.
Spirito, George J.	Wilson, N. C.	Thompson, Sara E.	Goldsboro, W. C.
Spitzer, Frank Blades	Edelton, N. C.	Thompson, Wilbur P.	Wilmington, N. C.
Sprey, Sasie B.	Windsor, N. C.	Thorne, C. Jean	Wilson, N. C.
Sprinkle, Ellen L.	Asheville, N. C.	Thornton, Julia F.	Dunn, N. C.
Stafford, Betsy Sue	Butes Creek, N. C.	Tilley, Barbara Ann	Greenville, N. C.
Stallins, B. Marie	Louisburg, N. C.	Tilley, Barbara Ann	Fuquay Springs, N. C.
Stallings, Durwood B.	Spring Hope, N. C.	Tisdale, Mary C.	New Bern, N. C.
Stallings, Judith W.	Zebulon, N. C.	Tobin, James W.	Wilmington, N. C.
Staudel, Walter L.	Selma, N. C.	Todd, Marion G.	Chatham, N. C.
Stefford, Allen	Dixon, N. C.	Toler, Anne W.	Rocky Mount, N. C.
Stanley, James R.	Washington, N. C.	Toler, Monna J.	Washington, N. C.
Stanley, J. Maxine	Elizabeth City, N. C.	Tolson, Carl D.	Swansboro, N. C.
Stanley, Patricia A.	Greenville, N. C.	Tolin, Kay H.	Ayden, N. C.
Stanley, Robert G.	Wanamaker, N. C.	Tripp, B. Riley	Bethel, N. C.
Stansil, Janet R.	Farmville, N. C.	Tripp, Bryant	Shelby, N. C.
Stapleford, Mildred L.	New Bern, N. C.	Tripp, Cecelia L.	Grifton, N. C.
Staples, Dorothy	Mount Olive, N. C.	Tripp, Harold D.	Greenville, N. C.
Starling, George W.	Rocky Mount, N. C.	Tripp, Hazel G.	Greenville, N. C.
Starling, Leonard B.	Rocky Mount, N. C.	Tripp, Thomas J.	Ayden, N. C.
Starnes, Charles C.	Wilmington, N. C.	Tripp, Thomas Stuart	Troy, N. C.
Staton, Jesse C.	Morehead City, N. C.	Trout, Letha F.	Ayden, N. C.
Steed, Norma R.	Asheboro, N. C.	Trueblood, M. Veryl	Stella, N. C.
Stevens, Jerry K.	Clarendon, N. C.	Truwood, Samuel V.	Grimesland, N. C.
Stephenson, Catherine L.	Willow Springs, N. C.	Tucker, George M.	Mourne, N. C.
Stephenson, Jean K.	New Bern, N. C.	Tucker, Joan J.	Morrok, N. C.
Stephenson, Mary A.	Tarboro, N. C.	Tucker, Lois A.	Greenville, N. C.
Stephenson, Richard E.	Seaboard, N. C.	Tucker, Margaret L.	Wilmington, N. C.
Stevens, Betty E.	Come, N. C.	Tucker, Mary J. A.	Grimesland, N. C.
Stevens, Helen J.	Wilmington, N. C.	Tucker, Selma A.	Farmville, N. C.
Stevenson, James E.	Jackson, N. C.	Tucker, Victor J.	Magnolia, N. C.
Stewart, Larry F.	Coats, N. C.	Tucker, William L.	Winterville, N. C.
Stewart, Mary L.	Broadway, N. C.	Tucker, Nancy G.	Farmville, N. C.
Stewart, Shelton E.	Sauford, N. C.	Turange, Annie A.	Snow Hill, N. C.
Stokes, Ebert I.	Ayden, N. C.	Turner, Betty J.	Kinston, N. C.
Stokes, Mary Sutton	Greenville, N. C.	Turner, John F.	Fayetteville, N. C.
Stokes, Betsy J.	Stokes, N. C.		

STUDENT DIRECTORY—(Continued)

Tuner, Lydia C.
Tuner, Minnie L.
Turpin, Clifton Lavern
Turpin, Janice N.
Turpin, Garland W.
Tuttle, William J.
Tyler, Evelyn S.
Tyndall, Dorothy E.
Tyndall, Lynwood N.
Tyndall, Louis L.
Tyson, Ralph L.

—U—

Underhill, Ruby M.
Underwood, Eugene L.
Upchurch, Bobby G.
Upchurch, Mary J.
Upchurch, Waylon C.
Unstead, Donald

—V—

Vail, Luther H.
Vainright, Julian R.
Vandever, Susie G.
Van Hook, D. Victor
Vann, Louise
Vaughan, Albert L.
Vaughan, Betty H.
Vaughan, Edith F.
Vaughan, James M.
Vaughan, Patricia A.
Vickers, Thomas M.
Vickery, Robert L.
Vinecot, Madeline A.
Vinson, Herman D.

—W—

Wadford, O'Neil
Wagner, William H.
Wainwright, Irvin
Walker, Betty R.
Walker, John W.
Walker, Rosalyn M.
Wall, Winnie B.
Walliams, Jerry McI.
Wallace, Jo Sue
Wallace, Rachel E.
Wallace, Ronald E.
Walker, Victor B.
Walston, Emily S.
Walters, Helen N.
Walters, Rodney N.
Walters, Sallie R.
Ward, Benjamin A.
Ward, Eugene M.
Ward, Frances G.
Ward, Harriet
Ward, Janet A.
Ward, John E.
Warren, Alice D.
Warren, Anne E.
Warren, Betty J.
Warren, Betty L.
Warren, Earl S.
Warren, Edward N.
Waters, James O.
Waters, Janie E.
Waters, William H.
Waters, William J.
Watkins, Marilyn A.
Watson, Betty G.
Watson, Charles L.
Watson, Janet McN.
Watson, Janie Y.
Watson, John R.
Watson, Mital A.
Watson, Thomas L.
Watt, Olga T.
Watts, Mona L.
Weaver, D. Anne
Weaver, L. Shelton
Weaver, Madeleine A.
Weaver, Manford B.
Weaver, Philip A.
Weaver, William D.
Weevil, Doris L.
Webb, James R.
Webb, John E.
Webb, Maude Ann
Webster, William F.
Weeks, Paul D.
Weir, Barbara E.
Welch, Nina E.
Wells, Carolyn M.
Wells, James F.
Welsted, Joyce J.
Wentz, Charlie H.
Wesley, Grace S.
West, Charles R.
West, Laura C.
West, Mable A.
West, Margie R.
Westbrook, Della F.
Whaley, Sara L.
White, Colen O.
White, Ernest L.
White, Eunice M.
White, James A.
White, Joe J.
White, Johnnie N.
White, Julian J.
White, Margaret A.
White, Nancy H.
White, R. Charles
Whitehead, Annie L. P.
Whitehead, Sally B.
Whitehead, Shirley A.
Whitehurst, Bynum J.
Whitehurst, Frances Y.
Whitehurst, G. Anne
Whitehurst, John M.
Whitener, David C.

Conway, N. C.
Walesboro, N. C.
Wainville, N. C.
Farmville, N. C.
Whiteville, N. C.
Raleigh, N. C.
Greenville, N. C.
Durham, N. C.
Greenville, N. C.
New Bern, N. C.
Tarboro, N. C.
Selma, N. C.
Ayden, N. C.
Charlotte, N. C.
Four Oaks, N. C.
Sanford, N. C.
Leaksville, N. C.
Fikeville, N. C.
Greenville, N. C.
Fremont, N. C.
Nashville, N. C.
Clinton, N. C.
Ashoke, N. C.
Elm City, N. C.
Elm City, N. C.
Scotland Neck, N. C.
Tartles, N. C.
Asht, N. C.
Moorestown, N. C.
Greenville, N. C.
Clayton, N. C.
Wake Forest, N. C.
Chocowiny, N. C.
Grifton, N. C.
Whiteville, N. C.
Goldshoro, N. C.
Jamesville, N. C.
Jackson, N. C.
East Rockhill, N. C.
Aberdeen, N. C.
Elizabethtown, N. C.
Washington, N. C.
Kinston, N. C.
Walstonburg, N. C.
Rocky Mount, N. C.
Wilmington, N. C.
Washington, N. C.
Williamson, N. C.
Edenton, N. C.
Nasika, N. C.
Williamston, N. C.
Seven Springs, N. C.
Robersono, N. C.
Battleboro, N. C.
Robersonville, N. C.
Stokes, N. C.
Mount Olive, N. C.
Stokes, N. C.
Ellenboro, N. C.
Rose Hill, N. C.
Bath, N. C.
Bath, N. C.
Middleburg, N. C.
New Bern, N. C.
Greenville, N. C.
Greenville, N. C.
Nashville, N. C.
Greenville, N. C.
Engelhard, N. C.
Kinston, N. C.
Greenville, N. C.
Whiteville, N. C.
Durham, N. C.
Mount Olive, N. C.
Wilmington, N. C.
Stonevall, N. C.
Whiteville, N. C.
Four Oaks, N. C.
Charlotte, N. C.
Gastonia, N. C.
Galesville, Florida
Pinetops, N. C.
Durham, N. C.
Wintaskers, N. C.
Wanamah, N. C.
Hammonton, N. C.
Fuquay Springs, N. C.
Mount Olive, N. C.
Elizabeth City, N. C.
Ashboro, N. C.
Washington, N. C.
Durham, N. C.
Warsaw, N. C.
Roseboro, N. C.
Stantonsburg, N. C.
Princeton, N. C.
Elizabeth City, N. C.
Windsor, N. C.
Waynesboro, Virginia
Winfall, N. C.
Havlock, N. C.
Roger, N. C.
Beaufort, N. C.
Greenville, N. C.
Hertford, N. C.
Wilmington, N. C.
Whiteville, N. C.
Murfreesboro, N. C.
Greenville, N. C.
Bellevue, N. C.
Robersonville, N. C.
Greenville, N. C.
Portsmouth, Virginia

Whitener, Henry N.
Whitfield, Betty S.
Whitfield, Charlotte M.
Whitfield, Nancy L.
Whitfield, Rachel M.
Whitfield, R. Lloyd
Whitford, Annie L.
Whitford, Ruth C.
Whitford, Zeb O.
Whitley, Everett H.
Whitley, Frances M.
Whitley, Josephine E.
Whitley, Lord O.
Whitt, Junitta T.
Whitt, Thelbert A.
Whitney, Rose M.
Whitney, Melva J.
Wiggins, Mildred S.
Wilder, Verne R.
Wilkinson, Mrs. Dorothy L.
Wilkinson, Melvin V.
Wilkes, Virginia B.
Wilkins, Betty J.
Wilkins, Edward M.
Wilkins, Percy
Willard, Ivan L.
Williams, Ruth S.
Williams, Carol J.
Williams, Catherine M.
Williams, Charles M.
Williams, Charles S.
Williams, Eugene B.
Williams, Floyd C.
Williams, Garland F.
Williams, George N.
Williams, Gertrude C.
Williams, Grover R.
Williams, Howard P.
Williams, Iris G.
Williams, James I.
Williams, James L.
Williams, James McN.
Williams, Joan B.
Williams, Larry P.
Williams, L. Gwendal
Williams, Louise W.
Williams, Mary Alice
Williams, Mary Ann
Williams, Melrose A.
Williams, Pete
Williams, Robert K.
Williams, Ted L.
Williams, William F.
Williamson, Barbara E.
Williamson, Betty S.
Williamson, David C.
Williamson, June R.
Williamson, Lettie L.
Williamson, Nell G.
Williamson, Shirley J.
Williamson, Clinton A.
Willford, Louis (Jack)
Willis, G. Carolyn
Willis, Joyce Anne
Willis, Joyce Carol
Willis, Julian F.
Willis, I. Pierson
Willis, Weston E.
Willis, William S.
Willoughby, S. Bevelia
Wilson, Annie L.
Wilson, Carral W.
Wilson, Hattie R.
Wilson, Jane M.
Wilson, Joseph T.
Wilson, Laura Sue T.
Winsett, William S.
Winslow, Burwell R.
Winslow, Marjorie L.
Winstead, James L.
Wintford, Monteen J.
Winterrington, Beverly L.
Woff, John B.
Wolf, Helen D.
Wood, Betty L.
Wood, Nancy Y.
Wood, Rosemary L.
Wood, Vida McI.
Woodard, Ann E.
Woodard, Frances E.
Woodfolk, William L.
Wooden, Dorothy A.
Wooden, Mamie W.
Wooden, Talmage J.
Wooden, Neesessah C.
Worthington, Ada
Worthington, Edith F.
Worthington, Irma A.
Worthington, James H.
Worthington, Sue C.
Worthington, Tull M.
Worby, Pauline M.
Wright, George D.
Wright, India M.
Wyrick, Sylvia A.

—Y—

Yancey, Donna J.
Yarborough, Bevelyn J.
Yarborough, J. Ihard
Yarborough, Marjorie F.
Yarborough, Davis M.
Yarborough, Edwin B.
Yelverton, Jean E.
Young, Bobby R.
Young, Hugh Graham
Young, Mrs. Mary Topp
Young, William Riley
Zeh, Joyce D.

Portsmouth, Virginia
Hurdle Mills, N. C.
Hurdle Mills, N. C.
Crescendo, N. C.
Kinston, N. C.
Winterville, N. C.
Ayden, N. C.
Kenly, N. C.
Nashville, N. C.
Washington, N. C.
Fintopus, N. C.
Roxboro, N. C.
Timberlake, N. C.
Tiler, N. C.
Tyner, N. C.
Goldshoro, N. C.
Nashville, N. C.
Farmville, N. C.
Sims, N. C.
Lumberton, N. C.
Roxboro, N. C.
Lumberton, N. C.
Benson, N. C.
Washington, N. C.
Nashville, N. C.
Jackson, N. C.
Kinston, N. C.
Fayetteville, N. C.
Bailey, N. C.
Greenville, N. C.
Kinston, N. C.
Wilmington, N. C.
Clarendon, N. C.
Rocky Mount, N. C.
Wallace, N. C.
Seven Springs, N. C.
Elm City, N. C.
Craw, N. C.
Bailey, N. C.
Cayton, N. C.
Fayetteville, N. C.
Wallace, N. C.
Ozarko, N. C.
Oakboro, N. C.
Richlands, N. C.
Adelphi, N. C.
Newton Grove, N. C.
Spring Hope, N. C.
Greenville, N. C.
Wilmington, N. C.
Swan Quarter, N. C.
Clinton, N. C.
Southport, N. C.
Whiteville, N. C.
Princeton, N. C.
Chatham, N. C.
Ozarko, N. C.
Charlotte, N. C.
Roxobel, N. C.
Farmville, N. C.
Havlock, N. C.
Davis, N. C.
Sea Level, N. C.
Atlantic, N. C.
Beaufort, N. C.
Davis, N. C.
Coats, N. C.
Crescendo, N. C.
Graham, N. C.
Oxford, N. C.
Dunn, N. C.
Louisburg, N. C.
Beaufort, N. C.
Carthage, N. C.
Plymouth, N. C.
Belvidere, N. C.
Hertford, N. C.
Elm City, N. C.
Tabor City, N. C.
Vanceboro, N. C.
Tarboro, N. C.
Greenville, N. C.
Elizabeth City, N. C.
Virginia, N. C.
Spring Hope, N. C.
Benson, N. C.
New Bern, N. C.
Washington, N. C.
Greenville, N. C.
Clinton, N. C.
Hooksett, N. C.
Humblet, N. C.
Greenville, N. C.
Kinston, N. C.
Greenville, N. C.
Dunn, N. C.
Swansboro, N. C.
LaGrange, N. C.
Winterville, N. C.
Washington, N. C.
Turkey, N. C.
Hills, N. C.
Gibsonville, N. C.

—Z—

Oxford, N. C.
Wilmington, N. C.
High Point, N. C.
Sanford, N. C.
Prospect Hill, N. C.
Portsmouth, Virginia
Stantonsburg, N. C.
Aber, N. C.
Raleigh, N. C.
Greenville, N. C.
Greenville, N. C.
Vanceboro, N. C.

JOYNER



30372 0049 6355 6

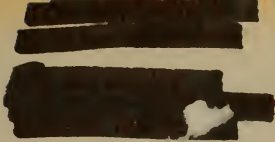

GENCO

