

1

Lumberton, N.C.

Dear Mrs Pearson:-

I have a little girl 9 years of age, who has had white swelling for 6 years, has been in the Hospital in Charleston S.C. & in Richmond Va, in all we have had 4 operations performed on her, we thought she was well, till about two months ago, the trouble returned, her leg inflamed & bursted in four different places we called the doctor

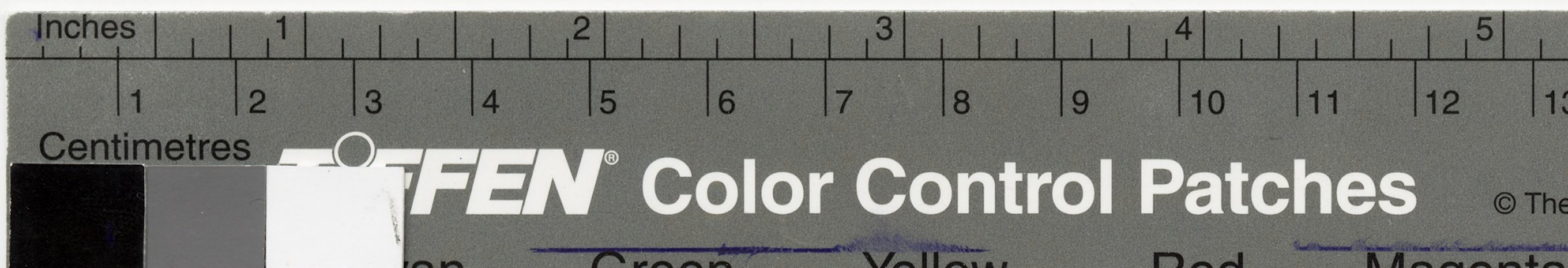



in he treated her for about  
two weeks. She growing  
steadily worse all the time  
having high fever all  
the time, had one hemorrh-  
age, wounds would dis-  
charge about a pint per  
day, was in bed all the time  
could not walk a step,  
pieces of bone would work  
out, as before, the doctor said  
the leg would have to be ampu-  
tated, I would not consent,  
my wife had been taking  
a good medicine, & prevailed  
on me to try it on the little  
girl, up to the present time  
she has taken 9 bottles.  
She is now out of her bed,

Inches

1

2

3

4

5

1

2

3

4

5

6

7

8

9

10

11

12

13

Centimetres

FEN

Color Control Patches

© The

on

Green

Yellow

Red

Magenta



3

in about two weeks after  
we commenced using your  
Medicine. She got up out  
of her bed, & could walk  
with crutches, about a  
week ago. She discarded  
her crutches, at this  
writing her leg is not  
swelled at all, discharges  
have almost ceased, she  
has gained about 35 lbs in  
weight, just as hearty as  
she can be, if there is  
any information you  
can give me on this  
case, or any suggesti-

Inches

1

2

3

4

5

1

2

3

4

5

6

7

8

9

10

11

12

1

Centimetres

FEN®

Color Control Patches

© Th



ons you may offer us  
will be appreciated,  
yours very Respectfully,  
C. F. Kelly.

Inches

1

2

3

4

5

1

2

3

4

5

6

7

8

9

10

11

12

1

Centimetres

FEN

Color Control Patches

© Th