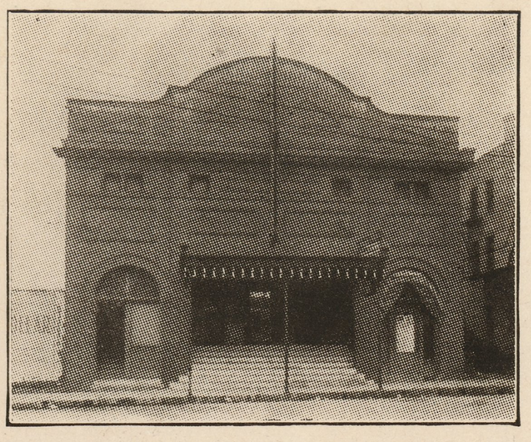

WHITE'S THEATRE

SAMUEL T. WHITE, Manager and Owner

GREENVILLE, NORTH CAROLINA

Seating Capacity 680

One Night Stands. High Class Vaudeville and Good Pictures

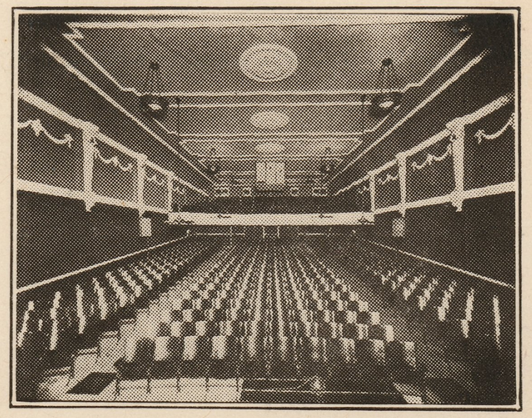

[P-571/3]

[P-571/4]

2-20-19

Mess.Ward and Grimes

Washington,D.C.

Gentlemen:--

Yours of the 19th. to hand and contents noted. I would make stage 35' x 62' outside measurements,as shown by pencil drawing on ~~aper~~ paper inclosed.

If you are going a tobild and have not rented,I would be glad to have an opprtunity to rent Theatre.

There are several things about a Theatre that could be done in the begining that would not make it cost any more but would add to its attractiveness and convenience.

Yours truly,

Samuel T.White.