Weather
Partly cloudy through Tuesday with chance of showers on Outer Banks.

THE DAILY REFLECTOR

TRUTH IN PREFERENCE TO FICTION

98TH YEAR NO. 181 GREENVILLE, N.C. MONDAY AFTERNOON, JULY 30, 1979 16 PAGES TODAY PRICE 15 CENTS

INSIDE READING
Page 8 — Obituaries
Page 9 — AAU official angered
Page 11 — PCB anniversary

Long Rebuilding Effort

Texas Towns Devastated

By The Associated Press

The sky was clear and the drinking water was declared safe, but for residents of Alvin, like those of other flood-battered Texas towns, good weather marked just the beginning of a long rebuilding effort.

"The water will subside but a lot of people have absolutely nothing to go home to," said Alvin Police Chief Mike Jez. He estimated the homes of 80 percent of the residents of the town of 18,000 were damaged.

Tropical storm Claudette caused an estimated $750 million damage to southeast Texas. Weekend rains also caused an estimated $25 million damage in Indiana, where there is a chance of flooding through Friday.

Officials in Alvin on Sunday declared the water supply safe for the first time since rain swelled water treatment plants past capacity last Thursday. A 10 p.m. curfew also was lifted and roads in the area were opened to the public on a limited basis.

Six Texas counties have been declared disaster areas by President Carter and the first 2,000 flood insurance claims assigned to adjusters were paid Sunday.

Texas Gov. Bill Clements was flying over the 10-county area around Houston today to survey the 7,900 homes that sustained major damage and 4,400 others that received minor damage after heavy rains began falling Thursday.

"I've lived in Dickinson almost 28 years and I went through Hurricane Carla," said Galveston County Civil Defense Coordinator Bill Brady. "I've worked every hurricane that has hit here in the past 28 years. And I've never seen water like this.

"I figure 85 percent of the homes and businesses in north Galveston County were affected by this."

In Indiana, rain fell Sunday for the fourth day in some of the areas hardest hit. The National Weather Service issued flood warnings through Friday for the White River from Spencer downstream to Hazelton, where the river is expected to crest 6 feet to 8 feet above flood stage.

The Agricultural Stabilization and Conservation Service has estimated damage to Indiana farms at more than $25 million. The flooding, which also began Thursday, swept through small towns and farms in a 13-county area.

The flooding was blamed for seven deaths in Texas and one in Indiana.

Indiana Gov. Otis Bowen has declared a state of emergency and was to gather information today to ask Carter for federal aid.

Bill McAda of the Federal Emergency Management Agency in Texas said Sunday six offices would be set up in the areas hardest-hit by the flooding to aid victims with temporary housing and assistance grants.

Telephone service in the Texas flood area was still distrupted for 27,150 Southwestern Bell customers on Sunday, and officials said extra repair crews from Dallas and Fort Worth would be brought in.

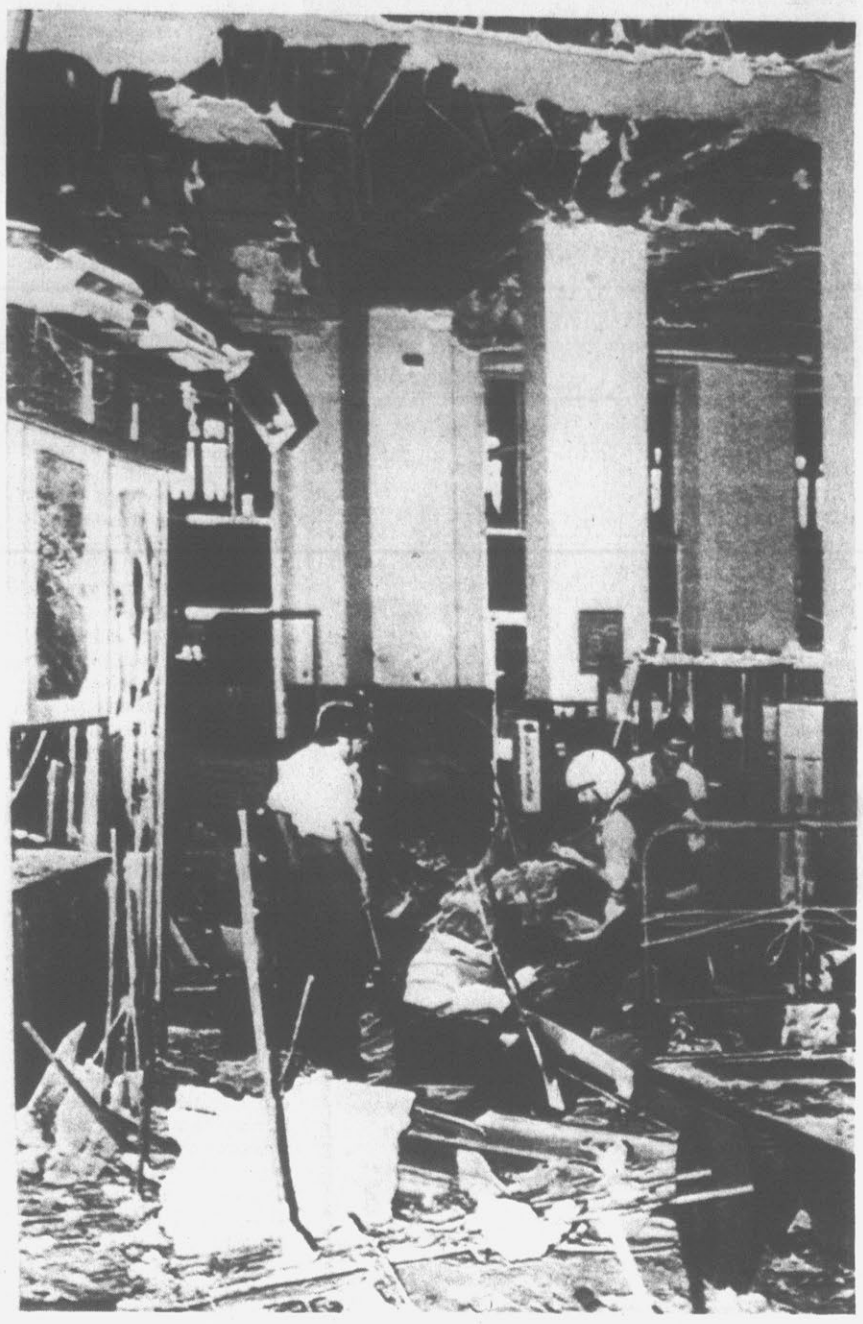

Terrorist Shambles

MADRID BOMBINGS — Bomb squad officers and firemen search for clues in a luggage department at Atocha railroad station in downtown Madrid, which was destroyed in a terrorist bombing Sunday. Three people died in this explosion and two more died in similar explosions at Chamartin railroad station and Barajas airport, both in Madrid. The Basque separatist group, ETA, is believed to be responsible for the bombings. (AP Laserphoto)

Iraqi Government Officials Said Netted In 'Purge'

BEIRUT, Lebanon (AP) — A sweeping purge is reported under way in Iraq, with five leading members of the government arrested for plotting to overthrow President Saddam Hussein. Unconfirmed press reports said 250 persons had been jailed and 34 of them were executed.

The official Iraqi News Agency said the plotters were inspired by a "foreign quarter," and their goal was to end Iraq's opposition to the Egyptian-Israeli peace treaty. A Kuwait newspaper said Egypt was the foreign power. But some diplomats in Beirut speculated the plotters' aim was to reverse Hussein's movement toward the West and renew close ties with the Soviet Union.

Hussein, long the strong man of the ruling Baath Socialist Party, replaced ailing Hassan el-Bakr two weeks ago as president of the country and head of the ruling Revolutionary Command Council.

Under his leadership, the government was already cracking down on the Communist Party and drawing away from the Russians. It recently concluded trade pacts with Britain, West Gernmany and Japan and an arms deal with France, pledged to merge with Syria after years of bitter feuding and has grown closer to the conservative rulers of Saudi Arabia.

The announcement by the Iraqi News Agency said the conspiracy was headed by five members of the Revolutionary Command Council. It said they were arrested and would be tried by a six-man tribunal.

The Beirut newspaper An Nahar said the five were Deputy Premier Adnan Hussein alHamdani; Education Minister Mohammed Mahjoub, Mohey Abdul-Hussein Mashadi, the former secretary-general of the council; Mohammed Ayesh, a Baath labor official, and Ghanem Abdul-Jalil.

Seek U.S. Arms

MANAGUA, Nicaragua (AP) — Nicaragua's new ruling junta says it is asking the United States for arms "to defend our country against reactionary and imperialist forces in Latin America."

Alfredo Cesar Aguirre, the junta's chief of staff, said Sunday the weapons are needed to counter any attempt at counterrevolution.

"The weapons would not be used to arm more people but only to consolidate the Sandinista army for the defense of Nicaragua," he said.

Interior Minister Thomas Borge told a news conference he submitted a request for arms to U.S. Ambassador Lawrence Pezzullo.

Former President Anastasio Somoza got most of his weapons from the United States before it cut off the flow in 1978 because of human rights violations by his government. Ousted two weeks ago in a popular uprising led by leftist Sandinista guerrillas, Somoza said the U.S. arms cutoff helped the rebels win. The dictator fled to Miami and is now yachting in the Caribbean.

Mileage Device Queried

PEORIA, Ill. (AP) — The inventor of a device that enables cars to run on lower octane gasoline by injecting alcohol into the engine says he proved 30 years ago that the gadget works to stretch gas mileage and save motorists money.

But nobody paid much attention, until now.

"We used to have trouble getting our results published," said William Roth, a government scientist with the U.S. Agriculture Department.

A device patented by Roth and co-worker James C. Porter in 1948 places in the car a separate fuel tank containing a mixture of alcohol and water. Under normal driving conditions, the car uses low-octane gas. When it needs more power, the mixture is sprayed into the intake manifold as a booster.

"Alcohol-water injection would allow 65 to 70 octane gasoline to replace 87 to 89 octane," he said. "This would save petroleum. More low octane than high octane gasoline can be made from available crude, and low octane should cost less."

Roth claims his device would also improve mileage.

"The injector works, but I question these mileage figures," said Jim Feeney, an engineer for Standard Oil (Indiana) in Chicago. "If you pay $85 for this thing, do you ever get your money back? It's hard to say."

Norman Wagg, a research engineer who makes his own version of the injector, says his tests show the device yields fuel savings of 20 percent.

Basque Bombings In Spain Escalate

By FENTON WHEELER
Associated Press Writer

MADRID, Spain (AP) — Basque separatists escalated their war to sabotage the Spanish government's autonomy plan for the Basque provinces with weekend attacks that killed seven persons and wounded more than 100 others.

Four persons were killed and at least 113 were wounded by three bombs that exploded within 15 minutes early Sunday afternoon at two Madrid railroad stations and the city's international airport. Police said they were warned about 30 minutes before the explosions but were unable to evacuate all of the travelers in the crowded terminals.

Meanwhile, gunmen in the Basque provinces in northwest Spain killed two policemen Saturday in Bilbao, and Sunday killed a third near San Sebastian and wounded three highway patrolmen near Pamplona.

Officials said two Americans, Eugene and Theresa de Nattei, were among those injured at the airport. They were waiting for a flight to San Francisco, but their home address could not be learned.

The telehoned warnings said the bombs were planted by ETA, or Euskadi Ta Askatasuna, which means Basque Land and Liberty in the Basque language.

ETA has been waging a campaign of assassination, bombing, kidnapping and robbery for the independence of the four Basque provinces since 1968. It has killed more than 200 persons and recently began bombing hotels and bars at coastal resorts to hurt the government by driving tourists away.

An opinion poll late last year indicated only 2 percent of the 2 million Spanish Basques support ETA, but that support is threatened by a government proposal, approved by a parliamentary commission last week, to reinstate the autonomy granted the Basques by the republican government and taken away by dictator Francisco Franco. Rejecting autonomy, the "military" wing of ETA is fighting on for independence and trying to sabotage the government plan by increased violence before it turns more of the Basques against the terrorists.

A total of 86 persons have been killed in political violence in Spain this year. Most of them have been victims of ETA.

The three bombs in Madrid all went off between 1 and 1:15 p.m.

One explosion occurred in the luggage-registration office of the Atocha railroad station, in the heart of the city three blocks from the Prado Museum. It killed two persons and wounded about 50.

Another bomb went off in the main lobby of the Chamartin Station, killing a Danish woman and wounding more than 50 persons.

The bomb at the airport went off at a check-in counter and killed one person and injured nine.

Money-Winner Glad It's Gone; 'Never Again'

NOBLESVILLE, Ind. (AP) — Nora Swinford has learned her lesson when it comes to entering contests. The last time she did, she won — and she says she'll never do it again.

The 17-year-old newlywed won 60 seconds in the vault of Midwest National Bank if May, courtesy of WIRE radio in Indianapolis. The station had heaped $1 million in small bills on the vault floor, and Mrs. Swinford won all that she could scoop up in one minute.

She walked out of the vault with $12,449, and from that moment until the minute she spent the last of her prize, Mrs. Swinford said she was miserable.

"I never did care for money," said Mrs. Swinford, who decided her bank total was more trouble than it was worth and gave most of her prize away.

Her friends changed their attitudes toward her, and her parents had to have their phone number changed to end incessant calls — some congratulatory and some prank.

Mrs. Swinford said one longtime friend still won't speak to her. And she said strangers would point at her and say "there's that girl."

After paying $2,245 in state and federal taxes, Mrs. Swinford gave $1,000 to her church and an undetermined amount to the Senior Citizens Organization, Inc., in Noblesville.

She said she didn't write a check for her contribution to the senior citizens group. Instead, she rolled up some bills and stuffed them in a collection can.

Mrs. Swinford said she paid off the mortgage on her parents' house, the balance on husband John's car and rent on their apartment through September. With what was left, she bought her wedding dress, some furnishings and gifts for her brothers and sisters.

In a recent interview, she said she is glad her money is gone, and satisfied with the way it went. "I'm glad they (the radio station) picked me, but I was glad I got rid of it."

The only contests Mrs. Swinford plans to enter from now on are those she knows she will lose. But she says "It would be my luck I'd win. I would die."

No Dismissal

RICHMOND, Va. (AP) — A federal judge today refused to dismiss key fraud and conspiracy charges against R. J. Reynolds tobacco heir Smith Bagley and four codefendants accused of conspiring to rig the price of stock in the Washington Group, a food and textile conglomerate

But Judge Robert R. Merhige Jr. did dismiss several charges against some of the defendants, and in a surprise move, attorneys for all five defendants rested their case immediately after his ruling without presenting a single witness.

Final arguments before the federal court jury were expected to be heard this afternoon or Tuesday.

REFLECTOR

HOTLINE

752-1336

Hotline gets things done for you. Call 752-1336 and tell your problem or your sound-off or mail it to **Hotline, The Daily Reflector,** Box 1967, Greenville, N.C. 27834.

Because of the large numbers received, **Hotline** can answer and publish only those items considered most pertinent to our readers. Names must be given, but only initials will be used. Transcribing is done once a day.

HOTLINE APPEAL

DOG HAS EPILEPSY

The Pitt County Humane Society has asked Hotline to appeal for the return of or information about a dog missing from his home since Thursday night. The dog has epilepsy and must have daily medication to avoid seizures.

The owners, Mr. and Mrs. Jim Roberts said every veterinarian in Greenville has been contacted and that, if anyone has the dog, he may be left at any veteriarian's office, no questions asked. The dog, which answers to the name, Tag, is a liver and white speckled Brittany spaniel. At the time he disappeared from his home in the Cherry Oaks subdivision, he was wearing a white flea collar and a chain choke collar. If the dog were to be in a seizure when seen, he would appear rabid, his masters say. Police and Sheriff Department are also aware of his being missing and could be contacted if he's seen.

The owners' phone numbers are 756-3326, home, and 758-1117, work.

CONSUMER PROTECTION MEASURE

Effective Jan. 1, 1980, the N. C. General Assembly has enacted a measure that prohibits deceptive advertising of contests and games. It will be illegal, N. C. Attorney General Rufus Edmisten said, for a promoter to call and say, "Congratulations, you've won a free gift. For only $20 off the regular price, you can receive. . ."

Massachusetts Prison Siege Quietly Ended

By FRED BAYLES
Associated Press Writer

WALPOLE, Mass. (AP) — An 11-hour siege at Walpole State Prison ended early today when a group of knife-wielding inmates released five hostages, including Warden Fred Butterworth.

The standoff, which began about 1 p.m. Sunday, ended with an agreement by authorities to treat the whole affair as a matter of internal discipline and not bring criminal charges against any of the inmates, according to a lawyer for the inmates.

One hostage, guard Wallace Billings, was treated for facial cuts suffered in a fight that sparked the incident.

The end came at 12:16 a.m., when it was announced via the prison radio, "the siege is over."

Max Stern, a lawyer who took part in negotiations at the request of inmates, said authorities signed an agreement that "no criminal charges will be brought against any persons."

However, corrections spokesman Larry Parnell would say only that the agreement "deals with conditions of confinement and the number of visits a week." He said 8 to 10 prisoners took part.

The incident was touched off "when an inmate's mother came to visit him and was turned away after being turned away earlier in the week," Stern said.

Parnell said the fight occurred when the prisoners were being brought out to exercise. The guards were overpowered and Butterworth was seized when he went to talk to the prisoners, Parnell said.

Stern said that while visiting rights were the catalyst for the incident, "there has been a feeling within the cellblock for some time of complete desperation and frustration over conditions in the prison."

Interim Corrections Commissioner Larry Meachum called the ordeal "an isolated incident" because "the general cook-book of complaints was not presented this time."

Walpole, 20 miles south of Boston, was built in the 1950s. There are some 600 inmates at the prison and more than 200 guards.

Overcrowding has been a much publicized problem at Walpole, and a group of inmates filed suit protesting conditions at the prison. The suit was thrown out of court earlier this month.

Couple Exchanges Vows On Sunday Afternoon

MRS. CHRIS AUSTIN SUMRELL

The Winterville Missionary Baptist Church was the scene of the Sunday afternoon wedding of Miss Carol Frances Gooding and Chris Austin Sumrell.

The double ring ceremony was performed by the Rev. Wayne L. Adkisson. A program of wedding music was presented by Mrs. Paul Braxton, organist, and Jerry Cribbs, who sang "Time in a Bottle," "The Lord's Prayer" and "Always and Forever."

Parents of the couple are Mr. and Mrs. Floyd Daniel Gooding of Winterville and Mrs. Lucille Edwards Sumrell of Simpson and the late Mr. Hugh Sumrell.

Given in marriage by her father, the bride wore a formal length gown of white organza over white peau de soie designed with a Queen Anne neckline outlined in scalloped clipped Chantilly lace beaded with clusters of pearls. The empire bodice was overlaid in imported French chantilly that extended over the waistline which was encircled with white satin ribbon finished with a double Dior bow in back with streamers. Self-fabric covered buttons extended from the neckline past the waistline at center back bodice closure. The long fitted lace sleeves were trimmed at the wrist with a ruffle of embroidered schiffli lace. The modified A-line skirt and attached chapel length train were enhanced by a deep ruffled flounce at the hemline of the embroidered schiffli lace. Lace applique's were scattered over the skirt.

She wore a walking length veil of illusion edged in antique lace held in place by a semi-Camelot cap overlaid in the matching lace and wore a strand of pearls belonging to her mother. She carried a prayer book featuring silk roses accented by coral bell blossoms, springerii fern and gypsophilia.

The matron of honor was Kay Avery of Greenville, sister of the bride. She was dressed in a formal gown of chalk apricot chiffone over taffeta designed with an open scoop neckline edged in piping with miniature rolled shoulder tie bows. The blouson bodice featured short split sleeves. The waistline was encircled with a rolled tie sash from which fell the gathered flared skirt. She wore a silk parfait rose and baby's breath in her hair and carried a Bible featuring silk parfait roses, springerii fern and coral and ivory satinstreamers.

Bridesmaids included Elaine Crandell, maid of honor, Donna Bunch, Gail Natella and Beth Warren, all of Greenville, Elizabeth Hines of Winterville, Terri Edwards of Simpson and Carolyn Bright, sister of the bridegroom from Danville, Va. Their gowns were styled identically to the honor attendant's and each carried a Bible featuring silk flowers and coral satin streamers. They wore silk roses in their hair.

Best man was Kyle Edwards of Simpson, cousin of the bridegroom. Ushers were Michael Gooding of Aberdeen, brother of the bride; Danny Bright of Danville, Va., brother-in-law of the bridegroom; Vic Corey of Winterville, Donald Avery of Greenville, brother-in-law of the bride; Gary Natella of Greenville; Ed Porter of Simpson; and Eddie Gooding of Wilmington, cousin of the bride.

Following the ceremony, the parents were presented long-stemmed red silk roses. The wedding was directed by Mrs. James Paige.

The mother of the bride selected a formal powder blue gown of maracaine with a fitted bodice and an overlay of matching chiffon.

The mother of the bridegroom wore a formal gown in a floral print. Both mothers wore white

(Continued on page 8)

MRS. BUTCH HARRELL

Harrell-Massengill Vows Solemnized

ROCKY MOUNT — Our Lady of Perpetual Help Catholic Church was the setting for the wedding of Miss Dorie Mae Massengill and Butch Harrell Saturday at 12 o'clock noon.

Father Robert L. Lawson performed the double ring ceremony.

The bride is the daughter of Mr. and Mrs. Aaron Monroe Massengill of Fayetteville and the bridegroom is the son of Mr. and Mrs. Norman Fleming Harrell of Rocky Mount.

The bride was escorted by her father and given in marriage by her parents.

She wore a formal gown of white silk organza over taffeta. The dress featured a fitted empire bodice with silk Venise lace appliques and seed pearls, Queen Ann neckline, sheer bishop sleeves with matching lace trim and mushroom ruffle cuffs.

The A-line skirt had lace appliques with a mushroom pleat mounted in the lace at the hemline and extended into a chapel-length train.

Matron of honor, Nita Tugwell, sister of the bride, of Farmville, and maid of honor, Carol Harrell, sister of the bridegroom, of Raleigh, wore formal gowns of lime qiana with fitted waistlines. The gowns were designed with a draped neckline and a full circular skirt with a slit up the left side accented with a plaited tie belt at the waist.

Bridesmaids included Miss Ramona Cannon, Miss Beverly Little, Mrs. Gail Costello and Mrs. Becky Powell all of Greenville. Junior bridesmaids included Susan Grimsley and Leigh Zadeits of Greenville. The bridesmaids and junior bridesmaids gowns were styled identically to the honor attendants except in mauve yellow.

Anna Zadeits of Greenville was flower girl.

The bridegroom's father served as best man. Ushers were Tony Hardy and Glen Rackley of Rocky Mount, Bobby Tugwell, Bardy Gradis, Bill Gradis, Shelton Dixon and Dave Myles, all of Greenville.

Junior ushers were Chris Kallini and Lemmie Lee from Greenville. Honorary attendents were Chris Tugwell and Edgar Wall of Greenville.

Mrs. Sue Zadeits of Greenville directed the wedding.

The mother of the bride chose a formal gown of peach qiana with a beaded bodice and V-neckline featuring a chiffon capetta.

The bridegroom's mother selected an aqua formal gown of polyester interlocking knit with long chiffon sleeves.

The bride graduated from Seventy-First High School, Fayetteville, and ECU with a B.S. degree. She is presently teaching at Sadie Saulter Elementary, Greenville.

The bridegroom is a graduate of Rocky Mount Senior High. He is a respiratory therapist at Pitt Memorial Hospital.

The couple will reside in Greenville after they return from a trip to Florida.

Following the ceremony, the parents of the bride entertained at a reception at the Carlton House. A floral arrangement decorated the banquet table.

Parents of the bridegroom honored the bridal couple, wedding party, relatives and out-of-town guests at a rehearsal dinner Friday night at the Morris House. The bride and bridegroom presented gifts to their attendants.

Miss Wood, Mr. French Marry

FRANKLINTON — Jo Ellen Wood and Jeffry Lynn French were married Sunday at 3:00 p.m. in the Franklinton Baptist Church here.

The Rev. Jack Sammons performed the double ring ceremony.

The bride's parents are Mr. and Mrs. Joseph William Wood of Franklinton. The bridegroom is the son of Mr. and Mrs. Thomas Chandler French of Greensboro.

The bride was given in marriage by her father. Brenda Pearce of Franklinton, sister of the bride, was matron of honor. Bridesmaids included Debbie Bennett, Franklinton, Marie Morton and Debbie Hinton, both of Greenville.

Susan Fishel of Raleigh, Sarah Ann Peay, Burgaw, and Debbie Liech, Windsor, were honorary bridesmaids. Teresa Wood of Franklinton, sister of the bride was flower girl.

The father of the bridegroom served as best man. Ushers included Rick French of Charlotte and Greg French of Gastonia, brothers of the bridegroom, Camm Morton and Henry Hinton, both of Greenville.

Brian Whitley of Knightdale, cousin of the bride, was ring bearer.

A program of nuptial music was provided by Miriam Honeycutt, organist. Sherry Jett, soloist, sang "Evergreen" and "The Lord's Prayer." Soloist Henry Hinton sang "The Wedding Prayer."

The bride wore a formal length gown of white organza over white peau de soie designed with a portrait neckline edged in white floral Venise lace trim and featuring a double ruffled collar of schiffli lace. The waistline of the fitted Empire bodice was encircled with floral silk Venise lace. The sleeveless gown was styled with an A-line skirt and attached chapel length train enhanced by a deep ruffled flounce of schiffli lace.

Venise lace motifs were scattered over the front of the skirt. The fingertip veil featured a cap of floral Venise lace. She carried a bouquet of white and yellow roses with daisies, baby's breath and greenery.

The honor attendant wore a formal length gown of rose silesta. The blouson bodice was accentuated by split sheer sleeves with ties on the shoulders. The A-line skirt featured accordian pleats. She carried a nosegay of white and rose tinted daisies accented with baby's breath and greenery.

The bridesmaids wore dresses styled identically to the honor attendant's in blue, peach, maize and sweet pea.

MRS. JEFFRY LYNN FRENCH

The flower girl wore a floor length white cotton and eyelet gown enhanced by a double ruffled collar trimmed in eyelet lace. The bodice was encircled with a yellow satin ribbon. She carried a white basket of yellow and white flowers.

The wedding was directed by Ann Gilliam of Franklinton.

Following the ceremony a reception was held in the church fellowship hall. Presiding at the register was June French, sister-in-law of the bridegroom. Hostesses were Lila Chandler, great aunt of the bridegroom, and Kathleen Wood, aunt of the bride. The table was decorated with yellow cloths, candelabras, and an arrangement of yellow and white daisies.

After a wedding trip to Orlando, Fla., the couple will reside in Greenville.

The bride is a graduate of ECU and is employed by Bertie County Schools as a math lab instructor. The bridegroom is a graduate of Wingate Junior College and ECU, and is an account executive with WCTI-TV in New Bern.

On Saturday the parents of the bridegroom entertained the wedding party and out-of-town guests at a rehearsal dinner at the Plantation Inn, Raleigh. The tables were decorated with yellow and green summer flowers.

Whipped topping made from skim-milk powder or evaporated milk can be substituted for the costlier whipped cream or ready-made toppings.

Lemon Custard Pies
No Preservatives Added
Diener's Bakery
815 Dickinson Ave.

FRAME-IT-YOURSELF SHOPPE
•NEW ADDRESS•
606 Arlington Blvd. Phone 756-7454
OPEN SATURDAY 'TIL 5:30 P.M.

Call Before Just 'Dropping In'

By Abigail Van Buren

1979 by Chicago Tribune-N.Y. News Synd. Inc.

DEAR ABBY: Please tell me if I am wrong for feeling put out when I drop in on people for a little conversation and company and they turn the television on right in my face.

If I wanted to look at television, I could have stayed home and watched my own. Wouldn't you think people would have better manners? What is the matter with some folks, anyhow?

PUT OUT

DEAR PUT: The "matter with some folks" is that they don't view situations the same as other folks. It is also possible that unexpected "conversation and company" may not be as fascinating to a surprised host as the television program he may have planned to watch.

In other words, be considerate—call first.

DEAR ABBY: I was married for 35 years to a man who had an overly healthy appetite for sex. Then he died. At 55 I married a man who told me that he had recently had mumps. Since I never cared for sex, I was thrilled.

Now I find out that he is plenty healthy. In other words, mumps didn't affect him the way it was supposed to!

I would like to leave this man, but since he didn't know that I married him thinking he was sexually disabled from mumps, do I have grounds for divorce?

Please advise me.

DISAPPOINTED

DEAR DISAPPOINTED: The man didn't intentionally deceive you—you jumped to an erroneous conclusion concerning what mumps is "supposed to do" to an adult male. It leaves some (not all) men *sterile*—not *impotent*. An impotent man cannot perform sexually. A sterile man *can*, but he can't father a child. Level with your husband, then consult a lawyer about grounds if you want a sex-free life.

DEAR ABBY: A big thanks to you for warning people to never leave discarded refrigerators where youngsters can crawl into them and suffocate before they're found.

After reading that item I literally ran to our garage where mine is stored and removed the door as you suggested.

We have a 3-year-old and a 1-year-old, and I would never forgive myself if they became victims of such a tragic accident. I hope other readers did the same.

THANKFUL MOM

DEAR MOM: I hope so, too. But, unfortunately, some will not. Read on for another life-saving letter on that subject.:

WOTM Meeting Held Thursday

Greenville Chapter No. 1308 of the Women of the Moose held its meeting Thursday at the Moose Lodge.

Senior Regent Jean Clark presided at the meeting. The next meeting will be Aug. 9.

BETTY GARRENTON ABEYOUNIS
IS BACK!
Glenda's Beauty Salon
224 Greenville Blvd
756-4366

Pochahontas Meeting Held

Withla Council No. 42 of the Degree of Pocahontas met at the Rotary Club Tuesday. Pocahontas Marga Ross presided.

Warrior Marie Stocks was in charge of the Good of the Order program presented by First Scout Maycie Culbreth, who introduced new member Margaret Baldree. She was honored with a gift from the council.

Mrs. Culbreth recited a composition emphasizing new friendships.

Keeper of Records Betty Nobles read details of the National Project to erect a new walkway and gateway at the burial site of Pocahontas at Greavesend, England. Withla members voted to send their donation to the National Degree of Pocahontas.

Refreshment committee members were Louise Hyman, Thelma Vincent and Maycie Culbreth. The next meeting will be Aug. 14.

Jarvis Weekday School
Has Openings In
The 3 Year 2 Day Program
Call 752-3101
For More Information

DREMEL
Moto-Tool Sets
It Drills, Cuts, Routes, Sands, Brushes, And Grinds
Hungate's
Pitt Plaza, Greenville, N C

Buy Inner Piece for $2.39 at our Noon, Monday & Tuesday Night Buffet

A feeling of joy and satisfaction. That's what you'll experience with every piece of pizza at Pizza Inn. The Monday & Tuesday Night Buffet is every Monday & Tuesday night from 6:00 to 8:00. The Pizza Inn Noon Buffet is every Monday thru Friday from 11:30 A.M. till 2:00 P.M. On both buffets you can make your own beautiful salad at our Salad Bar and get all the pieces of joy and satisfaction you can eat. That's Inner Piece.

Find Inner Piece at Pizza Inn
Corner Eastbrook Drive And Greenville Blvd.
758-6266

14 KT. JEWELRY SALE
$11.90 to $34.90
Arrowhead designs delicate ribbons that gleam in 14K gold. Collect a treasury of chains, earrings, bracelets at our very special prices!

Serpentine 7" Bracelet	Reg. $21.00	Now $11.90
Serpentine Earrings	Reg. $21.00	Now $11.90
Serpentine 15" Chain	Reg. $32.00	Now $21.90
Serpentine 16" Chain	Reg. $35.00	Now $23.90
Serpentine 18" Chain	Reg. $40.00	Now $26.90
Serpentine 20" Chain	Reg. $46.00	Now $29.90
Serpentine 24" Chain	Reg. $54.00	Now $34.90

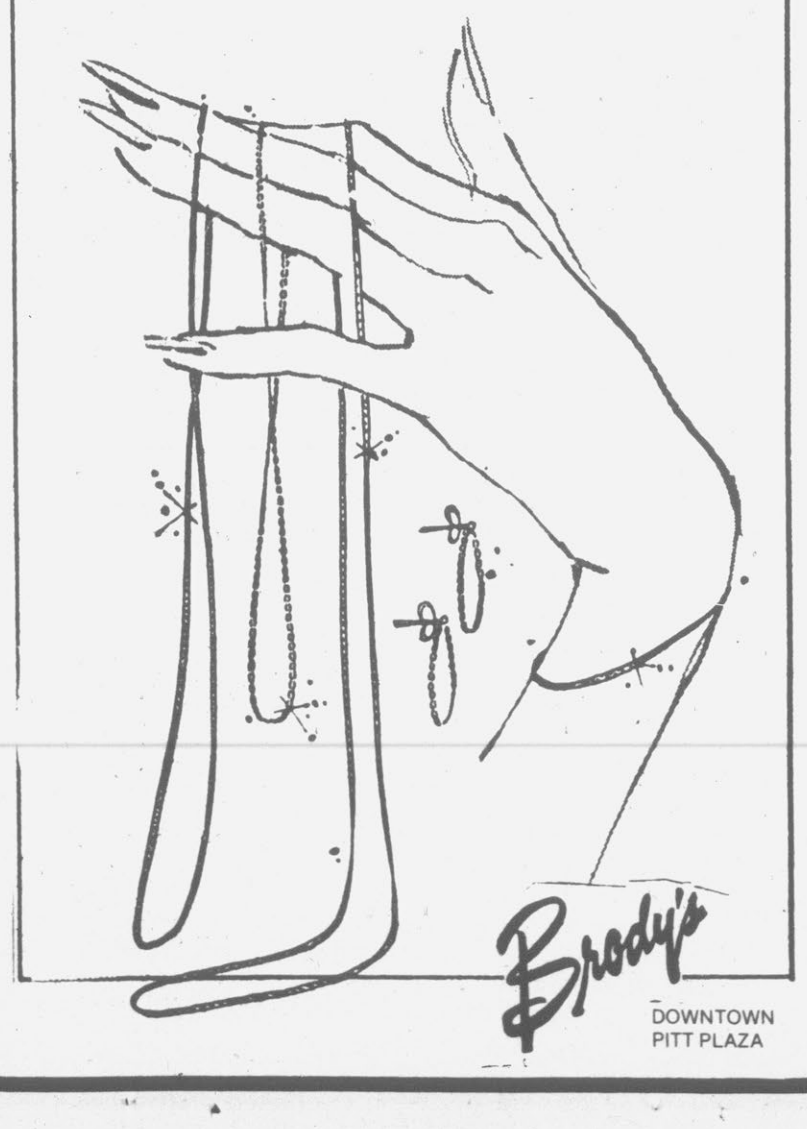

Brody's
DOWNTOWN
PITT PLAZA

Mum's the Word!

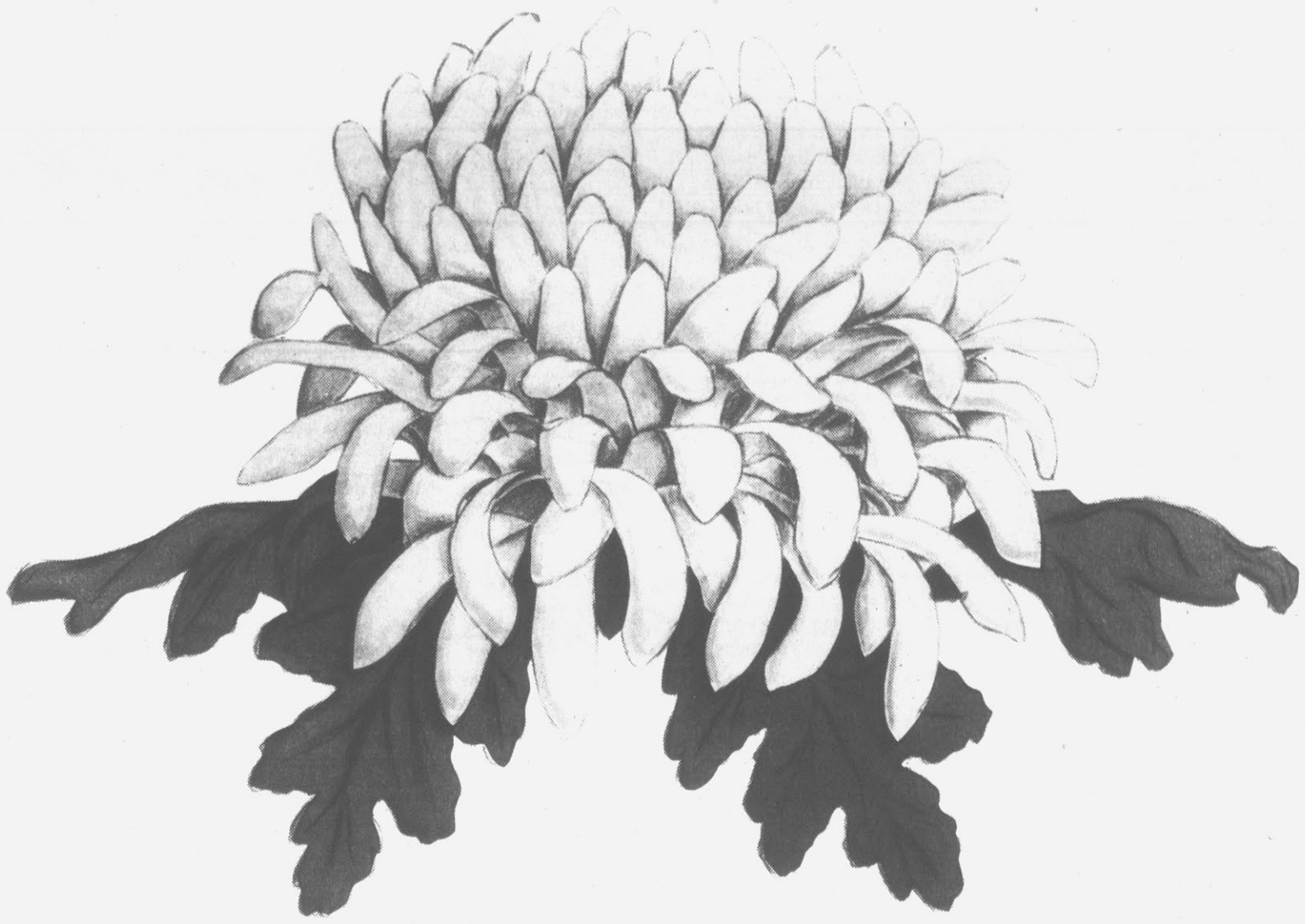

Our Secret will be Discovered Aug. 1st

Hint:

Fashion and Elegance from Christian Dior, Oscar de la Renta, Bill Blass, Evan Picone, Yves St. Laurent, Estée Lauder, John Meyer, Jones of New York, Pappagallo, Vanity Fair, Kasper for Joan Leslie, Etienne Aigner, Gucci, Charles of the Ritz, Countess Mara, Gant, Society Brand, Bally of Switzerland, Izod, John Weitz for Palm Beach, Florsheim, Reed and Barton, Gorham and many more!

Belk Tyler
carolina east mall greenville

An Expectable Revenue Decline

Why should the "unexpected drop" in state gasoline tax collections in the past couple of months not have been **expected** by state officials?

There was, after all, difficulty for some motorists in the state in getting gasoline. Many service stations shortened hours and closed on weekends. Resort areas of the coastal and mountain regions were reporting severe shortages of normal summertime tourists. Gasoline shipments from refineries were below year-ago levels.

And last, but not least, public officials from President Carter to Governor Hunt were urging North Carolinians to curtail their driving in order to conserve the nation's supply of fuel.

All of these factors combined to bring about what the people of the state were asked to do .... use less gasoline. In the process, of course, it is only natural that they should pump less gasoline tax dollars into state coffers. For each gallon of gasoline that was conserved in North Carolina there was nine cents less going into the state's highway fund.

For May and June, according to officials, highway fund collections were $3.4 million below the corresponding months a year ago. Should the trend continue, it obviously will seriously curtail funds available for highway construction; and that is causing genuine concern among state officials.

Be that as it may, we can't have it both ways.

If North Carolinians are to reduce gasoline consumption, the number of dollars going to the highway fund will likewise be reduced unless the state's gasoline tax is increased. That is certainly not justified at this point.

Rank and file citizens of the state have been asked to do considerable belt-tightening in the face of reduced gasoline supplies and sharp price increases.

They have every right to expect their state government to do a little belt-tightening, also.

"Foolhardy as it may seem, I will again cross the Atlantic in this li'l tub!"

Cheering Note By Summer Graduates

There is ample reason to take especial pride in those 24 high school diplomas distributed Friday evening in Greenville.

Those diplomas went to Greenville and Pitt County students who quite literally had to work overtime to get that all-important certification that is growing in value today.

It is self-apparent that to those twenty-four the extra effort and time was worthwhile. They attached value to the diploma; sufficient value to sacrifice hours of what they were accustomed to seeing as a "right" to some relaxation after months of studies in the regular school term.

To them, the diploma's value was recognizable; and to the rest of us who have trod that path it is heartening.

We hope that among those summer graduates there will be many who try to further their educations as a means of not only enriching their own lives but also of the communities that will be their homes in the years to come.

THIS AFTERNOON

Mobile Home-Use Grows

By BILL NOBLITT

RALEIGH — Anybody traveling about North Carolina can testify to the change taking place in housing styles for Tar Heels.

Mobile homes dot the landscape, and it's rare to drive very far without meeting or passing one of those 14-foot-wide behemoths taking up the greater part of a two-lane road.

Think twice before you fume too much about that, however. The figures show **that a mobile home is about** the only way a lot of young North Carolinians can afford a new home.

Even Gov. Jim Hunt recalls living in a mobile home back in the days when they were called trailers, and the place where they were set up was a trailer park.

Now the homes-on-wheels are a permanent part of the suburban scenery, rarely moved except from factory to lot. The "trailers" are so untrailerable that the industry is now pushing for another name-change — from mobile homes to manufactured homes.

Economics

State Labor Commissioner John Brooks got to the heart of the matter recently when he produced figures to show that "the cost of becoming the owner of an average new home has simply gotten out of reach of the majority of North Carolina's 2.5 million workers."

To buy the average new house requires an annual income of about $20,000; yet the average annual wage of the **largest single group of** workers — the more than 800,000 factory production workers — is currently less than $9,500, Brooks points out.

The average cost of a new home this year is above $38,000, to which you must add finance charges, land costs, builder's profit and so on .... pushing the actual cost into the $50,000 range.

Thousands of young couples must change their hopes and dreams to take that inflationary fact into account. It means living in an apartment, both family members taking a job, or buying a mobile home.

The figures suggest that better than half the women inNo North Carolina are working; one of the highest rates in the nation. And apartment construction is booming. So are mobile home sales.

BILL NOBLITT

Fully half of the new single-family housing units occupied in North Carolina now are manufactured homes. Over a five-year span, more than 115,000 mobile homes have been sold in this state which makes North Carolina third in the nation in numbers of people living in mobile homes, and second nationally in annual mobile home sales. More than six percent of the Tar Heel population lives in mobile homes — more than 300,000 in a population of five million.

Vulnerable

The lightweight, metal structures have caused problems. They are particularly vulnerable to high winds and fire, causing the state to enforce strict regulations on safety features. New federal safety and livability laws have taken effect.

And the increasing numbers of mobile homes have caused people to take another look at the traditional homeowners' attitude toward trailer parks. Well-planned **and designed** mobile home subdivisions, and the looks of the manufactured units themselves are producing a relaxation of public resistance.

Economics have produced the phenomena. In the under-$20,000 market for homes, 96 percent are now mobile homes. In the under-$30,000 category, mobile homes make up more than 70 percent of the market.

"We have to live with the wide units on the road," Gov. Hunt suggests. "For after all .....this is the only way many of our citizens can afford a home."

By ART BUCHWALD

On-The-Job Training

WASHINGTON — The beauty of the United States government is that it gives "on the job training" to its Presidents. The four-year course is free, and also provides an intern salary of $200,000 a year, plus free housing.

When Jimmy Carter applied for the job in 1976 he didn't realize it meant he would have to move to Washington, D.C. "I'm just a poor country boy from Georgia," Jimmy told his mother. "I don't see why I have to move to Washington to learn how to be President of the United States."

"But, Jimmy, it will be good for you to go away from home for four years, and it will give you a chance to find out if you want to be President or not."

So Jimmy went off to a town he despised, as a green intern freshman President of the United States. At first he was surprised how much he liked it. Everyone was real nice to him and tried to show him around. They pointed out the Capitol and explained how the laws were passed. They drove him past the Supreme Court and over to the Pentagon and the State Department and tried to explain what each department did.

They told him, as a freshman President, not too much was expected of him. All he had to do was study papers and smile a lot.

Jimmy excelled at this and everyone thought he was going to make a good student.

But in his sophomore year, life got harder for him. For one thing the training program required him to talk to congressmen and senators and people in the power structure. Jimmy didn't want to talk to anyone in Washington, because he suspected that they were all up to no good. He joined a fraternity made up of good ol' boys from Georgia and they would sit around the first house at 1600 Pennsylvania Ave., grousing about what a lousy place Washington was and how nobody liked them because they came from the South, and people thought they were a bunch of hicks.

ART BUCHWALD

What Jimmy couldn't learn was that in order to get things done as a President, you had to talk to other people in Washington whether you liked it or not. The way the training program was set up, everyone played some role in running the country, and they could either make life easy for a President or miserable, depending on how they were handled. Since Jimmy wouldn't play ball, he discovered his grades slipping with the public. He couldn't understand it, because he worked very hard in his office and never lied or did any of the naughty things other Presidents had been accused of.

Jimmy's junior year was the worst. Everything seemed to go wrong.

He flunked economics and energy and barely got a passing grade in foreign relations. The taxpayers who put up the money for his "on the job

(Continued on page 5)

Lived By The Horse

By JULES LOH
AP Special Correspondent

TUCSON, Ariz. (AP) — If the answer to the gasoline shortage is to go see a man about a horse, the man to see is Joe Lawrence.

Joe Lawrence looks and sounds like an old cowboy song.

He is long and lanky and has hide like saddle leather. His big hat is sweat-dark at the brim. His jeans are faded to the color of his eyes and his eyes squint from dust and sun. His smile is as open as the prairie.

He's got a sunburned neck and scruffy boots and bowed legs and spurs that jingle jangle jingle. His tooled belt surrounds no hips at all. He ambles and drawls. He looks all wor' out.

He also looks as tough as a mustang, and is, and it seems out of character, but isn't, for him to be stroking a kitten in his lap as he sits on the hitching rail and talks about horses.

"I been stomped on, bucked off, fell on and kicked. I had my ribs broke and my toenails knocked off. The scar over my left eye got put there by a horse.

"Still, I just love horses. I do. There is nothing I love on this earth more than horses."

Joe is a horse trader, the last of that proud line in this storied city of the old West. His affection for horses has made it, he said, a melancholy business of late.

"It's the horsemeat business," he said.

"In the last four or five years the price of horsemeat has gone to where a horse will bring 45 or 50 cents a pound on the hoof at the slaughterhouse. That means a 1,000-pound horse will go for $450 or $500, the same price you pay for a good saddle horse.

"It's a damn shame to send a good saddle horse to the slaughterhouse. I won't do it. No sir, I won't. But some are going to get there anyhow.

"Say I sell a good riding horse for $450. If the buyer can

(Continued on page 5)

Public Forum

Letters submitted for Public Forum should be limited to 300 words. The editor reserves the right to edit longer letters.

To the editor:

In answer to Ms. Fridley's letter: I don't believe there is such a thing as a "safe, simple" abortion, legal or otherwise.

A N. Y. Planned Parenthood official estimated that before legalization, 80 to 90 percent of illegal abortions were done by doctors, probably the same ones doing them now legally.

Last year the "Sun-Times" began an investigation of Chicago's thriving legal abortion business. They discovered 12 previously unreported maternal abortion deaths; dozens of abortions done on women who were not pregnant; an alarming number of women who suffered from debilitating cramps, massive infections, and severe internal damages; doctors who don't wait from anaesthetics to take effect and perform abortions on women in agonizing pain; "counselors" who are paid a $5 bonus for each abortion they sell over the phone; and much more. Anyone who suspects that abortion may be the worst rip off of women ever devised should read this 40-page expose.

Some pro-choicers naively believe that if we could just get the profit-hungry abortioneers out, things would be o. k. But what other motives are there for remaining in this killing business? Decent, compassionate physicians are soon sickened by this work. Dr. Nathanson resigned as director of N. Y.'s largest abortion clinic when he saw what happened to his staff. Many of his doctors and nurses complained of severe depression and some were plagued with terrifying recurring nightmares. One doctor's worried wife cornered him at a party and anxiously reported that her husband was dreaming continuously of blood. Nathanson now supports a Human Life Amendment and says explicitly that the abortion movement is based on killing and lies.

Legalizing killing makes it neither safe nor right. When God warns us not to slay the innnocent, I believe he is trying to protect not only the victim, but also the perpetrator.

Eleanor T. Shumaker
Pitt County CAFTA
Citizens Against Tax-Funded Abortions

THE INSIDE REPORT

Shuffle Dulled Rhetoric

By ROWLAND EVANS
and ROBERT NOVAK

NASHUA, N.H. — President Carter's emotional appeal to the nation July 15 gave him a vigorous new start in this crucial presidential primary state, but not nearly enough strength to withstand a challenge from Sen. Edward M. Kennedy — particularly after the madcap cabinet shuffle.

The favorable reaction to Carter's speech and energy program was clear from day-long, door-to-door interviewing in a Democratic barometer ward in Nashua, conducted with the help of Patrick Caddell's Cambridge Survey Research. A later telephone check suggested Carter's cabinet purge, while about evenly dividing votrs, raised new doubts about his competence in office.

The overall mood of mild approval mixed with doubt was typified by a 28-year-old cost accountant who voted for Carter in 1976: "It's good that he got tough, but I don't know if he got tough enough. He seemed to have reached the point where he wasn't doing the job. Now, he has to prove he is doing it. I think maybe he can." The harsher view after the purge was expressed by this comment: "It seems like a ploy for his re-election."

Ward 9 in Nashua is overwhelmingly Democratic (60.3 percent by registration), dominated by young white collar and skilled blue collar workers, living in small suburban-style houses. In the 1976 primary, Carter carried Ward 9 with a 28.2 percent plurality, compared with 28.4 percent statewide. In 1972, Ward 9 was also a good statewide barometer.

Accompanied by Nancy Morin, Caddell's state polling supervisor, we interviewed there in the rain three days after Carter's dramatic Sunday night speech — just as news was breaking of the cabinet purge. Of 63 registered voters who voted in 1976, 51 either watched or heard about the president's speech. Of those, voters who feel more favorable toward Carter as a result of the speech outnumber those who feel less favorably.2-to-1.

Nevertheless, among registered Democratic voters, Kennedy beats Carter 6-to-1. What's more, although Gov. Edmund G. Brown Jr. is unknown to these voters, he

(Continued on page 5)

The Daily Reflector
INCORPORATED
209 Cotanche Street, Greenville, N.C. 27834
Established 1882
Published Monday Through Friday Afternoon and Sunday Morning
DAVID JULIAN WHICHARD, Chairman of the Board
JOHN S. WHICHARD — DAVID J. WHICHARD
Publishers
Second Class Postage Paid at Greenville, N.C.
(USPS 145-400)

SUBSCRIPTION RATES
Payable In Advance
Home Delivery By Carrier or Motor Route Monthly $3.50
MAIL RATES
(Prices include tax where applicable)
Pitt And Adjoining Counties $3.50 Per Month
Elsewhere In North Carolina $3.85 Per Month
Outside North Carolina $5.00 Per Month

MEMBER OF *ASSOCIATED PRESS*
The Associated Press is exclusively entitled to use for publication all news dispatches credited to it or not otherwise credited to this paper and also the local news published herein. All rights of publications of special dispatches here are also reserved.

UNITED PRESS INTERNATIONAL

Advertising rates and deadlines available upon request.
Member Audit Bureau of Circulation.

Strength For Today

IN THE HOUR OF CRISIS

After the crash of an Air Force plane some months ago, the pilot, badly injured, alternately walked and crawled down a snow-covered mountain in freezing cold until he finally found some campers and safety in the valley below.

When asked later about how he was able to accomplish this feat, he said, "It was bad, real bad, but I never gave up hope because I found that I could talk to the Lord".

Talking to the Lord is a pretty good definition of prayer. Some people orate to the Lord. Others dictate to him. Still others fawn and whine before him. There is a verse in the Bible which says, "Son of man, stand on thy feet and I will speak to thee."

We learn to talk to the Lord as we learn many other things — by being compelled to do it in a moment of danger, in the hour of crisis.

Elisha Douglass

Budgetary issue In SALT II

By
DONALD M. ROTHBERG
Associated Press Writer

WASHINGTON (AP) — The SALT debate has spawned a lot of talk about heavy missiles, Backfire bombers and whether the United States can "trust the Russians."

Opponents of the arms control treaty between the United States and the Soviet Union are drafting sweeping changes which, if approved, would kill the agreement.

But the issue that could decide the fate of SALT II has nothing to do with its wording. That issue is how much money the United States should spend on defense.

Sen. Sam Nunn, D-Ga., who is looked upon by the administration as a senator with unique influence in the treaty debate, laid out the budgetary issue last week at a session of the Senate Armed Services Committee.

Nunn publicly demanded a commitment for substantial annual increases — $7 billion to $9 billion — in the defense budget, starting with the one President Carter would send Congress next January.

Without such a commitment and "a demonstrated willingness of this administration to make the hard political and economic choices necessary to undertake and sustain that commitment," Nunn said, he could not vote for the treaty.

Some treaty supporters chose to find a silver lining in the fact Nunn did not criticize specific portions of the treaty. He said nothing about the Soviet heavy missiles that bother some of his colleagues or the Backfire bomber.

The next day the Georgia senator was quick to dampen their optimism.

"I have never said this treaty did not have flaws," said Nunn.

In an interview, Nunn was extremely cautious in expressing his views on specific provisions of the treaty.

But Nunn has long maintained that SALT II is meaningless unless it is part of a coherent defense program, which he believes would call for substantial strengthening of U.S. forces.

So, Nunn's position was hardly a surprise. The problem for the administration is how to deal with it.

If President Carter is willing to boost the defense budget to the levels sought by Nunn, he is certain to lose the votes of opponents of bigger military budgets such as Sens. George McGovern, D-S.D.; William Proxmire, D-Wis.; and Mark Hatfield, R-Ore.

And he'd touch off another political storm among liberals who already claim Carter's budget priorities short change the needy.

If there was a bright side for the administration at the day's proceedings, it was in the reaction of Sen. John C. Stennis, DMiss., chairman of the Armed Services Committee.

Stennis occupies a unique position as chairman of the Defense Appropriations subcommittee as well as the Armed Services committee.

As a result, Stennis has a powerful role in authorizing military programs and also in approving the money for them.

Stennis remains uncommitted on SALT. His reputation as a conservative and strong supporter of military preparedness would lend special weight to a decision by Stennis to support the treaty.

Evans-Novak . . .

(Continued from page 4)

trails Carter by less than 2-to-1, with a heavy undecided total. Kennedy's favorable rating was 65 percent, compared to 44 percent for Carter and 41 percent for Brown.

Five days later, after the cabinet shakeup, we interviewed 60 registered Nashua voters by telephone, with decidedly more negative results for Carter. Among the 50 voters who said they knew about the cabinet shakeup, there was an almost even division between those who favored the purge and those who did not, with a slight edge to the negatives. A slight majority also felt less favorable rather than more favorable about Carter as a result.

"He should have left the cabinet alone," commented one Nashua critic. "He should get rid of some of the Georgia crackers, especially Hamilton 'Jerkin.'" Even some of the praise was diluted: "I have to admire him for taking action, but he's in over his head."

In our earlier, door-to-door interviewing, a 52-yearold factory inspector praised Carter for being "a little more stern in his (energy) plans," which he guessed would help "a lot" toward solving the energy problem. But he prefers Ted Kennedy, who would "make a good president if he followed in his brothers' footsteps."

Similarly, a 32-year-old salesman contended Carter was "very forceful" in his energy speech, adding he "came over as an FDR type." Yet, he too prefers Kennedy, as "strong, experienced, knowledgeable."

Carter's speech had some detractors, most taking the line of a retail merchant's 39-year-old wife: "I was very annoyed that after giving the impression to the country he was leading, he was turning around and asking the nation to lead itself." Although she is a Republican who prefers Ronald Reagan for president, there was surprisingly little partisan difference here over the president's speech. Among all voters, "strong" and "forceful" were common adjectives. Specifically, Carter's oil import quota was favored 4-to-1, the margin dropping to 3-to-1 when the voter was warned that might mean a gasoline shortage. Carter's postspeech rating among these voters on handling the energy problem was 57 percent favorable (compared with 72 percent on handling SALT II and 26 percent on handling inflation).

The voice from the New Hampshire weathervane, therefore, sounds remarkably similar to Washington's conventional wisdom. While impressing voters with rhetoric and proposals on July 15, the president dulled the impact in the chaotic week that followed. The added message from Nashua's Ward 9 is that none of this really matters if Teddy Kennedy runs.

THE PILL WORKED

TOKYO (AP) — A 31-year-old woman who had taken fertility drugs delivered four babies and a stillborn infant, the Wakayama medical college hospital 280 miles west of here said this weekend.

Buchwald Col. ...

(Continued from page 4)

training" were muttering they had made a mistake, and he would never make a President even if he finished the course.

In desperation Jimmy started talking to people to find out what he was doing wrong. They told him "everything"

He accepted their criticism and started to tell anyone who would listen he had made a lot of mistakes but he was now prepared to rectify them. But he couldn't do it alone. He asked everyone to help him. "What do you want us to do?" they asked.

"Be the people I thought you were and not the people I think you are," he said.

"Okay," they said. "We will if you act more like a President."

Jimmy promised in his senior year of training he would act the part of a President. It was a little late to catch up, but Jimmy was told by his advisers if he didn't do it now, he would flunk the entire course. If he washes out in his final year nothing will be lost. The "on the job presidential training program" has had a lot more failures than successes. That's why we seem to be looking for a new applicant every four years.

Loh Col. ...

(Continued from page 4)

get $500 by selling it by the pound, that good horse just might wind up on a truck heading for Phoenix.

"Horses were never meant to be sold by the pound, not to my way of thinking.

The horse business has been good to Joe Lawrence ever since he was a skinny kid back in the '40s breaking horses for $5 a month on his father's ranch in Dalhart, Texas.

He moseyed west, to Tucson, in 1950 when there were several horse traders in the area. Joe knew horses. He made money.

"Horses made it possible for me to buy a ranch out near Tombstone. I have 400 head of cattle. I work them on horseback. In this rough country, a rancher still needs a good horse.

"I keep about a dozen horses on my ranch. Four or five of them I'll never sell. For good reasons. You know, sentimental reasons, but also because of what might become of them.

"I also have the best horse in the world. Ol' Streak. He is 12 years old now. That I have, the best horse in the world. Nobody has a better one.

"I'll go to the slaughterhouse myself before he goes."

GIVES HEART TO U.S.

NEW DELHI, India (AP) — A retired Indian army major who said his family has long admired the United States strolled into the U.S. Embassy to donate his heart to the American people. S.A.P. Rao, 52, said he got the idea from an American woman tourist who pushed him out of the way of a speeding truck in Calcutta seven years ago.

mid-summer special
1 month membership
reg. $24. limited time
$15.00

call or come by today
the body shoppe
758-7564
corner of 14th & greenville blvd.

Clear-Vue OPTICIANS
opticians association of america

Soft Contact Lenses
$149.50
"Free Trial Offer With No Obligation"
Including Fitting And Cleaning Unit
Now Thru July 31st
Semi Soft Lens $130.00
Hard Lens $115.00
Lenses By Bausch and Lomb-Soft Lens Milton Roy Naturevue
MAKE YOUR ORDER BEFORE JULY 31ST
CLEAR-VUE OPTICIANS
GREENVILLE, N.C. PHYSICIANS QUADRANGLE
752-1446
OFFICE HOURS 9 A.M.-5:30 P.M. MON. TUES. THURS. FRI. 9 A.M.-1 P.M. WEDNESDAY
BUILDING A 1705 W. 6TH ST.
Berkley Mall Goldsboro
114 E. Walnut Downtown Goldsboro
VISA
master charge
ADJACENT TO EAST CAROLINA EYE CLINIC

Belk Tyler
downtown greenville

OUR DOWNTOWN STORE WILL BE CLOSED TUESDAY AND WEDNESDAY TO PREPARE FOR OUR GIGANTIC

CITY-WIDE DOLLAR DAYS SALE

SALE STARTS TOMORROW MORNING! PRICES SLASHED IN EVERY DEPARTMENT! TERRIFIC VALUES! SHOP THURSDAY FRIDAY SATURDAY

SHOP MONDAY THROUGH SATURDAY
10 A.M. UNTIL 6 P.M.

September 15, 1979
Jefferson Dormitory

Dear Mom & Dad,

School is great! Food is lousy. Miss you both. Please deposit some $ in my checking account fast. See you Christmas.

Bobby

BB&T's no service charge student checking is something to write home about.

With a Branch Banking and Trust student checking account right here at home, your full-time college or technical school scholars won't have to pay any service charges. You can add to their accounts "fast" whenever you need to.

And they can cash their personalized checks at any of our convenient offices all across the state.

So enroll them in the one no service charge checking program that's especially for students.

Because at BB&T nothing's too good for the Boss's kids.

You're the Boss at BB&T
BRANCH BANKING AND TRUST COMPANY

Farm Scene

By SAMUEL N. UZZELL
Assistant Agricultural Extension Agent

Of all the dozens of vegetables in eastern North Carolina, the tomato is perhaps the most coveted of all summertime garden produce. For most people, the summer has not arrived until the first ripe tomato is picked and consumed. Gardeners really get anxious when it nears time for tomatoes to ripen.

Tomatoes can be grown in small spaces and still bear prolifically. A good tomato plant can yield as much as 50 pounds of tomatoes for a period of two to three months or longer. This is a distinct advantage for gardeners with limited space. There are numerous varieties of tomatoes on the market that are bred specifically for small gardens or even hanging baskets.

Tomato growers are faced with perplexing problems in some years. Many of these problems are caused by largely unknown factors, but some are due to well-known cuases. Many tomato problems are insect and disease related, but there are several problems that are caused by physiological or environmental problems.

The most common complaint from home gardeners concerns blossom-end rot, or the sunken, rotted lesion on the blossom end of the fruit. This condition is brought on by a combination of factors. Fluctuating soil moisture, lack of available calcium and heavy suckering all tend to promote end rot. When plants are growing rapidly with adequate soil moisture, and then are subjected to 90 degree and higher temperatures with drought conditions, there is a good chance of the leathery blossom end rot appearing. Adequate moisture and properly limed soils will supply the necessary moisture and calcium. It is not necessary to remove all the suckers (new stems and leaves that arise from the junction of the leaves and main stem.) The widespread practice of pinching out all suckers may accomplish very little except make blossom-end rot worse. It may also make the fruit more likely to sunscald and have a shorter life span.

Another problem with tomatoes is fruit cracking. Cracks in the fruit are caused by rapid growth. Periods of drought followed by hot wet weather are likely to spur growth and cause fruit to crack.

Cool and cloudy weather causes several tomato problems. Abnormal pollination, mishappen fruit, "cat-facing" and poor blossom set are all related to cool temperatures. Abnormal pollination can cause lopsided fruits, hollow fruits and elongated fruits. Mishappen fruit is often caused by the blossom sticking to the young tomato fruit, resulting in puckering and scarring. The cavities produced may go all the way to the center of the fruit.

Tomatoes often drop their blossoms and the net result is lowered yields of fruit. The cause of blossom rot is closely related to night temperatures. Most varieties of tomatoes will set fruit only in a narrow range of night temperatures. For the most part, night temperatures should be between 55 and 75 degrees. Temperatures below or above this range inhibit fruit set, or rather cause the blossoms to drop. The end result is often a lush vine with no tomatoes. This condition is frequently blamed on too much nitrogen fertilizer, when it is an environmental condition that is to blame.

Tomatoes are easy for some gardeners to grow and impossible for others, but very tasty to most folks. People who really like tomatoes use them from July till frost. To maintain a good supply, either buy plants from a nursery, plant your own seed at two-week intervals or start new plants from suckers or stem cuttings. Once a few tricks of tomato growing are learned, and a few practices followed, tomatoes lose their tempermental reputation.

Research Chief Helped Unify Industry

RETIRING DIRECTOR — Kenneth R. Keller, retiring agricultural research director at North Carolina State University, shows a framed copper tobacco leaf made and presented to him by the late David S. Weaver, former director of the North Carolina Agricultural Extension Service.(NCSU Photo by Mark Dearmon)

RALEIGH — The tobacco industry was in turmoil when Kenneth R. Keller came here in mid-1957 to begin his duties as assistant director in charge of tobacco research for the North Carolina Agricultural Experiment Station.

Cigarette smoking was under heavy attack as a health hazard. The industry itself was engaged in sharp controversy over certain varieties that were highly popular with farmers but unacceptable to buyers because of deficient flavor and aroma.

The Flue-Cured Stabilization Cooperative, which operates the price support loan program, held large inventories of the unwanted tobaccos that had been grown in 1955 and 1956. A major domestics manufacturer seriously proposed to a congressional committee hearing that these stocks be burned.

And if these problems weren't enough, a fierce fight over use of sucker control chemical maleic hydrazide (MH) loomed just over the horizon.

If Ken Keller had been a timid man, he would have turned around and gone back to the comfortable U. S. Department of Agriculture job he had given up at Beltsville, Md.

Instead, he took over the task of coordinating one of the world's largest research programs on tobacco, with a staff of 50 to 60 professional personnel and 25 to 30 graduate students. He and his associates were concerned with long-range basic studies, but they also were caught up in efforts to solve the constantly recurring short-term problems in the leaf industry.

"I learned very quickly that people involved in tobacco in this state were, and still are, very friendly, very understanding and very helpful. I grew quite fond of them, and I've never regretted coming to North Carolina," said Keller.

After 19 years as head of tobacco research, he was promoted to director of the North Carolina Agricultural Experiment Station, which has now been renamed the Agricultural Research Service. He is retiring from this position as of July 31.

One of Keller's accomplishments was his persuasion of industry leaders in the six-state flue-cured area to establish a regional committee to develop and administer minimum standards for new varieties. Plant breeders agreed not to release any new variety that failed to meet the standards on rigid testing.

At Keller's suggestion, other regional committees have been established to deal with sucker control materials, insecticides and other problems.

"Thanks largely to the efforts of Ken Keller, there is much more harmony among the various tobacco industry segments today than in the mid-1950's," a veteran Tar Heel tobacco leader said the other day.

Dr. Keller played a major role in obtaining a $750,000 contruction of a phytotron — a building with a building with numerous growth chambers in which environmental conditions can be precisely controlled— at North Carolina State University. This facility has aided greatly in tobacco research and other types of studies.

In 1976, the N. C. Tobacco Foundation Inc., was established to raise private funds to supplement public monies for tobacco research at NCSU. Keller played a leading role in this venture.

In recognition of Keller's achievements, his friends in the industry and all across the state, along with his associates at NCSU, have established the Kenneth R. Keller Research Award Endowment in the NCSU Agricultural Foundation.

Contributions will constitute the principal of the endowment. From its income, awards will be made to recognize outstanding accomplishments through doctoral dissertation research in NCSU's School of Agriculture and Life Sciences.

More than $20,000 already has been contributed to the endowment.

A native of Minnesota who grew up in South Dakota, Keller holds degrees from South Dakota State and Iowa State Universities. A Coast Guard officer during World War II, he served for nine years as an agronomist and administrator with USDA before coming to North Carolina.

Keller, who plans to tour North Carolina with his wife, Margaret, after his retirement, praises North Carolina and its great prospects for the future.

"The great thing about North Carolina is that it is a state with tremendous opportunity and it is moving forward rapidly," Keller noted. "The pace of progress here is indeed striking when compared with other parts of the country, including the agriculturally rich Midwest."

Boat-Capsizing Fatal For Two

WILMINGTON, N.C. (AP) — Two fishermen drowned early Sunday when a small boat carrying them capsized in the Waccamaw River, while a third managed to to swim ashore.

Victory Christy King, 14, of Dillon, S.C., and Jimmy Lloyd Fowler, 31, of Tabor City, drowned about 1:30 a.m. in the river near the South Carolina border in Columbus County, according to county coroner William G. Rhodes.

J.C. Cook, of Latta, S.C., the third man in the boat, was able to swim ashore after unsuccesfully trying to aid the King youth, Rhodes said.

The aluminum boat carrying the three turned over while taking a sharp turn on the river between Pireway and Longs, S.C., according to Rhodes.

The coroner said the three were with a group of six people camping by the river, and they had taken the boat out to scout places to fish in the morning. The two bodies were recovered about 8 a.m. Sunday.

AGAIN TRY TAX VOTE

CLEVELAND (AP) — Cleveland's school system, plagued by labor strife, desegregation disputes and declining enrollment, will try again this fall to win voter approval for new school taxes, totaling $24.5 million.

Predict Soviet Will Import Oil

WASHINGTON (AP) — The CIA believes the Soviet Union will change fom an oil exporter to an oil importer within three years, according to the chairman of the House intelligence oversight subcommittee.

Rep. Les Aspin, D-Wis., said the agency believes Soviet oil production will begin to drop in 1980 and could plummet by one-third by 1985. Communist nations, now exporting 1 million barrels a day, may be importing 700,000 barrels a day by 1982, he said.

Suggests Riders Can Save Trains

WASHINGTON (AP) — President Carter says Amtrak routes threatened with abandonment may be saved by Americans turning to trains in an effort to cope with gasoline shortages.

In an interview with out-of-town editors and news directors, Carter said increased use of the rail service could make some unprofitable Amtrak routes self-supporting. The House recently passed legislation trimming 5,500 miles from the 27,500-mile system. Carter had recommended a 12,000-mile cutback.

A peanut fungicide that works harder for less money?

DU-TER® DOES IT!

Why cut into your profits when you can get economical, effective leafspot protection with DU-TER fungicide?

- Used as directed, DU-TER provides outstanding control of cercospora leafspot.
- DU-TER can save you up to $2.00 an acre . . . EVERY SPRAYING! (Based on a 6 oz./acre rate.)
- DU-TER has produced no known resistance problems.
- DU-TER goes into suspension quickly, won't clog sprayers.
- PLUS, ask your county agent or extension service about suppression of spider mites and sulphur tank mix recommendations.

If you want effective protection at a cost that makes sense, DU-TER does it!

DU-TER® FUNGICIDE

THOMPSON-HAYWARD CHEMICAL COMPANY

NORTH AMERICAN PHILIPS COMPANY

P.O. Box 2383 • Kansas City, Kansas 66110

DU-TER is a Reg. TM of Philips-Duphar B.V., Amsterdam, Holland.

9-6441

THIS WEEK ONLY

CARPET CLEANED $19.95

Any Living Room And Hall

(Regardless Of Room Size)

ANY LIVING ROOM DINING ROOM (Or Dining Area) And HALL CLEANED $29.95 (Regardless Of Size)

Now...Advanced techniques and chemical developments make possible superior results right in your home-and at a price you can afford. Now you can have your carpets cleaned professionally as often as you like.

We'll Clean Any Additional Room (With Either Of Above Specials)... $12.95

CALL NOW For Appointment 756-7276

CARPET DYEING SPECIALS:

Reg. 89.95 Any Living Room And Hall Dyed Regardless Of Size. $69.95

Reg. 129.95 Any Living Room, Dining Room & Hall Dyed. Regardless Of Size. $108.95

Warranty...Our expert crews will clean your carpeting BETTER than you have ever seen before; or your money is returned IN FULL. Upholstered furniture, area and oriental carpets included in this pledge.

LIVING ROOM & HALL $29.95

DEEP SOIL EXTRACTION This method includes both chemical and steam cleaning.

LIVING ROOM HALL & DINING ROOM $39.95

CARPET CLEANING & DYEING

GUARANTEE SYSTEM

GUARANTEE CARPET CLEANING & DYE CO.

Today's Expressions Are Tomorrow's Memories

FREE 8x10 Color Portrait

Take advantage of this opportunity to obtain a beautiful 8x10 color portrait absolutely free. Choose from our selection of 8 backgrounds. You may select additional portraits offered at reasonable prices. See our large Decorator Portrait. Satisfaction always, or your money cheerfully refunded.

THESE DAYS ONLY - AUGUST: WED 1 THURS 2 FRI 3 SAT 4

DAILY: 10AM - 8PM

ROUTE 7 & GREENVILLE BOULEVARD, GREENVILLE

NICHOLS

First sitting free. Additional subjects $1.00 each. Poses are our selection. All ages welcome. Children must be accompanied by a parent. Backgrounds subject to change.

A SIMMONS SPECIAL

1/2 OFF

BUY A MATTRESS AT THE REGULAR PRICE AND GET

1/2 OFF

ON A MATCHING BOXSPRING

YOU GET TWIN SIZE MATTRESS $89.00 MATCHING BOXSPRING $44.50 (Reg. $89.00)

BOTH ONLY- $133.50

Take your pick of the best name in bedding—Simmons! Choose from tufted, striped, floral and damask covers. Select a size and firmness to give you the maximum in sleeping comfort and support. And to make sure you get the full benefit of Simmons top quality, match your mattress with a sturdy new boxspring at a whopping 50% saving! Limited quantities, so hurry!

THE WORLD FAMOUS BEAUTYREST® MATTRESS

Beautyrest mattresses are different because they give you *individual coils*, each one sewn into its own pocket, to give you individual support. Press down in one place and see Beautyrest "give" *without* pulling the whole mattress down with it. It's the one mattress that's perfect for two, because it conforms to each person's weight, shape and build *individually*, and gives you both a really good night's sleep.

BEAUTYREST—The Mattress for Your Whole Body

$129.95 twin size Beautyrest mattress or matching boxspring

SIMMONS

Home Furniture Store

Downtown, Dickinson Ave. At Eight Street

Phone 752-2879

TO REACTIVATE GENERATING PLANT — Joseph Guerrieri, a retired engineer, and his sister Mary Guerrieri Heather, pose in front of the hydroelectric generating plant in Stockbridge, Massachusetts which they are determined to reactivate. Mrs. Heather purchased the abandoned plant from the town in 1977 to save it from being torn down. (AP Laserphoto)

Jackson Still Supports Carter

By PEGGY ANDERSEN
Associated Press Writer

WASHINGTON (AP) — Sen. Henry Jackson, while reiterating his belief that Sen. Edward M. Kennedy is the Democratic Party's best back-up bet in the 1980 election, insisted Sunday he supports President Carter for renomination.

Meanwhile, U.N. Ambassador Andrew Young, in Atlanta to address the predominantly black National Dental Association, said the president is "being received very well by the people who count. The people who are going to deliver the votes to President Carter are essentially in support of the administration."

Last week, Jackson said he believed the president was in trouble and predicted Kennedy would take the nomination if circumstances forced Carter from the race.

On Sunday, he characterized his comment about the Massachusetts Democrat's possible candidacy as "simply an honest statement" of political reality.

"I support the president for renomination," Jackson said on the CBS interview program, "Face the Nation." "It's obvious, however, that he is in real trouble ... the only viable alternative, if the president fails in the early primaries, is Senator Kennedy."

The Washington Democrat said he had never seen a political situation like that now faced by the Democratic Party, "where the opposition is as pervasive as it is to the president."

"But I'm going to help him to the best of my ability. I demonstrated that in connection with his main program, the energy effort, and I will continue to do so for the good of the country."

Jackson also said he would be willing to help campaign for Carter, adding, "At this point, he has not asked me to do so."

Of the president's recent Cabinet shuffle, Jackson said, "He fired the best people ... It's failure, I think, on the part of the president, to really back up directly his Cabinet officers."

However, Attorney General Griffin Bell said Sunday on NBC's "Meet the Press" he believes the Cabinet overhaul will enhance Carter's chances for re-election by making it easier for him to do his job.

Bell, whose anticipated retirement was announced during the shakeup, said, "I think the changes in the Cabinet make it easier for him to work with the Cabinet. I don't think it'll have any effect publicly or outwardly."

Meanwhile, in Houston, former Texas Gov. John Connally said those Cabinet changes have reinforced his belief that Kennedy will win the 1980 Democratic nomination.

Connally, who is seeking the Republican presidential nomination, said Sunday on ABC's "Issues and Answers," "I must say I feel sorry for the president."

Twin-Happy

TWINSBURG, Ohio (AP) — They may have found twins to out-twin the original twins of Twinsburg.

In 1819, Aaron and Moses Wilcox asked the founders of this Ohio community to take note of them in picking the town name.

One historic result is that on Sunday, about 200 sets of twins gathered here to celebrate "Twins Day."

Among those at the festivities were identical twin brothers Arthur and Alwin Richmond, 57, who married identical twin sisters. All four live in the same house in Aurora, Ill.

The brothers were introduced to their 45-year-old wives three years ago by friends who are also twins.

Eight sets of twins were in the Richmonds' double wedding party and 22 more sets attended.

And the original twins of Twinsburg?

The Wilcox brothers, who also were identical twins, married sisters, had the same number of children, held property in common, died of the same disease on the same day and were buried in the same grave in Twinsburg's Locust Grove Cemetery.

NOTICE OF BANKING HOURS

Branch Banking & Trust Company recently requested permission from the commissioner of Banks to allow its office at 301 Arlington Blvd. to open for business 6 days a week. After further consideration, BB&T has withdrawn this request and will continue its usual banking hours which are: Monday-Thursday 9 a.m. to 5 p.m., Friday 9 a.m. to 6 p.m.

Branch Banking & Trust Company

Time Required For More Beef

By BILL HUMPHRIES
NCSU Agricultural Information

RALEIGH — When beef supplies are lower than usual and prices are high, why don't cattlemen step up production?

The answer is that they do—but the process takes time, say agricultural extension specialists at North Carolina State University.

Because of the biological and genetic processes of plants and animals, farm production cannot be expanded or reduced overnight in response to changes in demand and prices.

When conditions warrant, a manufacturer can step up his production on very short notice, or he can close down his plant for just about any period of time. He can respond quickly to changes in the marketplace.

Agriculture, however, depends on natural processes that can be altered only to a limited degree. Artificial lights in a laying house, for example, can lengthen the "working day" of hens and cause them to produce more eggs.

Plant growth also is affected by the length of exposure to light.

But if corn prices rise dramatically in December, increased corn supplies will not become available until the fall of the following year.

If demand increases and prices rise for tree fruits such as apples and peaches , the process of expanding production by planting new orchards usually requires from three to five years or longer.

Coffee is a major imported food product. Newly planted coffee trees in South America take a minimum of three years to begin bearing.

Once in production, coffee and fruit trees will continue to be harvested for several years although market prices may be significantly below total costs of production.

As for livestock, the gestation period — from breeding to birth of offspring— is 3.75 months for swine and nine months for cattle.

It takes about 18 months for hog producers, 43 months for beef producers, 36 months for milk producers, and three months for broiler producers to build up supplies. Thus, as U. S. Department of Agriculture scientists point out, animal production continues to increase or decrease well beyond the time when prices change.

This behavior is normally referred to as a production cycle. Historically, the cycle has been about four years for hogs, ten years for cattle and nine months for broilers.

The cattle cycle, USDA said, has been particularly important during the past decade.

Beef producers responding to favorable cattle prices in the late 1960's and early 1970's expanded the cattle herd. The expansion continued even after prices fell below production costs.

The total cattle and calf inventory increased from 109 million head in 1967 to a record 132 million in 1975. But grain prices were high relative to livestock prices from 1974 through 1977, and by the beginning of this year, the total inventory of cattle and calves had been reduced to only 111 million head.

Reduced supplies were primarily responsible for an increase of more than 20 percent in retail beef prices in 1978.

Beef prices are likely to remain high for the next couple of years, because of the biological lag in increasing supplies significantly.

USDA scientists say there is little probability of altering the biological and genetic characteristics of plants and animals so that farmers can respond more quickly to changes in market demand and prices.

However, the United States is now using farmer-owned reserves to offset lags in production response for nonperishable commodities such as grain.

Anti-War Leader Dies

STARNBERG, West Germany (AP) — Philospher Herbert Marcuse, a leader of the anti-war movement in the United States in the 1960s, died Sunday night after a short illness, a spokesman for his family announced today.

He had celebrated his 81st birthday July 19.

Marcuse, who retired in 1970 from the University of California at San Diego, was visiting his native Germany as a guest of the Max Planck Institute, a scientific organization.

A native of Berlin, Marcuse emigrated to the United States in 1934 and became a citizen in 1940.

He was with the Institute of Social Research at Columbia University from 1934 to 1940, then served with the wartime Office of Strategic Services and the State Department from 1941 to 1950.

He returned to the academic world in 1951, teaching at Columbia's Russian Institute and at Harvard until 1954, when he became professor of politics and philosophy at Brandeis University. He went from Brandeis to the San Diego faculty as professor of philosophy in 1965.

Full-Time Post Voted

RALEIGH, N.C. (AP) — State Republican Chairman Jack Lee's job was made a full-time, paid position by the party's executive committee Sunday.

His position was made a paid one over the objections of members who have voiced concern over a loss of party influence to the North Carolina Congressional Club. The bipartisan club is run by Sen. Jesse Helms, R-N.C., and his political adviser, Thomas F. Ellis, a Raleigh attorney.

Helms handpicked Lee for the chairmanship two years ago.

The vote to make Lee's position a full-time post paying $30,000 a year came during a closed session. The vote was not announced but participants said the proposal was backed by about two-thirds of the 88 members present.

Despite some grumbling over Ellis and the club, which has a staff and cash flow several times larger than party headquarters, Helms supporters hold virtually all party offices and committee seats. Lee, Helms and Ellis have insisted the party is fully independent of the club.

Three ways you can slow it down this summer.

Summer, when all the air conditioners are humming, is the time when our customers use more power than at any other time of year. To meet the demand this summer, you can be sure that we'll be doing everything we can to provide you with all the power you need. We'll be using our available units to capacity, and if necessary, we'll be buying power from our neighboring utilities.

If you pitch in by following the steps below, you can help us make it through the summer.

1. Don't overcool your home. Set your home air conditioner's thermostat at 78° or higher, or not more than 15° cooler than the temperature outside, whichever is the higher setting.

For every degree cooler than 78°, your air conditioner uses about 5% more energy. So a 73° setting means you're using 25% more energy than you would at a 78° setting.

By watching your thermostat, you'll save energy at a time when it's most important.

And you'll save money, too.

2. Do the big jobs early. Or late. We call it Hot Watch. The hours between 10 A.M. and 10 P.M. are the "peak load" hours, when the most electricity is being used and the chance of shortages is greatest.

So try to restrict your use of major appliances and hot water during these hours.

Do your baking and laundry before 10 A.M. Turn on the dishwasher just before you go to bed. Shower before 10 A.M. or after 10 P.M.

You won't be using less energy, but you'll be using it when we have power to spare. And that will reduce our need to build costly power plants.

3. Give your water heater a rest. It will save money and energy. With the exception of heating and cooling systems, the water heater is the biggest energy user in your home. So try your best to work it less.

Use your dishwasher and washing machine only for full loads. Wash clothes in cool or warm water instead of hot. Take showers instead of baths, and keep them short.

With your help we can save energy and make it through the summer. And that's important to all of us.

Vepco

Stock And Market Reports

Hogs

RALEIGH (AP) (NCDA) — The overall trend on the North Carolina hog market today was steady to a $1 lower. Wilson, 38.00; Rocky Mount, unreported; Clinton, Fayetteville, Dunn, Pink Hill, Chadbourn, Ayden, Pine Level, Laurinburg and Benson, 38.50. Salisbury, 38.00. Kinston 37.00 and Spivey's Corner, unquoted. Sows: Spivey's Corner, 325-600 pounds, 23.75-25.75; Fayetteville, 400 pounds up, 27.00.

Poultry

RALEIGH (AP) (NCDA) — The North Carolina F.O.B. dock broiler market was steady, supplies moderate, demand good, weights desirable. The dock weighted average price for this week is 38.98 for small purchases of plant grade broiler picked up at processing plants. Estimated slaughter today was 1,630,000.

Following are selected 11 a.m. stock market quotations:

Burroughs	67⅛
United Telecommunications Prd.	25⅛
Heublein	26½
Jeff Pilot	34½
Tri South	3⅜
Wicks	14½
Wachovia Realty Investments	5⅝
Eckerds	27
Central Soya	13⅛
Hardees	13½
Integon	29¾
Fieldcrest	29¾
Hatteras Income	15
Vepco	12⅞
Eaton	40⅜
John Deere	37⅛
P & G	73¼
Piedmont Aviation	12⅞
Conner Homes	13
McGraw Edison	28⅜
NCNB Corporation	14⅜
OVER THE COUNTER	
Combined Insurance	18½
Planters Bank	17¼-18¼
Lowe	16½-17¼
Little Mint	⅞-1¼

NEW YORK (AP) — Stock prices fell in moderate trading today on continued worries about high inflaton, rising interest rates and lower productivity by businesses.

The Dow Jones average of 30 industrial stocks declined 4.01 to 835.75 by midday on the New York Stock Exchange.

Losing issues outnumbered gainers by a slim 6-5 margin. Prices had opened mixed with the blue chip index off slightly and gainers leading slightly in the broader market. But the losses gradually deepened throughout the morning.

Big Board volume was a moderate 12.53 million shares, little changed from 12.51 million turnover at midday in the previous session.

Analysts pointed to the latest report on U.S. productivity as a factor depressing the market which is already sensitive to inflation problems and concerned over a recession. The Labor Department today reported that U.S. productivity in the second quarter fell at an annual rate of 3.8 percent, its steepest loss since early 1974.

Pan American, which over the weekend announced an agreement with Texas International Airlines to buy up additional stock of National, was the most actively traded issue on the NYSE. Pan Am rose ½ to 8. If the deal goes through it would hold 75.9 percent interest in National, which gained ½ to 48 in less active trading.

Texas International rose ½ to 12½ on the American Stock Exchange. Eastern, which also has been bidding for National, fell ¼ to 8¼.

United Telecommunicatons, up ⅛ to 20½, was the second most active NYSE issue. Trading included a 199,900-share block at that price.

Among other issues Bally, a maker of casino equipment fell 1½ to 42½ in active trading. Resorts International Class A, another casino issue, slipped ¼ to 48⅜ on the American Stock Exchange.

The NYSE composite index declined .02 to 58.71. The Amex market value index fell .80 to 198.78.

NEW YORK (AP) — Midday stocks:

	High	Low	Last
AbbtLab	34⅞	34¾	34⅞
Akzona	11½	11½	11½
Allis Chalm	37⅛	37⅛	37⅛
Alcoa	50⅞	50¾	50¾
Am Airlin	11¾	11⅝	11¾
Am Baker	13⅝	13½	13⅝
Am Brands	63¼	63⅛	63⅛
Amer Can	38⅞	38¾	38¾
Am Cyan	25⅛	24⅞	24⅞
Am Motors	7⅛	6¾	7
Am Stand	50½	50½	50½
Amer T&T	57½	57⅛	57¼
Beat Food	22¼	22⅛	22⅛
Beth Steel	22⅞	22¾	22⅞
Boeing s	42¼	42⅛	42⅛
Borden	25¼	25⅛	25¼
Burlngt Ind	17½	17¼	17½
CannonMills n	23⅛	22⅞	23⅛
CaroPwLt	20½	20¼	20¼
Celanese	45⅝	45½	45½
Cent Soya	13⅛	13⅛	13⅛
Champ Int	24⅝	24¼	24¼
Chessie Sys	30⅜	30¼	30¼
Chrysler	8¾	8½	8½
CocaCola	39⅜	39¼	39¼
Colg Palm	16⅝	16½	16½
Comw Edis	23⅞	23¾	23¾
ConAgra s	16	16	16
Contl Group	28⅝	28⅜	28⅝
Delta AirL	42¾	42⅜	42¾
DowChem	27¼	27	27¼
duPont s	40¾	40½	40½
Duke Pow	18½	18¼	18⅜
EastnAirL	8½	8⅜	8⅜
East Kodak	53⅝	53⅜	53½
Eaton Corp	40½	40¼	40⅜
Esmark	24⅝	24½	24⅝
Exxon	55	54¾	54¾
Firestone	12¼	12⅛	12⅛
FlaPowLt	26⅞	26½	26¾
FordMot	41⅞	41⅝	41⅝
For McKess	22½	22¼	22¼
Fuqua Ind	12¼	12⅛	12¼
GenDynam s	31	30¾	31
Gen Elec	51⅝	51½	51½
Gen Food	31⅞	31⅞	31⅞
Gen Mills	24⅜	24⅛	24⅛
Gen Motors	57½	57¼	57⅜
GenTel&El	29	28⅞	29
GaPacif	26¾	26¾	26¾
Goodrich	21⅜	21¼	21⅜
Goodyear	16	15⅞	16
Grace Co	29⅜	29	29¼
GtNor Nek	34	33¼	33¼
Greyhound	14⅝	14⅜	14⅝
Gulf Oil	27	26¾	26¾
HerculesInc	19½	19¼	19⅜
Honeywell	68⅞	68⅝	68⅞
IBM s	69¾	68½	68¾
Intl Harv	40	39¾	39¾
Int Paper	42⅛	42	42
Int Rectif	13½	13½	13½
Int T&T	27⅞	27⅝	27¾
K mart	25⅜	25⅛	25¼
KaisrAlum	18½	18⅜	18⅜
Kane Mill	7½	7½	7½
KraftInc	47¾	47⅝	47⅝
KrogerCo s	22⅛	22	22
Ligget Grp	39¾	38⅝	38⅝
Lockheed	22⅝	22⅜	22⅜
Loews Corp	50⅛	49⅞	49⅞
Masonite	25	24⅞	25
McDermott	20⅞	20¾	20¾
Mead Corp	26½	26¼	26¼
MinnMM	53⅜	53⅛	53⅜
Mobil s	39⅝	39½	39½
Monsanto	51	50⅞	51
Nabisco	22⅞	22⅞	22⅞
Nat Distill	23⅛	23	23⅛
OlinCp	23⅛	22⅝	22⅝
OwensIll	20⅞	20½	20¾
Penney JC	28½	28⅜	28½
PepsiCo	25¼	25	25⅛
PhilipMorr s	34⅛	34	34⅛
PhillpsPet	39⅜	39⅛	39⅛
Polaroid	29⅞	29⅝	29¾
Proct Gamb	73⅜	73⅛	73⅜
Quaker Oat	24⅛	24	24
RCA	24⅛	24	24
RalstnPur	10½	10½	10½
Republic Stl	27¼	27	27
Revlon	46¾	46⅜	46¾
Reynold Ind	59⅞	59⅝	59¾
Rockwel Int	38¾	38⅝	38¾
RoyCrown	14	14	14
StRegis Pap	31⅛	31⅛	31⅛
Scott Paper	16⅞	16⅞	16⅞
SeabCst Lin	29⅝	29⅝	29⅝
SealdPow	28½	28¼	28¼
SearsRoeb	18⅝	18½	18½
Skyline Cp	11⅛	10¾	11⅛
Sony Corp	8¾	8¾	8¾
Southern Co	13⅜	13¼	13⅜
South Ry	54½	54½	54½
Sperry Rnd	45⅛	45⅛	45⅛
Std Brands	24⅝	24⅜	24⅝
StdOil Cal	52	51¾	51¾
StdOil Ind	66⅜	66¼	66¼
StdOilOh	60	59¾	59⅞
Stevens JP	14⅜	14¼	14¼
Texaco Inc	28⅜	28	28⅛
TexEastn	53¼	53	53¼
Texasgulf	24⅝	24½	24½
UMC Ind	14⅞	14¾	14¾
Un Camp	44⅞	44¾	44⅞
Un Carbide	40⅝	40¼	40½
UnOilCal s	40⅛	40	40
Uniroyal	5¼	5⅛	5⅛
US Steel	23	22⅞	23
Wachov Cp	19⅜	19⅜	19⅜
Westgh El	20⅜	20¼	20¼
Weyerhsr	28⅝	28½	28½
WinnDix	29½	29½	29½
Woolworth	[illegible]	[illegible]	[illegible]
Wrigley	70	70	70
Xerox Cp	63⅝	63¼	63⅝

Grand Jury Indicts Nine

The Pitt County Grand Jury, in a special session this morning, returned true bills of indictment against nine persons, charging conspiracy and/or possession of marijuana in connection with a raid here last Monday in which Greenville Police and agents of the State Bureau of Investigation and the Drug Enforcement Administration confiscated 8,500 pounds of marijuana.

In addition to returning true bills of indictment against the eight persons arrested July 23 — including Ms. Louise Johnston Whitehurst of Winterville, and seven out-of-state individuals — the Grand Jury returned an indictment against Mrs. June Miller Edwards of Greenville. A spokesman at noon, said Mrs. Edwards had not been taken into custody.

Sources said the Grand Jury continued their consideration of charges against Douglas H. Ross, a Greenville Police Department sergeant arrested in connection with the case July 25, until next Monday.

Ross, who owned the mobile home at which the 8,500 pounds of marijuana was seized, some 200 feet from his house was charged with possession of marijuana.

The Meeting Place

MONDAY

6:30 p.m. — Rotary Club meets

6:30 p.m. — Host Lions Club meets at Moose Lodge

6:30 p.m. — Greenville TOPS Club meets at Planters Bank

6:45 p.m. — Optimist Club meets at Tom's Restaurant

7:30 p.m. — Greenville Barber Shop Chorus meets at Our Redeemer Lutheran Club

8:00 p.m. — Lodge No. 885 Loyal Order of the Moose

8:00 p.m. — Grimesland AA meets at Grimesland Methodist Church

TUESDAY

7:00 a.m. — Greenville Breakfast Lions Club meets at Three Steers

7:30 p.m. — Progressive City Kiwanis Club meets at Ramada Inn

10:00 a.m. — Kiwanis Golden K Club meets at Moose Lodge

8:00 p.m. — Greenville Community Chorus meets at Memorial Baptist Church

8:00 p.m. — Pitt County Alcoholics Anonymous meets at AA Bldg. on Farmville Hwy.

Thirty-Minute Consultation
$10
Uncontested Divorces
$100*
Uncontested Legal Separation
$75
Simple Wills
$35
Uncontested Adoptions
$150
Name Changes
$35
*Fees do not include costs for information regarding other legal services, inquire:
Legal Clinic Of James E. Brown
609 Albermarle Ave.
758-7255

Obituaries

Corbett

FARMVILLE — Mrs. Callie Lillian Smith Corbett, 81, died Saturday. Funeral services were held Monday, 3:30 p.m., from the Church Street Chapel of the Farmville Funeral Home by the Rev. Ralph Messick. Burial followed in the Hollywood Cemetery, Farmville.

Mrs. Corbett, a lifelong resident of Farmville, was a member of First Christian Church, Farmville.

Survivors: her husband, Robert Lee Corbett of the home; three daughters, Mrs. E. Ray Herring of Kinston, Mrs. Bobby Brown of Winston-Salem, and Mrs. Randall Grove of Williamsburg, Va.; three sons, Dalton Lee Corbett of Farmville, James Earl Corbett of Raleigh and Francis Marion Corbett of Florence, S. C.; two sisters, Mrs. Bert Dixon of Wilson and Mrs. Mercer Tatum of Norfolk, Va.; two brothers, Mac G. Smith and Ned Smith, both of Greenville; 13 grandchildren; one great-grandchild.

Grant

SNOW HILL — Mrs. Louise Taylor Grant, 88, of Snow Hill, died Sunday. Funeral services will be held Tuesday, 3:30 p.m., from the Church Street Chapel of Farmville Funeral Home by the Rev. Willie Hamm. Burial will follow in the Mewborn Cemetery.

Mrs. Grant is survived by one daughter, Miss Adell Grant of the home; four sons, Roy and John Grant, both of Kinston, Larry Grant of Hampton, Va. and Parker Grant of Dover; three sisters, Minnie Carlyle of Fremont, Mrs. Gency Stroud of Kinston and Mrs. Martha Sutton of Snow Hill; 25 grandchildren; 36 great-grandchildren; two great-great-grandchildren.

Jenkins

Mr. Elijah Jenkins died at his home, 621 A Hudson St., Sunday. Funeral services will be held Wednesday, 4 p.m., at Rock Spring F. W. B. Church by Bishop W.L. Phillips. Burial will be in the Robert Morris Cemetery, Colerain.

Mr. Jenkins was a native of Pitt County and spent his life in the Greenville community. He was a member of Rock Spring F. W. B. Church.

Survivors: his wife, Mrs. Mae Bell Armwood Jenkins of the home; one daughter, Mrs. Estella Morris of Colerain; three stepdaughters, Ms. Brenda Jordan Armwood of Baltimore, Md., Mrs. Annie Jean Baker of Newport News, Va. and Ms. Beatrice Evans of Greenville; one stepson, Willie Armwood of Greenville; one brother, Bonnie Jenkins of Baltimore, Md.; five grandchildren; seven great-grandchildren; six step-grandchildren; one great-stepgrandchild.

Family visitation will be from 8-9 p.m. Tuesday at Flanagan Funeral Chapel, Greenville.

Jenkins

NEW YORK, N. Y. — Mrs. Mary Brown Jenkins, of New York City, N. Y. and a former resident of Ayden, died Friday at Harlem Hospital here. Funeral services will be held Wednesday, 8 p.m., at the Greater Central Baptist Church, 132 St. and Fifth Avenue, New York, by the Rev. Wainwright.

Mrs. Jenkins was born and reared in Ayden, but had made her home in New York for the past 34 years. She was the widow of the Oscar Jenkins.

Survivors: one daughter, Mrs. Leatha Glover of the home; three sisters, Mrs. Martha Brown Cannon and Mrs. Edna Brown Sanders, both of Ayden, and Mrs. Rosa Brown Hodnett of New York City; three brothers, Bishop H. B. Brown of Newark, N. J., Jacob Jr. and Freddie Gray Brown, both of Rochester, N. Y.; one granddaughter.

Messages of sympathy may be sent to Mrs. Rosa B. Hodnett, 45 West 132nd St., New York, N. Y. 10037.

Melton

FARMVILLE — Mrs. Mary Louise Rives Melton, 84, died Sunday at the Guardian Care Nursing Home, Farmville. Funeral services will be held Tuesday, 2 p.m., from the Church Street Chapel of the Farmville Funeral Home by the Rev. Ralph Messick. Burial will follow in the Robersonville Cemetery, Robersonville.

Mrs. Melton was a member of the First Christian Chruch of Farmville. She is survived by one son, Joe Melton Jr. of Farmville; one sister, Mrs. Della R. Green of Fredricksburg, Va.; three grandchildren; two great-grandchildren.

Moore

Graylon Louis Moore, 18, died in Pitt Memorial Hospital Monday. Funeral services will be held Wednesday, 2 p.m., in the Wilkerson Funeral Chapel by the Rev. Walter M. Pollard, pastor of Saints Delight F. W. B. Church of Ormondsville. Burial will be in Hollywood Cemetery, Farmville.

Graylon had lived most of his life in the Willow Greene community and was a student at Greene Central High School.

Surviving are his parents, Mr. and Mrs. Robert V. Moore Jr. of Willow Greene; a sister, Mrs. William Curry of Greenville; and his maternal grandmother, Mrs. Janie Mozingo of Kinston.

The family will receive friends at the Wilkerson Funeral Home from 7-9 p.m. Tuesday.

Vainright

Mr. Johnny M. Vainright, 80, died at his home in Ham's Crossroads Sunday. Funeral services will be held Tuesday, 2 p.m., in the Wilkerson Funeral Chapel by the Rev. Floyd B. Cherry of Pine Level, assisted by the Rev. Cedric Pierce, his pastor. Burial will be in Pinewood Memorial Park.

Mr. Vainright, a native of Pitt County, was a retired farmer and a member of Black Jack F. W. B. Church. He was also a member of the Grimesland Shawnee Tribe No. 62, Improved Order of Red Men.

He is survived by a son, Coley Vainright, of Ham's Crossroads; two sisters, Mrs. Marie Elks of Greenville and Mrs. Sadie Williams of Washington; two grandchildren.

The family will recieve friends at the funeral home from 7-9 p.m. Monday.

Camera Caught Last Moments

TOPEKA, Kan. (AP) — A photograph apparently records the last moments of a Topeka man and boy who drowned in a restricted area of Lake Shawnee, police say.

Police said Shirley Maples Jr., 33, and Marcus Perry, 10, posed for a photograph taken by Maples' unidentified woman friend while standing in knee-deep water Saturday. Seconds later, they disappeared after stepping into deep water.

PART-TIME FARMER:
Get full-time service.
...with a PCA loan.
FARM CREDIT SERVICE
Pitt-Greene Production Credit Assn.
Greenville
758-1512

Home Savings Money Market Certificates*
9.473% Per Annum
Effective July 26 thru Aug. 1
26-week Term $10,000 Minimum Deposit
Treasury Security Certificates*
7.85% Per Annum
Effective July 1 thru July 31
4-year Term $500 Minimum Deposit
Earn a high rate of interest on these certificates of deposit.
*A substantial interest penalty is required for early withdrawal.
HOME SAVINGS
Greenville, Bethel, Plymouth.
FSLIC

BELK TYLER MANAGERS — From left to right, after welcoming guests during Sunday evening's pre-opening event at the new Belk Tyler Department in Carolina East Mall, are: Gene Skinner, operations manager; Greenville Banks, general manager; and John Friday, general merchandising manager. (Reflector Photo by Stuart Morgan)

'Deliberate' In His Responses

By NAOMI KAUFMAN
Associated Press Writer
NY Gen LA PX NR Note

RALEIGH, N.C. (AP) — A former FBI agent testified this morning that Dr. Jeffrey MacDonald was "very deliberate" in the answers he gave when questioned immediately after the slayings of his family.

Robert H. Caverly continued today giving the account of the slayings that MacDonald gave him in February 1970. Caverly said MacDonald was questioned as a victim, not as a possible suspect.

Dr. Merrill Bronstein also testified today that when he examained MacDonald in the Fort Bragg hospital, MacDonald was tearful and "obviously anxious."

HIKE PRIME RATE

CHARLOTTE, N.C. (AP) — First Union National Bank announced today it was raising its prime rate to 11.75 percent, effective today. The prime rate is the interest charged to the institution's most credit-worthy customers.

Young Visitor Is Found Dead

FARMVILLE — A young visitor in the home of a Farmville family apparently committed suicide in the bedroom he was occupying early this morning.

Farmville Police Chief Ron Cooper said police officers were dispatched at 1:20 a. m. to the Kenneth Skinner home in the Claremont subdivision here to investigate the death of Graylon Moore, 18, of Rt. 1, Ayden.

Pitt County Medical Examiner Dr. Stan Harris said Moore died of a single shot from a large-caliber gun and that he left a note.

Cooper reported that the Skinners told officers their family and Moore had spent Sunday at Busch Gardens and that all seemed well when the household went to bed. They were wakened by the shot, they told police.

RECEIVED DEGREE

CULLOWHEE — Susan Allen Stanford of Greenville recently received her bachelor's degree in health education from Western Carolina University.

Couple Wed....

(Continued from page 2)

orchids. The grandmothers were remembered with white carnation corsages.

For a wedding trip to unannounced points, the bride changed into a cotton sundress and wore her mother's orchid.

The bride is a graduate of D.H. Conley High School, attended East Carolina University and is now attending Pitt Community College. The bridegroom graduated from D.H. Conley High School and received a degree in environmental health from East Carolina University. He is employed with the Pitt County Health Department.

Immediately following the ceremony, a reception was held in the fellowship hall of the church. Guests were greeted by Mr. and Mrs. Sam R. Gooding of Wilmington.

The serving table was centered with an arrangement of snapdragons, iris and daisies. Mrs. James Higginbotham of Kinston served cake and Mrs. Tull McArthur of Winston-Salem poured punch.

Good-byes were said by Mr. and Mrs. Fred Edwards of Simpson. Others assisting were Miss Marian Glynn Gooding and Miss Ruth Gooding of New Bern.

An after-rehearsal party was given in honor of the bridal couple at Cherry Oaks Club House by Mr. and Mrs. Danny L. Bright, brother-in-law and sister of the bridegroom, and mother of the bridegroom.

The bridal couple was given an ice cream party Friday night by Mrs. James Higginbotham, Ms. Frances Taylor and Mr. and Mrs. David Jones.

A bridesmaids luncheon was given Saturday by Mrs. Randy Warren and Mrs. Paul Hunsucker.

The bridal couple will reside in Winterville.

Bundy Speaking At Meetings

Sam D. Bundy's speaking schedule for the next two weeks is as follows:

— Thursday, a breakfast meeting of the N. C. Firemen's Convention in Asheville at 8 a. m.;

— Monday, Aug 6, the Greenville Rotary Club at 6:30 p. m.

— Monday, Aug. 13, the University City Kiwanis Club at 12:30 p. m.

— Tuesday, Aug. 14, the Pitt County Agribusiness breakfast at 7:30 p. m. at the Three Steers Restaurant.

STOP FANTASIZING
PORSCHE + AUDI
ARE HERE!
Audi 4000 $7,685*
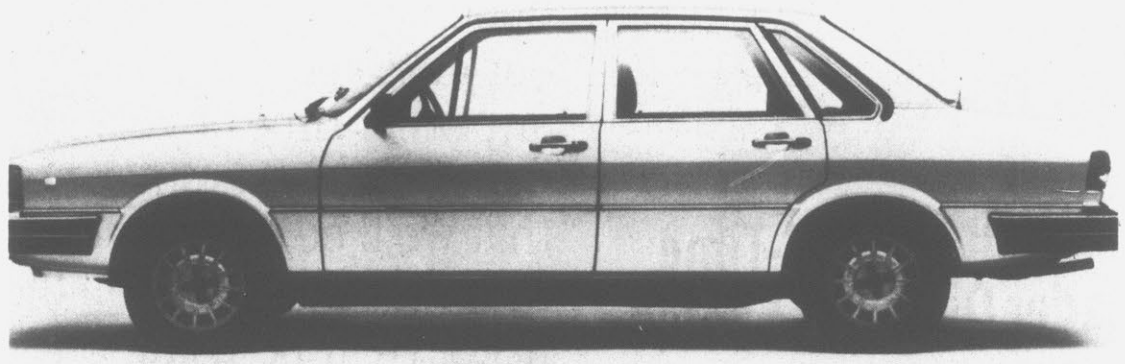
1980 AUDI 4000
Remember: Compare the estimated MPG with estimated MPG of other cars. Difference in mileage depends on speed, trip length & weather. Actual mileage will be lower in heavy city traffic.
34/22
Highway City
—CIS FUEL INJECTION
—RACK & PINION STEERING
—537 MILE CRUISING RANGE
—0-60 MPH IN 12.8 SECONDS FAST
THE AUTOMOBILES BUILT BY EXPERTS ARE SOLD & SERVICED BY THE EXPERTS AT
Carl Johnson's
Porsche + Audi/Mercedes-Benz
Highway 17 South New Bern 919-633-0123
Authorized Porsche + Audi/Mercedes-Benz Dealer
Dealer No. 10817
*Suggested retail prices P.O.E., Transp., local taxes, and dealer delivery changes additional. Metallic paint, additional.

Sports **THE DAILY REFLECTOR** Classified

MONDAY AFTERNOON, JULY 30, 1979

Payoff Reports Anger AAU Official

By DICK JOYCE

MOSCOW (AP) — Ollan Cassel, executive director of the Amateur Athletic Union, responded angrily to reports over the weekend that several U.S. track and field athletes skipped the Spartacade Games here and the National Sports Festival because they were not paid off.

"I'm sure there was no payoff for Spartacade, and I'm sure there never was supposed to be one," Cassel said Sunday. "And I know there was none for the Sports Festival."

On Sunday, Wilma Rudolph, the first woman to win three Olympic gold medals, told The Associated Press that some athletes had expected "under the table" payments to join the two track meets. Other sources, who asked to remain anonymous confirmed her story.

"I can't sit here and tell you that the athletes don't get money under the table. It wouldn't be honest. It would bother my conscience if I lied to you," Rudolph told the AP in Colorado Springs, Colo., site of the Sports Festival.

Rudolph, a consultant for the Department of the Interior's national sports training program and an employee of Coca Cola, a Sports Festival sponsor, said there wasn't enough money to go around, however.

"There is no way to pay all the kids here," she said, so under-the-table payments went to top name athletes.

One American medalist at Spartacade, who did not want to be identified, said it was well known that athletes who compete in summer invitational meets in Europe are paid starting fees.

There are various ways of making the payments other than straight cash, he said, including duplicate airplane tickets, one of which can be cashed, and equipment that can be resold.

An American athlete at Colorado Springs talked to the AP only if his name was withheld.

"Yes definitely, a lot of guys didn't come here because they didn't get their money," he said. "There were promises, but obviously they weren't kept."

While Cassel said the story was "based on a total untruth," his top assistant, John Jackson, said: "I'm almost positive it does happen. I've never seen it happen, but I'm sure it's happened all around me."

Jackson said charges of payoffs were not unusual, but he added: "I put together our track and field team (for Spartacade), and we don't pay any of the athletes. If they don't want to participate, there's always somebody else waiting in the wings."

Under amateur rules, reimbursement for travel expenses and a small per diem are allowable. The AAU handled such matters for U.S. athletes at Spartacade, while the U.S. Olympic Committee was responsible for overseeing the Sports Festival.

"I would really be surprised if athletes went there (to the Sports Festival) with the intention of receiving money," said Craig Masbach, a U.S. distance runner at Spartacade. "Frankly, I would tend to discount it. Who's going to pay them, anyway? The U.S. Olympic Committee?"

We Rent
Garden Equipment
and
Tillers

RENTAL TOOL CO.
3014-A E. 10th St.
Dial 758-0311

Coleman, Vinson Anchor Winners

MOSCOW (AP) — Don Coleman and Stan Vinson look like good bets for next year's U.S. Olympic track team after anchoring three relay teams to victory between them at the Soviet Spartacade.

"But don't be too sure," said Vinson, of Chicago, who brought the 4x400 meter squad home to victory.

"It's going to be tough getting selected for the Olympics. You never know what will happen in our country. There are 30 to 34 runners in the United States who could have a good day and make the team."

Coleman, 27-year-old runner from Eugene, Ore., was the hero as the United States brought its final gold medal total in track and field events to seven.

He came from behind twice — first in the 4x100-meter relay and then in the 4x200 meters, a non-Olympic event. Each time he overhauled powerful Soviet runners in the Central Lenin Stadium on the track to be used for the Olympics next July.

"It was the first time I had ever run 4x200," Coleman said. "It was fun. I liked it."

Coleman was four yards behind Valery Vladimorov of the Russian Republic as he set off on the last leg. He finished five yards ahead.

In the 4x100 he came from a yard behind Valery Schiapnikov of the Moscow squad.

The U.S. team — Cliff Wiley, Rich Edwards, Wardell Gilbreath and Coleman — was clocked at 39.33 seconds in the 4x100. Coleman said they would have made 38 seconds except for a bad baton pass after the second leg.

Ron Harris, Gilbreath, long jumper Carl Lewis and Coleman ran the 4x200 in 1:22.

Wiley, Harris, Fred Taylor and Vinson won the 4x400 in 3:03.70 It was the second gold medal for Vinson, who won the 400 meters Friday.

Two Americans won silver medals. Craig Masbach of White Plains, N.Y., was a close second to Vladimir Ponomaryov of the Soviet Union in the 1,500 meters. The Russian clocked 3:38.6 and Masbach, 3:38.9.

Benn Fields of Salisbury Mills, N.Y., matched Alexander Grigorev of the Soviet Union in the high jump with a leap of 7 feet, 4¼ inches, but the Russian had fewer misses to win the gold medal.

The eight-day track and field program ended with one of the closest finishes ever seen in the marathon. After pounding through the streets of Moscow, six men entered the stadium shoulder to shoulder.

The first three were officially given the same time, 2 hours, 13 minutes, 20.0 seconds. Leonid Moseev of the Soviet Union, the reigning European champion, was awarded first, followed by Shigeru Sou of Japan and Viktor Zubov of the Soviet union.

Kenny Moore of Eugene, Ore., the only American in the race, finished in 2:36:57.87 and was far back in the field.

The Spartacade is basically the Soviet Union's sports festival, with athletes from the 15 republics of the U.S.S.R competing. Foreign athletes were invited for the first time to give them a taste of 1980 Olympic conditions.

Far to the north in Lithuania, the U.S. men's basketball team suffered its second defeat in three games.

BFGoodrich SALE
Advanced Radial Design at a Popular Price
Lifesaver Radial XL III Whitewall
AS LOW AS $39.95
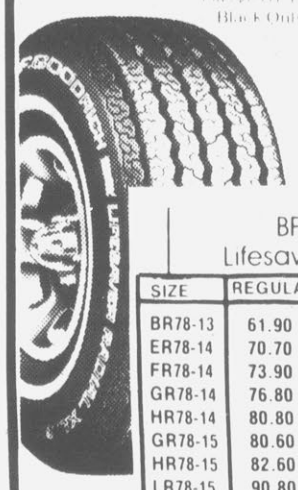
BFGoodrich
Lifesaver Radial XL III

SIZE	REGULAR	SALE	F.E.T.
BR78-13	61.90	46.95	$1.99
ER78-14	70.70	55.90	2.40
FR78-14	73.90	58.60	2.58
GR78-14	76.80	62.04	2.76
HR78-14	80.80	64.95	2.96
GR78-15	80.60	62.95	2.83
HR78-15	82.60	64.90	3.03
LR78-15	90.80	68.85	3.34

-Ask About Easy Credit Payment Plan-

Tickner Not Ready To Move Over

COLORADO SPRINGS, Colo. (AP) — Charles Tickner, flashing the lyric grace and abandon that made him the world men's figure skating champion in 1978, isn't quite ready to step aside for the younger American skaters snapping at his heels.

In Tickner's view, his come-from-behind performance in the National Sports Festival's individual skating competition serves notice that the three-time national champion has no plans to call it a career.

"I think I do well under pressure, and I was under pressure today," said the 25-year-old Littleton, Colo., native.

Tickner trailed 19-year-old Scott Cramer of Colorado Springs going into the free skating portion of the competition Sunday. But, despite a sore ankle, he whirled through a dizzying four triple jumps, combined with five minutes of classical precision.

Cramer was good, but Tickner, who finished fourth in the last world championships, was brilliant, scoring mostly 5.8 and 5.9 marks.

Being older than most of your rivals has its drawbacks, he says. "When you're 13 or so you don't know fear. But by the time you're 18 or 19 you realize, 'Gee, I could fall down.'"

Unlike some of the 31 sports being contested at the six-day Festival, figure skating offered — with one exception — what many believe will form the nucleus of America's Olympic skating team in Lake Placid, N.Y., next February.

As expected, Tai Babilonia and Randy Gardner won the pairs, and 18-year-old Lisa-Marie Allen claimed the women's gold medal.

Allen, a stunning blonde from Garden Grove, Calif., said her free skating program included no triple jumps because "I didn't feel I needed it and I haven't been skating much."

She may have been forced into a more acrobatic performance if world champion Linda Fratianne of Northridge, Calif., hadn't missed the festival with an ankle injury.

In the dance competition, favorites Judy Blumberg and Michael Seibert thrilled a hometown audience by winning the event handily.

Track and field Sunday was marked by the continuing emergence of Tony Darden as a force in the 400 meters. Darden showed his Pan American Games victory over Olympic champion Alberto Juantoreno of Cuba was more than chance.

Darden, 21, sped to the best time in the world this year, 45.02 seconds. Gasping for breath in the 7,200-foot altitude, he said he hadn't trained in two weeks and was surprised at the time.

Herman Frazier, bronze medalist in the 1976 Games, finished in 45.11.

Charles Foster, who was a late replacement in the 110-meter hurdles for world record holder Renaldo Nehemiah, won in 13.79 seconds.

Today's confrontation in the discus between four-time Olympic gold medalist Al Oerter and former world record holder John Powell promises a fitting climax to the three-day track program.

The 275-pound Oerter, 42, began a comeback in 1976 and aims to make the Olympic team in 1980.

The Festival concludes Wednesday.

Greenville, Pitt Co. Face Off Today

Greenville and Pitt County both advanced to the semifinals of the loser's bracket with wins yesterday in the state 13-year-old Babe Ruth baseball tournament being played at Guy Smith Stadium.

Pitt County, which lost to Charlotte Broadmoor 12-5 Saturday night to fall into the loser's bracket, defeated South Granville 3-2 yesterday. Meanwhile, Greenville ousted Wilkes County from the double elimination event 13-11. In yesterday's nightcap, Broadmoor handed Wilmington its first loss 10-2.

Greenville will take on Pitt County at 5 p.m. today and the winner of that game will play again at 8 against Wilmington for the championship of the loser's bracket. The winner of that game faces undefeated Broadmoor at 5 p.m. Tuesday for the state title needing two games to win, while Broadmoor can wrap it up with one.

Saturday night, Broadmoor scored six runs in the first inning to dispose of Pitt County in a 12-5 victory. Ramone Holit led off with a walk and Riggie Grier and Aaron Raley singled. Holit scored on a wild pitch and Andrea Banks hit a sacrifice fly to plate Grier.

Raley also came in on a wild pitch, while Roger Litton and Sherman Springs walked. Rodney Grier singled in Litton and Springs and he scored on a double steal after moving to third on an error.

Pitt County got a run in the second, two in the fifth, one in the sixth and one in the seventh. Broadmoor added three runs in the sixth and three in the seventh.

Allen Battle and Roger Moye were both 2-2 for Pitt, while Parnell Davis was 2-4. Rodney Grier was also 2-2 for Broadmoor.

Pitt County came back to nip South Granville 3-2 yesterday on Lee Kornegay's run in the sixth inning. He singled, moved to second on Doug Coley's infield out, to third on a wild pitch and scored on a base hit by Steppe.

Coley and Steppe had both scored for Pitt in the third, while South Granville got a run in the second and one in the seventh.

Coley went the distance to pick up the win for Pitt with a two-hitter to follow his opening no-hitter Donald Fowler was the losing pitcher. Steppe was 2-3 to pace all batters.

Three runs in the top of the seventh enabled Greenville to defeat Wilkes County yesterday.

Timmy Norris led off the frame, reaching on an error, and stole second. He went to third on an error and Marc Gatlin was hit by a pitch and stole second.

Both runners scored when Daryl Pettis doubled. Pettis went to third on Mike Iaboni's single and scored on a double moor, Rusty Smith was 2-3, Holit 2-4 and Raley 2-4. Banks was the winning pitcher and Joey Steppe the loser.

Eric Woodworth was the winning pitcher and Bruce Church the loser.

Broadmoor scored all the runs it needed in its 10-2 victory over Wilmington in the first inning yesterday.

Riggie Grier reached on a fielder's choice as Holit, who walked, was thrown out at second. Grier scored on a triple by Raley and Raley scored when Banks reached on an error. Banks went to second on Roger Littleton's infield out and scored on a double by Spring.

Broadmoor added two in the fourth, one in the sixth and four in the seventh, while Wilmington scored on run in the first and one in the third.

Raley hurled a two-hitter for Broadmoor, while Kevin Benton was the losing pitcher.

SAAD'S SHOE SHOP
QUALITY SHOE REPAIRING
WE ORDER SHOES
Located at College View Cleaners
113 Grande Avenue
"Parking In Front"

Graham Takes Playoff

PHILADELPHIA (AP) — Pete Rose is 38. Willie Stargell is 38. Gaylord Perry is 41. Lou Brock is 40. Jim Kaat is 40. Hoyt Wilhelm, George Blanda and Satchell Paige played until their uniforms were almost torn off their backs.

Meet Lou Graham, a 41-year-old golfer who says he'll never quit. Not so long as he can swing a club without making a fool of himself.

That wasn't any fool at Whitemarsh Valley Country Club Sunday who walked off with the $45,000 first prize, while a lot of kids young enough to be his sons had to wonder where he got his stamina.

Graham trudged around Whitemarsh's 6,687 yards four days in heat and humidity that wilted spectators, let alone players.

Then to cap an inspiring performance, Graham had to win a sudden death playoff from Bobby Wadkins, 13 years his junior.

The two both finished with 11 under par 273. On the first sudden death hole, Graham carved out a birdie 3, while Wadkins thrashed around in the rough and came in second.

Graham set a record round Sunday as his goal. But he had to settle for equaling the one-round tournament mark of 7-under-par 64.

His last triumph was the 1975 U.S. Open and he has only four tour victories. But in the 15 years that the 6-foot, 175-pound Graham has been on the tour he has amassed $1,027,397. His triumph Sunday made him Golf's 21st millionaire winner.

It hasn't been easy, but it has been profitable, those hundreds of also-ran finishes. That's one of the reasons the Nashville, Tenn., native won't quit. But pride is the motivating factor.

Defending champion Jack Nicklaus and J.C. Snead finished 1 stroke back at 274, 10 under par. Bill Kratzert and Dave Graham of Australia were at 275. And at 276 were Jerry Pate, Ray Floyd and Ben Crenshaw. Nicklaus shot a final round 65.

Graham's playoff record since he joined the tour in 1964 is 3-1. He said he had a premonition he was close to another triumph.

"After a practice round (at Whitemarsh) and the Pro-Am, I felt that I wouldn't be surprised if I won this tournament or one in the next couple of weeks," he said.

"I have been in the worst slump of my career. I thought I never would come out it. But I came back to life. There is no doubt about it, this is my most satisfying win other than the Open," he said.

Graham has earned $68,252 this year, including the $45,000 he took home from Whitemarsh.

Wadkins, of course, was disapointed.

He led the tournament by a stroke with two holes to play and blew it on the final hole. He hit against a tree, had to take a drop and a 1-stroke penalty.

Clark Sets New Record

OMAHA, Neb. — Greenville athletes took one first place, a second place and three third places in the national AAU age group track meet this past weekend.

Abner Clark set a new national record with a first place in the triple jump of 47-4. Jeff Joyner was second in the triple jump in his age group at 35-5. Joyner was also sixth in the long jump.

Harry Williams took third in the 3,000 meters in 9:21.9, while Kenny Smith was third in the 1,500 meters in 4:09.6. Chris McLawhorn also got a third place with a long jump of 22-9. He was seventh in the 400 meters in 50.09.

The mile relay team of Wade Corbett, Kenny Hardy, Michael Owens and Sam Sumrell was sixth in 3:52.1.

Sports Calendar

Today's Sports
Baseball
Little League
State tournament
Babe Ruth
State 13-year-old tournament
Softball
Industrial league tournament
City league tournament
Tuesday's Sports
Baseball
Little League
State tournament
Babe Ruth
State 13-year-old tournament
Softball
Church league tournament

DOES YOUR STAFF TURN OVER FASTER THAN YOUR INVENTORY?
Even in smaller firms, today's best people look for incentive now, and independence when they retire.
Talk to the Integon Listener about getting and keeping the best employees, with the latest in profit-sharing programs, pension plans, and group insurance.
Tell him about your staff and set-up. He'll tell you about trends, tax-favored benefits, and tailoring a plan to match the needs of your people. And their boss.
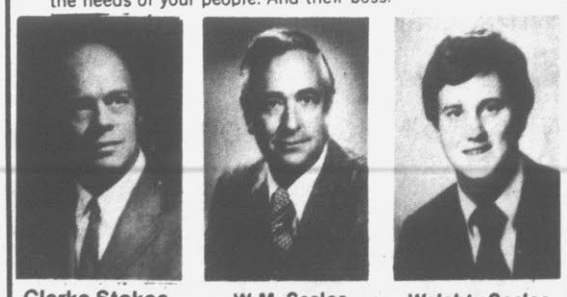
Clarke Stokes W.M. Scales Waighty Scales
201 Commerce Street, P.O. Box 3395
Phone 756-3788
Talk to the Listener.
INTEGON

"When people are shopping for homeowners insurance, I'm usually their last stop..."
If you're shopping, find out if I can save you money
Come in, or give me a call
Bill McDonald
East 10th St. Ext.
Phone 752-6680
Greenville, N.C.

Like a good neighbor, State Farm is there.
STATE FARM INSURANCE
STATE FARM FIRE AND CASUALTY COMPANY
Home Office: Bloomington, Illinois

SALE SALE SALE
Quality Poly Bias Ply "78 Fleet 440
AS LOW AS $19.95
• 4 ply polyester cord provides strength, stability traction and a comfortable ride
• Sidewalls with curb guard for scuff protection

SIZE	REG.	SALE	F.E.T.
A78X13	44.46	29.26	1.69
D78X14	48.36	32.02	2.01
E78X14	48.96	32.59	2.13
F78X14	49.84	33.42	2.26
G78X14	51.72	35.21	2.42
H78X14	55.17	38.49	2.60
S60X15	45.97	29.75	1.73
G78X15	51.95	35.43	2.45
H78X15	54.09	37.46	2.65
L78X15	53.40	41.46	2.93

—COUPON—
WHEEL ALIGNMENT
For All American Cars $12.88
Now You Can Stop Uneven Tire Wear. Call For Appointment

—COUPON—
HEAVY DUTY SHOCKS
Installation Available $8.88 Ea
Heavy Duty Shocks for extra protection on your American Car. Call for Appointment

—COUPON—
Service Specials
4-WHEEL BRAKE RELINE $58.88
Regular $89.95
Drum Brakes For All American Cars

—COUPON—
OIL, FILTER AND LUBRICATION SPECIAL $12.88
With Coupon
Save $4.00 Off Reg. Price Regularly $14.95

Engine Tune-Up SALE
$29.95 Save Up To $5.45 Off Regular Price
Regularly Up To $35.40

Also 4 cylinder American cars, jeeps, vans, Volkswagen, Datsuns and Toyotas
8 cylinder (Most American Cars) Add $10.00 Regularly $49.95

756-5244 WE OFFER BFGoodrich NATIONAL FLEET SERVICE
COGGINS CAR CARE
320 West Greenville Blvd.
Open Monday Thru Friday
8:00 A.M.-5:30 P.M. Sat. 8 A.M.-1 P.M.
BFGoodrich TIRE CENTER SALES & SERVICE

Pitt County Stars

The members of the Pitt County 13-year-old Babe Ruth All-Star team are: (l to r) front row, Kenneth Credle, Randy Norris, Darnell Thorbs, Alan Battle, Leon Strong, Roger Moye, Lee Kornegay; back row, Ron Battle, coach, Joey Steppe, Michael Anderson, Pernell Davis, Taylor Walston, Doug Coley, Gene Coley, coach. (Reflector photo)

Former Twins Players Haunt Their Old Team

By KEN RAPPOPORT
AP Sports Writer

For Rod Carew, it wasn't anything personal. For Dan Ford, it was.

Both California Angel players made life miserable Sunday for their former team, the Minnesota Twins.

Carew had four hits, for the 40th time in his career and the second time this year against the Twins. Ford belted a two-run homer among three hits to help the Angels beat Minnesota 9-3.

"I don't get up over any ballclub," said Carew, the seven-time American League batting champion who is playing for the Angels this season after a long career with the Twins. "I just do my job."

Carew left Minnesota with a sweet Angels contract and no hard feelings, but there was considerable bitterness in Ford's case. He was extremely unhappy in Minnesota and just wanted out of town.

"I think Danny likes to beat these guys," said Carew. "I know he likes to beat Gene (Manager Gene Mauch) and he likes to stick it to Calvin (Twins owner Calvin Griffith.)"

Still mindful of his unpleasant time in Minnesota, Ford said:

"Even though it hurt me, I felt the experience (with the Twins) has helped me over the long run. It's been a benefit for me playing in the Twins' organization. It was my first chance to play in the majors and the experience helped me become the player I am today."

Carew and Ford teamed up for the first runs against Minnesota, and the Angels were never headed. Carew singled to lead off the first and one out later, Ford blasted his 13th homer of the year, off loser Darrell Jackson. Joe Rudi later had a three-run homer for the Angels to highlight a four-run eighth.

Orioles 6, Royals 4

Gary Roenicke hit two homers as Baltimore beat Kansas City for its 10th victory in 12 games. Left-hander Scott McGregor won his sixth game in the last seven decisions although he needed relief help in the seventh from Dave Ford, who gained his first save.

Brewers 5, Yankees 3

Sixto Lezcano hit a two-run single and Paul Molitor scored twice, leading Milwaukee over New York for a sweep of their fight-marred three-game series.

Bill Travers and Bob McClure combined to scatter nine hits for the Brewers, who lost third baseman Jim Gantner by ejection because of a seventh-inning scrap with the Yankees' Lou Piniella. The trend of battling started in Milwaukee's 6-5 victory Friday night.

Tigers 5, Blue Jays 4

Lance Parrish hit two solo homers and Steve Kemp added another bases-empty blast to power Detroit over Toronto. Rookie Pat Underwood scattered 11 hits, including a solo homer by Rico Carty. Underwood was relieved in the eighth by Aurelio Lopez, who won his eighth save.

"Parrish is going to be one of the great players in the game," said Detroit Manager Sparky Anderson.

Indians 9, White Sox 6

Rick Manning's grand slam homer following a two-run shot by Gary Alexander capped a seven-run second inning, leading Cleveland over Chicago. Rick Wise was the winner with sixth-inning relief from Paul Reuschel. The triumph was the seventh straight for the Indians, all since Dave Garcia took over the managerial reins from Jeff Torborg.

A's 2, Mariners 1

Rookie Mike Morgan pitched a three-hitter for his first major league victory and Oakland scored a pair of unearned runs in the first inning to beat Seattle. Morgan, 1-6, didn't allow a hit after the fourth inning to post his victory after nine major league losses.

Red Sox 3, Rangers 2

Carl Yastrzemski's RBI groundout in the sixth inning scored the winning run in Boston's victory over Texas. Mike Torrez earned his 11th victory against six losses although he was cuffed for 11 hits by the Rangers.

Save up to 14% on homeowners insurance

Call me about State Farm Newer Home Discount

EARL THOMPSON

3101 South Evans St., Ext.
Across From Union Carbide
Office Phone 756-3422

Richard Scores Winning Run

By FRANK BROWN
AP Sports Writer

Houston pitcher James Rodney Richard, imposing at 6-foot-8, stood at home plate — where he is anything but imposing. He carried a helmet, a bat, and a .105 batting average with which to terrorize Los Angeles pitcher Terry Forster.

Richard is up to .121 now, thanks to the ninth-inning single he hit Sunday night. Later, he scored on Cesar Cedeno's triple and the Astros had a 4-3 triumph over the Dodgers.

After the victory returned his team's lead to 3½ games over the Cincinnati Reds in the National League's West Division, Houston Manager Bill Virdon admitted he had thought of sending a pinch-hitter up in Richard's place. The game was tied, it was the ninth inning, and, well, there was that batting average to think about.

"Sure, that always crosses your mind in that situation," said Virdon, "but we decided if he was all right we would go with him. And fortunately, he was the hitter we needed."

For nine innings, Richard was the pitcher the Astros needed. He scattered five Los Angeles hits and struck out eight Dodgers to raise his major league-leading total to 182. When it was over, he had recorded his ninth straight victory over Los Angeles since 1976.

Reds 9, Braves 4

Third baseman Ray Knight drove in five runs with two doubles and a homer, pacing Cincinnati's rout of Atlanta.

Knight even managed to find something positive in the loss of George Foster, who has been disabled by a pulled leg muscle.

"I'll be glad when he gets back," said Knight, who admitted that "in some respects, we've probably played better with him out. When he's not in the lineup, we know we've got to do some things we don't have to do when he's in it."

Expos 5, Pirates 3

Montreal, knocked out of first place for the first time in 45 days Saturday night, held a team meeting before Sunday's game and promptly returned to the top spot.

Andre Dawson drove in three runs with a bases-loaded triple and Rusty Staub cracked a pair of RBI singles.

Cardinals 6, Phillies 5

The visiting Cardinals scored four runs in the fifth, complete their three-game sweep of Philadelphia, and passed the Phillies by a fraction of a point in moving into fourth in the East.

Giants 4, Padres 2

Jack Clark hit a two-run homer and Joe Strain contributed a run-scoring single, carrying San Francisco past San Diego.

Mets 4, Cubs 0

Lee Mazzilli and Richie Hebner drove in two runs apiece, lifting New York over Chicago. Kevin Kobel and Ed Glynn combined to hold the Cubs to two hits before further play was cancelled by rain in the seventh inning.

Alcott Eagles To Win

STE. JULIE, Que. (AP) — Amy Alcott answers questions the way she plays her golf shots — straight and decisively.

Alcott, 23, won the $150,000 Peter Jackson Classic in sensational fashion Sunday, finishing with a 40-foot eagle putt on the par-five final hole of the four-round Ladies Professional Golf Association tournament at the 6,434-yard, par-73, Richelieu Valley Golf Club.

Earlier she putted an almost equal distance for a birdie on the par-three 17th.

Asked if she had been watching the leader board and trying for an eagle on the 18th, Alcott, bothered by laryngitis and a viral infection throughout the tournament, answered with a laugh.

"When I reached the 18th green in two shots, I wasn't looking for an eagle," she said.

"I just wanted two putts and a birdie. You never win without a few breaks and I had a few today — I'm a firm believer in that. I was really happy that I played up to my potential."

Alcott finished with a three-under-par 70 for the third straight day.

Putt-Putt

Ray Taft won the Pepsi-Cola Open with an adjusted score of 109 over 72 holes at the Greenville Putt-Putt last night.

Henry Beacham and Mike Brown tied for second at 119, with Beacham winning a one-hole playoff. Bobby Ipock and Larry Paul tied for fourth at 120 with Ipock winning a playoff.

Ski Results

EASTMAN, Ga. — Jackie Rollins took first place in junior girls tricks, while Kristi Overton was third overall, second in junior girls tricks, fourth in jumping and fifth in slalom at the Southern Region Water Ski Championships this weekend.

Becky Overton was fifth in senior womens tricks.

Kristi and Jackie will ski in the national championships in Du-Quoin, Ill. Aug. 15-19.

Thank You!

Officers, managers and coaches of the Greenville-Pitt 16-18 Baseball League would like to express their appreciation to the following merchants who made contributions to the Area G Tournament held in Greenville July 11-16, 1979.

Arby's
Crow's Nest
Jack's Steak House
Pepsi Cola Company
Burger Barrel
Hardee's
Krispy Kreme
Wendy's
Coca Cola Company
H.L. Hodges & Co.
McDonald's
Wiener King

scoreboard

Baseball

NATIONAL LEAGUE

EAST	W	L	Pct.	GB
Montreal	55	42	567	—
Pittsburgh	56	44	560	½
Chicago	54	44	551	1½
Philadelphia	52	49	515	5
St. Louis	50	47	515	5
New York	42	55	433	13
WEST				
Houston	60	46	566	—
Cincinnati	57	50	533	3½
San Francisco	51	54	486	8½
San Diego	48	59	449	12½
Los Angeles	44	60	423	15
Atlanta	43	62	410	16½

Saturday's Games

New York 6, Chicago 4
Cincinnati 8-5, Atlanta 6-8
Pittsburgh 5, Montreal 3
St.Louis 5, Philadelphia 4
Houston 5, Los Angeles 2
San Diego 4, San Francisco 3

Sunday's Games

New York 4, Chicago 0, 1st game, 7 innings, rain shortened
Chicago at New York, 2nd game, ppd., rain
Montreal 5, Pittsburgh 3
St.Louis 6, Philadelphia 5
San Francisco 4, San Diego 2
Cincinnati 9, Atlanta 4
Houston 4, Los Angeles 3

Monday's Games

St.Louis (Denny 4-8 and Thomas 0-0) at Montreal (Lee 10-6 and Palmer 2-2), 2, (n).
New York (Swan 9-9) at Pittsburgh (Candelaria 9-7) (n).
Chicago (Reuschel 9-7) at Philadelphia (Ruthven 7-5) (n).
Los Angeles (Sutcliffe 9-8) at Cincinnati (Seaver 10-5) (n).
San Francisco (Knepper 7-5) at Houston (Andujar 11-6) (n).
Only games scheduled

Tuesday's Games

New York at Pittsburgh (n).
Chicago at Philadelphia (n).
St.Louis at Montreal (n).
San Diego at Atlanta (n).
Los Angeles at Cincinnati (n)
San Francisco at Houston (n).

AMERICAN LEAGUE

EAST	W	L	Pct.	GB
Baltimore	69	34	670	—
Boston	62	37	626	5
Milwaukee	63	41	606	6½
New York	55	48	534	14
Detroit	52	49	515	16
Cleveland	50	52	490	18½
Toronto	32	72	308	37½
WEST				
California	60	45	571	—
Minnesota	54	47	535	4
Texas	54	48	.529	4½
Kansas City	50	52	.490	8½
Chicago	46	57	.447	13
Seattle	44	62	.415	16½
Oakland	29	76	.276	31

Saturday's Games

Oakland 6, Seattle 5
Toronto 3, Detroit 0
Milwaukee 9, New York 2
Cleveland 10, Chicago 5
Kansas City 6, Baltimore 3
Boston 1, Texas 0
California 5, Minnesota 0

Sunday's Games

Detroit 5, Toronto 4
Cleveland 9, Chicago 6
Milwaukee 5, New York 3
Baltimore 6, Kansas City 4
California 9, Minnesota 3
Oakland 2, Seattle 1
Boston 3, Texas 2

Monday's Games

Boston (Renko 8-5) at Cleveland (Waits 10-9) (n).
Baltimore (Stone 8-7) at Milwaukee (Slaton 10-5) (n).
New York (John 13-6) at Chicago (Wortham 11-9) (n).
Toronto (Steib 3-1) at Kansas City (Gura 6-7) (n)
Detroit (Morris 9-5) at Texas (Johnson 4-12) (n).
Seattle (Parrott 8-7) at California (Barr 7-6) (n).
Minnesota (Goltz 9-7) at Oakland (Kingman 1-3) (n).

Tuesday's Games

Boston at Cleveland, 2, (t n).
Baltimore at Milwaukee (n).
New York at Chicago (n).
Toronto at Kansas City (n).
Detroit at Texas (n).
Seattle at California (n).
Minnesota at Oakland (n).

Major League Leaders

AMERICAN LEAGUE

BATTING (250 at bats): Lezcano, Milwaukee, .337; Downing, California, .334; Smalley, Minnesota, .333; Kemp, Detroit, .332; Bochte, Seattle, .330.

RUNS: Baylor, California, 79; Lansford, California, 77; Brett, Kansas City, 77; Jones, Seattle, 74; Rice, Boston, 72.

RBI: Baylor, California, 96; Lynn, Boston, 81; Singleton, Baltimore, 78; Rice, Boston, 77; Kemp, Detroit, 77.

HITS: Brett, Kansas City, 139; Smalley, Minnesota, 129; Rice, Boston, 125; Lansford, California, 125; Molitor, Milwaukee, 123; Bell, Texas, 123.

DOUBLES: Lynn, Boston, 28; Cooper, Milwaukee, 26; Lemon, Chicago, 26; Bochte, Seattle, 26; Washington, Chicago, 25; Brett, Kansas City, 25.

TRIPLES: Brett, Kansas City, 13; Molitor, Milwaukee, 9; Randolph, New York, 8; Wilson, Kansas City, 8; Bannister, Chicago, 7; Porter, Kansas City, 7; Jones, Seattle, 7.

HOME RUNS: Singleton, Baltimore, 25; Lynn, Boston, 25; Baylor, California, 25; Rice, Boston, 24; Thomas, Milwaukee, 24.

STOLEN BASES: LeFlore, Detroit, 51; Wilson, Kansas City, 42; Wills, Texas, 26; Bonds, Cleveland, 25; Bumbry, Baltimore, 24.

PITCHING (10 Decisions): Davis, New York, 9-1, .900, 2.44; Kern, Texas, 10-2, .833, 1.39; Zahn, Minnesota, 9-2, .818, 3.34; Clear, California, 10-3, .769, 3.26; Barrios, Chicago, 8-3, .727, 3.61; Eckersley, Boston, 12-5, .706, 2.96; Flanagan, Baltimore, 14-6, .700, 3.59; Palmer, Baltimore, 7-3, .700, 3.20.

STRIKEOUTS: Ryan, California, 168; Guldry, New York, 121; Jenkins, Texas, 116; Flanagan, Baltimore, 106; Eckersley, Boston, 96.

NATIONAL LEAGUE

BATTING (250 at bats): Winfield, San Diego, .337; Foster, Cincinnati, .333; Hernandez, St Louis, .330; Brock, St Louis, .324; Templeton, St Louis, .324.

RUNS: Schmidt, Philadelphia, 75; Royster, Atlanta, 75; Matthews, Atlanta, 75; Lopes, Los Angeles, 74; North, San Francisco, 74.

RBI: Schmidt, Philadelphia, 81; Kingman, Chicago, 79; Winfield, San Diego, 77; Foster, Cincinnati, 72; Clark, San Francisco, 71.

HITS: Matthews, Atlanta, 134; Winfield, San Diego, 134; Garvey, Los Angeles, 133; Templeton, St Louis, 127; Moreno, Pittsburgh, 125.

DOUBLES: Rose, Philadelphia, 31; Cromartie, Montreal, 28; Hernandez, St Louis, 28; Matthews, Atlanta, 28; Reitz, St Louis, 27; Griffey, Cincinnati, 27.

TRIPLES: Templeton, St Louis, 12; McBride, Philadelphia, 9; Scott, St Louic, 9; Winfield, San Diego, 9; Henderson, New York, 8; Moreno, Pittsburgh, 8; Hernandez, St Louis, 8.

HOME RUNS: Schmidt, Philadelphia, 36; Kingman, Chicago, 35; Winfield, San Diego, 24; Matthews, Atlanta, 22; Lopes, Los Angeles, 22.

STOLEN BASES: Moreno, Pittsburgh, 43; North, San Francisco, 42; Scott, St Louis, 30; Taveras, New York, 29; Scott, Montreal, 28.

PITCHING (10 Decisions): Tidrow, Chicago, 8-2, .800, 1.95; Blyleven, Pittsburgh, 9-3, .750, 3.56; Martinez, St Louis, 9-3, .750, 2.92; LaCoss, Cincinnati, 10-4, .714, 2.59; Niekro, Houston, 14-6, .700, 3.38; Littell, St Louis, 7-3, .700, 3.11; Seaver, Cincinnati, 10-5, .667, 3.30; Andujar, Houston, 11-6, .647, 2.94.

STRIKEOUTS: Richard, Houston, 182; Perry, San Diego, 119; Niekro, Atlanta, 116; Carlton, Phladelphia, 115; Blyleven, Pittsburgh, 112.

COMPLETE Printing SERVICES
PDQ PRINTED COPIES
MORGAN PRINTERS, Inc.
211 W. 9th St. • Greenville, N.C. • Phone 752-5151

SHOP HOLT

Why? Because

1. We Have The Highest Gas Mileage Car You Can Buy Anywhere.
2. We Trade Closer On All Our Deals
3. We Have Luxury Cars In Stock That Have Diesel Engines That Get Close To 30 M.P.G.
4. We Have Many Used Cars In Excellent Shape At Or Close To NADA Loan So You Might Not Need Any Down Payment!
5. IF YOU DIDN'T SHOP HOLT, YOU PROBABLY PAID TOO MUCH!

Holt Olds-Datsun

101 Hooker Rd. 756-3115

NORELCO/REMINGTON
SHICK FLEXAMATIC
SHAVER
TUNE-UP
Expert Servicemen
• CHECK
• CLEAN
• OIL
• ADJUST
$3.99
If Your Shaver Is Over Two Years Old, It Should Be Serviced.
— ONE DAY ONLY —
Wednesday, Aug. 1st • 10 A.M. To 4 P.M.
J. D. DAWSON CO.
2818 E. 10th St., Greenville, N.C.
(919) 752-1600

Six Super Sellout Saturdays in 79

Enjoy the color and excitement of Carolina Football at magnificent Kenan Stadium. The Tar Heels are hungry for a big year and we've got one of the most exciting home schedules in Carolina history waiting for you.

SOUTH CAROLINA
SEPTEMBER 8
What a way to open the season! This battle of the "Carolinas" has been so[illegible] six months. Tickets ava[illegible] pur[illegible] the bes[illegible] Columbia. Th[illegible] a powerful gro[illegible] game with All-America candidate George Rogers at running back. Much is expected from quarterback Garry Harper who had a great spring. The Gamecocks also boast of one of the best receiving cores in the nation. Eight starters return on defense which will make the Gamecocks tough when their opponents have the ball.

PITTSBURGH
SEPTEMBER 22
Highly rated Pittsburgh invades Kenan Stadium for a game that sh[illegible] to be one of the most cha[illegible] Tar Heels 1979. Coc[illegible] Bri[illegible] the[illegible] na[illegible] tio[illegible] three yea[illegible] that stretch, win[illegible] national championship and going to an important bowl during all three seasons—And listen to this, Pitt will return no less than 44 lettermen, 13 of which were starters last season. That's a combination of tradition and talent from which top ten teams are made. "Standing Room Only" expected for this national attraction.

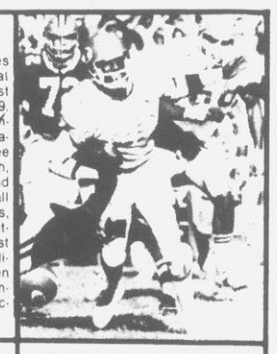

CLEMSON
NOVEMBER 10
"HOMECOMING"—and the defe[illegible] ACC Champion Tigers will be roa[illegible] man with what they fee[illegible] Head Coa[illegible] im-so[illegible] Tigers cla[illegible] recruiting yea[illegible] the school. All-AC[illegible] players Jim Stuckey and Bubba Brown will lead a stingy defense. Clemson beat Ohio State in the Gator Bowl last year and may well be favored to repeat as ACC Champions in '79. Season tickets only! The Blue-White basketball game is scheduled for Carmichael later that day, followed by the traditional festivities of homecoming.

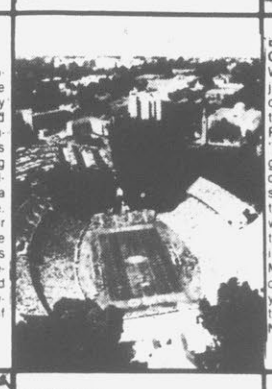

EAST CAROLINA
OCTOBER 27
We'd be arrested for printing the ad[illegible] that would adequately de[illegible] cious intensity of th[illegible] and Pa[illegible] in '7[illegible] nine ga[illegible] 35-13. In de[illegible] victory over Louisiana Tech. Fullback Theodore Sutton and quarterback Leander Green will have to be reckoned with out of the wishbone. Billy Ray Washington is solid at tight end and linebacker Mike Brewington heads up a good defense. Without a season ticket, your best bet for this game is to catch the action over your favorite Tar Heel Network Station.

CINCINNATI
OCTOBER 6
Cincinnati is another team with a strong returning cast. The Bearcats wi[illegible] rmen back in '79 including [illegible] sive and seven defe[illegible] s team [illegible] five game[illegible] s are expected [illegible] ica candidate Al[illegible] Harvin, a super tailback who was the leading freshman ground gainer in the nation last year. Harvin galloped for 1,283 yards on 233 attempts for a 5.5 yards per carry average and six touchdowns. Defensive end Farley Bell is another All-America candidate. The Bearcats had a great spring practice and can't wait to start the '79 season.

WAKE FOREST
OCTOBER 13
The Tar Heels begin their battle for AC[illegible] with one of their archrivals [illegible] 13 and it last year's "do[illegible] Demo[illegible] tion of th[illegible] could hav[illegible] Cook for an exc[illegible] dental show as Coach John Mackovic isn't shy about putting the ball in the air through the passing antics of quarterback David Weber. Weber will be backed by one of the nation's top recruits, Brent Offenbecher, Ohio's 1978 High School Player of the Year. This game is expected to be sold out by the time this ad is printed.

CAROLINA FEVER
An Epidemic!

Carolina Football attendance records were again shattered in 1978 as season ticket sales climbed from 15,623 in 1977 to an incredible 24,147 (the maximum number of season tickets that can be printed for Kenan Stadium). For the first time in Carolina history, every home game was sold out three weeks before the season began. In fact 14 out of the last 15 Carolina home games during the past three years have been sellouts and officials now anticipate sellouts for ALL future Carolina home games.

Due to the unprecedented demand, individual tickets for all 1979 games except Pittsburgh and Cincinnati are available only through season ticket purchase this year. Tickets may be purchase at all main branches of NCNB or ordered by mail c/o Carolina Tickets, Box 3000, Chapel Hill, N.C. 27514. Season tickets are $54.00. Pittsburgh and Cincinnati tickets are $9.00 each. Please enclose $1.00 for insurance and postage. Tickets may be paid for by check made payable to UNCAA or charged to VISA or MasterCharge accounts. Carolina Fever—There's no cure once the last seat is sold.

RESCUE AT SEA — Sailors from the Norwegian freighter Lyeskill help Vietnamese refugees up the side of their ship in the South China Sea. The ship left Singapore on a rescue sweep through the South China Sea and docked in Singapore last weekend with 256 refugees aboard. (AP Laserphoto)

Tar Heel PCB Problem Is A Year Old

By GENE WANG

RALEIGH, N.C. (UPI) — A year ago this week, residents of rural North Carolina began noticing traces of a dark, oily substance dumped along roadsides.

The substance — later found to be PCB — eventually turned up along 210 miles of highways in 14 counties, and one year later, the chemical remains along virtually all the roadsides where it was deliberately dumped.

The state has been told to remove the contaminated soil, but there are still no definite plans to scrape it up and truck it to approved disposal sites and the state officially has only one approved location for the disposal.

The situation may change early next month, when county commissioners in eight counties will vote on state requests to use their landfills for disposal of the contamination in their counties.

PCB is a highly toxic chemical which has been mixed with oil and used primarily as a heat insulator in transformers and other electrical devices. It has been proven to cause cancer and birth defects in laboratory animals and its manufacture has been banned.

Although the state has not yet cleaned up the PCB, Gov. James B. Hunt Jr. said last week the delay was caused not by inefficiency but by the unknown factors of the spills.

"Given the fact that we did not have any knowledge of the danger or any notion of how to handle it, I don't think we've been inefficient," Hunt said.

While Hunt said the Environmental Protection Agency, which has ordered the state to clean up the spills, might have been more efficient, he said both state environmental officials and the EPA had little knowledge of cleanup procedures until the dumping was discovered.

The first spill is officially listed as one along N.C. 58 in Warren County that was discovered last July 30, but the first confirmation that PCB was involved occurred last Aug. 3 and involved a spill in Johnston County.

Once the extent of the damage was discovered, state officials pressed an investigation to discover those responsible for the dumping and began considering how to remove the chemical and tainted soil.

A proposal was made to leave the chemical in place and treat it to neutralize and bind it in place so it would not be carried into nearby fields.

But the EPA ruled against the proposal last month and said the chemical had to be removed from the environment.

Testing was conducted last fall on methods of removing the PCB-laced dirt, but the state encountered problems in its search for possible disposal sites.

A Warren County site was eventually approved by the EPA, but there was heavy opposition by county residents to the idea of dumping all the contaminated soil there. An option on the site was purchased by the state and has since lapsed.

State officials also made an offer to purchase a section of the Chatham County landfill for use as a disposal site, but that offer was withdrawn after the county commissioners became reluctant to sell the land.

While state officials groped for a place to dispose of the PCB, law enforcement agencies arrested five men, three from New York and two from Raleigh, and charged them for the dumping.

Robert Burns, owner of an Allegany, N.Y. firm, and his two sons Randall and Timothy, pleaded guilty to federal and state charges of actually dumping the chemical and agreed to cooperate with authorities in the continuing investigation.

Robert Earl "Buck" Ward Jr., owner of Transformer Sales Co. of Raleigh, and his son, Robert E. Ward III, were charged with conspiracy in the dumping, but were freed during a trial earlier this year in Halifax County.

The Wards still face a federal trial on related charges.

Bleak Future Seen By Nation's Black Farmers

By The Associated Press

Mason Kingsbury has been tilling the sandy topsoil of central Nash County since the 1920s.

But he and his wife, Betty, who recently celebrated their 50th wedding anniversary, face a problem shared by many black farm families. They have one daughter, and when they are gone, there will be no one to take over the farm.

Officials say many young blacks are reluctant to invest in agriculture because of childhood experiences where tilling the soil put little money in the pocket. Better opportunities in industry have also lured young blacks away from the farm.

"Farming is something you never know what it will do," Kingsbury said. "Good one year, nothing the next. Be lucky to make half a crop this year. Rain and cold in May hurt. When you got to get up in the night for a quilt, you know crops won't make nothing.

"Getting harder to do anything but break even."

Kingsbury is one of about 8,000 black farmers left in the state. In 1950, there were approximately eight times that many. He is 72 now and still tends 32 acres of tobacco, corn and soybeans by himself. He works eight or 10 hours a day, six days a week.

This year, he expects to net $5,000 or $6,000 on gross sales of $20,000. His income for the year puts him close to poverty levels, according to statistics from the N.C. Division of Social Services. The division counts anything below $2,955 for a farm family of two as "poverty."

Kingsbury is better off than the figures indicate. He has a comfortable brick home that, like his land and equipment, is paid for.

But he says he may give up farming after this year and just grow enough to eat. If he hadn't been able to do most of the work up to now, he said, he would have been forced out long ago.

Agriculture officials, educators and black farmers themselves agree that the future looks bleak for the black farmer.

Officials predict economic forces will make his survival difficult, even if he doesn't become extinct.

According to North Carolina State University professor Minnie M. Brown, the number of black-operated farms reached a national peak of 925,710 in 1920. A study she authored showed that 99 percent of that number were in the South.

U.S. Census data shows that by 1969, the number of black farms had decreased by 90 percent.

Town 'Torn Up' By Needle Toll

BRIDGETON, N.C. (AP) — Investigators confirmed many local suspicions recently when they said an outbreak of hepatitis in this small Craven County town could have been caused by the sharing of needles at parties.

The outbreak killed four young people and left at least three others seriously ill. The illness has been diagnosed as hepatitis B, or serum hepatitis, a disease that is not generally very contagious and usually is not fatal.

Only three cases were reported in Craven County in 1977, and five last year.

The county health department called in specialists from the Center for Disease Control in Atlanta on July 13 when four people were hospitalized in critical condition.

By counting backward from the day the symptoms first appeared, authorities have concluded the early victims were exposed to the disease on July 4 and 16.

According to interviews with local residents, those were the dates of area parties attended by numerous young people.

Investigators have begun analyzing samples of illicit drugs submitted anonymously to see if they contain substances that could have made the usually non-fatal strain more severe.

Craig Gaskins Jr., 19, a worker at a Bridgeton metal-plating company, died of the disease on July 15.

John C. Davis, an 18-year-old student, died on July 19, and Bobby M. Cates, 21, died on July 22. The latest victim was Kim Fulcher, 18, who died last Tuesday.

The State Bureau of Investigation is probing the outbreak. Local law-enforcement officials are also gathering information, "in case it changes from a medical investigation to a criminal investigation."

John C. Davis Sr., the father of the second victim, has urged young people to cooperate with law-enforcement officials "to solve this thing."

But many residents are reluctant to talk about the youths involved because of fear of prosecution.

"Everybody is concerned about it," said Bridgeton Mayor George H. Bryan. "Everybody knows them or their parents. It's got the town torn up."

Gerald Ford To Speak In N.C.

RALEIGH, N.C. (AP) — Former President Gerald Ford will make his first appearance in North Carolina since the 1976 presidential campaign when the 1980 North Carolina Republican Party convention meets in Greensboro next May.

Republican Party officials have confirmed that Ford has agreed to appear May 16 to raise funds for state GOP operations. Ford was defeated for the presidency by Democrat Jimmy Carter.

State party chairman Jack Lee said preliminary plans for Ford's visit call for a "fairly high priced reception, then a nominally priced dinner so we can get as many people as possible."

The main business at the state convention will be electing seven at-large delegates and seven alternates to the national convention, nominating a national committee man and woman, selecting two presidential electors and adopting a platform.

Happiness is What I sell!

James A. Manning
Bethel, N.C.
825-5631
Southwestern Life

Traffic Toll Of At Least Nine

By The Associated Press

At least nine persons died in traffic accidents over the weekend, according to the state Highway Patrol. The deaths brought the number of traffic fatalities for the year to 803, 10 more than during the same period last year.

The patrol said Violet Hyer, 67, of Weaverville was killed Sunday when the car in which she was a passenger ran a stop sign and struck another car on a rural road 2 miles north of Asheville in Buncombe County.

Eric Edgar Furnace, 8, of Hamlet was killed Sunday when a car attempted to pass him as he rode his bicycle on N.C. 381 1 mile east of Hamlet. The patrol said Eric pulled into the path of the car and his bicycle was struck in the rear.

The patrol said Cpl. Richard Lowry, 21, a Marine stationed at Camp Lejeune died when the vehicle in which he was riding went out of control and overturned several times early Sunday in Onslow County.

A Greensboro man was killed Saturday morning in a two-car collision on Interstate 85. The patrol identified the victim as Michael Anthony Briggs, 29.

Dwayne Dexter Carpenter, 18, of Arapahoe, was killed Saturday morning when the car in which he was riding collided with another on N.C. 306 in Beaufort County.

A Trinity woman, Ruth Brown Fryar, 40, died Saturday near Hamlet after her car collided with a train, the patrol said.

Johnny Glenn Patton, 31, of Louisburg was killed Saturday on a rural road two miles west of Bunn when the car in which he was riding struck a bridge and ran into a creek. Patton was drowned, the patrol said.

Deborah Brooks Blackwell, 25, of Oxford died Saturday after a head-on collision in Granville County.

A 16-year-old Kings Mountain youth died several hours after he was injured in an automobile accident near Shelby. The patrol identified the victim as Michael Keith Arant.

Found Dead; Left A Note

LUMBERTON, N.C. (AP) — The branch president of Federal Land Bank in Lumberton was found dead at his home Sunday of an apparently self-inflicted rifle shot in the chest, according to Lumberton police.

Edward Carl Sumner, 49, was scheduled to go on trial today in Robeson County Superior Court on a rape charge. He was free on $100,000 bond.

Police say Sumner, who lives alone, was found by his daughter, Nan Sumner, 22, of Lumberton, in the living room with a rifle near the body. An autopsy will be conducted today, according to Acting Coroner Morris Prevatte.

Prevatte said a note was found near Sumner's body, but declined to disclose what it said.

No articles were found missing or disturbed in the house, according to police.

"There is nothing at this time to indicate that the death was not a suicide," said Lumberton police Detective Benson Phillips.

Sumner was scheduled to stand trial for the rape of Wanda Singletary, 32, who was a receptionist at the Federal Land Bank in Lumberton when Sumner was arrested on April 17 on the charge. The rape allegedly took place at Sumner's home on April 6.

Ms. Singletary told police that Sumner made threats against her life and the life of her daughter before the alleged rape. Police said she had told them that Sumner had threatend suicide if she refused to date him.

The bank is a branch of the Federal Land Bank based in Columbia, S.C. Branch banks are cooperatives made up of local farmers.

Anti-Smoking Drive In China

TOKYO (AP) — China is beginning a national campaign to warn its 900 million citizens of the risks of smoking, Radio Peking announced.

The broadcast Sunday said the government will outlaw smoking by students and in public places, including theaters, hospitals and on public transportation. It will also run a national information campaign about the health hazards.

Health Minister Qiang Xinzhong (Chien Hsin-chung) said the cancer rate has jumped sixfold in the past 15 years in the city of Shanghai. He gave no figures.

Therapy Given Hansen Twins

OGDEN, Utah (AP) — Siamese twins Lisa and Elisa Hansen are undergoing physicial therapy to overcome partial paralysis that resulted from the delicate surgery to separate their skulls, says their father, David Hansen.

"One side was completely paralyzed, with one foot pointing down and the hand clenched," Hansen said of his daughters in an interview with the Church News, a weekly publication of the Church of Jesus Christ of Latter-day Saints.

The twins are coming out of the paralysis through extensive physical therapy to rebuild muscles necessary for supporting the head and for walking, he said in the copyright interview.

The twins, now 21 months old, were separated May 29 after 16 hours of surgery. A shared portion of their brains was severed. Doctors said the girls, who were joined at the top of the head, were the first such Siamese twins to be separated and survive.

Elisa was admitted to the University of Utah Medical Center on Friday for observation and anticipated surgery early this week to adjust incisions in her head.

Hospital spokesman John Dwan said the complication is normal, but, "because of the seriousness of the operation, they (the twins) still remain vulnerable to potential problems."

Hansen said his daughters are adjusting to each other. Elisa is more animated; Lisa is more thoughtful, he said.

"We are still adjusting to having them home," said their mother, Patricia. "The first night, Elisa cried almost all night. She'd turn her head from side to side — you could tell she didn't know where she was. When she saw me she'd quiet down. They were really cross for a day or two."

Japan To Talk Aid For Hanoi

TOKYO (AP) — Japan will soon begin talks with Vietnam on resumption of economic aid to the Hanoi government, a foreign ministry official said today.

After pledging $64.5 million in loans and grants last December, Japan suspended aid six months ago to protest Vietnam's invasion of Cambodia last winter and its policy that has resulted in the flight of hundreds of thousands of refugees.

A Foreign Ministry official said his government agreed to discuss resumption of aid after Vietnam promised to try to slow down the refugee exodus.

PLO Leader Is Buried At Camp

DAMASCUS, Syria (AP) — Zuhair Mohsen, chief tactician of the Palestine Liberation Organization's war against Israel, was buried in a dusty Damascus refugee camp five days after he was gunned down at the door of his luxurious vacation apartment on the French Riviera.

PLO chief Yasser Arafat and Syrian President Hafez Assad led the thousands of mourners at the funeral Sunday. Moshen, 43, also headed Saiqa, the Palestinian guerrilla army which Syria conrrols.

Arafat blamed the Camp David alliance of Israel, Egypt and the United States for Mohsen's death. Western diplomats have said he may have been killed in a PLO power struggle.

Stay Home For Voter-Signing

ISTANBUL, Turkey (AP) — There was some grumbling and one newspaper called it "a Sunday prison," but most of Turkey's 44 million people spent the day at home under a national curfew so registrars could sign up voters for elections Oct. 14.

Shops were closed, domestic flights were grounded and mortuaries postponed burials while the registrars went from door to door.

SIGNS OWN PAY RAISE

NEW YORK (AP) — Mayor Edward cook, while a roomful of angry New Yorkers protested, signed a bill granting himself a $20,000 pay raise, and increasing the salary of city councilmen and other top elected officials by $10,000.

It makes Cents to shop with The Daily Reflector money-saving food coupons.

start saving today by calling our circulation department for home delivery.

The Daily Reflector

PHONE 752-6166

Crossword By Eugene Sheffer

ACROSS
1 Duffer's goal
4 Held session
7 Missile weapon
11 Fictional captain
13 Slender finial
14 Ardor
15 Russian river
16 Male swan
17 Simple
18 Simper
20 Obligation
22 Ship-shaped clock
24 Soften
28 Painful experiences
32 Morning reception
33 Cautious
34 Dog's cry
36 Prejudice
37 Encomium
39 Brings to mind
41 Railroad stations
43 Luau dish
44 Sturdy trees
46 Hog swill
50 Chinese secret society
53 Greenland Eskimo
55 Discharge
56 Ancient Greek coin
57 Male sheep
58 Ivy League college
59 French novelist
60 Lixivium
61 Novel

DOWN
1 Chums
2 Attention-getter
3 Hindu queen
4 Wine quality
5 Footless
6 River in Italy
7 Comic character
8 Palm leaf (var.)
9 — Vegas
10 Some
12 Comic character
19 Large parrot
21 Bengal quince
23 Annoying insect
25 Wicked
26 Actress: Patricia —
27 Hardy girl
28 Was in debt
29 Chest noise
30 Minute quantity
31 Title of respect
35 Energy
38 Greek letter
40 Lettuce
42 Technical proficiency
45 Command to a dog
47 Arabian country
48 Velvety surface
49 Fret
50 To dress (colloq.)
51 Broad sash
52 Land east of Eden
54 Spirit (Fr.)

Avg. solution time: 27 min.

■	DRAKE	■	VIDAS	■	COOLER	■	ADORES	■	ANTLER	■	NORMAL	■
PAT	■	PERIL	■	OBI	■	UTES	■	DIL	■	BRET	■	TENOR
■	PLEASES	■	DIC	■	AND	■	ACROBAT	■	DEFER	■	CLAM	■
RAT	■	NORA	■	HUB	■	DARES	■	RAG	■	EMBLEM	■	ATEASE
■	SPLICE	■	SURGED	■	SEPAL	■	EDGED	■				

7-30

Answer to Saturday's puzzle.

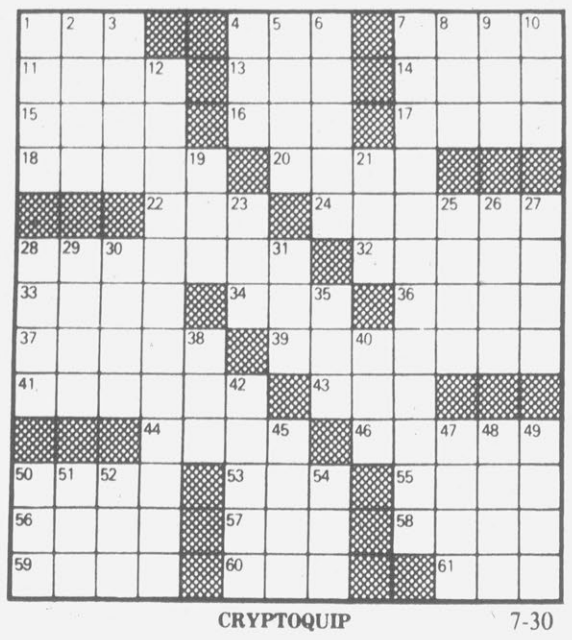

CRYPTOQUIP 7-30

Y X U K W S D Z J Z S D P J M W S J B U Y W S U J X B U K J M P X Y

Saturday's Cryptoquip — FAST BARGAIN BASEMENT SALE MAY ENGENDER FRILLY FIELD DAY.

Today's Cryptoquip clue: K equals S

The Cryptoquip is a simple substitution cipher in which each letter used stands for another. If you think that X equals O, it will equal O throughout the puzzle. Single letters, short words, and words using an apostrophe can give you clues to locating vowels. Solution is accomplished by trial and error.

© 1979 King Features Syndicate, Inc.

GOREN BRIDGE

BY CHARLES H. GOREN AND OMAR SHARIF

© 1979 by Chicago Tribune

Q.1—As South, vulnerable, you hold:
♠AQJ53 ♡AK4 ◇AK4 ♣93
What is your opening bid?

A.—Take a demerit if you opened two spades! Despite your 22 points, your hand contains five losers, so it's not quite good enough for a demand opening. Unless partner can respond to an opening bid of one spade, your chances of making game are slim.

Q.2—Neither vulnerable, as South you hold:
♠A10643 ♡A7 ◇AQ94 ♣75
The bidding has proceeded:

North	East	South	West
1 ♠	Pass	3 ◇	Pass
3 ♠	Pass	?	

What do you bid now?

A.—By jump shifting at your first turn, you have already announced interest in slam. Therefore, you need do nothing more at this turn than raise to four spades, confirming the trump suit. Any other bid not only repeats a tale you have already told, but risks the safety of the hand.

Q.3—As South, vulnerable, you hold:
♠QJ3 ♡93 ◇A754 ♣KQ106
The bidding has proceeded:

South	West	North	East
Pass	Pass	1 ♠	Pass
?			

What do you bid now?

A.—You might have opened the bidding. Now you are faced with a difficult problem. You cannot simply respond two of a minor suit, since that would not be forcing. Therefore, you have a choice of a jump shift (three clubs is preferable to three diamonds), which would create a force to three spades, or a jump raise to three spades. We think the jump raise to three spades has the edge, despite the fact that it is rather unorthodox to take that action with only three-card support.

Q.4—Both vulnerable, as South you hold:
♠954 ♡Q72 ◇K1062 ♣KJ5
The bidding has proceeded:

West	North	East	South
1 ♠	Dble.	Pass	?

What do you bid now?

A.—You have a reasonably good hand opposite a double. Had your four-card suit been a major, you should show it in the hope of locating a 4-4 fit. But since your only long suit is a minor, your best bet for game would appear to be three no trump. Therefore we would bid one no trump, which shows reasonable values in response to a takeout double.

Q.5—East-West vulnerable, as South you hold:
♠Q5 ♡10643 ◇Q75 ♣10753
The bidding has proceeded:

North	East	South	West
2 ♠	Pass	2 NT	Pass
3 ♠	Pass	?	

What action do you take?

A.—The one thing you cannot do is pass—that is permissible only with a trickless hand, but here your queen of spades is certainly a trick, while the queen of diamonds might be valuable. Opposite a partner who has announced a long spade suit, your trump support is adequate, so raise to four spades.

Q.6—Neither vulnerable, as South you hold:
♠K7 ♡KQ976 ◇A92 ♣653
The bidding has proceeded:

North	East	South	West
1 ♠	Pass	2 ♡	Pass
4 ♣	Pass	4 ◇	Pass
6 ♡	Pass	?	

What action do you take?

A.—Do you have any faith in partner? He has shown almost the equivalent of a demand bid—and this despite the fact that his first-bid suit is not solid. Bid seven hearts: The king of spades is the decisive factor.

Q.7—Both vulnerable, as South you hold:
♠AKQ4 ♡J ◇A98 ♣AK872
The bidding has proceeded:

East	South	West	North
1 ♡	Dble.	Pass	1 ♠
Pass	?		

What do you bid now?

A.—If partner has a really terrible hand, he might have had to respond one spade on a three-card suit! Nevertheless, that possibility shouldn't deter you from making your normal bid. You want to be in game, so bid it. Don't raise to three spades. That is only invitational, and partner will never be able to judge what is needed to accept.

Q.8—As South, vulnerable, you hold:
♠J3 ♡J10 ◇A965 ♣AQ642
The bidding has proceeded:

North	East	South	West
1 ♡	Pass	2 ♣	Pass
2 ♠	Pass	3 ◇	Pass
3 ♡	Pass	?	

What action do you take?

A.—In light of partner's reverse, you should be close to slam. However, partner will have to make that decision. Since you have already shown a good hand with your first two bids, simply raising to four hearts now should be adequate.

TV Log

WNCT-TV Ch. 9

MONDAY
7:00 Dating
7:30 Joker's
8:00 White Sha.
9:00 M*A*S*H
9:30 WKRP
10:00 Lou Grant
11:00 News
11:30 Movie

TUESDAY
5:30 Carolina
8:00 Morning
9:00 Kangaroo
10:00 All In
10:30 WHEW
10:55 News
11:00 Price Is
12:00 9/Alive News
12:30 Search For
1:00 Young and
1:30 World Turns
2:30 Guiding Light
3:30 M*A*S*H
4:00 Razzmatazz
4:30 Merv
5:30 Brady Bunch
6:00 9/Alive News
6:30 News
7:00 Dating
7:30 Jokers
8:00 Dooley
8:30 Movie
11:00 News
11:30 Movie

WITN-TV Ch. 7

MONDAY
7:00 Tic Tac
7:30 Kingdom
8:00 Little House
9:00 Movie
11:00 News
11:30 Tonight
1:00 Tomorrow
2:00 News

TUESDAY
5:30 Adam 12
6:00 Almanac
7:00 Today
7:25 News
7:30 Today
8:25 News
8:30 Today
9:00 Shore
10:00 Card Sharks
10:30 All Star
11:00 Rollers
11:30 Wheel of
12:00 News Noon
12:30 Squares
1:00 Days of
2:00 Doctors
2:30 Another Wld
4:00 Battle of
4:30 McHales
5:00 Hogan's
5:30 Silvers
6:00 News
6:30 NBC News
7:00 Tic Tac
7:30 Name That
8:00 Runaways
9:00 Big Event
11:00 News
11:30 Tonight
1:00 Tomorrow
2:00 News

WCTI-TV Ch. 12

MONDAY
7:00 Get Smart
7:30 Dance Fever
8:00 Baseball
11:00 News
11:30 Police
1:40 Maverick
2:40 Edition

TUESDAY
5:55 Tidings
6:00 PTL Club
7:00 America
7:25 News
8:25 News
9:00 Donahue
10:00 Douglas
11:00 Laverne &
11:30 Family
12:00 Pyramid
12:30 Ryan's Hope
1:00 Children
2:00 One Life
3:00 Hospital
4:00 Tom & Jerry
5:00 Emergency
6:00 News
6:30 News
7:00 Sanford
7:30 Sha Na Na
8:00 Happy Days
8:30 Laverne &
9:00 Three's
9:30 Taxi
10:00 B. Walters
11:00 News
11:30 Movie
1:10 Maverick
2:10 Edition

WUNK-TV Ch. 25

MONDAY
7:00 Turnabout
7:30 Report
8:00 a Classic
9:00 Disco
9:30 Sports
10:00 Concert

TUESDAY
3:00 Garden
3:30 Over Easy
4:00 Seasme St.
5:00 Mr. Rogers
5:30 Elect. Co.
6:00 Studio See
6:30 Rebop
7:00 Prime Time
7:30 Report
8:00 Michner's
9:00 Cinema

Mourners Are Holdup Victims

OAKLAND PARK, Fla. (AP) — About 28 people who came to a funeral home here to mourn the death of a woman found themselves on the floor, their pockets being emptied by an opportunistic robber.

But police said the man's freedom was short-lived Saturday. A mourner managed to call them during the robbery and Ronald Gene Palmer, 21, of Oakland Park, was arrested hours later with dollar bills still sticking out of his pockets, police said. They said he was charged with armed robbery and carrying a concealed weapon.

Police, Private Eyes Reappear

By JERRY BUCK
AP Television Writer

HOLLYWOOD (AP) — It's 9:20 in the ayem. The smog hugs Tinseltown like a bikini on a blonde. I got a hot tip: The TV cop is trying to sneak back into town.

I point my LaSalle in the direction of the Strip. That's where the shamuses hang out. I park it at Dino's.

I slip into a dark booth where I can keep an eye on the door. It isn't long before he comes in. He says his name is Richard Levinson. He's got a record as long as your arm. He and his partner, William Link, are responsible for "Mannix," "McCloud" and "Columbo."

"The police show went off the air in the hue and cry over violence," Levinson says. "I guess things have cooled off enough for them to return. If there is a trend, it's because we haven't had cop shows in a while, and television is an endless repetition of cycles."

I press for an answer: Is the cop show coming back too soon? He says, "If something's good it doesn't need justification. The audience likes to watch dramatic conflict involving life and death situations, and the forms are limited. There's always room for a stylish private eye or a procedural police show."

My tip had come in the early morning hours. The voice was like death warmed over.

"I'm only going to say this once," he said. "Cops and private eyes are coming back to the tube. NBC's got 'Eischied,' about the chief of detectives in the Big Apple. CBS has 'Paris,' a big city detective captain, and 'Big Shamus, Little Shamus,' a hotel dick in Atlantic City and his young son. ABC's got 'Hart to Hart,' a wealthy husband-and-wife detective team, and '240-Robert,' a chip off 'CHiPs,' and waiting in the wings is 'Stone,' a detective who becomes a famous writer and stays a cop."

I pulled out an old Racing Form and did some figuring. That's six shows. Last fall the networks had just three new cop shows. Only "Vegas" could take the heat. So, with "Charlie's Angels," "Hawaii Five-0," "Barnaby Jones," "Kate Columbo," "CHiPs," "Quincy" and "Rockford Files," that makes 14 cop shows. Last year there were only 10.

I tooled over to a gin joint where I met Mr. Big in the backroom. Quinn Martin once ruled this town. For starters, he had "The Fugitive," "Streets of San Francisco," "Cannon" and "The Untouchables." QM Production's still got "Barnaby Jones" and a new spy show, "A Man Called Sloane."

Mr. Big pinned the rap on the networks. "Just like the westerns," he says, "it got beat into the ground. You can't do a genre that much without building up an audience reaction. You had a consumer boycott because of the violence.

"I think they're coming back too soon. When you kill a genre you've got to wait five or six years. I don't think a true cop show like 'Eischied' — even though it's good — is where the audience is today. I think they're looking for their cop shows with humor and not real."

I run into Fred Baum at a luau place. He runs the islands as capo de capo for "Hawaii Five-0." He says, "A good police show deals with people, problems, reality and things right out of the newspapers. It's what people can identify with.

"The best way to take current events and put them dramatically before the public is the police show. There's no better way to deal with what life's all about."

In a waterfront dive, David Gerber is singing like a canary. He's got "Police Story," "Police Woman," "Man Undercover."

"There is a slight revival, but it tends to be more offbeat cop shows," he says.

"Research shows that people want cops and detectives who will bend the rule to protect the community," he says. "They want to see cops protecting people and not just worrying about the rights of criminals."

Finally, as the sun sinks over Westwood, I drop by Headquarters to see Brandon Tartikoff. He's big in programming at NBC.

"The furor has died down, but it's taken the creative community a year and a half to figure out how to do a cop show in today's environment," he says. "You can't do what used to be done — the violence, the car chases, the constant jeopardy. So you often turn to humor to make up the screen time.

"I'll grant that if 'Eischied' or the others are a hit you'll see more of a willingness by the networks to bring on more cop shows. January would be the time."

TAGGED BY A WAVE — Singer-actress Ann-Margaret screams as the ocean water nips her bare feet as "Ocean Records" Mark Kreiner reaches out to her on the beach along Pacific Coast Highway in Los Angeles. Ann-Margaret had just signed a contract with "Ocean Records", producer of disco records. (AP Laserphoto)

FORECAST FOR TUESDAY, JULY 31, 1979

YOUR DAILY Horoscope
from the Carroll Righter Institute

GENERAL TENDENCIES: You are filled with energy and inclined to engage in vigorous activity now, so carry through with plans you have made. You can solve problems now that have been puzzling in the past.

ARIES (Mar. 21 to Apr. 19) Make plans to advance in your line of endeavor. Know just what changes you should make. Take no chances in motion today.

TAURUS (Apr. 20 to May 20) Do your part of any agreements you have made with others. Be on the alert for unexpected opportunities at this time.

GEMINI (May 21 to June 21) Don't procrastinate any longer on all that work ahead of you. Be sure to handle civic duties wisely and well today.

MOON CHILDREN (June 22 to July 21) Get busy at your special talents and advance in career matters. The evening is fine for having much social pleasure.

LEO (July 22 to Aug. 21) Try to do what family members expect of you and have increased harmony in the home. Take time to engage in creative work.

VIRGO (Aug. 22 to Sept. 22) You are likely to make mistakes today, so be sure re-check statements and reports. Avoid a troublemaker.

LIBRA (Sept. 23 to Oct. 22) Be sure to handle financial affairs wisely today. Don't accept an invitation to a group affair where there's likely to be disputes.

SCORPIO (Oct. 23 to Nov. 21) It is best to wait until tomorrow to pursue some aim that means much to you. Take no risks with your reputation.

SAGITTARIUS (Nov. 22 to Dec. 21) Not the right day to project yourself as you feel or you could get into trouble. Make sure your activities are well-organized.

CAPRICORN (Dec. 22 to Jan. 20) Don't let a forceful friend talk you into doing something you don't want to do. Be sure to handle your money wisely now.

AQUARIUS (Jan. 21 to Feb. 19) Keeping silent but courteous is best now. It is important that you make plans to build a better financial reserve.

PISCES (Feb. 20 to Mar. 20) You have excellent ideas but this is not the time to put them in motion. Steer clear of one who has ulterior motives.

IF YOUR CHILD IS BORN TODAY . . . he or she will be one who can understand the underlying cause of trouble and will know how to solve problems. Direct education along lines of troubleshooting professions for a most successful life. Teach to be objective.

"The Stars impel, they do not compel." What you make of your life is largely up to you!

ACADEMY HEAD — Writer-Producer Fay Kanin, above, has been elected president of the Academy of Motion Picture Arts and Sciences. Kanin is the second woman in 52 years to hold the post. The first, Bette Davis, served briefly as president in 1941. (AP Laserphoto)

EXTENDED WEATHER OUTLOOK FOR N.C.

Thundershowers mostly in the west Wednesday through Friday, otherwise partly cloudy through the period with highs in the middle 80s to low 90s and lows in low to middle 70s except some 60s in the mountains.

TICE
DRIVE-IN • AYDEN HWY
NOW SHOWING
STAR CRASH Pg
ALSO Death Sport

THE AMITYVILLE HORROR
Pitt DOWNTOWN
Daily 7:00 & 9:15

STEWART & REVELL-TH THEATRES
2ND FUN WEEK!
...the fastest fun in the west!
the Villain
SHOWS DAILY 3:15-5:10 7:05-9:00
PG
The Movie Going FUN SUMMER of '79
Plaza cinema 1-2-3 756-0088
PITT-PLAZA SHOPPING CENTER
ENDS THUR!
IT'S THE CANINE COMEDY CAPER OF THE CENTURY!
WALT DISNEY'S 101 DALMATIANS TECHNICOLOR
Re-released by BUENA VISTA DISTRIBUTION CO
SHOWS 2-4-6-8 G
ENDS THUR.
BRUCE LEE'S LAST FILM
BRUCE LEE GAME OF DEATH
Special Guest Star KAREEM ABDUL-JABBAR as "Hakim"
R A GOLDEN HARVEST FILM Columbia Pictures
SHOWS THRU TUE. 3-5-7-9
WED. & THURS. 5-7-9

PARK UPTOWN GREENVILLE 752-7649
ENDS THURSDAY!
BORN A MAN... LET ME DIE A WOMAN
SHOWS 3:30-7:10-9:00 X

CHILDREN'S MATINEES WED. & THUR. 1 & 3 P.M.
"PIPPI ON THE RUN" (G)
CINEMA 3 ALL SEATS $1.00

Buccaneer MOVIES 1•2•3
756-3307 Greenville Square Center
MOVIES ARE GREAT FUN!
Held Over Shows: 1:15-3:15-5:15 7:15-9:15
PG BILL MURRAY MEATBALLS
G Shows Daily: 1-3-5-7-9
The greatest cowboy who ever rode into the wild west... from Poland.
Gene Wilder • Harrison Ford in "The Frisco Kid"
The Frisco Kid
Now Showing At: 1:10-3:10-5:10-7:10-9:10 PG

264 PLAYHOUSE INDOOR THEATRE
6 Miles West Of Greenville On U.S. 264 Farmville Hwy.
Showing Only The Finest In Adult Entertainment
NOW SHOWING (ALL NEW)
A Real Adult Love Match
HOT RACKETS
Starring CANDIDA ROYALLE DESIREE CLEARBRANCH and JON MARTIN
X
Call For Showtime Anytime
Valid I.D. Required
Doors Open 5:45 Showtime 6:00
756-0848

Tuesday Night is Family Night!
$2.39
RIB-EYE OR CHOPPED STEAK DINNERS AT SPECIAL PRICES.
All dinners include a big, fluffy baked potato, hot, fresh-baked dinner roll and Free salad bar.
Free refills on all soft drinks, tea or coffee.
No Tipping. Banquet Facilities.
JACK'S STEAK HOUSE
Coke
W. Greenville Blvd. at 264 By-Pass

Image-Polisher Admits A Bad Job For Carter

WASHINGTON (AP) — Gerald Rafshoon, who acknowledges he's done a "bad job," is expected to leave his White House staff post as President Carter's chief image maker in September.

The New York-born advertising man apparently has not lived up to his expected role as a powerful backstage manipulator.

"The president's image is suffering. You're the president's image man. How come?" Rafshoon was asked at an off-the-record session with Senate press secretaries last week.

His reply was short and to the point: "I've done a bad job."

He may have been joking, but it is clear Rafshoon is not the dominant figure on the staff he once was made out to be.

"He is neither the genius that some have claimed nor the Machiavellian figure that others have claimed," said one associate. "The truth is a lot less interesting."

When Carter first summoned his former campaign advertising man to the White House staff, his rating in the polls stood at the lowest point of his presidency. After more than 12 months of what one news columnist calls "Rafshoonery," the president is five points lower in the Associated Press-NBC News poll.

One associate, who asked not to be named, said of Rafshoon, "His ideas are mostly 'more of the same,' and to a large extent he's been supplanted by (Patrick) Caddell, who is filled with fresh ideas."

Caddell, a private pollster in Carter's inner circle of advisers, got major credit for advising the president to speak out in his recent broadcast address against a sour national mood and Americans' declining confidence in their institutions.

Rafshoon is believed to be planning to leave the White House staff this fall to rejoin his Washington-based public relations firm, where he will handle advertising for the president's re-election campaign much as he did for the 1976 campaign.

Ten Pitt Youth At '79 4-H Congress

Ten Pitt County young people attended the 1979 4-H Club Congress last week and were awarded a certificate for their participation in several county blood collection drives.

Brenda Roberson, formerly of the Bethel Golden Eagles 4-H Club, was tapped for inclusion in the 4-H Honor Club, one of 42 4-H'ers selected from across the state. She is currently enrolled as a sophomore at North Carolina State University.

Amy Tyson of the Bushwackers 4-H Club from Ballards Crossroads performed in the Thursday Talent Show with 14 other 4-H club acts from across the state. She performed a ventriloquist act.

Cynthia Lilley of the Grifton Pioneers 4-H Club, and Jeff and Tim Johnson of the Fountain Trailblazers chapter competed in statewide contests in beef char-grill, electric demonstrations and senior archery competitions respectively.

Gloria Hinson, Melanie Bell, Guy Dixon, Gladys Roberson and Linda Peele also attended the congress from Pitt County.

4-H leaders from Pitt County who served as chaperones and coordinated various activities were as follows: Mrs. Nancy Allen, Mrs. Rene Thompson, Mrs. Gladys Avery, Mrs. Jessie Glen Shaw, Mrs. Doris Tyson, and Mrs. Rachel Albritton. Members of the East Carolina University Collegiate 4-H Club in attendance were as follows: John Ward, Dasha Effird, and Melody Loughran. Dasha Effird greeted Governor Jim Hunt as part of her duties as 1979 State Council Secretary-Treasurer and presided over the Wednesday session.

Jean Johnson, Pitt County 4-H Program Assistant, accompanied the delegation on Tuesday, and Dale Panaro, Pitt County 4-H Agent, attended the week-long congress.

Sees Conservative Aura In Assembly

"The General Assembly is becoming more conservative than it has been," Pitt County Representative Sam Bundy told the Pitt-Beaufort Conservative Union at a meeting here last week.

"For the first time in recent history,'' Bundy said, "legislators discussed not how to raise taxes, but how to reduce them. I think that is an indication of the General Assembly becoming more conservative."

Bundy said a reduction in personal income tax, a reduction in inheritance taxes, and the removal of private schools from state regulations indicates a trend toward conservatism.

"The General Assembly will be remembered for what it dod not do as well as for what it did," he emphasized, citing the defeat of the Equal Rights Amendment for the fourth time, and the defeat of the merit selection of judges, as well as the defeat of a proposal to extend legislative terms to four years.

The Conservative Union is a bi-partisan organization that supports the principals of free enterprise, limited government, and individual liberty.

Plan Aquathon Benefit Event

AYDEN — The Ayden Golf and Country Club will sponsor an aquathon for Easter Seals August 4, 5, 11 and 12, open to country club members only. All proceeds will be donated to the Easter Seal Society of Pitt County, with Jackie Repolge and Donna Pritchett as volunteer coordinators for the event.

Persons of all ages are urged to participate in the aquathon. Registration forms may be picked up at the Country Club pool. Two trophies will be awarded to the swimmers raising the most money, with ribbons and prizes awarded to those who swim the most laps in each age group.

The Aquathon participants will be obtaining pledges from sponsors in the Ayden-Greenville area. For more information, contact Diane Dixon at the Easter Seals office, 758-3230, or Jackie Repolge, 746-6774.

DETAINED BY CZECHS

PHIADELPHIA (AP) Czechoslovakian authorities have detained three American evangelists since July 3, charging that they were attempting to smuggle Bibles into the country, the Philadelphia Inquirer reports.

Working As Interns

BOONE — Two Greenville natives who are students at Appalachian State University are working this summer as interns with business and industry in a special academic program in ASU's Walker College of Business.

Working in the Internship-in-Industry program are David King, a senior insurance and real estate major and John Sheppard, a junior management major.

The program is designed to provide students with practical experience prior to graduation in the field where they plan to work. Some 150 students at ASU work as interns each year, with each receiving six semester hours of academic credit.

King is the son of Mr. and Mrs. Roscoe L. King of 1757 Beaumont Rd., Greenville. He is working for First People's Savings and Loan Association, Raleigh.

Sheppard, the son of Mr. and Mrs. Moses Sheppard, 207 Nichols Dr., Greenville, is working in management at Williams Cleaners, Wilmington.

PCC Starting Two Classes

Two classes will begin in the near future at Pitt Community College.

"Sewing Crafts for Bazaars" will begin Thursday, August 2, and will be held from 9-11 a.m. "Plaster Crafts" will begin Tuesday, August 7, and will be held from 7-10 p.m. For more information on these classes, call PCC, 756-3130, extensions 238 or 266. The courses are free to senior citizens with a general fee of $5.

FRIDAY'S 1890 Seafood

New Hours

Starting Sunday, July 29

Open For Lunch: 11:30 A.M.-2:30 P.M. Sunday Thru Friday

Dinner: Sunday Thru Thursday 5 P.M.-10 P.M. Friday And Saturday 5 P.M.-10:30 P.M.

2311 S. Evans Street Greenville, N.C.

Price Effective Thru Sun., Aug. 5, 1979.

Kroger Sav-on

FOOD, DRUG, GEN. MDSE. STORES

ADVERTISED ITEM POLICY

Each of these advertised items is required to be readily available for sale in each Kroger Sav-on, except as specifically noted in this ad. If we do run out of an advertised item we will offer you your choice of a comparable item when available, reflecting the same savings or a raincheck which will entitle you to purchase the advertised item at the advertised price within 30 days.

PEANUTS

B.C.

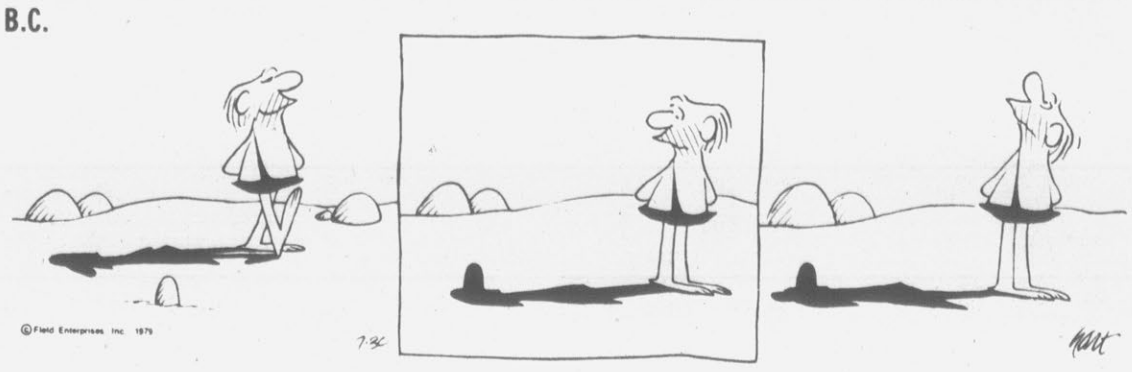

NUBBIN

BLONDIE

BEETLE BAILEY

PHANTOM

FRANK AND ERNEST

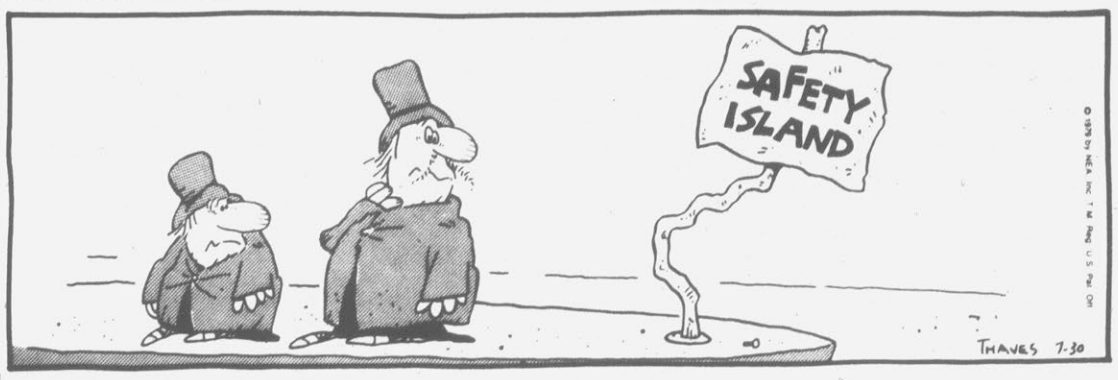

PRIME TIME

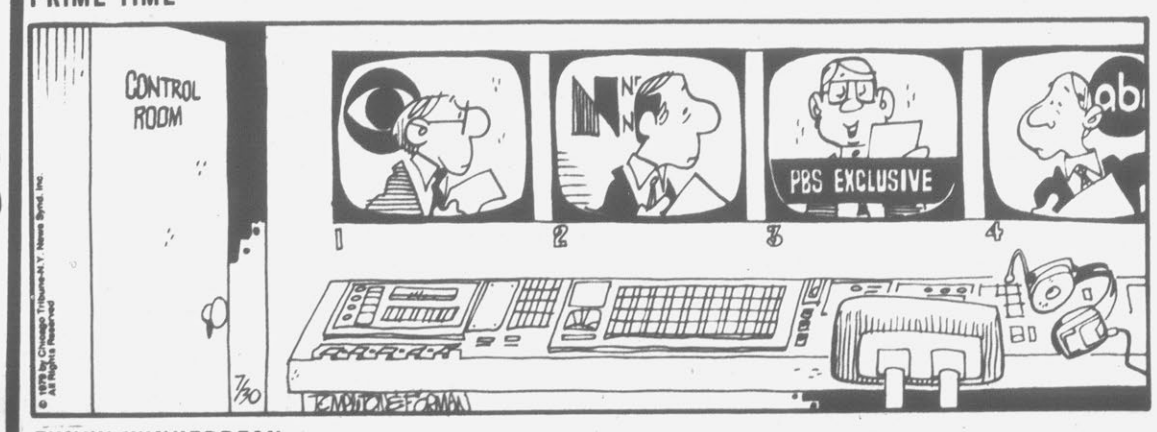

FUNKY WINKERBEAN

Somebody Is Stealing 'Jockey Boy' Statues

By ANDREW O'CONNELL
Associated Press Writer

HARTFORD, Conn. (AP) — "Jockey boy" statues have been disappearing from lawns of Hartford-area homes, and the "Black Jockey Liberation Army" says it will keep taking the lawn ornaments until it has removed "all forms of bigotry."

Although the culprits have not been caught, it appears a small network of people has decided the black-faced statues represent lingering racism and should be wiped out.

At least a dozen thefts have been reported to police since June. Usually, the statues depicting black youths, often in a red vest and cap and holding a lantern or a ring for tethering a horse, have wound up in the nearby Simsbury dump.

In nearly every case, the culprits have left behind a note signed by the "Black Jockey Liberation Army."

Authorities say the wording has been virtually identical to one note that said: "... 'tis the goal of our army to wipe clean the face of the earth ... and remove all forms of bigotry."

"It's a symbol," said Ben Hunsanger, a 27-year-old groundskeeper at a local cemetery. "You have a little black person waiting at the door."

He and two friends say they haven't taken the statues. But Hunsanger, who is white, says they have been venturing forth at night to hang signs on the figures that warn: "You're Next — End Racism."

"I think it's important for people to realize they're not just for decoration," said one of the friends, Julie Lee, 25, who also is white. "They symbolize oppression of people."

Most of the thefts have occurred in well-to-do, nearly all-white suburbs around Hartford, police say. But the most recent was in Manchester.

A supplier of the ornaments has taken defensive measures.

A spokeswoman, who asked to be identified only as Miss Forman, said that after reading newspaper accounts of the thefts, the owners of Statues Inc., in Newington, moved all jockey-boy figures from the lot.

"I was afraid they'd drive by and throw stones or something," she said.

Meanwhile, in Avenel, N.J., Lester Grossman, an owner of Capitol Ornamental Concrete Specialties, said his company has made the statues for decades and would continue to do so.

He said demand had been small but steady, even during the 1960s when civil-rights activists were pushing hard to eliminate symbols of racial prejudice.

"We're here to make money," he said. "As long as we're not in violation of a law, we'll continue to make them."

Speaking of Your Health...

Lester L. Coleman, M.D.

No Need to Fear Anesthesia

I'm going to have a back operation in about two months. I'm considered an emotionally stable person. Still my greatest fear is not about the operation, but about the anesthesia. Are other people fearful in this way? — Mr. H.D., Va.

Dear Mr. D.:

I have, on a number of occasions, written about the strides made in modern anesthesia that should obliterate fears such as yours. You are not alone in your anxiety. For the fear of the prospect of anesthesia is often greater than the fear of the pain of the operation itself.

Many patients are frightened by the fact that they will be unable *to* exercise any control *during* the unconscious period. Others ask, "How will they know that I'm asleep before the operation?" "Will I die under anesthesia?" "Will I awake too soon?"

These are but a few of the apprehensions of patients who have not had the benefit of today's well-trained, psychologically oriented, doctor-anesthesiologist.

The science of anesthesiology has greatly expanded its horizons during the past 30 years. An important part of the finely-detailed training of the modern anesthesiologist centers on the emotional need of the patient prior to and after surgery.

Dr. Irving Berlin, head of the Department of Anesthesiology at the Manhattan Eye, Ear and Throat Hospital in New York City, says, "Doctors can readily lend courage to their patients by their understanding and by their caring support during the hours before an operation. The effectiveness of their contribution is evidenced by the calmness with which a patient takes an anesthesia. Armed with a sense of trust and security, the patient falls asleep free from overwhelming anxiety. The postoperative period reflects well on the consideration given to a patient prior to surgery."

Let me assure you that along with psychological understanding have come the greatest advances in the safety of the anesthetic drugs that are used. Today's safety record of anesthesia is unparalleled. Many of the gases, such as ether, that used to cause post-operative nausea, have now been replaced by drugs that are more easily tolerated.

During anesthesia, the patient is under the complete control of the anesthesiologist. Surrounded by monitoring devices, the heart, the lungs and the entire vascular system is visualized throughout every moment of the operation.

You would do well to express your anxiety to your surgeon. Through him an appointment might be made with the hospital anesthesiologists who would further add to the sense of security that you seem to need. Fortified with such security, patients can more easily accept their hospital and surgical experience.

Maple Leaf On U.S. Sub

BANGOR, Wash. (AP) — A yellow submarine the U.S. Navy uses as a torpedo target has gotten some extra — unauthorized — decoration. The U.S. Navy says it doesn't know how how it got there, but the Canadian Navy does.

The vessel, which is based at the Trident submarine base in Bangor, now sports a big, red Canadian maple leaf on its side.

"I'm not sure how the maple leaf got there," said Capt. John Fletcher, commanding officer of the Keyport Naval Undersea Warfare Engineering Station.

But he did note that U.S. torpedo-retriever boats fly both American and Canadian flags when they operate with the Canadian Navy.

Lt. Cmdr. Vern Schwager of the Canadian Forces Maritime Experimental and Test Ranges said Canadians painted the red leaf on the sub during its two-year stay at Nanoose Harbor, British Columbia.

"The locals just loved it when it was here," Schwager said. "I'm not sure if it was Navy men or civilians who put it on."

Acquisition Hit Court Roadblock

WASHINGTON (AP) — A federal judge has temporarily blocked Exxon Corp.'s $1 billion acquisition of Reliance Electric Co., a leading producer of electrical products.

U.S. District Judge Harold H. Greene granted a temporary restraining order Saturday at the request of the Federal Trade Commission that halts the purchase for at least 10 days.

Exxon experts say electronic variable drives, devices produced by Reliance that make electric motors more energy-efficient, could save one million barrels of oil daily by 1990.

01 PUBLIC NOTICES

NOTICE

Having qualified as Executrix of the estate of Clay A. Burnette late of Pitt County, North Carolina, this is to notify all persons having claims against the estate of said deceased to present them to the undersigned Executrix within six (6) months from date of the first publication of this notice or same will be pleaded in bar of their recovery. All persons indebted to said estate please make immediate payment.
This 6th day of July, 1979.
Eleanor A. Burnette
Route 7, Box 411
Greenville, N.C.
Executrix of the estate of
Clay A. Burnette, deceased.
July 9, 16, 23, 30, 1979.

NOTICE

Having qualified as Executor of the estate of Russell Cleo Spain late of Pitt County, North Carolina, this is to notify all persons having claims against the estate of said deceased to present them to the undersigned Executor within six (6) months from date of the first publication of this notice or same will be pleaded in bar of their recovery. All persons indebted to said estate please make immediate payment.
This 11th day of July, 1979.
Russell Cleo Spain, Jr.
Route 6, Box 105A1
Greenville, N.C. 27834
Executor of the estate of
Russell Cleo Spain, deceased.
July 16, 23, 30; August 6, 1979

NOTICE OF SERVICE OF PROCESS BY PUBLICATION IN THE GENERAL COURT OF JUSTICE DISTRICT COURT DIVISION
NORTH CAROLINA
PITT COUNTY
AVA JOYCE GORHAM
VS.
GLASCO GORHAM, JR.
TO: GLASCO GORHAM, JR.

Take notice that a pleading seeking relief against you has been filed in the above entitled action. The nature of the relief being sought is as follows: Absolute divorce on grounds of one year's separation.

You are required to make defense to such pleading not later than August 25, 1979, and upon your failure to do so, the party seeking service against you will apply to the Court for the relief sought.
This the 11th day of July, 1979.
EVERETT & CHEATHAM
Attorneys for Plaintiff
P.O. Box 1220
Greenville, NC 27834
Telephone: (919) 758-4257
July 16, 23, & 30, 1979

NOTICE TO CREDITORS
NORTH CAROLINA
PITT COUNTY

The undersigned, having qualified as Executrix of the Estate of Lillian German Harris, late of Pitt County, this is to notify all persons having claims against said estate to present them to the undersigned, Thomas F. Taft on or before January 23, 1980 or this Notice will be pleaded in bar of their recovery. All persons indebted to said Estate will please make immediate payment to the undersigned.
This the 19 day of July, 1979.
Elizabeth Gardner
106 Wilkshire Drive
Greenville, N.C. 27834
Thomas F. Taft
Taft & Taft
200 S. Greene Street
Post Office Box 588
Greenville, N.C. 27834
Telephone: (919) 752-1888
July 23, 30; Aug. 5, 12, 1979

NOTICE OF SERVICE OF PROCESS BY PUBLICATION
FILE NO 79 CVD 802
FILM NO. —
IN THE GENERAL COURT OF JUSTICE DISTRICT COURT DIVISION
NORTH CAROLINA
PITT COUNTY
PATRICIA WORTHINGTON BROWN
VS
WILBERT BROWN
NOTICE
TO WILBERT BROWN:

The defendant, Wilbert Brown, will take notice that a pleading seeking relief against you has been filed in the office of the Clerk of Superior Court of Pitt County seeking an absolute divorce by the plaintiff from the defendant, and also seeking the care and custody of the minor children born to the marriage, to-wit: Sharon L. Brown; Darryn Brown and Wilbert D. Brown, and that the defendant is required to make defense to such pleading not later than Tuesday, the 4th day of September, 1979, and upon your failure to do so the plaintiff will apply to the Court for the relief sought.
This the 26th day of July, 1979.
Sam O. Worthington
Box 691
Greenville, N.C. 27834
Attorney for Plaintiff
July 30; Aug. 6, 13, 1979

WANT ADS
752-6166

AUTOMOTIVE

09 Autos For Sale

HASTINGS FORD has daily rentals at reasonable prices. Call 758-0114.

WE BUY nice, used cars. Grant Buick-Mazda, Inc., 756-1877.

11 Buick

BUICK 1978 Regal Limited. Air, cruise, tilt steering, AM/FM stereo. One owner. Excellent condition. 752-0137, Monday-Friday, between 8 and 5.

13 Chevrolet

CAMARO 1972. Orange with black vinyl top. $2400. 752-3228 or 752-9599 after 6.

MONZA 1979. Metallic blue, air, 3400 miles. Excellent condition. $4400. 758-2110.

CHEVROLET 1974 Impala. 4 door, fully loaded, air, power brakes, good tires. Runs great! Need to sell! $1500. 752-7597 evenings (ask for Mike).

MONTE CARLO 1977 Landau. Brown with tan, power steering and brakes, air, AM/FM stereo. Very good condition. 1-975-2458.

IMPALA 1973. Power steering and brakes, air, AM/FM. $995. 756-6840.

MONTE CARLO 1976. White Landau, swivel bucket seats. 37,000 miles. $4200. Call 758-3901 evenings.

CAPRICE 1967. $300 or best offer. 752-1201.

15 Dodge

DODGE 1966 Polara. Good condition. $400. 758-7819 before 3 p.m.

16 Ford

MUSTANG. 1967. 3 speed, AM/FM 8-track, air. Excellent condition. 758-1595 after 5.

FORD FIESTA 1978. $3200. Oldsmobile, 1975 Regency Coupe, will sell below wholesale cost. Call 758-1121.

GALAXIE 1973. Power steering and brakes, air, AM/FM radio, $650. 758-7050 from 8 a.m. to 5 p.m.

18 Mercury

MERCURY 1978 Bobcat Villager Wagon. AM/FM, 4 cylinder, extras. 752-2724.

19 Oldsmobile

CUTLASS SALON, 1976. T-top, cruise, tilt wheel, reclining bucket seats, AM/FM, very clean. 756-4187; days; 758-6086 nights and weekends.

OLDSMOBILE 1972. Power brakes, steering and air, 4 door, 62,000 miles. "Nada" book value, $900. $700 or best offer. Call 756-2597 after 5.

01 PUBLIC NOTICES

NOTICE TO CREDITORS
PITT COUNTY
NORTH CAROLINA

Having qualified as adminstrator to the Estate of Elizabeth E. Lewis, late of Pitt County, North Carolina, this is to notify all persons having claims against the Estate of said deceased, to present them to Edgecombe Bank & Trust Co., on or before January 9, 1980, or same will be pleaded in bar of their recovery. All persons indebted to said Estate please make immediate payment to the administrator.
This the 3rd day of July, 1979.
Edgecombe Bank & Trust Co.
318 Main Street
Tarboro, North Carolina 27886
Administrator of the Estate of
Elizabeth E. Lewis
Mattox & Davis, P.A.
Attorneys
July 9, 16, 23, 30, 1979.

NOTICE

Having qualified as Executor of the estate of W.P. Moore, Sr. late of Pitt County, North Carolina, this is to notify all persons having claims against the estate of said deceased to present them to the undersigned Executor within six (6) months from date of the first publication of this notice or same will be pleaded in bar of their recovery. All persons indebted to said estate please make immediate payment.
This 5th day of July, 1979.
William Philip Moore, Jr.
1305 N. Overlook Drive
Greenville, N.C. 27834
Executor of the estate of
W.P. Moore, Sr., deceased.
July 9, 16, 23, 30, 1979

NOTICE OF SALE OF MOTOR VEHICLE
Mechanics lien In Storage

Jarvis E. Harris' Garage, located at 246 Depot St., Winterville, N.C., will offer for sale for mechanics lien in storage, a 1976 3-Dr. Mercury Runabout, Serial No. 6T20Y541680, on Friday, August 31, 1979, at 11 a.m. at the above mentioned address.
July 30; August 6, 1979

NOTICE TO CREDITORS
NORTH CAROLINA
PITT COUNTY

The undersigned, having qualified as Executrix of the Estate of Harvey Jackson Hewett, Jr., late of Pitt County, this is to notify all persons having claims against said estate to present them to the undersigned, Theresa M. Hewett, 1701 Beaumont Drive, Greenville, North Carolina 27834, on or before January 29, 1980 or this Notice will be pleaded in bar of their recovery. All persons indebted to said Estate will please make immediate payment to the undersigned.
This the 19th day of July, 1979.
Theresa M. Hewett
1701 Beaumont Drive
Greenville, N.C. 27834
Executrix of the Estate of
Harvey Jackson Hewett, Jr.,
Deceased
Thomas F. Taft
Taft & Taft
200 S. Greene Street
Post Office Box 588
Greenville, N.C. 27834
Telephone: (919) 752-1888
July 23, 30; Aug. 5, 12, 1979

19 Oldsmobile

DELTA 88, 1974. Excellent condition. Call Jeff, 758-0684.

20 Plymouth

PLYMOUTH 1974 Duster. $2500. 758-1105.

21 Pontiac

PONTIAC 1977 Phoenix Deluxe, 4 door, EPA 24 miles per gallon, black with beige interior, power windows, tilt wheel, AM/FM stereo. Good condition. $3950. 752-5522 or 756-2770 (after 6 p.m.).

GRAND PRIX 1977. $3995. Call 758-3288 after 6 p.m.

TRANS AM 1978. Cruise control, tilt steering, air, AM/FM. $5800 or best offer. 746-6661 after 5:30 p.m.

22 Foreign

MAZDA GLC 1978. 5 speed, AM/FM cassette stereo, excellent condition. 38 miles per gallon, trip. 746-3146.

FIAT 1975 X1/9. Air, AM/FM stereo, tape. 29,000 miles. $2960. 752-8869.

VW 1972 Super Beetle. Good condition. Best offer. 756-8007.

VW 1975 Rabbit. 2 door, 4 speed transmission. One owner. Excellent condition. 524-5704.

HONDA ACCORD LX 1979. Bronze, AM/FM cassette, air. $6400. 758-0361; 756-3887.

MAZDA 808, 1976. 4 speed, AM/FM cassette, 37,000 miles, $2700. 756-3281.

MGB 1976. Good condition. 756-8047 after 6 p.m.

MG MIDGET 1971. 69,000 miles, runs good. Must sell. 753-5026 days, 753-2289 after 6 (ask for Gary).

VOLKSWAGEN 1970. Good condition. $1000. 753-5692.

DATSUN B210 GX 1978. Air, 4 speed, AM/FM, extra clean, $4600. Call 753-3524.

VW 1971 Super Beetle. White, extra good condition. 752-2691 or see and drive at 1407 East Fourth Street.

29 Boats For Sale

19' BONITA, 115 HP Mercury motor (power trim), galvanized trailer. 758-4576, 758-4615.

17'' GRADY WHITE, 85 HP Johnson. Mahogany deck and windshield frame. Just refinished whole boat. 752-1578 after 6 p.m.

SAILBOAT. Hobie Cat 16. Yellow and white sails. Galvanized trailer. $2500. 756-9575 after 7 p.m.

BEARING BUDDYS. $7.95/pair. Quality boat trailer parts and service. Price Designs, Grifton. 524-5790.

5.5 ESKA motor. Low hours, runs great. $100. 752-3547.

1976 WINCHESTER. 21 Foot, 115 HP motor, Cox tandem tilt trailer with electric winch, accessories included. All good condition. Call 756-0531 after 6 p.m.

1977 GRADY WHITE 17'' boat, 140 HP, OMC Inboard/Outboard. Good shape. Approximately 30 hours. 758-2658 after 6:30.

1978, 16' STARCRAFT (V-Hull), 90 HP Chrysler and trailer. 1-792-1974 after 7 p.m.

1977 RIVER OX, 20 HP Mercury and Cox trailer. 756-4246 after 2 p.m.

22' MFG with cuddy cabin, 165 OMC Inboard/Outboard, full curtains, radio, head, depth finder, tandem trailer with power winch. Extra clean. $6500. 758-2300 days, 758-1742 nights.

1976 MACKIE 16' (excellent condition), 85 HP Johnson, power tilt trim, galvanized trailer, CB and extras. $2700. 758-0517 before 5 p.m., 746-2204 after 6 p.m. (ask for Robert).

ACHILLES INFLATABLE craft (nylon, Hypalon construction). Special new dealer prices: 9'6'' Achilles inflatable dinghy (carries 1050 pounds with floor boards and oars and motor mount), only $235 plus tax. Model H5-12MMT. Knox Welding & Marine, "Builder of quality steel boats." 756-3269.

31 Campers For Sale

SLIDE-IN truck camper. Excellent condition. $475 or best offer. 758-7193.

NOTICE. Special clearance on all new campers. Only two pop-ups and two travel trailers left. Come and make offer. Aycock's Camping Center, 6 miles south of Wilson. Call 237-6911.

SLIDE-IN CAMPER for Luv, Toyota, etc. Great gas mileage, electric and battery lights, icebox, stove, sink, large table, full size bed and storage. $600 or best offer. 752-7019 or 752-1746.

35 Cycles For Sale

1970 HARLEY DAVIDSON. $750. Can be seen at 804 Johnston Street.

1978 HONDA XL-100. 160 miles. $600. Call Bill, 756-5272.

MINI BIKE. Street equipped. 753-4449.

37 Trucks For Sale

1973 FORD RANGER XLT pickup. Good condition. $1500. 756-9228.

1974 EL CAMINO. Black, AM/FM stereo, 8-track tape, tilt steering, air. 746-6661 after 5:30 p.m.

1973 CHEVROLET mobile home toter. Equipped and ready for service. $4500. 756-7376, 746-6939.

1975 TOYOTA truck. Long bed, new tires, AM/FM stereo 8-track. Excellent condition. 758-3276 days, 758-0041 nights.

1978 DODGE Tradesman. Automatic, power steering and brakes, V-6. $300 equity and assume loan. 756-8444.

1977 JEEP CJ-5. 6 cylinder, 4 speed, metallic green, 18 miles per gallon. $4900. 752-4156 days, 752-6451 nights.

1964 CHEVROLET. One ton, cab and chassis. 756-7271.

1973 FORD PICKUP. Radio, heater, power steering and brakes. Runs nice. $1295. 758-4347.

40 DOGS & PETS

CELEBRATE SKYLAB with Skylab pups. Part Labrador, 6 weeks, dewormed and shots. Adorable. 758-2895.

SHIH-TZU. AKC registered. Born June 3. Female, $125; male, $150. 522-1243.

AKC TOY Poodles (all colors), Pekingese, Pomeranians, Yorkshire Terriers, Cockers, Dobermans. 10% discount on all puppies. 758-2681.

FULL BLOODED, male Irish Setter for sale. 2 years old. 746-4505.

AKC LABRADOR RETRIEVER puppies. Black, champion Pedigree, dewormed. 524-4423.

AKC PUPPIES. Lhasa Apso, Eskimo Spitz, Pomeranian, Cairn Terrier, Yorkie, Miniature Schnauzer, Irish Setter. South Seas Pet Shop, in the corner of Greenville Square. 756-9222.

FREE. 3 beautiful kittens need affectionate homes. 8 weeks old. 758-4601.

IRISH SETTER puppies for sale. 756-3343. Andy McLawhorn, Route 1, Winterville.

DOBERMAN PINSDER puppies. Whelped 6/9/79. 4 red and rust males, 5 black and rust females. AKC registered champion bloodlines, tails docked, dew claws removed and vaccinated. Scearce Dobermans, Front Street, Hamilton. 1 (919) 798-7081.

ENGLISH SPRINGER Spaniels, AKC. 6 weeks old. Shots and dewormed. $90. 756-4203.

BOXER BULL puppies, 6 weeks old. 746-3845.

UKC REGISTERED blue tick and black&tan male coon hounds. 753-5585.

AKC OLD ENGLISH SHEEP DOG. 6 months, female. Must sell. 756-8866.

DOG HOUSE. Very large A-frame with cedar siding and shingles. Excellent for more than one dog. 758-5231.

EMPLOYMENT

42 Help Wanted

HOUSEHOLD pest control technician. High school graduate. Valid North Carolina driver's license, bondable. Excellent salary, experience desirable but not necessary. Call 752-5175 for interview.

AVON. Earn $$$. Sell Avon. Part-time, full time, any time. Call 752-7006 for information.

42 Help Wanted

REAL ESTATE Sales. Century 21 Whitley's House Station has 5 sales positions available. If you would like to join the largest real estate organization in the world and benefit from the best real estate training program in the world, contact Judd Richardson at 756-6050 today for a confidential interview.

Civil/Sanitary Engineer

B.S. in Civil or Sanitary Engineering. One to three years minimum experience required. Submit resume to Olsen Associates, Inc., Engineers And Surveyors, P.O. Box 93, Greenville, N.C. 27834.
An Equal Opportunity Employer

AGRICULTURAL SALES trainee. Individual with farm background to learn agricultural equipment business. Many fringes included. Agri-Supply Co., Greenville, 752-3999.

ONE SALESPERSON and one mechanic's helper and truckdriver needed. 756-2845 for appointment. Easter Tractor & Equipment Company, 264 Bypass, Greenville, NC 27834.

GREENVILLE-BASED company needs part-time delivery person. Prefer individual with some past sales experience. Familiarity with convalescent equipment helpful. Phone 756-3590; 752-1957, nights.

CONVENIENT STORE MANAGER. If you are now managing a convenient store and want to earn $1500 to $1800 per month, apply between 9 a.m. and 5 p.m. at Dodges Store, 3209 Memorial Drive.

MUST BE 18 years old. Apply in person at the Athletic Attic, Carolina East Mall.

SOCIAL WORK VACANCIES. Direct service to severely and profoundly retarded children. Expanding private residential facilities. High professional standards, small case loads. Opportunity for individual, group and family work. MSW preferred, BSW considered. Salary competitive. Contact Joe Wilbik, Howell's Center, Route 9, Box 246, Goldsboro, NC. (919) 778-3067.

TWO NURSING instructors. Ten month contract, possible summer employment. Minimum BS degree in nursing, expertise in coronary care and pediatrics. Two years olinical and/or teaching experience. Apply to Department Chairman, Betty Bunn, Nash Technical Institute, Route 5, Box 255, Rocky Mount, NC 27801. Telephone 443-4011. Equal Opportunity Employer.

NOW HIRING both day and night shift. Apply in person at Sonic Drive-In.

LOCAL BUILDING supply firm has an immediate opening for a woodwork shop person. Experience or educational equivalent will be required in carpentry, woodworking and/or cabinet making with some knowledge of woodworking machinery. Duties will consist of making small orders for the retail and contractor trade. In addition to good pay, life insurance, hospitalization, paid vacations and holidays are offered. If interested, please contact Mr. Bill Moore at Garris-Evans Lumber Company, 701 West 14th Street, Greenville. 752-2106.

NOW HIRING at Biscuit Inn. Apply in person from 9 a.m. til 10 a.m. No phone calls, please.

MANAGER. Major insurance company has immediate opening for individual interested in agency building opportunity. Send resume, in confidence, to Manager, P. O. Box 2521, Greenville, NC 27834.

ONE OF AMERICA'S fastest growing corporations has openings for individuals interested in management opportunities. Qualified applicants will be offered Automatic Promotion Plan. Call 756-4036.

CARPENTER for framing and boxing, minimum 3 years experience. 758-0246.

WANTED. Personnel for installing heating, air conditioning and plumbing. Experience preferred but will train. Call 756-4624 or apply in person at Larmar Mechanical Contractors, between 8 and 9 or 1 and 2.

PART-TIME and full time employees wanted for retail jewelry store located at Carolina East Mall. Sales and office positions available. For interview and applications, contact Mark Mizelle at the Holiday Inn.

FULL TIME waitress and hostess release position open. Apply in person between 9 and 11 a.m. or 3 and 5 p.m. at Three Steers Restaurant, 2725 Memorial Drive.

OPERATING ROOM nurse. We have a need for a registered nurse to work in our operating room. Experience is preferred but others will be considered. If interested, contact Stanley Brown, Personnel Services, Nash General Hospital, Rocky Mount, NC. (919) 443-8650.

PART-TIME. Sarah Coventry has 3 part-time openings. No investment, no delivery. Car and phone necessary. 756-0661.

EXPERIENCED AUTO MECHANIC

Must have own tools. Experience necessary. Hospitalization, vacation and sick leave, commission plan, uniforms.
SMITH - WALDROP MOTORS
756-4267

100 CLASSIFIED DISPLAY

CORDON LANDSCAPING
Grading and seeding, lot clearing, crawler work and dirt hauling. Will demolish old houses. Desire to start working out of Greenville. Free Estimates. Call Collect — Sonny Cordon 964-4709.

42 Help Wanted

ASSISTANT MANAGER. Finance. 40 hour week. Betty's Personnel, 756-3404.

ADJUSTER. Opening available with bank affiliated consumer finance company. Rapid advancement, top fringe benefits and good pay. Must be high school graduate. Initial duties are in the area of credit and collections. Some night work required. For appointment, call 753-4106. Atlantic Credit Corporation, 121 South Main Street, Farmville.

AGGRESSIVE YOUNG individual for outside sales position in sporting goods. Call 756-6001 between 10 and 6.

AGGRESSIVE SALESPERSON wanted for automotive parts company. Tuesday - Saturday, 8 til 5. $150 start. Call 752-6124.

DESK CLERK wanted. Experience preferred. Nights and weekends. Apply in person at Ramada Inn. No phone calls, please.

WAITRESSES WANTED for family type restaurant in Williamston. Good pay. Good benefits. Call 792-4168.

OUTSIDE SALES. Base and commission. Need aggressive salesperson. 758-6018.

MECHANIC. Experienced servicing Datsun or other import cars. Apply to Service Manager, Holt Oldsmobile-Datsun, 101 Hooker Road.

LPN WANTED for full time 3 to 11 position in a new extended care facility. Benefits include active, in service education, competitive salary. Call 758-7100 before 5 p.m.

SALES CAREER. Major life insurance company has several positions open. 3 year training program. Excellent compensation during training. Sales background helpful but not required. Income to $1000 a month, if qualified. An Equal Opportunity Employer. 758-7211.

SALES CAREER. Will train aggressive person for exceptional career opportunities. Substantial starting salary plus incentive increases as earned. Sales experience helpful but not essential. Write or send resume to TSS, P. O. Box 2279, Raleigh, NC 27602. Equal Opportunity Employer, Male/Female.

LABORER for installing water services. 758-4428.

SECRETARY wanted for fast-growing Matchmaker real estate office. Hignite & Company, Inc., 758-6666 weekdays from 9 til 5.

IMMEDIATE OPENING for front-end mechanic. Must be qualified in alignment, suspension and brake work. Apply in person, Sutton Service Center, 1105 Dickinson Avenue.

TEACHER for daycare center. Must be 21 and have high school diploma. Taking applications Monday through Friday from 12 until 3. Apply to Little University, 313 East 10th Street, Greenville.

GUYS GALS
IMMEDIATE OPENINGS

National firm has openings for six to work and TRAVEL in U.S. Transportation furnished. Training program with expense drawing account. Must be single, have some high school, and be able to START IMMEDIATELY. Apply to Mr. Porter at The Econo-Travel Tuesday only, 11 a.m. - 6 p.m. No phone calls please. Parents welcome at interview.

INSIDE SALESPERSON. Expiditor for construction specialties. Benefits available. Call C. H. Edwards, Inc., 756-8500 for appointment. (We are located in front of Pitt Technical Institute on highway 11 South).

WOULD LIKE to have grass cut. 756-3325.

EXPERIENCED live-in companion wanted to care for elderly lady. Call 752-4063 after 5 p.m.

DUE TO INCREASED service business, we are looking for one more top notch mechanic with experience who wants to work in a spotless service department under supervision with factory trainee available during the year. Full benefits such as up to 3 weeks vacation yearly, sick leave, hospitalization, life insurance, paid holidays, uniforms furnished with guaranteed salary of $6.50 per flat rate hour. If you qualify and are serious, contact Steve Briley at once. Service Manager, Joe Pecheles Volkswagen.

HOUSEKEEPER with own transportation needed 2 days a week. Must be good with small children. Experience necessary, references required. 758-4382.

IMMEDIATE OPENING for woodstove salesperson. Salary plus commission. Send inquiry or resume to; Woodstoves, Route 1, Box 239-B, Greenville, NC.

PART-TIME HELP needed. Alert, mature individuals needed to look after family amusement center. Must be 21 and bondable. Salary, $3.40 an hour. Call 756-8004 or apply Aladdin's Castle, Carolina East Mall.

100 CLASSIFIED DISPLAY

42 Help Wanted

NEWS & OBSERVER carriers. City routes. Must have car and be 18 or over. 752-3699.

SIMPLE BOOKKEEPING and clerical. Monday through Friday, 10 until 2. $60 a week. Pleasant surroundings. Send resume to Bookkeeper, Box 1967, Greenville, NC.

SALES OPPORTUNITY for the right man or woman who can qualify. Guaranteed income. $12,000-$20,000 income first year. Expense paid training. Send resume, with telephone number, to P. O. Box 2264, Greenville, NC. 27834

EXPERIENCED BOOKKEEPER needed for large supermarket. Must be accurate and able to handle large sums of money. Benefits include top wages, life insurance hospitalization and paid Vacation. Send resume to Supermarket, P. O. Box 1967, Greenville.

INSURANCE AGENT. Salary plus commission. Collect and service established debit. 752-5777.

SALES POSITION available. Weekly salary (no draw) plus high commissions. Excellent opportunity for advancement into management and a permanent career with a company that offers a solid future. Sales experience helpful but not required. We seek an aggressive person who substantially wishes to increase their income. Benefits include life and health insurance, company trained school. For interview, phone Conner Mobile Homes, 756-0333.

44 Work Wanted

REPAIR WORK. Carpentry, roofing, masonry. Call James Harrington, 752-7765 after 6.

SEPTIC TANK installation, lot clearing, landscaping, backhoe-bulldozer work. Call Sonny Cox, 746-2348 or 746-3414.

MOWING, bush hogging, landscaping. 756-2214.

CHILD CARE. Experienced daycare worker would like to keep children in my home. Ages 18 months to 5 years. 756-1996.

EXPERIENCED PAINTER. Interior, exterior. Reasonable rates. Free estimates. 752-0309.

BACKHOE, bulldozer and lot clearing. 746-4600 or 746-3692.

BILL'S PAINTING. Experienced in painting of all types. All work guaranteed. 758-3336.

LOW OVERHEAD paint company. Free estimates. Reasonable rates. 752-0309.

WILL DO BABYSITTING in my home. Experienced Mother of two. Black Jack area. Call after 5 p.m. 758-4279.

46 FOR SALE

48 Farm Equipment

1975 ROANOKE Automatic Breaker, 1 row. H. W. Wynne, Route 1, Box 32, Stokes, NC. 825-4821; 825-1101.

SELF CONTAINED light duty backhoe. Ideal for cleaning ditches or installing oil drums, drenching, etc. $2000. 756-7376; 746-6939.

TOBACCO SHEETS. Special $2.69 each; tobacco packers shelling butter beans and peas daily. Haywire. 825-5641, Manning Supply Company.

RECREATIONAL flotation accessories. Nylon life jackets, $5.49; foam filled life jackets, $9.99; 15'' X 15'' vinyl cushion, $6.99; 19'' ring buoy, $14.95. Agri-Supply Company, Greenville, 752-3999.

12 OUNCE cotton tarpaulin for trucks. 10' X 16', $35.95; 12' X 18', $47.95; 14' X 20', $61.95; 18' X 24', $95.95. Other sizes available. Agri-Supply Company, Greenville, 752-3999.

54 Livestock

COASTAL HAY for sale. Good quality, several grades and prices. We load. Pope Farms; Stantonsburg, NC. 238-3111, days; 238-3358, nights.

MORGAN BREED WORKHORSE. Gentle, works good. Call 752-3865.

100 CLASSIFIED DISPLAY

SPECIAL
Executive Desks

60'' x 30'' beautiful walnut finish. Ideal for home or office

Reg. Price $204.00
Special Price $149.50

TAFF OFFICE EQUIPMENT
569 S. Evans St. 752-2175

HELP WANTED

Part-time night librarian-16 hours per week
Monday-Thursday (6:00 p.m.-10:00)
Library Science Degree required
Apply to Ada Byrd, Director of LRC and PR

Beaufort County Community College
P.O. Box 1069
Washington, N.C. 27889
Telephone 946-6194
Affirmative Action-Equal Opportunity Employer

Greenville's Finest Used Cars!

1976 Olds Omega
4 door. Light blue with white vinyl top. Fully equipped with sports console $3495

1976 Pontiac Grand Prix
White with red landau roof and red interior. Fully equipped $3950

1977 Olds Cutlass Supreme
Ginger with buckskin landau roof and buckskin interior. Fully equipped, 6 cylinder $4650

1977 Pontiac Grand Prix LJ
Ginger in color. Loaded. Immaculate with 23,000 miles $4895

1976 Ford Thunderbird
Light yellow in color, loaded..... $3450

1976 Mercury Cougar XR-7
Medium green, landau top, power steering and brakes, air, sports console, sport wheels, stereo $3995

1976 AMC Hornet
2 door coupe. Automatic transmission, 6 cylinder $1950

1977 Buick Century
4 door. Power steering and brakes, air condition $3250

1972 Ford Pinto Wagon
Automatic transmission, 66,000 miles, new tires $1450

Bob Barbour
HONDA VOLVO
117 West Tenth St. / Greenville / 758-7200

56 Miscellaneous

BOOTLEG PRICES: Men's knit slacks and jeans, $9.99; sportcoats, $22.95; lady's pantsuits, $13.99; slacks, $5.99; tops, $4.99. Large selection. Mill Outlet Clothing, 264 Bypass (across from Nichols), Greenville.

SMALL LOADS pinebark, sand, topsoil and stone. Also driveway work. Call Charles Tice, 758-3013.

RINSE & VAC. $10 a day. Shampoo not included. Whitehurst Carpet Center.

LARGE LOADS of sand, topsoil, field dirt and rock. Also lot clearing. Jim Hudson, 756-4742.

PIANO RENTAL, as low as $15 per month. Cha-Rich Music, 756-1212.

AMAZING NEW wireless home or office security system. Call 756-1944 for free demonstration.

CENTIPEDE SOD. 752-4994.

TOP SOIL, fill dirt, sand, rocks, landscaping and bulldozer work. Call Henry Worthington, 746-3461.

FILL DIRT, builder sand, top soil and rock. J. L. McDaniel, days, 752-2229 (mobile unit); 756-2351.

FISHER wood burning stoves will heat your house naturally. See our new fireplace inserts. Ask a Fisher owner about its performance. 752-3609, Fleming's Furniture & Appliance.

FEDDERS 5000 BTU air conditioner, $199.95; Fedders 7400 BTU air conditioner, $299.95; Fedders 10,000 BTU air conditioner, $329.95. 752-3609, Fleming's Furniture & Appliance.

FURNITURE money savers. Mar Js and Westbrook Furniture Company. 752-7717, Warehouse sale; 752-1817, Catalog office. 24 hour answering service.

EXPERT PIANO tuning and repair. The Music Shop, 756-0007.

TWO METAL office desks; one secretary's desk; one walnut finish desk; also one 10 HP Dayton generator (4000 watt output). 756-5718.

KENWOOD 80 WATT Stereo Receiver, two Tempest Lab Three speakers and a belt-driven Pioneer turntable. Will sell as a complete unit for $450. Must see to appreciate. Call 758-0667 after 5 p.m.

KRAMER electric guitar, $350; Morley power wah-fuzz pedal, $65; 12 string acoustic, $125. 752-3426.

ASSORTED ELECTRONIC test equipment. New condition. 758-9276.

PER BUSHEL. Tomatoes, $6 if you pick, $9 if we pick; Field peas, $13 if we pick, $9 if you pick; Butter beans, $13 if we pick, $11 if you pick. 746-6298.

ELECTRIC RANGE, refrigerator, freezer, washing machine. $100 each. 752-9562.

STEREO. 25 watt amplifier and tuner, two wooden bookshelf speakers. Great sound. $95. 1-522-1360 after 6 p.m.

10" PORTABLE Bradford color TV. $150. 752-7267.

BRAND NEW color TV. One month old. Sells for $450; will sell for $360. 758-3336.

BLUEBERRIES, large supply, easy picking. Pick 3 gallons, get one free through August 11. Open 7:30 to 7:30. Close Sunday. Finch Nursery, Bailey, Highway 581 North, 2½ miles. Call 235-4664.

NEW HOLLAND front-loader with bucket and forks. Good condition. 4 years old with reconditioned engine. Call 758-6689.

CUSTOM MADE trailer hitch for Z-car. $50. Ask for Mike, 756-5868 or 752-7597.

QUALITY USED FURNITURE for sale. Individual returning to ECU full time. Everything must be sold. Call 752-8296 anytime after 8:15 p.m.

UPRIGHT PIANO. Used for church. Phone 758-0561, evenings.

GOT GOLD FEVER? Ask me about Sarah Coventry 14 karat Plumb Gold! Brand new. Call 756-0661.

5000 BRICKS. Triangular, #1001. 756-2531 after 6.

YE OLE CRAFT SHOPPE, Red Oak Plaza. Plastercraft white ware painting classes starting soon. Register now. 756-0155 for information.

4 PIECE bedroom suite with 4 poster bed. 752-3949.

VISIT THE Oriental and area rug gallery for a complete selection of rugs. Now at special savings. Larry's Carpetland, 3010 East Tenth.

AUGUST WHITE SALES offers special savings on Fieldcrest sheets and towels. Hurry in this week to The Linen Closet, 3008 East Tenth Street.

MATCHING SOFA and end chair, Lawson style. 3 pillow reversable. Good condition. $250. Call 758-6097 after 5 p.m.

REFRIGERATOR with ice maker, frost free; washing machine, both 1 year old, harvest gold. Kimbal organ, Swinger 100; 2 book shelves, bed. 758-4395 or 756-5727 ask for Buddy.

2 TWIN MATTRESSES and box springs. Like new. Call after 5, 758-5846.

WEDDING DRESS. Size 7, Priscilla Boston. $100. Call 756-7838.

WANT TO BUY 5 lighted display cases. Call 752-8381.

FREE WOOD if you buy a Stihl or Poulan chain saw at Warren's Farm Supply, Highway 903, Stokes. Call 758-4578 for details.

HOT PINK, padded, double bed headboard, matching bench, end tables, platform rocker, Magnavox stereo and small appliances. Call 756-1463 between 6 and 11:30 p.m.

NAUGHAHYDE sofa for sale. 756-2492.

REALISTIC 75 watt receiver, Bose 301 speakers, Sony cassette, equalizer. $700 (negotiable). 752-0126.

NEW RED POTATOES. $5 per bushel. 756-7664 after 5 p.m.

ELECTROLUX scrubber and waxer. Good for home and commercial use. Firm, $100, good condition. 758-9986.

2 KEYSTONE sloted disc mag rims with adjustors and cups. Excellent condition. Best offer, 752-2627.

1 SET OF DRUMS. Approximately 3 years old. Good set for beginners. 756-4874.

YALE TWO ton chain hoist with carriage and i-beam. $225. 756-6978 nights.

60 INSTRUCTION

PRIVATE piano, guitar, banjo, mandolin and dobro lessons. Piano-Organ Warehouse, 756-2032.

62 LOST AND FOUND

LOST TAN DACHSHUND. Winterville area' under medication for liver disorder. Reward. 756-0028 after 5.

LOST. Pocket instamatic camera in vicinity of 425 Longmeadow Road. Initials M.B.C. on camera. Call 752-2604.

LOST THREE gray tabby kittens and one black fluffy kitten with white spot on neck. One needs medical attention. Last seen at Eastern Street, near river. 752-5010.

MOBILE HOMES

64 Mobile Homes For Rent

2 AND 3 BEDROOM mobile homes. Air conditioned, good location. No pets. 752-3286 days; 825-5391 nights.

5 MINUTES FROM ECU campus. 12 X 60, 2 bedrooms; fully carpeted with air. Also other 2 bedroom mobile homes available for fall semester. August 15 — 12 X 60, 3 bedrooms, washer, dryer, air. No pets. No children. 758-3644.

2 BEDROOM, furnished mobile home on prive lot. Married couple preferred. 756-0264.

12 x 65, 3 bedrooms, 1½ bath, central heat and air. Call after 6, 752-4955.

2 BEDROOMS. No pets. No children. 752-0098 after 5 p.m.

100 CLASSIFIED DISPLAY

64 Mobile Homes For Rent

CLEAN, 2 bedroom mobile home with central air conditioning, located in Azalea Gardens for couples only; also new, one bedroom, furnished aoartment for singles or couples (located in Azalea Gardens). Contact J. T. or Tommy Williams at Azalea Mobile Homes, 620 West Greenville Boulevard. 756-7815.

MOBILE HOMES and lots for rent. Call 758-4413 between 8 and 5.

2 BEDROOM TRAILER. Washer and air. $120 per month. No children or pets. 752-0239 after 5 p.m.

ONE 2 BEDROOM carpeted, air conditioned. $120. Call 756-9225 or 756-1900.

66 Mobile Homes For Sale

GOOD SELECTION on used trade-ins at Azalea Mobile Homes. Ask for Tommy Williams.

WHY PAY RENT? Own your own home from Azalea Mobile Homes. See Tommy Williams.

WE BUY used mobile homes. Tommy Williams, 756-7815, 752-5682.

1972 TAYLOR 12 X 60, 2 bedrooms, one bath, completely furnished, central air. $5995. See Jimmy Langson, Oakwood Mobile Homes.

1965 BELVEDERE 10 X 50. Furnished, 2 bedrooms. $2000. 756-1898.

8 X 40 TRAILER. $1200. 756-4275 or 756-0879.

1973, 12 X 70 Festival. 3 bedrooms, 1¾ baths, partially furnished, gun-fired furnace. Set up on shady lot just outside city limits. $1200 and assume loan or trade equity for economy car or pickup. Call 758-5907 between 8 a.m. and noon.

10 X 55, 2 bedrooms. Air conditioner and furnishings. Excellent conditon. $3000. 756-7376, 746-6939.

1440 SQUARE FEET, 3 bedrooms, 2 baths, dishwasher, disposal, central air. Completely set up. $16,500. 756-7376, 746-6939.

2 BEDROOMS, 2 full baths. Excellent condition. Small equity, assume loan. 524-4180 (Grifton).

1978 OAKWOOD 14 X 68. 2 bedrooms, 2 full baths, completely furnished, all appliances. 753-3956.

1975 12 X 56. 2 bedrooms, air conditioner. Call after 6 p.m. 753-2349.

1975 CONNER 12 X 36. Furnished. $700 equity and assume loan. 752-9003 after 5:30.

12 X 70. 2 bedrooms, 1½ baths, front kitchen, fully carpeted and furnished, new living room furniture, sun deck, central air and heat, newly cool sealed roof. Have to sell; health reasons. $8500. Nice home and lot. 758-6518.

1974, 12 X 60 Westchester. 2 bedrooms, furnished, including washer and dryer, air. In excellent condition. $4500. 746-6463.

68 OPPORTUNITY

TO BUY OR SELL a business in confidence contact J. T. Snowden, Jr., at the Marketplace, Inc., Business Brokers, 401 West First Street. Telephone 752-3666.

AVAILABLE NOW. Unlimited high earnings opportunity. Top company with 55 years experience in sales and service. 756-3861. Equal Opportunity Employer.

LIKE TO OWN your own business? I am being promoted and have an established tool route that covers Greenville and Kinston. Profits of over $18,000 already this year. Investment of under $25,000. For additional information, call Felton Cook, 522-0596 (Kinston).

73 Commercial Property

FOR LEASE

Office or commercial buildings located:

1400 Block W. 14th St. Four 900 sq. ft. and One 1800 sq. ft.

1100 Block Hamilton St. Three 1200 sq. ft. and One 2400 sq. ft.

3000 Block E. 10th St. 700 ft. office building and 800 ft. block storage building

These buildings can be finished within 30 days for occupancy and finished to suit tenant. New construction

Contact J. T. or Tommy Williams
756-7815

SHOP/OFFICE space for lease. 1000 square feet. Neighborhood commercial zone. Hooker Road. Call 752-1733 days, 756-7614 nights.

526 SOUTH Cotanche Street (directly across from ECU campus). 5500 square feet for rent. Available late fall. I. J. Edwards, Jr., 758-2616.

OFFICE COMMERCIAL space for lease. 3000 square feet. 913 Dickinson Avenue, formerly Edwards Hardware. 3 nice offices. Contact Cliff Edwards, 756-8500.

STORE FOR RENT. Corner of Dickinson Avenue and Ficklen Street. 752-3585.

74 Farms For Sale

87 ACRES on New Bern Highway, 15 miles from Greenville. 35 acres cleared, long road frontage. No allotments. Aldridge & Southerland, 756-3500; nights, Don Southerland, 756-5260.

78 Houses For Sale

IN GRIFTON. Large 2 bedroom home with fireplace, heat pump, screened porch, new carpet throughout. McLawhorn Realty, 524-5474.

CHERRY OAKS. 2 exceptionally nice 3 bedroom, 2 bath brick homes with garages. Excellent floor plans and pretty yards. $59,900. Call Louise Hodge at Aldridge & Southerland Realty, 756-3500; or evenings, 756-5005.

TWIN OAKS. New homes available in a modern setting. Mid 30's to low 50's. A variety of floor plans available and builder will build to suit your needs. D. G. Nichols, 752-4012.

TWO NEW condominiums, Yorktown Square. 3 bedroom flats. 2 full baths, living room, modern kitchen, closed patio, fireplace available. Priced at $44,500 and $44,900. Only two left. D. G. Nichols, 752-4012.

110 GREENBRIAR Drive. 4 bedrooms, 3 baths, wooded corner lot. 2208 square feet, living area plus 700 square feet, panelled garage. $56,500. Bill Williams Real Estate. 752-2615.

100 CLASSIFIED DISPLAY

ROOFING
STORM WINDOWS
DOORS & AWNINGS
Remodeling · Room additions, etc
C.L. LUPTON CO.
752-6116

CRAFT WOOD STORES
Fireplace insert with
NEW FRONT BLOWER
Tar Road Antiques
Winterville, N.C.
756-9123

78 Houses For Sale

BY OWNER. Recently redecorated. 3 bedrooms, 2 full baths, den with fireplace, large kitchen/dinette combination. Must see to appreciate. High $50's. 756-6005.

BY OWNER. In Stokes. 1½ acre lot, central air and heat. 752-7890 between 5:30 and 6:30.

AYDEN. Why pay rent? Put your money to work in this cozy two bedroom bungalow. Pine paneled den with fireplace, living and dining rooms, shady yard with brick patio. Very affordable at $25,900. Well maintained. Blount & Ball Realty, 756-3000; evenings, Richard Lane, 752-8819.

OWNER TRANSFERRED, must sell. Attractive brick ranch home offers 3 or 4 bedrooms, 1½ baths, living room with bay window, kitchen with dining area, large fenced backyard. $40,500. Blount & Ball Realty, 756-3000; evenings, Richard Lane, 752-8819.

2 BEDROOM, 1½ bath condominium. Completely redecorated. Pool and laundry room. Convenient to everything. By owner. $27,500. 758-6769 or Mary at 756-5868.

JUST LISTED. Club Pines. 4 bedroom contemporary. 2½ baths, dining room, eat-in kitchen, 2-car garage. $83,500. Call Peggy at Aldridge & Southerland, 756-3500.

3 BEDROOMS, living room, kitchen, sun deck; $22,500. In Ayden, Kennedy Estates. 746-6555.

INCOME PROPERTY. Located Manitou Springs, Colorado. $59,000. Will trade for local residential property. 1-356-2273.

HOUSES for $30,000 are a rarity! But Matchmaker has a cute 3 bedroom ranch with living room, eat-in kitchen, bath and large yard for only $30,000. Down payment is as little as $1000. Call us quick, this house won't last. Hignite & Company, Inc., 758-6666 anytime.

NEW RANCH under construction in Montclair II. Don't bother looking at this home if you aren't serious about buying because you'll immediately fall in love with the great room, the three bedrooms, two baths, carport, patio, fireplace and unusual kitchen! Only $42,000. Call Matchmaker, Hignite & Company, Inc., 758-6666 anytime.

NEW CEDAR ranch just nearing completion! We can move you into this new ranch in 30 days! The large sunken great room will delight you, plus the formal dining room is perfect for entertaining! Three bedrooms, two baths, kitchen and utility. Priced in the low 50's. Call Matchmaker, Hignite & Company, Inc., 758-6666 anytime.

THINKING ABOUT selling your home? Call Matchmaker, Hignite & Company, Inc., 758-6666 anytime.

BY OWNER in Belvedere Subdivision. 3 bedrooms, 2 bath, living room and den with fireplace, eat-in kitchen, carport. Low fifties. 756-0937.

LAKE GLENWOOD. A very pretty, very comfortable and almost new Williamsburg. Spacious tree covered lot. Three bedrooms, two baths, elegant and large great room with fireplace, formal dining room, kitchen. Really nice. $63,500. Duffus Realty, Inc., 756-5395.

FRESH AS A DAISY

is this sparkling new home with a country feel. Great room with fireplace, kitchen - dining combination, utility room, three bedrooms, 2 baths, garage. $49,900.

BUDGET BEATER.

Residential lot on W. 13th St. 42 x 82.5 $2,500.

Ginger Hackett, Realtors
756-7986 or 752-4516

2 STORY BRICK DUPLEX. 3 bedroom apartment and a 1 bedroom apartment. 411 East 4th Street to be shown by appointment only. 752-6186, Jimmy Brewer or Skip Bright; Hooker and Buchanan, Inc.

80 Lots For Sale

BROOK VALLEY. By owner. Reasonable. Call 756-1891 after 6 p.m.

HELEN'S CROSSROADS. Five acres of land, a 29 X 30 deluxe butler storage barn and an income-producing commercial greenhouse, deep well and septic tank. Call for more details. David Heniford, 746-4838; Steve Evans, 756-7698 or 758-0934; Laura Meyer, 756-6575; Heniford & Evans, Inc., 756-1111.

CHOICE LOT in established subdivision. You can build a nice home here. $8500. Duffus Realty, Inc., 756-5395.

ACREAGE. 35 acres of land, east of Greenville. $78,500. Duffus Realty, Inc., 756-5395.

MOBILE HOME site. One acre of land. Perfect for a mobile home. Deep well and septic tank. $7500. Duffus Realty, Inc., 756-5395.

COUNTRY LOTS. Good selection five acre tracts in Woodberry Subdivision. Just minutes east of Greenville. Blount& Ball Realty, 756-3000. Evenings, Richard Lane, 752-8819.

CLASSIFIED ADS will go to work for you to find cash buyers for your unused items. To place your ad, phone 752-6166

100 CLASSIFIED DISPLAY

REMODELING
ROOM ADDITIONS, ETC.
C. L. Lupton Co.
752-6116

Brown-Wood
Has Daily Rental Cars Available
Call
Brown-Wood, Inc.
752-7111

WE REPAIR
SCREENS & DOORS
Remodeling · Room additions, etc
C.L. LUPTON CO.
752-6116

82 Resort Property For Sale

12 X 55 trailer with 14' X 21' room built on. Located on Pamlico River, Camp Hardee. Reasonable. 758-9439.

RIVER PROPERTY. By owner. 2 permanent homes located on Pamlico River, overlooking Chowinity Bay. Both homes have heat, air and wood heaters. Located approximately 7 miles from Washington. $45,000 and $55,000. For more information, 946-6975 days, 946-0383 nights.

84 RENTALS

RENT A beautiful Currier Spinet piano for only $22 per month, as long as you like. First 9 months rent applies toward purchase. Piano-Organ Warehouse, 730 Greenville Boulevard. 756-2032.

WHY STORE THINGS you never use? Sell them for cash with a Classified Ad.

86 Apartments For Rent

GreeneWay

Large 2 bedroom garden apartments, carpet, drapes, dishwasher, pool. On Country Club Dr. adjacent to Greenville Country Club. 756-6869.
WE HAVE CABLE TV

CHERRY COURT

Luxurious 2 bedroom townhouses and 1 bedroom apartments. Carpet, drapes, compactors, washer-dryer hook ups, pool, sauna, tennis court, club house, etc. 752-1557.

EASTBROOK AND VILLAGE GREEN APARTMENTS

327 one, two and three bedroom garden and townhouse apartments with heat, air conditioning, carpet, kitchen appliances, garbage disposals, nice laundromat facilities, 3 swimming pools, 2 tennis courts, heat and hot water furnished in some units, and Cable TV. No pets or loud parties allowed. Rent from $150-$225 per month
Eastbrook — Eastbrook Drive off 264 By-pass, Village Green — 800 Heath Street off E. 10th Street Call 752-5100.

STRATFORD ARMS APARTMENTS

The Happy Place To Live
FREE MASTER ANTENNA

Office Hours 10 a.m. to 5 p.m. Monday through Friday. Call us 24 hours a day at

756-4800

OAKMONT SQUARE APARTMENTS

Two bedroom townhouse apartments. 1212 Redbanks Rd. Dishwasher, refrigerator, range, disposal included. We also have Cable TV. Very convenient to Pitt Plaza and University. Also some furnished apartments available.

756-4151

TAR RIVER ESTATES

1401 Willow Street
752-4225

1,2, and 3 bedrooms, washer-dryer hook-ups, cablevision, pool, club house. Only 5 blocks from East Carolina University.

Check everywhere else first
Ultimate In Apartment Living

100 CLASSIFIED DISPLAY

For Lease
Commercial Space
Eastbrook Drive
behind King & Queen Restaurant
752-1010

RIGHT NOW!

TAKE COMMAND AND CHANGE YOUR WORLD FOR THE BETTER

Our training will prepare you for a management position in your locality within 6 months.

•Earn $15,000-$25,000 while training

•Guaranteed income to start, 2 weeks training in school, expenses paid.

•Training in the field selling and servicing established accounts

Must be 21 or over and ambitious. Benefits include major medical and outstanding profit sharing plan.

Call for an appointment
Ron Cutler
527-2171

Equal Opportunity Employer M/F

GREAT EXPECTATIONS
HAIRCUTTERS
In Carolina East Mall
A nationwide chain, needs experienced and licensed haircutters and assistants. Good weekly pay plus commission. Call 756-3298 anytime and ask for Lou.

86 Apartments For Rent

LOVE TREES?

Experience the unique in apartment living with nature outside your door. Quality construction, fireplaces, heat pumps (heating costs 50% less than comparable units), dishwasher, washer/dryer hook-ups, wall-to-wall carpet, thermopane windows, extra insulation.

COURTNEY SQUARE APARTMENTS

Arlington Blvd.
756-5067

RENTER'S INSURANCE

Call:
Earl Thompson
3101 S. Evans Street
Across from Union Carbide
Phone 756-3422

State Farm Fire & Casualty Company

SOMEONE IS looking for your unused power mower. Why not advertise it with a low cost Classified Ad?

ONE BEDROOM apartment. Furnished, utilities included. Short term lease. 756-5555.

704 EAST THIRD. 2 bedrooms, furnished, air conditioning. 2 blocks from ECU. No pets. Deposit and lease. $200 per month plus utilities. 756-6208, 9 til 5, weekdays.

DUPLEX for immediate occupancy. 1109-A Brownlea Drive. $225 a month. Call 752-8179.

ENERGY SAVING. 2 bedroom apartment with patio. Near ECU. Appliances including dishwasher. Water and sewer furnished. $225. 756-4412 or 752-0163.

DUPLEX apartment. 2 bedrooms, central heat and garage. No pets. 746-6317.

COUNTRY SETTING. 2 bedroom Duplex, heat pump, 1½ baths, appliances, $250 per month. 758-1280 or 752-6334 after 6 weekdays.

ONE BEDROOM apartment. Excellent location, near university. Heat, air conditioning and water furnished. No pets. $175 per month. Call Buchanan Real Estate, Inc., 756-3923.

86 Apartments For Rent

AZALEA GARDENS

Greenville's newest and most unique furnished one bedroom apartments.

- All electric energy efficient designed
- Queen size beds and studio couches
- Washers and Dryers optional
- Free water and sewer and yard maintenance
- All apartments on ground floor with porches
- Frost free refrigerators

Located in Azalea Gardens near Brook Valley Country Club. Shown by appointment only. Couples or singles - no pets.

Contact J. T. or Tommy Williams
756-7815

Bryton Hills Apartments

River Bluff Rd.

Spacious brand new 2 bedroom apartments. Furnished kitchens, carpet, air condition. Convenient location. Nice deck or patio in each apartment.

758-3311 or 758-2994

Kings Row Apartments

One and two bedroom garden apartments. Fully carpeted, furnishing range, refrigerator, dishwasher, disposal and cable TV. Conveniently located to shopping center and schools. Located just off 10th Street.

Call 752-3519

88 Houses For Rent

FARMVILLE. 5 large rooms, natural gas heat. Nice neighborhood, located at 105 North Waverly Street. $135 per month. 756-3662.

NICE 2 BEDROOM house in Ayden. Reasonable. Call 746-3674.

88 Houses For Rent

2615 MEMORIAL Drive. 3 bedrooms, 1½ baths, air conditioning. Nice neighborhood. No dogs. Lease and deposit. $250 month. Marrieds only. 756-6208, 9-5 weekdays.

3 BEDROOM HOME in country. 758-0374.

SHAMROCK TERRACE. 3 bedrooms, 1½ baths. No pets. Lease and deposit. $280. 756-0070 after 7 p.m.

3 BEDROOMS with living room, dining room and enclosed back porch. Near BCU. $225 per month. 1217 Evans Street. 758-5299.

FURNISHED DUPLEX. Two bedrooms, bath, living room, breakfast area. $340 month/lease required. Duffus Realty, Inc., 756-5395.

EXCEPTIONALLY nice home. $450 a month. Year's lease required. 3 bedrooms, 2 tile baths, 1950 square feet, central air, wooded lot. Call Mrs. Faser, Blount & Ball Realty, Inc., 756-3000, 752-4499 (home).

HOUSES, apartments and trailers. 746-3284 or 524-4239.

FOUR BEDROOMS, two baths, living room, dining room, family room with fireplace, garage. $395 month. Duffus Realty, Inc., 756-5395.

3 BEDROOM HOUSE. Located convenient to schools, churches and businesses in Bethel. Reasonably priced. 825-5831.

91 Office Space For Rent

SHOP/OFFICE space for lease. 1000 square feet. Neighborhood commercial zone. Hooker Road. Call 752-1733 days, 756-7614 nights.

EXECUTIVE OFFICE space for rent. Convenient location. New building. All services provided. 756-6186, ask for Steve Umstead.

OFFICE OR retail space available. 1000 or 2000 square feet. Will remodel to suit tenant or lease as is. Located beside Larry's Carpetland. 758-2300.

5000 SQUARE FOOT office building located 264 Bypass West with 46 paved parking spaces. Call 758-2300 days, 758-1742 nights.

2 ADJOINING rooms, 390 square feet. 215 Commerce Street. Janitor and utilities furnished. 756-3561.

92 Resort Property For Rent

ATLANTIC BEACH, NC. Weekly summer rentals. Efficiency apartments. Second row with good ocean view. 2 bedroom, $165; 3 bedroom, $195. Call Century 21 Whale Creek Realty. (919) 726-25.61.

94 WANTED

95 Roommate Wanted

HOUSE ACROSS from ECU. Prefer graduate student or professional. Tony, 752-7278.

FEMALE ROOMMATE wanted. Responsible persons only. Call Sharon at 757-7221 or 758-2910 after 7.

WORKING FEMALE wanted to share apartment. 758-2054 after 6.

96 Wanted To Buy

STANDING TIMBER. Any type, top prices paid. Call Carolina Union Timber Company. Call Goldsboro, 1-736-0344.

WANTED. Late model ¾ or one ton Ford truck with utility body or F-150 Van. Top money for right truck. 756-2254 after 6.

99 Wanted To Rent

MALE FALL graduate seeks one bedroom apartment, trailer or room to rent. Call Ron at (919) 967-5119 after 6 p.m.

FEMALE COLLEGE student desires house or apartment to rent. Preferably unfurnished. Call collect 728-2131 between 8 a.m. and 5 p.m., or 726-4737 after 5 p.m.

100 CLASSIFIED DISPLAY

WE INSTALL
ALUMINUM AND
VINYL SIDING
Remodeling · Room additions, etc
C.L. LUPTON CO.
752-6116

The Real Estate Corner

Buying or Selling, For Best Results Try Our "Personal Service"
D. G. Nichols Agency
752-4012
Anytime

NEEDED HOMES & FARMS TO SELL

York Road
2220 square feet heated, 480 square feet garage and storage, living room, dining room, kitchen, bath, den with fireplace and bedroom downstairs, 3 bedrooms, 1½ baths upstairs. $84,900

204 Hardee Circle
3 bedrooms, 2 baths, living room, kitchen, den, carport, storage.
$46,800

1302 S. Pitt Street
2 story frame dwelling. Price $7,500.

TURNAGE
REAL ESTATE AND INSURANCE AGENCY
Les Turnage, Realtor
Home 756-1179
752-2715
30 Years Experience

Could You Make Two Mortgage Payments Without Being In A Financial Bind? We Can Buy Your Home At "Matchmaker".
HIGNITE & COMPANY, INC.
758-6666 Anytime

For Sale:

South Greenville, 1 lot
$3,500.00

Imperial Estate, 1 lot
$3,600.00

Oak Grove Estate, 1 lot
$6,500.00

Greenville, 1307 W. 4th St.
House & Lot
$12,500.00

Hwy 11/13, 3 miles North of Greenville 33 acres
$99,000.00

Winterville/Jones Rest Home:
Land, building, supplies, equipment
32 bed capacity.....
$170,000.00

D.D. Garrett
Real Estate Broker,
606 Albemarle
Greenville, N.C. 27834,
Ph. 752-4476

SIGNED, SOLD, DELIVERED.

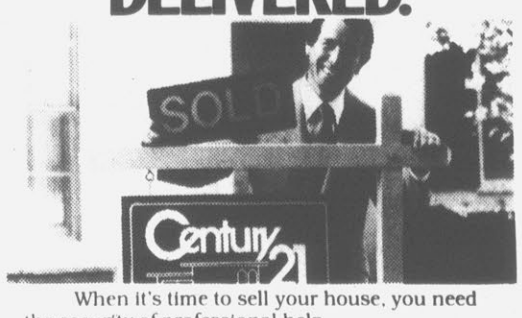

When it's time to sell your house, you need the security of professional help.
Your CENTURY 21® Neighborhood Professional™ can give you that security because our name and reputation are recognized by millions. So it's not hard for us to attract the right buyers for your house.
When it's time to sell, call your Neighborhood Professional. Then you can relax while your house is signed, sold and delivered.

Century 21 WE'RE THE NEIGHBORHOOD PROFESSIONALS.™
WHITLEY'S HOUSE STATION
756-6050

® Registered Trademark of Century 21 Real Estate Corporation. Printed in USA.
© 1979 Century 21 Real Estate Corporation. Equal Housing Opportunity
Each office is independently owned and operated.

Join Us Today In Lovely Englewood. Do You Need A 3 Bedroom Brick Home With Office Space? This Fine Home Features Just That And Much More. It Is Located In Elmhurst School District. In Addition This Home Has Two Ceramic Baths, Double Carport, Country Kitchen And A Great Room With A Fireplace. Call Us Today For An Appointment. Priced To Sell At $52,500. No. 101.

Get Away From The City Life In Beautiful Walstonburg. This Brick Home Has 3 Bedrooms, 2 Baths, Kitchen/Dining Combo And Best Of All Low Utility Bills. An Added Plus Is The 24' X 32' Out Building Which Can Be Used As An Office Or Apartment. $49,600. No. 102.

Tucker Estates. 3 Bedrooms, 2 Baths, Formal Living Room And Dining Room, Carpeted Throughout, Heat Pump And Just 3 Years Old Describes This Brick Ranch Home On A Beautiful Shaded Lot In The City. Extras Include Crown Molding Throughout, Chair Railing, Wallpaper And Large Fireplace In The Den. An Exceptional Home For $72,600. No. 103.

Commercial Property. Owner Financing Available On This One Acre Lot Located On Dickinson Avenue. Property Includes Two Buildings With Over 11,000 Sq. Ft. $60,000. No. 104

Farm For Sale. Located In Falkland, It Contains Approximately 7 Acres Of Cleared Land. Included In The 7 Acres Is 1 Acre Of Tobacco Allotment. Offered At $24,900. No. 105.

Lots Available In Candlewick Estates. Prices From $8,000 To $8,500. No. 106

Charm, location and convenience - You had better come arunning on this one. Here is your chance to find that quiet location on a cul-de-sac. Located close to shopping. Extra large master bedroom with dressing area plus formal living and dining, eat-in kitchen, den with fireplace. $49,900. No. 107

Williamsburg(Cherry Oaks). Under construction on wooded lot is this 3 bedroom, 2½ bath executive home. Many features include formals, 2 bay windows, den with fireplace, screened porch and much, much more. Buy today and do your own decorating. $81,500. No. 108

Our Office Open Today
9 A.M. To 8 P.M.

Dees Whitley 758-0816
Judd Richardson 756-6051
Gene Quinn 756-6037
Evelyn Rouse 756-6052
Larry Tyndall 756-6050

A NEW OFFERING

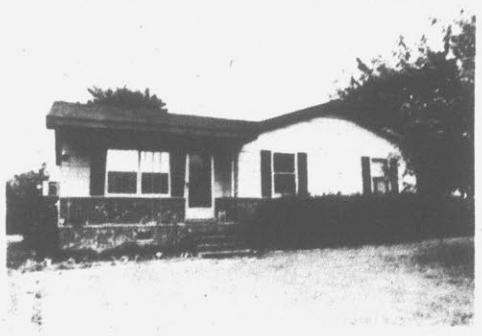

THE HOME

WORKSHOP

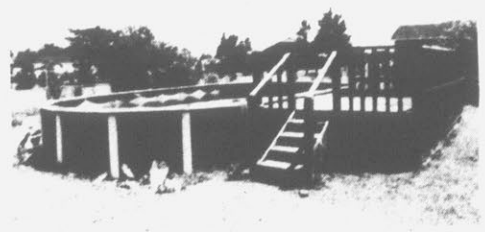

POOL

SHERWOOD GREENS
A cute three bedroom and bath home on a quiet dead end street. Living room, kitchen with dining area, electric baseboard heat, workshop with carport in rear yard. Above ground swimming pool with deck. Fully fenced yard. $38,500

DUFFUS REALTY, INC.
756-5395

HELP WANTED
We need four good people that we can train for diesel mechanic, hydraulic service mechanic and combine repair service. For appointment, call:
HENDRIX - BARNHILL
752-4122

NO JOB TOO LARGE OR TOO SMALL
We Will Do It All
On Call 24 Hours Daily
GENERAL SERVICES COMPANY
Home Remodeling And Restoration
Brick and Stone Work
Carpentry - Driveways - Painting - Signs
7 Ft. Macon Rd.
Atlantic Beach, N.C.
726-4716

WE'RE WAITING FOR YOU!

WITH THE MOST EXCITING GRAND OPENING CELEBRATION GREENVILLE HAS EVER SEEN!

Eastern North Carolina's newest and largest shopping center will open its doors at 10:00 a.m. Wednesday, August 1. And have we got a show for you!

First, while marching bands fill the air with rousing music and happy clowns cavort, the East Carolina University Pirate football team will "kick off" the festivities by kicking footballs completely over the Carolina East Mall! Then, after a sprint through brightly colored goal posts, the team will dash in the main entrance of the mall...with the pretty Pirate cheerleaders holding the doors and cheering them on! And Carolina East Mall will officially be open!

But the fun won't stop there! Throughout the day there'll be lots of live entertainment—magicians, bands, and more clowns! And don't miss the Great Balloon Race. We'll have hundreds of helium balloons with postage paid return cards attached. They'll all be released at once to drift with the wind, and the person whose card is mailed from the furthest away will win a Carolina East Mall gift certificate, redeemable in all Carolina East stores. The person returning the card is also a winner. Don't miss our Kick-Off Celebration, Wednesday, August 1. It's all waiting for you here in the heart of the east, at Carolina East Mall.

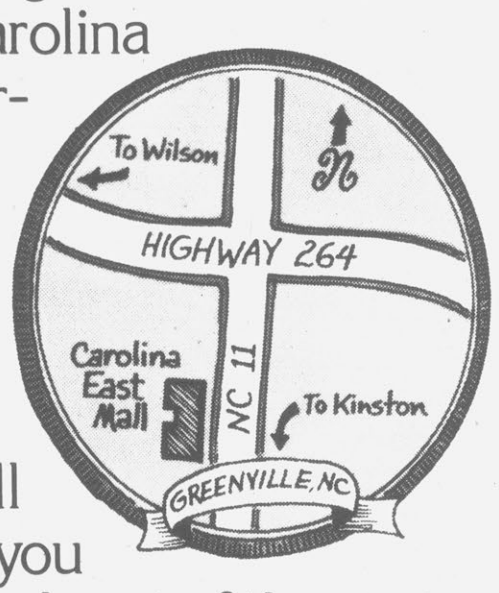

ON HIGHWAY 11

SOUTH OF 264 BYPASS

CAROLINA EAST MALL

Cards, Gifts, Books
The Gazebo
Leather 'n Wood
Lynn's Hallmark Shop
Walden Books

Department Stores
Belk-Tyler
Sears

Food Services
Baskin-Robbins (ice cream)
Big-Top Deli
Chic-Fil-A
General Nutrition Center (health foods)
Hot Sam (subs & sandwiches)
Morrow's Nuts (nuts, candies)
Orange Julius
Second Cup (coffee, tea, spices)
Swiss Colony (package cheese/wine)
Tiffany Bakery (cookies)

Jewelry
Henebry's
The Jewel Box
Rings & Things
Time Square (time & repair)
Zales Jewelers

Men's Apparel
Chess King
Coffman's Men's Wear
Fine's
The Junction
Just Pants
The Pro Shop
Steinbeck's
T-Shirts +
Topps & Trowsers

Music, Records, and Radio
Lowrey Organ Center
Radio Shack
The Record Bar

Restaurants
Castel Carini Restaurant & Pizza, Inc.
S & S Cafeteria

Shoes
Athletic Attic
Butler's Shoes
Connie Shoes
Father & Son
Jack and Jill
Kinney Shoe
Red Cross
Thom McAn

Specialty Apparel
Dottie Lou's (children's)
Motherhood Maternity

Specialty & Services
Aladdin's Castle (amusement/games)
Circus World (toys)
Docktor Pet (pets)
Flowers by Roselind (florist)
Great Expectations (men & women's hair styling)
Merle Norman Cosmetics
Pearle Vision Center (optical/optometrist)
Tinder Box (tobacco)

Women's Ready To Wear
Blount-Harvey
Charles Shop
College Shop
DAKS
Foxmoor
Lerner Shops
Sidney's
16 +
Stuart's
Virginia Crabtree