Weather
COAST: Sunny and cold today. Highs middle 30s north coast, around 40 south coast. Increasing cloudiness Sunday night with low around 20.

THE DAILY REFLECTOR

INSIDE READING
East Carolina won by 20 points over Davidson last night. See page B-1 for details.

TRUTH IN PREFERENCE TO FICTION

96th Year NO. 25 GREENVILLE, N.C. SUNDAY MORNING, JANUARY 30, 1977 86 PAGES—6 SECTIONS PRICE 30 CENTS

Compounded By Fuel Shortages

Severe Cold Continues To Grip U.S.

By United Press International

Bitter cold with little relief in sight reduced already scarce fuel supplies in the Midwest and East Saturday, and more than a dozen deaths from the cold were reported in the past 48 hours.

Gov. Brendan Byrne of New Jersey invoked a wartime statute still on the books and ordered his state's homeowners to turn their thermostats to 65 in daytime and 60 at night — or face stiff fines and even prison sentences.

The National Weather Service said wind chill indices of 40 to 60 below zero prevailed from the Dakotas across the northern plains through the Great Lakes region and that "unseasonably cold temperatures (are) expected through much of the eastern two-thirds of the nation through Monday."

President Carter declared Pennsylvania and New York federal disaster areas and said he would do the same for Florida Monday. He suggested the government and private industry go to a four-day, 10-hour daily work week to reduce the use of natural gas.

Gov. Hugh Carey of New York almost simultaneously issued an emergency order closing for a week all schools heated by natural gas in the state and suspending for 30 days all laws about the maintenance of warmth in buildings, except for health-related buildings such as hospitals. He asked home thermostats be put at 65 in daytime and 55 at night.

A further Byrne order gave little chance of relief to the homeowner seeking warmth at a neighborhood restaurant or bar. He ordered all commercial establishments, including eating places and theaters, to go on a 40-hour week beginning Monday. He previously had ordered all commercial establishments to heat to no more than 50 degrees or close down.

"The situation, I repeat, is critical," said the governor.

Snow left by a blizzard-like storm that swept from the Mississippi to northern New England put a further load on upstate New York, virtually isolating Buffalo. Airlines in Chicago canceled flights to many eastern cities or delayed them until late in the day.

Thousands of motorists were marooned around Buffalo, N.Y. The Red Cross said it was feeding 15,000 to 20,000 persons sheltered in public buildings or at their places of work since Friday. It said it was helping care for almost 1,000 persons, mostly stranded motorists, in northern Indiana.

Nearly 600 trucks were halted at Effingham in southern Illinois because main roads to the north were impassable, the wind drifting snow across highways as rapidly as they were cleared. Truckers were sleeping in their cabs, tourists were cared for in churches, fed by community volunteers. Fresh produce was running short.

Deaths included:

Seven in New York: they were found frozen in vehicles stranded in or near Buffalo, where five inches of new snow fell in 36 hours atop 38 inches on the ground.

Seven in Ohio; five workmen found frozen stiff in a car stalled in northwestern Ohio Friday night, a woman frozen to death apparently while sleepwalking in Pataskala, Ohio, and a man trying to walk a few blocks to his home in Lancaster. Both bodies were found in snowdrifts.

Two in Illinois: two women were found Friday alongside snow-choked roads where they had abandoned stalled automobiles.

Off Buzzards's Bay, Mass., ice chewed at a 320-foot barge which leaked up to a half million gallons of badly needed home heating oil onto beaches and shellfish areas before it could be towed to a pier.

The cold again reached far to the south: Louisiana was told to expect a winter storm of snow, sleet and cold by Sunday.

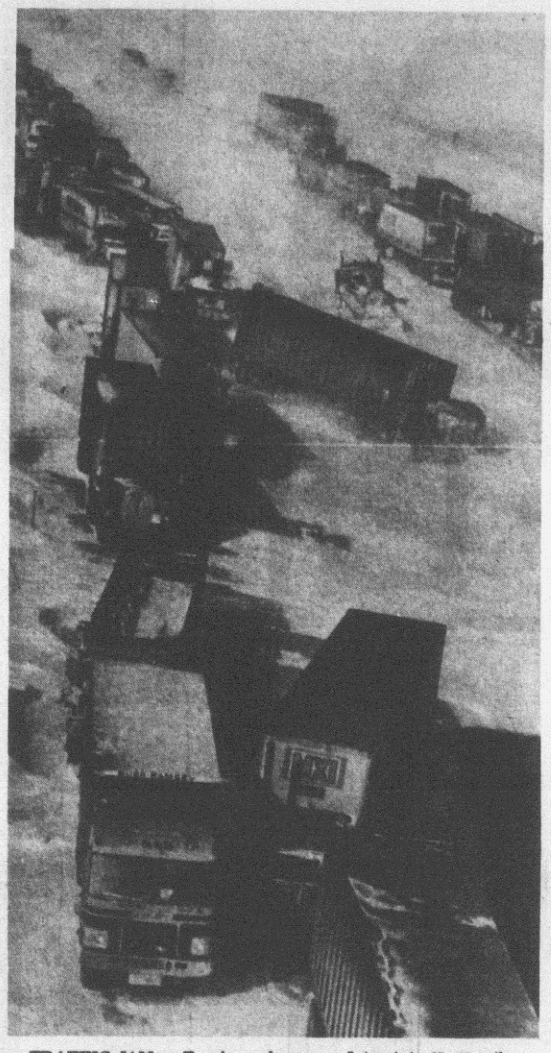

TRAFFIC JAM — Trucks and cars on Interstate 65, 15 miles north of Lafayette, Ind., near Remington, stand mired in drifts near eight feet following Friday's blizzard that paralyzed the area. Six storm-related deaths have been reported in the state. Hundreds of motorists, stranded by the storm, took shelter in National Guard armories. (AP Wirephoto)

May Ask Disaster Status

Gov. James B. Hunt Jr. said Saturday he is considering asking President Carter to declare 11 counties in the ice-stricken Albemarle Sound area of northeastern North Carolina a natural disaster area.

Hunt's announcement came as the second major deep freeze in two weeks settled over North Carolina, bringing predictions of overnight lows early Sunday of 15 below zero in the mountains and the teens in coastal areas.

Hunt said he would not decide whether to seek the declaration until Wednesday when he gets damage reports from several state agencies.

Conspiracy

CAIRO (UPI) — President Anwar Sadat said Saturday last week's food price riots were part of a conspiracy to overthrow his government and he vowed such disturbances will not be allowed to recur.

Premier Mamdouh Salem said the unrest was engineered by Communists and aimed at replacing Sadat's government with a Communist regime.

In a surprise address to labor union leaders, Sadat said the objective of the rioters was to "overthrow the government regime by means of creating panic and burning down Cairo.

Burt Mustin

LOS ANGELES (AP) — Burt Mustin, who started acting at age 60 and at age 94 was one of Hollywood's busiest performers, died Friday.

Shorter Work Week, Gas Supply Shifts Suggestions Studied

By PAMELA REEVES

WASHINGTON (UPI) — President Carter told an emergency Cabinet session Saturday that government and private industry should switch where possible to a four-day, 10-hour a day work week to cut consumption of dwindling natural gas supplies.

"We could save a great deal of fuel both in government buildings and also in commercial buildings if we could just heat the buildings four days a week," Carter told Cabinet members.

"But so far we are prevented from doing that without extraordinary extra costs and I think there is a legal prohibition. We are investigating that now."

Carter summoned his Cabinet after energy aide James Schlesinger informed him unneeded gas in the Northwest could be shifted to the beleaguered eastern half of the United States.

Carter did not elaborate on how industry and government would switch to the concentrated work week, but White House Press Secretary Jody Powell said mandatory overtime for longer work days presented one hurdle.

The administration considered amending emergency energy legislation sent to Congress last week to suspend overtime provisions of federal law, but Powell said there was "reluctance" to raise the issue for fear it would delay passage of the measure.

Powell said Carter is suggesting private firms switch to the longer work days if they can do it without running into overtime and other problems. The suggestion was "not in the form of a blanket request," Powell said.

Administration and industry officials said the gas in the Northwest was available because warm weather in Oregon, Washington and Idaho cut demand and some industries could switch to other fuel. Already enroute is a 60-day shipment of 52 million cubic feet of natural gas daily.

This western gas shipment is being mixed with other supplies in a number of areas in the East. But federal energy officials said if it were concentrated on one state it would supply, for instance, half the 600 billion cubic feet of extra gas North Carolina pipelines say they need to prevent cutoffs to homes in March.

Carter urged each Cabinet member to be "quite innovative in assessing what your department can do" to ease demand for natural gas.

Carter's spokesman said the session was called after officials discovered "a significant amount" of natural gas available in the Northwest.

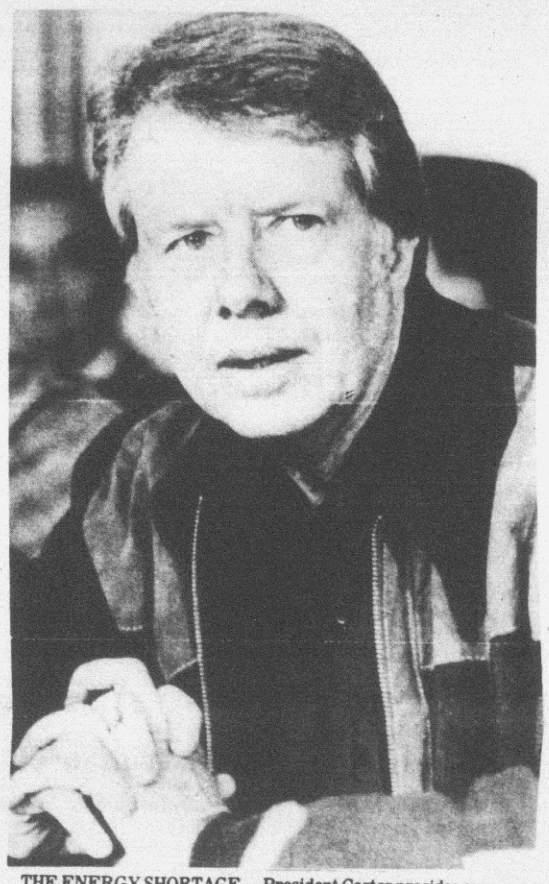

THE ENERGY SHORTAGE — President Carter presides over a special meeting of his Cabinet Saturday in the White House as they search for methods to deal with the energy shortage. (AP Wirephoto)

Storm Warning

By United Press International

The National Weather Service Saturday posted a winter storm warning for most of Louisiana, predicting heavy snow, sleet and freezing rain would hit the state today.

Freezing temperatures were the rule rather than the exception Saturday, with arctic air and strong, gusty winds covering much of the state.

The cold temperature prompted Gov. Edwin Edwards to give Georgia and several other state "advances" on their supplies of natural gas from a field in south Louisiana. Georgia Gov. George Busbee Friday said he and Edwards agreed on the speeded-up deliveries because his state might run low on fuel otherwise.

Edwards said he would be willing to close Louisiana industries and ship some of the state's natural gas to other states if lives are threatened elsewhere.

He said Southern Natural Gas Pipeline, which owns 20 per cent of the output of the south Louisiana field, would take its allotment early and redistribute it to Georgia and portions of Mississippi, Alabama, Tennessee and Florida.

"It is apparent that lives will be lost and great human suffering caused if the action cannot be taken prior to the public hearings," he said.

Fishermen who work the Atchafalaya Basin said the freezing temperatures, which followed a low water level this fall, could damage the state's crop of crawfish.

The weather service issued a special agricultural advisory, warning Louisiana farmers they could suffer delays in getting feed and fuel because of the weather.

Brick By Brick Search For 22 Missing In Fire

BRECKENRIDGE, Minn. (UPI) — Fire marshals Saturday dug through the rubble of the Stratford Hotel brick-by-brick for the remains of 22 persons missing and believed dead.

The three-story wood and brick hotel burned early Friday in a flash fire in which only one person is known to have escaped. Douglas Johnson, 41, a construction worker from Aberdeen, S.D., said he got up about 3:30 a.m. Friday to start his van and warm it in the 25 below zero weather.

"I went back to bed and was sleeping lightly when I heard a popping noise," Johnson said. "My room light wouldn't come on. I opened my eyes wider and the room was full of smoke."

Johnson was rescued by Breckenridge police officer Jim Worner and Wahpeton, N.D., officer Don Hukee, who placed a ladder to his smoke-filled second story window shortly after 5 a.m.

As the flames cooled, firemen began pumping out water from the basement.

Roger Freden, a Wahpeton fire captain, said it might be almost impossible to find all of the bodies since the fire "cooked" in the basement for more than 12 hours. He said the list of those missing included the permanent residents, four or five railroad workers who frequently stayed at the hotel and people "snowed in" who stopped for the night.

Leaking Barge Pulled Free

By DAVE RICHWINE

BUZZARDS BAY, Mass. (UPI) — A 320-foot barge leaked up to 500,000 gallons of home heating oil onto beaches and shellfishing areas along this posh Cape Cod resort before it could be pulled free of jagged ice and towed to a pier late Saturday.

The Frederick E. Bouchard No. 65 was carrying 3.1 million gallons of fuel when it ran aground Friday and became jammed between sheets of ice. The vessel was dislodged Saturday and two tugboats helped tow it to the State Pier at the Massachusetts Maritime Academy.

The toxic No. 2 fuel polluted a half-mile long section of shoreline and shellfishing flats. The oil, buried under the ice, seeped up through cracks, spewing forth an acrid odor, forming smelly pools and turning the frozen shoreline yellowish.

It was the fourth incident off Massachussetts involving oil-laden vessels since Dec. 15, when the Liberian-registered Argo Merchant grounded on Nantucket Shoals about 50 miles from Buzzards Bay and eventually spilled 7.6 million gallons of oil into the sea.

Buzzards Bay residents called the latest accident the worst oil spill they had seen in five years. There was no immediate estimate of how much damage would be caused.

News Briefs

Ford Signs As NBC Commentator

NEW YORK (UPI)—Move over Walter Cronkite . . . here comes Gerry Ford!

NBC announced Saturday former President Ford had entered a longterm agreement to appear as a commentator on the NBC television network.

NBC said Ford will appear on "a number of television programs relating to the presidency," including major documentaries as well as other programs which would "involve commentary by President Ford."

Opposes Proposal

RALEIGH, N.C. (AP) — The state agency that licenses private detectives has opposed a legislative proposal that would allow them to use tear gas and chemical mace in North Carolina.

Private investigators, like other citizens, should not be allowed to carry tear gas, just as they are prohibited from carrying concealed weapons, George Anderson, chairman of the state's Private Protective Services Board, said Friday.

Anderson said the opposition was not directed at uniformed guards, most of whom carry sidearms.

Anderson's remarks were in response to a bill introduced Thursday that would legalize the use of mace and tear gas for an estimated 200 private detectives and some 4,000 security guards in the state.

Today's Reading

Abby	C-2	Classified	B-8
Arts	A-15	Crossword	C-5
Bridge	C-5	Editorial	A-4
Building	A-10	Entertainment	A-14
Business	B-6	Opinion	A-5



BEGIN SEARCH — Firemen attempt to pull out bed springs Saturday from the basement of the Stratford Hotel which was destroyed by fire early Friday as the search for bodies began. (AP Wirephoto)

Few Local Farmers Favor Change In Tobacco Price Support Plan

By STUART SAVAGE
Reflector Staff Writer

Some 200 persons met here Friday night to hear First District Congressman Walter Jones explain proposed changes in the tobacco price support system.

But following his explanation of the proposal, few of those present, when asked for a show of hands, indicated they would favor changes in legislation effecting the price support system.

"I have nothing in my heart and mind to do other than to save the present program," the congressman told the gathering at the opening of the session.

"Tobacco," according to Jones, "has very, very few friends in the U.S. Congress," and "many, many enemies. It's no fun to introduce a tobacco bill in the U.S. Congress."

But Jones emphasized, "we must do something to save the program. Without Stabilization, there can be no support program."

Fred Bond of Raleigh, head of the Flue-cured Tobacco Cooperative Stabilization Corp. said the major problem is the fact that Stabilization is overstocked with downstalk tobacco from the 1975 and 1976 crops which went under loan because there was no market for the leaf on the auction floor.

He indicated too, that the cost of processing the downstalk leaf, storage and interest and the cost of sand in the tobacco, has priced Stabilization holdings of the low quality lugs and primings out of the market.

Bond noted that the sand content in the downstalk tobacco purchased by Stabilization in 1975 totaled about 11 per cent — some 18 million pounds of sand — and amounted to $15.6 million, based on the loan rate.

In 1976, Bond said, Stabilization paid $10.72 million for 11.9 million pounds of sand in the low grade leaf.

He said at the present time, Stabilization is proposing to market the tobacco at below cost.

Jones, in explaining his proposal, told the gathering if the public demands an end to the tobacco program due to excess spending, "it will be on your shoulders."

Under the present law, the Secretary of Agriculture sets the average support price by following a set formula, which this year is $1.13 per hundread pounds.

Later, Jones said, the Secretary can establish price differentials for various grades as long as the prices still average out to the average support level.

This means if the support price on lower quality leaf is lowered, then the price on higher quality leaf must be increased.

Under the bill proposed to the gathering Friday, Jones said the Secretary of Agriculture would follow the same procedure in establishing the average support price for leaf.

However, if it became necessary to prevent a disproportionate accumulation of certain low-quality grades by Stabilization, the Secretary could then reduce the price support on lugs, primings or nondescript grades, without having to increase the support price on upstalk leaf.

In such a situation, the average support price would in reality, fall below the $1.13 average.

But Jones said, the Secretary would have no power to reduce supports unless there is a danger of over-accumulation of the lower grades and could not reduce support prices for upstalk tobacco.

Jones, chairman of the Subcommittee on Tobacco of the House Agriculture Committee, emphasized that any proposed legislative changes would be preceeded by public hearings by his committee in the flue cured tobacco producing states.

The North Carolina Farm Bureau has voiced opposition to Jones' proposal and some farm lobbies have called the approach an over-reaction.

Obituaries

Barr

Mrs. Helen Forbes Barr, 96, died at her home Friday afternoon. Funeral services will be conducted at 3:30 p.m. today at the Wilkerson Funeral Chapel by the Rev. L. P. Houston, Jr., rector at St. Paul's Episcopal Church. Burial will be in Cherry Hill Cemetery.

Mrs. Barr, a native of Pitt County, spent most of her life in Greenville. She was a member of the Memorial Baptist Church.

She is survived by one daughter, Mrs. Eleanor Barr Coleman of the home; three grandsons; and two great-grandchildren.

Brown

AYDEN — Mr. Charlie Brown of 917 East Avenue, Ayden, died Friday after an extended illness at Pitt Memorial Hospital. He was the husband of Mrs. Ellen Keys Brown of the home. Funeral arrangements are incomplete at Norcott and Company Funeral Home in Ayden.

Bunch

WILLIAMSTON — Funeral services for Mrs. Anna W. Bunch of 213 E. Henderson St. in Williamston will be conducted today at 3 p.m. at St. Paul's Disciples Church in Williamston by the Rev. E. B. Williams. Burial will be in the Oddfellow Cemetery.

She was a native of Martin County and lived most of her life there. She was a member of St. Paul's Disciples Church.

Surviving are her husband, Alexander Bunch of the home; and a brother, Elder George H. Rogers of Williamston.

Funeral arrangements are being handled by Flanagan and Hardee Fuenral Home.

Edwards

FARMVILLE — Mrs. Willie Mae Edwards of Route 2, Walstonburg, died Wednesday afternoon in Wilson Memorial Hospital. Funeral services will be conducted at 1 p.m. Monday at the Macedonia Missionary Baptist church by the pastor, Rev. F. R. Peterson. Burial will follow in the St. Delight Cemetery.

She was a member of the Macedonia Missionary Baptist Church, where she served on the mother board and in the missionary department. She was a member of Sunbeam chapter No. 49, Order of Eastern Star, Pride of Farmville No. 583, Court of Calanthe, and Household of Ruth No. 2212.

She is survived by her husband, Horace Edwards of the home; a daughter, Mrs. Gertrude Anderson of Queens Village, N.Y.; three sons, Robert Edwards of Snow Hill, James Edwards and Willie Edwards, both of Bronx, N.Y.; 14 grandchildren; 21 great-grandchildren; and 11 step-children.

The body will be on view today after 6 p.m. at the church. Family visitation will be today from 7 to 8 p.m. at the church.

Green

VANCEBORO — Ms. Leatha Clara Green of Route 1 Vanceboro died Friday after an extended illness at the Beaufort County Hospital. Funeral services will be conducted at 2 p.m. Tuesday at Chapman's Chapel FWB Church with Elder Dink Smith, Jr. officiating. Burial will follow in the Chapman's Chapel Church Cemetery.

She was born and reared in Hyde County but had made her home in Vanceboro for the past 53 years. She was a member of Chapman's Chapel FWB Church and the Household of Ruth No. 3071 of Washington.

She is survived by two daughters, Mrs. Virginia G. Willoughby of the home and Mrs. Florence G. Baine of Stanford, Conn.; two sisters, Mrs. Luis Heath of Greenville and Mrs. Winnie G. Barrow of Scranton; five grandchildren; and three great-grandchildren. The body will be at the Norcott Memorial Chapel in Ayden from 6 p.m. Monday until taken to the church one hour before the funeral. Family visitation at the chapel will be from 7 to 8 p.m. Monday.

Reddick

PARMELE — Mrs. Ellie Armstrong Reddick of Parmele died Thursday in Nashville General Hospital in Rocky Mount. Funeral services will be conducted Monday at 2 p.m. at Wynn Chapel Baptist Church with her pastor, the Rev. John Chance, Sr. officiating. Burial will be in the Holly Hill Church Cemetery.

She was a native of Martin County and spent her life in the Holly Hill and Parmele communities. She was a member of the Wynn Chapel Baptist Church and a member of the gospel choir.

Surviving are one daughter, Miss Margaret Reddick of Virginia Beach, Va.; one son, William Reddick of Richmond, Va.; three sisters, Mrs. Ethel Mae Andrews and Mrs. Maggie Whitehurst of Robersonville and Mrs. Queenie Ann Latham of Virginia Beach, Va.; four grandchildren; and three great-grandchildren.

Family visitation will be today from 7:30 to 8:30 p.m. at Wynn Chapel Baptist Church.

Reddick

Funeral services for Robert Irvin Reddick, who died Thursday in Washington, D.C., will be conducted today at 3:30 p.m. at St. John Baptist Church in Stokes, with the Rev. John Chance, Sr., officiating. Burial will be in the Brown Hill Cemetery.

Surviving are his wife, Mrs. Elizabeth Reddick of the home; six daughters, Mrs. Doristein Davis, Mrs. Carolyn Richardson and Mrs. Ronzaline Caine, all of Washington, D.C., Mrs. Geraldine Atkins of Springfield, Mass., and Mrs. Elaine McCormick of Oxon Hill, Md.; three sons, Robert Earl Reddick of Massachusetts, Leffie Reddick and Earl Reddick of the home; one sister, Mrs. Louise Hopkins of Washington, D.C.; and 11 grandchildren.

Funeral arrangements are being handled by Flanagan and Hardee Funeral Home.

Rouse

LAGRANGE — Funeral services for Mr. Walter J. Rouse, 80, of 104 Palmer St., will be held today at 2 p.m. at St. James Disciples Church with the pastor, Bishop E. L. Uzzell, officiating. Burial will follow in the St. Matthew Cemetery.

He is survived by his wife, Mrs. Ruth Rouse of LaGrange.

The body will be taken from Mitchell's Funeral Home one hour before the funeral to the church.

Rouse

Mr. William L. Rouse, 69, died at Beaufort County Hospital in Washington Friday night. Funeral services will be conducted at 3:30 p.m. Monday at the Wilkerson Funeral Chapel by the Rev. Bobby Bazen, his pastor. Burial will be in Pinewood Memorial Park.

Mr. Rouse, a native of Beaufort County, spent most of his life in the Black Jack community and had made his home in Grimesland for the past nine years. He was a member of the Black Jack Free Will Baptist Church, a retired farmer and a retired employee of the City of Washington.

He is survived by his wife, Mrs. Rosa Sutton Rouse; two sons, William Earl Rouse of Grimesland and George Franklin Rouse of Washington; two sisters, Mrs. J. B. Stokes of Greenville and Mrs. W. S. Caldwell of Havelock; one brother, J. B. Rouse of near Greenville; and three grandchildren.

The family will receive friends at the funeral home from 7 to 9 p.m. today.

Shepard

Mrs. Thelma V. Long Shepard, mother of Mrs. Clyde L. Johnson, died Friday evening in Pitt Memorial Hospital. Funeral services will be held Monday at 1 p.m. at Holy Trinity Church with the Rev. Charles Dingle and Bishop N. M. Midgett officiating. Burial will be in the Brown Hill Cemetery.

She was a Greenville native and an employee of Flanagan and Hardee Funeral Home for 34 years. She was a member of Holy Trinity Church, served as its secretary, was a member of the senior choir and the missionary circle.

Surviving are two daughters, Mrs. Clydia Johnson of the home and Mrs. Gloria Braxton of Norfolk, Va.; two brothers, Frank J. Anderson of Washington, N.C. and Raymond Long of Durham; one sister, Mrs. Freta Norfleet of Greenville; eight grandchildren; and five great-grandchildren.

The family will be at the home, 201 Ford St. The body will be at the Flanagan and Hardee Chapel Monday from 4 to 9 p.m. and will be taken to the church at 11 a.m. Monday.

Taylor

Mrs. Mamie Sermons Taylor, 85, died early Saturday morning in Greenville Villa Nursing Home. Funeral services will be conducted at 2 p.m. Monday at the Wilkerson Funeral Chapel by the Rev. Will Wallace, her pastor. Burial will be in the Red Banks Cemetery near Greenville.

Mrs. Taylor spent all her life in Pitt County and was a member of the First Christian Church.

She is survived by three daughters, Mrs. Robert Murphy of near Greenville, Mrs. Marvin Turner and Mrs. David Briley, both of Greenville; one sister, Mrs. Marvin Kittrell of near Greenville; nine grandchildren; and 11 great-grandchildren.

The family will receive friends at the funeral home from 7 to 9 p.m. tonight.

Five Traffic Accidents Listed

Traffic accidents this weekend resulted in over $2,500 in estimated property damages, according to Greenville police reports.

Charles Lamb Ferguson of Knotts was charged with a safe movement violation in connection with an accident Saturday morning at the intersection of E. Fifth and Elm Streets. Police estimated damages at $900 to the Ferguson car and $400 to a car driven by James Henry Mullen III of 1903 E. Eighth St.

A rear-end collision Friday morning on Greenville Boulevard resulted in an estimated $300 in damages to a car driven by Willis Earl Turner of 703-A Church St. and $200 to a vehicle operated by Clarence Dallas Hopkins of Williamston. No charges were made.

Governor Barnes of Route 1, Farmville, was charged with a yield violation Friday afternoon in connection with an accident on Memorial Drive. Police estimated damages at $25 to Barnes' car and $300 to a car driven by Geneva Gaddis Hagedorn of 1300 S. Charles St.

No charges were made in connection with an accident Friday afternoon on Memorial Drive involving a car driven by Peaches Henderson Morris of New Bern and a tractor trailer rig driven by Wiley Joseph Woolard of Vanceboro. Police estimated damages at $250 to the Morris car. The truck escaped damage.

Willie Faison of 1200-B Glen Arthur Ave. was charged with a safe movement violation in connection with a collision Friday afternoon at the intersection of Reade Circle and Dickinson Avenue. Police estimated damages at $250 to a car driven by William Robert Benton, Jr. of Goldsboro. The Faison car was not damaged.

The first strike in America took place in New York City in 1741. It was a bakers' strike protesting municipal regulation of the price of bread.



HOUSE FIRE — Members of the Greenville Fire Department battled a fire at the home of Mr. and Mrs. Lawrence R. Boone Friday night. The fire began apparently in an upstairs bedroom and caused heavy damage to the upstairs, attic and roof of the house, which is located at 2404 E. Fourth Street. (Reflector photo by Tommy Forrest)

Card of Thanks

The Family of the late Guy L. Evans would like to take this opportunity to thank their many friends for all deeds of kindness shown them during his illness and passing. The various expressions of love will always be remembered. May God's richest blessings be bestowed upon each of you.

The Family of Guy L. Evans

The Meeting Place

SUNDAY

5:30 p.m. — 20th Century Club meets at the home of Cornelius Williams

7:00 p.m. — Welcome Wagon couples bowling at Hillcrest Lanes

MONDAY

7:30 a.m. — The Kiwanis Club of Greenville-Progressive City meets at Ramada Inn

12:30 p.m. — Kiwanis of Greenville-University Club meets at Holiday Inn

2:30 p.m. — Executive board of Greenville Woman's Club meets at club bldg.

6:30 p.m. — Rotary Club meets

6:30 p.m. — Greenville TOPS Club meets at Planters Bank

6:45 p.m. — Optimist Club meets at Tom's Restaurant

7:00 p.m. — Lions Club meets at Moose Lodge

8:00 p.m. — Lodge No. 885, Loyal Order of the Moose

TUESDAY

7:00 a.m. — Greenville Breakfast Lions Club meets at Tom's Restaurant

10:00 a.m. — Welcome Wagon ladies bridge at First Federal

10:00 a.m. — Kiwanis Golden K Club meets at Holiday Inn

12 Noon — Greenville Martinborough Lions Club meets

1:30 p.m. — The Seira Book Club meets with Mary Catherine Pendered

3:00 p.m. — Mrs. F. D. Duncan will be hostess to members of the Inter Se Book Club

3:00 p.m. — Mrs. D. L. Moore will be hostess to the Round Table

8:00 p.m. — Chapter No. 149 Order of Eastern Star

8:00 p.m. — Greenville Community Chorus meets at Memorial Baptist Church

8:00 p.m. — Pitt County Alcoholics Anonymous meets at AA Bldg. on Farmville Hwy.

Kennel Club To Meet

The Tar River Kennel Club will hold its monthly meeting Wednesday at 7:30 p.m. in the community room at First Federal Savings and Loan on Greenville Boulevard.

Guest speaker will be Mrs. Wilma Hunter, an American Kennel Club licensed dog show judge. After speaking, she will answer questions regarding dogs and dog shows. For additional information, contact Larry Elks at 758-3603 or Cheryl Skinner at 758-8157.

Man Arrested

A Greenville man was arrested this weekend on a charge of breaking and entering and larceny, according to Greenville police reports.

Norman Barnhill, 23, of 1009 W. Fifth St. was arrested Friday afternoon. He is being held in the Pitt County Jail under $500 bond.

Quinquela Martin

BUENOS AIRES, Argentina (AP) — Quinquela Martin, famous in Argentina for his paintings of this city's picturesque Italian district of Boca, is dead at the age of 87.

— ATTENTION —

Wish to correspond with any Beaman descendants of Miles Beaman who married Asenith Rogers in Edgecombe Co., N.C., in 1844. The 1850 Census of N.C. shows Miles Beaman and family in Greene Co., N.C., as follows:

Miles, age 62, Abia, age 36, Margaret, age 25, John, age 22.

Miles and first wife had two sons, Miles Jr., and IVY BEAMAN. IVY re-moved to Lauderdale Co., Miss., in 1849, where he owned a section of land and had a Cotton Gin, Grist Mill and Molasses Mill on it.

Please contact:

Ray Beaman
1246 Goodman
Memphis, Tenn. 38111

NOTICE OF PUBLIC RENTAL OF FARMLANDS, EDGECOMBE COUNTY, N.C.

Friday, February 11, 1977

11:00 o'clock a.m.

W.J. MAYO HEIRS FARM

Location: On the premises 3 miles North of Bethel between N.C. 11 and Mayo Crossroads

Terms: Cash, 10% deposit. Balance within 30 days.

1977 Crop Allotments: 190 acres cropland, 11.2 acres tobacco 22,678 pounds, 31.7 acres peanuts.

Wachovia Bank and Trust Company, N.A., Greenville, N.C., Agent, reserves the right to reject any and all bids.

Wachovia Bank & Trust Co., NA
Greenville, N.C.
Agent W.J. Mayo Heirs
Tel. 757-7297

Everett & Cheatham, Attys.

ONE HOUR KORETIZING

1/4 OFF REG. PRICE DRY CLEANING 1/4

Coupon

ONE HOUR KORETIZING

This coupon good for 1/4 off the regular dry cleaning price ONLY of men's, women's and children's wearing apparel.

Coupon Good Mon., Jan. 31
Thru Thursday, Feb. 3

Coupon Must Accompany Clothes To Be Honored.

FLUFF & FOLD SERVICE

LEATHER & SUEDE CLEANING

Expert Alteration Service Available

Extra Special Savings

5 SHIRTS FOR $1.75

(Coupon Must Be Presented With Shirts To Be Honored)

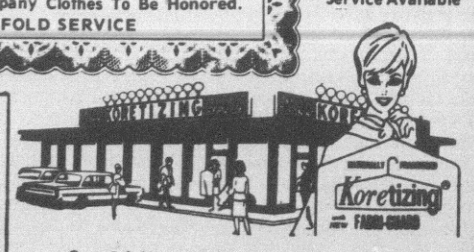

Open 7 A.M. to 7 P.M., Monday thru Saturday

CHARLES ST., NEXT TO PITT PLAZA

Remodeling Sale

Last Call

Sale Ends Monday Night At 6:00 P.M.



26 And 2/3% OFF

Come Out and See Our Newly Changed Look inside. You'll be Pleasantly Surprised!

26 2/3% Off Existing Sale & Retail Prices Of Our Wicker Chairs & Wicker Items, Including Baskets, Pots, Patio Furniture.

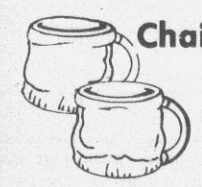

All Kinds Of Wicker

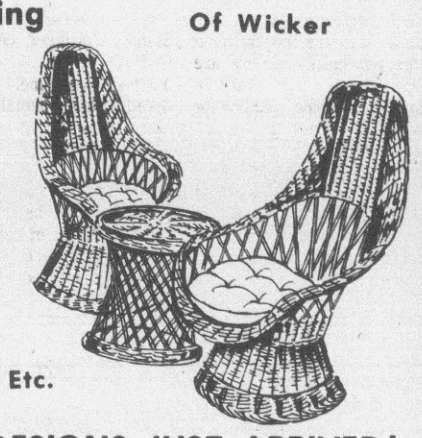

ALSO INCLUDES Ceramic & Plastic Pots, Coffee Mugs, Etc.

BEAUTIFUL, NEW DESIGNS JUST ARRIVED!

Blooming Potted Daffodils

Regular $4.99 Now $2.99

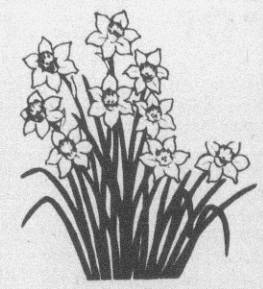

Blooming Kalanchos

6 Inch Containers $2.99 Each

African Violets ONE FREE WITH Purchase of 3 At Regular Price

Open 7 Days A Week 'Til 6:00 P.M.

Sunshine Garden Center

Located 1½ miles South of T.V. Station on Evans St. Extension
Telephone 756-2629

Gas Shortages Causing Temporary Unemployment



BRIEF VENTURE — Sigma Nu fraternity members, clad in briefs and towels, braved deep snow and frigid temperature late Friday to have pictures taken for the Ashland College yearbook, but dashed for the dorms as soon as the picture session was over. A few hardy souls remained outside to clean up the debris. (AP Wirephoto)

By EDWARD K. DeLONG

WASHINGTON (UPI) — More than 1.6 million Americans in at least 15 states are expected to be temporarily unemployed Monday because natural gas shortages have forced the places where they work to shut down, a UPI survey showed Saturday.

With many new plant closings in Virginia and in New York, however, the unemployment total appeared likely to climb to 2 million or more by later in the week.

Many shutdowns of plants and stores were ordered during the weekend, when workers normally are not at work. But President Carter estimated there were half a million out of work Saturday and called for the nation to work four days a week, 10 hours a day, during the emergency.

No estimates of the economic impact were available. But John Kendrick, the top economist at the Commerce Department, said it would be enough to damage the nation's economic recovery in January.

The worst hit state in the nation was Ohio.

James Duerk, Ohio's director of development, said 750,000 persons were expected to be out of work in his state by Saturday after factories and nonessentil commercial establishments were directed to close to save gas for homes and hospitals.

Predicting the Ohio unemployment total could hit nearly a million in the week ahead, Duerk said: "The economic effects of this natural gas shortage in this extremely cold winter are going to be felt in Ohio for months to come."

New Jersey reported the next worst situation. Gov. Brendan Byrne estimated that up to 400,000 could be out of work by Monday.

Four gas companies in New Jersey have reduced or cut off service to industrial customers to keep fuel flowing to 773,000 gas-heated homes — 60 per cent of all homes in the state.

New York projected an unemployment level of 100,000 Friday after three utilities had cut fuel to industrial custormers. Then a new blizzard roared across the state, causing five more utilities to stop service to industries, and officials said Saturday there would be "substantially" more out of work.

A state energy office spokeswoman estimated New York might have half a million unemployed workers by Tuesday because of the gas shortage. But a public service commission spokesman said that figure "sounded high" because some businesses could keep operating without gas.

Tennessee also reported at least 100,000 workers off the job, including 16,000 in Chatanooga where the economy is based on industry and 21,000 employed by the Tennessee Valley Authority in East Tennessee.

In Pennsylvania, Gov. Milton Shapp said 90,000 had been forced out of work. The governor asked his state's business community to close down until at least noon on Monday.

Plant closings put an estimated 55,000 out of work in Georgia, including 7,000 in the carpet manufacturing center of Dalton. Some, however, were "partials" working short weeks or alternate weeks.

Indiana had 20,000 unemployed on Friday, before the Northern Indiana Public Service Co. told 35,000 commercial establishments to close if they did not serve basic human needs. Citizens Gas and Coke at Indianapolis put industrial customers on "protective levels."

At least 50,000 were expected to be unemployed across Indiana by Monday.

Officials in Virginia estimated 30,000 out of work before a state of emergency was declared Saturday, putting all stores in the state on a 40-hour week and cutting back the use of all forms of energy statewide.

C-J Associates
Income Tax Analysis
Business Consultants
Public Accountants
Phone or Write for Appt.
GARY COOKE
1007 CHESTNUT ST., P.O. BOX 702
GREENVILLE, N.C.
PHONE 752-3880

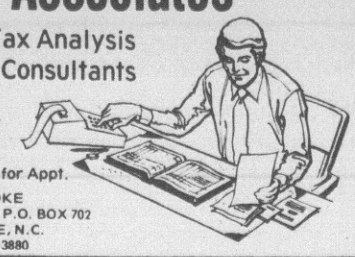

Arms Sales 'Disgraceful'

By CHERYL ARVIDSON

PARIS (UPI) — Vice President Walter F. Mondale said Saturday that arms sales had "reached a disgraceful proportion" and won French agreement to international talks to cut back on the volume of arms trading in the world.

Mondale, who met about three hours with French President Valery Giscard d'Estaing, told a news conference before leaving for Tokyo, "we were not at the point" of discussing an actual limit on arms sales. The United States and France are the Nos. 1 and 2 sellers of conventional arms in the world.

But he told Giscard the United States is concerned that arms sales have "reached a disgraceful proportion and are robbing nations of limited resources that those nations need for pressing problems in such areas as money for food, business development and strengthening of internal economies."

Mondale said it is vital that any talks on a restraint of arms sales involve the Soviet Union or the purchasing nations are likely merely to substitute weapons from one country for those of another.

Mondale also reiterated U.S. concern to the French about their release of a Palestinian guerrilla suspected of masterminding the Munich Olympics massacre.

The vice president said he relayed President Carter's concerns to Giscard and the issue "was raised in a constructive spirit."

The French recently released suspected Arab terrorist Abu Daoud, and Mondale said he pointed out that a U.S. ambassador, Cleo Noel, had been killed in Khartoum two years ago in an attempt by the militant Black September organization to free Daoud from jail.

The vice president never mentioned Daoud by name in the news conference, however, referring to him as "this individual."

The talks also touched on Carter's concern about nuclear proliferation, especially the sale of nuclear technology to Third World nations that can use them to develop nuclear weapons.

Mondale said he was encouraged by a recent statement from Giscard indicating that the French might not engage in any further sales of nuclear technology like the already-signed agreement to sell a nuclear fuel reprocessing plant to Pakistan.

For the French part, Mondale said Giscard "made it very clear" and expressed "in very strong terms" the French government's hope that U.S. approval will be granted to allow the Concord ersonic jetliner to land at New York's Kennedy airport.

Henry Howard Named Editor

HIGH POINT — Henry B. Howard, former Greenville resident, has been named managing editor of the furniture industry's business publication, Furniture/Today.

Howard, 39, has some 16 years newspaper and public relations experience. He served as public relations executive of Burlington Industries for six years and as director of public relations at East Carolina University for six years.

A North Carolina native, Howard is a former staff writer, and columnist on **The Daily Reflector**.

He is a graduate of the School of Journalism at the University of North Carolina at Chapel Hill and has done graduate study at ECU.

The new managing editor and his wife, Betty, reside with their two sons in Greensboro.

Investigation Of Trial Ordered

WASHINGTON (UPI) — J. Stanley Pottinger, chief of the Civil Rights Division of the U.S. Justice Department, has ordered a departmental investigation into the case of the Wilmington 10.

The probe, to start immediately, will be to find out if the civil rights of the Reverend Ben Chavis and nine other persons convicted in the case were violated by prosecutors and law enforcemnt officials.

Daniel Rinzel, deputy chief off the criminal section of the Civil Rights Division, said Friday that Pottinger's decision to order the probe was based on a study of the 1972 trial transcript, affadavits filed by a witness who said he was told by prosecutors and law enforcement officers to lie on the stand and newspaper articles.

33 Hours After Shooting Himself

TV Star Freddie Prinze Dies

By JAMES J. DOYLE

HOLLYWOOD (UPI) — Freddie Prinze, the happy-go-lucky star of television's "Chico and the Man," died Saturday at UCLA Medical Center despite surgery and round-the-clock life support systems administered since he fired a bullet through his brain Friday morning.

The 22-year-old comedian died at 1 p.m. PST, 33 hours after he put a gun to his head in despair over the breakup of his marriage.

A hospital announcement said Prinze's "family and friends" were with him when he died.

His estranged wife, Kathy Cochrane, 26, had been at the hospital since she learned of his suicide attempt.

The announcement by hospital administrator Richard Greene said a coroner's inquiry will be conducted.

"Actor Freddie Prinze was pronounced dead at 1 p.m.," Greene said.

"His condition, which has remained critical, had required support of normal body functions. As of this morning, Mr. Prinze gave no indication of any central nervous system function.

"The wife and parents of Mr. Prinze wish to thank the many friends who have offered their prayers and support."

A medical source at the hospital said there had been no trace of barbiturates in Prinze's blood.

Other medical sources had expressed surprise that Prinze lived as long as he did in view of the massive brain damage caused by the .32 caliber slug which went through his left temple and exited from the other side of the head.

Prinze underwent two hours of surgery Friday but the efforts of doctors were futile.

The hospital switchboard had been deluged with more than 2,000 telephone calls from friends and fans of the tremendously popular television show in which Prinze played a wisecracking, street-wise Chicano.

Prinze's parents, his mother a Puerto Rican and his father a Hungarian, were with him when he died in addition to his wife. Also present was his close friend, singer Tony Orlando.

Prinze shot himself after a night of despondency over the breakup of his marriage during which he kept repeating that he intended to commit suicide. He took the gun from beneath a divan pillow and pulled the trigger as his horrified manager looked on from across the room.

Mrs. Prinze, who filed a divorce action Dec. 13, had been waiting for news in an upper floor room of the hospital. They had been married in Las Vegas in 1975 — his first marriage and her third. They separated last November.

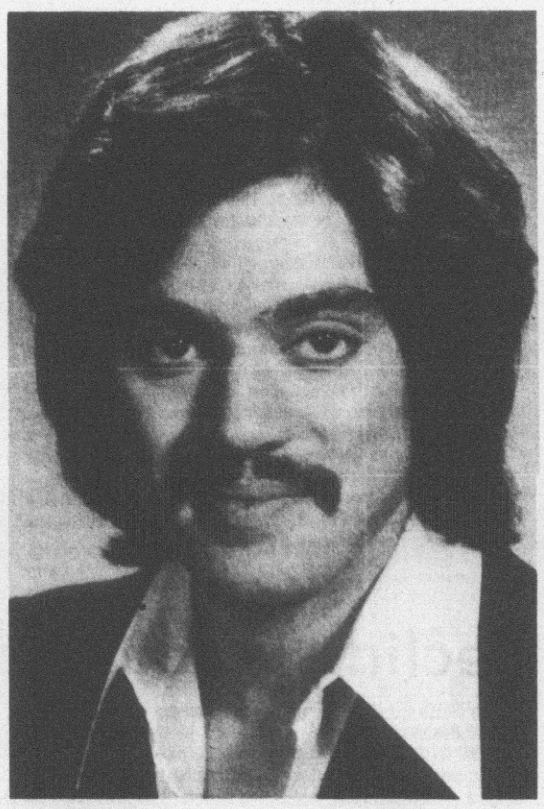

FREDDIE PRINZE DIES — Actor Freddie Prinze, above, star of television's "Chico and the Man", died Saturday, more than a day after he shot himself in the head, a Los Angeles hospital spokesman said. (AP Wirephoto)

Gospel Sing
The Timothy Quartet
will be the featured singers
Sunday, Jan. 30 — 7:00 P.M.
at the
Timothy Christian Church
Rt. 2, Ayden, N.C. (Garnerville)
The public is cordially invited to attend.
Rev. Paul Brown, pastor

Dr. C.F. McAndrew
Chiropractor
Announces
The Relocation of his office
to
303 Plaza Drive
(Next to Social Security Bldg.)
Phone 756-6111

Limited time offer from...
Bostic-Sugg FURNITURE INC.
401 WEST 10th STREET, GREENVILLE N C PHONE 758-1729 or 758-2513
50-night home trial plan on the Serta Perfect Sleeper
mattress and matching foundation
PERFECT SLEEPER®
50-NIGHT HOME TRIAL
CERTIFICATE
Bring this coupon in to our store to get this special 50-night home trial with the purchase of any Serta Perfect Sleeper mattress and foundation set. If you are not completely satisfied, just return the bedding set and your money will be refunded. This offer is for a limited time only.

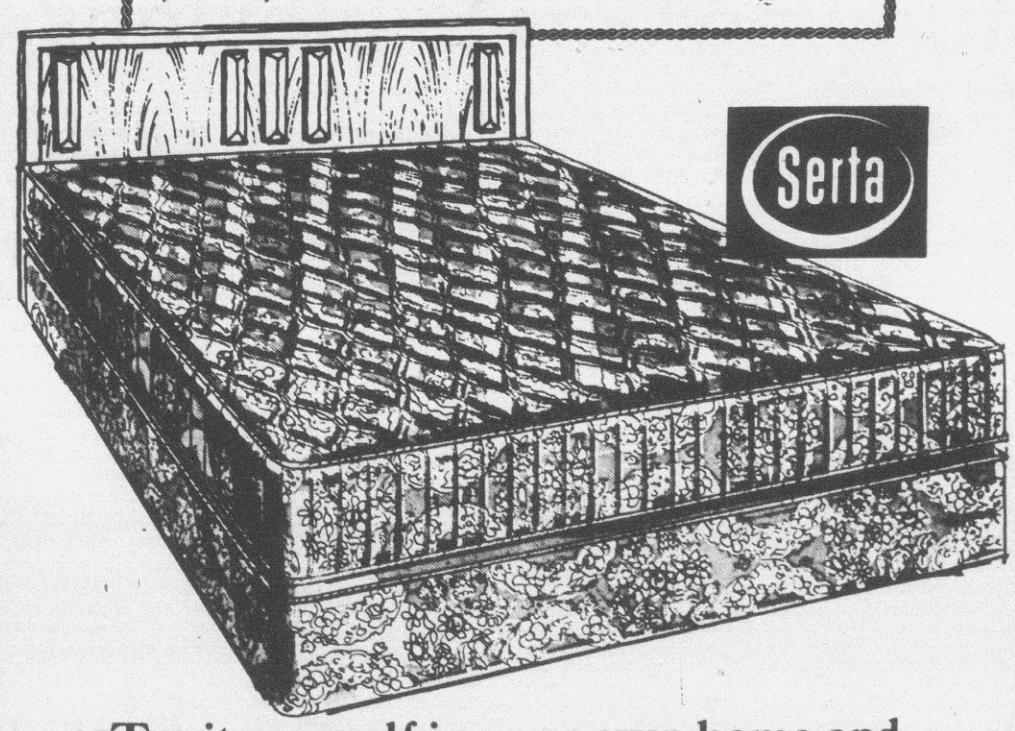

Try it yourself in your own home and you'll agree that the Serta Perfect Sleeper• sleeps like no other mattress in the world!
PERFECT SLEEPER® SUPREME by Serta
The Perfect Sleeper Signature
The Perfect Sleeper Century
The Perfect Sleeper Avanti
The Perfect Sleeper Super-firm
Be a perfect sleeper...buy a Perfect Sleeper by Serta. It's made like no other mattress in the world...the Perfect Sleeper Supreme mattress by Serta. An exclusive patented innerspring construction with Sertaliner bands and Twin Edge ® design assures firm healthful support and supreme sleeping comfort. Choose either luxury firmness or extra firmness.
Bostic-Sugg FURNITURE INC.
401 WEST 10th STREET, GREENVILLE N C PHONE 758-1729 or 758-2513

At First Look, It's Practical

Some time back the County Commissioners were looking at a system of rural refuse collection which involved picking up trash at individuals' homes and businesses.

The plan was to charge for authorized bags which would pay for the system. The plans conflicted with some already established private garbage pick-ups and nothing was done.

Last week the commissioners heard recommendations for placement of 40-cubic-yard trash containers at strategic locations throughout the county. The containers would be taken by county-owned trucks to the county land fill.

O. W. Strickland of the Solid Waste and Vector Control Branch, Division of Health Services, N. C. Department of Human Resources recommended the container plan for rural trash collection.

As we understand it, the containers can be installed on small tracts of land and shielded from the highway. Earth ramps would make dumping of trash easy for those who use them, and a road behind the ramps would provide access for the trucks to the containers.

Strickland recommended that the Farmville landfill be eliminated as inefficient and that Farmville use the county land fill. The Greenville land fill would be continued as a separate operation.

A capital investment of an estimated $478,000 would be needed to set up the container system. A house-by-house (mail box) system would cost less at $220,000, but the annual operating cost would be much more.

Per house and small business the cost of the container system would be $1.16 per month and this would be covered by a special assessment levied by the county.

At least one container would be placed in each township, except Greenville, with more in townships with heavier population or other special circumstances.

The container refuse collection system for the county sounds reasonable to us. The "mailbox" collection of garbage would be ideal, but if this is not feasible at present, certainly it makes sense to have garbage collection points more accessable to the citizens of the county.

The relatively small cost per month would be quickly offset by elimination of long trips to the county landfill.

The proposed system should be studied thoroughly by county officials, but it appears to us that this is a practical system which could serve our rural citizens well. And it should help keep our woodslands, countryside and highways clean.



"... But snowflakes keep fallin' on m'head ...!"

Belli's Words 'Bite'

By H. D. Quigg

NEW YORK (UPI) — Melvin M. Belli, the lawyer who commanded national attention in his defense of Jack Ruby in the 1964 Dallas trial for the slaying of Lee Harvey Oswald, has been off the scene of national spectaculars. But his opinions have the same old bite.

He came here for a lecture, and on the day of Gary Gilmore's execution in Utah he was asked what he thought about it.

"I'm against capital punishment," he said. "When I represented Father George O'Meara, the chaplain at San Quentin, I saw that the people who were executed were without money, friends, or were people who belonged to a minority race.

"The Gilmore affair will probably pull the plug for executions all over the country now."

Ruby was convicted, but it is not generally remembered that Belli is the man who wrote the brief that got the conviction reversed. The Texas State Court of Appeals also ordered that Ruby be retried anywhere outside of Dallas: Ruby by that time was a dying man and unable to stand trial.

Belli says he and his San Francisco law firm are trying more cases than ever before, many of them international, most of them civil rather than criminal. He also has been lecturing to promote his latest book, "My Life on Trial," the 33rd he has authored, and one of the few he's written for laymen.

Belli was known for his dim view of the actions of the late J. Edgar Hoover when Hoover was FBI director.

"I think I spoke out strongly against him when it wasn't the fashionable thing to do," he said. "That wasn't the thing to do at the time. I think he was an undemocratic, un-

(Continued on page A-5)

THIS AFTERNOON

Future Energy Is A Worry

By BILL NOBLITT

RALEIGH — In his formal "State-of-the-State" message to the General Assembly, Gov. James B. Hunt, Jr., almost threw away a line: "We must develop the potential for alternative energy supplies, such as wind and solar power."

That fleeting reference will be the foundation for some future developments, as Hunt has in mind pushing North Carolina to the forefront in energy experimentation.

He is already talking with research people both at the University of North Carolina, State University, and the Research Triangle Institute with a view to "getting North Carolina very deeply involved in energy research." Providing an early commitment in that direction should make this state ready to use federal funds made available for research as they are created.

"We're in a unique place, here in North Carolina," Hunt said in a recent conversation. We have the Gulf Stream offshore, we are far enough South for solar systems to be feasible, and we have regular winds in the far west which should make windmills an alternative."



BILL NOBLITT

While he is not prepared now to make an announcement, Hunt anticipates some developments soon. "There are a lot of different things which could be worked on in this area. We could become one of the leading states—given our geographical situation, and the outstanding research facilities and universities."

He is "looking at a lot of different ways to get into this" with the idea that this state could help make what he considers a quantum leap from present energy sources to a new structure of systems.

Career Criminals

A term which you will likely hear more of in the future is "career criminal." That description is replacing the more difficult term "recidivism" or even "repeat offender."

Part of the legislative proposals are forthcoming next week on speedy trials in North Carolina will point at the career criminal as a major part of the problem. All too often citizens complain that individuals commit crimes while free awaiting trial on other charges; that the courts ignore criminal records when sentencing; that highly mobile criminals can hit in one section of the state today, another tomorrow, with the acts not often connected.

A career criminal emphasis would provide additional district attorneys and police investigators to try to nail the repeaters by keeping close tabs on them, making sure the courts get the record when there is a problem, and building into the computerized Criminal Justice Information System the capability of maintaining a watch on the professional.

Drinking Trends

A roundup of activities prepared by the state's Alcoholic Beverage Control system unveils a "decided change in consumer preference. . ." Tar Heel drinkers are moving away from hard liquor (blended whiskeys, bourbon, Scotch, corn), and toward vodka, gin, rum, and tequila.

There has also been a substantial increase in wine and beer business, with consumers going for a broad array of wines, particularly the light wines, in place of whisky cocktails.

"Today, a North Carolina consumer can legally procure any wine label available in the United States," the board report states.

By ALVIN TAYLOR

Sunday Morning Notes

Everyone remembers Monday Jan. 17, and around here they probably will for a long time.

The thermometer plunged overnight to a low of six degrees. It was certainly the low for this winter. It may have been a record low; at the least it was one of the coldest mornings of this century for Pitt County.

For most of us it was a day for huddling around whateverheat was available in the homes; running out to warm up the car and rushing off to work or school in a building where the heating plant was doing its best to stay up.

Nobody would engage in outside activities on a day like that, except in case of an extreme emergency. Right? Wrong.

For Bill Brown, a pharmacist at Hollowell's Drug Store and his brother-in-law Bo Tucker of Charlotte, that Monday was the long awaited day of a planned duck hunting trip. And, of course, it is well known that the weather just doesn't get too bad for duck hunters.

Tucker had pulled his metal hulled boat down to Eastern North Carolina expressly for the purpose of duck hunting. The two had hunted on Saturday and bagged seven ducks that day.

Monday morning they awoke to the bitter temperatures but they decided to take off for Goose Creek in Beaufort County. So at 4



a.m. Brown and Tucker headed toward the east. Brown says he noted the temperature on the First Federal bypass time-temperature sign. It was eight degrees.

At Goose Creek they put the metal bottom boat in the water — or ice to be more specific. They broke through the ice to reach a secluded area where some open water remained. That is what the ducks look for when their world is freezing over.

"It was the best duck hunting day of the season," Brown said with enthusiasm. Before the day was over the pair shot their limit of ten ducks — seven pintails and three widgeons.

"We could have shot twice the limit," Brown said.

Despite the ideal conditions for duck hunting there were fewer hunters out than normal for that time of the year, although there were others about.

Brown said he wore several layers of clothing and wader boots with four pairs of socks.

The cold, but happy hunters returned to Greenville with

(Continued on page A-5)

40 Years Ago Today

January 30, 1937

Adolf Hitler, starting to rule Germany for another four years today, "withdrew" German signature from the Versailles peace treaty in which the Reich was declared "guilty" of launching the World War.

Asserting Germany's resumption of military sovereignty was a matter affecting only the Reich, the Nazi chancellor told the Reichstag.

"We have taken nothing from any nation — nor have we done anything wrong."

He declared the German government from now on would exercise sole sovereignty over the federal railway system and the Reischsbank.

Predictions that the Tar River would reach a stage of at least 19 feet by next Wednesday or Thursday were made today by B. T. Clark, in charge of the weather station here, following a telegram from the state office.

The stream was standing at 14.8 feet this morning and rising rapidly. The 19-foot level was predicted on past rains and it was explained that if more rains fell up the river an even higher stage could be looked for.

—Barbara Mathews

SOUTHEASTERN SPOTLIGHT

Studying Gas Explosions

By DAVID N. ROSENTHAL
Associated Press Writer

NEW ORLEANS (AP) — Gayle and Donna Corona came back to the family suburban brick house after a Saturday night out and went to sleep, just as they had done on other warm October evenings in the past.

The next thing they knew, the house was in flames and they were running for their lives to get out. Their home had blown up.

The cause: several hundred cubic feet of natural gas trapped in the attic which ignited.

How did the gas get there? Nobody knows for sure.

It was the sixth such gas-related explosion in Jefferson Parish in 4½ years. The most recent occurred Jan. 21 at a house that was unoccupied at the time.

The uncertainty has residents and officials frightened.

"The problem is related to the fact that the ground is sinking in the area that used to be a swamp, but it hasn't been shown conclusively what caused the explosions," says J. D. Narremore, senior vice president of Louisiana Gas Service Co., which serves the area.

All six homes are located in a 10-square-mile area reclaimed from Lake Pontchartrain swampland in the last 20 years. It has been sinking about an inch a year. Building codes required concrete foundations in low areas to be supported by pilings to keep the slab from sinking.

But as the soil sinks away from the slab, gaping holes are created under houses, putting tremendous stress on the one-inch gas lines and trapping any leaking gas, Narremore said.

Until the latest explosion, gas officials believed they had found a common denominator — a leaking shutoff valve called a "curb cock," located about 15 inches under ground and about a foot from the sidewalk on the house side.

The speculation was that homeowners had tolerated the sinking ground until it fell 12 to 18 inches and then decided to have sand hauled in to raise the level of their lawn.

Officials believed the weight of the trucks rumbling over the lawn put pressure on the lines and cracked the curb cocks. The leaking gas built up under the house or seeped into the walls until it exploded.

For the last 11 months, Louisiana Gas has begun replacing the 15,000 to 17,000 curb cocks in the affected area, hoping to prevent future explosions.

But the explosion on Jan. 21 occurred at a home where the curb cock had been replaced several months before.

"We knew that replacing the curb cocks was not a panacea, a cure-all," says Narremore, who has been working with local and state officials in an itempt to find a solution to the problem. "It is still one area we can apply ourselves, but it is obvious now that the trouble can occur even after the replacements are made."

In the last week, officials stepped up their attempts to find the answer.

Louisiana Gas called in soil experts to tell it what to do next.

Parish Paresident Douglas Allen ordered the gas company, through emergency Civil Defense powers, to begin a prevention plan which includes:

—Setting up a 24-hour alert system to handle reports of leaks.

—Reparting on whether the odor that is added to the gas for detection is strong enough and whether it dissolves in water.

—Setting up the replacement of curb valves, the secondary method of turning off a house's gas supply.

—Starting an education program so homeowners will know how to cut off leaking lines.

And Louisiana's Gov. Edwin Edwards said he'll send safety engineers to study the leaks.

"We'll use whatever it takes in terms of funds to find out what is causing the problem," Edwards said. "I just don't believe that in this day and age people should have to live with the fear of being blown up."

Other Editors Say

Distrust System

(Kinston Free Press)

Public trust — or the lack of it — in our elected officials is still very much on people's minds as a new administration takes office.

The latest Harris survey on the subject shows that the "trust index" has improved only slightly in recent months. Some 58 per cent of those asked said they feel disenchanted or alienated about the people running the country, compared with 61 per cent who expressed similar sentiments in March, 1976.

A distressing situation? Not at all, thinks one observer. It is precisely when we start trusting politicians that they take us down the garden path.

This is the thesis of the Rev. Dana Prom Smith, a Presbyterian minister in California, who notes that a very sound argument can be made that Watergate was made possible by a too-trusting citizenry.

We long ago gave up trusting corporation presidents and union leaders. It is now time, he says, to stop trusting those whom we elect.

All things considered trusting politicians is a great civic folly, he argues. It is certainly unwarranted by human experience. As a matter of fact, a democracy is a carefully managed system of distrust. We call it "checks and balances."

Democracy developed because kings, rulers and governors of all kinds cannot be trusted. The moral strain of prolonged power ultimately takes its toll, and most organizations recognize the need to limit the time and extent that a leader exercises power, lest he succumb to arrogance.

Distrust may be too strong a word. Skepticism or wariness may be more appropriate, suggests Smith.

But call it distrust or skeptical wariness, the public's new attitude toward men in high places is, he believes, one of the most salutary developments of the last decade.

Opinions In Brief

"Govern a great nation as you would cook a small fish; don't overdo it." — Confucius.

"Give me liberty to know, to utter and to argue freely according to my conscience, above all other liberties." — John Milton.

Strength For Today

A DAY TO REMEMBER

"There is a little plant called reverence in the corner of my soul's garden," wrote the poet Oliver Wendell Holmes "Which I like to have watered about once a week."

There are some people today who apparently never feel this need. They never remember the Sabbath day to keep it holy. But they do remember the Sabbath day to keep if filled with excursions or games or amusements of some kind or perhaps as a day for getting over the night before. But they do notk like the great News England poet feel the necessity of having a plant called reverence which grows in the corner of their soul's garden watered at certain times.

The Sabbath is God's day and one of the Ten Commandments enjoins us to revere it as such. We should go to church in order to pay our respects to God. That is the duty side of it. The privilege side is that the religious service does something to our hearts. Through prayer and worship we can communicate with God himself.

—by Elisha Douglass

Decline Is Said Not Uncommon

By JOHN CUNNIFF
AP Business Analyst

NEW YORK (AP) — A small productivity decline after a period of rather fast growth is not uncommon, said the Bureau of Labor Statistics in explaining a slump in production efficiency in the fourth quarter.

Not uncommon, not unexpected, but not good news either. While productivity did rise at a strong rate last year, despite the final-quarter slump, the long-term record still gives cause for concern.

Output per manhour in manufacturing, which is another way of labeling production efficiency, grew more slowly in the United States than in other industrial economies during the 1966-1975 period.

While there has been a pronounced upward sweep in productivity over the past 87 years in the United States, and despite an improvement in the past two or three years, a general slowdown has been evident since World War Two.

And so, when we have a quarterly dip in the rate of increase, it brings up the questions:

Are we still following the trend of the most recent two or three years? That is, have we only temporarily been set back?

Or, after having driven up productivity for two or three years, have we fallen back into the slower rate of advance that has characterized most years since the mid-1940s.

Why should we worry about productivity? You could just as well rephrase that question to ask why we should worry about prices and jobs and the material quality of life.

Productivity is a measure of efficiency. The greater the production efficiency — call it output per manhour if you like — the greater the rewards in terms of lower prices, higher incomes and job production.

Productivity is the yeast that makes a bigger loaf so that more people can be fed, and fed at a lower price per person. Technological advance is the major item in creating greater productivity.

Is technological advance being thwarted in the United States? Some say yes — by ecological considerations, consumerism, oligarchy, unions, the inability of entrepreneurs to obtain venture capital.

Another consideration is the general attitude of workers, not just those on assembly lines, but those in offices, including the top executive offices. Some critics maintain we are seeking too much from our businesses.

The Conference Board, a research organization with strong support from the corporate world, released today a report showing a growing number of companies are revamping their white-collar pay policies.

One reason for this, says the board, is to make salaries and bonuses more clearly reflect performance, a consideration that has been all but lost sight of in some executive offices.

White collar or blue collar Americans have to produce if they are to enjoy the rewards of production. Production doesn't necessarily mean hard work; instead it means smart work — the efficient use of men, money and machines.

The Daily Reflector

INCORPORATED
209 Cotanche Street, Greenville, N.C. 27834
Established 1882
Published Monday Through Friday Afternoon and Sunday Morning

DAVID JULIAN WHICHARD, Chairman of the Board
JOHN S. WHICHARD—DAVID J. WHICHARD
Publishers
Second Class Postage Paid at Greenville, N. C.

SUBSCRIPTION RATES
Payable in Advance

Home Delivery By Carrier or Motor Route Monthly $3.00

By Mail

One Year	$36.00
Six Months	18.00
Three Months	9.00

MEMBER OF ASSOCIATED PRESS
The Associated Press is exclusively entitled to use for publication all news dispatches credited to it or not otherwise credited to this paper and also the local news published herein. All rights of publications of special dispatches here are also reserved.

UNITED PRESS INTERNATIONAL

Advertising rates and deadlines available upon request.
Member Audit Bureau of Circulation.

Public Forum

Letters to the editor must consist of 300 or fewer words. Please include a phone number or numbers for easier confirmation by our staff.

To the editor:

Rodney Knowles, Al Hunter, Harold Randolph, Joe West, Doug Paschal, Mike Brewington, Henry Trevathan, Paul Miller, Macon Moye, Willie and Calvin Hawkins, Joseph Godette and numerous others are athletes which Greenville and Pitt County have produced and sent to colleges and universities.

Our locale must now add the name, J. C. Daniels. Although many young men and ladies from this area have received athletic scholarships, not many, if any, have been selected by professional organizations in the various drafts of talent. J. C. Daniels has distinguished himself, therefore, since he was chosen in the second round of the recent baseball free agent draft by the Los Angeles Dodgers. Moreover, Daniels' merit illuminates more when one recognizes that, in baseball, the clubs may choose athletes from the ranks of high schools, colleges and universities, branches of the military and anywhere else that potential stars may be discovered.

Daniels' development to the point at which the Dodgers desired his talent illustrates tremendous drive and an abundance of determination. He graduated from Rose in 1972, entered the Army for two years where he played shortstop and hurled masterfully on the mound, injured his throwing arm and underwent successful surgery, and after completing his duties with Uncle Sam, competed in baseball until the Dodgers gave him the opportunity to fulfill his childhood dreams.

Greenville should once again be extremely proud of the achievements of one of its own. Good luck and good fortune are our blessings to J. C. Daniels!

John W. Maye Jr.
Greenville

To the editor:

Jan. 7 you ran an editorial supporting changing the status of Pitt Technical Institute to Pitt Community College.

According to a law passed by the N. C. General Assembly in 1963, a community college offers student only one thing that a technical institute does not: "the freshman and sophomore courses of a college of arts and sciences".

Both institutes can offer students curricula for the training of technicians; vocational, trade and technical specialty courses and program; and courses in adult general education.

If the services of a four-year college or university are not available to the people of an area served by a technical institute, establishing a community college would be an obvious educational advantage. But it seems that in Greenville, the advantage would be nullified by the presence of East Carolina University.

Your editorial points out that "for a modest additional expenditure of about $15,000 the county would receive $250,000 in state funds for the operation of the community college." Both the $15,000 and the $250,000 ultimately come out of the same pockets— the taxpayers'.

You also say that Pitt Tech performs as a community college, and "only lacks the prestige that comes with full community college status."

Prestige? That seems to be very expensive prestige, paid for with money that could be better spent in an area that has no university or in our sadly lacking public school system.

Sheila Turnage
Rt. 6, Greenville

To the editor:

I have just read your recent editorial regarding Gov. Jim Hunt's comments on transportation matters, and I agree with most of the conclusions you reached.

We at Better Transportation for N. C. Inc. will support the Governor in his efforts to revamp the Dept. of Transportation, as well as his call for a $300 million road bond referendum.

Your assessment that more funding is necessary to provide the State with an adequate transportation system is ours, also. As you know, the major portion of the revenue which is earmarked for the Highway Funds comes from the nine and one-quarter cents per gallon tax on gasoline. The revenue from the present gas tax is simply not keeping pace with the inflationary spiral.

Prior to 1973, the increase in gasoline tax collections went up annually by an average of more than five per cent. Since that time, revenue from the gas tax has flattened out and the most optimistic projections are increases of no more than two and one-half to three per cent per year. That will not get the job done.

Better Transportation has suggested in its 1977 legislative program that serious consideration be given to revamping the entire system and replacing the cents-per-gallon gas tax with a percentage tax on gasoline. That would allow state revenues to keep pace with the upward movement of the price of the product.

Motte V. Griffith Jr.
Executive director
Better Transportation for N.C. Inc.

To the editor:

All the Democratic Congressmen are constantly shouting their praise of their duty to protect minority rights; fair play; openness in government; and full participation—involvement of everybody in every government decision.

The Democrats could enact any bill in the House, 261 votes to 140 Republicans.

But-their greed and desire for more power took over. On Jan. 4, 1977 they passed a resolution, including a total of 40 rule changes. The Democrats would not allow the 40 rule changes to be discussed and voted on separately—they did not allow debate— no amendments. The rule changes were clearly designed to make it easier for Democratic leadership to speed measures through the House while drastically reducing the GOP ability to participate in the legislative process and above all the influence of the rank-and file members, regardless of party, will be diminished.

There are some decent, true Americans in the 261 Democratic House, but not one voted against the power takeover.

Unfortunately, when total and absolute power takes over, then the stage is set for special interest favors—fraud— stealing from the public—another Watergate. It can happen, it did happen.

Did you know the news media hardly uttered a word about this complete takeover power play? The so-called tv news giants like Cronkite didn't say anything.

It is deplorable when our so-called leaders are so greedy they will do most anything to increase their power. Legislators and bureaucrats know what is best for us, but wouldn't it be wonderful if they would stop saving us from ourselves?

William A. Wright

Today In History

Today in History
By The Associated Press

Today is Sunday, Jan. 30, the 30th day of 1977. There are 335 days left in the year.

Today's highlight in history:

On this date in 1933, Adolf Hitler became Chancellor of Germany.

On this date:

In 1649, King Charles I of England was beheaded.

In 1835, a would-be assassin fired two shots at President Andrew Jackson at the Capitol in Washington, but missed.

In 1847, the California town of Yerba Buena was renamed San Francisco.

In 1882, Franklin D. Roosevelt was born at Hyde Park, N.Y.

In 1948, the Indian nationalist leader, Mohandas Gandhi, was assassinated in New Delhi.

In 1974, President Richard M. Nixon vowed not to resign and called for a speedy end to all Watergate investigations, saying "one year of Watergate is enough."

Ten years ago: President Nikolai Podgorny of the Soviet Union had a long meeting with Pope Paul VI at the Vatican.

A Conservative View

The Attempt To Control The Uncontrollable

By JAMES J. KILPATRICK

Jimmy Carter's people are working furiously these days to meet a February 15 deadline for putting their own stamp on Gerald Ford's budget for 1977-78. How much of a stamp will it be? Not much.

Mr. Carter may find the situation frustrating; conservatives will find it comforting. Viewed in terms of deficit spending, Mr. Ford's budget was bad enough. Mr. Ford projected income of $393 billion and outgo of $440 billion for a $47 billion deficit. Mr. Carter already has promised to make bad matters worse. His combination of tax cuts and spending increases will produce a $75 billion deficit.

But if the new President had more time to work on the figures, the country might be facing a budget to boggle the mind. He doesn't have the time. Under the Budget Reform Act, the various legislative authorizing committees must begin pulling their reports together on February 15. The reports go to the two Budget Committees on March 15. The Budget Committees must recommend income and outgo totals to Congress by April 15. The House and Senate then have until May 15 to fix the final target figures.

These deadlines, unlike most timetables on Capitol Hill, are taken seriously. The Budget Committees still are fired by the zeal of reform; they performed efficiently last year, and their chairmen mean to match the record this year. And wholly apart from their pride in the reform process, the committees see the new procedures as the one mechanism by which Congress can meet the White House on equal terms.

Within the fixed timetable, Mr. Carter's people, competent as they are, cannot do much tinkering with 1,300 budget accounts. Some large lump sums can be added — another $4 billion for public works spending. Some large lump sums can be subtracted — $2 billion in tax cuts for business. The deadlines will not permit the thousands of individual revisions that would have to be made to accommodate a national health insurance plan or the federalization of public welfare.

Mr. Carter faces a second difficulty in shaping the budget for fiscal '78. His predecessors have faced it also. This is the sheer momentum of federal programs already in motion. Roughly 75 percent of the budget — about $332 billion out of the $440 billion total — is relatively uncontrollable.

This needs to be understood by those who naively imagine it is a simple matter to whack $50 billion here and add $40 billion there. The budget projects $85.7 billion in payments under Social Security and railroad retirement. The figures are untouchable. The budget includes $20.3 billion in federal retirement. Untouchable. There is an item of $31.2 billion in net interest on debts. Untouchable. There is nothing Mr. Carter can do, even if he were so minded, to cut costs of Medicare, Medicaid, food stamps, veterans' benefits, and public assistance payments.

The President has a third problem also. During the course of his campaign he made extravagant promises — and he made them in two directions at the same time. On the spending side, he promised a proliferation of new programs. Some of these were massive — vast new sums for education, welfare and comprehensive health insurance. Others were fiscally modest — a new Consumer Advocacy Agency. They all add up. Simultaneously, he is committed absolutely to submitting a balanced budget for fiscal '81.

Congress may help him out of this dilemma by balking at some of these grandiose ventures. When young men and women in the working force fully awaken to what Social Security is costing them, we are likely to see political rebellion. Five years hence a worker earning $23,700 will be walloped $3,247 in combined employer-employee taxes for Social Security alone. National health insurance would require much more. A sensitive House will be cautious.

In sum, Mr. Carter hasn't the time, he hasn't the power, and he hasn't the political support to write major innovations into the budget for the coming fiscal year. Like the skipper of one of those prodigious supertankers, Mr. Carter is discovering that he can change course a few degrees here or a few degrees there. But it takes 20 miles of ocean to turn around and half a day to stop. Next year, maybe, he will have a budget 30 percent of which he may legitimately call his own.

Facing South

Webb Dycus Tried Four Years Before Success

DUCK RIVER, Tn.—After thirty-two years of steadily selling my verse and essays, I may have some encouragement to offer the beginning writer.

I am essentially a poet, and also one who finally decided to try privately printing collections of my work, having been unsuccessful in finding a publisher. Four books have now been printed, three of which are out of print, and I can say I feel no regrets.

My first effort at versification seemingly just happened. In our farmhouse junk room, lounging on an old cot, I scribbled a bit of doggerel at age eleven or twelve. Mother Goose and my mother's reciting of the beautiful poem by George Cooper, "Come Little Leaves" must have been the background for this literary start.

During my teenage years I wrote at random about everything that touched my hungry heart: soaring wings, young love, stars, flowers, an old man with a Santa Claus beard. Then it suddenly hit me! I knew I wanted to be a WRITER.

I'd sit in study hall at school, literally drinking in again and again the brief biographies of the writers represented in my school literature book, when my strivings should have been directed toward the bane of my every day, math! It was there that I became obsessed with Emily Dickinson and Robert Frost. Today, most of their works are on my bookshelves.

During my senior year, I had to drop out of school at midterm because of illness, but thirteen years later, dreaming of a college correspondence course, I took the GED Test and received my diploma. I didn't get to the college course, but there was never a break in my studying, not to this day.

My mother, looking through my notebook of poems when I was fifteen, suggested I take it to our local weekly newspaper editor who was a friend of the family. This I did, and Mr. Yates, gracious gentleman that he was, took time to leaf through my book and offer to publish some of those poems in his **Hickman County News-Herald**. He also offered to help me with future efforts. This was indeed generous, for the was the only member of the staff, and forever on the run.

My career was launched, for I never failed to have a new sheaf of writing in my purse when I went to town, and he made me feel comfortable about the inconvenience I surely put him to by walking into the little press room and letting him stop his work to scrutinize my frail lines.

It was this editor who placed in my mind the idea of becoming a selling writer. Looking back, I am amazed that he perceived enough talent in those early verses to intimate any future at all.

When I married in 1940, I'm certain Mr. Yates thought my new life would end the writing, yet he continued to encourage me. Even when our son was born, adding to the responsibilities, the dream persisted.

We finally chose my middle name and my married name for a pen name, thus beginning many years of being addressed as Mr. Webb Dycus.

In 1914 my friend sold his paper and moved to another state. I had begun trying the markets, and in a letter I asked that he wish me luck. His reply was a classic: "I am not wishing you luck, for that is not what you need. Your success will not what you need. Your success will not depend on luck."

A cousin who had studied poetry in college came my way teaching me all she had learned of the technical aspects of rhyme and meter. The routine of work went on relentlessly; indeed, it has never let up.

It took four years of submitting to magazines before that first sale in 1944 to **The Progressive Farmer**, but I have sold consistently ever since.

Biographies of my achievements appear in several world-distributed professional directories, the latest request being from **The World's Who's Who of Women**, Fourth Edition, 1977.

Successful? Not money-wide. But the friendships I have gained across the USA and abroad, and the sense of fulfillment, have brought me richness that I cherish even more.

—WEBB DYCUS

FACING SOUTH welcomes readers' comments and writers' contributions. Write P.O. Box 230, Chapel Hill, N.C. 27514.

Taylor Col...

(Continued from page A-4)

their bag for the day. All of the ducks were taken back to Charlotte stored in the boat towed behind the car. With the cold weather of that time no further refrigeration was needed.

Would Brown have hunted that day if he hadn't had a guest who came all the way from Charlotte? "No," he said. "My wood bottom boat would not have taken it breaking through the ice."

Does Brown consider that day's activities a little unusual?

"Well," he said, "I commented , 'You've got to be a man to be out here today.' "

His brother-in-law thought about that a moment and answered, "You've got to be crazy."

Quigg Col...

(Continued from page A-4)

mitigated..."

Asked his opinion of the present FBI director, Clarence Kelley, he replied: "He's about on a par with any average chief of police through the Midwest (Kelly went to Washington from Kansas City), which doesn't give him more than one star — about like the greasy spoon class of restaurant if you categorized them by stars."

Belli, one of the most colorful and successful trial lawyers around, is preparing his 19-year-old son, Caesar, for college.

"He'll go to the University of California, where I graduated. He's going to be a lawyer. So is my four-year-old, Melia. She's real sharp, sharper than the rest of the family. My present wife, Lia, who is 27, was a Fulbright scholar."

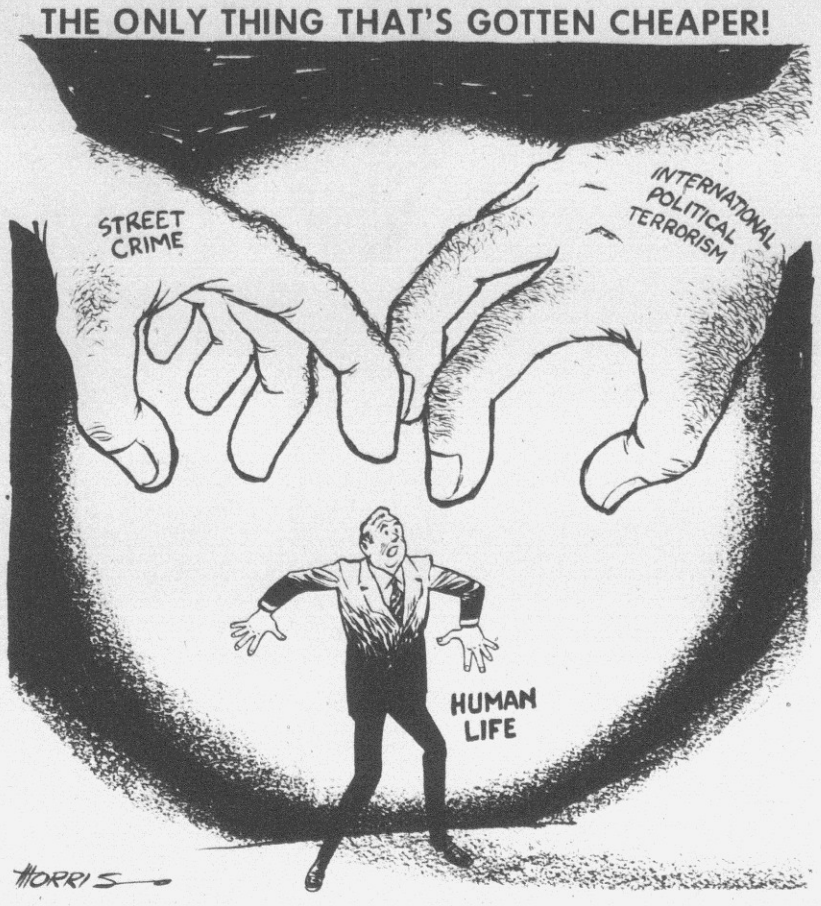

By GAIL MICHAELS

Child-Training Can Be Parent-Training, Too

One of the most difficult tasks a parent faces is disciplining her or his children. The traditional methods don't work for me. If I spank Meg's hand, about the best response I can expect is for her to stop what she's doing and turn around to play pat-a-cake.

So I decided to read up on what kind of discipline child psychologists were recommending. The first thing I found out is that books on discipline are written solely for the rich. One book said, "Don't get angry if your child tries to help around the house by spraying Windex on your antique mahogany table. His little psyche is more important than your furniture." Just try to tell that to his wife when he's 28 years old and spraying Windex on HER antique mahogany table. Besides, if I had an antique mahogany table, I wouldn't let Meg close enough to it to even know what it looked like until she inherited it, much less let her spray it with Windex.

The second thing I found out is that child psychologists who publish books on child discipline are in one respect on par with the angels in heaven. None of them are married. Witness this piece of advice — "When attempting to get a child to bed on time, parents should ignore all the child's stalling tactics, even if he writes on the walls with his crayons. The parents can make him wash the walls clean the next morning." Obviously, that author is not acquainted with the Crayola spectrum of colors — from Burnt Sierra to Cranberry Red to Permanent Purple.

But, in spite of my reservations, I decided to try this particular author's line of reasoning. "Children should suffer the logical consequences of their actions," he said. "If a child stands



up in the bathtub, the mother should CHEERFULLY interpret this action as a sign that he wants to get out." The mother should never show anger, the author warned, because she then involves herself in a power struggle.

A friend of ours had lent us a Creative Playthings indoor slide of heavy wooden construction, upon which Meg liked to dance and caper and turn flips and do everything except sit down and slide, and I figured that this was the perfect situation for the logical consequences technique. I informed Phillip of my plans, and the next time that Meg stood up on the slide, I smiled sweetly and said, "Oh, so you want to get down, do you?" and took her off. I lugged the slide out of the room so that she couldn't play on it any more.

A few hours later I pulled the slide back in. "Ready to slide like a good girl, now?" I asked.

She grinned, climbed back up, and proceeded to do the hustle. I gritted my teeth, smiled again, and lugged the slide out. This went on every day for two weeks. But one afternoon Phillip came home and found Meg swinging on the handrails while I lay in a half-faint on the couch.

"I thought you weren't going to let her do that any more. It's dangerous," he said.

"I have carried that slide in and out of this room two times a day for two weeks," I whispered and heaved. "Do you know how heavy that slide is? I'm beginning to feel like Paul Anderson."

"But still —"

"But still nothing. I'm worn out. I give up. She can do anything she wants, for all I care. Logical consequences don't work."

"Oh, they do," he said, looking from our cheerful, smiling daughter to her progressively catatonic mother. "Look at how well she's trained you."

Fear Of Big Government Found At All Levels

By GEORGE GALLUP

PRINCETON, N.J. — Many Americans will be looking to President Jimmy Carter to fulfill his campaign promise to reduce the size of the federal government. The latest nationwide survey shows more saying "big government" is a threat to the nation than naming either "big labor" or "big business."

In fact, the predominant opinion among all major population groups is that big government is the chief threat. Significantly, Democrats as well as Republicans single out big government.

A 36-year-old sheet metal worker from Florida said: "If the government remains unchecked and continues to grow, it will begin to rule us instead of our running it."

A 32-year-old insurance underwriter from Culver City, Calif., had this to say: "Big government is an all-consuming financial monster straining the taxpayer's pocketbook."

This question was asked:

"In your opinion, which of the following will be the biggest threat to the country in the future — big business, big labor, or big government?"

The latest findings closely parallel those recorded in August 1968 and in January 1967, when Lyndon Johnson was President. Still earlier, however — in October 1959, when Dwight Eisenhower was President — a Gallup survey showed big labor to be the public's prime target.

Here is the trend:

Greatest Threat To Nation?

	Big gov't.	Big labor	Big business	No opin.
January 1977	39%	26%	23%	12%
August 1968	46	26	12	16
January 1967	49	21	14	16
October 1959	14	41	15	30

Here are the latest results by party affiliation:

	Big gov't.	Big labor	Big business	No opin.
Democrats	34%	22%	29%	15%
Republicans	41	39	13	7
Independents	45	26	21	8

Labor Union Households

Interestingly, while members of labor union households are more likely to name big business rather than big labor as the chief culprit, as many as one-fifth of labor union people say "big labor" is the greatest threat to the nation. One of these is an Evansville, Ind., homeowner who said: "The union was a valuable tool for a time but now even union members feel their demands are sometimes unreasonable."

Another survey respondent — a 27-year-old lawyer from Greeley, Colo., — commented: "Strikes can be crippling, and increased wage demands will get us in a never-ending cycle of inflation."

Here are the results by union and non-union households:

	Big gov't.	Big labor	Big business	No opin.
Labor union households	38%	22%	31%	9%
Non-union households	39	28	20	13

Fourth See Business As Chief Threat

About one-fourth in the survey see big business as the chief threat, with the current figure about twice the proportion recorded in the 1968 survey.

Among those who feel big business is a greater menace than either big government or big labor is a 50-year-old secretary of a New Jersey school board: "Government represents the general public's interest whereas the interests of business are very limited. Therefore, government must truly regulate business for the public's benefit, otherwise business will continue to exploit the public sector."

Another survey respondent — a middle-aged bookkeeper in a Massachussetts glass factory — had this to say: "Big business can eliminate small businesses and control prices just as the utilities companies are doing now."

The results reported today are based on in-person, in-home interviews with 1,399 adults, 18 and older, taken in person in more than 300 scientifically selected localities across the nation during the period Jan. 7-10.

1976 Was A Great Year!

It was a good year for us, thanks to you. Now we want to make 1977 a great year for both of us.

1976 was a very good year for us. Thanks to you. It was a great year of continued service and growth.

People look to us.

In 1976 a record number of people looked to Home Savings for their financial needs. They looked to us for home financing. They looked to us for retirement programs. They looked to us for passbook and certificate savings programs. And — they looked over a number of good financial institutions in the area when choosing Home Savings.

Thank you for your confidence.

Responsible growth.

Home Savings has a deep sense of responsibility to the communities we serve. Sure, we like to grow and earn money. But our growth must be compatible with our tradition . . . to treat each customer in a straightforward, personal way. We will continue to grow and we will continue to serve our customers individually . . . one customer at a time.

Thank you for helping us maintain our tradition.

A new branch.

Last year we opened our fourth office. The new branch at 216 Arlington Drive, Greenville, was built to provide convenient financial service to old and new customers on the south side of Greenville. The Arlington Branch is in an easily accessible location in the heart of a fast growing retail area and is close to numerous large residential neighborhoods. Stop by and have a cup of coffee with our manager, Bill Price.

Thank you for helping us build our new branch.

71 years of service.

Yes, we've been around a long time. Home Savings was formed in 1906. That's 71 years of continuous service. We hope those years have given us the wisdom and experience necessary for another seventy-one years. As we look ahead, we do so with confidence. Home Savings pledges to be open-minded, flexible and constantly aware of changing economic conditions, our customers' needs, and our responsibility to the community.

Thank you for seventy-one years of service.

We hope you will give us the opportunity to help make 1977 a happy and prosperous new year for you. Feel free to call on any of the people you see listed on this page. They'll be glad to help. *They're your kind of people.*

OFFICERS

Kenneth K. Dews, Sr. — Chairman of the Board
David J. Whichard, II — President
Howard L. Hodges, Jr. — Vice President
Herbert W. Lee — Executive Vice President & General Manager
J. Larkin Little — Vice President & Secretary
Faye Adams — Assistant Secretary
Carlyle Hall — Assistant Secretary
Mary H. Seymour — Treasurer
Carolyn Rollins — Assistant Treasurer

DIRECTORS

Carl L. Bailey, Jr.
Kenneth K. Dews, Sr.
David A. Evans, Sr.
Clifton W. Everett, Sr.
James S. Ficklen, Sr.
Howard L. Hodges, Jr.
Billy B. Laughinghouse
Herbert W. Lee
W. W. Speight
William H. Taft, Sr.
Dr. Allen Taylor
David J. Whichard, II
Julian J. White, Jr.
Charles V. Wilkerson, Sr.

BRANCHES

Arlington Street — Bill Price, Manager
Plymouth — Carlyle Hall, Manager
Bethel — Vera Barnhill, Manager

HOME SAVINGS AND LOAN

It all starts at Home.

Home Office: 543 Evans Street, Greenville
Branch Office: 216 Arlington Drive, Greenville
Railroad Street, Bethel and Water Street, Plymouth

Health Services

January 31-February 4

The community health department is open Monday-Friday, 8 a.m.-4 p.m. to serve you. Services available this week are:

Daily—Immunizations; T.B. Skin Tests; Blood Tests; Health Cards.

X-Rays—Arrangements for x-rays daily until 3:30 p.m.

Sickle Cell Tests—Available by referral.

VD Clinic—Monday, January 31, 1-4 p.m.

Tuesday, February 1, 8 a.m.-12 noon.

Thursday, February 3, 1-4 p.m.

Friday, February 4, 8 a.m.-12:00 noon & 1-4 p.m.

Pregnancy Tests—Monday, January 31, 8 a.m.-12 noon & 1-4 p.m.

Friday, February 4, 8 a.m.-12 noon & 1-4 p.m.

Pill Pick Up—Monday, January 31, 8 a.m.-12 noon & 1-4 p.m.

Wednesday, February 2, 8 a.m.-12 noon & 1-4 p.m.

Friday, February 4, 8 a.m. - 12 noon & 1 - 4 p.m.

Family Planning & Post Partum (6 wks. checkup)—Tuesday, February 1, 12 noon-4 p.m. Doctor and Nurse Practitioner in attendance. Appointment necessary.

Wednesday, February 2, 12 noon - 4 p.m. Nurse Practitioner in attendence. Appointment necessary.

High Risk Prenatal—Wednesday, February 2, Begins at 8 a.m. Appointment necessary.

Cancer Screening—Wednesday, February 2, 8-11 a.m. & 1-4 p.m. Pap Smear done by nurse. Self examination of breast taught. Appointment necessary. **Cannot** be used for yearly exam to obtain birth control pills.

Prenatal Clinic—Tuesday, February 1, 8-11 a.m. Appointment necessary.

Pediatric Clinic—Thursday, February 3, 8 a.m. - 12 noon. **Nurses' Screening Clinic.**

Pediatric Screening Clinic — — Thursday, February 3, 1-4 p.m.Doctor in attendance. Appointment necessary.

Thursday, January 27, 1-4 p.m. **High Risk Infants** — Doctor in attendance. Appointment necessary.

Glaucoma Screening — Monday, January 31, 8:30 a.m.-12 noon & 1-4 p.m. Ages 35 and over only.

Wednesday, February 2, 8:30 a.m.-12 noon & 1-3 p.m. Ages 35 and over only.

Thursday, February 3, 8:30 a.m.-12 noon & 1-3 p.m. Department of Social Services. Ages 35 and over only.

Speech & Hearing — Thursday, February 3, 9 a.m. - 12 noon. Doctor in atendance. Appointment necessary.

Rheumatic Fever Clinic — Friday, February 4, 8 a.m. - 1 p.m. Doctor in attendance. Appointment necessary.

In addition the community satellite clinics will be held in the following locations 9 a.m.-2 p.m.

Tuesday — February 1 — Farmville

Wednesday — February 2 — Bethel

Thursday — February 3 — Ayden

Friday — February 4 — Grimesland. 9 a.m. - 12 noon.

Other Services

Environment Health—Services of the sanitarians are available daily. Call 752-4141 if you have questions concerning your environment.

Rabies Control—Services of the dog wardens are available for pickup of stray dogs and follow-up of reported dog bites. The pound will be open Monday-Friday from 3:30-5 p.m.

Communicable Disease Control and Investigation—Daily upon request.

Search For Gas Is 4 Miles Deep

TULSA (UPI) — Chevron Oil Co. is going four miles beneath the surface of the earth in seeking new natural gas pay zones in the False River field in Pointe Coupee and Baton Rouge Parishes in Louisiana. The Oil and Gas Journal said Chevron is now expanding this operation over a 200-mile-wide belt and it could be the most significant onshore gas exploration in the Gulf area in years.

Baby Industry Will Be A Giant

NEW YORK (UPI) — An industry that is only seven years old, Data Base Management Systems, probably will have sales of around $1.4 billion a year by 1980, Frost and Sullivan, the market research organization predicts. The industry provides remote computer services, including software, primarily for personnel, order processing and general accounting to many industries.

SAVE WITH WINN DIXIE THE BEEF PEOPLE

• PRICES GOOD THRU WED., FEB. 2ND • NONE TO DEALERS
• WE RESERVE THE RIGHT TO LIMIT QUANTITIES

W✓D BRAND U.S. CHOICE FREEZER BEEF SALE!

WHOLE (22-24 LBS. AVG.) BOTTOM ROUNDS LB. $1.19

WHOLE (150-175 LBS. AVG.) HINDQUARTERS LB. 97c

WHOLE (160-185 LBS. AVG.) FOREQUARTERS LB. 77c

ALL ABOVE ITEMS CUT & WRAPPED IN REGULAR FILM AT THIS PRICE

Get on down to Winn-Dixie...

YOUR CHOICE

• BEEF PATTIES (3-LB. BOX)
• GROUND BEEF (3-LB. HANDI-PAK)
EA. $2.19



YOU SAVE 24c PER LB.

HICKORY SWEET SLICED BACON

1-LB. PKG. 85¢

2-LB. PKG. $1.69

LIMIT FOUR LBS. AT THIS PRICE, PLEASE

BRAND U.S. CHOICE BEEF BONELESS SHOULDER ROASTS LB. $1.39

BRAND U.S. CHOICE BEEF FULL-CUT FAMILY ROASTS LB. 89c

BRAND U.S. CHOICE BEEF FAMILY STEAKS LB. 99c

BRAND U.S. CHOICE BEEF BONELESS SHOULDER STEAKS LB. $1.49

YOU SAVE 58c

JUMBO 2-PLY ARROW PAPER TOWELS

3 121-SHEET ROLLS 89¢

WITH $7.50 OR MORE ORDER (LIMIT 3)

THRIFTY MAID CHILI WITH BEANS 3 16-OZ. CANS $1.00

CRACKIN' GOOD SALTINES (REGULAR OR UN-SALTED TOPS) 1-LB. BOX 38c

THRIFTY MAID CORNED BEEF 12-OZ. CAN 89c

THRIFTY MAID LONG GRAIN RICE 3-LB. PKG. 69c

BRAND U.S. CHOICE "NATURALLY AGED" BEEF SIRLOIN STEAKS LB. $1.89

GWALTNEY'S BONELESS BUFFET HAMS LB. $2.19

GWALTNEY'S PORK LINK SAUSAGE LB. 99c 10-LB. BOX $8.99

HICKORY SMOKED HAM • SHANK PORTIONS LB. 79c • BUTT PORTIONS LB. 89c

HYGRADE'S FRANKS OR KNOCKWURST 1-LB. PKG. $1.09

SUPERBRAND YOGURT 2 CTNS. OF 3 5-OZ. CUPS $1.00

BRAND SLICED CHEESE SPREAD 1-LB. PKG. $1.09

TASTE-O-SEA PERCH OR TURBOT FILLETS LB. $1.09

YOU SAVE 48c

THRIFTY MAID ORANGE OR GRAPEFRUIT JUICE

3 46-OZ. CANS $1.00

WITH $7.50 OR MORE ORDER (LIMIT 6 OF YOUR CHOICE)

FAB DETERGENT 49-OZ. BOX $1.09

DIXIE DARLING
• SANDWICH BREAD 3 24-OZ. LOAVES $1.00
• PRESTIGE ROLLS 3 9-OZ. PKGS. 89c
RAISIN, PECAN OR FRUIT
• CINNAMON BUNS 2 11-OZ. PKGS. 99c

ARROW
• LIQUID BLEACH GAL. JUG 53c
LIQUID
• CLOROX BLEACH GAL. JUG 69c
ASTOR
• PRUNE JUICE QT. BTL. 49c
REGULAR
• LOG CABIN SYRUP 24-OZ. BTL. $1.16

BLUE BAY PINK SALMON 16-OZ. CAN $1.49

HARVEST FRESH Produce

CALIFORNIA LARGE SIZE "56'S" NAVEL ORANGES 6 FOR 99c

IDAHO SELECTED & SIZED BAKING POTATOES 10 POTATOES 99c

HARVEST FRESH LETTUCE (NO HEAD OVER 45c) LB. 33c

FROZEN FOODS

TASTE-O-SEA • FISH STICKS 1-LB. PKG. 99c

DIXIANA SOUP MIX, GREEN PEAS OR WHOLE KERNEL CORN 24-OZ. PKG. 89c

DIXIANA DEEP DISH PIE SHELLS 2 PKGS. OF 2 $1.00

YOU SAVE 41c

FOX DELUXE PIZZA

• CHEESE • SAUSAGE • HAMBURGER • PEPPERONI

YOUR CHOICE 13-OZ. SIZE EA. 68¢

WASHINGTON STATE RED OR GOLDEN DELICIOUS APPLES

3 LBS. $1.00

Located At The Shopper's Mart

Now Open 7 A.M. 'Til 11 P.M. 7 Days A Week

Manager Wayne McKinney

Market Manager Charles McGrady

Produce Manager Wayne Radcliff

Grifton Civic Center Is Open To Serve Citizens And Preserve Town's History



INSIDE VIEW — Farm tools including a plow and a full size tobacco truck among are some of the items placed in the main hall of the Grifton Historic Museum. Other items include paintings, and barrels.

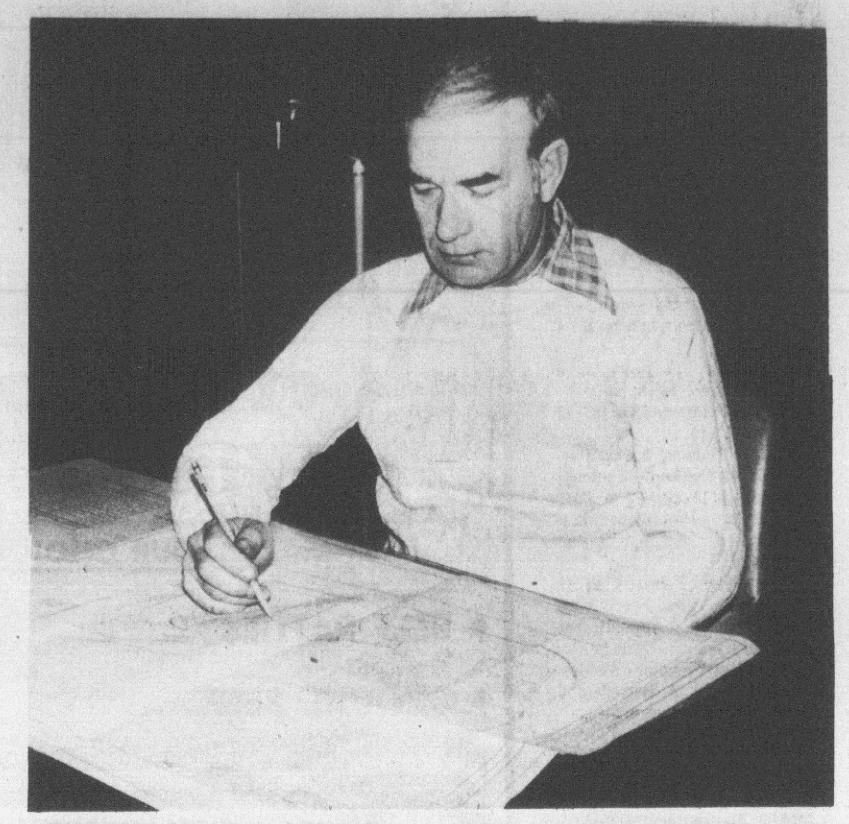

INSPECTS PLANS — Grifton Rennovations Chairman, Ralph Thaxton, inspects the rennovation plans of the Grifton Civic Center. Thaxton was in charge of planning and checking the rennovations and allocating the money for the project.



TURPENTINE COLLECTOR — Mrs. Bertha Johnson, right and Mrs. Mattie Dixon look at the turpentine spoons that were used in scraping a log from which the turpentine was collected. The spoons were also used for dipping the turpentine from a bucket at the bottom of the log where the turpentine was collected.

GRIFTON — A Civic Center which houses town offices, the Winterville-Ayden-Grifton Child Development Center, arts and crafts classes, and a historical museum has been constructed in Grifton.

Once the Grifton Elementary School, the building located on Creek Shore Road is now a community facility. The Town of Grifton purchased the building in July 1976 from the Pitt County Board of Education for approximately $40,000 according to Associate Superintendent of Pitt County Schools Tom Craft. Prior to the purchase, Pitt County Schools had leased the building as a district office of the State Board of Education.

The Town of Grifton planned improvements for the building and applied for Community Development funds to renovate the building, according to Ralph Thaxton who was appointed the Building Rennovation Chairman and the chairman for the allocations of the money to rennovate the building.

"We started working on the building September 13 and the Winterville-Ayden-Grifton Child Development Center (WAG) expressed an interest in leasing a part of the building in September. The Grifton Town Board voted to lease the building to the WAG Center. We had to build ramps, platforms and bathrooms for the WAG Center which opened in the beginning of October," Thaxton said.

"We put central heat and air conditioning in the health clinic and the museum and built separate bathrooms for the health clinic. We closed the windows on the museum and made displays and worked with the lighting for the displays. The Utilities Office and storage area were located in the back section of the center. The license examiner is now using part of the health clinic and the tax solicitor is using part of the arts and crafts room," Thaxton said.

Asked about future expansion of the building and land area of the center Thaxton replied, "We have no plans to enlarge the present building but we do have plans for landscaping and building tennis courts in the future. We also hope to renovate rooms in the front of the building and allow Girl Scouts and Boy Scouts to meet there and to store their equipment there."

"I think that the renovations of the civic center have turned out better than we had anticipated. I do believe that the civic center will be a real asset to the town. I have enjoyed working on it and it was a real challenge to do the work with the funds available," Thaxton added.

WAG Center

The Winterville-Ayden-Grifton Child Development Center (WAG) is a component of the Pitt County Mental Health Center, which serves moderately mentally retarded preschoolers ranging in ages from 3 to 8 years, according to Eileen Donald, director.

"Children are referred to us by the Developmental Evaluation Clinic, physicians, and Social Services. We provide a developmental daycare center for each child individually. We presently have 16 children," Ms. Donald said.

The center's curriculum provides education in the areas of: speech and communication skills; fine and gross motor skills; and cognitive and preacademic skills. The students attend the center Monday through Friday from 9 a.m. to 3 p.m. The WAG Center also counsels with parents about particular problems that the children may have.

Asked how the site was changed, Ms. Donald said that the town had cooperated fully.

"The town built ramps, built up the floor of the bathroom and made the facility barrier free. We were very excited when we heard that there would be space in the building for rent. Before, we were located in an apartment unit in Ayden. We hope to stay here a long time," she added.

Historical Museum

The historical museum is a bicentennial project sponsored by the town. The museum displays the history of Grifton and the way of life of Grifton citizens' predecessors.

According to Jan Haseley, chairman of the Historical Museum Committee, the items in the museum have been donated and collected by Grifton citizens who are interested in sharing a part of Grifton's past.

Major contributors of exhibits include John Smith of Grifton and Raeford Blizzard of Richlands, who have loaned many farm tools, and W.E. and Tony Kelly of Kinston who have donated a fine collection of prehistoric and Tuscarora Indian artifacts. Many others have loaned or contributed one or two items each.

Among the most interesting exhibits are old photographs of Grifton High School, Grifton Elementary School, and Quinerly School, and an attempt is being made to identify all the children in these photos.

A number of paintings, drawings and photographs are on loan from the Kinston Arts Council's permanent collection.

The museum is being staffed by volunteers and is open each Sunday from 2 to 4 p.m. and by appointment.

Health Clinic

The health clinic, one of Pitt County Health Department's satellite clinics has not opened on a regular basis due to a lack of staff and funds, according to Roger Barnaby of the Pitt County Health Clinic.

"We have two nurses and aides who travel throughout the county to the health clinic satellites four days a week and on Monday they stay in the office and prepare their reports. We need another team of nurses and aides before we can include service to the Grifton Clinic. We do not anticipate any regular clinic services at the site until we can find funds in the budget for it," Barnaby said.

"Between now and July 1 expect that we will have special clinics at the site on an intermittent basis such as the Glaucoma Clinic," Barnaby added.

Renovations that were made to the clinic include central heat and air conditioning, making several rooms to allow for examinations, and building bathrooms.

Offices-Classrooms

Maxine Harker and Jane Lambert are chairpersons of the Arts and Crafts Committee and will be in charge of getting new classes started. Classes are expected to begin during the beginning of February. Mrs. Harker and Mrs. Lambert are also responsible for collecting artwork to be displayed in the town's museum. At the present, the arts and crafts classrooms are empty except for a few tables.

Grifton Utilities Director, Douglas Quinn's office and utility storage area is located at the civic center. Before the center was purchased the utility director had a desk in the Town Office.

The Tax Solicitor presently has an office in the arts and crafts rooms.

The License Examiner is presently sharing a small portion of the health clinic. After the clinic begins full operation, the office may be relocated.

While housing a variety of offices and facilities, the Grifton Civic Center is working to offer a variety of services to the citizens of Grifton.



DISCUSS BOOK — Teacher Kay Morris discussed the objects in a book with students at WAG Center. The students are from left to right, Jason Newell, Rita Wainwright, Kelvin Joyner, and Betty Green.

Text And Photos By Susan Quinn



CHECK COFFEE GRINDER — Mrs. Maxine Harker, left, and Mrs. Jan Haseley, right, observe how coffee was ground prior to the electric grinders. The grinder which is in good condition still grinds coffee beans.



BANQUET BUFFET SUPPERS

• BEEF STEW • CHICKEN N' DUMPLINGS • CHICKEN CHOW MEIN • GRAVY N' SLICED TURKEY • SALISBURY STEAK • VEAL PARMAGIAN W/TOMATO SAUCE

YOUR CHOICE!

BONUS BUY!

2-LB. PKG. **98¢**



CANNED VEGETABLES

★ TOMATOES Packer's Label 17 Oz.
★ LARGE PEAS Red Gate 16 Oz.
★ GOLDEN CORN Red Gate Whole Kernel 16 Oz.
★ GOLDEN CORN Red Gate Cream Style 16 Oz.
★ PORK & BEANS Phillips 16 Oz.

YOUR CHOICE!

BONUS BUY!

CAN **19¢**

"When You Buy All-Purpose White Potatoes At Big Star, You Buy With Confidence. All Are In See-Through Poly Bags. All Are Priced At The Same Everyday Low Price"

ALL-PURPOSE WHITE POTATOES

BONUS BUY!

10-LB. POLY BAG **88¢**

PRICES GOOD THRU WEDNESDAY, FEB. 2... 1977 — QUANTITY RIGHTS RESERVED. NONE SOLD TO OTHER DEALERS OR RESTAURANTS

OPEN TIL MIDNIGHT

MONDAY THRU SATURDAY

Open Sundays

9 a.m. 'Til 9 p.m.

BIG STAR FOODS

WE WELCOME FEDERAL FOOD STAMPS



OUR PRIDE **MACARONI & CHEESE DINNER**

7½-Oz. Pkg. **19¢**

LARGE RIPE

BANANAS



18¢ LB. BONUS BUY!

• SLICED PEACHES	Red Gate	29-Oz. Can	39¢
• PAPER TOWELS	So Soft	Jumbo Roll	39¢
• JIFF PEANUT BUTTER		18-Oz. Jar	89¢
• EVAPORATED MILK	Farm Charm	14½-Oz. Can	25¢

LAND O' FROST-SLICED

LUNCHEON MEATS

• SMOKED BEEF • CORN BEEF • SLICED CHICKEN • SLICED HAM • SLICED PASTRAMI • SLICED SMOKED TURKEY • SLICED SPICY BEEF

YOUR CHOICE! 3-Oz. Pkg. **49¢**

BANQUET

COOK N' BAGS



• CHIPPED BEEF • CHICKEN ALA KING • GRAVY N' SLICED BEEF • GRAVY N' SLICED TURKEY • MEAT LOAF • SALISBURY STEAK • BREADED VEAL PARMAGIAN • CHICKEN CHOW MEIN — 7 Oz. Pkg.

YOUR CHOICE! 5-OZ. PKG. **25¢**



FRIED CHICKEN

BANQUET

2-LB. PKG. **$1.88**

STOCK-UP ON THESE FROZEN FOOD SAVINGS!

SINGLETON BREADED

BUTTERFLY SHRIMP

8-Oz. Pkg. **$1.38**

SINGLETON

SHRIMP COCKTAIL

3 4-Oz. Jars **$1.38**

SINGLETON

COOKED SHRIMP

6-Oz. Pkg. **98¢**

★ GORTON SHRIMP STICKS 9-Oz. Pkg. **$1.09**

★ SINGLETON'S MINIATURE BREADED SHRIMP 14-Oz. Pkg. **$1.79**

★ MRS. PAUL'S FISH STICKS 9-Oz. Pkg. **87¢**

★ MRS. PAUL'S FRIED FISH FILLET 14-Oz. Pkg. **$1.29**

★ MRS. PAUL'S FISH FILLET Light Batter 9-Oz. Pkg. **$1.09**

★ GORTON FISH CAKES 1½-Lb. Pkg. **$1.29**

GORTON COOKED

FISH STICKS

15-Oz. Pkg. **$1.18**

GORTON'S

FISH FILLET

BATTER FRIED

24-Oz. Pkg. **$2.48**

GORTON'S

Ocean Perch FILLET

1-Lb. Pkg. **$1.38**

★ MRS. PAUL'S COMBINATION SEAFOOD PLATTER 9-Oz. Pkg. **$1.09**

★ SINGLETON'S DEVILED CRABS 15-Oz. Pkg. **$1.59**

★ SINGLETON'S BREADED OYSTERS 14-Oz. Pkg. **$1.99**

★ SINGLETON'S — WITH CRAB MEAT STUFFED FLOUNDER 8-Oz. Pkg. **68¢**

SINGLETON'S STUFFED FLOUNDER w/Crab Meat

4-Oz. Pkg. **38¢** Tender & Delicious

PLAN YOUR HOME

ACCESSIBILITY KEY TO 4-BEDROOM PLAN

By Jerry Bishop

Accessibility is a prime consideration in this trim four bedroom design, the Holliver. Beginning with the covered porch, the plan puts all areas within reach of entries and each other.

A traditional approach characterizes the facade. Shutters, small-paned windows, and gable roof blend to evoke a feel of the past. Even the separate garage merits a small-paned window with false gable.

Inside, the floor plan is totally current and calls for a foyer, gracious master bedroom with walk-in closet, and open family-kitchen area.

A charming covered porch links garage and home and connects to the entry to provide shelter and a warm welcome. Within steps of the foyer are the living room, kitchen, family room, and, also easy to reach, bedrooms and basement.

Directly at left of the foyer is the elegant living room, where bow window and plenty of space issue an invitation for parties or conversation. Family activity, however, is given priority, and the combined family room and corridor kitchen stretches to the patio to provide space for family dining, efficient food preparation, and relaxation. The half bath/laundry combination off the kitchen saves steps and maximizes available space. Extensive and versatile, the family room also merits storage closet and sliding glass doors to the patio.

For quiet and privacy, bedrooms are grouped together on the left side of the plan, and all four bedrooms are spacious

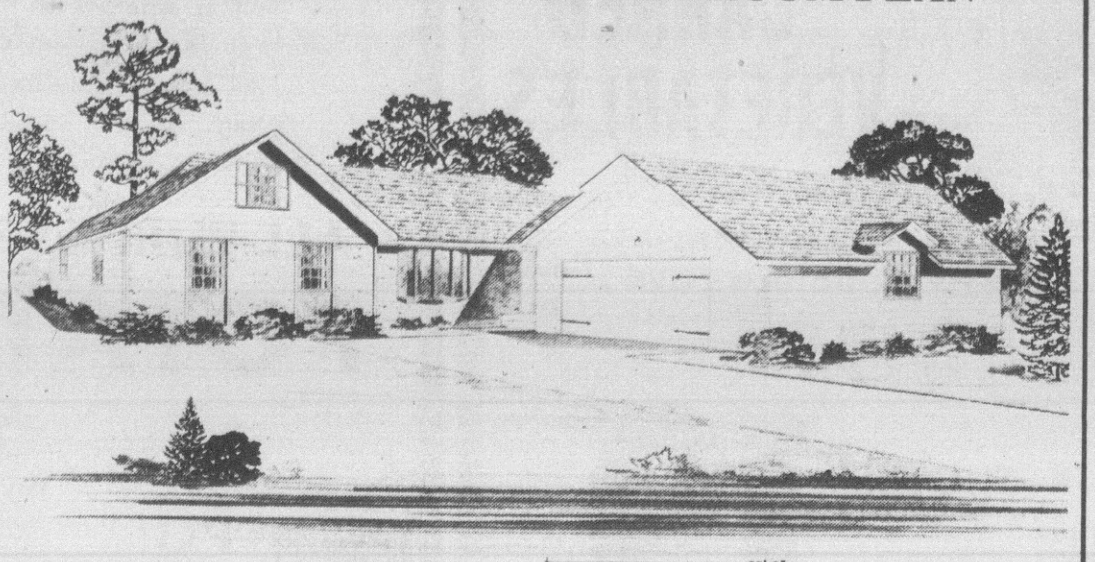

DESIGN FEATURES FOYER, COVERED PORCH

and adequately windowed. The master bedroom is the pride of the group and features an ample walk-in closet and private bath. The second bath, centrally located, uses a compartmented arrangement that separates double sinks and dressing area from the rest of the bath.

Reached from the hallway off the family room, stairs lead to a full basement, offering another 2055 sq. ft. of space for utilities, storage, and workshop.

Please send ____ set(s) of *Holliver*

One (1) Complete Set of Construction Plans $15.00
Each Additional Set of Same Plan ..... $ 9.00
Add for Mailing Costs
Parcel Post. . .$1.25 First Class. . .$2.25
Amount Enclosed $____

Name ____
Address ____
City & State ____ Zip ____

Make check or money order (NO CASH) payable to
The Associated Newspapers, c/o United Features Syndicate
220 E. 42nd St., New York, NY 10017 Dept. GDR

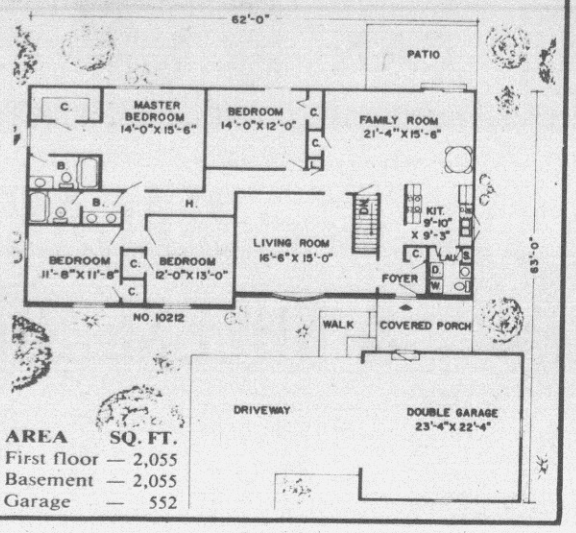

AREA	SQ. FT.
First floor	— 2,055
Basement	— 2,055
Garage	— 552

ON THE HOUSE

By ANDY LANG
AP Newsfeatures

From various sources come these bits of information of interest to homeowners:

Real estate interests are divided over the advantages of the Detroit law requiring an inspection by a city inspector to determine whether a house up for sale meets certain livability standards. When defects are discovered, they must be corrected before the sale or disclosed to the prospective purchaser. The program is in effect in a number of other places, but never before in such a large city as Detroit. Some brokers say it has had no marked impact on the market; others say it is administered in such a manner as to make some homes unsalable.

Home builders have been complaining for years that confusing and conflicting building codes are contributing to the high costs of constructing houses. In its recent report on the prospects for the use of solar energy for home heating, the United States Energy Research and Development Administration comes up with a somewhat similar complaint: "The problem is intensified by the current absence of consensus standards on construction performance, modifications in current construction practices, and lack of information on system reliability and maintenance requirements."

John Hardin, the president of the United States League of Savings Associations, predicts that more than 4 million American families will buy homes in 1977. He thinks prices will increase between 8 and 10 per cent during the year and that mortgage rates will fluctuate between 8¼ and 9 per cent.

Among the new mortgage plans proposed by the National Savings and Loan League, headed by D. D. McClatchy, is a "reverse annuity" setup which would allow older persons who have paid off the mortgages on their homes to tap that equity to help meet everyday expenses and allow them to stay in their own homes. The borrower would not have to repay the loan until his death, at which time it would be paid through probate.

Alan Courshon, chairman of the Washington Federal Savings and Loan Association of Miami Beach, Fla., comes up with this interesting observation: "The startling fact is that today, most homeowners could not afford to buy the house they live in."

Robert Williams, writing in "Money," tells how he found an abandoned, vandalized house whose owner was going to tear it down, and persuaded him to sell the place for $10. Williams and his wife had the house moved by a professional concern to their own property. They repaired, remodeled and redecorated it. All told, the house and land are costing them about $15,000. They expect it to be worth upwards of $65,000.

The National Association of Realtors points out that the Farmers Home Administration has increased the ceilings on maximum adjusted family income for both the moderate and low income rural housing loan programs. Under the new rules, the income ceilings have been raised to $15,600 for the contiguous 48 states, $18,500 for Hawaii and $23,400 for Alaska. For the low income loan program — that is, for loans made at reduced interest rates — the income ceilings have been raised to $10,000 in the 48 contiguous states, $12,200 in Hawaii and $15,000 in Alaska.

(Do-it-yourselfers will find much valuable information in Andy Lang's handbook, "Practical Home Repairs," available by sending $1.50 to this newspaper at Box 5, Teaneck, N.J. 07666.)

The Garden Clinic

N.C. State University Answers Timely Gardening Questions

Q. When should spirea and yellow bells be planted? We recently purchased several of each and want to plant them to become flowering border. (Mrs. W. T., Lemon Springs)

A. Deciduous trees and shrubs—Those that are out of leaf in winter, should be planted before they advance into active growth. Timing is not as critical with container-grown or balled-and-burlapped plants. (Henry J. Smith, extension landscape horticulturist)

Q. A backhoe just cut the roots of a big oak tree in my yard in digging a trench for water and sewer lines to my new home. What can I do now to save this prized tree? (T.V., Clayton)

A. Get a pruning saw and cut the root ends smooth and clean. Paint the cut root ends with a tree wound dressing and backfill the trench as soon as possible. Do not leave the roots exposed to air. A little care and planning may have prevented the cutting of the tree roots. It there were no other way ro rerouting the line it would have been better to tunnel under the trees root system. Power-drigen soil augers are often used for this purpose. (Williams M. Stanton extension forest resources specialist)

Q. I plan to start an asparagus bed this spring. How many plants do I need and how should they be spaced? (G.T., Lillington)

A. The rule of thumb is 8 to 10 plants per family member. Place the crowns on 15 to 20-inch centers in the bed. If you decide to grow asparagus in rows which makes weeding easier place the crowns 12 inches apart in four to five foot rows. Set the crowns six to eight inches deep in the bottom of a furrow and cover with two to three inches of soil. Fill the furrow with soil, one or two inches at a time, as the crowns begin to grow. (George Huges, extension horticulturist)

Q. What causes camellia flower buds to drop from the plant before they open? (S.W., Jacksonville)

A. Bud drop can be caused by several conditions or a combination of conditions. Any one of these may have been in operation for some time before the buds actually drop from the plant. Loss of flower buds also can be the result of sudden or extreme changes in climatic growing conditions unfavorable to the plant as far as flowering is concerned. Some varieties show an inherent tendency to drop their buds. Other causes of bud drop are: insufficient watering, overwatering, over fertilization, poor drainage exposure to cold or drying winds, spray injury, nematode infestation and nutrient deficiencies. (Henry J. Smith, extnesnion landscape horticulturist)

A Good Paint Job Is Important

By VIVIAN BROWN
AP Newsfeatures

The quality of workmanship has gone down because of the economy and many good houses have been cheapened, says longtime painter and wallpaperer, Richard Porter of Ridgefield, Conn. He is often called upon to patch up some jobs done by inexperienced and careless workers who had been hired because of their low estimates.

"Twenty years ago a new house would be given two or three coats of paint to get it off to a good start. Now the average builder is likely to spray walls with one coat of paint and use such poor quality paint on radiators that they are soon rusted," he says.

To maintain the value of a house, the first priority is to keep up the quality of the work that is done on it by do-it-yourself work or with professional help. In a way it is house insurance, he points out.

Porter trained under some German painters, he said, and it was two years before they let him "touch a paint brush." He did sanding and other preparatory work, and even when he began painting 18 years ago, he had to go off the person's property to shake his brush. Now he claims "kids go out and buy paint equipment and set themselves up in business without knowing how to prepare a job, and a lot of the work is sloppy.

"College youths often paint houses to help earn tuition and other young people paint just as a meanwhile thing until they find other work. Neither group wants to become professional painters and they may have no interest in learning the fine points of the trade," he says, although he has seen "some pretty decent jobs done by college kids.

"If they would just learn a few tricks it would not take them more time to do a better job. Anyone can paint a house but there is a right way and a wrong way. For example, glazing around windows is an important facet of painting a house. It must be done as you go along. A good painter patches any cracked putty and the job will last six or seven years. But untrained painters will go right over small cracks that can become big ones and in a year or two the entire trim may need to be done."

Porter doesn't blame people for trying to get the work done as inexpensively as possible, but says they should insist that it be done properly. He has observed untrained workers who don't dust or wash dirt away before they begin painting. They want to get the job over with quickly. In addition "they do a lot of fooling around" and it takes them longer to do a job even though they skip a lot of the important work. In hiring some young helpers he noted also that they perform some dangerous maneuvers, such as taking ladders to roofs.

Some customers have complained of breakage, that their furnishings have not been protected properly and that paint was splattered about by the inexperienced workmen.

"It takes only a little longer to remove door knobs and other hardware before working and it gives a much neater job," Porter explains.

Painting can be a traumatic experience for many people, he says — even if they like the work. He warned one woman that a dark blue paint would be pretty dark on four walls of her bedroom. She agreed with him only when she returned home and saw the finished job.

"At that point it is too late, so it is a good idea to put more trust in the painter who has seen a lot of painted rooms. Some people buy wallpaper and fabrics hurriedly and then discover they don't match. More time should be taken in selecting such things so that they tie into the room scheme. And people often do not know how to tie in colors from room to room."

Porter is convinced that quality painting will return when people realize that a low-cost job may not be a bargain. In the meantime, they should do as much careful work as they can to keep their homes from deteriorating, he advises.

Why doesn't he reduce his own prices to accommodate his old customers who can no longer afford his services?

"A professional painter's expenses are high. He must have insurance and buy excellent equipment. He uses good paint and other materials. And he must earn enough money to meet his own household expenses. Then, too, he must prepare for his own future security," he says.

See Decline In Book Purchases

NEW YORK (AP) — The number of books purchased by libraries is expected to decline by 28 per cent between 1974 and 1981 according to the Book Industries Study Group. The study, made by John P. Dessauer, forecasts an increase in yearly expenditures of 30 per cent during this period, but also predicts an inflation rate of nearly 80 per cent in book prices.

Erecting Hotel By Iguazu Falls

BUENOS AIRES, Argentina (UPI) — The National Tourism Secretariat says its new tourist hotel will be open for business alongside the Iguazu Falls by January, 1978.

The hotel will have 181 rooms and include a casino, a nightclub, a garage, a swimming pool, tennis courts and an observation area with a view of the spectacular falls along Argentina's border with Brazil.

Here's the Answer

By ANDY LANG
AP Newsfeatures

Q. — We have moved into a house which has a cork floor in the living room. Actually, it is covered with cork tiles laid to give the impression of a parquet wood floor. I have since heard that the tile will last a lot longer if coated with a penetrating sealer. How can I tell whether there already is a sealer on the floor?

A. — First, for the sake of accuracy, the word "coated" is usually used when the finishing material is varnish, shellac or lacquer and not when it is a penetrating sealer. Try this test to determine whether the floor has been sealed. Put a drop of water on whichever area of the floor appears to be worn the most. If the floor is sealed, the water will form into a bead on the surface. If not, it will sink into the cork and disappear.

Q. — The basement floor of our house gets dusty every so often and has to be vacuumed. What causes this and how can it be corrected?

A. — Dusty concrete can result from any one of a number of reasons, the most common of which are too little cement in the original mixture, too little water or too much troweling. Vacuum the floor, then apply either a commercial concrete sealer or a sealer paint.

Q. — In patching plaster, what's the difference between a spackling compound and plaster of paris?

A. — For your purposes, the principle difference is that the spackling compound dries more slowly and thus is somewhat easier to handle. Plaster of paris is often used by professionals for larger areas, the spackling compound for small cracks or holes. The setting time of plaster of paris can be slowed down by mixing it with half vinegar and half water instead of only water.

Q. — I recently took apart a wobbly wooden joint and reglued it. Within a couple of weeks, the joint was loose again. Any idea of what might have happened?

A. — With that little information, it is difficult to guess. With most types of wood glue, the pores of the wood must be open so that the glue can adhere properly. It is possible, therefore, that you neglected to remove every bit of the old glue, a very common cause of glue failures.

Q. — Is it easier to take off an old finish of varnish or of paint with a commercial remover?

A. — Much depends on how many coats of old finish are on the object. Generally, old varnish comes off more easily than old paint.

(For either of Andy Lang's booklets, "Wood Finishing in the Home" or "How to Save Money with Insulation," send 30 cents and a long, STAMPED, self-addressed envelope to Know-How, P.O. Box 477, Huntington, N.Y. 11743. Questions can not be answered individually.)

VARCO-PRUDEN
METAL BUILDINGS
CHANGING THE FACE OF AMERICA
call us for quotations
FARRIOR & SONS, INC.
FARMVILLE, N.C. 27828
919-753-4572
STEEL FABRICATORS
GENERAL CONTRACTORS

ATTENTION, MR. HOMEBUILDER:
Whirlpool APPLIANCES
NOW AT BUILDERS PRICES
WE take care of delivery and warranty service for you.
People appreciate WHIRLPOOL appliances.
Call or write for prices.
BOB'S TV & APPLIANCE
Greenville
Ayden



WAR VICTIMS — Moslem orphans, whose parents were killed in the Lebanese civil war, play with reminders of that war — spent shell casings, remnants of bullets and rockets — at the Maqassed Orphanage in Beirut. The children of Lebanon bear lingering psychological wounds from the nation's prolonged nightmare. (AP Wirephoto)

how much electricity you do use

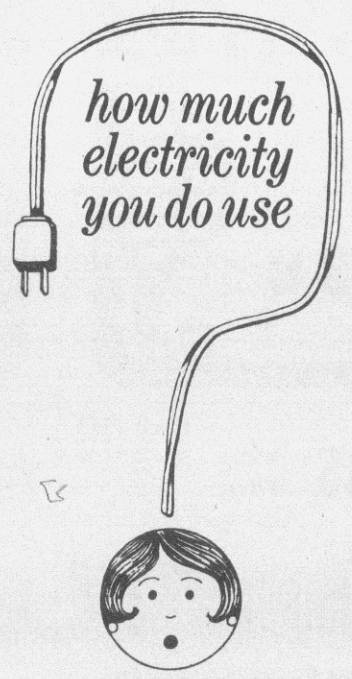

The need for energy conservation has encouraged many of us to cut waste and improve efficiency in our everyday use of energy. To help you improve your energy conservation efforts, here is a table showing the average amount of electric energy used each year by various appliances in a typical home.

	Average wattage	Estimated kilowatt hours consumed annually
FOOD PRESERVATION		
Freezer (15 cu. ft.)	341	1,195
Freezer (Frostless 15 cu. ft.)	440	1,761
Refrigerator (12 cu. ft.)	241	728
Refrigerator (Frostless 12 cu. ft.)	321	1,217
Refrigerator/Freezer (14 cu. ft.)	326	1,137
Frostless (14 cu. ft.)	615	1,829
FOOD PREPARATION		
Blender	386	15
Broiler	1,436	100
Carving Knife	92	8
Coffee Maker	894	106
Deep Fryer	1,448	83
Dishwasher	1,201	363
Egg Cooker	516	14
Frying Pan	1,196	186
Hot Plate	1,257	90
Mixer	127	13
Oven, Microwave	1,500	300
Oven, Self-cleaning	4,800	1,146
Range	8,200	1,175
Roaster	1,333	205
Sandwich Grill	1,161	33
Toaster	1,146	39
Trash Compactor	400	50
Waffle Iron	1,116	22
Waste Disposer	445	30
LAUNDRY		
Clothes Dryer	4,856	993
Iron (hand)	1,008	144
Washing Machine (automatic)	512	103
Washing Machine (non-automatic)	286	76
Water Heater (standard)	2,475	4,219
Water Heater (quick recovery)	4,474	4,811
HOME ENTERTAINMENT		
Radio	71	86
Radio/Record Player	109	109
Television (b&w)	237	362
Television (color)	332	502
COMFORT CONDITIONING		
Air Cleaner	50	216
Air Conditioner (room)	1,566	1,389
Bed Covering	177	147
Dehumidifier	257	377
Fan (attic)	370	291
Fan (circulating)	88	43
Fan (rollaway)	171	138
Fan (window)	200	170
Heater (portable)	1,322	176
Heating Pad	65	10
Humidifier	177	163
HEALTH & BEAUTY		
Germicidal Lamp	20	141
Hair Dryer	381	14
Heat Lamp (infrared)	250	13
Shaver	14	1.8
Sun Lamp	279	16
Tooth Brush	7	0.5
Vibrator	40	2
HOUSEWARES		
Clock	2	17
Floor Polisher	305	15
Sewing Machine	75	11
Vacuum Cleaner	630	46

1,000 watts = 1 kilowatt

100-watt bulb burning 10 hours = 1 kilowatt hour

WASTE NOT
Greenville Utilities Commission

PRESENTED AS A CONSUMER SERVICE BY YOUR CONSUMER OWNED ELECTRIC UTILITY

THERE ARE BIG HEATING BILLS AND LITTLE HEATING BILLS
WHITE'S INSULATION
Makes The Difference
Call 758-4881



PRESENTS SCHOLARSHIP — Andy Warren, left, Key Banker for Pitt County, presents scholarship checks to Ronald A. McLendon, center and Greg Boyd, right, to attend the Modern Farmers Short Course January 31-February 11. (Reflector photo by Susan Quinn)

Local Bankers Present Farming Scholarships

Bankers in North Carolina are continuing their service to agriculture through the sponsorship for the 25th year of the annual two week short course in Modern Farming at North Carolina State University, set for January 31-February 11, in Raleigh.

Pitt County Key Banker, Andy Warren announced this week that the banks in this area will send two young farmers to Raleigh for the Short Course. All expenses will be paid by the following banks: Wachovia Bank and Trust Company, N.A., North Carolina National Bank, First State Bank, Edgecombe Bank and Trust Company, First Citizens Bank and Trust Company, Southern Bank and First Union National Bank.

Attending the Short Course from Pitt County will be Greg Boyd of Rt. 1 Grimesland and Ronald A. McLendon of Winterville.

An enrollment of 100 is expected for the 1977 Short Course. These farmers will learn to recognize and evaluate technology in the changing agribusiness environment.

Warren was appointed County Key Banker by John F. McNair, III of Winston-Salem, president of the North Carolina Bankers Association. Warren is vice president of Wachovia Bank and Trust Company in Greenville.

Overturns Ruling On Teachers Score

RALEIGH, N.C. (AP) — Citing recent U.S. Supreme Court decisions requiring proof of racially discriminatory intent, a federal judge has apparently revived a state law requiring prospective teachers to score a minimum 950 on the National Teacher Examination (NTE).

U.S. District Court Judge Franklin T. Dupree Jr. overturned Thursday a 17-month-old ruling that the NTE was unconstitutionally discriminatory.

Dupree cited high court decisions that intent, not just effect, must be demonstrated in order to prove unconstitutional racial discrimination.

It would take about two weeks to determine whether college graduates seeking certification this spring will be required to meet the cut-off score, a spokesman for the state attorney general's office said.

Dupree gave the plaintiffs in the case, the U.S. Department of Justice and the N.C. Association of Educators, five months to submit additional information. All evidence will be reconsidered at that time and a final decision rendered.

A special deputy attorney general, Edwin M. Speas Jr., said the matter of retroactive salaries and damages to approximately 12,500 people denied certification because of the NTE will remain in judicial limbo until a final decision is made on the constitutionality of the test.

PWP Activities

Activities for Parents Without Partners (PWP) for the coming week include events on two days. At 7:30 p.m. Friday, Feb. 4 a discussion group will meet. The topic is "Zone Therapy — A Relaxation Technique." Maggie French, a PTI Mental Health Instructor, will lead the discussion. Place is Jarvis Memorial United Methodist Church.

At 1 p.m. on Sunday, Feb. 6, a potluck dinner will be held. Interested persons are to call 752-4035 for details.

Freer Access Is Hoped For

COROLLA, N.C. (AP) — Many residents of this isolated town and nearby Carova on the northernmost portion of the Outer Banks hope the U.S. Fish and Wildlife Service will follow through on a proposal that would allow them freer access to the mainland.

"They treat us like prisoners and that's what we are," said 52-year-old Lucille Gertz of Carova.

Corolla and Carova, 11 miles apart, are separated from the mainland by the Back Bay National Wildlife Refuge, which restricts access across its waterfowl areas.

Permanent residents are now allowed to make one roundtrip daily between 6 and 9 a.m. or 5 and 8 p.m. The distance through the refuge is 30 miles.

Travel to the mainland at any other hours means a 100-mile detour.

New rules have been proposed to allow two roundtrips daily between 5 a.m. and 11 p.m.

"These are only proposals," said John Schoere, assistant manager of the refuge. "We're in a comment period ending Feb. 25. At that time, final rules will be released by the Boston regional office."

The new regulations, if passed, will have come too late for some residents.

Charlie Gertz gave up his job as a weatherman for a Norfolk television station because he could not get to work by 6:30 a.m.

But others relish their isolation.

Visitor Center Announces Hours

The N.C. Visitor Center at 301 North Blount Street in Raleigh is now open every day from 8:30 to 5:30, Monday through Saturday, and 1-6 p.m. on Sunday.

The center coordinates tour groups and provides information on Raleigh's state-owned cultural and historic sites.

Majority Of Alcoholics Not Getting Treatment

RESEARCH TRIANGLE PARK, N.C. (AP) — More than 90 per cent of the country's eight million alcoholics are not getting treatment, says the director of the National Institute on Alcohol Abuse and Alcoholism.

"We need to find these people and get them into treatment," said Dr. Ernest P. Noble, "but it is an expensive process."

Noble told approximately 125 alcohol researchers and therapists here that alcoholism has a demographic aspect.

"We are observing that there is an increased risk of developing a problem with alcohol among youths, women and minorities," he said. "These groups are undergoing a changing role in society, which is placing stress on them.

"More people are drinking now than ever before and more alcohol is being consumed," he added.

Noble said alcohol-related misconduct among these three groups is more widely noted because the "cover up" that works to protect the more influential segment of society is not often applied to these groups.

Noble was the keynote speaker Thursday at a three-day scientific meeting with the theme, "Alcoholism: The Search for the Sources."

The meeting, which ended Friday, was sponsored by the North Carolina Alcoholism Research Authority and the Center for Alcohol Studies at the University of North Carolina at Chapel Hill.

Pitt Tech Courses

The following courses will be offered by the Pitt Tech Continuing Education Division beginning Feb. 1.

A nurses' aide training course will meet from 9 a.m. to 12 noon daily for eight weeks. Enrollment will be on a first-come, first-served basis, so it is necessary to attend the first meeting at 9 a.m. Feb. 1. Maximum enrollment will be 20 persons.

Course content will consist of classroom and clinical experience. The instructor will be Mrs. Karen Roenker, registered nurse and supervisor at Pitt Memorial Hospital. There will be a $7 book fee in addition to registration costs.

"Geriatrics — A Study of Aging" will be offered from 7 to 10 p.m. each Tuesday and Thursday for 10 sessions. Interested persons should attend the first meeting.

There is a $5 registration fee for each course. For further information, call 756-3130, extension 238, write P.O. Drawer 7007, Greenville, or visit room 113 at the Pitt Technical Institute.

Adult Courses

The Greenville Extended School Program and Pitt Technical Institute are co-sponsoring a series of special interest courses for the adult student. Anyone 18 or older and not enrolled in public school may attend.

There is a $5 registration fee per course with the exception of adult basic education (no cost). Registration for all classes will be at 7 p.m. Feb. 7 in the education building on the corner of Fourth and Greene Streets.

Courses to be offered include: art appreciation, basic sketching and drawing, decoupage, copper tooling, knitting, crewel embroidery, crochet, string crafts, finger weaving, cake decorating, basic and advanced sewing, speed reading, adult basic education and adult high school (GED).

For further information call the Continuing Education Division of Pitt Technical Institute at 756-3130, ext. 238.

QUALITY DECORATING
A.B. Whitley INC.
1311 West 14th Street, Greenville, N.C.
PAINTING DECORATING WALL COVERING
Phone 752-7131
M·A·B PAINTS
Making America Beautiful
INDUSTRIAL RESIDENTIAL COMMERCIAL

SHOP-EZE WEST END SHOPPING CENTER
DELICATESSEN Specials
SHOP-EZE WEST END SHOPPING CENTER

Served Daily
Whole Fried Chicken & Barbeque Chicken $1.99
Barbequed Spare Ribs Lb. $2.39

-Luncheon Meats-
Ham Lb. $1.59
Salami Lb. 99¢
Bologna Lb. 89¢
Liverwrust Lb. 59¢
Saturday-Hot Dogs 4 For $1.00

CAKES $3.50 Up
Banana Pudding & Pies

Vegetables
Greens
Potatoes
Corn Yams
Lima Beans
Succotash
Okra

Salads
In 8 Oz. Container
Cole Slaw 35¢
Potato Salad 35¢
Macaroni Salad 35¢
Fruit Salad 59¢
Apple Salad 59¢
Bean Salad 59¢

Meats Served Daily
Monday - Stew Beef
Tuesday - Meat Loaf
Wednesday - Pork Chops
Thursday - Baked Ham
Friday - Country Style Steak
Saturday - Spare Ribs
Served With 2 Vegetables & Rolls

Shop-Eze West End Shopping Center
FOODLAND
Open Daily Except Sunday

SPAIN'S SHOP-EZE
FOODLAND MARKETS
Quantity Rights Reserved
MEMBER OF THE FOODLAND SYSTEM
Quantity Rights Reserved

PRICES EFFECTIVE THRU WEDNESDAY, FEB. 2
Food Shop Early-in-the-Week

U.S.D.A. Inspected Carolina Pride
Fryer Parts
Breast Lb. 89¢
Wings Lb. 59¢
Legs Lb. 69¢
Thighs Lb. 59¢

Gwaltney or Smithfield
FRANKS
12 Oz. Pkg. 69¢

Gwaltney or Smithfield
SLICED BACON
BACON Lb. 99¢

Bounty
TOWELS
Jumbo Rolls 49¢

Tropicana
ORANGE JUICE
Half Gallon 59¢

Mrs. Filbert's
MAYONNAISE
Limit 1 With 7.50 Food Order!
32-Oz. Jar 79¢

Del Monte
Halves or Sliced
PEACHES
2½ Can 49¢

Foodland
Bread, Hot Dog Or Hamburger Buns
YOUR CHOICE 3 For $1.00

APRIL SHOWER
PEAS
3 303 Cans $1.00

MORTON — ALL VARIETIES
TV DINNERS
2 11 Oz. Pkgs. 89¢

WAXED
RUTABAGAS
Lb. 15¢

RED OR GOLDEN
APPLES
3 Lb. Bag 79¢

WE GLADLY ACCEPT FEDERAL FOOD STAMPS

Shop-Eze No. 4
West End Shopping Center
Mgr. James Williams
Store Hours: Mon.-Sat. 8 A.M. til 9 P.M.
Open Sunday 1-6 p.m.

Spain's
1414 Charles St.
Owner: Alton Spain
Store Hours: Mon.-Thurs. 8 A.M. to 7 P.M.
Friday & Saturday 8 A.M. to 8:30 P.M.
Closed Sundays

Houston Mayor Hoping Avoid Other Cities' Fate

By BRUCE NICHOLS

HOUSTON (UPI) — Behind the boyish grin of young Fred Hofheinz is a mayor determined to save the nation's newest big city the agonies of emergency surgery now under way in older urban areas.

Unless government vision broadens, he warns, the South's largest city will be no different than New York, Detroit or other industrial giants.

"The federal congress has not addressed the problems of growth and expansion as opposed to the problems of contraction," he said. "We're a little bit upset about it and we'd like to do something about it."

Hofheinz gets little sympathy from mayors of more troubled cities who envy Houston's budget surplus, low unemployment and vibrant downtown and who find the federal pie too small already.

But the push for preventive medicine now rather than first aid later is characteristic of the lanky, 37-year-old lawyer, doctor of economics and wealthy son of former mayor and Astrodome impressario Roy Hofheinz.

Given to swapping limousine for pickup and expensive suit for jeans, Hofheinz is a Jimmy Carter Democrat with little reverence for kneejerk liberalism that sometimes ignores cost and efficiency.

He is a political mixture.

"I think on some issues, social matters, I'm terribly liberal," Hofheinz said. "I think on other issues, I am extremely reluctant to move away from traditional government operation standards.

"Legislators can be 100 per cent liberal or 100 per cent conservative, but an executive has to call shots every day."

He can point to decisions putting him in either category.

"We've done a remarkable job of increasing minority employment at all levels. We have stopped police spying for political purposes. We run a police department interested in aggressive minority community relations, interested in interacting with the homosexual community, for instance.

"On the conservative side, the administration has been able to balance its budget. We have an annual surplus that is the envy of any city in the nation. We have addressed the employe pay increase question with responsibility."

He has not enhanced his labor standing through hard dealing with striking bus drivers, but he explains somewhat professorially that he intends to give the drivers justice while keeping fares low.

"Eighty per cent of the people who ride buses are poor people who don't have cars. The way I see it, I'm fighting for those poor people."

His attitude toward local taxes is similar.

"I think there is some logic to support the claim that low tax, low spend policies hurt those who are most unable to help themselves. But high ad valorem taxes affect poverty neighborhoods more than others."

At bottom are his belief local government bankruptcy is a real possibility, not a fantasy, and a sense of increasing sophistication among urban havenots.

"It's been my experience that the havenots are interested in fair governent. They're not interested in gouging government for more than a fair deal. Government efficiency is very much in their interest in their judgment."

His answer is to keep local taxes low, local services basic and federal dollars flowing in the direction of local officials.

"They deliver services best," Hofheinz said.

"But the ad valorem tax and sales tax have reached their saturation levels. The federal government has to use its vast resources in the federal income tax to help. The income tax cannot be administered fairly at the local level.

"I think we are going into an age where federal and local governments will increase in power and state governments will fade."

In arguing his case for more federal money for cities like Houston, Hofheinz lists problems that could cause serious trouble soon. An independent community study written in doomsday tones backs him up.

"Immigration will run 55,000 this year," he said. "Not all are white collar migrants. Many are unskilled, wandering in looking for jobs.

"We have an infant public transit system. We're just getting started. We've got tremendous needs in that category.

"We're a city that's flat with major drainage problems. We have a history of failing to face water pollution problems. Some $700 million has to be spent in next few years on waste treatment facilities alone.

"We're always trying to stay ahead of migration. It's like chasing your tail.

"Some day, we're going to reach a point where growth may not be desirable. It is my judgment we haven't reached that point yet."

But he expects his affinity with Carter, whom he endorsed early, to help him push his case.

"I think Carter and I are two Southern politicians who are very much alike in their approach to government," Hofheinz said.

A large part of that affinity, he said, includes belief in the limits of the various levels of government and a recognition that a new urban philosophy is needed.

"The old Democratic philosophy is a federal philosophy, dealing with the income tax. When you talk about the federal income tax, what you're talking about is a redistribution of income.

"But you cannot solve the macroeconomic problem at the microeconomic level."



MAYOR FRED HOFHEINZ is determined to save the nation's newest big city the agonies of emergency surgery under way in older urban areas. (UPI Photo)

Popular Cigarette Scarcity In Egypt

By AHMED LUTFY

CAIRO (AP) — Egyptians are standing in line again for Cleopatra. But this time the attraction isn't the beautiful queen, but a popular brand of Egyptian cigarette.

Cleopatra is the No. 1 seller among some dozen locally produced brands but it is increasingly unavailable on the local market.

Smokers line up outside tobacco shops just as consumers at government-run cooperatives do to buy meat and other commodities at supported prices. In many cases the smokers leave the counters empty-handed.

The general belief is that the consumer is once again the victim of the government's inefficient distribution system.

But Ahmed Khairy, chairman of the state-owned Eastern Tobacco Co., maker of Cleopatra cigarettes, blames Egypt's new open-door economic policy. He said it has brought imported American and European brands flooding onto the market.

For each carton of Cleopatra, a shopkeeper earns 15 piasters (37 U.S. cents). If he sells a carton of European or American cigarettes his commission doubles, because being more expensive they are deemed harder to sell.

In addition, instead of selling his allotment of Cleopatra cigarettes as he should, the shopkeeper often peddles them on the black market, earning even more money.

Some sociologists say the cigarette shortage is due to American films that have also returned to Egypt since the open door was proclaimed three years ago.

"All these films show women smoking and this led students and women to believe smoking is a sign of progress and freedom," said one observer of Egyptian life. "Even young girls have begun to smoke at school for the first time in this traditional society."

Tobacco company officials say they have no way of knowing how many people smoke because many customers buy their cigarettes one at a time from the corner kiosk.

But they say even though they have increased production from 48 to 68 million cigarettes a day for all brands, there is still a shortage, which foreign brands do not completely make up.

One result: some smokers have given up cigarettes and returned to the traditional water pipe — with a pod of hashish instead of tobacco.

Italian Market For Argentina

BUENOS AIRES (AP) — Italy is the largest importer of Argentine products, and represents 10 per cent of all Argentine sales abroad.

Argentina exported $172 million of products, principally corn, to Italy during the first six months of the year. The U.S.S.R., which imports wheat, is Argentina's second largest importer.

'Marble' Rolls In Top Awards

NEW YORK (AP) — The 1976 Emmy for the outstanding children's television entertainment series tops a list of 13 awards that the show "Big Blue Marble" has won.

The series has also received the Peabody Award from the University of Georgia's School of Journalism, the Silver Screen Award from the U.S. Industrial Film Festival and the Silver Hugo Award from the Chicago International Film Festival.

VALUES IN EVERY AISLE!

Items Offered for Sale Not Available to Other Retailers or Wholesalers.

A&P

ADVERTISED ITEM POLICY — Each of these advertised items is required to be readily available for sale at or below the advertised price in each A&P Store, except as specifically noted in this ad.

PRICES EFFECTIVE THRU FEB. 5 IN GREENVILLE, N.C.

A&P super cash bingo

4 GREAT GAMES TO PLAY! CASH PRIZES OF $5, $20, $100 & $1000!

Play Super Cash Bingo with Price is Pride. It's such fun . . . and you could win up to $1,000 in cash! There's no purchase necessary. Get a free Super Cash Bingo number ticket every time you shop A P. We think it's an exciting new way to get acquainted with our great values. And a chance to win up to $1,000 in cash.

IT'S FUN! IT'S EASY!

TERMINATION NOTICE OF CURRENT GAME
SUPER CASH BINGO
THIS GAME WILL END FEB. 5th OR WHEN STORE RUNS OUT OF DISCS.
ALL PRIZES MUST BE CLAIMED BY FEB.2-17

Odds Chart for Super Cash Bingo! THESE ODDS ARE IN EFFECT AS OF JAN. 23, 1977.

NO. OF WINNERS	WINNING AMOUNT	ODDS 1 VISIT	ODDS 13 VISITS	ODDS 26 VISITS	TOTAL
17	$1,000	97,058	7,466	3,733	$35,000
172	100	9,583	738	369	35,000
895	20	1,844	142	71	30,000
1,149	5	1,436	110	55	10,000
2,870 (instant Winner)	2	575	44	22	10,000
17,507 (instant Winner)	1	94	7	4	30,000
22,610		1 in 73	1 in 5.6	1 in 2.8	$150,000

SCHEDULED TERMINATION DATE FEB. 13, 1977 SUBJECT TO EXTENSION

GARDEN FRESH PRODUCE

U.S. #1 RUSSET POTATOES 10 lb. BAG 98c

GOLDEN YELLOW BANANAS 4 lbs. 88c

WASHINGTON FANCY GOLDEN OR RED DELICIOUS APPLES 3 lb. BAG 88c

FRESH MUSHROOMS lb. $1.48

A&P QUALITY MEAT

SUPER RIGHT QUALITY HEAVY WESTERN GRAIN FED BEEF SIRLOIN STEAK lb. $1.48

SUPER RIGHT QUALITY HEAVY WESTERN GRAIN FED BEEF T-BONE STEAK lb. $1.58

SUPER RIGHT QUALITY HEAVY WESTERN GRAIN FED BEEF WHOLE BONELESS SIRLOIN TIPS lb. $1.18 — CUT FREE INTO ROASTS, STEAKS & TRIMMINGS

A&P QUALITY GROUND BEEF 5 lb. ROLL $3.38

A&P QUALITY GRAIN FED PORK CHOPS ¼ PORK LOIN SLICED lb. 98c

U.S.D.A. INSPECTED FRESH FROZEN BAKING HENS lb. 48c

A&P QUALITY TENDER SMOKED HAM WHOLE OR SHANK HALF lb. 88c

KRAFT MAYONNAISE 32 oz. JAR 88c — LIMIT ONE WITH COUPON AND $7.50 ORDER

A&P SUGAR 5 lb. BAG 48c — LIMIT ONE WITH COUPON AND $7.50 ORDER

A SUPERB BLEND RICH IN BRAZILIAN COFFEES EIGHT O'CLOCK BEAN COFFEE 1 lb. BAG $1.88 — LIMIT ONE WITH COUPON AND $7.50 ORDER

CAMPBELL'S CHICKEN NOODLE SOUP 4 10.75 oz. CANS $1

TROPICANA ORANGE JUICE 64 oz. JAR 68c

DEL MONTE CUT GREEN BEANS 3 16 oz. CANS 88c

DEL MONTE CREAM STYLE OR WHOLE KERNEL CORN 3 17 oz. CANS 88c

DEL MONTE FRUIT COCKTAIL 2 17 oz. CANS 88c

JENO PIZZA'S PEPPERONI—13.5 oz., HAMBURGER & CHEESE—13 oz., SAUSAGE—13.5 oz. EACH 88c

A&P COUPON
A&P SUGAR 5 lb. BAG 48c
LIMIT ONE WITH COUPON AND $7.50 ORDER. GOOD IN ALL EASTERN N.C. STORES THRU FEB. 5. R-64

A&P COUPON
KRAFT MAYONNAISE 32 oz. JAR 88c
LIMIT ONE WITH COUPON AND $7.50 ORDER. GOOD IN ALL EASTERN, N.C. STORES THRU FEB. 5. R-62

A&P COUPON
A SUPERB BLEND RICH IN BRAZILIAN COFFEES
EIGHT O'CLOCK BEAN COFFEE 1 lb. BAG $1.88 SAVE 5¢
LIMIT ONE WITH COUPON AND $7.50 ORDER. GOOD IN ALL EASTERN, N.C. STORES THRU FEB. 5. R-63

Store Hours:
Monday Thru Saturday
8:30 A.M. to 10:00 P.M.

CONVENIENTLY LOCATED AT
2808 EAST 10th STREET

Sunday
10:00 A.M. to
9:00 P.M.

EQUAL RIGHTS FOR ALL

North Carolians United For The Equal Rights Amendment

STATE ADVISORY BOARD:

FORMER GOV. ROBERT SCOTT — JESSIE RAE SCOTT

KELLY ALEXANDER, JR.
DR. WILLIAM B. AYCOCK
BISHOP ROBERT BLACKBURN
GLADYS BULLARD
ORVILLE CAMPBELL
DR. MARSE GRANT
GORDON HANES
MARGARET HARPER
LUTHER HODGES, JR.
HERBERT HYDE
DR. ELIZABETH DUNCAN KOONTZ
DR. JUANITA KREPS
HOWARD LEE
BETTY MCCAIN
MARTHA MCKAY
KATIE MORGAN
JANE PATTERSON
ZENO PONDER
GRACE ROHRER
OLIVER ROWE
MRS. OLIVER ROWE
FORMER GOV. TERRY SANFORD
MARY DUKE SEMANS
WILLIAM B. STATON
GLADYS TILLETT
DR. ELLEN WINSTON
LILLIAN WOO

We, the following citizens of Greenville and Pitt County, join with our State Leaders in supporting the Ratification of the Equal Rights Amendment.

Dr. & Mrs. Earl Trevathan
Margaret Wirth
Dr. and Mrs. David White
James Ryan
Ricki Grantmyre
Buford Rhea
Charles Garrison
Anne Frost
Roz Fuchs
Dr. & Mrs. Jack Wilkerson
Mary Ann Ryan
Emilie Kane
Barbara Caspar
Delano Berry
Michael Bassman
Joy Roberts
Joe Gantz
Roy Schoal
C.A. Webber Jr.
Barney Dane
Greer Conrad
Betty Wilkerson
Mary C. Daugherty
Harriet Holden
Kathy Cambell
Dr. & Mrs. David Pearsall
Richard Wilkerson
Charles L. Price
Thomas Herndon
Jennie Lee Davis
Dottie Pierce
Kay Sutton
Herbert P. Rothfeder
Wilber Still
Betty Royle
Richard A. Stephenson
M.E. Joyce
Robert E. Cramer
Elaine Schoal
Janet H. Peterson
Edith Rand
Pat Dunn
Nell Paul
Dr. & Mrs. Douglas Newton
Jeanne C. Robertson
Terry Ward
Lilla G. Halsey
Doris J. Hunt
Thomas F. Eamon
Hano H. Lugorf
Mary Alvin
Dr. & Mrs. Jack Blok
Carolyn K. Bolt
Elaine Warshauer
Ilone Ryan
Catherine Bolton
Mr. & Mrs. Gerald Crane
Valorie Nybo
Stevie Chepko
Sherrod McDaniel

George E. Alvan
Harriet Rosenthal
Margorie Chused
Myra Cain
Paula Blumenfeld
J.D. Briley
Mrs. Sidney Womack
Mrs. Ann Britt
Rhea Resnik
Dr. Charles W. Moore
Judy Stieble
Willie MaeCarney
Dr. & Mrs. Alfred Woodworth
Mrs. Grace R. Smith
John Schaeffer
Charles J. Cain
Susannah A. Walter
Dr. B. Resnik
Helen K. Kares
Laura Brody
Dr. & Mrs. Sam Pepkowitz
Elaine Tschetter
Carol Rados
Mindy Schaeffer
Joe Taylor
Carla Edwards
Mr. & Mrs. Paul Breitman
Don Axelrod
Dr. John Maiolo
David Stiebel
Cormen Adler
Gretchen Kemmer
Jo Ann Moore
Ellen Goldfarb
Relly Wanderman
Dr. Don Stewart
Lea W. Welch
Linda Lane Whittemore
Dr. Jasper Register
Marian E. Fisk
Mrs. Betty Dixon
Ernestine H. Frazier
Shirley L. Smith
Kenneth L. Brown
Mary Jo Nason
Shirley Taylor
Ruth Maiolo
Katherine Shearin
Heva H. Yodav
Jannis B. Shea
Charles Snow
Raquel Manning
Dr. Lala Steelman
Dr. Tinsly E. Yarbrough
Carolyn Smith
Deanne Adams
Nash Love
Mel Markouski
Patricia G. Hurley
Dr. Alan Gibbons

Mrs. Agnes W. Jones
Mrs. Ellen L. McGowan
Wes Hankins
Pia Leahy
Vernon M. Smith
Walter Calhoun
Dora G. Howell
Joseph G. Boyette
Charles P. Cullop
Mrs. Julie Whitehurst
Wendall Allen
Young-Dahl Song
J. Richard Laupus
Lawrence E. Hough
Cynthia M. Smith
William F. Troutman, Jr.
Henry C. Ferrell, Jr.
Betty Carolyn Congleton
Fred D. Ragan
Frank Murphy
Thomas A. Williams
Gladys D. Howell
Joyce Wilkerson
George W. Fuller, Jr.
E.E. Riggs
P.L. Addington
Mel Williams
Evelyn Boyette
Francis P. Belcik
Vincent J. Bellis
Charles E. Bland
Carlton Heckrotte
Takeru Ito
Clifford Knight
John S. Laurie
C.W. O'Rear, Jr.
Mark M. Brinson
R.P. Sehgal
Donald B. Jeffreys
Joan Jordan
Sally Jacobs
Gaylene Rice
Eleanor Webber
Edward Kearns
Donna Whitley
Helen M. Parks
Ruth Kearns
Jennifer Schoal
Margot Schoal
Dawyer D. Gross
Inez Fridley
Vila M. Rosenfeld
F.J. Hursey, Jr.
John W. Daniels
John Atkinson
Artemis Kares
Kathleen Braswell
Mrs. Joseph House, Jr.
Teri Saieed
Mrs. D.D. Gross

Susan Lipman
Linda Harrington
William R. Alligood
H.K. Sowers
William M. Vann
Randy Bowers
Robert Mariner
Samuel Mallison
Samuel Silva
Garry Jarvis
Lisa Leshansky
Janet Umphlett
Judi Willis
John Shakleford
Patrick Williams
Daniel S. Jacobson
Larry Fitzgerald
Judy Donnalley
Kenneth Donnalley
Terry Shank
Connie Landon
Eleanor Bunting
Kay Marshall
Nancy Smith
Rev. Wm. Hadden
Gail Hall
Jim Mallory
Zenna Faulk
Sandra Hall
Pat Collier
Karen A. Barbee
Brenda Edwards
Kenneth Wheeler
Anne Tillman
Rev. Dan Ernhardt
Marian B. Moore
Katherine Prescott
Margaret O'Neal
Lauren Oppenheimer
Mona Moye
Marie Farr
Barbara Ellis
Ted Ellis
Marilyn Stephenson
Lena W. Carawan
Judy Moore
Pat Guyette
John Guyette
Ralph Scott
Phyllis Wainwright
Janice L. Smith
Mary P. Williams
Anne Gunn
Melinda Hardison
Francis Garrett
Kyle Campbell
Georgette Hedrick
Dorothy U. Sullivan
Fran Payne
Lee Hadden

Margaret Hadden
Colleen Bovi
Wayne Bovi
Robert Barraza
Wanda Barraza
Esther Neely
Phyllis Bagwell
James L. Rees
Franceine Rees
Steve Benton
Anne Briley
Katherine Murphy
Christine Colcord
Jenell Hudson
Jessica Murphy
Rebecca Murphy
Linda O'Connor
Carolyn Creekmore
Robert Perry
Emily S. Boyce
Mary Faye Shires
Betty Petteway
H.C. Mulholland
Susannah A. Walker
Irene Hanifer
L.H. Zincone, Jr.
Lisa Zicherman
Stanley Zicherman
Liz Whalen
Rich Whalen
Martha Lapas
George Lapas
Don Sexauer
Myra Sexauer
Val Carmine
Katrina Blount
Eileen Brown
Sandy Wilson
Joyce Tripp
Myra R. Farrow
Sallie E. Mann
Connie Howard
George Garrett, Jr.
Barbara Peoples
Mary Burnette
Rev. Robert E. Clyde
Olivia Kay Clyde
Hampton Carmine
Katherine King
Inge McMillan
Marguerite Horne
James Leroy Snuggs
Baxter Richardson
Judy Walsh
Mellisa York
J.F. Burch
Nelson Crisp
Deborah Sue McCraw
L.F. Lewis
Tom Taft

Homer Yearick
Ken Lewis
Jo S. Roberts
Susan Smith
Carl Darden
Caryl A. Graham
Martin E. McGuire
D.L. Davenport
F. Oris Blackwell
Trenton G. Davis
Noel Robbins
M.S. Tempelton
Lee Walton
Becky Latham
Beverly Reid
Becky Lutz
J.C. Pennucci
P.T. Garton
M.L. Haenel
Sue J. Nelson
Linda K. Harrell
Charles C. Cheng
Constance R. Bond
Donald R. Dancy
Ruth Fenske
Jo Ann Bell
Theresa Blount
Sandra Hitchcock
Jerry Maiolo
Camille Clarke
Virginia Phillips
Lynne Gardner
John Franklin
Sandra White
Ann T. Burks
Dr. John H. Summey
Linda S. Lederfeind
Ann Bennett
Diana Pearson
Diana Coble
Faye M. Creegan
John B. Smith
Joan Cobb
Linda M. Timmerman
James S. Stocks
Betsy L. Hemley
Eleanor C. Hagans
Lib Eeks
Kay Galya
Gwendolyn S. Malleary
W. McDowell
Marion G. Wilkes
Sue Johnson
Jessamine Calhoun
Janet Peoples
Phillip Peoples
Bill Stephenson
Mr. & Mrs. W. Douglas Starr

"Equality of rights under the law shall not be denied or abridged by the United States or any State on account of sex"

★ Text of Equal Rights Amendment

ECU Opera Presenting Falstaff

Four performances of Verdi's beloved comic opera, **Falstaff** are scheduled by the East Carolina University Opera Theater beginning Wednesday, Feb. 2 and continuing through Saturday, Feb. 5. Performances will be at 8 p.m. each evening in the Fletcher Music Center Recital Hall on a campus.

Based on the adventures of Sir John Falstaff as adapted from Shakespeare's comedy, **The Merry Wives Of Windsor**, Verdi's opera centers on the downfall of the would-be-ladies' man, Falstaff, and the eventual union of a pair of young lovers.



A PERILOUS MOMENT...in the ECU Opera production of Verdi's "Falstaff" is shown in this scene. Alan Jones (Falstaff) suffers the indignity of being caught in a laundry basket. He is surrounded by (just behind him at left) Lynn Hicks (Alice Ford) and Dianne Pickett (Dame Quickly); standing behind are Christy Sluss (Nanetta) and Robert Edwards (Ford). Reflector Photo.

Alan Jones as Falstaff heads a large cast of featured singers and chorus members in this opera of musical intrigues and courtships. Where two names appear for one role, it is a case of different singers in that particular role on alternate nights.

The cast, in addition to Falstaff, is: Robert Edwards, Ford; Lynn Hick and Joyce Ford, Mistress Alice Ford; Nancy Thomas and Christy Sluss, Nanetta, the Fords' daughter; Steve Walence, Fenton; Norman Alexander Miller, III, Dr. Caius; Claire Hurley and Susan Elaine West, Mistress Meg Page; Susan Hill Pair and Dianne Pickett, Dame Quickly; William White, Bardolph; Robin Kinton, Fairy Queen; George Anthony White, Host of the Garter Inn; Jerry Deaton, Robin, Falstaff's page; and William Ballance, Jr., Falstaff's servant.

Also: Cynthia Barfield, Katherine Griffin, Rhona Katz, and Alysa Smith as servants in the Ford household.

In the roles of servants, elfs, goblins, sprites, Windsor townspeople and hangers-on are: Katherine Bearinger, Stan Benton, Linda Clark, Jane Harper, Keith Henry, Cynthia Holton, Teresa Leggett, Michael McDonald, Gerald Murphy, Douglas Newell, Jane Orrell, Alisa Wetherington and Peter Ward.

For this production, a new English translation by Andrew Porter is being used. Accompanists are Donna Roman and Teresa Watkins. Instrumentalists featured in the production are Mike Thompson on guitar and Danna Swain, French Horn.

Tickets for **Falstaff** are priced at $2 each and are available at the Central Ticket Office in Mendenhall Student Center.

Tryon Symposium Set

Registrations are now being accepted for the Ninth Tryon Palace Symposium on Colonial Living and the Deocrative Arts to take place at the Tryon Palace Restoration Complex in New Bern March 20-22.

The symposium is presented jointly by the Tryon Palace Commission and the Division of Continuing Education, East Carolina University, in cooperation with the Division of Archives and History, N.C. Department of Cultural Resources. Fee for the three day event is $51.00, which includes lectures, tours, opening dinner and the Monday evening social and buffet. Checks are to be made payable to East Carolina University. Enrollment will be limited to 150 participants with registration accepted in the order received. Registration is through the Div. of Continuing Education, ECU, Greenville.

Among lecturers scheduled for the symposium are Nathaniel P. Neblett, Historical Arthitect, National Trust for Historic Preservation, Washington, D.C.; Conover Fitch, Boston; Marvin D. Schwartz, Metropolitan Museum of Art, N. Y.; Mrs. Ruth C. Page, author, editor and lecturer, Concord, N. H.; and Ms. Rita Adrosko, Curator, Div. of Textiles, Smithsonian Institution, Washington, D. C.

Winner

Beth Marshburn Bell of Wilmington, a voice student at East Carolina University, is the winner of the 1977 ECU Young Artists Competition.

A soprano, Ms. Bell was one of 19 music students in the School of Music participating in the final competition on Saturday, Jan. 22.

Runner-up winners were William White of Woodbine, Iowa, voice; Laura Soles, Virginia Beach, Va., keyboard; and Larry White, Greenville, instrumental.

Ms. Bell will be featured in a solo recital May 2. The three other winners will perform in recital March 30.

A dervish is one of a group of Muslim devotees similar in some ways to Christian monks. The first dervish orders were founded in the 7th century A.D.

Film On Argentina Feb. 14

All About Argentina is the next travel film coming to the Mendenhall Student Center Theater, one of a series of Travel-Adventure Film series sponsored by the East Carolina Universtiy Student Union Travel Committee.

The Clay Francisco film opens with a review of the life of Juan Peron, then covers the traditional Argentine Gaucho and the Pampa, an almost endless plain without trees or stones.

Other features of the long, narrow South American country include the towering Andes Mountains that separate Argentina from Chile; noted chocolate specialities; artisans and fashions; night life and international skiing.

Tickets are priced at $1 and are available at the ECU Central Ticket Office or at the door prior to show time. The film will be shown Monday, Feb. 14 at 8 p.m.



CATTLE ROUNDUP — is a scene from "All About Argentina," the next travel-adventure film coming to East Carolina University.

'Thousand Clowns' For Dinner Theater

Herb Gardner's comedy, **A Thousand Clowns**, is the next attraction slated for the Mendenhall Student Center Dinner Theater series.

Clowns opens on Thursday, Feb. 3 and continues with a daily performance through Sunday, Feb. 6. Seating is limited to 100 places each performance.

Tickets are available at the ECU Central Ticket Office for dinner and theater at $7.50 per person. These must be purchased in advance. Dinner each evening Thursday through Saturday begins at 7 p.m. with curtain time for the play at 8 p.m. On Sunday dinner will begin at 5 p.m. with curtain time at 6 p.m.

The popular comedy, made into a successful screenplay several years ago, concerns Murray Burns (Stuart Aronson) an unemployed television writer living with his young nephew (Phillipe Aronson) in a one-room New York apartment. The boy attends a special school for gifted children and his unorthodox life style is eventually brought to the attention of the Bureau of Child Welfare.

Others in the cast include Terry Davis, Charlie Jennett, Bob McCutcheon, and Liz Nicholson. Stuart Aronson directs the play.

Hospitality House

A number of guests are appearing on Kay Currie's **Hospitality House** today over WITN-TV, Channel 7 from noon til 1 p.m.

Clarence Rawls of Washington reveals how his dog, Rusty, saved his life by waking him when he was asleep at the time his house was on fire.

From Greenville, Alan Jones and Joyce Ford, both cast members of the ECU Opera' talk about the forthcoming (Feb. 2-5) production of Verdi's **Falstaff**.

Other guests include Margaret Brickel of the N.C. Travel Development Section, who will present a report on skiing in the North Carolina mountains; Pat Crawford and Tony Cumo of Kinston, giving details on the upcoming European travel trip planned by the Kinston Arts Council from March 26 to April 3; and a look at a men's fashion festival from Spain.

Remember?

TOP TUNES 35 YEARS AGO
Your Hit Parade
January 31, 1942

1. White Cliffs Of Dover
2. Elmer's Tune
3. Rose O'Day
4. Chattanooga Choo Choo
5. Everything I Love
6. This Love Of Mine
7. The Shrine of St. Cecilia
8. Blues In The Night
9. Shepherd's Serenade
10. Humpty Dumpty Heart

(Courtesy **This Was Your Hit Parade** by John R. Williams)

Top Country

1. "Statues Without Hearts," Larry Gatlin
2. "You Never Miss a Good Thing," Crystal Gale
3. "Two Dollars in the Jukebox," Eddie Rabbitt
4. "Let My Love Be Your Pillow," Ronnie Milsap
5. "Don't Be Angry," Donna Fargo
6. "Are You Ready For the Country — So Good Woman," Waylon Jennings
7. "Saying Hello," Brown & Cornelius
8. "I Can't Believe She Gives It All to Me," Conway Twitty
9. "Liars One, Believers Zero," Bill Anderson
10. "Your Place Or Mine," Gary Stewart

Top Pops

1. "Car Wash," Rose Royce
2. "I Wish," Stevie Wonder
3. "You Don't Have To Be a Star," McCoo & Davis
4. "Hot Line," Sylvers
5. "Dazz," Brick
6. "Torn Between Two Lovers," Mary MacGregor
7. "Blinded By the Light," Manfred Mann
8. "Walk This Way," Aerosmith
9. "Somebody to Love," Queen
10. "New Kid In Town," Eagles

The word "avon" originally meant "river" or "stream" in Celtic. It is today the name of several rivers in England and Scotland, including the one which flows through Stratford, birthplace of William Shakespeare.

Meadowbrook
DRIVE-IN • OPPOSITE AIRPORT
Ends Tonite 3.00 PER CARLOAD
UNSTOPPABLE!
"THE SHANGHAI KILLERS"
...THEY'LL SMASH YOU TO BITS!
AT 8:40 -22- R
ALSO AT 7:00 — R —
DEEP THRUST

PLAZA Cinema 1
PITT-PLAZA CENTER • 756-0088
NOW SHOWING!
SILVER STREAK
A FRANK YABLANS Presentation
A MARTIN RANSOHOFF-FRANK YABLANS PRODUCTION
Starring GENE WILDER JILL CLAYBURGH RICHARD PRYOR
AN ARTHUR HILLER FILM "SILVER STREAK" A MILLER-MILKIS-COLIN HIGGINS PICTURE
Also starring NED BEATTY · CLIFTON JAMES and PATRICK McGOOHAN as Roger Devereaux
Executive Producers MARTIN RANSOHOFF and FRANK YABLANS
Produced by THOMAS L. MILLER and EDWARD MILKIS Directed by ARTHUR HILLER Written by COLIN HIGGINS
Music by HENRY MANCINI COLOR BY DE LUXE
PG PARENTAL GUIDANCE SUGGESTED
SHOWS DAILY 3:15-5:15-7:15-9:15
ALL SEATS $1.25 EVERYDAY 'TIL 3:30 P.M.
FRI.! "NEVER A DULL MOMENT" (G)

PLAZA Cinema 2
PITT-PLAZA CENTER • 756-0088
NOW THRU THURSDAY!
ARE WE THE CHILDREN OF SPACEMEN?
"More exciting than 2001... BECAUSE IT'S HAPPENING NOW!"
WILLIAM SHATNER'S MYSTERIES OF THE GODS
This is no HOAX...this is REAL!
Based on "Miracles of the Gods" the new Dell best-seller by Erich von Daniken
© 1976 Miracles of the Gods Associates • Color A Hemisphere Pictures Release
G
ALL SEATS $1.25 EVERYDAY 'TIL 3:30 P.M.
AMAZING SHOWS DAILY 3-5-7-9
FREE— UFOLOGY PAMPHLET SUPPLY LIMITED!
SPECIAL SCHOOL GROUP SHOWINGS AVAILABLE — CONTACT MANAGER!
STARTS FRI.! SCAREY "CARRIE" (R)

264 PLAYHOUSE
INDOOR THEATRE
6 Miles West Of Greenville On U.S. 264 Farmville Hwy.
Showing Only The Finest In Adult Entertainment
NOW SHOWING
"I SHOOK MY HEAD IN DISBELIEF WHEN C.J. LAING DID HER ROUTINE. IT'S A FEAT THAT MUST BE SEEN TO BE BELIEVED!" Al Goldstein
SWEET PUNKIN
C.J. LAING MAKES MINCE MEAT OF JOHN C. "THE WADD" HOLMES & TONY "THE HOOK" PEREZ
FOR LADIES AND GENTLEMEN OVER 21 X IN COLOR
Open Sundays At 2 P.M.
CALL ANYTIME FOR SHOWTIME 756-0848

TICE
DRIVE-IN • AYDEN HIGHWAY
ENDS TONITE 3.00 PER CARLOAD ANYTIME
Seven men on a death defying expedition... tell the shocking story of the world's most intriguing mystery!
SASQUATCH
G
IN COLOR AT 8:45
Also- TRAP ON COUGAR'S MT.
— G — IN COLOR AT 7:00

Sports World
SPORTSWORLD
offers free skate rental to The Sunday Afternoon Session If You Present This Coupon
Sessions 1-5:30 P.M.
6:30-10:00 P.M.
For Information, Call 756-6000
104 Red Banks Rd., Behind Shoney's
Open 7 Days a Week

MONDAY—SATURDAY
LUNCHEON SPECIAL!
WELCOME TO JACK'S
"HOME OF THE HONEST AMERICAN VALUE"
Rib-Eye Steak Dinner $1.49 Reg. $1.99
Chopped Sirloin Steak Dinner $1.39 Reg. $1.89
Both Dinners Complete with Crisp Tossed Salad and Fresh Hot Baked Roll.
salad bar 49¢ With Any Dinner! Regular $1.29
NO TIPPING AT JACK'S STEAK HOUSE — FRIENDLY
500 West Greenville Boulevard

abc southeastern Theatres
PITT
505 EVANS STREET
NOW SHOWING!
STREISAND KRISTOFFERSON
A STAR IS BORN
Features Sun. 2:10-4:35-7:00-9:30
R MON.-THURS. 7:00-9:30
OUR NEXT ATTRACTION
CLINT EASTWOOD
"THE ENFORCER"

PARK
UPTOWN GREENVILLE
752-7649
NOW PLAYING
THE GREATEST SUPERSTAR WHO EVER LIVED
Bruce Lee
Enter The Dragon
PANAVISION® TECHNICOLOR® Released by Warner Bros. A Warner Communications Company
All Passes Void
SHOWS
MON.-THUR. 7:05-9:00
FRI.-SAT.-SUN. 3:15-5:10-7:05-9:00
FRI.! "EMMA MAE" (R)

Dutch Show At NCMA

RALEIGH — A 200 year old ornate electricity generator and a wooden windmill built to scale are two of the items now on view in a special show put together by the Dutch Government in honor of the American Bicentennial.

Entitled, **The Dutch Republic in the Days of John Adams: 1775-1795**, the exhibition will be seen in only four American cities. It has already been in Philadelphia and New York, and after it closes at the North Carolina Museum of Art in Raleigh at the end of February, it will be shown in Chicago before the collection is returned to the Netherlands.

The show, which represents all spectrums of life in the Dutch Republic of 200 years ago, is divided into four units. The first shows the historical context of the days of Adams through maps, portraits of notables, political cartoons and commemorative medals. The second part of the show depicts cities

(Continued on page A16)



A RATCHET-REED — ("Paltrok") type windmill of 18th century Holland shown here is a large replica in wood now on view at the N.C. Museum of Art in Raleigh. The four-fold exhibit, assembled by the Dutch Government to honor the U.S., is being shown in only four American cities. The exhibit ends in Raleigh Feb. 27. Photo Courtesy NCMA.

—A Review—

A Fascinating Life Poorly Presented

Peter Francisco — Virginia Giant. By Janet Shaffer, Durham. Moore Publishing Co., 124 pp., $7.50

Janet Shaffer has gathered her considerable historical data for a chronicle of a popular Revolutionary War hero, one of the biggest of America's patriots if not the best known.

Peter Francisco was found abandoned on the docks of Hopewell, Virginia, a child who spoke no English, let off a mysterious ship which was never seen again.

His worn clothes showed quality and the townspeople took him into their care, providing food and clothing. After a few weeks, Judge Anthony Winston of Buckingham County took him home to raise, little realizing what that word entailed, for Peter Francisco grew to well over six feet six inches and weighed almost 280 pounds when only sixteen years of age.

As with most young men of the time, when the infant nation went to war Peter was eager to be in the middle of it and with the judge's permission he joined up. He took part in fighting in the battles at Brandywine, Valley Forge, Camden, Scotch Lake, Cowpens and Guilford Court House. He was frequently wounded, several times seriously, but managed after each chafing convalescence to build higher his almost mythical reputation.

Among his reputed feats of prowess, Peter pushed a tobacco laden cart mired deep in a mudhole to firm ground when its team of six mules could not manage the same feat; he lifted a cannon weighing over 1,100 pounds onto his back and carried it safely beyond the danger of capture; and his ability with sword and musket led him to be called by George Washington "the one-man regiment."

After the war men would come to test his fabled strength. It is said that one day, Peter, tiring of the pesterings of a rash fellow, picked him up and threw him over a four-foot fence. Still not content, he picked up the fellow's horse and threw him over too. At a theater fire, he rescued 30 people. He was not only strong, but courageous.

Given this abundance of remarkable material, laid in a remarkable time, Janet Shaffer should have produced an outstanding book. She did not.

At first she injects some fictional elements to give the story life but seems to be fearful of this and the book shortly dissolves into a chronological compilation of facts.

Incidents which should have blazed from the pages, while losing none of their historical accuracy, lie wilted and stiff in an historical tract. It is a shame, for the man Peter Francisco is fascinating.

Shaffer, of Lynchburg, Virginia, is a free-lance author with numerous stories and articles to her credit and is an active painter who has had several one-woman shows.

Helen Parks

Ms. Parks is a poet, and a short story writer and has contributed several book reviews to these pages.

Book News

FROM SHEPPARD MEMORIAL LIBRARY

By MEREDITH FOLTZ

The shelves of the Young Adult area at Sheppard Memorial Library hold three new books which offer a variety of advice to teenagers. HOW TO GET IT TOGETHER WHEN YOUR PARENTS ARE COMING APART, by Arlene Richards and Irene Willis, is addressed to young people whose parents are — or seem to be — headed for divorce. The authors' discussion follows the usual course of events: the silent or open conflict between parents; the legal wrangling over the separation and the divorce; and the aftermath, which may include dating and remarriage by the parents. Since the children of divorced or divorcing parents often feel guilty, Richards and Willis try to help their readers understand that the children are not responsible for the problems behind their parents' breakup. The problems and feelings of both parents should, however, be recognized and respected by the young person who is trying to sort out his or her own problems and feelings. Especially during the teenage years when parents and children are apt to talk to each other so little, honest communication about divorce is essential. Richards and Willis's suggestions are aimed at bringing about that communication and also at preventing young people from being used by one parent against the other.

In HOW TO BUY A USED CAR, Ross R. Olney tries to give the teenaged car buyer a definite idea of what to expect as he or she approaches used cars and used car dealers. Young people are warned that "Honest John" is as eager to make a buck as to make a friend, although he may appear more interested in making a friend. Practical tips are offered on when and how to shop for and finance a car. Olney closes his book with checklists for the buyer to use when evaluating his or her wishes and actual resources, the possible salesmen, and the appearance and performance of a particular car. Some readers may not know the difference between a ping and a knock in an engine, but most of Olney's advice is valuable even without such knowledge. Anyone who wants to be in some measure prepared for the decisions and problems involved in the purchase of a used car will find this a useful book.

Barbara Haislip's advice concerns the determining of one's fortunes and future through the use of the occult arts. STARS, SPELLS, SECRETS, AND SORCERY: A DO-IT-YOURSELF GUIDE TO THE OCCULT provides introductions to a wide-ranging group of occult activities. Haislip instructs the beginner in how to predict events and analyze people by consulting heavenly bodies (astrology), numbers (numerology), parts of the body (palmistry, "moleology"), handwriting (graphology), tea leaves (tasseography), cards (cartomancy), and other objects and occurences.

—A Review—

Like You And Like Me

"We make things/ And shake things/ To see what they do./ Sometimes we break things./ Have you done that too?"

These lines are quoted from a remarkable little book, **Like Me**, by Alan J. Brightman, Ph.D. Originally distributed by the Behavorial Education Projects, Inc. of Harvard University, it is now being handled by Little, Brown and Company, Publishers, of Boston.

Many books, pamphlets and studies have been published about retarded children. Most are oriented to specialists in some field — social, educational, therapeutic, etc.

Like Me is a totally different look at **retarded and non-retarded** children. In language like a child's, Dr. Brightman asks himself, his former teachers, and society in general a basic simple question — why were the differences and likenesses in children, retarded and not retarded, never honestly dealt with among all children.

And helping children to understand each other is what this beautiful slim volume is all about.

In "A Personal Note" at the end of the book, Dr. Brightman, remembering the (special class) in his six years of grammar school, asks: "Couldn't my teachers have let me know, somehow, that those kids in that room were more like me than unlike me? that all of us were in school for the same reasons? and that just as I was having some trouble with arithmetic, so might one of thse kids have found reading, writing, or shoetying a little different as well?"

What astonishes is that the author, an adult, has somehow gone directly to the heart of such questions — questions that for all of us surely remain a lingering, haunting unanswered part of childhood encounters. There's a compassion here that reaches back into the years of our questioning innocence — something that tugs at the deep, never quite forgotten mystery of being a child and wanting to know all about the world, about all things that live and grow, including the people around us.

And these words are doubly enhanced by 43 pages of lovely color photographs of young children.

It's understandable (and also commendable) that the people at Little, Brown and Company have taken steps to make this book available to the general public.

As Ms. Felice Katzenberg, Library Promotion Manager for the publishing firm points out: "...he (Dr. Brightman) points to the special needs of the retarded child and, of **equal** importance, to the special needs of teachers and parents to help remove the obstacles of mystery, misconception, and misunderstanding among so-called normal children about the retarded."

Like Me is being offered in two versions — paperback at $2.95 and in cloth at $5.95. Any and all profit from sales of the book will be donated to Camp Freedom, an educational summer program for children with special needs. It's available from: Little, Brown and Company, 34 Beacon Street, Boston, Massachusetts, 02106. Postage (45 cents for paperback and 65 cents for hard cover) should be added.

—Jerry Raynor

Faculty Show To Open ECU's Wellington Gray Gallery

The inauguration of the Wellington B. Gray Gallery of the Leo Jenkins Art Center on the East Carolina University campus will take place with the opening of the Annual ECU School of Art Faculty Show on Thursday, February 3.

At that time, a public reception will be held for the show entitled "New Space" — a reference to the long-awaited gallery exhibition space on campus sufficient to meet exhibition needs of large-scale shows.

The show will remain on view through February 28. Representative works by a number of the ECU School of Art in all media will be displayed.

The public is invited to the Thursday opening and also to view the show daily Monday through Friday from 9 a.m. to 4 p.m. There is no admission charge.

Harris Senior Show

Phillip M. Harris of Hamlet, a senior student in the East Carolina University School of Art, is having a show of his paintings in the Kate Lewis Gallery on campus beginning tomorrow, Jan. 31

Among works on view are ones in oil, acrylic and mixed media representing realistic, abstract, minimal and dimensional styles.

The public is invited to view Harris' show during regular hours of the gallery.

Poetry Forum Meets Tuesday

The first meeting for the month of February of the ECU Poetry Forum will be in Room 221, Mendenhall Student Union Building at 8 p.m. on Tuesday, Feb. 1.

All poets in the area as well as poetry lovers are invited to attend.

African Scenes In Photograph Show

By JERRY RAYNOR
Reflector Sunday Editor

Anyone who finds satisfaction in seeing photographs of animals in their natural habitat will get considerable pleasure from a small showing of color photographs taken by Stewart LaNeave.

LaNeave, who came to Greenville in late 1976 to serve as Presbyterian campus minister at East Carolina University, is a Crewe, Va. native who holds the Masters of Divinity Degree from Union Theological Seminary in Richmond, Va.

This show is another happy instance of animals being hunted by camera rather than gun. LaNeave said "I shot them on locale in Kenya and Tanzania during a photographic safari I was on.

His photographs, all in color, have been on view at the East Branch Office of North Carolina National Bank (NCNB) for the past week. Tomorrow the show is moving to the main branch of NCNB on Greene and First Streets. A big majority of the about 33 photographs are of animals; there's one splendid shot of a native in an elaborate (ceremonial?) costume and a couple of sunset scenes.

One thing missing I would have liked — descriptive tabs of subjects (though most are familiar to practically every viewer) and something of the location of where the photographs were taken.

LaNeave, who had ministries at Snow Hill and Rocky Mount prior to coming to the ECU campus, has shown this collection previously at the Tarrytown Mall in Rocky Mount. Animal lovers who missed the Rocky Mount and the first NCNB showing should take the opportunity to see these fine photographs at the main NCNB office.

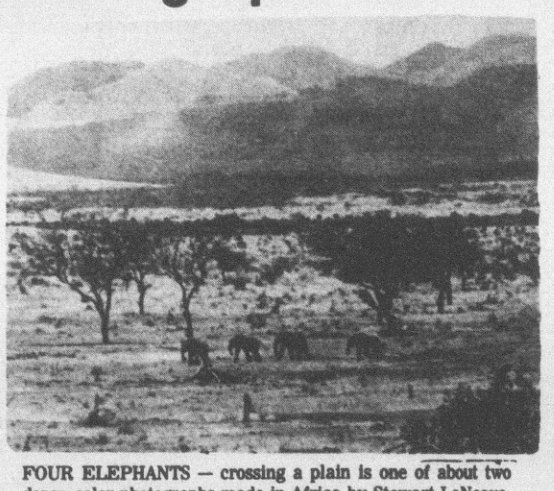

FOUR ELEPHANTS — crossing a plain is one of about two dozen color photographs made in Africa by Stewart LaNeave, going on view at the main NCNB Building tomorrow.

The daguerreotype was invented in 1839 by Louis Daguerre of France.

Hopes To Hold Art Class

Plans are being formulated to begin classes in painting for adults at the Greenville Art Center if sufficient interest is shown to justify making arrangements.

Any adult, with or without previous training, who would like to take such classes are asked to contact the center's director, Edith Walker for details and for tentative enrollment. The number to call is 758-1946.

Hours for calling are Monday-Friday from 9 a.m. to noon and from 2 to 5 p.m.

New Album For Ferguson

Maynard Ferguson, the jazz musician coming to ECU on Tuesday, Feb. 1 for a concert and workshop, will have a new album released on Feb. 7. The album Conquistador is a Columbia realease. Another Ferguson release, also by Columbia, is the theme from the UI movie, Rocky.

946-3763
Cinema 1
WASHINGTON SQUARE
NOW SHOWING!
ALL SEATS $1.25
CLINT EASTWOOD IS DIRTY HARRY
THE ENFORCER
WEEKDAYS AT 3:05-7:10-9:05
SAT. & SUN. AT 3:20-5:15-7:10-9:05
946-3763
Cinema 2
WASHINGTON SQUARE
NOW SHOWING!
WILLIAM SHATNER'S MYSTERIES OF THE GODS
(G)
WEEKDAYS AT 3:00-7:00-9:00
SAT. & SUN. AT 3:00-5:00-7:00-9:00
Washington Square Mall SHOPPING CENTER
ACRES OF FREE PARKING

FROM
KINSTON, GRIFTON, GREENVILLE, ROCKY MOUNT
FRIDAY EVENING FEB. 11 to
SUNDAY FEB. 13 to
WASHINGTON, D.C.
TREASURES OF KING TUTANKHAMUN
Smithsonian and National Gallery of Art
Dinner and Performance at Kennedy Center
Private Motorcoach Transportation From ALL FOUR Locations.
ACCOMMODATIONS AT THE WATERGATE HOTEL
Includes Meals, Sightseeing, Service and Tax. Limited Space. Don't Miss This Spectacular Weekend.
CONTACT YOUR ESCORT: TODAY!
MYRA CAIN
(919) 756-0363
206 Pineview Drive
Greenville, N.C. 27834
$198.00 per person double occupancy $30. Single supplement. Reduction for triple is $20.
ONE PRICE INCLUDES EVERYTHING!

TUESDAY, MARCH 1 thru SUNDAY, MARCH 6
DORTON ARENA • RALEIGH

Produced by IRVIN FELD and KENNETH FELD · Staged and Directed by RICHARD BARSTOW
"ALONE IN ITS GREATNESS."
RINGLING BROS. AND BARNUM & BAILEY CIRCUS
ALL NEW! 106th EDITION
TUESDAY (March 1) ..... 7:30 PM
WEDNESDAY (March 2) ..... 4:00 PM & 8:00 PM
THURSDAY (March 3) ..... 4:00 PM & 8:00 PM
FRIDAY (March 4) ..... 4:00 PM & 8:00 PM
SATURDAY (March 5) ..... 11:00 AM, 3:00 PM & 8:00 PM
SUNDAY (March 6) ..... 1:30 PM & 5:30 PM
Save $1.00 on kids under 12 — Wed. & Thur., 4 & 8 p.m.; Fri. at 4 p.m.; Sat., 11 a.m.
ALL SEATS RESERVED $4.00-$5.00-$6.00 TAX INCLUDED
TICKETS GO ON SALE TOMORROW (Monday) at SEARS, Durham ● SPORTSMAN'S COVE, Crabtree Valley Mall ● VILLAGE PHARMACY & SPORTS SHOP, Cameron Village ● FINCOLOR, North Hills ● ON SALE at DORTON BOX OFFICE, Beginning FEBRUARY 19
● FOR TICKET INFORMATION CALL (919) 833-4614 ● FOR GROUP SALES INFORMATION CALL (919) 872-2043
FOR BEST SEATS Mail this coupon today!
RINGLING BROS.-BARNUM & BAILEY CIRCUS
Dorton Arena
P.O. Box 5365
Raleigh, North Carolina 27607
DATE ____ Mon. Aft. Eve.
Number of adult tickets ____ at $ ____ per ticket $ ____
Number of child tickets (UNDER 12 YEARS) ____ at $ ____ per ticket $ ____
Total Amt. of Check or Money Order $ ____
NAME ____ (PLEASE PRINT CLEARLY)
ADDRESS ____
CITY ____ STATE ____ ZIP ____
NEVER MAIL CASH! Make check or money order payable to Ringling Bros. Circus. Enclose self addressed stamped envelope.
RNO 1/30

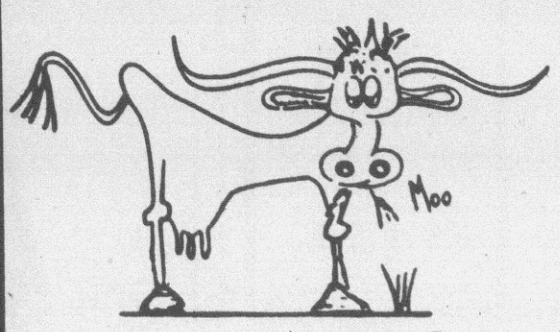

Western Sizzlin Steak House
The Family Steak House
U.S. Choice Beef Cut Fresh Daily!
Lunch & Dinner Special
Monday Thru Thursday During February
No. 12 Chopped Sirloin Steak
With Or Without Mushroom Gravy, King Baked Potato Or French Fries And Texas Toast.
All For $1.29

William Purkey Stresses Value Of Invitational Approach

By SUSAN QUINN
Reflector Staff Writer

William Purkey, professor of education at the University of North Carolina at Greensboro told Pitt County's Elementary teachers that education should be presented in an invitational approach. He spoke at an in-service workshop Friday at D. H. Conley High School.

"We need to think in terms of invitations in education. There is no way to make a student learn, we must invite them. Research shows that approximately one third of the elementary students in the country are being invited to learn by the teacher's smile, a nod of the head and additional waiting time (for answers)," Purkey said.

"We need more invitational teachers in our educational system. Some of the elementary students are in fact disinvited. Some kids receive negative reactions from the teachers," he added.

Purkey recalled a teacher that he once had who he described as being invitational.

"She opened the doors for the students, shook hands, cared about students, noticed new things, gave plenty of time to answer and invited us to read by giving us books. When I graduated, she invited me to go to college and I decided to live up to it."

The invitational philosophy of education is like using a salesman approach to education according to Purkey.

One of the main reasons that Purkey promotes the invitational approach is to help build a good self concept of the students. Purkey says that there is a definite relationship between what a student does in class and the way he feels about himself. The invitational approach, according to Purkey, is a way of motivating a better self concept.

He also told the teachers that they must believe in themselves and believe in their students.

"To be a $6 million teacher you must believe things about yourself that nobody else believes and you must believe in your students things that nobody else believes."

Following the training session Purkey explained some ways that parents may also help to build the self concept of children.

"You must acknowledge an individual's integrity. Three things that parents of children with a good self concept do are, (1) Parental warmth by a prevailing current of care. Most fathers spend only two to three minutes of undivided attention with their children. They need to listen. (2) Respect. Children must be treated with respect and not be treated like puppets. They should be given choices even before age one on matters like which color pajamas to wear and their choice should be respected. (3) Definite expectations should be made to show a child that the parents really care when he does not allow him to do what all the other kids are doing."

Purkey, a native of Shenandoah, Va., has written several books and articles about improving the self concept of students and the invitational approach of education. His professional background includes positions in both the Education and Psychology departments of universities in Virginia, Florida, Hawaii, and North Carolina.

Prior to his position as a professor at UNC-G, Purkey served as the director of the Center for Humanistic Education at the University of Florida and served as the section head of Psychological Foundations of Education in the College of Education at the University of Florida.

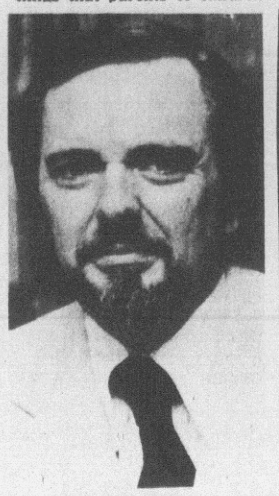

William Purkey

Income Tax Assistance

Personnel to assist in filing State Income and Intangible tax returns will be available on Mondays of each week through April 15 according to R. M. Midgett, local Revenue Officer for the North Carolina Department of Revenue.

The office is located at 300 W. First St. in Greenville and assistance will be available from 8 a.m. to 5 p.m.

Midgett requests that taxpayers bring the pre-addressed forms which were mailed to them from Raleigh. Taxpayers filing their own returns should mail those which indicate a refund to North Carolina Department of Revenue, P.O. Box R, Raleigh, N.C. 27634; other complete returns should be mailed to North Carolina Department of Revenue, P.O. Box 25000, Raleigh, N.C. 27640.

Volunteer Needs

Several opportunities for volunteers to give time in assisting various local agencies have been announced. These include:

— Three volunteers to help at the Greenville Villa with the Bingo program on Monday, Wednesday and Friday from 10:30 to 11:30 a. m.

— Male or female volunteers to serve as Cub Scout leaders for the Pitt County Boys Scout.

— Males volunteers to help a child in trouble are needed by the Big Brother Program.

— Persons to work in the United Cerebral Palsy program in assisting teachers.

Further information on openings for volunteers can be obtained by calling Volunteer Greenville at 752-4137, Extension 255, or by visiting the office at 1710 West Third Street.

To date, the number of persons offering volunteer time and other services to the Greenville Volunteer Greenville programs has totaled 430.

Ham, Bacon or Sausage with one egg, grits, toast, jelly 85¢
Two eggs, grits, toast 75¢
Ham, bacon or sausage & egg sandwich 60¢
CAROLINA GRILL

School Meeting Rescheduled

The public meeting concerning the feasibility of a combined middle school for Ayden and Grifton which was cancelled January 24 has been rescheduled for Monday, February 7 at 7:30 p.m. at Ayden-Grifton High School.

Darrell Spencer, and others from the Division of School Planning will entertain comments observations and data which community citizens wish to present. Spencer will not take a position about the feasibility of the combined middle school but will collect information to be considered before making a final report about the middle school.

The public is invited.

Secretaries Mini-Course

The local chapter of the National Secretaries Association will sponsor a mini-course entitled "Updated Punctuation in Business Correspondence" during the four Wednesday nights of February from to 7 to 9 p.m. in the board room of the main branch of NCNB.

The first session will be held Wednesday, February 2. The session will be presented by a representative of the U.S. Postal service who will discuss mailing letters and package correctly. The public is invited.

For further information contact Dorothy Dausmann, Program Chairman, NSA Greenville Chapter at 752-4032.

City School Lunch Menu

Lunchroom menus for the coming week at Greenville elementary schools have been announced as follow:

Monday — hot dogs, french fries, cole slaw, school baked sweet rolls, milk;

Tuesday — Italian spaghetti, lettuce with dressing, buttered french bread, peaches and cookie, milk;

Wednesday — barbecued chicken, peas, buttered corn, rolls, pudding, milk;

Thursday — fresh barbecue, steamed cabbage, stewed apples, cornbread, milk;

Friday — vegetable soup and crackers, sausage biscuits, plums and cookies, milk.

Dutch Show...

(Continued from page A-15)

and rural scenery of 18th century Holland in paintings, prints and drawings.

Two complete rooms, one from an aristocratic household, the other from an ordinary family's home, are on view and include furniture, wall coverings, silver, snuff boxes and other objects of daily life.

The last section covers early scientific societies, and includes the famous Martinus van Marum electric generator (based on Benjamin Franklin's findings) as well as the Dutch windmill.

The show is on view every day except Mondays, and is free to the public.

America's Family Drug Stores
ECKERD DRUGS
Pitt Plaza Shopping Center
Open Daily 9:00 A.M.-9:30 P.M.
Sunday 1:00 P.M.-8:00 P.M.
Prices Good Thru Feb. 2nd

HI-DRI Towels
Hi 'N Dry Jumbo
Paper Towels
2 For 79¢

Kleenex
Facial Tissues
Box of 200 Count
2 For 99¢

FAMILY PACK Delsey BATHROOM TISSUE
Delsey
Bath Tissue
4 Roll
69¢

Fleet
Enema
For Adults 4½ Oz.
3 For $1.00

Tylenol Extra-Strength Tablets
Extra pain relief . . . contains no aspirin.
$1.49

ULTRA SHEEN
Ultra Sheen
Super Permanent
Creme Relaxer
$3.99

Jeneen
JENEEN
PREMEASURED
LIQUID DOUCHE
PACKAGE OF 12's
$1.29

Dr. Scholl's Air-Pillo Insoles
Mens and Ladies Sizes
59¢
Dr. Scholl's
Dr. Scholl's Bromidrosis Foot Powder
Specially formulated for excessive odor and perspiration. 2¾ Oz.
79¢

ROSE'S ADVERTISING MERCHANDISE POLICY
It is the policy of Rose's to have every advertised item in stock. If for some unavoidable reason the advertised merchandise is not in stock, Rose's will issue a rain check on request that can be used to purchase the merchandise at the sale price when the merchandise becomes available. Unavoidable merchandise will be offered at a comparable reduced price. It is the honest intention of Rose's to back up our every advertisement. Guaranteed
ROSE'S STORES, INC.

ROSES
PITT PLAZA
Open Daily
9:30 a.m.-9 p.m.
MON.-TUES.-WED.

Compare and Save on these Health and Beauty Aids

VIVA
Soft, absorbent and strong . . .
SCOTT® PRODUCTS
VIVA TOWELS OR NAPKINS 2 FOR 88¢
TOILET TISSUE 2 FOR 68¢
Choose from one of these great paper buys. Viva Towels, 125 sheets; Viva Napkins, 140, 1-ply sheets of Soft Weave bathroom tissue, 2 rolls with 400, 2-ply sheets each.

Now Softer than Ever Soft-weve

Gentle on your hands . . .
JERGENS® LOTION
ROSES LOW PRICE 88¢
Jergens regular or extra dry lotion to keep hands smooth. 10-fl oz.

FAST PAIN RELIEF BAYER ASPIRIN
BAYER® ASPIRIN
ROSES SPECIAL PRICE 88¢
Fast pain relief for headaches or muscle aches. Bottle of 100.

TYLENOL
TYLENOL TABLETS
SAVE 63¢ $1
safe fast pain relief without aspirin

TEK TEK
Toothbrushes
ROSES LOW PRICE 13¢
Tek Toothbrushes with soft, medium or firm bristles. Stock up now.

DRISTAN NASAL MIST
Dristan Mist
SAVE 43¢ $1
Relieves sinus congestion, stuffy head misery and headache fast. 1 fl oz.

Alka-Seltzer
Alka-Seltzer®
SAVE 34¢ 2 FOR $1
For upset stomachs with headache or body aches and pains. 25 tablets.

PLEN T PAK
Wrigley's® Gum
ROSES LOW PRICE 4 PKS $1
Choose Wrigley's Plen-T-Pak® in Spearmint, Doublemint or Juicy Fruit flavors.

HERSHEY'S CANDY COATED CHOCOLATE Hershey-ets
Hershey-ets®
ROSES LOW PRICE 99¢
Delicious Hershey-ets. The bite size Hershey. Net wt. 16-oz.

Dish Cloths
ROSES LOW PRICE 77¢
Package of three dish cloths. Choose 12 x 14" or 13 x 14" cloths in many colors.

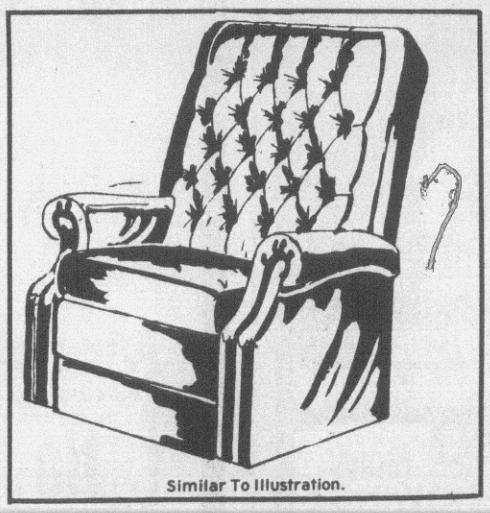
Similar To Illustration.
RECLINERS
Comfortable and firm. Made of Vinyl, Assorted Colors from Which to Choose. Compare at $79.00.
ROSES LOW PRICE $49.94


Similar To Illustration.
SWIVEL ROCKERS
Sit Back and Relax in a Swivel Rocker. Assorted Color and Fabrics From Which to Choose. Compare at $69.00.
ROSES LOW PRICE $36.88

Strong Second Half Carries Pirates Past Davidson, 76-56

By WOODY PEELE
Reflector Sports Editor

East Carolina University, down by as much as ten points in the first half, came back to dominate the second half and romp to a 76-56 victory over Davidson College last night.

The Pirates seemed to be going through the motions in the first half, as Davidson outplayed them most of the way. About the only thing the Bucs did well in the first half was work the boards, where they held a 23-14 edge. That factor enabled them to remain close and trail by just five at intermission.

But when they came back out, the Bucs seemed to have found new life. They went to work, and did just about everything right. They shot a blazing 60 per cent from the floor during the half, pouring in 49 points.

And their defense improved to the point of allowing Davidson just 24.

Perhaps the most devestating part of their game continued to be the board work, however. By the time the game had ended, East Carolina held a whopping 55-24 margin in that department. And Davidson had been allowed only six individual rebounds during that second half.

Coach Dave Patton said that during the halftime, he told the Pirates that they had not been doing their jobs. "I guess with their youth, they just didn't really get into it since they'd already beaten Davidson. But they turned it around in the second half. Everybody did his job, and things started going our way."

Larry Hunt and Greg Cornelius led the Pirate attack on the boards, with Hunt grabbing off 15 and Cornelius, 13. Herb Gray, playing his best in several games, added eight more rebounds.

Gray also led the Pirate scoring, hitting six of ten shots from the floor, plud three of five free throws for 15 points.

Jim Ramsey added 14, and Hunt hit 13 to round out those in double figures.

Davidson's John Gerdy got his points this time out, hitting his average, 21. Marvin Lively added 12.

Davidson, which hit its first seven shots from the floor, led the entire first half. The Wildcats got their first basket right off the tap as Gerdy drove in for the shot. East Carolina tied it up, but Davidson came back with two in a row, both by Gerdy, plus a pair of free throws and a basket by Pat Hickert, running up a 10-2 lead.

The margin finally reached ten at 14-4 on a steal by Lively, and then went to 11 on a three-point play by Ernie Reigel.

East Carolina fought back, cutting the lead to just one at 21-20, but they could not take the lead, as Davidson pulled away again this time by six, 28-22. Finally, Davidson took a 32-27 lead into halftime.

Davidson scored first, moving out by seven in the opening seconds of the second half, but the Pirates quickly got momentum going the other way.

Finally, with 16:49 left, a three-point play by Hunt tied it at 36-36, and with 16:09 showing, Ramsey hit to put the Pirates into the lead — for good.

Gray added a free throw and Billy Dineen hit a jumper to run the lead out to five. Davidson cut it to one, but a string by Gray, Dineen and Ramsey ran it to 47-40. Ramsey hit with 8:33 left to up its to 51-42, then Gray hit a pair of free throws for a 57-46 lead.

Two slam dunks by Gray and Cornelius ran the lead out to 16, 65-49, and it finally reached the 20-point margin on a steal by Don Whitaker with just eight seconds left.

East Carolina, now 3-5 in the Southern Conference, is 8-10 overall. Davidson fell off to 0-5 in the league and 3-15 overall.

The Pirates are now idle until next Saturday when they travel to Western Carolina.

ECU	g	f	t	Dav.	g	f	t
Cornelius	4	0	8	Lively	4	4	12
Powers	0	1	1	Owens	3	1	7
Hunt	6	1	13	Hickert	3	3	9
Crosby	0	0	0	Reigel	3	1	7
Dineen	4	0	8	Gerdy	9	3	21
Whitaker	2	0	4	Sumwalt	0	0	0
Ramsey	6	2	14	Perkey	0	0	0
Gray	6	3	15	White	0	0	0
Edwards	3	1	7	Hock	0	0	0
Hartley	0	0	0	Todd	0	0	0
Krusen	1	4	6	Bowker	0	0	0
Totals	32	12	76	Coffey	0	0	0
				Totals	22	12	56

Davidson	32 24—56
East Carolina	27 49—76

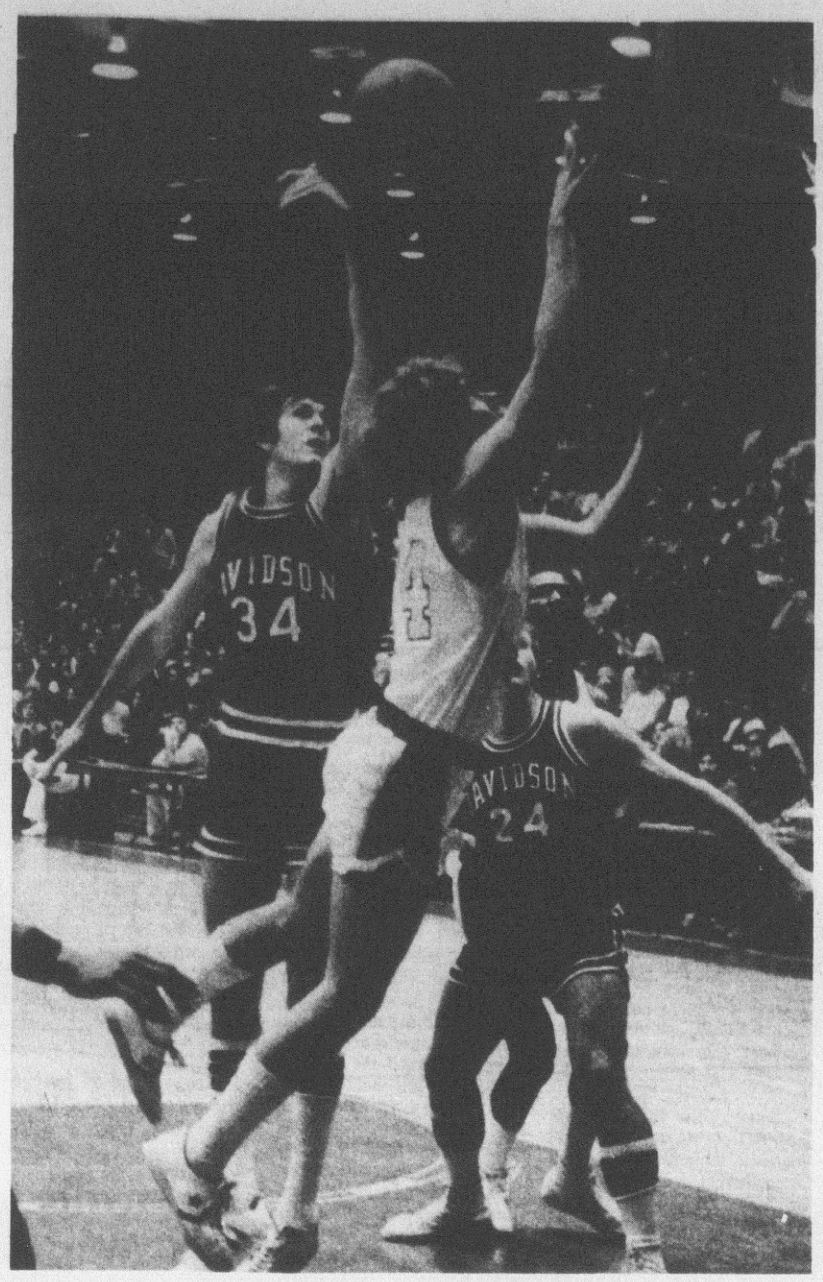

BLOCKED THIS TIME — East Carolina's Jim Ramsey drives for the basket, but finds the ball batted away by Davidson's Pat Hickert (34) during first half action last night. Rod Owens (24) of Davidson is at right, in front of ECU's Larry Hunt. East Carolina took the Southern Conference encounter, 76-56. (Reflector Photo by Tommy Forrest)

Rampants Run Past Havelock, 63-49, For Second Win Of Year

By JIM KYLE
Reflector Sports Writer

Rose High School won it's second game of the season last night, taking a 63-49 upset win over Havelock to avenge an earlier loss.

The win breaks an eight-game losing streak for the Rampants, who hadn't won since their fourth game of the year.

Rose took the lead in the first quarter and held it for the rest of the game, going up by as much as 20 in the fourth period.

The Rampants were aided by a great shooting and rebounding advantage. Rose hit 26 of 60 shots from the field for 43.3 per cent while Havelock hit only 21 of 79, 26.6 per cent. Rose also outrebounded Havelock, 62-40.

The Rampants did commit more turnovers, however, 27 to 14.

Three Rose players were in double figures, while only one Havelock player scored 10. Anthony Bryant scored 19 for the Rampants while James Hawkins had 15 and Greg Guthrie, 14. Clint Cox led the Rams with 10 points.

The Rampants gave up an 11-2 lead to Havelock before scoring 11 straight points to go ahead at the 2:12 mark. Bryant led the spree, scoring on a follow shot, a tip-in and a free throw.

Neither team scored for the rest of the quarter and Bryant hit a turnaround in the second period to put the Rampants ahead, 15-11.

Rose stretched the lead out to seven later in the period as Bryant hit two free throws and Hawkins added a pair of jump shots to put the Rampants up 22-15 with 4:26 left in the half.

Havelock came back to cut the lead to two, 22-20, at the 2:21 mark as David Jones canned a foul shot, Lester Fisher got a tap and Percy Godette hit a layup.

Rose was able to stretch the margin out to seven, 28-21, late in the half, but Jones hit two more from the line with two seconds left and then, after a Rose turnover on the inbounds play, Cox canned a 30-footer at the buzzer to make it 28-25 at the half.

The Rampants scored the first five points of the third period to go up 33-25 with 5:59 left as Bryant hit from the lane and Hawkins scored on a foul shot and layup.

The Rams were able to cut the lead to four on Cox's shot from the corner with 1:20 left in the period, but, in the last 54 seconds of the third quarter, Derek Brewington made good on a three-point play, Greg Guthrie hit a layup and Hawkins connected on a jump shot.

The Rampants continued to build on their lead in the final frame, going up by 16, 53-37, on two straight buckets by Guthrie.

They then went ahead by 20, 61-41 at the 1:59 mark, after coach Jim Brewington had cleared his bench. The Rams scored the last six points of the game to make the final, 63-49.

Rose also took a victory in the junior varsity contest, 86-74.

The Baby Rampants held a 22-14 lead at the end of the first quarter, but Havelock pulled to within one, 37-36 at halftime.

Rose stretched its lead back out to nine, 65-56 at the end of the third quarter and then outscored the Lambs by three in the fourth period for the win.

Ronnie Chapman led the Baby Rampant scoring with 25 points while Derwin Clemons scored 17 and Watson had 11.

Havelock was led by Hilman George with 24, Ben Barrett with 20 and Chris Cole with 12.

Rose plays again Wednesday when they host Northeastern.

JV's Game

Rose—Clemons 17, R. Chapman 25, Morehead 7, Blount 8, Moore 8, Adams 4, Watson 11, G. Chapman 6, Cox, Jolley.

Havelock—George 24, Barrett 20, Cole 12, Boyd 6, Jones 4, Jablowski 6, Norris 2, Taylor, Dozier, Hiltibran, Morris, Padgett, Spillane, Piskura.

Havelock	14	22	20	18—74
Rose	22	15	28	21—86

Boy's Game

Rose	g	f	t	H'lock	g	f	t
Barnes	2	0	4	Jones	1	4	6
Guthrie	7	0	14	Fisher	4	0	8
Bryant	7	5	19	Rudder	2	0	4
Brewington	3	1	7	Norris	1	0	2
Hawkins	7	1	15	Hayes	1	0	2
Williams	0	0	0	Bell	0	0	0
Speight	0	0	0	Gardiner	0	0	0
Worthington	0	0	0	Hiltibran	1	0	2
Owens	0	0	0	Dixon	0	0	0
Joyner	0	0	0	Godette	1	1	3
Shoe	0	2	2	Nolan	4	0	8
Haynes	0	2	2	George	1	0	2
Totals	25	11	63	Spillane	1	0	2
				Cox	4	2	10
				Totals	21	7	49

Havelock	11	14	10	14—49
Rose	13	15	18	17—63

East Carolina Track Team Shines In Meet

East Carolina's indoor track team traveled to the Pitt Invitational this weekend and came away with some sterling performances.

Marvin Rankins and Herman McIntyre won an event each for the Pirates, but the Bucs set three school records, one meet mark and one track record in what coach Bill Carson called "the best indoor performance in a large meet we've ever had."

Rankins won the 50 yard high hurdles with a fine time of 6.2, while McIntyre shattered the school, meet, and track, record with a 50-9¼ jump in the triple jump on Friday. For his efforts, McIntyre was named the outstanding performer in the field events for the meet.

Other top performances included Otis Melvin's second place in the 50-yard dash with a time of 5.4, and James Freeman's being runner-up in the 600-yard run with a time of 1:11.7. Freeman's time set a new school record.

James McCollough finished third in the 600 with a time of 1:12.5, while George Jackson took third in the triple jump with a 49-foot effort.

Calvin Alston finished fourth in the 440-yard dash, eclipsing the previous school mark with a 50.1 clocking. Charlie Moss, who finished fifth in the same race, also had a 50.1 in the semi-finals, and managed a 50.2 in the finals.

The Pirate mile relay team rounded out the placers by finishing fourth with a time of 3:22.0.

Adkins In Gym Win

DURHAM — East Carolina's Betsy Adkins won one event and finished second in the all-around competition during a gymnastics meet at Duke University yesterday.

The Pirates as a team finished third in the three-way meet, right behind host team Duke. South Carolina came in first with 66.05 points, followed by the Lady Devils with 57.70. East Carolina was third with 53.55.

"South Carolina and us questioned a lot of the scoring," Coach Stevie Chepko said. "The home team scored extremely well. But they have to come down here (to Greenville) to the state meet."

Miss Adkins won the vault event with a score of 6.95. She finished third in the floor exercises with a 6.75, and was fourth in the uneven bars with a 4.9.

Her total of 24.05 points was enough for her to take second in the all-around competition.

Panthers Avenge Loss To Chargers, 53-44

BETHEL — North Pitt's Panthers got revenge for an earlier defeat last night with a 53-44 victory over Ayden-Grifton.

The win also served to open up some breathing room for the Eastern Carolina Conference leaders, giving them a two-game lead over the rest of the pack.

North Pitt's girls won their game, 33-27, while the Ayden-Grifton team won the junior varsity, 42-35.

Ayden-Grifton inched out into a 9-8 lead in the first period of the boys' game, then increased that by the end of the half to 21-16. It began to look like another victory by the Chargers over the Panthers was in the making.

But this time, the Panthers fought back a little harder. They outhit Ayden-Grifton in the third period, 18-14, and cut the lead to 35-34. In the final quarter, the Panthers outhit the Chargers, 19-9, to rush into the lead and claim the win.

Virgil Pilgreen and Donnie Perkins each had 15 to lead the Panthers. Ogden Braxton had 13, Willie Forbes had 12 and Frankie Dail had 10 to lead Ayden-Grifton.

In the girls' game, North Pitt doubled the score on the Chargerettes in the first period, 8-4. Ayden-Grifton improved in the second quarter, but still trailed, 20-15 at the half.

North Pitt increased its lead to 30-22 in the third quarter, and allowed a 5-3 rally by the Charterettes in the final stanza.

Ellen Dixon and Cynthia Barnes each had 10 points for the Pant-HERS, while Vertha Dixon had 14 for Ayden-Grifton.

Ayden-Grifton hosts Southern Nash, while North Pitt travels to Farmville Central.

JV—Ayden-Grifton 42, North Pitt 35

Girl's Game

Ayden-Grifton—Dixon 14, Thorne 2, Haseley 6, Cannon 2, Ellis 1, Brock, Whitehurst 2, Rowe, Edwards.

North Pitt—Dixon 10, Morning, Grimes 4, James 4, Clemmons 1, Brown 4, Barnes 10, Sharpe.

Ayden-Grifton	4	11	7	5—27
North Pitt	8	12	10	3—33

Boy's Game

N.P.	g	f	t	A.G.	g	f	t
Pilgreen	6	3	15	Braxton	6	1	13
Perkins	6	3	15	Dail	5	0	10
Roberson	3	2	8	Leggett	2	1	5
Spencer	2	2	6	Morris	1	0	2
J.Hardy	2	5	9	Forbes	6	0	12
Jenkins	0	0	0	Teachey	0	0	0
Totals	19	15	53	Maye	1	0	2
				Setliff	0	0	0
				Totals	21	2	44

Ayden-Grifton	9	12	14	9—44
North Pitt	8	8	18	19—53

State Rallies To Rip Virginia

RALEIGH, N.C. (AP) — North Carolina State, employing a pressure defense, came from behind in the second half and went on to defeat Virginia 73-57 Saturday in an Atlantic Coast Conference basketball game.

A crowd of 10,600 and a regional television audience saw the Wolfpack, trailing 37-30 in the second half, reel off 10 points in a row to gain a 40-37 margin.

N.C. State jumped off to a 6-0 lead and was ahead 22-14 with 8:13 left in the first half, but Virginia got seven points in a row to tie it at 21-all. The game was nip and tuck until Mark Iavaroni hit a basket with 1:37 remaining to give Virginia a 29-28 edge. The Cavaliers went to the dressing room at halftime with a 33-30 edge.

Kenny Carr scored 21 points and Hawkeye Whitney got 20 to lead the Wolfpack, which pulled off 10 steals to one for Virginia. Whitney hit 10 of 18 shots from the floor, got nine rebounds and made two steals.

N.C. State is 4-2 in the conference and 11-6 overall. Virginia is 0-6 in the ACC and 8-9 overall.

VMI Wins

LEXINGTON, Va. (AP) — Two steals by Ron Carter triggered a nine-point run midway in the second half as Virginia Military posted an 88-70 Southern Conference basketball victory over The Citadel Saturday night.

The Keydets, now 6-0 in the conference and 16-1 over-all and on a 15-game winning streak, were up by just five points when Carter started the outburst that gave them a 14-point lead. The Bulldogs never threatened again.

Will Bynum had 21 points, Carter 20, John Krovic 16 and Dave Montgomery 14 for VMI, which shot a hot 56 per cent from the floor.

Clemson Stuns Heels, 93-73

CLEMSON, S.C. (AP)—Clemson's Wayne "Tree" Rollins scored 15 points, grabbed 19 rebounds and blocked eight shots to lead the hot-shooting Tigers to a 93-73 upset victory over the fourth-ranked North Carolina Tar Heels in an Atlantic Coact Conference game here Saturday night.

The victory was the sixth in the last seven games and the 15th in 18 starts for the Tigers, who are now 4-2 in the ACC and ranked 19th in the nation. The Tar Heels lost their third game in their last four starts and fell to 13-4 overall and 5-3 in the conference.

Clemson took a 40-34 halftime lead and then connected on 69 per cent of their shots in the second half to hand the Tar Heels their worst setback of the season.

North Carolina's three other losses had been by a total of four points.

Clemson stretcched its lead to 66-52 with 10 minutes remaining in the game, and the Tigers biggest lead was 22 points at 93-71 with 1:25 remaining.

A four-point play by Stan Rome and two baskets by David Brown put the game out of reach, with the Tigers stretching 48-43 lead to a 56-43 advantage with 15 minutes remaining.

Rollins hit on six of seven from the field. Colon Abraham shot eight of 11 from the floor to score 18 points. Derrick Rohn had 18 with seven of 10, and Rome hit 16 points, six of nine from the floor.

North Carolina's Phil Ford, who scored 18 of his team's 34 points in the first half, finished with a game high of 24 points. The Tar Heels hit on only 38 per cent of their field goal attempts.

"We didn't prepare any differently," said Clemson coach Bill Foster. "There were no tricky plays and no smart coaching. We just played by far our best 40 minutes of basketball this season."

Foster left the game with 1:25 remaining, when he suffered a shoulder separation while jumping exuberantly after the Tigers had sewed up the victory.

North Carolina coach Dean Smith, whose team had beaten

(Continued on page B-2)

Watson Holds To Lead In San Diego Tourney

By BOB GREEN
AP Golf Writer

SAN DIEGO (AP) — Tom Watson birdied all the par five holes for the second day in a row and, with a five-under-par 67, broke out of a three-way tie and established a two-stroke lead Saturday in the third round of the $180,000 Andy Williams-San Diego Open Golf Tournament.

Watson, winner of the Bing Crosby last week and a strong, fourth-place finisher the week before that, put together a 54-hole total of 200, matching the tournament record at 16 below par. For his last 11 rounds, the red-haired, freckle-faced Watson is a whopping 37 strokes below par.

Watson's final birdie of the mild, hazy day, came on a 15-foot putt on the 18th hole at the 7,047 yard South course at the Torrey Pines Golf Club and dropped into the cup just moments after the national television cameras had ended their coverage for the day.

When the TV broke away, Watson enjoyed only a single shot lead over Bob Shearer of Australia, a frequent winner in Europe and his home country but a 28-year-old rookie on the American tour. Shearer, along with Lon Hinkle, shared on the second round lead with Watson but couldn't match Tom's heroics on the par-five holes. The mustachioed Aussie had 69 and was second at 202.

Bill Rogers and Larry Nelson were at 205. Nelson had a 68, Rogers a 70.

The hard-hitting Hinkle, who has yet to win in four years of tour activity, slipped to a 73 and was tied at 206—six big strokes back—with Ben Crenshaw and rookie Keith Fergus. Crenshaw shot a 69, Fergus 67.

Defending champion J.C. Snead was well back at 208 after a 71.

Watson missed birdie putts of in the 10-12 foot range on the first two holes, then chipped in for birdie on the third.

His next three birds came on par fives. He chipped to 18 inches on the sixth hole, reached the ninth in two and was over the 13th with a three wood second shot, then chipped back to 8-10 feet and made the putt.

Watson, who set a scoring record last week and needs only a 71 Sunday to set another one, got it to five under par with a 10-foot birdie putt on the 15th. He then hit his only real poor shot of the day on the 202-yard, par-three 16th.

"I came over it, hit it on the hozzle and just shanked it," he said. He missed far to the right, pitched short and made his only bogey of the day.

On the 18th, he got his drive in the rough, played his second short of the water and pitched on just as the cameras ended their coverage for the day. The 12-footer found the hole and left Shearer the only man within five strokes of his lead.

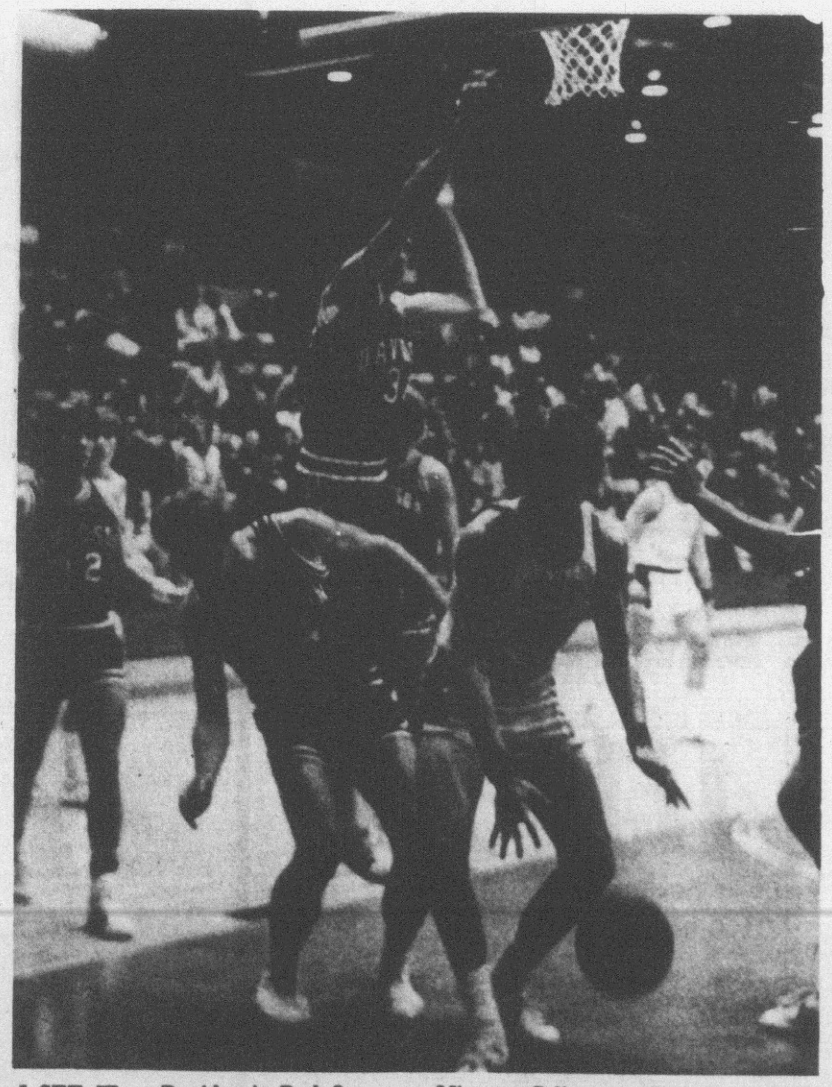

I SEE IT — Davidson's Rod Owens (24) looks for the basketball in front on East Carolina's Greg Cornelius (21) as it bounces as during a rebound in last night's Southern Conference game in Minges Coliseum. Davidson's Pat Hickert is all up in the air about it. East Carolina put on a second half rally to take a 76-56 win over the Wildcats. (Reflector Photo)

Lady Bucs Are Beaten

BOONE — The Appalachian State womens' basketball team broke away from East Carolina midway through the second half, and claimed a 92-74 victory over the Lady Pirates Saturday night.

With about ten minutes left in the contest, the Lady Pirates and Lady Apps were locked in a 63-63 struggle before Madeline Frosch and company put the game on ice, outscoring ECU 29-11 down the stretch.

"The defense was not good at any time," said coach Catherine Bolton. "We were bad rebounding, we made too many mistakes and we had no execution. We were just flat."

The Lady Pirates disabled their own cause by committing 27 turnovers and shooting just 49 per cent from the floor. Frosch scored 24 for the Lady Apps, but ECU's Debbie Freeman led all scorers with 25. Gail Kerbaugh scored 21, and April Ross added 10.

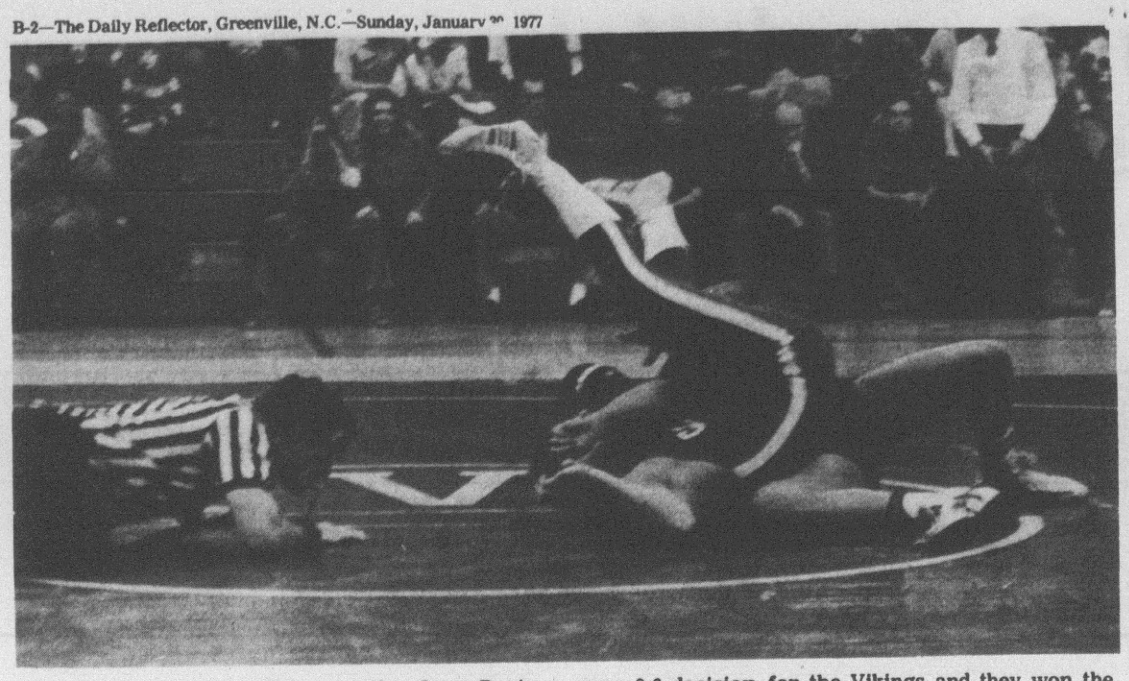

NEAR PIN — D. H. Conley wrestler Jesse Davis works on pinning Cary's Charles Burns in their bout yesterday. Davis was unable to get the pin, but picked up a 9-6 decision for the Vikings and they won the match, 31-30. (Reflector photo by Jim Kyle)

Penalty Point Allows Conley To Slip Past Cary Wrestlers

By JIM KYLE
Reflector Sports Writer

HOLLYWOOD — A Cary High School wrestler, who had been awarded a forfeit win, returned to his team's bench and threw down his headgear. The official at the Imp's match with D. H. Conley subsequently charged the athlete with an unsportsmanlike conduct penalty and penalized the Imps one point.

That penalty broke a tie in the contest and gave the second-rated Vikings a 31-30 win over top-rated Cary.

The two teams had wrestled to a 24-24 tie in the first eleven bouts. Conley was left without a wrestler in the 197-pound class while Cary didn't have a heavyweight. So, it looked like with the two forfeits it would end up 31-31.

But Mike Bristol, Cary's 197-pounder, who had a 17-0 record coming into the match, threw down his headgear after accepting the forfeit win, according to the referee, who took one team point away from Cary.

Cary had been ranked number one in the state coming into the match by Mat News, a wrestling newsletter, and the Vikings were ranked in second place. The teams were about as evenly-matched as possible.

Conley fell behind early in the match, only to come back and take a 20-11 lead. The Imps got two pins at 157 and 169 to regain the lead, 25-22 before Jesse Davis decisioned previously unbeaten Charles Burns to tie it up for the Vikings.

Conley got two pins in the match, Alton Crandall at 114 and Marvin Hardy at 140; John Nedwidek, Barry Armstrong and Tim Blake all picked up pins for Cary at 107, 157 and 169, respectively.

The Imps jumped out to a 9-0 lead in the match, taking the 100-pound class by a 5-4 decision and Nedwidek's pin at 107.

Conley tied it up over the next two matches as Alton Crandall pinned Kyle Wilfong at 114 in 3:32 and Floyd Crandall got a 7-3 decision in the 121-pound class.

Viking Ronald Harris battled back from four points down in the third period to force a draw with David Mann at 128 to make the score 11-11.

Then, Larry Powell hung on for a 4-3 decision at 134 and Hardy pinned Charles Cornwell, who came into the match 16-1-1, in 1:33 to give Conley a 20-11 lead.

Curtis Dixon and Doug Jones drew the 147-pound bout before Cary picked up two straight pins by Armstrong and Blake to take a 25-22 lead.

That set up the 187-pound match which pitted two undefeated Davis and Burns. Davis scored a takedown and two near falls in the first period for an 8-0 lead. But Burns scored four points in the second period to cut it to 8-4.

In the final period, Davis got one point for an escape at 1:35, but Burns got a takedown with 53 seconds left to pull to 9-6. Davis managed to keep Burns from scoring any more points after that, however, and took the 9-6 decision. That tied the match at 25, before the forfeits and penalty.

Conley coach Milt Sherman had shifted his lineup for the match to surprise the Imps and strengthen his team. Davis was originally listed at 197 and Bridges at 187, but Sherman shifted these two down a weight class and forfeited at 197.

"Obviously, they were a little surprised," Sherman said, "we shifted down a couple of weight classes for strength."

He was wary of the win, however, saying, "I don't like to win like that (on a penalty) because now they're going to be mad and ready for us at (the state playoffs, Winston Salem."

The Vikings will probably be ranked first in the state this week; but Sherman said, "It's fun to be ranked, but it's yet to be seen who's going to be first — or twentieth for that matter — in the state tournament."

Cary is now 13-1 for the season and Conley is 13-0. The Vikings wrestle again Tuesday night when they host White Oak. Summary:

100: Bob Wagner (Cary) dec. Gary Harris, 5-4.
107: John Nedwidek (Cary) pinned Donald Hardy, 1:59.
114: Alton Crandall (Conley) pinned Kyle Wilfong, 3:32.
121: Floyd Crandall (Conley) dec. John Lawson, 7-3.
128: Ronald Harris (Conley) drew David Mann, 4-4.
134: Larry Powell (Conley) dec. Sam Wilson, 4-3.
140: Marvin Hardy (Conley) pinned Charles Cornwell, 0:33.
147: Curtis Dixon (Conley) drew Doug Jones, 2-2.
157: Barry Armstrong (Cary) pinned Charles Hanson, 0:40.
169: Tim Blake (Cary) pinned Paul Bridges, 0:36.
187: Jesse Davis (Conley) dec. Charles Burns, 9-6.
197: Mike Bristol (Cary) won by forfeit.
Heavyweight: Lo Carmon (Conley) won by forfeit.

West Virginia Breaks Losing Streak In Win Over Blue Devils

MORGANTOWN, W.Va. (AP) — Senior guard Bob Huggins, held scoreless in the first half, poured in 16 second half points as West Virginia snapped a five-game losing streak with a 70-65 basketball victory over turnover-plagued Duke here Saturday night.

Connecting on eight straight free throws in the final four minutes of play, Huggins helped the Mountaineers build leads of as much as seven points late in the game after Duke had led by as many as five points midway through the half.

Huggins sparked West Virginia offensively while 6-foot-11 sophomore center Junius Lewis, came off the bench to grab several key rebounds and start the WVU fast break attack rolling.

Playing without star guard Tate Armstrong, who was a member of the U.S. Olympic team last summer and is currently sidelined with a broken wrist, the Blue Devils lost for the fifth time in their last six games to fall to 11-6.

West Virginia, meanwhile, ended a five-game losing streak that had seen the Mountaineers fall to 9-7 on the season after a 5-2 start.

The Mountaineers led early in the game 12-4 only to fall behind 16 12 as the Blue Devils scored 14 straight points over a five-minute span. But they recovered to trail at the half by only 26-25 and then never were behind after a three-point play by senior guard Tony Robertson gave the Mountaineers a 53-52 lead with just over four minutes to go.

Huggins and Lewis then connected on a pair of free throws each to boost the lead to 57-53 with 3:47 left, while two more free throws by Huggins with 2:20 to go built the lead to 62-55.

DUKE (65)—Crow 8 0-0 16, Hall 2 2-2 6, Gminski 6 1-2 13, Spanarkel 7 6-8 20, Gray 3 0-0 6, Goetsch 1 0-0 2. Totals: 28 9-12 65.
WEST VIRGINIA (70)—Chapman 4 2-2 10, Bostick 1 0-0 2, Robinson 6 4-5 16, Robertson 7 3-3 17, Huggins 4 8-8 16, Moore 2 1-4 5, Fryz 0 0-0 0, Perno 0 0-0 0, Lewis 0 4-5 4. Totals: 24 22-27 70.
Halftime score: Duke 26 West Virginia 25. Total fouls: Duke 23 West Virginia 12. Fouled out: Duke—Hall, Gray; West Virginia—None. Technicals: West Virginia—bench, Huggins.
A—6,108.

Farmville Stops Greene Central

SNOW HILL — Led by Kenno Farrow's second half performance, Farmville Central recovered from their Friday loss to nail Greene Central 54-47 in an Eastern Carolina Conference game Saturday night.

The Jaguars made a clean sweep of the Rams, beating the junior varsity 58-46, and winning the girls game 36-25.

Farrow scored 18 of his game-high 26 points in the second half to give his team a four-point second half advantage after a slim 26-23 halftime lead. The Jaguars overcame a rebounding deficit of 24-21, plus a poor free throw exhibition, in which he hit only eight of 18. From the floor, however, the Jags hit on 55 per cent of their shots.

In the girls' game, the Lady Jaguars proved to be the least cold of the two teams, as they forged out a five-point lead at the half, and outscored the Ewes by 16-10 in the last two frames.

Julia Moye led all scorers with 13, and teammate Jennifer Counterman added 10.

Jeff Fields added 10 for the Jaguars, while Greene Central was led by Ernest Thompson with 10.

JV—Farmville Central 58, Greene Central 46.
GC—S. Brown 2, Ham 6, Pridgen 3, S. Taylor 2, Woodard 6, Yelverton 6, Brann, Bennett, P. Brown, Creech, Harris, Warren.
FC—Di. Barrett 6, Counterman 10, Lloyd 1, J. Moye 13, Phillips 4, Williams 2, B. Barnett, Flanagan, Gordon, Hart, Lancaster, P. Moye, De. Barrett, Tyson.

Farmville Central	11	9	7	9—36
Greene Central	2	13	4	6—25

Boy's Game

	g	f	t	G.C.	g	f	t
F.C.							
Baker	2	2	6	Beaman	1	0	2
Fields	5	0	10	Edwards	1	0	2
Farrow	12	2	26	Warren	3	1	7
Ward	1	2	4	Dixon	2	1	5
Gorham, J.	1	2	4	Jennette	4	1	9
Gorham, T.	2	0	4	Thompson	5	0	10
				Shirley	2	2	6
				Willoughby	2	2	6
Totals	23	8	54	Totals	20	7	47

Farmville	8	18	10	10—54
Green Central	10	13	10	14—47

Colonials Cook Terrapin Soup

COLLEGE PARK, Md. (UPI) — Senior guard John Holloran singlehandedly destroyed Maryland Saturday night with a career high 38 points to push George Washington to an 86-76 victory, its first over the cross-town rival Terps in 16 years.

Maryland shut down the 6-foot-1 GW sparkplug for a time after he scored 17 points in the first half. But Holloran topped in seven long jumpers in a 4½-minute stretch late in the game after Maryland had gone ahead for the first time.

Holloran's hot hand put GW ahead, 73-65, with 2:27 to go. Maryland rallied in the final two minutes to within four points but the Colonials put it away when Mike Zagardo scored two free throws with 50 seconds left and Holloran followed with a layup to make it 83-75.

The Terps were led by Lawrence Boston's 17 points.

McGee Speaking At Sports Club

Mike McGee, head football coach at Duke University, and one-time East Carolina coach, will be the featured speaker at the Greenville Sports Club on Tuesday

The club meets weekly at the Ramada Inn, with the luncheon beginning at 12 noon, and the program at 12:30 p.m.

McGee, a graduate of Duke where he earned the Outland Trophy as the nation's top lineman, was twice selected to the All-Atlantic Coast Conference team, and was the Player of the Year in 1959. He also also selected as the league's Athlete of the Year for the 1959-60 season.

The Duke coach joined the St. Louis Cardinals in the fall of 1960 and was that team's rookie of the year, finishing third in the overall league balloting. A neck injury in 1962 ended his pro career.

McGee returned to Duke in 1963 as an assistant under Bill Murray, then went on to be a grid aide at Wisconsin in 1966. For the next two years, he was on the staff of Minnesota.

In 1970, he came to East Carolina University as head coach, but following a 3-8 season, he was named to replace Tom Harp at Duke.

McGee's record at Duke is 28-34-4.

Bertie Tops EBA

E. B. Aycock won the junior varsity game over Bertie, 59-32, but lost the varsity contest, 66-59.

Anthony Shepperd scored 16 points to lead the jayvees over Bertie, who were led by Tony Lee with 11.

Aycock's Cliff Kilpatrick led all scorers with 18 in the varsity game, but it wasn't enough. James Cherry paced Bertie with 12.

Greenville Nips Martin

Greenville Christian held on to a one-point halftime lead to take a 66-65 win over Martin last night.

Greenville Christian held a 13-6 lead at the end of the first quarter, but Martin came back to cut the edge to one by halftime.

Greenville made that margin stick as the teams played evenly in the second half.

Melvin Wooten led the GC scoring with 34 points, while Steve Tyburski had 13 and Kent Brown 10. Martin was led by Roberson with 29 and Haislip with 16.

Greenville Christian will play again Tuesday when they visit Case.

Martin — Corey 4, Gardner 4, Haislip 16, James 6, Roberson 29, Leggett 4, Keel 2, James.
GCA — Sutton 4, Wooten 34, Tyburski 13, R. Harris 2, Brown 10, S. Harris 3, Pollard, Walker.

Wake Forest Downs Appy

WINSTON-SALEM, N.C. (AP) — Center Rod Griffin scored 28 points to lead 10th ranked Wake Forest to an 83-73 victory over Appalachian State Saturday night in a college basketball game.

It was the 16th victory for the Demon Deacons against two losses. They are leading the Atlantic Coast Conference with a 5-1 record.

With 7:20 left in the first half, Appalachian's Calvin Bowser hit on a goal to tie the score at 22-all. However, Larry Harrison made two free throws to send Wake Forest ahead 24-22 and the Deacons led the remainder of the game. At the half the score was 42-37.

Griffin also got eight rebounds in one of his best games of the season. He hit on 10 of 12 goals. Three other Wake Forest players scored in double figures. Leroy McDonald scored 17, Skip Brown 14 and Frank Johnson 11.

Bowser paced Appalachian with 17 points and Walter Anderson got 14.

Appalachian committed 19 turnovers and Wake Forest 13. The Deacons had a shooting percentage of 50 per cent, compared to Appalachian's 45 per cent.

Wake Forest starting forward Jay Schellenberg saw limited action because of a cold.

It was Appalachian's ninth loss against nine victories.

APPALACHIAN ST (73)
Bowser 6 5-6 17, Searcy 5 0-0 10, Hubbard 4 2-2 10, Robinson 4 0-0 8, Anders 6 2-2 14, Campbell 1 4-5 6, Pace 3 0-0 6, Turner 0 0-0 0, Leahy 1 0-0 2. Totals 30 13-15 73.
WAKE FOREST (83)
Schellenberg 1 0-2 2, Griffin 10 8-10 28, Harrison 2 4-4 8, Brown 7 0-0 14, Johnson 5 1-1 11, McDonald 7 3-5 17, Hendler 0 2-2 2, Mulnix 0 0-1 0, Palma 0 0-0 0, Dale 0 1-2 1, Morris 0 0-0 0. Totals 32 19-27 83.
Halftime—Wake Forest 42, Appalachian 37. Total fouls—Appalachian 19, Wake Forest 17. Fouled out—Searcy. Technical—Appalachian bench. A—8,260.

Chocowinity Tops Bears

CHOCOWINITY — Chocowinity swept all three games from Bear Grass last night, taking the junior varsity contest 60-41, the girls' game 61-40 and the boys' game 60-51.

The Squaws, down 14-12 at the end of the first quarter, outscored the Lady Bears 21-5 in the second period to take a 33-19 halftime lead.

Chocowinity built on that lead in the second half to win by 21 points. The Squaws were led by Laverne Dixon with 13 points and Gloria Bright with 12.

Bear Grass was paced by Patricia Taylor with 11 and Darlene Rogerson with 10.

In the varsity game, Chocowinity held Bear Grass to 15 points in the first half to grab a 29-15 margin.

The Indians then held off the Bears in the second half as they cut the lead to 37-33 in the third quarter.

Bear Grass was led by Robert Harrison with 13 and Jerry Wynne and Dwayne Baker with 12 each. Freddie Smith and Henry McCuller each had 15 for Chocowinity while Nelson Smaw scored 13.

Bear Grass will host Bath next Tuesday night.

JV—Chocowinity 60, Bear Grass 41.
Girl's Game
Bear Grass—Rawls 4, D. Rogerson 10, Taylor 11, Peaks 2, Crawford 3, Hoell 2, Holliday 4, Malone 3, Andrews 1, Rogers, M. Rogerson.
Chocowinity Dixon 13, Bright 12, Ruffin 5, Beasley 7, Smith 5, Wood 6, Horrell 6, Harvey 1, Latham 3, Jefferson 3, Blount, Hudson, Rogers.

Bear Grass	14	5	11	10—40
Chocowinity	12	21	13	15—61

Boy's Game

	g	f	t	Choco.	g	f	t
B.Grass							
Cowin	1	0	2	Windley	0	2	2
Ju.Wynne	2	3	7	Wilson	1	1	3
Harrison	3	7	13	Kellum	3	0	6
Je. Wynne	5	2	12	Smith	5	5	15
Baker	3	6	12	Smaw	6	1	13
Peaks	1	1	3	Daniels	1	0	2
R.Wynne	1	0	2	McCuller	6	3	15
Bullock	0	0	0	Williams	2	0	4
Williams	0	0	0	Peele	0	0	0
Craft	0	0	0	Mills	0	0	0
Totals	16	19	51	Waters	0	0	0
				Totals	24	12	60

Bear Grass	7	8	18	18—51
Chocowinity	11	18	9	22—60

Clemson...

(Continued From page B-1)

Clemson by 28 points earlier in the season, said, "I think Clemson played tremendously. I don't know of any team in the country, including (undefeated and top-ranked) San Francisco, who could have beaten Clemson tonight.

"I thought we still had a chance with 11 minutes left, but we didn't take advantage of our inside game after Rollins picked up his fourth foul and went to the bench," Smith said.

The Tar Heel coach said Clemson deserves to be ranked among the top five teams in the nation. "I can't remember a team doing so many things so well," he said.

N. Carolina (73)
Ford 10 4-4 24, Kuester 2 3-3 7, Davis 6 1-2 13, O'Koren 2 2-3 6, LaGarde 3 3-5 9, Bradley 0 0-0 0, Doughton 0 0-0 0, Wiel 0 0-0 0, Coley 0 0-0 0, Zaliagiris 0 1-2 1, Buckley 2 1-1 5, Dirgil 1 0-0 2, Yonakor 1 0-0 2, Krafcisin 1 2-2 4. Totals 28 17-22 73.
Clemson (93)
Rome 6 4-5 16, Franken 1 0-0 2, Johnson 7 4-4 18, Brown 5 2-2 12, Rollins 6 3-4 15, Conrad 0 0-1 0, Coles 3 1-3 7, Abraham 8 2-2 18, Dickerson 0 0-0 0, Wells 1 3-5 5. Totals 37 19-26 93.
Halftime—Clemson 40, N. Carolina 34. Total fouls—N. Carolina 25, Clemson 24. Fouled Out—Davis, LaGarde, Rome. A-12,451.

OLYMPIC DOUBLE

HELSINKI (UPI) — Finland's ace distance runner, Lasse Viren, is the only man ever to score two sweeps of the 5,000 and 10,000 meters at the Olympic Games. He won both events at Munich in 1972 and again at Montreal in 1976.

TWO DOLLAR DAYS
BIG SAVINGS AT THE HAPPY STORE
ALL DAY, FEB. 3
$2.00 off CASES OF BEVERAGES (ANY size or type of drink--your choice)
4 for $1 Four Packages Of Cigarettes Your Choice (Limit 4 Per Customer)
$1.00 off 4 BOTTLES OF WINE Any size, any type your choice
The Happy Store
GOOD ONLY AT THE 10th STREET HAPPY STORE

MR. FARMER
1977 IS GOING TO BE ONE OF THE MOST IMPORTANT YEARS IN TOBACCO
So Why Not Try To Get The Most For Your Crop
Designate Your Tobacco To Us
FARMERS TOBACCO WAREHOUSE NO. 513
Farmville, N.C.
120 Thousand Square Feet Of Floor Space
Charles Sutton, Jr. — Owner-Operator
W.A. "Red" Forbes — General Manager
Office Force
Mrs. Cherry Easly — Bookkeeper
Mrs. Charles Sutton — Assistant Bookkeeper
Mrs. W.A."Red" Forbes — Bill Clerk
Mrs. Bobby Carraway — Check Writer-Designation Clerk
Mrs. Frankie Whitley — Machine Clerk
Floor Manager
Bobby Carraway
Weigh Master
John Ed Merritt
Willie Wood
Other Personnel Too Numerous To Mention

Rampants Fall Before Wilson, 89-81

By WOODY PEELE
Reflector Sports Editor

WILSON — One lapse in an otherwise good shooting evening cost the Rose High School Rampants Friday night, as they continued their losing streak, 89-81, at the hands of Wilson.

The defeat was the 12th in 13 games so far this year, and the fourth in Division I competition. Wilson Fike upped its league record to 2-2, and its overall mark to 4-12.

The Rampants and Titans fought neck-and-neck most of the first half, with neither team able to gain a great advantage over the other. But after Rose had taken a lead at the start of the second half, Wilson put together a hotter hand than the Rampants and pulled out to as much as a 14 point lead. Rose was never able to overcome that.

The Rampants were up 44-42 when their troubles began. Charlie Wright, who had already hit the lone Wilson basket of the period, dumped in three more in the a row to run the Titans into a 48-44 lead. William Barnes hit a three-point play to cut the margin back to one, 48-47, but Wilson again ripped off a string of points, including two field goals and six free throws to take a 58-47 lead. The Rampants missed four shots, and a total of six out of seven during those minutes.

And a further blow came with 3:31 left when Barnes left the game with his fifth foul. James Hawkins, another of the Rampant leaders, also fouled out with 3:01 left.

The Rampants tried to fight back after that, but could come no closer than five points.

For the Rampants turnovers were probably the most fatal flaw in their game. They had 29 in the contest, as compared to just 19 for the Titans. Fouls also didn't help them.

Rose hit on 34 of 57 shots from the floor, an excellent 59.6 per cent, with their eight of 16 in the third period their worst showing.

Wilson canned one less on three more shots, 33 of 60 for 55.0 per cent. The Titans won the game at the line, hitting 23 of 29 while Rose had only 18 chances, making good on 13.

Rose held a wide rebound margin, 36-25.

Wilson grabbed the initial lead, but Rose tied it up twice, then took the lead at 6-4 on a shot from underneath the nets by Derek Brewington. Two free throws by Wright put Wilson back into the lead at 8-7, and the Titans upped that to 12-7 on baskets by Wright and Mike Isom.

Rose came back to tie it up, however, but was unable to take the lead. Wilson held a 21-20 edge at the horn.

Rose took the lead on the first basket of the half, but the lead changed hands five more times before Wilson settled into it again 27-26 on a goal-tending call against Rose. Wilson held the lead until Rose again tied it at 38-38, then at 40-40 on a last second basket to end the half.

After Greg Guthrie had put Rose ahead twice in the opening seconds of the second half, Wilson hit its streak, and Rose fell behind for good. The margin finally reached 12 at 61-49 on a three-point play by Willie Sellers, and then arrived at 14, 65-51, on a fast-break basket by Isom.

Rose trailed by ten at the end of the period, 67-57, and cut it back to five at 71-66, but could come no closer, as Wilson made good on 10 of 12 free throws during the final period to hold its lead.

Isom led the Wilson scoring with 26 points, while Wright hit on 19. Sellers added 13. Rose was led by Guthrie with 23. Anthony Bryant and Brewington each had 16.

Wilson also took the junior varsity game, downing the Cubs, 62-47. Rose was without several of its starters due to illness.

Wilson jumped out to a 16-6 lead, and held a 30-20 halftime margin. They stretched that to 42-28 after the third period, and outhit Rose in the final period, 20-19.

Richie Knox led Wilson with 25 points, while Emanuell Tucker had 10. Freddie Walston led Rose with 12.

The Rampants, following Saturday night's game with Havelock, were to entertain Northeastern on Wednesday.

JV Game

Rose—Clemons 7, Morehead 9, Blount 9, Moore 3, Walston 12, G. Chapman 4, Cox, Jolly Adams 3.

Wilson—Hoskins 2, Knox 25, Taylor 5, Bullock 2, Pittman 3, Williams 4, Wright 5, Monk 2, Hemby 2, Wellington 2, Tucker 10.

Rose	6	14	8	19—47
Wilson	16	14	12	20—62

Varsity Game

Rose	g	f	t	Wilson	g	f	t
Barnes	3	3	9	Sanders	0	0	0
Guthrie	10	3	23	Dunn	2	0	4
Bryant	7	2	16	Sellers	4	5	13
Brewington	7	2	16	Tyson	4	1	9
Hawkins	4	1	9	Wright	8	3	19
Williams	1	1	3	Isom	10	6	26
Speight	1	0	2	Ferrell	0	7	7
Worthington	0	1	1	Patton	4	0	8
Owens	1	0	2	Barnes	1	0	2
Joyner	0	0	0	Gresham	0	1	1
Totals	34	13	81	Totals	33	23	89

Rose	20	20	17	24—81
Wilson	21	19	27	22—89

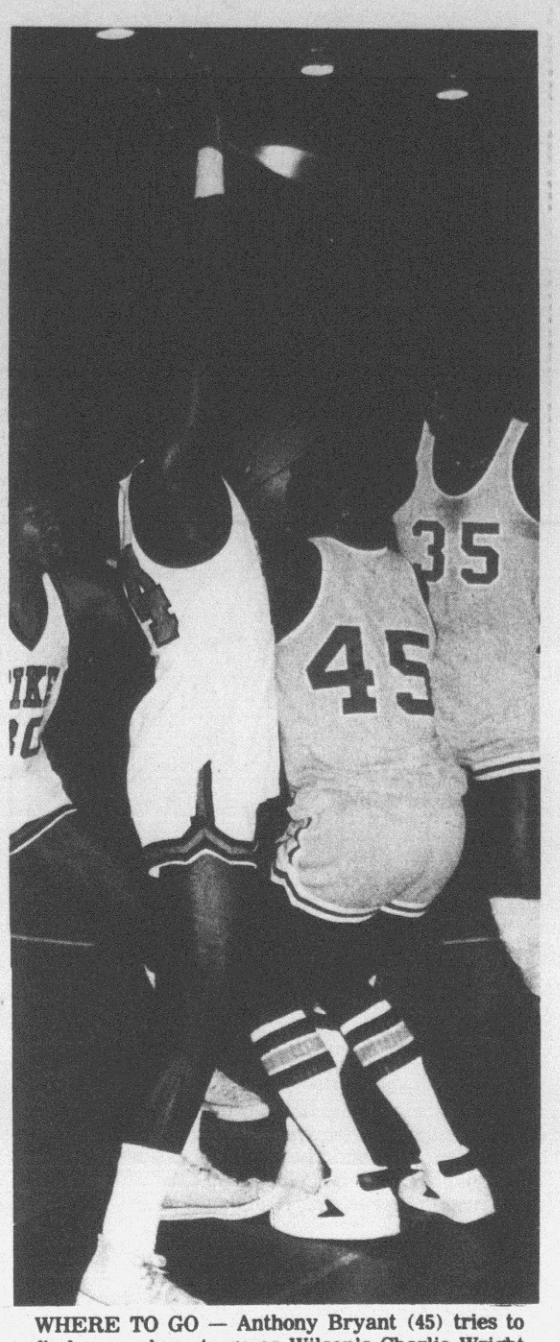

WHERE TO GO — Anthony Bryant (45) tries to find somewhere to go as Wilson's Charlie Wright puts up a firm defense during Friday night's game in Wilson. William Barnes of Rose is at right, with Robert Tyson of Wilson at left. Wilson won the game, 89-81. (Reflector Photo).

Hondo Not Ready For Retirement

By ALEX SACHARE
AP Sports Writer

His jersey already hangs in the Hall of Fame, but John Havlicek is not ready to be tucked away in any shrine.

"He's playing like a 21-year-old," said Celtics' Coach Tom Heinsohn Friday night after watching Havlicek, Boston's 36-year-old team captain, score 33 points in the Celtics' 119-113 victory over the Milwaukee Bucks. That triumph snapped a four-game National Basketball Association losing streak for the Celtics.

Havlicek has been restored to the starting lineup following the recent injury to guard Charlie Scott.

In other NBA games Friday night, Denver topped New Orleans 108-96; Los Angeles beat Philadelphia 117-104; Golden State routed the New York Nets 106-84, Kansas City outscored Chicago 105-94 and Houston defeated Atlanta 118-104.

Cleveland's scheduled game at Buffalo was postponed because of heavy snow which prevented the Cavaliers from flying out of Cleveland.

The Celtics fell behind 23-8 but tied the score 57-57 at the half. Havlicek netted eight points in the third quarter as the Celtics moved ahead to stay. They led by as many as 12 points in the fourth quarter, Milwaukee pulled within two at 107-105 but Boston scored six straight to pull out of danger.

Nuggets 108, Jazz 96

Denver raised its home record to 24-2 behind Dan Issel's 31 points. The victory assured the Nuggets of having the best record in the Western Conference through Sunday—meaning Denver Coach Larry Brown will be guiding the West All-Star team.

Lakers 117, 76ers 104

Los Angeles stretched its home-court winning streak to 18 games, the longest in the NBA this season and a team record, as Kareem Abdul-Jabar scored 28 of his 39 points in the second half and rookie Earl Tatum netted 19 of his career-high 23 points in the final quarter.

NBA Roundup

Philadelphia led by 10 at the half and by seven going into the final period, but the 76ers scored just nine points in the first 10 minutes of the second half.

Nets 106, Warriors 84

Phil Smith scored 10 points as Golden State jumped out to an 18-4 lead in the first seven minutes as the Nets stumbled to their 15th defeat in the last 16 games. Rick Barry led Golden State with 25 points, but New York's Bubbles Hawkins took game honors with 27.

Rockets 118, Hawks 104

Rudy Tomjanovich scored 28 points for Houston, which took the lead with a 39-point third quarter and then broke it open with a 16-4 burst in the final period. Truck Robinson, Atlanta's newly acquired forward, topped the Hawks with 32 points.

Kings 105, Bulls 94

Kansas City posted its 10th victory in the last 14 games to climb to the .500 mark behind Scott Wedman, who shot 8-for-11 for 24 points and grabbed nine rebounds. The Kings led by 16 early in the second half, saw Chicago pull within four but put it away with a 12-3 burst. Artis Gilmore led Chicago with 30 points and nine rebounds.

Williamston Tops Ahoskie

AHOSKIE — Williamston swept a trio of games from Ahoskie Friday night. The Tigers won the girls game, 59-22, and took the boys by 52-46. They also won the junior varsity game, 49-39.

In the opener, the Williamston girls had little trouble in claiming their victory. By the end of the first period, it was all but over as Williamston powered its way to a 19-2 lead. They upped that to 28-6 by halftime, and stretched it to 45-14 during the third quarter.

Williamston finished Ahoskie off with a 14-8 final period margin.

Jo Anna Lilley led Williamston with 17 points, while Sharon Watts had 15 and Paula Bennett had 14.

Williamston's boys forged a 12-8 lead during the first quarter of their game and never lost control after that. They upped the margin to 25-16 during the rest of the half.

Ahoskie managed a slight comeback in the third period with a 17-15 margin' but still trailed 40-33. The Cougars also outhit Williamston in the final period, 13-12.

Ronnie Brown led Williamston with 17 points, while Barry Wallace and Ronnie Horton each had 14. Curtis Vinson led Ahoskie with 16.

Williamston plays host to Tarboro on Tuesday.

JV—Williamston 49, Ahoskie 39.

Girl's Game

Williamston—Bennett 14, Lilley 17, Watts 15, Cullipher 4, Roberson 4, Spruill 3, Corey 2, Davis, Winslow, Speller, Martin, Rogerson.

Ahoskie—Brown 7, Langley 5, Staton 4, Manley 6, Minor, Valentine, Jenkins, Smith.

Williamston	19	9	17	14—59
Ahoskie	2	4	8	8—22

Boy's Game

Wmst.	g	f	t	Ahoskie	g	f	t
Wallace	6	2	14	Vinson	7	2	16
Brown	8	1	17	Hall	4	0	8
Horton	4	6	14	Sawyer	2	0	4
Wynne	1	3	5	Benthall	2	0	4
Freeman	0	2	2	Morings	4	0	8
Koesy		0	0	Melton	2	0	4
Speller	0	0	0	Miller	1	0	2
Taylor	0	0	0	Nowell	0	0	0
Totals	19	14	52	D.Hall		0	0
				Totals		22	2 46

Williamston	12	13	15	12—52
Ahoskie	8	8	17	13—46

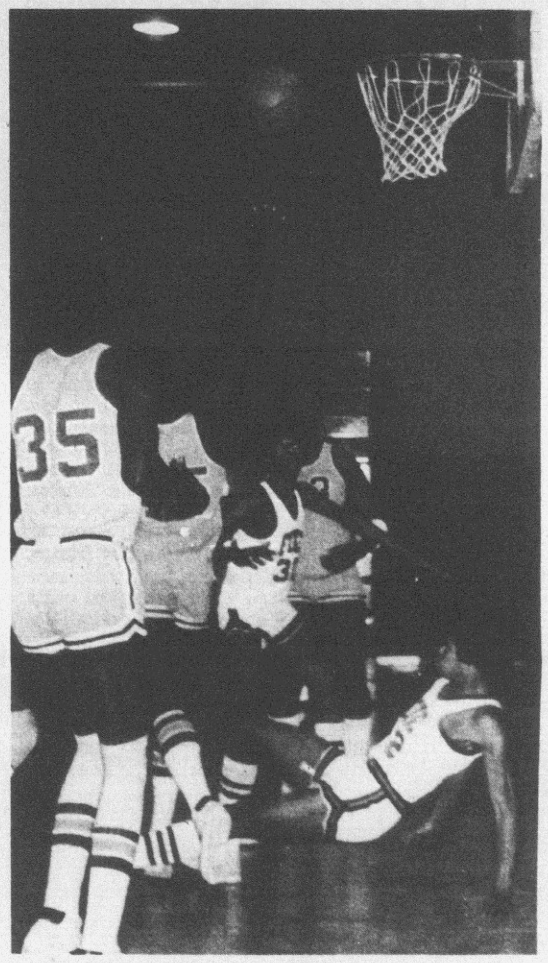

TAP FOR TWO — Rose High School's Anthony Bryant puts a shot back up after a miss as Wilson's Willie Sellars watches from the floor. At left is Rose's William Barnes (43), while teammate Derek Brewington is at right center. The other Wilson player is Robert Tyson (30). Wilson won the game, 89-81. (Reflector Photo)

Coglin Takes Feature Mile

By ED SCHUYLER JR.
AP Sports Writer

NEW YORK (AP) — It was a moment of jubilation for mile-runner Eamonn Coglin, his Irish eyes smiling, his Kelly green shirt waving above his head.

It was a moment of quiet satisfaction for Filbert Bayi, drained of his strength by an airplane trip that took two days instead of one.

It was the kind of scene that puts the heart into the circus that is a major indoor track meet.

Coglin burst into the lead on the gun lap Friday night and won the featured mile run in the Millrose Games at Madison Square Garden by a clear margin over Wilson Waigwa of Kenya and the University of Texas-El Paso, with Bayi a distant third.

"When I opened up I thought I had it (victory)," said Coglin, a Dublin bank employe who used to run for Villanova and was fourth in the 1,500-meter run at the Montreal Olympics.

"Tonight I felt proud to be Irish and give the people something good," he added. It was his third win in three tries this indoor season and was accomplished in four minutes, two-tenths of a second compared to 4:00.5 for Waigwa and 4:01.8 for Bayi.

"I am very much satisfied with my performance," said Bayi, the world record holder at 1,500 meters and possessor of a 3.51 mile, who because of all kinds of travel problems arrived here from his native Tanzania Thursday instead of Wednesday as scheduled.

Other big moments of the 70th annual Millrose games before a sellout crowd of 18,235 were Rosalyn Bryant setting a world indoor record in the women's 440-yard run, Earl Bell turning in the first 18-foot pole vault of the season; flamboyant Dwight Stones setting a meet record in the high jump; Steve Riddick winning his sixth straight 60-yard dash, and 33-year-old Willie Davenport scoring his fifth victory in the Millrose 60-yard high hurdles, an event he first won in 1966.

The crowd's ovation was especially warm for Davenport, who ran in four Olympics and won a gold in 1968 and a bronze last year.

Davenport beat Charles Foster of Philadelphia Pioneer Club in 7.0, the same clocking he turned in when he won in 1966. He ran the Millrose record of 6.9, a tenth of a second off the world mark, in 1969 and 1970.

Miss Bryant of the Los Angels Striders easily won the women's 440 in 53., knocking three-tenths of a second of the previous world indoor record set by Lorna Forde last Jan. 14.

Riddick of the Philadelphia Pioneer Club flashed across the finish ahead of Ed Preston of Arkansas State in 6.0, with his hand raised in salute of his sixth straight 60-yard success.

Bell, the Arkansas State vaulter, who won the Millrose event at 17 feet, 6 inches last year, won at 18-0½, then missed three attemps at 18-4.

Stones, of the Desert Oasis Track Club, the world indoor high jump record hold at 7-6½ and the world outdoor record holder at 7-7¼, won at 7-4½. Tom Woods of the Pacific Coast Club, the 1976 Millrose winner at 7-4¼, also cleared 7-4½ but finished second because he had a miss at the previous height while Stones didn't.

Sparky Anderson has managed the Cincinnati Reds since 1970.

Saratoga Nips Roanoke, 63-53

SARATOGA — Saratoga took advantage of the foul line to take a 63-53 victory over Roanoke High School last night, while the Roanoke girls upset their hosts, 46-37.

Roanoke's junior varsity won its eighth start in the conference, 44-36, to remain unbeaten in league play, and 12-1 overal overall.

In the girls' game, Roanoke, which had been beaten by Saratoga in their earlier meeting, jumped away to a 10-2 lead in the first quarter. They extended that to 19-7 by halftime, as their pressure defense worried Saratoga.

Roanoke outhit Saratoga again in the third period, by just a point, and took a 32-19 lead into the last quarter. Saratoga tried to rally in that frame, 18-14, but fell short.

Carolyn Duggins led Roanoke with 12 points, while Dee Stanley had 11. Cheryl King had 13 for Saratoga.

Roanoke's boys outhit Saratoga from the floor, 48-42, but it was at the foul line where Saratoga came through. They hit 21 attempts, while Roanoke got just five.

Saratoga pushed out into an 18-12 lead in the first quarter, and upped that to 35-20 at the half. Roanoke cut a point off the lead in the third period, 11-10, but still trailed, 45-31. The Redskins kept coming back, 22-18, but it wasn't enough.

David Meek led Saratoga with 20 points, while Thon Langston had 15 and Jerry Tillery had 10. Roanoke was led by Ricky Duggins with 24 points.

The Redskins play host to South Edgecombe on Tuesday night.

JV—Roanoke 44, Saratoga 36.

Girl's Game

Roanoke—Duggins 12, Stanley 11, Lansley 7, Bullock 6, Modica 6, Best 2, S. Jones, Jackson, C. Jones 2.

Saratoga—King 13, Peoples 9, Eastwood 5, Williams 4, L. Boylin 2, Farmer 2, C. Boykin 2.

Roanoke	10	9	13	14—46
Saratoga	2	5	12	18—37

Boy's Game

Saratoga	g	f	t	Roanoke	g	f	t
Meek	5	10	20	Duggins	11	2	24
Langston	5	5	15	Lo.Williams	4	1	9
Tillery	3	4	10	Cofield	3	0	6
Bailey	3	0	6	Highsmith	2	0	4
Barnes	2	0	4	Boyd	2	0	4
A.Kinly	0	2	2	Burnes	1	2	4
Moore	3	0	6	Spruill	1	0	2
Jordan	0	0	0	La.Williams	0	0	0
Langley	0	0	0	Totals	24	5	53
B. Kinly	0	0	0				
Totals	21	21	63				

Roanoke	12	8	11	22—53
Saratoga	18	17	10	18—63

Chocowinity Downs Bullets

CHOCOWINITY — Jamesville won a close girls' contest, 33-32, but lost in the boys' game to Chocowinity Friday night, 39-27.

In the girls' game, the score was tied at the end of the first quarter and at the half. The Lady Bullets outscored Chocowinity 12-8 in the third period, however, and held them off in the last quarter for the one-point win.

Tempe Modlin led all scorers with 16 points for Jamesville while Chocowinity was paced by Laverne Dixon with 11.

In the boys' game, Jamesville could manage but four points in the first period and seven in the second to trail, 21-11, at halftime.

Chocowinity stretched its lead to 14, 33-19, in the third quarter for an easy win.

Chocowinity held all the Jamesville scorers under ten points and was led by Henry McCuller with 14 and Dwayne Kellum with 13.

Jamesville will be back in action Tuesday' at home against Mattamuskeet.

Girl's Game

Jamesville—T. Modlin 16, L. Modlin 4, Martin James 8, Manning 5.

Chocowinity—Dixon 11, Bright 5, Ruffin 8, Beasley 2, Smith, Wood, Harrell, Harvey 2, Latham 4, Jefferson.

Jamesville	9	6	12	6—33
Chocowinity	9	6	8	9—32

Boy's Game

Choco.	g	f	t	James	g	f	t
Windley	2	0	4	Barber	1	0	2
Kellum	5	3	13	DiNardo	2	2	6
Smith	3	0	6	Ange	2	4	8
Smawley	1	0	2	Davis	2	3	7
McCaller	6	2	14	Williams	1	0	2
Wilson	0	0	0	Simmons	1	0	2
Teel	0	0	0				
Daniels	0	0	0				
Waters	0	0	0				
Williams	0	0	0				
Totals	17	5	39	Totals	9	9	27

Jamesville	4	7	8	8—27
Chocowinity	10	11	12	6—39

Tigers Take Ahoskie Matmen

WILLIAMSTON — The Williamston High School wrestling team came away with a 54-20 victory over Ahoskie Friday night, in a match filled with forfeits.

The Tigers were awarded wins in nine of the 13 weights. Ahoskie took three and one ended in a draw. Of Williamston's wins, two came on pins and five on forfeits. Ahoskie won two by pins and one by forfeit.

The Tigers travel to Tarboro on Tuesday, seeking their fifth win in 14 starts.

Summary:

100: Ben Jones (W) pinned Lee Calles, 1:00.
107: Tony Speller (W) won by forfeit.
114: William Horton (A) won by forfeit.
121: Terry Gainer (W) won by forfeit.
128: Telfair Williams (A) pinned Vince Williams, 5:35.
134: Hank Edwards (W) pinned Powell, 2:00.
140: Roosevelt Mackey (W) decisioned Dennis Jenkins, 19-4.
147: Milton Peele (W) drew with Beacham, 16-16.
157: Sam Short (W) decisioned John Ruffin, 13-1.
169: Wayne Ellis (A) pinned David Gurganus, 1:22.
187: Warren Lamb (W) won by forfeit.
197: Joe Jenkins (W) won by forfeit.
Heavyweight: Grady Winstead (W) won by forfeit.

SAAD'S SHOE SHOP
Work Guaranteed
Located College View Cleaners Main Plant, Grande Avenue

Don McGlohon
INSURANCE
Hines Agency, Inc.

END-OF-SEASON
CLOSE-OUT



25% OFF ON ALL EQUIPMENT & CLOTHING
Gordon D. Fulp
Golf Professional
Located Greenville Golf & Country Club
216 COUNTRY CLUB DRIVE
PHONE 756-0504 GREENVILLE, N.C.
OPEN 7 DAYS A WEEK TIL DARK

PARTS SPECIAL
FEBRUARY ONLY
Ford 300 Oil Filter — Buy 2 and get Filter Wrench Free
Fuel Filters — 15% Off
Plow Points 14" Reg. Point — Buy 5 — Get 1 Free
Plow Shins & Wings — 15% Off
Gang Bearing for Ford
224 & 230 Disc. Harrows — $11.50 Ea.
Dealers for Farm Bureau Products.
EASTERN TRACTOR
& Equipment Company
264 By Pass Greenville, N.C.

Bill McDonald
East 10th Street Ext.
Greenville, N.C.
752-6680

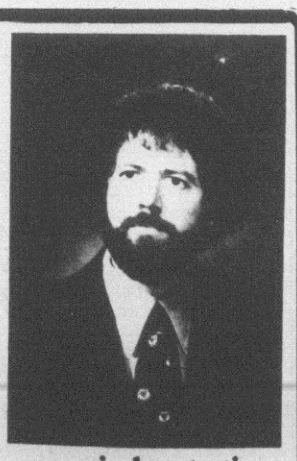

"Count on me for economical protection and prompt, personal service."
Like a good neighbor, State Farm is there.
STATE FARM INSURANCE
State Farm Insurance Companies
Home Offices: Bloomington, Illinois

Printing
PHONE: 752-2878
Jimmy Smith Printing Co., inc.
511 COTANCHE STREET
GREENVILLE, NORTH CAROLINA 27834
•BUSINESS FORMS
•BROCHURES
•BOOKLETS
•LETTERHEADS
•STATEMENTS
•ADVERTISING
•WEDDING INVITATIONS
If it's printing let us help you...
Thanks

Conley Free Throws Top Jaguars, 75-63

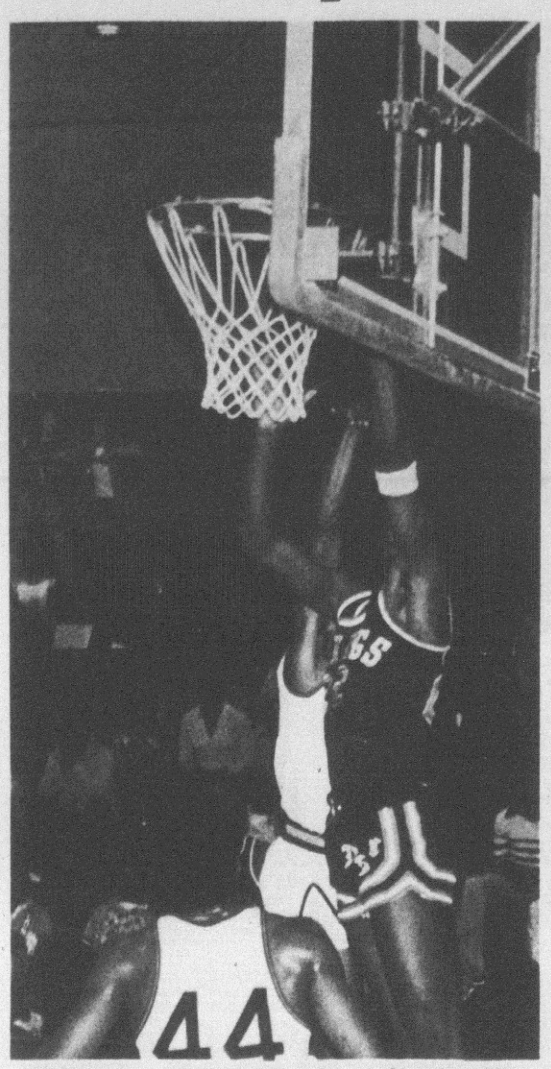

TWO FROM UNDE EATH — Johnny Streeter of D. H. Conley scores on a layup while being pressured from behind as Farmville's Kenno Farrow (44) moves in to help out. The action takes place during the third quarter of Conley's 75-63 win over the Jaguars Friday night. (Reflector photo by Jim Kyle).

By JIM KYLE
Reflector Sports Writer

FARMVILLE — D. H. Conley's ability to cash in at the free throw line in the last minute enabled the Vikings to stave off a Farmville rally and defeat the Jaguars 75-63 Friday night.

Conley went to the line charity stripe ten times during the last 1:47 and came away with eleven points — not spectacular shooting, but enough to keep them ahead at the end.

Farmville had fought back from eleven points down in the final quarter to pull to within four with 2:20 left, mainly on the efforts of Kenno Farrow. But the Jaguars committed eight fouls in the last 1:02 and, while the Vikings were scoring on nine free throws, Farmville could manage only one basket.

Farrow scored 13 of his game-high 32 points in the final period, but it wasn't quite enough. James Baker added 14 points for the Jaguars, who shot 36.5 per cent from the field.

Conley was paced by Al Tyson with 23. Mike Cox with 21, Daryl Thompson with 14 and Johnny Streeter with 11. The Vikings hit 46.6 per cent of their shots and also held a 52-46 rebounding edge.

The game was close-fought for the first quarter, but Conley took advantage of a Farmville cold spell in the second to build a lead they never lost.

Tyson hit a foul shot and Bernard Hawkins scored on a layup to give the Vikings a 3-0 lead in the first minute of play, but Farmville tied it at six on a 15-foot jumper by Terry Gorham with 5:22 left in the first quarter.

A few seconds later, Baker hit a shot from the baseline to put the Jags ahead, 8-7, for the first time.

The rest of the first quarter was nip-and-tuck. Farmville built a 12-9 lead with 3:53 left, but Conley regained the lead on a Hawkins jumper with 2:55 remaining.

Neither team led by more than two after that, with Farrow's tip at 0:12 giving the Jaguars a 20-18 lead going into the second period.

Baker hit a layup for the first score of the second quarter, which came at the 7:14 mark. But that was Farmville's last score for the next 4:17. During the stretch Farmville missed seven shots and committed three turnovers.

That cold spell enabled the Vikings to build up a 28-22 lead as Tyson scored on a dunk and three free throws while Cox hit a field goal and Streeter added three free tosses.

Farmville came back, however, to cut the lead to one, 28-27, and trailed by one at the half, 34-33.

Conley scored the first six points of the second half to build a 40-33 lead on two shots by Thompson and one by Cox.

Then Farmville scored six straight to pull back to within one as Farrow hit twice and Baker added a shot from the lane with 5:34 left.

Conley pulled back out to 48-41 at the 3:11 mark, but the Jaguars again cut the lead to one, 48-47 on Farrow's jumper with 1:54 left.

Streeter's three-point play and a follow shot by Tyson gave the Vikings a 53-47 lead going into the final frame.

They stretched that lead to ten, 57-47, as Thompson and Tyson both hit jump shots. Then, with 4:27 left, Tyson hit from underneath to give Conley the biggest lead of the game, 61-50.

The Jaguars quickly cut the margin to four, however, as Farrow scored a three-point play and followed that by a 20-foot jumper with 2:20 left to make the score 62-58.

Farrow canned a follow shot with 1:07 left to make the score 66-51. But that was as close as the Jaguars could come.

Thompson went to the line twice during the next thirty seconds and both times hit both ends of one-and-one opportunities.

Then, down the stretch, Thompson hit three more and Cox and Streeter added one each to put the game on ice.

Farmville's girls' team stayed in a tie for the conference lead by taking a 64-51 win over the Valkyries.

The game was close during much of the first half and Farmville held a 30-25 lead at intermission.

In the third quarter, the margin was cut to three, but the Lady Jaguars stretched it back out to 15, gaining a 48-33 lead with 44 seconds left.

Farmville managed to hang on to that lead during the final period and get the win.

Julia Moye led all scorers with 20 points for the Lady Jaguars while Dianne Barrett scored 14 and Jennifer Counterman 11 for Farmville.

Conley was paced by Annie Hardy with 12, Alice Costin with 11 and Annie Wooten with 10.

Both teams played again last night. Farmville Central journeyed to Greene Central while Conley played host to C. B. Aycock.

Girl's Game

D.H. Conley—Costin 11, Paramore 2, Carmon, Wooten 10, Hardy 12, McCracken 10, Person 6.

Farmville Central—Barrett 14, Counterman 11, Flanagan, Gordon, Hart 1, Lloyd 8, Moye 20, Newton, Phillips 8, Williams, Tyson 2.

D.H. Conley	8	17	10	16—51
Farmville Central	11	19	18	16—64

Boy's Game

D.H.C.	g	f	t	F.C.	g	f	t
Thompson	3	8	14	Fields	2	0	4
Hawkins	3	0	6	Baker	6	2	14
Cox	9	3	21	Farrow	14	4	32
Streeter	3	5	11	Mayo	0	0	0
Phillips	0	0	0	Ward	1	1	3
Tyson	9	5	23	J.Gorham	1	0	2
King	0	0	0	T.Gorham	3	2	8
Dawson	0	0	0	Dixon	0	0	0
Totals	27	21	75	Totals	27	9	63

D.H. Conley	18	16	19	22—75
Farmville Central	20	13	14	16—63

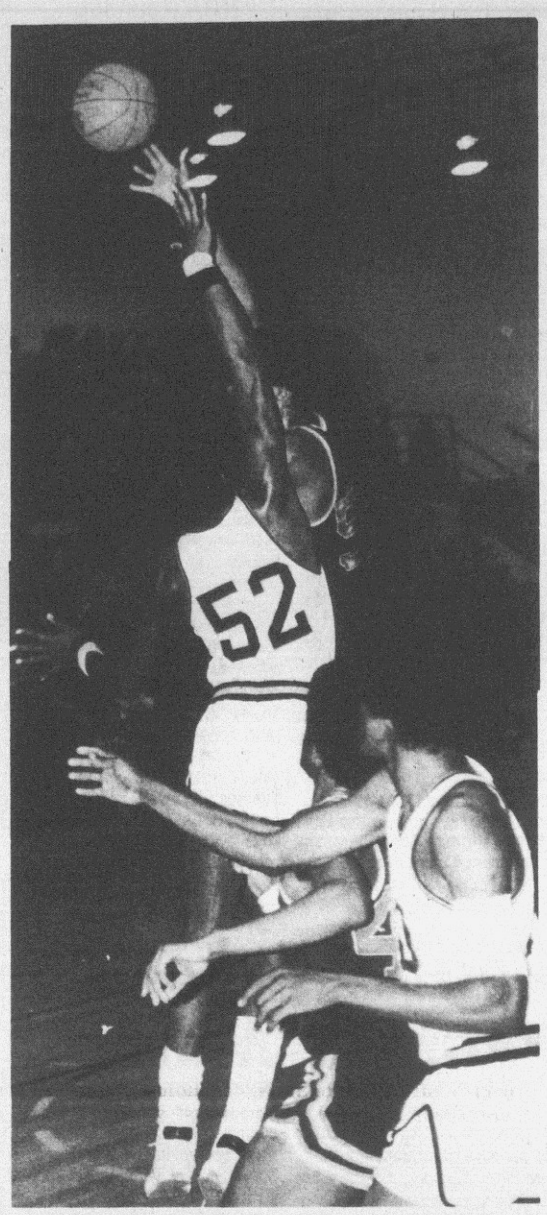

RIGHT HOOK — D. H. Conley's Al Tyson (52) hooks a shot over Farmville Central's James Baker during their game Friday night. Tyson led the Conley scoring with 23 points as the Vikings took a 75-63 win over the Jaguars. Looking on are Conley's Bernard Hawkins and Farmville's James Gorham. (Reflector photo by Jim Kyle).

East Carolina Wrestlers Keep String Over Tar Heels Going

East Carolina used several individual match upsets Friday night to deal North Carolina a 22-14 defeat in Minges Coliseum.

The favored Tar Heels had never beaten the Pirates, but came into the match ranked 19th in the nation and favored to win.

"I'm just as elated as I can be," said a very happy ECU coach John Welborn after the match. "They came in here the big favorite and were ranked 19th in the nation. But, our guys gave it all they had and just wouldn't quit. This has to rank along side our greatest victories. The whole team was in on this victory. I'm so proud of them."

The turning point in the match came in the 142-, 158 and 177-pound weight classes. The Tar Heels, who were heavy favorites to take all of these, could manage but a draw.

At 142, Pirate Tim Gaghan was leading Tim Reaume by a 4-3 count when he injured his arm with just 1:08 to go. Reaume quickly reversed Gaghan to regain the lead. Obviously in pain, Gaghan managed to escape from Reaume's grasp with just 17 seconds left to force a draw. This got the crowd of 2,500 to their feet, loudly cheering Gaghan.

Steve Goode went into his match at 158 against Mike Benzel a heavy underdog, but came away with a 10-3 win for the Pirates. Benzel's record was 9-2 coming into the match. The win evened Goode's mark at 7-7-2.

In the 177 bout, ECU's Jay Dever had to go up against last year's ACC champ in the 167-pound class, Dean Brior. Dever used a reverse in the second period to take the lead for good and upset Brior. Dever was surprised by beating Brior, saying, "I didn't think I could beat him. I just hung in there."

The Pirates took six of the ten matches in all, while tying one and losing three.

Paul Osman used a lot of guts to win at 134 over Chris Conkwright. Osman sprained his ankle in practice on Tuesday, but vowed he would be ready to wrestle in the match. He defeated Conkwright by a 7-3 count, raising his unbeaten string to 17 matches.

Phil Mueller upped his mark to 21-1 with a 9-1 superior decision over Carter Mario, while John Williams captured another superior decision for East Carolina over Norm Walker at 190.

D. T. Joyner rounded out the Pirate victories with a 7-0 win over Charlie Quaile.

The Tar Heels opened up a 9-0 lead in the first two matches with a decision by Scott Conkwright over Wendell Hardy and a pin by Joe Galli over John Koenigs in the 126-pound class.

Carolina's only other win came at 150 with Jeff Reintgen winning over Frank Schaede, 13-6.

The Pirates' next match will be Feb. 7 when they host the Wolfpack of N. C. State, defending ACC champion. North Carolina earlier defeated the Wolfpack, 13-6.

Summary:

118: Scott Conkwright (UNC) dec. Wendell Hardy, 9-2.
126: Joe Galli (UNC) pinned John Koenigs, 1:39.
134: Tim Gaghan (ECU) drew Tim Reaume, 5-5.
150: Jeff Reintgen (UNC) dec. Frank Schaede, 13-6.
158: Steve Goode (ECU) dec. Mike Benzel, 10-3.
167: Phil Mueller (ECU) dec. Carter Mario, 9-1.
177: Jay Dever (ECU) dec. Dean Brior, 3-2.
190: John Williams (ECU) dec. Norm Walker, 19-8.
Heavyweight: D. T. Joyner (ECU) dec. Charlie Quaile, 7-0.

Panthers Top Greene Central

BETHEL — Sometimes, when the top team in the league goes up against the bottom one, an upset is in the making. But for North Pitt's Eastern Carolina Conference leaders, there was no letdown, as the Panthers dumped celler-dweller Greene Central, 68-46, Friday night.

North Pitt's girls also won their game, 40-34, while the Baby Panthers gained a 57-49 junior varsity win.

North Pitt had some trouble shaking the Rams in the first period, however, as they were able to inch out into a 15-12 lead. But in the second period, the Panthers began to pull away. They outhit Greene Central, 18-10, and built the lead to 33-22 at halftime.

An 18-8 margin in the third period about put the game out of reach for the Rams, as North Pitt built the lead out to 51-30. The Panthers wrapped it up with a 17-16 final period.

Virgil Pilgreen led North Pitt with 12 points, while Donnie Perkins, Kenneth Roberson and Jimmy Hardy each added 11. Ernest Thompson led Greene Central with 14, while Curtis Shirley hit 10.

North Pitt's girls managed an 11-10 lead after one period, then expanded that out to 22-16 with an 11-5 margin in the second quarter.

The Pant-HERS doubled the score with a 12-6 margin in the third quarter, leading 34-21 as the final quarter opened. Greene Central came back in that one, 13-6, but was far short.

Michelle Brown led North Pitt with 11 points, while Cynthia Barnes had 10. Iris Pridgen led Greene Central with 11.

Both teams again saw action on Saturday night, when North Pitt hosted Ayden-Grifton, and Greene Central entertained Farmville Central. Wednesday, they return to the hardwood, with the Rams at C. B. Aycock and North Pitt at Farmville Central.

JV—North Pitt 57, Greene Central 49.

Girl's Game

Greene Central—Brann, Bennett 1, P. Brown, S. Brown 9, Creech 2, Ham 3, Harris, Pridgen 11, Taylor, Warren, Yelverton 8.

North Pitt—Dixon 6, Morning, Grimes 3, James 5, Clemons 3, Brown 11, Barnes 10, Sharpe 2.

Greene Central	10	5	6	13—34
North Pitt	11	11	12	6—40

Boy's Game

N.Pitt	g	f	t	G.C.	g	f	t
Pilgreen	4	4	12	Brann	0	0	0
Perkins	4	3	11	Beaman	1	1	3
Bedsworth	0	0	0	Shackleford	0	0	0
Roberson	3	5	11	Swinson	0	0	0
Spencer	3	3	9	Edwards	2	0	4
Hardy	5	1	11	Warren	2	2	6
Knight	1	0	2	Dixon	3	3	9
Hines	1	2	4	Jennette	0	0	0
A.Hardy	0	0	0	Thompson	5	4	14
Jenkins	2	1	5	Shirley	5	0	10
Carmack	1	0	2	Totals	18	10	46
Sneed	0	1	1				
Wilson	0	0	0				
Little	0	0	0				
Totals	24	20	68				

Greene Central	12	10	8	16—46
North Pitt	15	18	18	17—68

Ayden-Grifton Inches Past North Lenoir

LITTLEFIELD — Ayden-Grifton slipped past North Lenoir's Hawks in a pair of Eastern Carolina Conference basketball games Friday night. The Charger boys won their game, 59-56, while the girls took a 48-47 decision.

Ayden-Grifton made it a clean sweep with a 73-56 junior varsity win.

North Lenoir's girls inched out on top in the first period of their game, 15-11. But Ayden-Grifton hung close and cut the lead back to 26-25 at halftime.

Ayden-Grifton managed to push ahead during the third period, taking a 36-34 lead. The Chargerettes then built up a five-point lead before North Lenoir came back in the late stages to cut it to one, but never were able to take the lead.

Karen Haseley led Ayden-Grifton with 19 points, while Vertha Dixon had 12. Mary Rhodes led North Lenoir with 16, while Debra Beacham added 14.

Ayden-Grifton zoomed away to a 15-6 lead in the first period of the boys' game, and despite the benching of the Hawks first unit in the second period, were able to add only five to that in the second frame. That left the Chargers in command, 29-15 at intermission.

The Hawks came back strong in the third period, outhitting the Chargers, 23-9, to pull even, 38-38. But the Chargers held them off with a 21-18 margin in the final quarter to claim the win.

Ayden-Grifton outhit North Lenoir, 43.0 per cent to 37.0 per cent. The Chargers also held a rebounding edge, 42-39, with Ogden Braxton leading with 17. Garland Fisher led North Lenoir with 12, while Mitchell Wiggins added 10.

In scoring, Frankie Dail led the Chargers with 23, and Willie Forbes pushed through 14. Wiggins led North Lenoir with 14, while Fisher had 12. Jimmy Wiggins, Orlandus Maye and Amos Percill each added 10.

Following a Saturday night meeting with North Pitt, the Chargers were to entertain Southern Nash on Wednesday.

JV—Ayden-Grifton 73, North Lenoir 56.

Girl's Game

North Lenoir—Toot 7, Beamon 4, Beacham 14, Ledbetter, Armstrong, Andrews 6, Rhodes 16, Mayready.

Ayden-Grifton—Dixon 12, Thorne 2, Haseley 19, Whitehurst 3, Cannon 6, Ellis 6, Edwards, Rowe, Brock.

North Lenoir	15	11	8	13—47
Ayden-Grifton	11	14	11	12—48

Boy's Game

A-G	g	f	t	N.L.	g	f	t
Braxton	3	2	8	J.Wiggins	5	0	10
Dail	10	3	23	M.Wiggins	6	2	14
Leggett	1	2	4	J.Fisher	5	2	12
Forbes	6	2	14	Maye	5	0	10
Morris	2	0	4	Percill	5	0	10
Setliff	0	0	0	Jackson	0	0	0
Maye	3	0	6	Battle	0	0	0
Leasley	0	0	0	King	0	0	0
Cratt	0	0	0	Johnson	0	0	0
Totals	25	9	59	Wooten	0	0	0
				Redman	0	0	0
				Totals	26	4	56

North Lenoir	6	9	23	18—56
Ayden-Grifton	15	14	9	21—59

Fazekas Puts Arizona Down

By ALEX SACHARE
AP Sports Writer

Joe Fazekas wasn't supposed to play for Wyoming Friday night, and Arizona wishes he hadn't.

Fazekas, a 6-foot-11 sophomore center who suffered an ankle injury Jan. 18, had missed Wyoming's last two games and was expected to sit out the Arizona game as well. But he limped onto the court and came off the bench to score 25 points, including the winning basket with 22 seconds to play, as the Cowboys upset 16th-ranked Arizona 69-68.

Fazekas, Wyoming's top scorer and rebounder, followed a missed shot by Ken Vecchio to give the Cowboys their only lead of the night—and the victory.

In the only other game involving a Top Twenty team, No. 10 UCLA beat crosstown rival Southern Cal 77-59.

Arizona's Herman Harris, the leading scorer in the Western Athletic Conference, tallied 18 in the first half in helping Arizona to a 42-32 lead. Then Coach Don DeVoe switched Garry Phillips onto Harris, and he limited the guard to just five points in the second half.

Arizona led 52-40 with 15:23 left when Wyoming went on a 13-2 spurt to climb back into contention. The Wildcats were nursing a one-point lead in the final 30 seconds when Vecchio stole a pass at midcourt and drove in for a wide-open layup. He missed, but Fazekas converted the rebound for the winning basket.

Wyoming is now 10-6 and 2-2 in the WAC, compared to last season's records of 2-12 in the WAC and 10-17 overall.

Arizona dropped to 3-2 in the WAC and 14-3 overall.

Star forward Marques Johnson scored 26 points, shooting 12-for-18 from the field including five slam dunks, and grabbed 15 rebounds as UCLA raised its record to 15-2 and 4-1 in the Pacific 8. The Bruins led 41-30 at halftime and by as many as 21 in the second half in handing Southern Cal its 20th straight conference loss.

Elsewhere, the nation's leading scorer, Freeman Williams, poured in 42 points as Portland State routed New Orleans 96-61; Bruce Smith scored 29 points and grabbed 12 rebounds to lead Montana State past Idaho 101-79; Stan Mayhew tallied 13 of his 22 points in the final five minutes to spark Weber State over Boise State 66-57; Seattle scored the final nine points to upset Oregon State 55-51 and Columbia beat Yale 71-44 and Brown beat Cornell 64-55 in Ivy League play.

Belhaven In Win Over Bears

BEAR GRASS — Belhaven High School came away with a pair of victories Friday night over Bear Grass. The boys' varsity won its game, 64-62, while the girls took a 60-46 decision.

Bear Grass salvaged only the junior varsity game, 88-63.

In the girls' contest, Belhaven slipped out into a 13-10 lead in the first period of the contest. They pulled away in the second frame, and built up a 28-18 halftime margin. Belhaven continued to pull away in the third frame, running its lead to 43-31. They outhit Bear Grass, 17-15, in the final quarter.

Shirley Palmer and Martha Gibbs each had 13 points to lead Belhaven, while Hazelene Spencer had 11 and Linda Nelson had 10. Patricia Taylor led Bear Grass with a game high 19.

Bear Grass jumped off to an 18-14 lead in the first quarter of the boys' game, but was unable to hold onto it all the way. They did manage to retain it through the first half, gaining a 34-28 margin at intermission.

But in the third period, Belhaven started a comeback, 17-12, and cut the lead back to 46-45. It was finally tied at 60-60, and Belhaven gained the lead for good after that, scoring four more points to just two for the Bears.

James Freeman led Belhaven with 23 points, while Freddie Cradle had 16 and Connie Hooker had 13. The Bears were led by Robert Harrison with 20, while Dwayne Baker had 12, and Ben Cowan and Jerry Wynne each had 10.

Following a Saturday night meeting with Chocowinity, the Bears were to face Bath on Tuesday in Bear Grass.

JV—Bear Grass 88, Belhaven 63.

Girl's Game

Belhaven—Palmer 13, Gibbs 13, H.Spencer 11, Nelson 10, Sheppard 5, Davis 4, Satchel 2, Banks 2, Midgett, R. Spencer, M. Spencer, Ebron, Whitfield, Equils, Cuthrell, Arthur.

Bear Grass—Taylor 19, O.Rogerson 6, Rogers 7, Andrews 3, Rawls 2, Peaks 2, Hoell 2, Holliday 1, Malone, Crawford 4, M.Rogers.

Belhaven	13	15	15	17—60
Bear Grass	10	8	13	15—46

Boy's Game

Belhaven	g	f	t	B.Grass	g	f	t
F.Credle	6	4	16	Harrison	6	8	20
J.Credle	2	1	5	Cowan	5	0	10
Hookey	6	1	13	Je.Wynne	4	2	10
Freeman	10	3	23	Baker	3	6	12
Topping	1	0	2	Williams	0	4	4
Everett	1	0	2	R.Wynne	2	0	4
Collins	1	1	3	Ju.Wynne	1	0	2
Totals	27	10	64	Peaks	0	0	0
				Cratt	0	0	0
				Totals	21	20	62

Belhaven	14	14	17	19—64
Bear Grass	18	16	12	16—62

don't put a red-hot furnace in a cold draft!

Product Bulletin SM1-5/12

Stack Master

the automatic flue damper that chokes off stack drafts...

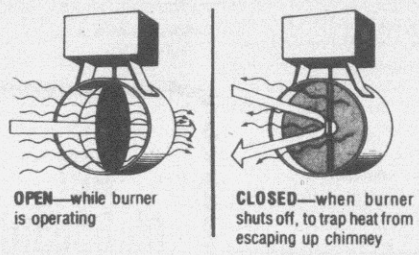

OPEN—while burner is operating

CLOSED—when burner shuts off, to trap heat from escaping up chimney

- Fuel consumption cut 10% to 30% or more, FOREVER
- Holds the heat in the heating system
- Automatic, fail-safe operation
- Fully assembled; installs in minutes
- Guaranteed—See warranty
- Operating components U.L. listed

The U.S. Department of Housing and Urban Development (HUD) acknowledges that the Stack Master principle is the third most significant heat saving change you can make to your home as reported in HUD Report #HUD-HAI-2, pg. 66, Table XVII.

Immediately after the Heat cycle, when the heating system is red-hot, the Stack Master shuts off heat loss in the furnace and heat drain through the stack. Even with a cool furnace, Stack Master acts to reduce basement drafts and heat loss.

CONTACT 758-3165

FOR FREE ESTIMATES

Pitt Tech Takes To Court Again

By WOODY PEELE
Reflector Sports Editor

Pitt Technical Institute has returned to the basketball court after an absence of several years.

The school had a basketball program several years ago, but it was abandoned when interest died down. Now, interest is back up, and there is a new team on the court for it.

So far this year, they have played twice, losing in both efforts. But Coach Chuck Battle feels that Pitt Tech can produce a winner.

This season, all of the games are non-conference, but Battle has hopes of getting in the swing of league play next winter. This spring, Pitt Tech also has plans for a men's and a women's softball program.

"So far things have gone pretty well," Battle said. "We don't have any experience on this level, however, and that has caused most of the problems we had in the first two games."

The first contest was a 94-55 defeat at the hands of Coastal Carolina, while the other was an 88-78 loss at the hands of Craven Community College. "Both schools had played four or five games before we played them, so their experience was the big factor there."

Battle rates the team shooting as pretty good, but calls the rebounding only so-so, despite having good height for the league. He feels the lack of experience is hurting the team in the rebounding department.

"We are basically an offense oriented team," Battle said. "We just starting to get into the swing of defense."

Currently, Battle is starting 5-9 Donald Taylor at one guard, with 5-11 Lee Arthur Adams at the other. Thomas Clark, 6-2, and Kirby Purkett, 6-0, are the forwards, with 6-6 Raymond Gaskins in the center slot.

Clark is the leading scorer in the first two games with a 15 point average, followed by Taylor at 13, Adams at 12 and Gaskins at 10.

Other members of the team are Jerry Cherry, Myron Brewington, John Morning, Thomas Nevils, Elroy Spencer, Terry Harper, and Craig Porter.

"I hope we can win our final four games," Battle said. "We're working hard to develop a solid team, but it takes time when there is so little experience."



PITT TECH — Members of the Pitt Tech basketball team are, first row, left to right, John Moring, George Bell, Donald Taylor, Elroy Spencer, Thomas Nevile; second row, Coach Chuck Battle, Thomas Clark, Myron Brewington, Lee Arthur Adams Jr., Jerry Cherry, Kirby Purkett. (Reflector Photo)

Lady Bucs Win Second

The East Carolina University women's basketball team won their second straight game of the "second season" Friday night, taking a 77-65 victory over UNC-Greensboro.

The Lady Pirates were paced by Debbie Freeman, who had a gime-high 33 points, and Gale Kerbaugh, who added 23.

Linda McClellan paced the Lady Buc rebounding, pulling in 13 caroms while Freeman took down 11.

The victory raised ECU's overall record to 2-10. Coach Catherine Bolton was not totally satisfied with the win, however. "We played sluggish," she said, "Our offense was able to control the game pretty much throughout, but we were not able to put it away until the final minutes."

UNC-G — Strange 16, Morgan 16, Parker 10, Johnson 9, Gillean 8, Elmore 2, Gold 2, Rudy 2.
ECU — Freeman 33, Kerbaugh 23, McClellan 13, Suggs 4, Ross 2, Lacy 2.

UNC-G	33	23—65
ECU	36	41—77

SCOREBOARD

By The Associated Press

EAST
Albany St, N.Y. 71, Ithaca 58
Brandeis 89, Norwich 73
Brown 64, Cornell 55
C.W. Post 90, New Hampshire Col 81
Coast Guard 81, N.J. Tech 63
Columbia 71, Yale 44
Maine 63, Vermont 55
RPI 91, St. Lawrence 75
Temple 95, CCNY 59
York 72, Hunter 62

SOUTH
Armstrong St. 103, Georgia Col 76
N Carolina A&T 71, Delaware St 65
N Caro. Meth 64, Va. Wesleyan 62
S Carolina St 88, Howard 83, OT
Tougaloo 61, La. Col 58
Wheeling 82, W Virginia St 79, 2OTs

MIDWEST
Carleton 74, Cornell Col, Iowa, 71
Michigan Tech 63 Southwest St, Minn 55
N Dakota 76, Augustana, S.D. 75, 3OTs
S Dakota 87, N Iowa 82, OT
Tarkio 90, Missouri Vly 56
Wartburg 68, Central 67

SOUTHWEST
Lubbock Chris 91, Santa Fe Col 73
Pan American 87, Hardin-Simmons 70

FAR WEST
Cal Poly-Pomona 74, Cal Poly-SLO 73 2 OT
Colorado St 79, Arizona St 69
Fort Hays 69, Mo. Southern 62
Hawaii 90, San Diego 83, OT
Idaho St 95, N Arizona 72
Lewis-Clark, Idaho 84, Whitman 61
Lewis & Clark 100, Whitworth 75
Los Angeles St 79, Cal-Riverside 75
Montana 53, Gonzaga 50
Montana St. 101, Idaho 79
Nevada Reno 97, St. Mary's, Cal. 78
Pacific U 57, Pacific Lutheran 55
San Jose St 73, Humboldt St 57
Seattle 55, Oregon St 51
UCLA 77, Southern Cal 59
Weber St 66, Boise St 57
Wyoming 69, Arizona 68

After four games, Michigan led the nation's football teams in scoring, rushing offense and total offense.

Sports Calendar

Monday's Sports
Wrestling
North Pitt at Farmville Central
Rose at Wilson (7 p.m.)
Basketball
Wilson at Rose girls (7 p.m.)

Jim Kyle Outdoors

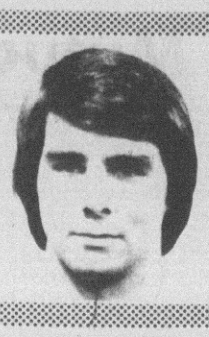

A couple of weeks ago, when many of the area's creeks and streams were frozen, the Seventh Annual Grifton Shad Festival fishing contest officially began.

The contest runs for three months and closes at noon on April 22, culminating on the opening day of the Shad Festival.

Prizes are awarded in nine categories for hickory shad caught in the Neuse River and its tributaries around the town of Grifton. Prizes consist of fishing equipment donated by manufacturers and distributors and will be awarded at the Festival on the night of April 22.

No fish has yet to be entered in the contest. The first shad is usually caught around the first of February and it automatically gets a prize. The peak of the hickory shad fishing season is in March.

In addition to the first shad, prizes are given for the three largest fish caught by an adult, the three largest caught by a child, the smallest shad caught and for the fisherman who travels the farthest to fish in the Grifton area.

To be eligible for prizes, hickory shad must be caught within about 20 miles of Grifton on hook and line and must be registered at the Sport Shop in Grifton.

Shad fishing has grown in popularity as a sport in the last five or six years. Before that, shad were mostly caught in nets, with only a few sportsmen fishing for them with hook and line.

The best places in the Grifton area to take shad are Pitchkettle Creek, Contentnea Creek, Grindle Creek and the Neuse River at the mouths of these creeks. Fishing success, however, has been limited for the last few years as the sport has grown in popularity. Nonetheless, on a good day, 40-50 shad can be caught.

Most shad are taken from boats on light spinning tackle and artificial lures. The most popular lure is a combination of a shad dart and a silver spoon, although some fishermen use other lures.

The hickory shad also has a larger cousin, the American or white shad. The white shad is a little larger, but isn't as good a fighter as the hickory shad.

The hickory shad is up to 18 inches long and weighs one to three pounds. It is silver in color, has a forked tail and prot ruding lower jaw.

The white shad ranges from three to fourteen pounds and is a little darker in color.

Shad live most of their lives in the ocean, migrating with the seasons from Maine to Florida. They return to the streams where they were born during the spring to spawn, and this is when they are caught in this area.

Another note on the lead shot-steel shot controversy: Jim Dean of the N. C. Wildlife Resources Commission quotes an arms industry spokesman as saying the the ideal substance for shot would acutally be gold.

"It's soft so it would never harm gun barrels and it's heavier than lead so it would have better ballistic qualities and waterfowl would probably be unharmed should they accidentally eat any pellets."

Another advantage Dean said, since shells would cost around $300 apiece, there would be much less "sky-busting" after distant ducks. In addition, hunters would probably take considerably more care in retrieving and cleaning their game.

Guthrie Files For Daytona 500

DAYTONA BEACH, Fla. (AP) — Janet Guthrie, who was the first woman to drive in a major stock car race at Daytona International Speedway, has filed her entry for the Daytona 500 on Feb. 20.

Another among the final entries received Friday was veteran Donnie Allison.

Miss Guthrie is the first woman to enter the prestigious Daytona 500. In her initial race here, the Firecracker 400 last July, she finished 15th.

Making the starting field of 40 cars this time could give her as many problems as she encountered in a futile bid to drive in the Indianapolis 500 last May.

There are 82 entries for the $410,000 Daytona 500. Starters will be determined in three ways.

The fastest two drivers in Feb. 13 qualifying will get front-row places. A pair of 125-mile races on Feb. 17 will determine the next 28 positions, with the slots going to the 14 best finishers in each race.

The final 10 spots will be determined through times trials by drivers who didn't qualify in the 125-milers.

Allison will drive the Hoss Ellington Chevrolet in which A.J. Foyt turned in the fastest qualifying time a year ago, 185.943 miles an hour.

Bowling

Strikette League

	W	L
Crisp Mobile Homes	54½	29½
Harris Supermarket	54	30
Thorpe Music	52	32
Sleepers	46	38
Fleetway Cleaners	45	39
Wachovia Computer	41½	42½
Moseley Insurance	40	44
Moore-King-Sullivan	34	50
Twisters	34	50
Starburst	19	65

Women's high game, Mary Wade, 235, high series, Jane Jackson, 552.

Wednesday Mourners

Unpredictables	51½	24½
Country Girls	46	29½
Three Sports	46	30
Triple C's	45½	30½
Hopefuls	45	31
Dreamers	42	34
D. Yankees	41½	34½
Slowpokes	36	40
Weeble Wobbles	35½	40½
Snails	32½	43½
Lovebugs	31½	44½
Little Cheepers	28½	47½
Dumb Bo's	28	48
Three Stoops	22	54

Women's high game, Helen Clark, 202, high seires, Bernice Moseby, 516.

Late Monday Men

Late Men	15	5
No Luck	13	7
Three Aces	11	9
Unpredictables	11	9
H and H	10	10
Pamlico Sports	9	11
Good, Bad, Ugly	9	11
Bulldogs	8	12
Miller Highlifers	8	12
Odd Balls	6	14

Men's high game, Bobby Bateman' 212, high series, Art Whitford, 576.

Hillcrest Ladies

Big Value Discount	54½	21½
Sports World	53	23
Team No. 2	49	27
Peppi's Pizza	45	31
Sam and Dave's	44	32
Dail Music	43	33
Convenient World	38½	37½
Pet Kingdom	38½	37½
Candlewick Inn	38	38
Bill Haddock	29	47
Team No. 10	29	47
NCNB	26	49
Bob Farrish	24½	51½
Teele's Insurance	20½	53½

Women's high game and series, Faye Ewell, 225, 599.

Tuesday Bowlettes

8-Balls	49	27
Sluggers	47	29
We Three	45	31
Number 7	42½	33½
Strikers	40	36
Devils Three	39½	36½
Mark III	38	38
Slow Starters	36½	39½
Ding Dongs	32	44
Funsters	29½	46½
Pin Pushers	29	47
Number 11	28	48

Women's high game, Rae Pairley, 222, high series, Sandy Giles, 510.

Wickes Lumber

you need a new KITCHEN



Buy Now... NO PAYMENTS 'TIL APRIL!

WHEN PURCHASED ON WICKES TIME PAYMENT PLAN

Country Oak Cabinets

Imagine these lovely medium-tone cabinets in your new kitchen! They're the ultimate in convenience and storage, with adjustable wall shelves and slide-out base shelves. Quality all-wood doors and drawers!

ONLY $11.33 per month

ON A $300 PURCHASE

First payment deferred 90 days. Example: on $300 purchase, 33 payments at $11.33 per month . . . total note $373.89. Annual percentage rate 15%.

PAY IN FULL BY APRIL 10... NO FINANCE CHARGE!

A TIME PAYMENT PLAN FOR ALL HOME NEEDS

installed service

THIS OFFER GOOD THRU FEB. 15th ONLY!

WICKES HAS EVERYTHING YOU NEED...WHEN YOU NEED IT!

- Kitchen Carpet, Tile and Seamless Vinyl to flatter your floors!
- Suspended Ceiling Systems and Tile for sparkling beauty!
- Frigidaire Appliances with the accent on easy & efficient operation!
- Lighting Fixtures in sizes and styles to match any decor!
- Pleasing vinyl-clad Paneling designed especially for your kitchen!
- Plumbing and Electrical Supplies built for years of rugged use!
- A variety of Kitchen Cabinets, Sinks and Countertops for that decorator touch!

Wickes' trained salespeople are glad to provide the expert advice that will save you time AND money on your remodeling project . . . they've been doing it for years! If you're not a do-it-yourselfer, sit back and let Wickes' expert installation service work for you. Whether you want an entire new kitchen or just new countertops, Wickes can do the job professionally.

Wickes wants to help you do-it-yourself... and do it right!

You've decided to build a new kitchen, or remodel your old one. It's a big job . . . but you don't have to do it completely on your own! Wickes' trained salespeople are glad to provide the expert advice that will save you time AND money on your remodeling project. They've been helping do-it-yourselfers for years, and know what kind of problems you may encounter.

And paying for your home improvements is no problem, thanks to Wickes' convenient credit plans. There are three easy ways to charge at Wickes: the personalized time-payment plan, Wickes National Credit Card or bank charge cards. No matter what you're doing to improve your home, Wickes wants to help you get the job done right!

SHORT OF CASH? WICKES HAS A CREDIT PLAN TO FIT YOUR BUDGET

© The Wickes Corp., 1977

Wickes Lumber

Wickes National Credit Card
BANKAMERICARD
master charge

125 W. Greenville Blvd.
Greenville, N.C.
Telephone 756-7144
Monday Thru Friday
8 a.m. to 5 p.m.
Saturday 8 a.m. to 4 p.m.

264 By Pass
Farmville, N.C.
Telephone 753-3111
Monday Thru Friday
8 a.m. to 5 p.m.
Saturday 8 a.m. to 12 noon

Week's Stock Markets

NEW YORK (AP) — New York Stock Exchange trading for the week selected issues:

	Sales hds	High	Low	Last	Chg.
— A — A —					
ACF Ind	1.80 533	35⅞	34½	35¾	+ 1¼
AMF	1.24 5610	23⅛	22¼	22⅝	+ ⅜
AbbtLab	1 2417	45⅜	42¼	45	+ ⅝
AdmMill	48	4¾	4½	4⅝	+ ⅛
Addrssg	.10e 2497	14¼	13⅛	13¾	+ ⅜
AetnaLf	1.20 4311	32⅜	30⅜	31	—1
AirProd	.20b x1579	31⅞	30⅛	30½	— ½
Airco	1.15 517	32⅜	30⅜	30⅝	+ 1¼
Akzona	1.20 385	16⅞	16⅜	16⅜	— ⅜
AlcanAlu	.40 2674	25½	24¼	25¼	+ 1¼
AllegCp	.90e 142	13½	13⅛	13⅜	
AllgLud	112	24¼	22½	22⅝	— 1⅝
AllgPw	1.68 1349	22	21½	21¾	+ ⅛
AlldCh	1.80 3187	46⅞	45⅜	45⅝	— ⅝
AlldStr	1.80 242	42⅞	41¼	42¼	— ⅛
AllisChal	.90 1558	26½	24⅝	25⅝	+ ¾
Alcoa	1.40 2041	56⅜	53	53¼	— 2⅞
Amax	1.75 659	55⅝	53½	54¼	— 1⅛
AMBAC	1 407	24⅞	24⅛	24⅜	— ⅛
AHess	.60 5116	35	33½	33½	— 1¼
AmAir	1821	14¾	13⅝	13⅞	— ½
ABrnds	2.92 677	45⅞	43⅜	45⅞	+ 1¾
AmBdcst	1 2637	41⅜	39⅝	41¼	+ 1⅜
AmCan	2.40 484	39½	38½	39	+ ⅛
ACyan	1.50 2121	28¾	27⅜	28⅝	+ ⅛
AEIPw	2.06 2800	25¾	25⅛	25⅝	+ ½
AFamily	.32 850	14½	13⅝	14¼	+ ⅜
AmHome	.1 4183	29	28	28⅛	— ¼
AmHosp	.40 2032	27¼	25⅞	26¼	— 1
AmMotrs	2020	4¼	4	4	— ⅛
ANatR	2.64 813	45½	42⅝	44	+ 1¼
AmSfnd	1.30 1118	30¼	28⅞	29	— ¾
ATT	3.80 8753	64	62⅜	63¼	+ ⅛
AMIC	.08e 275	16¾	15¾	15¾	— ⅞
AMPInc	.48 1761	27½	26⅝	26⅞	+ ⅛
AmpexCp	2122	9⅜	8¾	9	— ¼
AnchrH	1.40 273	30¼	29⅛	30	+ ⅝
ApecoCp	482	2⅛	2	2⅛	— ¼
ArchDan	.20 1986	19⅜	18	18¼	— ½
Armco	1.80 619	30¼	29¼	29½	— ⅝
ArmstCk	1 1021	25⅞	24¼	24⅜	— 1¾
Asarco	.80 2856	19½	18⅜	19⅛	+ ½
AshlOil	1.90 1853	36⅞	34⅝	35⅝	+ 1⅛
AsdDrG	1.50 607	31½	28⅞	29	— 2½
AtlRich	1.60 4228	56¼	54½	54¾	— ⅛
AtlasCp	357	21⅞	19½	19⅝	— 2
AvcoCp	2898	16⅝	15	16¼	+ 1¼
Avnetinc	.60 1120	19⅜	18¼	18¼	— ¼
AvonPd	2 4129	45⅞	43⅞	45¾	— ⅛
— B — B —					
BabckW	1.20 473	35⅛	33½	35	+ ½
BaltGE	2.08 787	27¼	26½	26⅞	+ ⅛
BankAm	.80 6978	28¾	25⅝	26⅛	— 2⅛
BauschL	1 2561	38⅞	36	38½	+ 2¼
BaxtTrv	.24 1829	37⅞	34⅝	34¾	— 2⅝
BeatFds	.84 1662	27	26⅜	26½	— ⅜
Beckmn	.32 468	26¼	24¼	24⅝	— 1⅝
BeechA	1 743	24⅞	23¾	24¼	+ ¼
Beker	.28 965	8⅝	7⅞	8⅛	+ ⅛
BellHow	.84 789	20½	18½	19¾	+ 1⅛
Bendix	2 1706	46¾	44⅞	45¼	—
BenfiCp	1.60 2502	26½	24½	24½	— 1⅛
Bengt B	.07e 2545	2⅛	1⅞	1⅞	+ ⅛
BethSti	2 1864	38¼	36¾	37⅝	— 1
BlockHR	1 1155	23⅛	22⅜	22⅝	—
Boeing	1a 2646	41½	37¾	38½	— 2¾
BoiseCas	.80 1680	31¼	29⅞	30⅞	+ 1
Borden	1.40 1199	35	33	33⅜	— 1¼
BorWar	1.60 992	31	29¾	30½	+ 1
BristMy	1.80 1216	63¼	61⅝	61⅝	— 1⅞
BritPet	33e 6258	15⅜	13⅞	15⅛	+ 1½
Brunswk	.50 4072	17¼	15⅝	17⅛	+ 1½
BucyEr	.64 1031	25⅛	23⅜	23⅝	— 1½
BuddCo	1.20 632	21⅝	20¼	21½	+ 1
Bulova	79	7⅜	7⅜	7⅜	— ⅛
BunkRam	1429	11	9¼	10⅜	+ 1
BurlInd	1.40 1673	29	26⅜	28½	+ 1⅜
BurlNo	1.30e 718	43	41⅜	42⅝	+ ⅝
Burrghs	.80 4322	79	72⅞	75¼	— 3½
ButtesGO	675	22⅜	21⅜	21½	— ¾
— C — C —					
CBS	2 904	57⅜	56⅛	57	— ¼
CITFin	2.40 520	40¼	39½	39¾	— ⅜
CPC Int	2.30 623	47⅜	45⅝	47⅛	+ 1¼
Cadence	229	4⅜	4⅛	4¼	+ ⅛
CalFinl	998	8⅞	8½	8¾	+ ⅛
CmpRL	.60a x218	24½	23¼	23⅜	+ ¼
CamSp	1.48 731	37⅜	36¾	37⅜	
CaroPw	1.72 1976	23¾	23	23¼	+ 1⅛
CarrCp	.64 3025	18⅛	16¾	17¼	— ½
CartWall	.40 282	7⅜	7	7	— ½
CastlCk	.80b 334	15⅝	15⅛	15⅝	+ ½
CatrpTr	1.50 4626	54	51	51⅞	— 1⅜
Celanse	2.80 821	48½	45⅜	46¾	— 1⅜
CenSoW	1.26 x4788	17b3	16⅜	16½	— ⅛
Cerf-feed	.65 342	22	20½	20⅝	— 1⅛
CessAir	1.20 x874	30½	29¼	29⅜	+ ⅛
ChampInt	1 1549	25⅜	23⅜	23¾	— 1¼
ChaseM	2.20 x5563	33⅜	30½	31⅜	— 1
Chessie	2.32 x642	38½	37¼	37¾	+ ⅜
ChiPneT	2 260	29¾	28½	28½	— ⅞
ChrisCft	749	7¾	6⅝	6⅞	+ ¼
Chrysler	.45e 12298	22	20¾	21⅛	
Citicorp	.96 6347	33	30	30½	— 2½
CitiesSv	3 2294	59⅜	57⅞	58¼	— ⅜
ClarkE	1.60a 1394	43	42½	42⅞	— ¼
ClevEl	2.64 429	34	33⅜	33¾	+ ⅛
Clorox	.52 x1695	12⅜	11¾	11⅞	— ⅛
CocaCol	2.65 2180	76⅛	74⅛	74⅜	— 1¾
ColgPal	.88 5114	25	23⅜	23½	— 1½
ColGas	2.24 x1142	30½	29⅜	30	+ ⅝
CombEng	2 457	48¾	45¾	46½	— 1½
ComwE	2.40 2998	31	29¾	29⅞	— ¾
Comsat	1 2186	35½	33⅞	34½	— ½
ConEd	2 6800	23¼	21⅜	22⅞	+ 1¼
ConFds	1.40 1142	26⅜	25¼	25⅞	+ ⅝
ConNGs	2.50 1067	38¼	36¼	38	+ 2⅛
ConsuPw	2 1825	23	22⅜	22⅞	+ ½
ContAir	636	7	6⅞	6⅞	— ⅛
ContlCp	2.80 998	53¾	48¼	48¾	— 5
ContlGrp	2 2932	36⅜	35⅝	35⅞	— ⅜
Cont Oil	1.2485	37⅛	35⅝	36	— ½
ContTel	1.08 927	17¼	16¾	16¾	— ¼
ContrlDta	1942	26⅛	23⅞	24¼	— 1¾
Cooper In	.84 609	41⅛	39½	39⅝	— 1¾
CornG	1.52a 1900	67⅛	61½	62½	— 4⅝
Cowles	.56 31	13	12⅝	12⅝	— ⅛
CoxBdct	.55 110	32	31⅛	31¼	— ½
Craig	.30 425	13⅜	12¾	13½	+ ¼
CrouHi	1 254	31¼	30¾	30¾	— ⅛
CrownCk	699	21	20⅛	20½	
CrwZel	1.80 761	40½	39⅞	40	— ⅛
CurtisWr	.60 498	16⅝	15½	16	— ½
— D — D —					
DartInd	.80b 718	35⅜	34¼	34⅜	— ⅛
Dayco	.50b 109	17	16¼	16¼	— ¾
DaytPL	1.66 1389	19¾	18½	19¾	+ ¼
Deere	1.10 4628	28⅜	26½	27½	— ¾
DelMon	1.50 816	28⅜	27½	28¼	+ ⅜
DeltaAir	.70 970	37¾	36¼	36⅜	— ¾
Dennys	.44 565	23¼	22	22	— ¾
DetEdis	1.45 2226	16⅛	15⅝	16⅛	+ ⅛
DiamSh	1.10 1772	38⅝	36	36¼	— 1⅞
Dillon	1.08b 65	32⅞	31⅜	32⅞	+ 1¼
Disney	.12b 3882	44	40⅜	41¼	— 2½
DivrsfdIn	214	2	1¾	1⅞	+ ⅛
DrPeppr	.44 1123	14	13½	13½	— ⅜
Dow Ch	1 9828	40⅜	37	37¼	— 2¾
Dresser	.80 1602	41½	39⅞	40¼	— 1
duPont	5.25e 1308	129¾	126¼	128¾	+ 1
DukeP	1.60 2730	22¾	22	22¼	+ ⅛
DuqLt	1.72 647	20¾	20⅜	20⅜	— ¼
— E — E —					
EastAir	2662	9⅜	8½	8¾	+ ⅛
EasKd	1.60a 6521	80⅛	74½	76	— 2⅞
Eaton	2 534	42⅛	40¼	41¼	+ 1⅛
Echlin	.48 315	25⅞	25½	25⅞	
ElPaso	1.10 3085	16⅜	15⅜	16	
ElTraCp	1.16 150	29⅞	27¾	28½	— 1⅜
EmerEl	1 2704	32¾	31⅞	32	— ⅝
Enserch	1.72 832	31¾	31	31¼	— ¼
Esmark	1.76 1100	34⅜	33	33⅝	— ½
Ethyl	1.60 261	44½	41¾	41¾	— 2¾
EvansPd	60 x1390	14	13	13⅞	+ 1⅛
Exxon	2.15e 7740	53¾	51½	53⅜	+ 1⅝
— F — F —					
FMC	1 1243	31	24	24	— 1
FairCam	.80 740	38¼	37	37	— ½
Fairind	.30 622	11¼	10½	11	+ ¼
Fedders	820	6⅜	6⅛	6¼	— 1⅛
FedNMt	.88 4967	16⅜	16	16½	+ ¼
FedDSt	1.46 1929	45¼	43⅜	44¼	— ¾
Filtrol	129	11½	10⅞	11⅛	— ⅜
Firestn	1.10 2040	23	21⅝	22½	— ¼
FstChar	.80t 1058	15¾	15	15⅞	— ⅛
FstinBn	1.20 402	42	41	41	— ⅞
Flintkot	1.16 358	21⅞	20¾	21⅞	+ ⅜
FlaPwL	1.56 3278	28	26¾	27⅛	+ ⅛
FlaPow	2.28 958	30⅜	29½	30⅜	+ 1⅛
FdFair	.20 257	7⅛	6¾	7	
FordM	3.20 x4046	60⅞	59⅛	60¾	+ ¾
ForMcK	1 755	16⅞	16	16⅜	+ ⅜
FrnklnM	.70 4445	28⅜	22¾	23⅜	— 4⅞
FreepM	1.60 911	31¾	29¼	29½	— 1⅝
Frigtrn	10e 966	19⅜	17½	18⅜	— 1
Fruehf	1.80 776	29¼	28¼	28⅜	— 1¼
— G — G —					
GAFCp	.60 x1072	12¾	12	12⅝	+ ⅜
GamSk	1.40 79	24	22⅞	22⅞	— ⅜
Gannett	1 509	38⅞	37½	37½	— 1
GnCable	.72 1083	12¾	11⅞	12½	+ ½
Gen Dynam	1223	57¼	55½	56	— ½
GenEl	1.80 5671	53¾	52⅜	52¾	— ¾
GnFood	1.50 3384	31⅞	31	31½	+ ¾
GenHost	.60 x118	11⅞	11⅜	11½	— ⅛
GenMills	.76 1064	33⅛	30	30⅛	— 2⅞
GnMot	5.55e 6547	75⅞	74½	75	+ ¼
GPU	1.68 1442	19⅝	19⅜	19⅝	+ ¼
GTelEl	2 4413	31¼	30¼	30⅜	— ⅜
GTire	1.10b 861	27⅛	26¼	26⅝	+ ¼
Genesco	603	5¾	5½	5¾	+ ⅛
GaPacif	.80 2138	35⅜	33⅞	34¼	— ½
GerDer	1.30 202	26⅛	25¼	26	+ ¾
GettyO	2.50a 511	199¾	191	192¼	— 7¼
Gillette	1.50 x1265	28⅞	27⅜	27⅜	— 1⅝
GlobMar	309	9¼	8⅛	8¼	— ⅞
Goodrh	1.12 638	28	26⅞	27⅜	+ ½
Goodyr	1.10 2940	22⅝	21⅞	22⅛	— ⅜
Gould	1.12 1543	29⅞	29⅜	29⅜	+ 1⅛
Grace	1.70 3273	31¼	30⅜	30¾	— ¼
GtAtlPac	1128	12⅜	11⅞	12⅛	+ ⅛
GtWnFin	.50 2151	21¾	20¼	21¾	+ 1
GrGiant	1.08 428	20⅞	19⅜	20⅛	+ ¼
Greyh	1.04a 2103	15⅜	15	15½	+ ⅜
Grumm	.80 231	18¼	17⅝	18¼	
GulfWstn	.60 3317	17½	16⅜	17⅜	+ ¾
GlfWInd wt	2280	2⅞	2½	2⅝	— ¼
GulfOil	1.80 7038	30½	29⅜	30⅛	+ ⅜
GlfStUt	1.12 1558	14¾	14⅜	14½	+ ⅛
— H — H —					
Hallibrt	.56a 6233	60¼	54½	55½	— 4⅜
Harnishf	.80 1050	18⅜	16⅞	18	+ ¾
Harris	.80 1349	34⅞	32¼	32⅜	— 1
HarteHk	.60 146	28	27⅜	27⅜	— 1½
HeciaM	.30t 820	13⅜	11¾	13⅜	+ 1⅝
Hercules	1 2341	26¾	24⅝	25	— 1⅜
Heublin	1.32 5650	31½	29	29⅛	— 1⅝
HewlPk	.40 1300	81⅛	76¼	76¼	— 4⅜
HoernW	.90 2115	22½	21¼	21¼	— ¾
HoffEle	.18e x100	8¼	7⅝	7¾	+ ⅛
Holiday	.40 1594	13	12⅝	12¾	
HollyS	2.40 266	32⅛	30¾	31½	+ ⅞
Homestk	1a 833	37⅛	35⅜	36⅞	+ 1½
Honywll	1.60 1360	46½	43½	45⅛	— 1⅜
HoushF	1.20 3046	20⅜	19⅞	20¼	+ ⅛
HousInd	1.76 4379	36⅛	33	33¼	— 1⅜
HowJohn	.32 1806	11⅜	10¾	10⅞	— ½
— I — I —					
ICInds	1.40 525	23½	22⅜	22⅞	— ½
INACp	2.10 1632	43¾	42¼	42⅜	— 1
IdahoP	2.16 332	29⅞	28⅝	28⅝	— 1¼
IdealBa	1.20 2080	23⅜	22¼	22½	— ½
ImplCpA	.24 1710	16¼	15⅜	15⅞	+ ⅛
INCO	1.40a 2697	34	33⅜	33⅞	+ ½
IngerR	2.68 1661	68½	65¾	66⅜	— 2⅛
InlndSfl	2.60 569	49½	47⅜	47¾	— 1½
Interlak	2.20 88	37½	36	37	— ⅝
IntBM	10 5006	276	267¼	272½	— 1½
IntHarv	1.85 2061	31¾	30⅛	31⅝	+ 1½
IntMinC	2.40 1363	40⅜	39⅜	39⅜	— ⅞
IntPaper	2 2217	58⅜	56½	58⅜	+ 1
IntTT	1.76 7789	34⅞	33⅝	34	
IowaBf	284	21⅝	21	21	— ⅜
IowaPS	1.80 341	22⅝	22⅛	22⅝	+ ⅜
ItekCp	159	17	16⅜	16⅜	— ¼
ItelCp	.30 2519	15⅞	15⅛	15½	
— J — J —					
JewelC	1.30 828	23⅞	23	23⅜	+ ½
JhnMan	1.40 11186	31⅞	27⅜	29⅛	— 2⅞
JohnsJn	1.1a 2310	71⅛	65½	66⅞	— 4¼
JohnCn	1.20 520	31⅛	29⅜	29⅝	— 1½
JonLogn	.50 297	14⅞	14½	14¾	
Jostens	.80 512	20⅞	19¾	20⅝	+ 1
JoyMfg	1.30 742	43¾	41¾	42	— 1⅞
— K — K —					
KaisrAl	1.20 866	37¼	35⅛	35¾	— 1⅜
KanGEl	1.76 182	22	21½	21½	— ¼
KanPLt	1.60 242	20½	20	20	
Katy Ind	597	9⅛	7⅞	8¼	— ⅜
Kellogg	1.10 1069	27	25¾	25¾	— 1
Kennct	.70e 2700	30⅞	28	28⅛	— 2⅜
KerrMc	1.25 838	70½	68⅜	70¼	+ ¼
KimbCl	1.80 1103	42¼	40⅜	42¼	+ ¼
KnigtRid	.72 235	37⅜	36¾	37	
Koppers	.90 1124	24⅞	23¼	24⅜	+ ⅜
Kraft	2.12 977	47⅛	44½	45⅜	— 1⅛
KresgeS	.32 9836	36¾	34⅛	36	— ⅜
Kroger	1.44 x738	24¼	23⅞	24	+ ¼
— L — L —					
LTV Cp	1466	13½	12¼	12⅜	— 1
LearSieg	.50 1496	15	14⅜	14⅝	— ¼
LehPCt	1 358	17¾	16⅞	17⅜	+ ⅛
LehVally	496	13¾	11¼	13¾	+ ½
Lehmn	1.25e x766	11⅞	11⅜	11⅜	— ⅛
LevitzF	1542	5¾	5¼	5⅜	— ⅜
LOF	1.80a 703	35¾	34¼	34⅝	— ¼
LiggtGp	2.50 155	35½	34¾	34⅞	+ ⅛
LiftonIn	.18t 951	13¾	12⅞	13¾	+ ⅝
Lockheed	2042	11	10⅛	10½	+ ¾
Loews	1.20 2107	36⅞	35¼	35⅞	— ⅛
LonStar	1.10 1293	23¼	22⅜	22⅜	+ ¾
LngIsL	1.56 1066	18½	18⅛	18¼	—
LaPacif	.20b 853	16⅞	16⅛	16¼	— ¾
LuckyS	.68b 2309	15¾	15¼	15¾	+ ⅝
LukenSt	1.60 x213	30⅛	27¾	27⅞	— 1⅞
LykesCp	.40 690	13⅞	13¼	13¼	— ⅜
— M — M —					
Macke	.36 100	6½	6⅜	6⅜	
Macmill	.50 1045	9⅞	9¼	9¾	— ⅛
Macy	1.30 1402	37	36⅛	36⅞	+ ⅝
MadsFd	.72e 586	12¾	12⅛	12⅛	— ½
MAPCO	1.10 930	45¾	44⅜	45⅜	+ ¾
MaratOil	2 637	58⅜	56⅜	56⅜	— 2
MarMid	.80 1126	12⅞	12	12	— ⅜
MartMa	1.40 1982	26	25⅜	25⅞	
MaryDSt	1.12 1245	30½	29	29½	+ ½
Maytg	1.50a 647	35	33⅝	33⅝	— ⅝
McDnld	.05e 11745	50¼	44½	45⅞	— 4½
McDonD	44 1190	24⅛	23¼	23¼	— ¾
McGEd	1.50 472	29	28⅛	28⅝	— ¼
McGrwH	.80 1085	16½	16	16¼	
MeadCp	.92 1584	19¾	19¼	19⅜	— ⅛
Melville	.96 1534	26⅜	25	26⅛	+ ¼
Merck	1.50 5494	62¼	56¾	57	— 5⅛
MGM	1r 547	18½	17½	17¾	— 1
MidSUt	1.38 3476	17⅝	17	17	— ¼
MilgoEl	6176	27¾	26⅞	27⅜	+ 6
MinnMM	1.45 4456	52⅝	51	51	— 1½
MinnPL	1.66 301	21¼	20½	21¼	+ ¾
Mobil	3.80 3799	66⅞	64½	66⅜	+ 2⅜
Monasco	90 591	18⅛	17½	17¾	— ⅜
Monsan	2.80 3711	83⅜	78⅜	78¾	— 4⅞
MonDU	2.40 104	38¼	37⅜	38⅛	+ ⅝
MonPw	1.80 870	26	24⅞	25	— 1
MorNor	.88 1127	22¼	21½	21⅞	+ ¼
Motorola	.84 1320	54	50	51	— 2⅝
MtFuel	2 1379	47	42⅞	46	+ 3¼
MtStTel	1.88 184	28	28	26½	— 1⅜
— N — N —					
NCRCp	.72 3361	37¼	34	37¼	+ 2¼
NLInd	1.20 5760	22¼	20⅝	22	+ ¾
NLInd wi	169	22	20⅝	22	
Nabisco	2.40 1030	47⅜	45¼	47	
NatAirl	.50 486	13	11⅞	11⅞	— 1⅛
NatCan	.57 305	13⅜	12½	12½	— ⅞
NatDist	1.40 842	25⅛	24¼	24⅝	+ ⅜
NatFG	2.16 145	29⅛	28⅛	28¾	— ⅛
NatGyp	1.05 552	16½	15⅞	16⅛	— ¼
NatInd	.30 358	7½	7	7¼	— ⅛
NtSemic	4839	26⅛	21⅞	22½	— 3
NatlSfl	2.50 378	44⅞	43⅜	43¾	— ⅞
Nat Tea	20	4⅝	4½	4⅝	
Natoma	1.40 2447	42⅞	39⅜	40⅛	— ½
NevPw	1.60 152	24⅞	24⅛	24⅜	— ⅛
NEngEl	1.86 493	23⅜	22⅞	22⅞	— ⅜
Newmt	1.60 1261	30	27¼	27¾	— 2b1
NiaMP	1.24 1817	15½	14⅞	15¼	+ ⅛
NorfWtn	1.76 1209	31½	29⅝	29⅝	— 1⅝
Norris	1.60 386	50¼	47⅜	48¼	+ ¾
NoAPhl	1.20 328	35⅝	33¾	35⅛	
NorNGs	2.08 1582	46¼	44⅛	44⅞	— ¾
NoStPw	1.94 1665	29¾	28½	29⅜	+ 1⅛
Northrp	1.40 423	45½	42¾	43	— 2¾
NwstNtl	.45 1832	27⅞	26	26⅜	— ⅝
NwtBnc	1.92 288	55⅛	53	53	— 1
Norton	1.80 336	39	37⅜	38¾	+ 1⅜
NorSim	.60b 1275	19⅝	19⅛	19⅜	— ⅛
— O — O —					
OccidPet	1 8095	26⅝	25¼	25⅝	— ¼
OhioEd	1.70 1757	20⅞	20	20⅛	— ¼
OGE—	¾½½⅛½	1⅛	⅝	18⅛	+ ⅛
OklaNG	2 x1044	42¼	39½	40¼	+ ¾
OlinCp	386	41⅝	40⅜	40⅝	— 1⅛
Omark	.72 325	14⅛	13⅛	13¼	— ⅞
OutMar	1.40 247	27⅜	26½	26⅝	— ½
OwenCl	1 1063	64⅞	62½	62½	— 1⅝
OwensIl	1.88 1565	53½	52¾	53⅜	— 1
— P — Q —					
PPGInd	2.20 919	56⅜	55¼	55½	+ ⅜
PacGE	2 5187	24⅜	23⅞	24	
PacLtg	1.68 805	19½	19	19¼	
PacPetrl	.86 329	29¼	27⅞	27⅞	— 1⅜
PacPw	1.80 1481	23⅞	22⅜	23⅞	+ ⅜
PacTT	1.40 359	18¼	17¾	18⅛	+ ¼
PanAm	1736	5	4¾	4¾	— ⅛
PanEP	2.30 2053	49⅜	47½	47¾	— ¼
PatrkP	1.25t 1019	13¼	12⅜	12⅞	—
PenDix	.24b 473	6	5⅝	5¾	+ ⅛
Penney	1.28 2786	46⅛	43¼	44⅛	— 2½
PaPwLt	1.80 478	22⅜	22	22¼	+ ⅛
Pennzol	1.40 2009	35½	34⅛	34⅜	— ¾
PepsiCo	2 1410	74¾	70¾	71⅜	— 3⅜
Pfizer	.88 2500	27⅛	26⅛	26¾	— ¼
PhelpD	2.20 1706	38⅜	36⅞	37¾	+ ¾
PhilaEl	1.64 1749	18⅝	18	18¼	
PhilMor	1.30 5089	57⅛	54½	56	— ⅞
PhillPet	1.80 1547	62¼	60⅝	61¼	— 1
PitneyB	.68 2069	19⅜	18½	18⅝	— ⅜
Pneumo	1 1410	19⅛	16⅝	18¾	+ 2⅛
Polaroid	.50 5137	35⅜	33⅜	33⅞	— 1¼
PortGE	1.64 986	20⅞	20⅛	20¾	+ ½
ProctrG	2.60 2156	88	86	86½	— ¼
PSvCol	1.46 1110	18¾	18	18	— ½
PSvEG	1.80 3559	24½	22⅞	23	— ⅜
PubScker	107	5⅜	5⅛	5⅛	— ⅛
Pueblo	139	2¾	2½	2⅝	—
PugSPL	2.60 529	34⅞	33⅜	34¼	+ ½
Pullmn	1.32 465	35⅜	34½	34⅞	+ ⅜
Purex	1.08 597	19	18⅛	18⅝	+ ⅜
PuritnFa	105	3¼	3⅛	3⅛	+ ⅛
QuakOat	.92 903	24⅞	23¼	23¼	— 1¾
QuakSt0	.78 1140	19⅞	18¾	18¾	— ⅝
Questor	.05r 66	7	6¾	6⅞	+ ⅛
— R — R —					
RCA	1 7495	28	26⅛	27½	+ 1⅜
RalsPur	1.20 794	52½	50½	51	— 1⅜
RalsPur wi	237	17⅜	17	17	— ½
RancoIn	.64 305	15	13⅝	14⅞	+ 1⅜
RapidAm	602	7	6⅜	6¾	+ ⅛
Raythn	1.20 1158	59⅜	56	57½	— 2⅛
ReadBat	.80 1397	19⅞	17¾	18¼	— 1½
ReichCh	.74 x280	18½	17⅛	17⅝	— ⅝
RepStl	1.60 1609	33⅜	32⅜	32½	— ⅝
Resr

Business Notes

(Continued from B-6)

Department. He held that post until last October when he transferred to Greenville as dealer credit manager. Martin and his wife, Marguerite, have one son.

MANAGEMENT SEMINAR

Ed Lewis Jr., executive vice president of the North Carolina Motel Association, headquartered in Raleigh, announced that plans for the 18th annual Motel Management Seminar have been completed.

Lewis said that the seminar, sponsored by the association, will be Feb. 17 and 18 at the Forsyth Technical Institute in Winston-Salem.

The program is designed for managers and general managers, owners, or those with experience in the industry, or anyone interested in the lodging field, Lewis reported.

INCOME DOWN

Branch Corp., parent holding company of Branch Banking and Trust Co., reported income before securities transactions for 1976 of $4,109,962, compared to last year's $4,185,069. Per share results were $1.82 for the year and $1.85 a year earlier.

Net income after securities transactions was $4,134,402 or $1.83 per share compared to $4,198,630 or $1.86 per share in 1975.

For the fourth quarter, income before securities transactions was $1,016,402 or 45 cents per share compared with $1,108,685 or 49 cents per share last year. Net income was $1,019,479 or 45 cents per share compared to $1,096,392 or 49 cents per share a year ago.

SERVING AS PRESIDENT

Bill Durham, a former resident of Greenville, is serving as president of Carolina Heritage Corp. of Burlington which announced that plans are being completed for a new commercial development on property adjacent to Holly Hill Mall in Burlington.

Durham is married to the former Corrine Jackson of Pitt County. Mrs. Durham serves as official hostess of Carolina Heritage House operated by the corporation.

PROFITABLE YEAR

James G. Lindley, president of Bancshares of North Carolina and Bank of North Carolina N.A., reported that 1976 was the first year of profitable operations since 1972 for Bancshares. He noted that fourth quarter earnings before extraordinary credit exceeded comparable earnings for the first nine months of 1976 by more than $65,000.

For the year ended Dec. 31, income before securities transactions and extraordinary credit was $482,122 compared to a loss of $880,342 for the year ended Dec. 31, 1975.

For the three months ended Dec. 31, income before securities transactions and extraordinary credit was $269,260, compared to a loss of $105,574 for the same three months in 1975.

It's Much Cooler At Union Carbide

The natural gas cut off at the Greenville Plant of Union Carbide, Battery Products Division Thursday is causing much cooler temperatures in the plant according to Dave Pecot, Plant Manager.

At 5 p.m. Wednesday, the Greenville Utilities Department notified the Union Carbide Plant that the supply of natural gas would be cut off at 8 a.m. Thursday. The Utilities Department told plant officials that only a limited supply of emergency propane would be provided in order to protect the facility.

Pecot, said that Carbide's use of natural gas in the production process is minimal; the primary use is for heating the facility. He also said that the company will cooperate fully in the energy conservation effort and will consider all available alternates with the overall goal of continuing operation of the plant.

All plant employees were contacted and informed of the current situation. Their reaction to this energy conservation effort has been outstanding according to Pecot. "Most of the employees are wearing extra clothing to keep warm and all have maintained a positive attitude towards energy conservation, Pecot said.

"Through their cooperation, it is hoped to maintain all production operations through the current crisis," he added.

Weekly AMEX Ups And Downs

NEW YORK (AP) — The following list shows the American Stock Exchange stocks and warrants that have gone up the most and down the most based on percent of change regardless of volume

No securities trading below $2 are included. Net and percentage changes are the difference between last week's closing price and this week's closing price.

UPS

	name	Last	Chg		Pct.
1	FilmCp Am	21⅛	+ ¾	Up	54.5
2	Cablecom G	9¾	+ 3⅛	Up	52.9
3	Etz Lavud	3⅝	+ 1⅛	Up	45.0
4	DWG Corp	6⅜	+ 1⅝	Up	34.2
5	Vulcan Corp	4⅛	+ 1	Up	32.0
6	Std Metals	4⅜	+ 1	Up	29.6
7	Instron Cp	7⅜	+ 1⅝	Up	27.1
8	Watsco Inc	4⅞	+ 1	Up	25.8
9	BTU Engin	2½	+ ½	Up	25.0
10	Rex Noreco	3¼	+ ⅝	Up	23.8
11	Pennsy Eng	5	+ ⅞	Up	21.2
12	AmGard Pd	8	+ 1⅜	Up	20.8
13	Compu Dyn	2¼	+ ⅜	Up	20.0
14	Hampsh De	7	+ 1⅛	Up	19.1
15	Elec Hose	6¼	+ 1	Up	19.0
16	Inarco Cp	2⅜	+ ⅜	Up	18.8
17	Discont Fab	2½	+ ⅜	Up	17.6
18	Ronco Telep	2½	+ ⅜	Up	17.6
19	AmSci Eng	11¾	+ 1¾	Up	17.5
20	NMex&Ar	30½	+ 4½	Up	17.3
21	Garcia Corp	2⅝	+ ⅜	Up	16.7
22	OSullivan	16⅛	+ 2⅛	Up	15.2
23	Chem Expr	3⅞	+ ½	Up	14.8
24	LaMaur In	4⅞	+ ⅝	Up	14.7
25	Health Chm	8	+ 1	Up	14.3
26	Hofm Ind	3	+ ⅜	Up	14.3
27	Medaln Grp	2	+ ¼	Up	14.3

DOWNS

	Name	Last	Chg		Pct.
1	Salem Corp	10¾	— 2⅛	Off	16.5
2	Barcoof Cal	3⅜	— ⅝	Off	15.6
3	Olla Ind	8⅜	— 1½	Off	15.2
4	Investm Fla	2⅛	— ⅜	Off	15.0
5	Neisner Bro	3⅝	— ⅝	Off	14.7
6	Sealectro	3	— ½	Off	14.3
7	Chiefin Dev	11⅛	— 1¾	Off	13.6
8	Selas Corp	5⅜	— ⅞	Off	13.5
9	PrudBldg M	4⅛	— ⅝	Off	13.2
10	Hamptn Ind	5	— ⅝	Off	13.2
11	Sundance O	15⅜	— 2¼	Off	12.8
12	Intl Alum	11⅝	— 1⅝	Off	12.3
13	Am Agroncs	2¾	— ⅜	Off	12.0
14	Dynalect Cp	4⅜	— ⅝	Off	11.9
15	Egan Mach	5⅜	— ¾	Off	11.8
16	FoxSta Phot	8½	— 1⅛	Off	11.7
17	FamDol St	5¾	— ¾	Off	11.5
18	Wadell Eq	2⅞	— ⅜	Off	11.5
19	Cetec Corp	2	— ¼	Off	11.1
20	Horn&Har	6	— ¾	Off	11.1
21	Novo Corp	3	— ⅜	Off	11.1
22	Shelter Res	2	— ¼	Off	11.1
23	Simplex Ind	2	— ¼	Off	11.1
24	TwinFairInc	3	— ⅜	Off	11.1
25	Caressa In	5⅛	— ⅝	Off	10.9

Weekly Stocks Ups And Downs

NEW YORK (AP) — The following list shows the New York Stock Exchange stocks and warrants that have gone up the most and down the most based on percent of change regardless of volume

No securities trading below $2 are included. Net and percentage changes are the difference between last week's closing price and this week's closing price.

UPS

	name	Last	Chg		Pct.
1	Hydromett	20¼	+ 6⅞	Up	51.4
2	Milgo Elect	27⅜	+ 6	Up	27.7
3	NtMedCare	23¾	+ 4½	Up	23.4
4	Revere Cop	18⅝	+ 3⅜	Up	22.1
5	UnPark Min	4	+ ⅞	Up	18.5
6	Intercti Div	8⅛	+ 1¼	Up	18.2
7	ACent Mtg	2½	+ ⅜	Up	17.6
8	Colum Pict	10⅜	+ 1½	Up	16.9
9	Pargas pf	50⅞	+ 6⅞	Up	15.6
10	SCA Svc	3¾	+ ½	Up	15.4
11	Ball Corp	20¾	+ 2¾	Up	15.3
12	Avery Inter	27⅞	+ 2⅞	Up	14.4
13	Am Steriliz	8⅛	+ 1	Up	14.0
14	Hecla Mng	13⅜	+ 1⅝	Up	13.8
15	Kais CemG	11⅜	+ 1⅜	Up	13.8
16	Pargas Inc	20¾	+ 2½	Up	13.7
17	PSA Inc	9½	+ 1	Up	13.4
18	Gulton Ind	5⅜	+ ⅜	Up	13.2
19	UnitFinl Cal	13	+ 1½	Up	13.0
20	Pneumo Cp	18⅝	+ 2⅛	Up	12.9
21	SavinB Mch	23⅜	+ 2⅝	Up	12.5
22	Interst Unit	6⅛	+ ⅜	Up	11.4
23	UnivELs	14½	+ 1¼	Up	11.1
24	GtWest Unit	24¼	+ 2⅜	Up	10.9
25	Bunk Ramo	10⅜	+ 1	Up	10.7

DOWNS

	Name	Last	Chg		Pct.
1	Franklin Mt	23⅜	— 4⅞	Off	17.1
2	Horizon Cp	2⅛	— ⅜	Off	15.0
3	Telex Corp	2⅞	— ½	Off	14.8
4	Orangeco	8⅜	— 1⅜	Off	13.8
5	SeabWld Air	3⅛	— ½	Off	13.8
6	Kirsch Co	15½	— 2⅛	Off	12.1
7	Hardees	8¼	— 1⅛	Off	12.0
8	Pac Tin	12⅞	— 1¾	Off	12.0

Major Oil Companies Show Modest To Substantial Gains

By DEIRDRE DONNELLY
AP Business Writer

NEW YORK (AP) — Most of the major oil companies turned in their fourth quarter and full year earnings reports this past week, and the gains they made ranged from modest to substantial.

With the results in for 12 of the nation's 15 biggest oil companies, 1976 increases ran from a low of 4.7 per cent at second-ranked Texaco Inc. to a high of 64 per cent at eighth-largest Atlantic Richfield Corp.

Fourth quarter earnings, for the most part were in line with expectations, although there were a few disappointments.

Exxon Corp., the biggest of the oil companies, reported a fourth quarter increase of 6.9 per cent and an annual gain of 5.5 per cent which was on the low side of what many professional analysts had predicted.

The company said narrow margins on refining and marketing operations overseas held earnings down.

Standard Oil Co. of Indiana posted the only decline, with earnings down 5.4 per cent in the fourth quarter from a year earlier because of higher-than-planned costs of starting up some new chemical operations. It managed an overall gain of 13 per cent for the year.

Only Occidental Petroleum Corp., which said it expects to report sometime next week a fourfold increase for fourth quarter profits, had the kind of spectacuentage gains common a few year ago.

The companies noted that their profit picture has completely turned around since 1974, when skyrocketing crude oil prices resulted in embarrassingly large inventory gains, particularly for foreign oil not subject to U.S. price controls.

Mobil Oil Corp., for example, said its domestic oil earnings in 1976 rose 2½ times its 1975 level, despite an $81 million write-off of some non-productive leases in the Gulf of Mexico.

For the first time in this decade, Mobil's domestic oil earnings surpassed foreign oil earnings, rising to $434 million from $171 million while foreign earnings fell to $340 million from $510 million.

Natural gas alone rose in price an average of 14 cents per 1,000 cubic feet (MPCs) to 58 cents in 1976 from 44 cents.

For the 20 billion MPCs consumed in the United States each year, that 14-cent increase raises total gas revenues by $2.8 billion, while income and royalty taxes are the only higher costs the companies have to carry.

In other business news this past week, natural gas shortages due to the extra-cold winter continued to shut plants in various industries in many parts of the country.

Branch Bank Net Income

WILSON, N.C. (AP) — Branch Corp., parent holding company of Branch Banking and Trust Co., has reported 1976 income before securities transactions of $4,109,962, compared to $4,185,069 in 1975.

Per share results were .82 for the year, compared with .85 for a year earlier, according to a report released Friday.

Net income after securities transactions was $4,134,402 or .83 per share, compared to $4,198,630 or .86 per share in 1975.

What The Stock Market Did

	This week	Prev. week	Year ago	Two Years
Advances	835	966	1335	1594
Declines	1036	901	547	296
Unchanged	232	253	190	122
Total issues	2103	2120	2072	2012
New Yearly highs	313	316	713	83
New Yearly lows	46	33	4	6

WEEK-IN-STOCKS-AND-BONDS

Following gives the range of Dow-Jones closing averages for the week.

STOCK AVERAGES

	First	High	Low	Last	Chg.
Inds.					
T	#	#	n-	s 3	2 .6 4
Utils	110.78	111.87	110.08	110.08 + 1.51	
6	59	52	† — k	1s	39 14

BOND AVERAGES

20 Bonds	91.78	91.78	91.52	91.53	— 0.40
Utils	97.15	97.15	96.88	96.95	— 0.42
Indust	86.41	86.41	86.07	86.12	— 0.38

WWEEKLY AMERICAN STOCK SALES

Total for week	15,270,000
Week ago	18,350,000
Year ago	18,331,270
Jan 1 to date	66,010,000
1976 to date	61,757,075

WEEKLY AMERICAN BOND SALES

Total for week	$9,410,000
Week ago	$10,330,000
Year ago	$8,808,000

Weekly Number of Traded Issues

N.Y. Stocks	2103
N.Y. Bonds	1597
American Stocks	1148
American Bonds	126

NEW YORK (AP) — Standard and Poor's Weekly 500 Stock Index:

	High	Low	Close	Chg.
400 industrial	114.35	114.78	113.14	-1.35
20 Trans	14.69	14.27	14.27	-0.43
40 Utils	54.94	54.31	54.31	+0.08
40 Financial	12.32	11.76	11.76	-0.57
400 Stocks	103.25	101.79	101.93	-1.39

WEEKLY SALES

	This Week	This Week A Year Ago
NY Stocks	124,130,000	162,198,325
NY Bonds	$102,210,000	$138,028,000
American Stocks	15,270,000	18,331,270
American Bonds	$9,410,000	$8,808,000
Midwest Stocks	6,950,000	7,875,000

Over The Counter Ups And Downs

NEW YORK (AP) — The following list shows the Over the Counter stocks and warrants that have gone up the most and down the most based on percent of change regardless of volume

No securit es trading below $2 are included. Net and percentage changes are the difference between last week's closing price and this week's closing price.

UPS

	name	Last	Chg		Pct.
1	BkComwDet	4	+ 3½	Up	700.0
2	Hovermarine	2	+ 1	Up	100.0
3	RadiatnTech	2¾	+ 1	Up	57.1
4	AmBiomed	3¾	+ 1¼	Up	50.0
5	Hydro Optics	2¼	+ ¾	Up	50.0
6	Oxoco	2¼	+ ¾	Up	50.0
7	BerkleyBio E	2 9-16	+13-16	Up	46.4
8	KnoxLumb	4	+ 1¾	Up	45.5
9	NathanFam	4⅞	+ 1½	Up	44.4
10	DelElec	5	+ 1½	Up	42.9
11	Moxie Indust	2½	+ ¾	Up	42.9
12	Bross Util	3½	+ 1	Up	40.0
13	ArgonautEnr	7¼	+ 2	Up	38.1
14	MidNBkMilw	8½	+ 2¼	Up	36.0
15	Keydata Corp	2⅜	+ ⅝	Up	35.7
16	DoeSpun	2	+ ½	Up	33.3
17	ElectNdust	2½	+ ⅝	Up	33.3
18	AmPacific Int	7⅛	+ 1¾	Up	32.6
19	ColemanC W	5¼	+ 1¼	Up	31.3
20	Walker Color	4¼	+ 1	Up	30.8
21	DataAccsSys	5½	+ 1¼	Up	29.4
22	MineralEng	2¼	+ ½	Up	28.6
23	ScottsLiq Gold	2¼	+ ½	Up	28.6
24	Travel Equip	2¼	+ ½	Up	28.6
25	White Shield	2	+7-16	Up	28.0

DOWNS

	Name	Last	Chg		Pct.
1	Jerrico Inc	19¾	— 6½	Off	24.8
2	FAS Intl	8¾	— 2¼	Off	20.5
3	ABKCO Inds	2	— ½	Off	20.0
4	RomAmPhar	4½	— 1	Off	18.2
5	FoodTownStr	21¼	— 4¼	Off	16.7
6	PayOMatic s	2½	— ½	Off	16.7
7	AntaCorp	5⅜	— 1	Off	15.7
8	DataTermSys	17½	— 3¼	Off	15.7
9	StdMicrosys	3⅜	— ⅝	Off	15.6
10	Calspan Corp	4¼	— ¾	Off	15.0
11	Marion Corp	18½	— 3¼	Off	14.9
12	Norin Corp	7¼	— 1¼	Off	14.7
13	DeltaAir 78wt	2¼	— ⅜	Off	14.3
14	OffshrLogist	13¾	— 2¼	Off	14.1
15	UnitArtThea	11¼	— 1¾	Off	13.5
16	WecoDevel	4	— ⅝	Off	13.5
17	Wendys Int	22½	— 3½	Off	13.5
18	Wavetek	6½	— 1	Off	13.3
19	AppldDigtDta	14	— 2	Off	12.5
20	GovtEmp pf	14¼	— 2	Off	12.3
21	Documation	8⅛	— 1⅛	Off	12.2
22	EnrgyMinerls	5⅜	— ¾	Off	12.2
23	BeverageCan	3⅝	— ½	Off	12.1
24	LimitedStrs	23½	— 3¼	Off	12.1
25	IntercntEng	11	— 1½	Off	12.0
26	OmniSpectra	29¾	— 4⅜	Off	12.0

Public Notices

NOTICE OF RESALE
North Carolina
Pitt County

TAKE NOTICE that in accordance with Section 115-126 of the General Statutes of North Carolina, the Greenville City Board of Education having decided that the real property described herein is surplus and unnecessary for school purposes, will offer for reslale to the highest bidder for CASH at the Pitt County Courthouse in Greenville, North Carolina, at 11:00 o'clock A.M., on

FRIDAY, FEBRUARY 11, 1977

those certain lots or tracts of land located in (or near) the City of Greenville, Pitt County, North Carolina, described as follows, to-wit:

All of lots of tracts 1, 2, 3, and 4, containing a total of 12 acres, as shown on that certain map entitled, "Lynndale School Site, Greenville, North Carolina," dated January 15, 1968, prepared by Rivers & Associates, Inc., Consulting Engineers and of record in Map Book 16 at pages 91 and 91A of the Pitt County Registry, to which map reference is hereby made for a more particular description.

The above described property was offered for resale by the Greenville City Board of Education on Friday, January 14, 1977, at which time the highest bid was SIXTY THREE THOUSAND ONE HUNDRED DOLLARS ($63,100.00); and within ten (10) days an upset bid was made herein and the opening bid for this property on Feburary 11, 1977, will be Sixty six thousand three hundred five dollars ($66,305.00).

The above described land will be sold for CASH, and the sale will remain open for ten (10) days to permit the making of an upset bid. A 10% cash deposit will be required of the highest bidder on the date of sale.

The Greenville City Board of Education reserves the right to reject any and all bids.

Additional information pertaining to the property herein may be obtained from the office of the Superintendent of The Greenville City Schools, Glenn L. Cox, which office is located at 431 West Fifth Street, Greenville, North Carolina.

This the 24th day of January, 1977.

GREENVILLE CITY BOARD OF EDUCATION
By: Henry Dunn Jr.
Chairman

SPEIGHT, WATSON AND BREWER, ATTORNEYS
January 30, and Feb. 10, 1977

ADVERTISEMENT FOR BIDS

Advertisement for bids for one ½ Ton Compact Pickup Truck published January 24, 1977 is amended to change the date of receipt of bids from February 3, 1977 to February 7, 1977, at 10:00 A.M. (EST). A bid bond in an amount equal to not less than 5 per cent of the proposal will be required.

GREENVILLE UTILITIES COMMISSION
Charles O'H. Horne, Jr.,
Director
Jan. 30, 1977

PUBLIC NOTICE REQUEST FOR BIDS

Pursuant to the General Statutes of North Carolina, Section 143.129, sealed proposals will be received by the City Council of the City of Greenville until 2:00 P.M., Monday, February 7, 1977, in the first floor conference room of the Municipal Building, Fifth and Washington Streets, on the purchase of a one-ton truck for the Public Works Department.

Specifications and bid proposal forms are on file in the City Manager's Office and may be obtained upon request between the hours of 8:00 A.M. and 5:00 P.M., Monday through Friday.

No proposal will be considered unless accompanied by a bid deposit of not less than five percent of the proposal. Bid deposits may be in the form of cash, cashier's check, certified check, or bid bond.

The City Council of the City of Greenville reserves the right to reject any and all proposals.

J. E. Caldwell
City Manager
January 30, 1977

Mutual Funds

(Continued from B-6)

Salem	4.86	4.81	4.81—	.04
Thrift Trust	10.74	10.69	10.71—	.03
Trend	21.74	21.37	21.39—	.40
Financial Prog:				
DynamFd n	4.90	4.83	4.83—	.02
IndustFd n	4.42	4.37	4.37—	.01
IncomeFd n	7.98	7.93	7.93+	.02
Fst Investors:				
Discovery	6.04	5.91	5.94—	.05
FundGrowth	6.75	6.61	6.64—	.14
Income	8.63	8.60	8.63+	.03
Stock Fund	8.61	8.55	8.59+	.06
FstMultAm n	8.45	8.36	8.36—	.07
FstMultDly	10.00	10.00	10.00	
FortyFourWll n	16.86	16.50	16.50—	.22
Found Growth	4.00	3.97	3.97—	.01
Founders Group:				
Growth	4.52	4.44	4.46—	.07
Income	12.77	12.62	12.62—	.03
Mutual	9.13	8.84	9.02—	.06
Special	8.84	8.71	8.71	
Franklin Group:				
DNTC	6.92	6.74	6.74—	.17
Growth	5.56	5.45	5.45—	.10
Utilities	4.83	4.78	4.78	
Income Stk	1.81	1.81	1.81+	.01
USGovt Sec	9.75	9.70	9.70—	.04
Resrch Capit	2.34	2.29	2.32—	.01
Resrch Equty	3.34	3.29	3.30—	.02
FrankInLf Eqty	8.57	8.40	8.40—	.22
FdForMutD n	8.32	8.12	8.13—	.24
Fundpack	8.62	8.50	8.52—	.01
Fund Inc Grp:				
Commerce Fd	8.96	8.76	8.76—	.22
Impact Fund	8.22	8.14	8.14—	.06
Indust Trend	10.84	10.70	10.73—	.11
Pilot Fund	8.37	8.24	8.28—	.12
GenEIS&SPr Fd	26.73	26.16	26.73—	.01
GenSecurit n	9.46	9.26	9.26—	.26
Growthind n	17.95	17.38	17.49—	.49
Hamilton:				
Fund HDA	4.31	4.25	4.26—	.05
Growth Fund	6.86	6.76	6.78—	.10
Income	7.84	7.78	7.78—	.03
HartwellGrth n	11.36	11.11	11.11—	.23
HartwlLever n	7.44	7.29	7.34—	.17
Heritage Fund	1.35	1.33	1.34+	.02
Holding Trust	1.00	1.00	1.00	
HoraceMann Fd	15.52	15.19	15.25—	.30
ISI Group:				
Growth	4.66	4.52	4.55—	.08
Income	3.59	3.46	3.47—	.02
Trust Shares	10.43	10.36	10.38—	.05
Trust Units	2.82	2.80	2.81—	.01
Imperial CapFd	8.33	8.15	8.15—	.18
Imperial Grth	7.58	7.41	7.41—	.16
Industry Fund	3.13	3.09	3.10—	.01
Int Investors	7.32	7.19	7.23—	.05
InvestGuil n	8.71	8.57	8.57—	.11
Invest Indicator	1.59	1.56	1.56—	.03
InvestTr Bos	10.39	10.23	10.25—	.15
Inv Counsel:				
Capamerica	8.94	8.89	8.89+	.04
CapitShrs Inc	6.20	6.05	6.07—	.12
Investors Group:				
IDS Bond	5.95	5.94	5.94—	.01
IDS Growth	5.49	5.38	5.39—	.09
IDS NewDim	4.76	4.62	4.63—	.13
Mutual Inc	9.22	9.13	9.15—	.07
Progressive	3.15	3.07	3.08—	.07
Stock	19.19	18.80	18.80—	.43
Selective	9.55	9.51	9.53—	.03
Variable Pay	6.53	6.43	6.44—	.09
Invest Research	5.30	5.23	5.23—	.03
IstelFund Inc	20.00	19.55	19.67—	.34
IvyFund n	6.39	6.31	6.31—	.10
JP GrowthFd	11.12	10.61	10.61—	.51
JanusFund n	18.03	17.59	17.59—	.42
John Hancock:				
Balance	9.00	8.91	8.93—	.08
Bond	19.40	19.32	19.34—	.06
Growth	5.88	5.73	5.76—	.15
JohnstnMut n	20.26	19.86	19.88—	.48
Keystone Funds:				
Apollo	4.09	3.98	3.98—	.V?&
InvestBd B1	18.05	17.98	18.00—	.03
MedGBd B2	19.56	19.53	19.55+	.03
DiscBd B4	8.45	8.44	8.45+	.02
IncomFd K1	7.83	7.78	7.78—	.04
GrowthFd K2	5.20	5.12	5.12—	.08
HiGrCom S1	18.51	18.03	18.03—	.53
IncomStk S2	9.66	9.54	9.54—	.10
Growth S-3	7.69	7.60	7.61—	.06
LoPrCom S4	3.79	3.72	3.72—	.07
Polaris	3.36	3.27	3.27—	.08
Landmark Gth	7.27	7.15	7.15—	.08
Lexington Grp:				
Corp Leaders	14.32	14.21	14.21	
Lexingtn Grth	8.85	8.63	8.63—	.18
Lexing Income	10.66	10.64	10.66+	.01
Lexingtn Rsh	15.63	14.96	14.98—	.66
Lifelns Inv	7.37	7.25	7.25—	.12
Lincoln Natl:				
SelectAm n	7.12	7.07	7.08—	.04
SelectSpec n	13.12	12.91	12.91—	.28
Loomis Sayles:				
Capital n	10.27	10.18	10.18—	.08
Mutual n	13.16	12.96	12.96—	.24
Lord Abbett:				
Affiliated Fd	8.38	8.29	8.29—	.07
Bond Deb	11.37	11.33	11.33+	.01
Income	3.59	3.57	3.57	
Lutheran Bro:				
Fund	10.66	10.58	10.58—	.07
Income	9.23	9.22	9.23+	.01
Municipal	10.08	10.07	10.08+	.02
USGovt Sec	9.91	9.88	9.88—	.03
Massachusett Co:				
Freedom Fd	8.19	8.08	8.08—	.08
Independ Fd	7.26	7.11	7.11—	.19
Mass Fd	10.68	10.58	10.58—	.12
Mass Financl:				
MIT	10.80	10.61	10.66—	.16
MIG	8.70	8.48	8.52—	.21
MID	14.66	14.60	14.60—	.03
MFD	12.02	11.81	11.85—	.16
MCD	13.18	12.81	12.81—	.35
MFB	15.85	15.80	15.81—	.06
MathersFnd n	13.78	13.27	13.28—	.41
ML Cap	13.23	12.92	12.92—	.38
ML RdyAs	1.00	1.00	1.00	
w14 qtcfqqqiiv Weekly Invest Swyyf				
Mid Amer	5.28	5.22	5.22—	.07
MoneyMkMgt n	1.00	1.00	1.00	
MONY Fund	9.47	9.19	9.19—	.31
MSB Fund	14.73	14.57	14.58—	.19
Mutual Benefit	9.13	9.01	9.04—	.27
MIF Fund	8.73	8.62	8.62—	.13
MIF Growth	3.88	3.84	3.84—	.05
Mutualof Omaha:				
America	11.74	11.69	11.69—	.03
Growth	4.17	4.09	4.09—	.10
Income	9.52	9.46	9.46—	.04
MutualShrs n	28.07	27.94	27.95—	.04
NEA Mutual	8.34	8.22	8.22—	.11
Natlindust n	10.80	10.64	10.66—	.14
Nat Secur Ser:				
Balanced	9.63	9.52	9.54—	.02
Bond	4.59	4.59	4.59—	.01
Dividend	4.19	4.17	4.18+	.03
Growth	5.75	5.63	5.63—	.12
Preferred	7.61	7.54	7.54+	.01
Income	5.57	5.55	5.56+	.02
Stock	8.47	8.36	8.36—	.06
NELife Fund:				
Equity	17.10	16.87	16.87—	.19
Growth	8.59	8.48	8.50—	.10
Income	13.93	13.87	13.88—	.05
Side	13.36	13.16	13.20—	.18
Neuberger Berm:				
Energy n	14.65	14.49	14.49—	.14
GuardianM n	28.47	28.14	28.18—	.28
Partners n	9.41	9.29	9.29—	.09
NeuwirthFd n	8.30	8.12	8.12—	.18
NewWorld Fd	11.18	11.02	11.02—	.16
Newton Fund	1.72	11.41	11.41—	.30
NewtonInvst Fd	10.22	10.04	10.06—	.18
NicholasFdIn n	14.58	14.20	14.20—	.33
NomuraCapFd	9.64	9.54	9.54—	.03
NoreastInv n	15.04	15.02	15.03+	.02
NuveenFd	9.55	9.55	9.55+	.01
Omega Fund	10.22	10.05	10.05—	.20
OneWilliam n	13.92	13.70	13.72—	.27
Oppenheimer Fd:				
Oppenhm Fd	6.40	6.27	6.27—	.11
OppIncBos	8.70	8.67	8.68+	.03
Mony Br	1.00	1.00	1.00	
TaxFreeBd	10.37	10.33	10.37+	.03
AIM	9.51	9.36	9.36—	.10
Time	7.38	7.15	7.15—	.21
OverCount Sec	11.91	11.87	11.91+	.04
Paramt Mutual	8.81	8.73	8.74+	.03
Paul Revere	6.14	6.01	6.03—	.10
PennSquare n	8.20	8.10	8.10—	.05
PennMutual n	3.72	3.69	3.69+	.01
Phila Fund	7.14	7.02	7.04—	.07
PhoenixCap Fd	8.13	8.04	8.05—	.30
Phoenix Fd	9.59	9.55	9.55+	.01
Pilgrim Grp:				
Pilgrim Form	13.09	12.78	12.87—	.17
Pilgrim Fd	8.41	8.26	8.26—	.14
MagnaCap n	3.51	3.45	3.45—	.05
Magna Incom	9.34	9.30	9.32+	.02
PineStreet n	11.38	11.25	11.25—	.09
Pioneer Fund:				
Fund	14.52	13.82	13.82—	.70
II	15.08	14.99	15.08+	.16
Planned Invest	11.43	11.34	11.38—	.03
Pilgrowth Fnd	11.35

Yo-Yo Man Is King Of A World On A String

By PAUL KENYON
The Pawtucket Times
For United Press International

PAWTUCKET, R.I. (UPI) — Everywhere Larry Sayco has gone for the last 25 years he has heard the jokes.

Some people call him a yo-yo. Others say his world is full of ups and downs. Others claim he's got the world on a string. Then there are those who say he's in a permanent spin.

You get the picture. People like to poke fun at a man who is spending his life playing a child's game.

But Larry Sayco has the last laugh. While everyone else tries to come up with the latest wisecrack about his work, he simply keeps enjoying himself. Some people might dislike waking up every morning and heading for a dreary day's work, but Larry Sayco says he has no such problems.

"I love it. It's what I've always liked and it's what I've always done."

Larry Sayco — his real name is Larry Sayegh but he changed it for business purposes — plays with yo-yos. Every day. Just about all day. It hasn't gotten him rich, but it has been a living.

Larry Sayco and his yo-yo have become familiar over the years in more places than just the Blackstone Valley.

"When I was a kid, I used to go to the Pawtucket Boys' Club all the time," he said. "I liked sports but I was too small for basketball and football. One day they had a Filipino — that's where the yo-yo was originated, in the Philippines — giving a display with the yo-yo. Like all kids I really liked it."

Sayco took it one step further. He kept practicing even after he graduated from Central Falls High School and went to New York to try a career in show business.

The show business part did not work out. But the yo-yo did. Sayco did well in a number of yo-yo contests while in New York where he was working in the garment district waiting for his big break in show business.

"I was getting kind of low on money, but I was too proud to wire home and tell the folks. You know how it is.

"Then I got this letter from the Duncan Yo-Yo Co. They had seen me in some of the contests, and said I should work for them."

They sent him $5 for a round-trip ticket to a show in the Midwest. "The round-trip ticket was just in case things didn't work out."

But things did work out. He was a hit with the yo-yo. He became world champion. He won the world's title every year from 1955 through 1963 when it was last contested.

"I guess you could say to a certain extent that I still am the champion. I wish they'd have another contest just so I could see if I could still do it."

While working for the Duncan Co. he toured the world, getting kids everywhere to marvel at the tricks he was able to do with a yo-yo.

"I visited 25 countries. I did travelling shows on loan to the Coca-Cola Company."

Everything was great until 10 years ago when the Duncan Company went out of business. Another company bought the right to use the Duncan name.

Rather than give up his toy-turned-occupation, he went into business for himself.

Have You Missed Your Daily Reflector?

First Call Your Independent Carrier. If You Are Unable To Reach Him Call The Daily Reflector

752-3952

Between 6:00 And 6:30 P.M. Weekdays And 8 'Til 9 A.M. On Sundays.



CLASSIFIED INDEX

MISCELLANEOUS

In Memoriam ... 3
Card of Thanks ... 5
Special Notices ... 7
Automotive ... 9
Day Nursery ... 38
Employment ... 42
For Sale ... 46
Instruction ... 60
Lost and Found ... 62
Mobile Homes ... 66
Opportunity ... 68
Professional ... 70
Rentals ... 84

WANTED

Help Wanted ... 42
Work Wanted ... 44
Wanted ... 94
Wanted to Buy ... 96
Wanted to Lease ... 98
Wanted to Rent ... 99

RENT/LEASE

Mobile Homes for Rent ... 64
Farms for Lease ... 76
Apartments for Rent ... 86
Houses for Rent ... 88
Lots for Rent ... 90
Office Space for Rent ... 91
Resort Property for Rent ... 92
Rooms for Rent ... 93

SALE

Autos for Sale ... 9-22
Bicycles for Sale ... 27
Boats for Sale ... 29
Campers for Sale ... 31
Cycles for Sale ... 35
Trucks for Sale ... 37
Dogs & Pets ... 40
Farm Equipment ... 48
Garage-Yard Sales ... 50
Heavy Equipment ... 52
Livestock ... 54
Miscellaneous for Sale ... 56
Sporting Goods ... 58
Mobile Homes for Sale ... 66
Real Estate ... 72
Farms for Sale ... 74
Houses for Sale ... 78
Lots for Sale ... 80
Resort Property for Sale ... 82

CLASSIFIED ADS 752-6166

WANT ADS REACH BUYERS

07 SPECIAL NOTICES

WANT SOMEONE to commute with to and from Rocky Mount (from Pinetops or Farmville area). Will share expenses. 753-4243 after 6.

AUTOMOTIVE

09 Autos For Sale

Having Engine Trouble? See "The Engine People"
Auto Specialty Co.
917 W. 5th St.
758-1131

HASTINGS FORD has daily rentals at reasonable prices. Call 758-0114.

SAVE MONEY ON your next new car. Let a new car broker make your purchase for you. Free details. Phone 752-3956 or write to Southeastern Auto Brokers, P. O. Box 3727, Greenville, NC 27834.

100 CLASSIFIED DISPLAY

09 Autos For Sale

GUARANTEED Engine, transmission, body parts. Free parts locating service.
Crisp Auto Salvage, Inc.
Phone 752-2572 N. Greene St.

AC-DELCO
Parts and Service For All GM Cars.
HOLT OLDS-DATSUN
101 Hooker Road, 756-3117

10 AMC

JEEP CHEROKEE 1974. 4 wheel drive, fully equipped. $4550. 746-3523 after 5.

PACER 1976. Automatic transmission, power steering, power brakes, air, AM/FM. Only 10,000 miles, 14,000 miles left on warranty. 756-1957 after 4:30.

AMC PACER 1976. 7300 miles, air, power steering, Am/FM, luggage rack. Best offer. Will consider trade. 758-5072.

11 Buick

BUICK 1973 Convertible. Loaded. Collector's item. 753-3134, Farmville.

BUICK 1972 Skylark Sun Coupe. Air conditioning, power steering and brakes. 758-3067.

BUICK LIMITED 1976. 2 door, loaded with extras. Low mileage. Like new. 752-3512.

BUICK 1974 Station Wagon. Excellent condition. Radial tires. 753-5466.

BUICK 1972 Electra 225. Fully equipped. Excellent condition. 756-5623 or 756-5342.

100 CLASSIFIED DISPLAY

Home-Lite
CHAIN SAWS
Hendrix-Barnhill Co.

11 Buick

BUICK ELECTRA 1969. Extra clean. In good shape. 752-0341 after 5 p.m.

13 Chevrolet

CORVETTE '71. Gold and black, 2 tops, air, power steering and brakes, automatic. Call 752-5247 after 7 p.m.

CORVETTE 1962. 758-2288 or 752-5262 after 5 p.m.

CHEVY 1974 Impala Custom Coupe. Air, power steering, brakes and door locks; AM/FM, Michelin radials, 35,000 miles. (919) 753-5441 after 6 p.m.

CORVETTE 1974. Green, new paint job and top. $5600. Only interested need call 756-7997 day or night.

IMPALA 1968. Air, power steering. Asking $500. 758-1437.

MONTE CARLO 1973. Green with white vinyl top. Radial tires. Excellent condition. 753-4243 after 6.

CHEVROLET 1971 Impala 4 door sedan. Good condition. Best offer. 756-6529 after 6 p.m.

15 Dodge

DODGE 1959 Panel Wagon, $450. Also 1969 VW motor. 752-5932.

100 CLASSIFIED DISPLAY

15 Dodge

DODGE 1969 Dart. Slant 6, air, power steering, 4 door. Also 1964 Mercury Comet. 4 door, 6 cylinder. Both cars in good condition. Will sell one of the two. 756-3989 after 4:30 p.m.

COLT 1976 Station Wagon. Air conditioning, automatic transmission. $3700 or pay $150 equity and take up payments. 752-4004 after 6.

16 Ford

MAVERICK 1970. Automatic, air. $795. 756-1461.

PINTO 1973 Squire Wagon. Good condition. $1895. 756-3500 day, 756-7871 night.

FORD 1969 Station Wagon Country Sedan. Good condition. 753-3503, Farmville.

100 CLASSIFIED DISPLAY

WE REPAIR SCREENS & DOORS
C.L. LUPTON CO.

INDUSTRIAL ELECTRICIAN

Masonite Corporation,

Spring Hope, N.C.

Immediate opening for a qualified industrial electrician. Excellent benefits and starting salary available to $5.87 per hour. This position requires working on a rotating shift basis. Excellent internal promotional systems. For person interview phone 919-459-3141 or visit the Personnel Department at our Spring Hope Mill.

Equal Opportunity Employer M/F.

SONOCO PRODUCTS COMPANY

Is Seeking
A Qualified And Experienced
MAINTENANCE MECHANIC
With Electrical Experience.
Apply in person to our plant office in
WINTERVILLE, N.C.

810 S. Church St.
Hours: 9:00 a.m.-3:00 p.m.
(An Equal Opportunity Employer).

ENGINE TUNE-UP SPECIAL

Total special price includes installation of 8 Autolite Spark Plugs, Motorcraft Point Set and Motorcraft condenser. Inspection of choke, throttle linkage, spark plug wires and distributor cap; and adjustment of carburetor and timing. Fours, sixes and solid state ignitions even less. Econolines slightly higher.

Total Special Price — Parts and Labor ..... $26.95 Plus Tax

OIL AND OIL FILTER SPECIAL

Includes Motorcraft oil filter and five quarts of oil. Four quart capacity cars even less.

Total Special Price — Parts and Labor ..... $8.95 Plus Tax

Offer Valid During January and February, 1977.

Please bring in this ad to take advantage of these low prices.

SMITH-WALDROP MOTORS
Your No Surprise Dealer
2201 Dickinson Ave. Greenville, N. C.
756-4267

PROGRAMMER

Leading Pharmaceutical Company
In East North Carolina
Has An Immediate Opening For A

SR. PROGRAMMER

We are seeking an individual with 4 years prior experience (at least 2 years in COBOL). BAL familiarity helpful. Must be familiar with IBM S/360-370 DOS/VS and experienced in programming large commercial systems. Telecommunications and/or data base knowledge would be helpful.

WE OFFER:

- Good Starting Salary
- Comprehensive benefits including:
- Paid Life and Family Medical Insurance
- Paid Retirement Plan

For prompt consideration, send resume in confidence, including salary history and requirements to:

W.C. Faulkner, Employment Supervisor
BURROUGHS WELLCOME, CO.
U.S. 264 and Hwy. 13 North
Greenville, N.C. 27834

Wellcome

"An Equal Employment Opportunity Employer"
Male - Female

O'Neal & Mae's Grill
(Venters Grill)
NEW HOURS:
STARTING JANUARY 31, 1977
Monday through Friday
7:00 a.m.-8:00 p.m.

TOMBSTONE & MONUMENTAL CLEANING

Done by experts. 24 hour service. Anywhere, anytime. Sandblasting.

KING'S MASONRY CLEANING

756-2475

PACKAGING PRODUCTION MECHANIC

Excellent position is now available for an individual with a minimum of 5 years practical industrial experience in machine set-up, adjustment, troubleshooting and repair.
Must be proficient in interpreting blueprints and assembly schematics and diagrams.

Contact W. C. Faulkner
Employment Supervision

BURROUGHS WELLCOME CO.

P.O. Box 1887, Greenville, N. C. 27834

An equal opportunity employer — male and female.

Wellcome

"UNIQUE "RECESSION-PROOF" "DEPRESSION PROOF" BUSINESS OPPORTUNITY

VALUABLE DICTOGRAPH DISTRIBUTORSHIP NOW AVAILABLE FOR YOU IN GREENVILLE

When the economy is good, our business is always strong. But when the economy slides, we're even stronger. Why? Because when times are hard, crime goes up and the demand for our products increases, even in the face of rising costs. What's more, when timas are hard, good manpower is available, so you can build a strong organization.

Read on and see how you can fit in. Guardian Industries, Inc., manufacturers and distributors of Dictograph Fire and Crime Security Equipment and Systems, has a valuable distributorship available in your area. This rare opportunity exists because of changes in marketing procedures due to national growth. Our fire and smoke detection systems, burglary alarm and hold-up systems, camera and TV surveillance programs, etc. insure substantial income from all facets of the commercial, institutional, residential and industrial markets, and are endorsed by many fire and police officials throughout the nation. What's more, the concept and quality of Dictograph Security Systems are probably the most widely used and highly respected among business leaders and prominent individuals from coast-to-coast.

As an added "plus", any present accounts in this territory may be turned over to the selected distributor under a national policy under which our distributors supervise the accounts and share in the service and/or lease income.

Because of our unique and intensive marketing and training programs, our selections will be based more on sound business background and solid character rating rather than on previous experience in the security field.

You owe it to yourself to learn more about this unusual, lucrative opportunity when one of our Senior Vice Presidents visits your area to conduct personal conferences within the next few weeks. For details, or to set up an appointment for his visit, please write us, or call collect, without delay.

Call person-to-person COLLECT:
(201) 822-1400
Bill Gray, Vice President
Guardian Industries, Inc.
26 Columbia Turnpike Florham Park, N.J. 07932

Burt Associates
PERSONNEL PLACEMENT SERVICE

The following positions are available. Please call 752-5188 or send resume to Burt Associates, 521 Cotanche Street, Greenville, N.C. 27834. (FEE PAID BY COMPANY).

SECRETARY/RECEPTIONIST
Requires shorthand, good typing and must meet the public well.

SECRETARY
Must meet the public well. Must have shorthand and good typing. Light bookkeeping is involved.

COST ACCOUNTANTS
(15K Plus) Degree plus 3 years experience in Cost Accounting, Inventory and some EDP.

PROGRAMMER ANALYST
(to 15K). Degree with 2 years experience. COBAL 85CL.

ELECTRONIC ENGINEER
(15K). Degree with 2 to 3 years experience in Electronics design or production.

SALES
(20K potential first year). Prefers degree with some sales experience. Leads furnished and extensive training program.

16 Ford

GRAND TORINO 1972. Red with black vinyl top, air, AM/FM stereo, rally wheels, extra clean. 752-4852.

MUST SACRIFICE. Going overseas. Ford Granada 1975 Ghia model. V-8, automatic, power steering and brakes, 2 door, vinyl top. 43,000 miles. $2800. 758-0931 after 5 p.m.

MUSTANG 1967. 4 speed, good condition. $650. Also 1963 Corvair, $200. 752-6139.

THUNDERBIRD 1974. Loaded to the gill. Good condition. 56,000 miles. 753-5026 before 6 (Ask for Gary), 753-4730 after 6.

FORD 1970 Mustang. 302 V-8, factory air, black vinyl top. $850 or best offer. 752-4032 between 5 and 9.

17 Lincoln

MARK IV 1973. Excellent condition. 49,000 miles. 758-9575 after 6 p.m.

MARK IV 1973. Blue and white. Real good condition. One owner car. 758-4340 or 756-0138.

18 Mercury

MERCURY 1973 Comet. Clean, low mileage, good tires. Superb condition. Air, power steering. 746-6412.

COUGAR XR7 1973. Very clean. Trade for boat or camper of equal value. 757-7191 day, 756-5889 night.

19 Oldsmobile

DELTA 88, 1968 4 door sedan. One owner. Excellent condition. Air conditioning, power windows. Call 758-2525 day, 758-0605 night.

OLDSMOBILE 1968 Delta 88. Air conditioning, good condition. $325. 752-5008.

OLDSMOBILE 1976 Cutlass Supreme. Air conditioning, power windows. $4400 or best offer. 758-2448.

20 Plymouth

PLYMOUTH 1968 Station Wagon. 4 door, air conditioning, 8 cylinder. 758-0170 after 6.

SATTELITE 1972 Sebring. 318, air conditioning, automatic, power steering and brakes. Excellent condition. $1600 or best offer. 758-2577.

21 Pontiac

GRANVILLE 1972 Pontiac. One owner. Extra clean, fully equipped, perfect condition. $2000. 756-3500; 756-7871 nights.

PONTIAC 1964 Bonneville. Excellent condition. Excellent car for around town. 756-4055; 752-6740 after 6.

22 Foreign

FIAT 1974 Sport Spider. Red, black convertible top. Low mileage, excellent condition. $3800 or best offer. 756-4769.

DATSUN B-210, 1975. Automatic, air, brown. $2500. 756-2876 after 6 p.m.

FIAT 1975 Spider. Stereo AM/FM, tape player, wire wheel covers. Excellent condition. 756-6768 after 5.

VW 1974 9 passenger Van. 752-3552.

VW 1968 BUG. As is, $275. 752-5950.

MG MIDGET 1963, hardtop. Dependable transportation. Plus parts car. $725 or best offer. 752-5950.

TOYOTA 1971 Celica. Blue and white. Good condition. Call 756-5211 between 5 and 9 p.m.

VW 1974 BUG. $2200. 752-0903 after 4:30 p.m.

DATSUN 1971 Wagon. $1400. Mechanically sound. Call 756-7915.

VOLKSWAGEN 1972. Red, new recaps. $1095. 752-5960.

VW 1968. Rebuilt engine. $550. 758-0509.

SUPER BEETLE 1971. Good condition. Cash or assume payments. 756-2459.

GET MAJOR OR minor tune-ups or repairs done on your 1964-1972 Opel at very low costs. 758-0802 after 5 or weekends.

OPEL 1970 Wagon. 1900 CC, automatic. Good condition. $675 or best offer. 758-1761.

29 Boats For Sale

HARD BY THE SEA. Huge 2 story colonial with fluted columned portico situated on approximately one acre in Vandemere, NC. 110' square feet with 4 bedrooms, 2 baths, large entrance foyer, living room, garage and screened porches. A great investment in the waterfront market. $75,000. Jim Osborn, Lanco Realty, Inc., 756-5868 or 756-2739.

18' GLASPAR, 120 HP Mercruiser Inboard / Outboard and Cox trailer. 756-2473 or 752-5106 (leave message).

31 Campers For Sale

CRISP MOBILE HOMES and camper sale. Has now got camper parts and accessories in stock. 946-0311 or 946-3416.

1970, 21' Trail Blazer. Fully equipped with all options. Sleeps 6. Will sell or trade for good, late-model car. 752-9235.

1972 HOLIDAY travel trailer. Excellent condition. Complete bath, 6' refrigerator, stove with oven, forced air furnace, hot water and pump. Will sleep 6. Outfitted with many convenience and safety options. 756-7324 after 6.

35 Cycles For Sale

250 CC motorcycle. Trail and street. 3500 miles. $395. 756-7285.

1975 SUZUKI 500. High rise bars, sissy bar, crash bars. Never wrecked. 1500 miles. 752-6454.

1968 BRIDGESTONE motorcycle, 100CC. $100. 758-3804.

BE READY FOR spring at a low price. 1976 Honda CB360. Added accessories. $800 or best offer. 752-3062 after 5 p.m.

1975 YAMAHA 250. Excellent condition. 2500 actual miles. Asking $675. 758-9063.

1975 MX 100 Yamaha. Good condition. 758-2060.

37 Trucks For Sale

1975 CHEVROLET C-10 Van. Automatic, AM radio, heater, sliding side door. 12,000 miles. $3700. 752-6454 after 5 p.m.

1974 FORD Pickup. Black, power steering, air conditioning, power brakes, AM/FM stereo. 36,000 miles. $3200. 746-3689 after 6.

1976 CHEVROLET 4 wheel drive. Excellent condition. White spoke wheels. 15,000 miles. $4,500. Call 946-2931 between 9 and 5 or 753-2452 after 6, ask for Van.

1956 FORD PICKUP. 746-3928.

100 CLASSIFIED DISPLAY

Piano & Guitar Lessons
DAILY & EVENINGS
Richard J. Knapp, B.A.
756-2563

We have the job that's right for you now.

- Training in the skill you want
- Advancement opportunity
- Job security
- 30 days' paid vacation
- Education opportunities

Interested? Contact your Air Force Recruiter for interview by calling

Greenville, N.C. / 752-4290

Air Force, A Great Way of Life.

37 Trucks For Sale

1962 CHEVROLET Step Van. New engine. $650. Call 746-2140.

1973 CHEVY Cheyenne. Power steering, power brakes, air conditioning, 58,000 miles. $2300. 756-6476.

16 FOOT refrigerated truck. Excellent condition. Like new. 752-3311.

1975 SCOUT XLC. 4 wheel drive, V-8, automatic, power steering, power brakes, AM/FM radio, 24,000 miles. Excellent condition. 749-4131 after 6 p.m., Fountain.

1975 FORD Ranchero. Air conditioning, power steering and brakes, radio. 25,000 miles. $3600. 756-7310.

1976 SCOUT II. Air conditioning, rally package, 12,000 miles, powder blue. 756-2473 or 752-5106 (leave message).

CHEVY TRUCK and camper. Sleeps 2, lots of cabinet space and icebox. 756-2008 anytime.

1975 TOYOTA Hilux SR5. Bucket seats, 5 speed, spoke wheels, tool box. 752-6932.

40 DOGS & PETS

AKC TOY POODLES and Pomeranians. Call 758-2681.

The Village Groomer
ALL BREEDS
Professional Groomer
Barbara Haverty Walker
New Location: 2723 E. 10th Street, next to Mill Outlet, Colonial Heights Shopping Center
752-0151, 758-0471 nights.

3 BLACK Cock-A-Poos, 6 weeks old. 2 males, 1 female. 746-4809.

GERMAN short-haired Pointer puppies. AKC registered, excellent pedigree. Call 756-6763 after 6 and weekends.

KEESHOND. 9 months old, female, AKC registered. $100. 756-4931 or 756-0220.

BELGIUM SHEEP DOG. Male, 7 months old. Beautiful, friendly and intelligent. Good around livestock. 752-4773 after 5.

BOXER PUPS. One male, one female. 7 weeks old. $50. Call Washington, 946-5254.

AFGHAN PUPPIES. AKC registered. $125. 758-5177 after 6 p.m.

5 RUNNING dogs (Beagles), #1 broke. 5 Beagle puppies, one year old. From good stock. (Mother good jump dog). 756-4419 after 5.

CHINESE PUG puppies. AKC, excellent house pets. Good with children. 756-4591.

AKC DACHSHUND. Female, 6 months old, black and tan. $75. 746-4663.

DUCK, DOVE hunters! Quality Labrador puppies. Very reasonable! R. G. Atkinson, Clinton, 592-6518.

EMPLOYMENT
42 Help Wanted

EXPERIENCED LP GAS SERVICEPERSON
Above average salary and many other benefits.
Contact: R. P. Grady
Allied Petroleum Corp.
758-1277

PILOT LIFE openings. Excellent free benefits, executive offices, no travel. Excellent salary plus commissions. Mr. Groome, 752-0834.

REAL ESTATE sales agent needed for fast growing Greenville firm. Reply to Real Estate, P. O. Box 1967, Greenville.

KEY POSITION for the right person. Experienced in household moving/storage operations. Salary open. Call Regional Storage & Transport Company, 752-1515.

EXPERIENCED DENTAL Assistant wanted. Call 752-6751.

100 CLASSIFIED DISPLAY

ROOFING
STORM WINDOWS
DOORS & AWNINGS
C.L. LUPTON CO.
752 6116

42 Help Wanted

WANTED. College graduates for sales position. Bonuses, no traveling and an opportunity for a very rewarding future. Send resume to P. O. Box 3097, Greenville, NC.

Data Processing Manager
Attractive position for person with IBM Systems 3 experience. Minimum of 2 years experience in RPG II. Salary negotiable. Call 353-3325

TEXAS CHEMICAL CO.
needs dependable person. Be your own boss. Contact Greenville area protected accounts. We train. Write C. G. Crawford Pres., PANCO, Box 52 Ft. Worth, Texas 76101.

POSITION available in office machines sales. Must be an articulate, personable, professional person with at least two years proven sales ability and a college degree. Send resume including salary requirements to P. O. Box 3195, Greenville, NC 27834.

IMMEDIATE opening for one full time teller and one part-time teller. Good benefits, equal opportunity employer. Apply Financial Institution, P. O. Box 1807, Greenville, NC.

LINE MECHANIC. Full fringe benefit package. Minimum 3 years experience, preferrably Chrysler. Large eastern NC dealership. Call Mr. Riley, (919) 447-3131.

AUTOMOTIVE SERVICE MANAGER. Prefer take-charge individual who is currently service manager or assistant. Minimum 3 years experience. We are a young and growing full Chrysler dealership located on the coast. We offer a full benefit package. If you have the track record, call collect: Mr. Riley, (919) 447-3131. An Equal Opportunity Employer.

Leading N. C. Magazine Seeks Director Of Advertising With Sales And Media Experience.
Send Resume To:
DIRECTOR
Box 1673
Greenville, N. C.

100 CLASSIFIED DISPLAY

42 Help Wanted

Sales-Industrial To $18,000
We require an aggressive self-starter with 2 years direct sales experience who can get sales results. Mechanical aptitude and a strong desire to succeed are imperative. We provide headquarters training, company vehicle, an established territory, salary, commission, Bonus and full benefits. Send resume with earnings history to P.O. Box 1967, Greenville, N.C. 27834

DUNHILL
of
Greenville, N. C., Inc.
P.O. Box 7069
1205 E. Evans Street
Greenville, N. C. 27834
919-758-2107
Attention:
Bill Sneed

ADMINISTRATIVE

Accounting Manager	20,000
Staff Accountant	15,000
Internal Auditor	14,000
Personnel Manager	15,000

TECHNICAL

Systems Design Engineer	28,000
Fabric Development Engineer	20,000
Chemical Engineer	19,000
IE	17,000

Excellent opportunities for Textile Engineers.

ALL POSITIONS ARE FEE PAID

CHILDCARE NEEDED. Care for infant and 8 year old in their home. Parents on rotating shifts. Phone 756-6888.

100 CLASSIFIED DISPLAY

SIXTH SALE OF
SUPERIOR DUROCS
25 Bred Gilts
40 Open Gilts
35 Boars

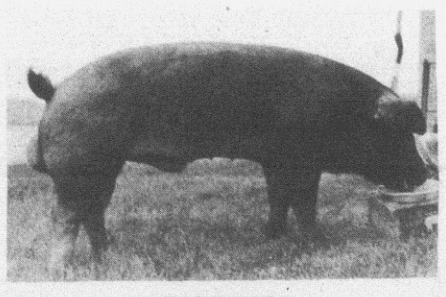

FAS DUKE
Tuesday, February 1, 1977
1:00 P.M.
AT THE FARM
FENNER ALLEN & SONS
Route 1 Winterville, N.C.
Phone 919/756-0635

42 Help Wanted

SECOND COOK from 12 til 2:30 and 3:30 til 8:15. Experience preferred. Apply Cook, P. O. Box 1967, Greenville, NC.

REGISTERED nurse, nurses. Part-time for insurance exams. Paramedical company has a special opportunity for RN's in this city and surrounding towns. Work in your own locale. Call Executive Health Services, Inc., (704) 332-1013.

REAL ESTATE salesperson. Need licensed real estate salesperson. Experience desired. Apply to Salesperson, P. O. Box 2954, Greenville.

BARMAIDS NEEDED immediately in Greenville. Excellent salary. Must be attractive. 758-7549 after 1 p.m.

POSITION FOR mature person with experience in credit or collections preferred. Call for appointment, 758-5291. An Equal Opportunity Employer.

WANT TO EARN some extra money? Excellent opportunity for retired, middle-aged student or handicapped. Call Susan or Don, 752-7240.

IF YOU HAVE an insurance license, call 746-3382 after 3 p.m. for confidential interview.

POSITION OPEN. Inside sales. Permanent position with fringe benefits. Apply Carolina Office Equipment Company, 320 Evans Street.

Industrial Engineer Fiberglass Boats
Need Industrial Engineer with 3 to 5 years experience for high production fiberglass boat manufacturing operation. Prefer MTM or other predetermined timed study experience. Excellent opportunity to become key employee or major boat manufacturer.
Send resume to
GRADY-WHITE BOATS Inc.
P.O. Box 1527
Greenville, N. C. 27834

100 CLASSIFIED DISPLAY

SPECIAL PRICE



Filing Cabinet
$74.50
4 drawer
Reg. $113.00
Taff Office Equipment Co.
752-2175 569 Evans St.

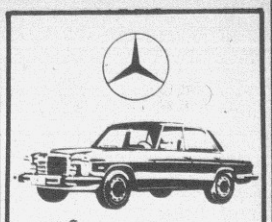

MERCEDES-BENZ
The Best Engineered Car in the World
see it at
Tarheel Toyota
109 Trade St.
756-3228

42 Help Wanted

MANAGER TRAINEE. Metropolitan Life currently interviewing in the Greenville / Pitt area. The person who thinks he is worth $18,000-$25,000 per year is the one I want to talk to. For information, call collect: 523-3165. Stanley F. Dory, CLU, District Sales Manager, Kinston, NC.

ADMINISTRATIVE Assistant (to 15). Degree in business administration with emphasis in accounting. Prefer 5 years experience in accounting, personnel budgeting, forecasting and purchasing. Send resume to: Burt Associates, 521 Cotanche Street, Greenville, NC. Fee paid by company.

TYPIST. Very good typing is a must. Good advancement opportunities, interesting work. Call Sandy, 752-5188. Burt Associates, 521 Cotanche Street, Greenville.

SECRETARY. Involves general secretarial duties. Attractive surroundings. Call Sandy, 752-5188. Burt Associates, 521 Cotanche Street, Greenville.

DEALER WANTED in Greenville area for factory built mobile home room additions. Write Mor-Room By Pennington, Route 1, Box 66, Goldsboro, NC. (919) 689-2721.

LEATHERCRAFTS Persons wanted to sell local original work on consignment. Interviewing February 10, 11, 1977. Send resume with phone number to Leathercrafts, Route 1, Box 249, Stokes, NC 27884.

44 Work Wanted

PAINTING AND wallpapering work wanted. Reasonable rates. 1117 West Fifth Street. 752-5448.

100 CLASSIFIED DISPLAY

44 Work Wanted

JACKSON'S Cleaning & Upholstery, 1310 Dickinson Avenue, Greenville, NC. 758-3276 or 752-5991. All types of upholstery and cleaning, large selection of materials, refinishing and caning.

WILL PASTE wax and buff hardwood floors in your home with a commercial type heavy duty machine that gives a tough lasting shine. 758-0802 after 5 or weekends.

GET MAJOR OR minor tune-ups or repairs done on your 1964-1972 Opel at very low costs. 758-0802 after 5 or weekends.

PREVIOUSLY experienced daycare center nurse has opening for one infant or small child. Meals furnished, excellent care. Monday-Friday. 758-2773 between 9 a.m. and 9 p.m.

100 CLASSIFIED DISPLAY

44 Work Wanted

IF YOU WANT a house torn down or removed, call 756-0858 after 6 p.m.

46 FOR SALE

48 Farm Equipment

FARM MACHINERY Auction Sale Tuesday, February 1, 1977 at 10 a.m. 175 tractors, 500 implements. Wayne Implement Auction Corporation, Highway 117 South, Goldsboro, NC. Phone 734-4234.

MR. FARMER, we can handle all of your auction needs. Call Country Boys Auction Company, Washington, NC at 946-6007, 758-1875 night.

WOULD LIKE TO purchase your used farm equipment. 758-1875 after 5.

100 CLASSIFIED DISPLAY

WASTE TREATMENT PLANT OPERATOR
Position available for a skilled Waste Water Treatment Plant Operator. High School graduate with two years experience and certification grade II level are desired. Will consider trainee appointment.
GREENVILLE UTILITIES COMMISSION
"AN EQUAL OPPORTUNITY EMPLOYER"

Wickes Lumber
GARAGES
16'x24'
PRE-ASSEMBLED COMPONENTS

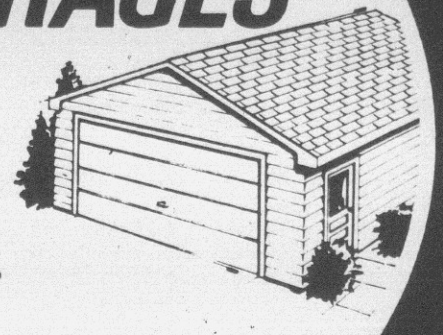

Cash Price	$2063.88
Down Payment	$206.88
Balance	$1857.00
Finance Charge	$459.96
Total Note	$2316.96

$64.36 per month. 36 months.
Annual Percentage Rate 15.00
Doors Not Included

Wickes Lumber
Contact
LELAND BAGLEY
WICKES LUMBER
264 By-Pass
756-7144

SEE THE ALL NEW
1977 DODGE COLT
Mileage Maker

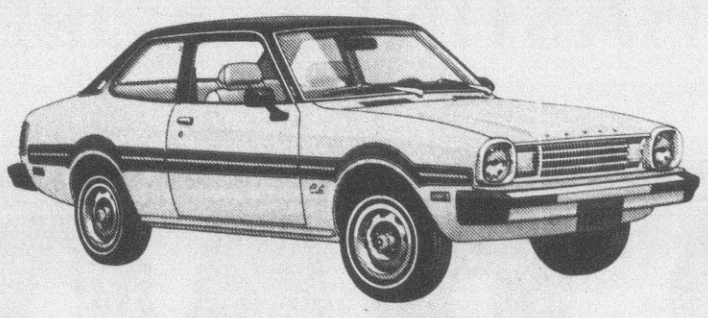

Base Price $2988*
EPA Rating: 47 MPG Highway
30 MPG City
36 MPG Combination

* Does not include: factory installed options, destination charges, state taxes, etc.

Pitt County's Full Line Chrysler, Plymouth, Dodge & Dodge Truck Dealer.
BILL HADDOCK
CHRYSLER—PLYMOUTH—DODGE
South Memorial Drive Dealer No. 1144 Phone: 756-0186
Chrysler Plymouth Dodge Cars Dodge Dodge Trucks

SMITH-WALDROP MOTORS
"Texas Topper Country"
Valentine Specials

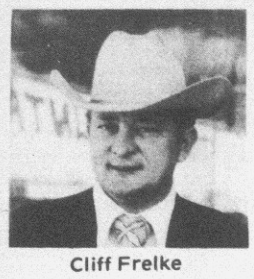

Cliff Frelke

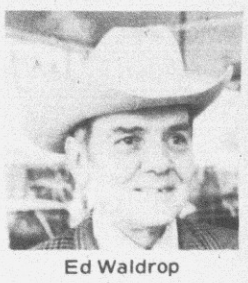

Ed Waldrop

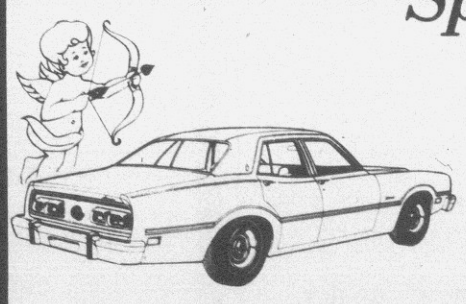

1976 Mercury Comet
3 Only

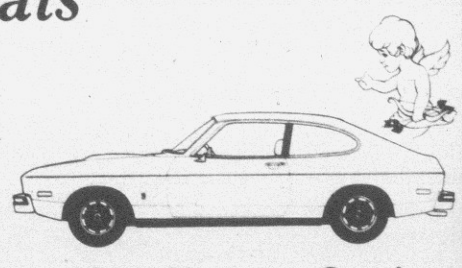

1976 Mercury Capri
3 Only

1976 AMC Hornet Wagons
3 Only

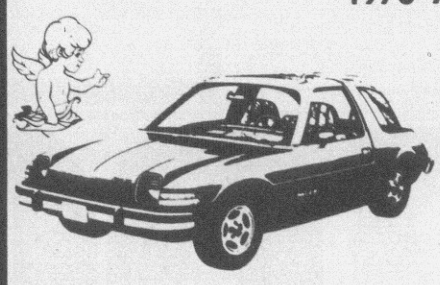

1976 AMC Pacer
3 Only



1976 AMC Matador
2 Door hardtop

$253 Rebate and 24 month/24,000 mile warranty on Pacer and Hornet.

Make your best deal with any of our Texas Topper Salesmen and we will give you a Valentine Gift of 100 GALLONS OF GAS FREE!!

Offer Good Thru Week of February 14, 1977

See One Of The Texas Toppers

Mack Viner
Bob Deal
John Wharton
Robbie Pinner
Ken Harrell
Mike Outlaw
Terry Dale

Smith-Waldrop Motors
"Texas Topper Country"
Dickinson Ave. 756-4267

48 Farm Equipment

JOHN DEERE tractor. 40T-2 row with cultivators. Good condition. $400 firm. 746-2206.

50 Garage-Yard Sale

ANTIQUE AUCTION Sale every Friday at 7:30 p.m. Hawley's Antiques, P.O. Box 104, Highway 903, Stokes, N.C. 27884. N.C. License Number 76. Colonel George T. Hawley, Auctioneer.

DIXON'S FLEA Market, located 5 miles west of Greenville on Highway 264 next to Playhouse Theatre. Used appliances and TV's, furniture, glassware, etc. Buy, sell, trade. Open Saturday from 9 til 5, Sunday from 1 til 5, Monday-Friday, 9 til 5:30.

54 Livestock

REGISTERED Quarter Horse Stallion. 2½ years old. Palomino. $800. 756-0745 after 5.

AMERICAN SADDLE Breed, 3½ year old gelding. Excellent for adults or children. $600. 752-4038.

56 Miscellaneous

NEED FURNITURE? We have it! Brands you'll recognize. Financing available to fit your needs. Home Furniture Store, 701 Dickinson Avenue.

TO REACH your Mary Kay cosmetics consultant, phone 752-1201.

FILL DIRT, top soil, rocks and sand for sale. Large loads. Henry Worthington, 746-3461.

YOU CAN "STEAM" clean carpets, professionally clean with new portable Rinse-N-Vac. Rent at Rental Tool Company across from Hastings Ford. Now open—Rental Tool Company.

FILL DIRT, BUILDER sand, top soil, and rock. J.L. McDaniel, day 752-2382; night, 756-2351.

WE ARE BEAUTYREST headquarters—bedding and hide-a-beds. Home Furniture Company, 701 Dickinson Avenue.

LARGE LOADS of sand, topsoil, fill dirt and rock sold at reasonable prices. Lots cleared, grade work and landscaping of yards. Call 756-4742 for Jim Hudson.

CUSTOM-MADE FIREPLACE screens, $59.95. Up to 50 inches wide. Home Furniture Store, 701 Dickinson Avenue.

OAK WOOD, $35. Mixed, $25. Hauled, split and stacked. 752-7611.

STEAM CLEAN your carpet with Rinse 'N' Vac, the newest way to professionally clean your carpet at home. Available at International Carpet, Inc., 752-3523 or 752-3524.

NEW POOL TABLE for sale. 4 x 8, regulation size, $755. Also pinball machine and juke box. 758-0027, 752-5900, 758-3218. Ask for Archie Edwards.

Wholesale
Tire Outlet
Lowest prices in town.
Compare and save!
Phone 756-1370

FRUIT TREES. Little's Nursery. Pecan trees, pear trees, grape vines. Complete line of shrubbery and trees and house plants. 756-3626, west of Greenville, 4 miles out.

HOME-MADE SAUSAGE. Old fashioned recipe. L. R. Sermons General Merchandise, Highway 55, Fort Barnwell.

CLEAN CARPETS last longer. The method recommended most by major carpet manufacturers is Steamex. Available for rent at Larry's Carpetland. Give us a call at 758-2300.

DISCONTINUED SAMPLES make excellent door mats and only $1 each. A price anyone can afford. 2 X 4 foot scatter rugs for only $4.95 and this is way below our cost. Larry's Carpetland, 3010 East Tenth Street.

FIREWOOD FOR SALE. $30 a load. 758-5297.

PIANOS. Rent with option to buy. $15 per month. Cha-Rich Music, 208 Arlington Boulevard, 756-1212.

POLAROID SX70-1 for sale. $100. 752-4972.

PIONEER RECEIVER. 2-channel, 50 watts RNS per channel. AR-2AX speakers. $350. 756-1547.

USED WOOD spools. Ideal for picnic tables, dog houses, children's playhouses, etc. $5 to $20. Call 758-4026.

FIREWOOD. Oak and mixed. Call Ellis at 758-2545.

THREE TABLES (traditional style), one set shower doors, one storm door. 752-3512.

DRESSES. Name brands in good condition, sizes 18 and 20. Also 2 winter coats. Very reasonable. Selling due to 35-pound weight loss. 756-4773.

HOTPOINT STOVE (good condition), $100; oil heater, $85. 756-5245 day, 756-4275 night.

GOLDEN TOUCH & Sew. Only one year old. Perfect condition. Cost $500 new, will sell for $275. 756-7817 day, 752-1974 night.

CARPET BINDING and fringing. Any size from door mat to room size. We do our own binding. Whitehurst Carpets, 756-2747.

GETTING MARRIED? Brand new diamond wedding set. Cost $260. Must sell, $100 or best offer. 752-1236 after 6 p.m.

SOFA AND 2 end tables. $300. 758-5851.

8-PLAYER poker table with felt top. Also custom-made cabinets and counter tops. 753-3142.

SANYO RD 4300 with Dolby cassette deck. Also BSR 810 changer. Both in mint condition. 756-7388 after 6 p.m.

GE WASHING machine. Good shape. $30. 746-2241.

OAK FIREPLACE wood. From 22 to 25 inches long. Split and ready to deliver. H. T. Caton, 752-6730.

CONTEMPORARY living room furniture and double bed. Must sell. 752-0903 after 4:30.

HAY FOR SALE. 2 miles east of Greenville on Pactolus Highway or call 752-2417 for Shorty Harris.

100 CLASSIFIED DISPLAY

Winterville's
Kiwanis
AUCTION SALE
Friday,
February 4, 1977

UNWANTED HAIR
The new Electrolysis Hair Center specializes in the permanent removal of superfluous hair and the permanent shaping of eyebrows. For free consultation, see Mamie Tyson, Electrologist, at Turnage Real Estate Bldg., 205 E. Third Street, Greenville, N.C. Call
752-2969



Tommie Dail
If you don't know cars, know your salesman.
SEE
THOMAS DAIL
HASTINGS FORD
758-0114

56 Miscellaneous

COMMERCIAL type, gas-fired, trash-burning incinerator. May be seen at old Kroger Store, next to Pitt Plaza. Contact J. H. Hudson, Inc., 758-2138 for further information.

WOOD FOR SALE. All kinds. Delivered anytime, day or night. 756-2008 anytime.

FLORIDA Indian River white grapefruit. We received these before the freeze. Ready to be picked up now. $7.50 for 4/5 bushel. 758-5717, 758-1715.

AM/FM STEREO, built-in 8-track and BSR turntable. 4 speakers. 756-4139.

GE HOME Entertainment Center. AM/FM stereo, turntable and color TV. Excellent condition. $350. 756-3478 after 6 p.m.

58 Sporting Goods

WWII 8MM German Mauser, Lee reloading kit. Excellent condition. Also accessories; 17 rounds, powder. $60. 758-5557.

60 INSTRUCTION

NATIONAL ELECTRICAL code study course. Calculating electrical services and circuits. Classes starting in February. Interested persons contact Paul Rasberry, 753-3510, Farmville, after 6 p.m.

PROFESSIONAL instruction available for piano, organ, banjo or guitar. Eastern Keyboard, 756-7085.

BASEBALL instruction. Will design sessions to meet needs and wants. For information, 758-2090.

MOBILE HOMES

64 Mobile Homes For Rent

TWO AND THREE BEDROOM mobile homes. 752-3286 or 825-5391.

2 BEDROOM mobile home for rent. Available first of the month. 756-0219.

2 BEDROOMS, washer and dryer. Located 6 miles south of Greenville. Call 946-2931 between 9 and 5 or 753-2452 after 6, ask for Van.

2 BEDROOM, furnished mobile home. 756-1900.

TRAILER FOR rent. Furnished, 2 bedrooms. Highland Park. Prefer married couple. 758-2679.

12 X 60, 2 bedroom furnished trailer on country lot near Ayden. Couples only. 746-4720 after 5.

2 BEDROOMS, furnished. Couple preferred. $100. 752-0018 or 756-1455 by appointment.

100 CLASSIFIED DISPLAY

64 Mobile Homes For Rent

2 BEDROOM mobile home located in Winterville. 756-7387.

12 X 60, furnished, central air, 2 bedrooms. 752-1666.

3 BEDROOMS, 2 full baths. 756-4371 anytime.

66 Mobile Homes For Sale

MODULAR HOME for sale. 3 bedrooms, 2 baths, utility room with washer and dryer. Fully equipped kitchen, dining room, den and living room. Central air and heat, patio and utility building. Located in Azalea Gardens. $18,500 or $5000 down and assume loan. 752-7860 after 5:30.

3 BEDROOM, 2 bath 24 X 60 doublewide. Set up on double lot, underpinned. Close in. Pay equity and assume low payments. $159 for home and lot. 753-2489.

1971, 24 X 54 doublewide mobile home. Central air. Priced to sell. Call 758-0880 days, 758-0244 nights after 7 p.m.

1970 RITZCRAFT 12 X 65. 2 bedrooms, 2 baths, central air, excellent condition. 459-4310 after 6.

24 X 60. 3 bedrooms, 2 full baths. 3½ ton central air, gun oil furnace, fully carpeted. 5 months old. Pay small equity and assume loan. 746-3194.

1966 RITZCRAFT 10 X 54. 2 bedrooms, air, washer, large shady lot. At Shady Knoll. $3000 or best offer. 524-5916 after 6.

FAIRWAY 24 X 61. 3 bedrooms, 2 baths. Set up on lot. Underpinned, sun porch, gutters, totally electric. Pay equity and assume loan. 758-3496 for appointment after 6:30 p.m. weekdays, all day weekends.

IN HIGHLAND Park, 1970 Fleetwood 12 X 52. $3500. 758-2475.

SPECIAL purchase. 2 bedroom mobile home with washer and dryer. Only $97.16 a month. Also 4 bedroom, 1½ bath home in excellent condition with payments only $96 per month. 756-0191 for Al Britt or Lenny Banks.

12 X 54, furnished Oakwood. 2 bedrooms, totally electric, wood-burning fireplace. Assume loan. Must sell before Wednesday. 752-3088.

100 CLASSIFIED DISPLAY

WE BUY
Junk Cars
$5.00 and up.
Bob Gouras
Used Auto Parts
758-0762.

WE'RE DITCH WITCH TRENCHER SPECIALISTS
Ready to tie on to Town or Residential water system? Call Heath & Sons Plbg. for complete installation. Farmville, N.C.
753-3545

MONDAY'S BEST BUYS

1972 Volkswagen 411 Wagon ... $1890
Medium green metallic, automatic, air, extra nice.

1975 Pinto Squire Wagon..... $3290
Automatic, V-6, air, one owner.

1972 Plymouth Duster 340..... $1690
Medium blue, power steering, air, automatic.

1971 Mercury Cougar..... $1790
2 door hardtop. Automatic, power steering, V-8, air.

1974 Lincoln Continental..... $4790
4 door. Medium blue, all factory options, one owner.

1976 Cougar XR-7 ..... $5490
White on white, loaded, one owner, 9,000 miles.

1971 Plymouth Duster $1190
2 door hardtop. Red, automatic, 6 cylinder, power steering, air, one owner.

1970 Pontiac GTO $790
Medium green, automatic, power steering, V-8, good mechanical condition.

1973 Mercury Capri $2390
2 door hardtop, dark green, automatic, AM/FM radio, air.

1971 Pontiac Bonneville $990
4 door. Dark blue, automatic, power steering, V-8, good second car.

1974 Dodge Coronet .. Reduced to .. $1790
4 door. Medium green, automatic, power steering, V-8, air.

1972 Chevrolet Chevelle Reduced to $1890
Convertible. Red with black top, automatic, power steering and brakes, air.

GOODMAN AUTO SALES
4 Wheel Drive Headquarters
3004 S. Memorial Dr. 756-6353
(Adjacent to Edwards Motor Co.)

66 Mobile Homes For Sale

2 MOBILE HOMES located on city lot with city water and sewer. Just off Fifth Street. Walking distance from ECU campus. Excellent investment opportunity. Guaranteed total payback within 3½ years plus appreciatable land value. 758-2525 for appointment. Not a realtor's listing.

68 OPPORTUNITY

RETAIL BUSINESS for sale in Farmville. Music store and boutique combination. Low rent and excellent location. 753-4122 for further information.

LOT WITH HOUSE. In poor condition. In Hardee Acres. Needs approximately $10,000 repair. Will sell for $12,000 or best offer. Possible owner financing. 752-5996.

100 CLASSIFIED DISPLAY

68 OPPORTUNITY

ESTABLISHED convenience store located seven miles south of Greenville. 1600 foot building on one acre of land. $31,900. Price does not include stock and equipment. Call for details. Estate Realty Company, 752-5058; Jarvis Mills, 752-3647 or Ellen Vernelson, 746-4262.

IT'S THE WAY to go! When you need to tell people about your business, tell them with the Classified ads.

70 PROFESSIONAL

BROWN'S PAINTING & Roofing. Interior, exterior and all roof work. All work guaranteed. 756-2008 anytime.

BRICK, BLOCK and concrete service. All types. Work guaranteed. Call Gid Holloman, 753-3503.

100 CLASSIFIED DISPLAY

72 REAL ESTATE

FOR ALL YOUR real estate needs, call Fleming & Associates, 756-6234.

14 ACRES wooded land, log tobacco barns and creek. 6 miles east of Greenville off 264. $2000 per acre. Call 1-855-5274.

WANT TO BUY apartments. Seller financing preferred. 756-7766 after 7 p.m.

3 DUPLEXES for sale. Brand new. 4 units rented at present. For information, call D.P. Associates, 758-1631.

74 Farms For Sale

18,000 POUNDS of tobacco for rent at 50¢ per pound, moved off farm. 825-3871.

100 CLASSIFIED DISPLAY

74 Farms For Sale

19,675 POUNDS tobacco for lease. 45¢ per pound. To be moved off farm. 758-3589.

76 Farms For Lease

33,563 POUNDS of tobacco for lease for 45¢. 756-5097.

12,834 POUNDS OF tobacco for lease at 43¢ per pound. Harold Roberts, 756-3533 day; 758-4007 night.

78 Houses For Sale

TWO FINE NEW homes in Candlewick Estates for sale by East Carolina Builders. 752-7194.

LYNNDALE. By owner, 4 bedrooms, 2½ baths, 2-car garage. 756-4329.

100 CLASSIFIED DISPLAY

78 Houses For Sale

Your Carpet & Vinyl
FLOOR COVERING CENTER
Over 200 Rolls of First Quality Carpet in Stock.
International Carpet, Inc.
1806 Dickinson Ave.
Phone: 752-3523

100 CLASSIFIED DISPLAY

HASTINGS FORD

Has Just Been Designated

FORD TRUCK HEADQUARTERS FOR EASTERN NORTH CAROLINA

We Have Just Received 6 Truck Loads Of New Pickups

Over 50 New Trucks In Stock And More To Be Arriving In February

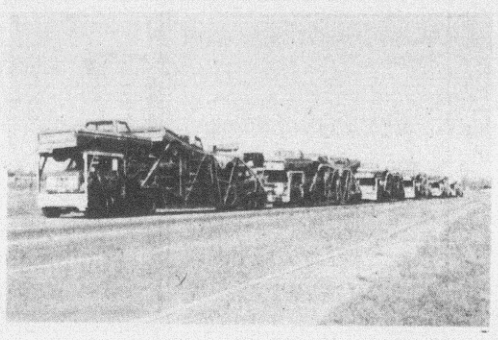



We Are Out To Sell 50 New Trucks By February 28th



If You Haven't Been Able To Find The Truck That You Have Wanted At The Price That You Can Afford, Then You Haven't Been To Hastings Ford In Greenville.

Come By And See One Of Our Friendly Little Profit Salesmen Today.

Al Jones	Ed Cox	John Basso
Tommie Dail	Jimmy Tripp	Bill Riggans
Gerald Corbett	Leland Tucker	Ira Norfolk
Brinkley Moore	Brownie Tripp	Pete McClung
Sales Manager	Truck Manager	Finance Manager

HASTINGS FORD

"Your Little Profit Dealer."

E. 10th St. 758-0114

$400 BACK

FIAT ANNOUNCES A $400 FACTORY REBATE ON THE '76 FIAT 131.

To get your rebate, just see your local Fiat dealer before March 31, 1977, pick the '76 Fiat 131 2-door coupe, 4-door sedan or wagon you want from his stock, and make your best deal with him. (Your dealer will be in a bargaining mood because it's end-of-year clearance time.) Then, simply take delivery of your Fiat by March 31.

You can apply the $400 rebate towards the down payment, or Fiat will send you a check for $400 if you like.

Either way, you'll be getting a Fiat that's bigger and more luxurious than any Fiat you've ever seen. A car that offers a wealth of standard features comparable to cars costing thousands of dollars more.

So besides getting the most rebate we've ever offered, you'll be getting it on the most Fiat we've ever offered.

FIAT



BROWN-WOOD, INC.

Dickinson Ave. 752-7111

78 Houses For Sale

NEAR FARMVILLE. Brick, electric heat, 2 bedrooms, carpeted living room, modern kitchen and dining combination, 1 bath. On 100' X 200' wooded lot. $24,500. 753-3981 or 746-4418.

LESS THAN $29,000. There aren't many left in this price range as nice as this one. 3 bedrooms, bath, large family room, completely modern kitchen, separate breakfast nook. Large fenced backyard. Aldridge & Southerland, 756-3500; nights, 756-3108, 758-4362, 756-5005, 756-7871.

DO YOU WANT a new 4 bedroom, 2½ bath house in a nice neighborhood that doesn't cost an arm and a leg? Call Watson Associates, 756-1377 or 756-7458 today. It also has a den with bow window and a fireplace and a kitchen you won't believe. All for $47,000.

EASY TOWNHOUSE living. 3 bedroom, 1½ bath townhome with fireplace. Private location in Yorktown Square at $34,500. Call Watson Associates today, 756-1377 or 756-7458.

BRICK VENEER. By owner. Fully carpeted, 3 bedrooms, living room, 1½ baths, garage. Hardee Acres. Will show by appointment. Call 752-6164 after 6 p.m. daily or weekends.

NEW LISTING in Belvedere. 223 East Woodstock Drive. 756-5548.

4 BEDROOMS, large den with fireplace, formal areas. 2100 square feet of heated area. Excellent condition. Nice neighborhood. Low 50's. Aldridge & Southerland, 756-3500; nights, 756-5005, 756-3108, 758-4362, 756-7871.

HIGH 30's. 3 bedroom brick ranch with excellent loan assumption. Den with fireplace, kitchen with breakfast nook. Almost new. Aldridge & Southerland, 756-3500; nights, 756-5005, 756-3108, 758-4361, 756-7871.

FOR SALE. 1005 Cooper Street, Shamrock Subdivision, Ayden. 3 bedroom brick veneer. 1½ baths, nice large den and kitchen combination, carport and storage room. May qualify for farm home loan. $25,000. Call for appointment. Ed Tipton Agency. 756-0911.

3 BEDROOM house for sale. Good sized lot. $16,500. Call 752-7267 or come by Colonial Station on Dickinson Avenue.

UNDER $29,000. Near University. 3 bedrooms, lots of extras. 210 North Harding Street. Call Skip Bright at Hooker & Buchanan, 752-6186 or 752-3603.

BY OWNER. 1745 Beaumont Circle. 3 bedrooms, 2 full baths, living room, den with fireplace, large kitchen with breakfast area, wall-to-wall carpet. Mid 50's. Call 756-1373.

NEW LISTING. Country living best describes this home. Featuring 3 bedrooms, 2 baths, living room, dining room, kitchen, den, and huge recreation room. All on an extra large lot. Better hurry on this one. $48,900. Ollie Harrington Real Estate Agency, 752-1737.

EXCELLENT location. 1502 Cedar Lane. 3 bedrooms, 1½ baths, family room and living room with fireplace. Near Eastern School. $35,900. Ollie Harrington Real Estate Agency, 752-1737.

BY OWNER. 1909 East 4th Street. 6 rooms, 1½ baths, 2-car garage with storage. 758-1237.

RED OAK. 3 bedroom, 2 bath ranch with living room, dining room, den and garage. Only 6 years old. $41,900. Ollie Harrington Real Estate Agency, 752-1737.

LOT WITH HOUSE. In poor condition. In Hardee Acres. Needs approximately $10,000 repair. Will sell for $12,000 or best offer. Possible owner financing. 752-5996.

TUCKAHOE. By owner. 3 bedrooms, 2 baths, living room, den with fireplace, storm windows, dishwasher and disposal. Corner lot. 2-car carport with large utility room. $42,500. 756-4826.

MEADOWBROOK area. A good investment or a home of your own. Includes 3 bedroom, living room, nice size eat-in kitchen and bath. Call now for an appointment. $7,000. Moseley-Marcus Realty, 746-2135; evenings and weekends, 746-3472 or 746-4574.

3 BEDROOM. 2 bath brick home on large corner lot. 200 John Avenue. 1600 square feet heated space plus wash room. Central air, storm windows and doors. Ideal for school-age children. 752-1579 from 5:30 til 9:30 p.m. weekdays.

CANDLEWICK. Kings Row. Brick. 3 bedrooms, large kitchen, air conditioning, curtains, refrigerator and range. $28,500. Bill Williams Real Estate, 752-2615.

IF YOU LIKE individuality and country atmosphere, let us show you this gleaming new brick home just minutes from Greenville. Located 2 miles south of Ayden on wooded lot, this home has a charm all its own. Living room with cheery fireplace surrounded by brick, 2 baths, 3 gracious bedrooms, large kitchen, dining, family room, heated utility area for all your appliances, heat and air and over-size carport. Now is the perfect time to select carpet and color schemes. $40,000. We would like to show you this one today. Moseley-Marcus Realty, 746-2135; evenings and weekends, 746-3472 or 746-4574.

BEAUTIFUL location. Words won't do it on this one. You'll have to see this home for yourself to believe and appreciate all the value that goes with it. From the luxuriously wallpapered foyer that cheerily greets family and friends to the richly carpeted 11' X 16' master bedroom, there are so many features to compliment a life-style of gracious living. The decorators' touch is evident in every room. Beautiful carpet throughout, 3 spacious bedrooms, delightful kitchen with family eating area, sumptuous formal dining room complimented by a sparkling chandelier, large family room, elegant living room, central heat and air, and the garage is fully paneled. Don't wait another minute to see this "more-for-your-money" home in Ayden. $41,500. Moseley-Marcus Realty, 746-2135; evenings and weekends, 746-3472 or 746-4574.

A WORKING man's home at a thinking man's price. Here is your opportunity to get the space you need at the price you want. 3 nice-size bedrooms with large ½ bath off the master, work-saver kitchen and big dining / family room. Living room with cozy fireplace that radiates hospitality and an air of charm. This brick ranch in Ayden is fully carpeted, heat and air and fenced-in backyard keeps the kiddies from wandering off. Why not make this the first step to better living. $31,500. Moseley-Marcus Realty, 746-2135; evenings and weekends, 746-3472 or 746-4574.

LOVE AT FIRST sight. It all begins on the large front porch of this lovely older home in Ayden. So full of charm and character and plenty of room. There's double living rooms, 2 kitchens, 1½ baths, den and bedroom downstairs, 4 bedrooms, full bath, big walkin closet and hall up. Just painted from top to bottom outside and in a choice location. Don't delay. See this one today. $37,500. Moseley-Marcus Realty, 746-2135; evenings and weekends, 746-3472 or 746-4574.

100 CLASSIFIED DISPLAY

78 Houses For Sale

LOOKING FOR something different? 1900 square feet of easy living to include the luxury you are seeking. 3 bedrooms, 2 full baths, living room, dining room, kitchen with breakfast area and built-ins, family room with fireplace, utility room and outside storage. $50,500. Fleming & Associates, 756-6234; Walter House, 756-7690 or Margaret Capwell, 752-5801.

NEW COUNTRY HOME only 7 miles from the city. 3 bedrooms, 2 baths, living room, family room with fireplace, dining /kitchen combination with bar, single-car garage, custom built cabinets. Located on 3/5 acre. $40,500. Fleming & Associates, 756-6234; Walter House, 756-7690 or Margaret Capwell, 752-5801.

SURROUNDED BY trees. This beautiful home has much to offer. 2180 square feet of living area with credentials to raise your eyebrows. Living room with cathedral ceiling and fireplace, sunken parlor, dining room, kitchen with breakfast area, 3 bedrooms, 3 baths, large playroom or could be used as fourth bedroom, decorative plaster ceiling, dark hardwood floors, bay windows in parlor and breakfast area. $62,500. Fleming & Associates, 756-6234; Walter House, 756-7690 or Margaret Capwell, 752-5801.

TIME TO compare! Take a look at these facts. Beautiful new French Provincial home. 3 bedrooms, 2 baths, kitchwn kitchen with breakfast area and built-ins, living room, dining room, family room with fireplace. Located in excellent subdivision. $52,500. Fleming & Associates, 756-6234 (Builders of Fine Kingsberry Homes); Walter House, 756-7690 or Margaret Capwell, 752-5801.

3 BEDROOM brick in Ayden. 2 baths, kitchen /family room combination, double carport. $1600 down. $33,500. Mr. Sutton, 746-6555.

NEW LISTING!! Country home 2½ miles from new Pitt Memorial Hospital. Excellent condition inside and out. Located on paved street in a corner lot. Nicely landscaped, 3 bedrooms, 2 full ceramic baths, living room, kitchen and dining area, utility room with washer- / dryer hookups, custom-made kitchen cabinets. $35,650. Fleming & Associates, 756-6234 or Walter House, 756-7690.

BY OWNER. Tucker Estates. 1850 square feet, 4 bedrooms, 2½ baths. Low 50's. 756-4091 after 6.

OWNER SELLING 4 bedroom, 2½ bath 2-story. Quality, trees, quiet. 204 Greenbriar Drive. Low 50's. Call 756-3305 after 5 p.m. or weekends.

100 CLASSIFIED DISPLAY

78 Houses For Sale

HAPPINESS for sale. There's a heap o' happy living offered in this 3 bedroom home with its penny-pinching price of only $18,500. Generous living room with coat closet, ceramic bath, formal dining room, step-saver kitchen, heat and air and corner lot. If you are a happy buyer, see this happy home today. Ayden. Moseley-Marcus Realty, 746-2135; evenings and weekends, 746-3472 or 746-4574.

CHAMPAGNE taste? You'll bubble with excitement when you sip in the features this lovely brick ranch offers. Tastefully selected carpet throughout, 2 sparkling baths, 3 generous size bedrooms, living room that radiates gracious living, family room with fireplace that's sheer cozy delight, heat and air, well landscaped yard and excellent location. Make your appointment now. We have the key. $39,900. Ayden. Moseley-Marcus Realty, 746-2135; evenings and weekends, 746-3472 or 746-4574.

PEACE AND QUIET. You'll like it!!! This beautiful contemporary home offers this and more. Single car garage with lots of storage. 3 bedrooms, 2 baths, living room with fireplace, dining room, kitchen with built-ins and custom cabinets. Shiplap cedar ceiling in living room. Approximately 400 square feet of sun deck. $45,600. Fleming & Associates, 756-6234 (Builders of Fine Kingsberry Homes); Walter House, 756-7690 or Margaret Capwell, 752-5801.

100 CLASSIFIED DISPLAY

78 Houses For Sale

3 BEDROOM. 2½ bath brick house. One mile out of city on NC 33 East. In Greenville school district. Large wooded lot, central air, 2 fireplaces, draperies and double oven stove included. 50's. 752-6932.

80 Lots For Sale

TWO LARGE nice lots. Highway frontage. Near Ayden and Greenville. 756-0333, 746-3677.

PORT TERMINAL Road. ½ acre lot in country with water supply and septic tank. Ideal for mobile home. Also 900 square foot garage with heat and bathroom. Ollie Harrington Real Estate Agency, 752-1737.

110 X 150 lot. 756-5245 day, 756-7531 night. Ask for Lewis Everette.

$4500. ¾ acre cleared lot in Dawson Creek area. 75 miles from Greenville. Access to water and great fishing. No restrictions. Owner financing. Moseley-Marcus Realty, 746-2135; evenings and weekends, 746-3472 or 746-4574.

$13,500. 12 acres, most in woods. For house or mobile home and can be used for livestock or poultry operation. Owner financing available. Call for more details. Saint John's community, approximately 22 miles from Greenville. Moseley-Marcus Realty, 746-2135; evenings and weekends, 746-3472 or 746-4574.

100 CLASSIFIED DISPLAY

U.S. Civil Service Tests!

High pay and secure jobs may be yours in Civil Service. Grammar school sufficient for many jobs. Send for list of typical jobs and salaries and how you can prepare at home for government entrance exams. Preparation through Home Study since 1948.

MAIL COUPON TODAY

.....

Lincoln Service, Dept. 17-L
2211 Broadway, Pekin, Illinois 61554

Name ..... Age .....
Street ..... Phone .....
City ..... State ..... Zip .....
Time at home .....

LOCAL TRADE-INS

Extra Clean With Low Mileage

	WAS	NOW
1976 DODGE CHARGER SPORT	$4995.	$4695
1976 DODGE B-200 VAN	$5495.	$5195
1976 DODGE ASPEN WAGON	$4195	$3995
1976 CHRYSLER CORDOBA	$6395.	$6095
1975 MATADOR WAGON	$3295.	$2895
1975 FORD RANGER XLT PICKUP	$4395.	$3995
1975 DODGE COLT 4 Door	$3295.	$2995
1975 CHRYSLER NEWPORT CUSTOM	$4895.	$4595
1975 DATSUN PICKUP	$3495.	$3295
1974 DODGE MONACO CUSTOM	$3195.	$2995
1974 JEEP PICKUP 4 Wheel Drive	$4395.	$3995
1974 TR-6 CONVERTIBLE	$4495.	$4195
1974 PLYMOUTH DUSTER	$2695	$2495
1974 SHASTA TRAILER	$1795.	$1595
1974 HONDA	$395.	$250
1973 FORD THUNDERBIRD	$4595	$4295
1973 PLYMOUTH DUSTER	$2295	$2095
1973 PLYMOUTH SCAMP	$2595.	$2395
1973 BUICK ESTATE WAGON	$2995.	$2695
1973 CHRYSLER NEWPORT CUSTOM	$2695.	$2495
1972 DODGE ADVENTURER SPORT	$2395	$2095
1972 CHRYSLER NEW YORKER BROUGHAM	$2295.	$1995
1972 CHRYSLER NEWPORT CUSTOM	$2195.	$1995
1972 CHEVROLET STEPSIDE PICKUP	$1795.	$1495
1972 CHEVROLET PICKUP	$1795.	$1495
1972 DODGE CORONET	$1995.	$1795
1972 FORD SPORT CUSTOM	$2195	$1895
1971 DODGE POLARA WAGON	$1295.	$995
1970 OLDS 98 4 Door Hardtop	$1695.	$1495
1969 CHRYSLER	$995	$795
1968 CHRYSLER NEWPORT 4 Door	$895.	$695

All 1976 Models Left In Stock Will Be Sold At Factory Invoice Plus Tax

Come On In And Negotiate

See One Of Our Salesmen:

Jim Nichols — Jeff Allen — James Langley
Van Stocks — Bill Askew — Joe Baker — Joe Cullipher

Pitt County's Full Line Chrysler Plymouth Dodge & Dodge Truck Dealer

BILL HADDOCK

CHRYSLER—PLYMOUTH—DODGE

South Memorial Drive Dealer No. 1144 Phone 756-0166

WELDER

Welder with 2 years experience for quarry and construction equipment.

DRILLER

Air trac drill operator with 2 years quarry drilling experience.

Martin Marietta Aggregates

Fountain Quarry,
Fountain, N.C.
Johnny Hutchins,
749-2351

An equal opportunity employer.

TOYOTA

INTRODUCING "THE ANSWER."

The new Toyota Corolla "The Answer" is Toyota's lowest-priced car with the great gas mileage you'd expect from Toyota. In 1977 the EPA estimates "The Answer" at 49 MPG highway, 36 city. Your actual mileage will vary depending on your driving habits and your car's condition and equipment; but, the answer to more miles per gallon is definitely "The Answer." "The Answer". It's here today. You asked for it. You got it. Toyota.

Standard Features: Welded unitized body construction, MacPherson strut front suspension, transistorized ignition, power front disc brakes, styled steel wheels and more.

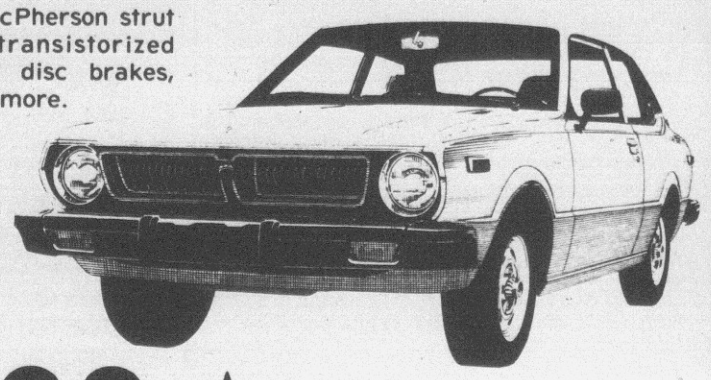

$2788★

★Freight, taxes, tags, etc. are not included.

TARHEEL TOYOTA'S 100,000 MILE WARRANTY

For 100,000 miles or 3 years we guarantee the motor, transmission, and rear end of every new Toyota we sell. This warranty is in the form of a legal document and supplements the new car warranty of Toyota Motor Sales, USA. Commercial vehicles are excluded.

USED CAR WARRANTY — 12 MONTHS OR 12,000 MILES

This guarantee applies to cars selling for $1000.00 and up. On a 50-50 basis. All work must be done in our shop. This warranty does not apply to any sport cars, high performance or air cooled engines or 4 speed transmissions (except economy cars). Most good used cars (even if they look like new) are only guaranteed for a month. Or for a thousand miles. No more. And some are not guaranteed at all. But at Tarheel when we say a used car is in excellent condition, we're willing to stand behind it. We're willing to do something a little extra for it. So we guarantee its motor, its rear end and its transmission for twelve months or twelve thousand miles. If you're in the market for a better used car, come out to Tarheel and look at ours. We'll show you some as good as new. Guaranteed. Asterisk denotes warranted car.

1975 TRIUMPH TR-7
Stock no. 3480-A. White, 4 speed, AM/FM radio, velour interior, luggage rack.
$4898

1976 TOYOTA
Celica GT. Blue, 5 speed, air, AM/FM stereo, radial tires. Stock no. 3314.
* $4498

1974 DATSUN 260-Z
Stock #3531-A. Green. 4 speed, AM-FM radio, sharp.
$4498

1976 TOYOTA
Celica Liftback. Blue, 5 speed, air, AM/FM stereo, cassette player, window shades.
* $4498

1976 PLYMOUTH
Volare Premier Wagon. Green, air, automatic, power steering, cruise control, AM/FM stereo, 6 cylinder, stock no. 3513-A.
$4298

1976 TOYOTA
Hilux Longbed pickup. Stock no. R-3505. Demo. White, automatic, AM radio.
$4098

1975 FORD
Elite. Red. Automatic, power steering, air, vinyl top, split front seats. Stock no. 3424-A.
* $3998

1974 VOLKSWAGEN
Bus. 4 speed, radio, heater, orange, stock no. 2871-B.
$3698

1974 CHEVROLET
Monte Carlo. Burgundy with red velour interior, vinyl top, power steering and brakes, air, radio. Stock no. P-3050-A.
* $3698

1976 TOYOTA
Hilux pickup. Stock no. R-3512. Long bed, 4 speed, radio, heater, red.
* $3698

1976 TOYOTA
Hilux Pickup. Short bed. Red, automatic, radio, heater. Stock no. 3532-A.
* $3698

1976 TOYOTA
Hilux Pickup. Stock no. 3554 — 4 speed, radio, heater, gold.
* $3698

1974 BUICK
Century Luxus. Stock no. D-3380-A. White, automatic, power steering, air, vinyl top, radio.
* $3398

1973 PONTIAC
Grand Prix SJ. Air, automatic, power steering and brakes. AM/FM radio, tilt wheel. Blue with black vinyl top. New engine.
* $3398

1976 TOYOTA
Corolla. Brown, 4 speed, radio, air. Stock no. 3362-A.
* $3198

1974 BUICK
Century. Stock no. 3526-A. 4 door. Brown, automatic, air, power steering, radio.
* $3098

1973 OLDS
Cutlass Supreme. Stock no. 3250-A. Brown, automatic, power steering, air, AM/FM radio, vinyl top.
* $2998

1974 CHEVROLET
Malibu Classic. Stock no. 3535-A. Maroon, power steering, automatic, air, radio.
* $2998

1972 TOYOTA
Land Cruiser. 3 speed, 6 cylinder, blue, locking hubs. Stock no. 3270-A. 4 wheel drive.
* $2998

1974 TOYOTA
Hilux pickup. Stock no. 3455-A. Yellow, 4 speed, short bed.
$2598

1974 TOYOTA
Hilux Pickup. Stock no. D-2970-A. Green, 4 speed, radio, heater.
* $2598

1972 BUICK
Skylark. Stock no. 3156-A. Brown, automatic, power steering, air, vinyl top.
* $2298

1973 CHEVROLET
Malibu. Stock no. 3132-D. White, automatic, air, power steering, radio.
* $2298

1972 BUICK
Skylark Sun Coupe. Stock no. 2796-B. Brown, automatic, power steering, air, factory sun roof, radio.
* $2298

1973 FORD
Gran Torino. Stock no. D-3324-A. Green, automatic, power steering, air, vinyl top, radio.
* $2198

1973 FORD
Gran Torino Sport. Automatic, power steering and brakes, radio, vinyl top. Blue, sport wheels. Stock no. 3206-A.
* $2098

1973 PLYMOUTH
Fury III. Stock #3413-A. 4 door. Yellow, automatic, air, radio.
* $1998

1973 DODGE
Dart Sport. Stock no. D-3435-B. Blue, automatic, power steering, air, radio.
* $1998

1972 OLDSMOBILE
Toronado. Stock no. 3549-A. Blue, automatic, power steering and brakes, air, tilt wheel.
* $1998

1973 FORD
Ranch Wagon. Yellow with black vinyl top. Automatic, air, power steering, AM/FM stereo.
* $1898

1973 VOLKSWAGEN
Beetle. Stock no. 3506-A. White, 4 speed, radio, heater.
* $1798

1972 PONTIAC
Catalina. Green. 4 door, automatic, air, power steering and brakes, radio. Stock no. 3237-A.
* $1798

1974 FORD
Pinto. 2 door. Radio, heater, automatic, red. Stock no. 3069-A.
* $1798

1972 BUICK
LeSabre Custom. Stock no. D-3556-A. Beige, automatic, power steering, air, vinyl top, radio.
* $1798

1972 CHEVROLET
Chevelle. Stock no. 2799-E. Brown, automatic, vinyl top, AM/FM radio, heater.
* $1698

1971 CHEVROLET
Chevelle. Automatic, radio, heater, power steering, brilliant, yellow with black top. Stock no. 2564-B.
* $1698

1971 BUICK
Skylark. Automatic, radio, vinyl top, air, green. Stock no. P-3099.
* $1698

1971 CHEVROLET
Malibu. Stock no. 3440-A. Automatic, air, AM-FM radio, red, vinyl top.
$1698

1973 VOLKSWAGEN 412
Wagon. Stock no. 3062-A. Blue. 2 door, automatic, luggage rack, radio, heater.
$1698

1972 MG MIDGET
Stock no. 543-PB. blue, convertible, radio, heater.
$1598

1971 FORD
Mustang. Green, vinyl top, automatic, power steering, radio. Stock no. 3013-A.
* $1598

1973 DATSUN 1200
Stock no. 2708-A. Green, 4 speed, sport coupe, radio, heater.
* $1498

1971 FORD
LTD Stationwagon. Stock no. P-3418. Black, automatic, power steering, air, luggage rack, radio.
* $1498

1971 CHEVROLET
Caprice. 4 door. Green, automatic, power steering, air. Stock no. 3452-A.
$1498

1972 FORD
LTD. 2 door. Green. Air, power steering and brakes, power windows, vinyl top. Stock no. 2608-C.
$1498

1972 FORD
Gran Torino. 4 door. Blue, automatic, power steering, air, radio. Stock no. 3212-A.
* $1498

1971 FORD
LTD Stationwagon. Green, stock no. 3392-A. Automatic, power steering, air, luggage rack, radio.
$1398

1973 FIAT 128
White. 4 door. 4 speed, front wheel drive, AM radio. Stock no. 2644-A.
$1398

1971 FORD
Maverick. Stock no. D-3522-A. Red. Automatic, radio.
* $1198

1971 PLYMOUTH
Duster. Automatic, air condition, radio, heater clean. Stock no. 2756-A.
* $1198

1973 CHEVROLET
Vega Wagon. Stock no. 3165-A. Green, automatic, air, radio, heater.
$998

1970 OLDS 98
Blue. 4 door. Automatic, power steering and brakes, air, AM/FM. Stock no. 115-C.
$898

1969 FORD
Custom 500. Stock #3471-B. White, 4 door, automatic, power steering, radio.
$598

1968 CHRYSLER
Newport. Beige. Stock no. 2994-A. Automatic, power steering, V-8, radio, heater.
$498

1969 PONTIAC
Lemans. Stock no. R-2958.
$498

1969 FIAT 128
Blue. Stock no. 2713-B.
$498

TARHEEL TOYOTA

109 Trade St.—Greenville, N.C. Dealer Lic. 3035

New Car Office 756-3228
Used Car Office 756-3231

OPEN TIL 8 P.M.

80 Lots For Sale

$9500. 8 acres, mostly cleared. ½ mile off Highway #17, 9 miles east of Calico. For house or mobile home. Moseley-Marcus Realty, 746-2135; evenings and weekends, 746-3472 or 746-4574.

2 LOTS for sale. Lake Sagamore. Family recreation. Excellent location, within driving distance. For information, call D.P. Associates, 758-1631.

82 Resort Property For Sale

CONDOMINIUM. The Villas, Nags Head, NC. By owner. 3 bedrooms, 2½ baths, shag carpeted, air conditioning, club house, swimming pool, golf privileges, boat ramp and pier. Will finance. (919) 441-5967.

PRIME WATERFRONT property. 2 beautiful wooded lots on Albemarle Sound. 100 X 200 feet each. Ready for building to your plans and specifications. Owner will finance. (919) 441-5967.

TWO ACRES of land and 3 bedroom trailer on Dawson's Creek. Near Oriental. Call 745-4057 after 6.

84 RENTALS

86 Apartments For Rent

Kings Row

One and two bedroom garden apartments. Located just off East Tenth Street.

PHONE 752-3519

Ultimate In Apartment Living

1, 2, and 3 bedrooms, washer, dryer hook-ups, pool, clubhouse. Only 5 blocks from East Carolina University.

Check everywhere else first,

Then Call

TAR RIVER ESTATES

1401 Willow St.

752-4225

LOOKING FOR QUICK results! You've come to the right place! You'll find that buyer in the Classified ads.

FURNISHED apartment for rent. No pets. 758-1446 after 5 p.m.

100 CLASSIFIED DISPLAY

86 Apartments For Rent

REDWOOD APARTMENTS. 806 East Third Street. One bedroom, furnished, heat, air, hot and cold water furnished. No pets. 752-6137 day, 756-0889 night.

Love Trees?

Experience the unique in apartment living with nature outside your door.

- Quality Construction
- Fireplaces
- Heat Pumps (heating costs 50% less than comparable units)
- Dishwashers
- Washer-Dryer Hook-ups
- Wall to Wall Carpet
- Thermopane Windows
- Extra Insulation
- 4 Different Floor Plans

COURTNEY SQUARE APARTMENTS

Arlington Blvd.

Call 756-1595 or 752-7662

2 BEDROOM DUPLEX. Quiet location. Garden space. Electric heat. Married couple. No pets. $135. 756-2671.

3 BEDROOM duplex. 112A North Meade Street. Central air conditioning, range, refrigerator supplied. Available February 15. Married couples only. 756-7480.

WILL SUBLET one bedroom, carpeted apartment. Very close to University. 758-4776 after 4:30.

PACE SETTERS!

Live where a new day is dawning.

Stratford Arms reflects today's vibrant lifestyles in contemporary living. Yet it retains the traditional peaceful atmosphere and personal touch that has made it a happy place to live. Modern 1, 2, 3, bedroom apartments and 2 bedroom Town Houses. Furnished or unfurnished.

All applications are accepted subject to availability.

Greenville's Mark of Distinction

STRATFORD ARMS apartments

1900 S. Charles St., Bldg. 19

Tele. 919-756-4800

100 CLASSIFIED DISPLAY

86 Apartments For Rent

2 BEDROOM APARTMENT. $195 per month. Heat and water furnished, newly redecorated. 758-2300 days, 758-1742 nights.

Eastbrook Apartments

Two bedroom luxury apartments, with optional dens and all the new amenities including wall to wall carpeting, draperies, dishwashers, individual air conditioning and heating AND MORE.

CALL 758-4012

Cherry Court

Most luxurious 2 bedroom townhouses and 1 bedroom apartments in Greenville. Chandelier, trash compactor, fully carpeted, drapes, etc., plus washer and dryer hook-ups, fabulous pool, sauna baths, tennis court and club room.

752-1557

86 Apartments For Rent

Greeneway Apartments

Beautiful large 2 bedroom garden apartments with wall to wall carpet, draperies, dishwasher and two swimming pools. Located off Country Club Drive adjacent to Greenville Golf and Country Club.

756-6869

88 Houses For Rent

2 BEDROOMS, furnished. Fenced yard. Couple preferred. $150 a month. 756-1900.

TWO 3 BEDROOM homes. Excellent location. Over $200 per month. 752-3609 or 752-3023.

AVAILABLE immediately. Older home in Ayden. No pets allowed. $175 month. Call Whitley & Associates, 752-8888.

NEW TOWNHOUSE for rent. Yorktown Square. Immediate occupancy. $285 per month. Call D.P. Associates, 758-1631.

6 ROOM house. Prefer couple. No pets. 756-0461.

90 Lots For Rent

THE VILLAGE MOBILE Home Park, Ayden. We pay the cost of transporting your trailer or you get first month free. Call 746-6170 or 752-7148.

COLONIAL MOBILE HOME Park. Under new ownership and new management. Large, attractive lots and homes for rent. Park offers city sewer and water and all underground utilities. Also paved streets, swimming pool and children's recreation area. For information, call 758-4413 weekdays between 8:30 and 5:30.

91 Office Space For Rent

OFFICE SPACE FOR LEASE. Call Bill Clark at Lanco Realty, 756-5868.

OFFICES AND SUITES for rent. All services provided. Located on Arlington Drive and Commerce Street. $75-$100 per month. One month deposit required. Fleming & Associates, 756-6234 or 756-0805.

3 ROOM OFFICE SUITE for rent. Consisting of reception area, 10 x 11 office and large conference room. Utilities and janitorial included. $275 per month. Located at 105 Arlington, across from East Federal Savings & Loan. Fleming & Associates, 756-6234.

OFFICE SPACE for rent. Suite or individual. In new Duffus Realty Building on Commerce and Clifton. Call Duffus Realty, Inc., 756-5395.

91 Office Space For Rent

RETAIL OR OFFICE space for lease. Adjacent to King & Queen Restaurant. 536 square feet for $195 per month. Call 7521010 for details.

OFFICE SPACE for rent. Call Joe Bowen, 752-7194.

BUILDING FOR RENT. 3850 square feet. Can be rented for retail store or warehouse storage. Good parking, easy access. Call 758-1403 or write P. O. Box 859, Greenville.

ONE MONTH RENT free with one year's lease. Carpeted, janitorial services and utilities provided. Good location. 752-4154 or 752-6163.

93 Rooms For Rent

ROOMS FOR RENT. 752-6583 between noon and 8 p.m.

94 WANTED

WANT SOMEONE to commute with to and from Rocky Mount (from Pinetops or Farmville area). Will share expenses. 753-4243 after 6.

96 Wanted To Buy

WANT TO BUY 5 or 6 room house (to be moved and renovated). 756-0934 after 7:30 p.m.

USED BOAT wanted. Must be in excellent condition. Open bow, 16½ feet to 17½ feet. Outboard 85 HP to 115 HP. Call 825-4931 after 5 p.m.

96 Wanted To Buy

WANT TO BUY PINE and cypress standing timber and logs. Paying highest prices. P.O. Box 306, Scotland Neck. Phone 826-4121 or 826-4122.

TOP CASH DOLLAR for your car or truck. 756-6353 or 752-0391.

WE PAY TOP dollar for your car. Drive in with your registration and title, leave with immediate cash. Tarheel Toyota, 109 Trade Street, Greenville, NC.

100 CLASSIFIED DISPLAY

98 Wanted To Lease

WANT TO LEASE 2000 square feet of retail space in downtown Greenville. 756-4035 or 795-4135.

99 Wanted To Rent

WORKING FEMALE would like to rent room or share apartment. 758-5599 after 6 p.m.

MATURE, MARRIED couple seeks rentable or repairable rural house. 752-2805.

100 CLASSIFIED DISPLAY

3 HOUSES FOR SALE

1705 Smith Street

1707 Smith Street

1709 Smith Street

Plus 4 Building Lots

This area covers entire Smith Street and will be sold as a block.

Contact: Bill D. Jones

758-5071

GREAT SELECTION

1975 Chevrolet Cheyenne Pickup
Automatic, power steering, air, radio, rails, deluxe two tone paint.

1975 Pontiac Trans AM
Automatic, power steering, air, AM/FM radio with tape, road wheels, one owner.

1974 Ford F-100 Pickup
Straight drive, radio, heater.

1974 Chevrolet Corvette
T-top. Red with black interior, 350 V-8, automatic, air, AM/FM radio, power steering, power windows.

1974 Olds Cutlass Supreme
Automatic, power steering, air, power windows, tilt wheel, road wheels, dark blue with white vinyl top.

1973 BUICK ELECTRA
2 door coupe, Loaded. Blue with white vinyl top.

1973 Cadillac Coupe De Ville
Loaded. Yellow with white top.

1973 Pontiac Luxury Lemans
Air, automatic, power steering, AM/FM stereo with tape, road wheels, white with white top, burgundy interior.

1973 Pontiac Grand Prix
Automatic, power steering, air, AM/FM radio, power windows, road wheels, burgundy with black vinyl top.

TRADE-IN SPECIALS

1972 GRAND PRIX.....$1695
1971 PLYMOUTH.....$995
1967 FORD VAN.....$795
1969 PLYMOUTH FURY III.....$495
1963 FORD FALCON.....$200

C&S AUTO SALES



Harold Crumpler

At The Corner of 10th & Evans

752-0672



Kenneth Smith

NATIONAL FIRM INTERESTED IN 2 PEOPLE

Do You Believe That Life Offers More Than You Have Been Able To Accomplish?

"Now Is The Time"

We are selecting 2 People

- With leadership ability
- Who have the ability to lead men
- Who will take interest in our business
- Will be willing to put in full time and learn our business

Experience unnecessary if you are:
- Hard worker
- Honest
- Are 20 or over

You will

- Attend 2 weeks school, expenses paid
- Teach and train you our successful business
- Assign you to area of your choice under directions and guidance of a qualified director
- Provide the opportunity for you to advance into management as fast as your ability warrants
- Earn $10,000 to $20,000 your first year
- Have unusual family security program

Fringe benefits include:
- Usual 10 year retirement pension
- Savings plan

If You Are Interested In Earning $50.00 to $100.00 Per Day, Call For Personal Interview.

Call 756-2792-Long Distance

Call Collect

"Do It Now" Ask For Mr. Harvey

Call 9 to 7:00

Meet Our New Associate

Steve Evans



Recent graduate of ECU in Business and Real Estate.

CALL HIM AT

Overton & Powers

ERA 758-4585

REALTOR For Better Buys In Real Estate Call or See

E.H. Williford

List Your Property With Us

222-B Cotanche, PL 8-3911

Night PL 2-4409

Service, cordiality, and ability. A place where you can list or buy your home with pride and confidence.

Ask for J. Diaz, GRI.

J D REAL ESTATE Your Neighborhood Broker

1900 S. Charles St. Bldg. 19

Tele. (919) 756-4800

Greenville, N.C. 27834

REALTOR MULTIPLE LISTING SERVICE MLS

The Real Estate Corner

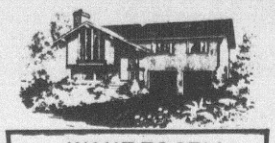

WANT TO SELL YOUR HOUSE?

For Fast Action List With Us!

Hackett-Tripp-Creech, Inc.

REALTORS 752-1965

Buying or Selling, For Best Results Try Our "Personal Service."

REALTOR D.G. NICHOLS AGENCY

Phone 752-4012 anytime

Even though it's out of this world,

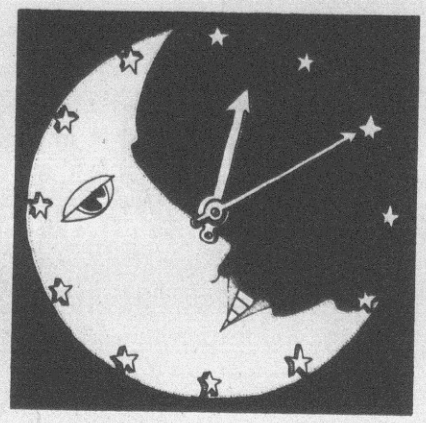

it's only minutes from downtown.

A lot of folks who live in Greenville live at Lake Ellsworth. That's because we're the kind of place most folks want. There's the feeling of being away from the hassles of city congestion. Yet you're only minutes away from everything you need... good schools, shopping centers, the hospital, etc.

You'll find a wide range of homes already built or under construction. All with affordable price tags in a wide price range. Or you can pick your builder and pick out your lot if you want.

But Lake Ellsworth is more than homes. It's a way of life. There's a clubhouse next to the swimming pool and tennis courts. And there are already a lot of families who make for a great bunch of neighbors and a great neighborhood.

Come see for yourself. Ask a realtor to show you out of this world living that's only minutes away from downtown.

Off U.S. Hwy. 264 Greenville, NC 756-1595

Lake Ellsworth

CAMBRIDGE OPEN HOUSE



101 Roanoke Place. Brick Ranch with two car garage. Kitchen with extra cabinets, den with fireplace, living-dining area, 3 bedrooms, two full baths. Owner will pay $1,000 at closing.

$40,700

BLOUNT & BALL REALTY CO., INC.

OPEN SUNDAY 2-5:00 P.M.

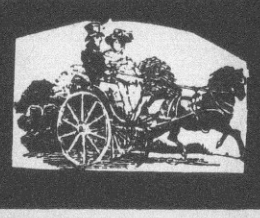

Jon Day 752-0345

Francis Garner 752-9855

EQUAL HOUSING OPPORTUNITY

LANCO REALTY

ANNOUNCES

FOX RUN

GREENVILLE'S NEWEST SUBDIVISION

FEATURING

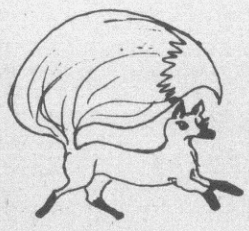

- MODERATELY PRICED HOMES FROM 32-38,000 WITH
- * Complete insulation
  - • Styrofoam Total Wall construction
  - • 3" batts in walls
  - • 2" batts under floors
  - • 8¾" fiberglass blown in ceiling.
- * Kelvinator appliances
- * Completely carpeted
- * Paved driveways
- * Insulated glass windows
- * Heating and air conditioning with energy saving GE heat pumps
- * 3 bedrooms

- * Underground Utilities
- * Paved Streets
- * Country living outside the city limits — no city taxes
- * FHA and VA financing at 8% — also conventional
- * Fire protection
- * Community water systems
- * Large lots
- * Only minutes from shopping center





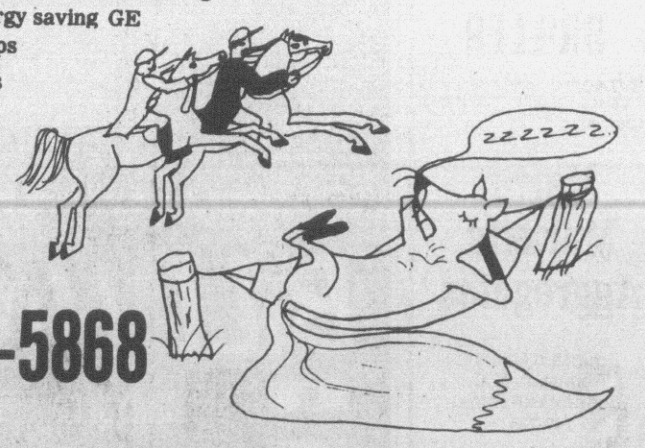

756-5868

Nelson-Wallace Inc. Real Estate Since 1950

$26,900 — Very Attractive — 3 Bedroom Ranch. 1½ baths, beautiful kitchen / dining area. Hardwood Floors and Carpeting. Excellent condition. Nice Neighborhood. A lot of house for a little investment.

$35,000 — Live in this comfortable older house practically FREE — and let the rental income pay for your home. Located in Winterville, this fine house features large rooms, big modern country kitchen, huge bath, 4 bedrooms. Private entrance to partially furnished 2 bedroom apartment with private bath, kitchen & living room — plus 2 completely furnished mobile homes. Separate utilities to all units. Excellent return on your investment.

$42,500 Elmhurst School District. Modern split level — 5 bedrooms, 2 baths, breakfast bar and separate dining area. Needs a little paint, but otherwise in very good condition — Check this one for todays best buy.

Call Dick McKinney at

Nelson-Wallace, Inc.

Office 752-5113 Home 758-5948

REALTOR MLS

WHERE IS

EXURBIA?

CALL LANCO REALTY 756 5868

Montclair Subdivision-Ayden, N.C.

Visit our new Homes under construction, with 3-bedrooms, 2 baths, carpet, fireplace and central Heat and air-condition. Some lots have trees. Price

Price $37,500.00

506 Colonial St.-Ayden, N.C.

3-bedroom, 1½ bath, central heat and air; Carport in very good condition.

Priced to go at $29,800.00

Chester Stox

Real Estate Broker

746-6116 Day 746-3308 after 6:00 P.M.

WHY BUY A HOME IN WINDY RIDGE?

PRICED FROM 28,500

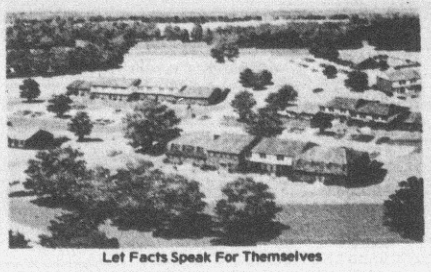

Let Facts Speak For Themselves

LIFESTYLE:

- Handsome Recreation Center and Clubhouse
- Olympic Size Pool
- Refreshing Saunas
- Lighted Tennis Courts
- Beautiful Surroundings with No Worry and Yardwork.

COMFORT/CONVENIENCE

- Private fenced patios for relaxing
- Air Conditioning and Heating with energy saving heat pumps
- Moneysaving total wall insulation
- Fireplace
- Choice of Flat or 2 story living
- Wide range of appliances comes with your new home: frost free Refrigerator, trash compactor, self-cleaning oven, range and range hood, dishwasher and garbage disposal
- Close to shopping center
- Pets Welcome
- Total recreation area in your "own back yard"

WHAT MORE COULD YOU ASK FOR? ECONOMY

- Price — Approximately $8,000 less than comparatively built single family homes
- Utilities — Substantially less than single family home.
- Taxes — Tax base less, therefore annual tax is less.
- Insurance — Advantage of multi-family premiums
- Maintenance — Much less than a single family unit.

Lanco

Realty, Inc.

Saturday And Sunday, Phone 756-5868

EQUAL HOUSING OPPORTUNITY

Hackett-Tripp-Creech, Inc.

Your Key To Better Living

752-1965 or 756-2125

$14,000 — This exceptional value on Raleigh Avenue has 3 bedrooms, a large living room, shag carpets and a large eat-in kitchen, yours for only $14,000.

$29,800 — Easy To Own we have a 3 bedroom, 2 bath home near the University. Features a fireplace and a new furnace. Make it yours for $29,800.

$32,500 — SOLD — If you can use a bri[illegible] building, (12 x 12) in back of this well-designed 3 bedroom home with fireplace.

$23,500 — Hurry and see this one today. It has 4 bedrooms, 1½ baths and is located in Sherwood Greens.

$35,000 — Think Pretty and you'll be thinking of this one. Shiny new 3 bedroom, 2 bath home, fireplace, central air. Bethel.

$23,000 — Helps Your Future? to become a homeowner today! Start with this bargain — 1377 square feet of heated space, 3 bedrooms, 1½ baths for only 23,000.

LOTS — COMMERCIAL in Greenville — from $5,000.

LOTS — NORTH AND EAST OF GREENVILLE, from $3,000.

$46,500 — Move your family right in this 3 bedroom, 1½ bath English tudor home in Riverhills.

$54,700 — Enjoy the spaciousness, comfort and ease of Williamsburg living in this 3 bedroom, 2 bath home in Riverhills.

$53,650 — A home to be cherished — 2 story traditional 4 bedrooms, 2½ baths, built in bookcases in spacious den with fireplace in Lake Ellsworth.

$42,800 — Beautiful two story house in immaculate condition. Large 1656 square feet of heated space includes 3 bedrooms, 1½ baths with large dressing area, living room, dining room, den with fireplace, kitchen with eat-in area, large utility room and lots of closets. Extras include heat pump, disposal, dishwasher, range with vent hood, washer/dryer hookup, wall and ceiling insulation, storm windows and doors, lawn sprigged with Bermuda 328, city water and sewerage and many other desirable features. A REAL BUY AT JUST $42,800. Call today for appointment.

$36,000 — Over 2200 square feet. 4 [illegible] 2 baths, central air and heat. Located near university. SOLD

Ginger Hackett REALTOR Home: 758-0050

Harold Creech REALTOR Home: 756-4619 ON CALL

Charlotte Flanagan Broker Home: 756-7192 ON CALL

Sue Henson Broker Home: 756-3375

Jean Tripp REALTOR Home: 746-3129

REALTOR

LISTING MLS SERVICE

Nelson-Wallace Inc. Real Estate Since 1950

JACK WALLACE President

COMMERCIAL LAND OPPORTUNITIES

We have 45 acres of land available for a fraction of it's near future value. Located directly across Highway 264 from the proposed 25 million dollar shopping mall.

Available for a bank branch, quick food restaurant, office or any commercial business — 262 feet of road frontage with 282 feet depth on East 10th Street — ½ block from 264 By-Pass.
1 mile west of Washington on Four-laned 264. Over 600 feet of road frontage — Will subdivide — 47 acres.

RESIDENTIAL LAND AVAILABLE

40 acres of land off Stantonsburg Road. Buy 10 Acres or entire tract, Only $1,200 per acre!
Mini-Estates — 6 miles east of Greenville. Restricted for single family homes.
Acre wooded estates — Just off Highway 33 — 6 miles East of Greenville 100% financing — only $4,200.

MOBILE HOME AND LOT

Living on a budget? Completely furnished mobile home on ½ acre lot. Reasonably priced. Located in the country — perfect for the right couple.

CALL CHARLIE SPEIGHT AT

Nelson-Wallace, Inc.

Office 752-5113 Home 758-5137

REALTOR LISTING MLS SERVICE

Homes of Distinction

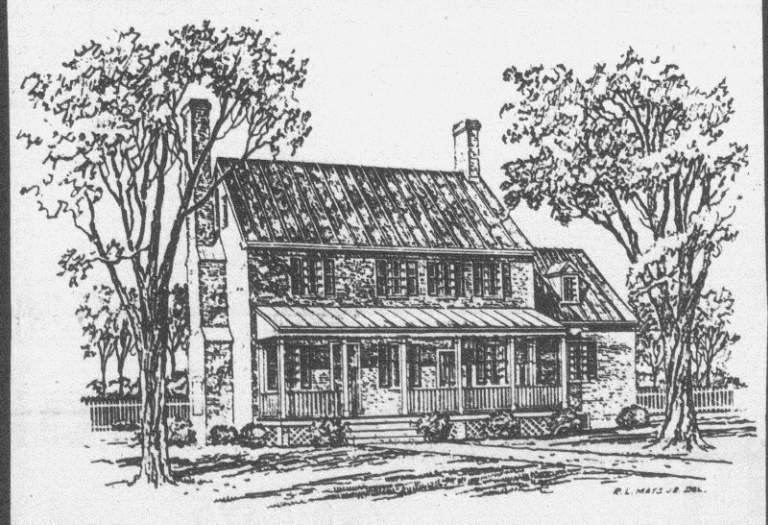

Call us for information on our newest home under construction in Lynndale. 4 bedrooms, 3 baths, family room with fireplace, dining room, large kitchen, and large colonial porch.

CLUB PINES

Under Construction: 2,160 square feet, 4 bedrooms, 2½ baths. Williamsburg, 2 story. By Appointment Only.

$61,800.00

101 Greenwood Drive: 1,874 square feet, 3 bedrooms, 2 baths, 4 years old, backyard barbeque.

$58,500.00

Under Construction: 2160 square feet, 4 bedrooms, 2½ baths. Williamsburg 2-story. By appointment Only.

403 Greenwood Drive: [illegible] SOLD [illegible] siding covers this 3 bedroom, 2 bath home with a large activity room [illegible] brick looks out over a wooded lot. Plenty of built-in extras.

COLLEGE COURT

1204 East Wright Road: 1,674 square feet, split level, 3 bedrooms, large den with fireplace, lovely corner wooded lot.

$47,900.00

Under construction: 1,760 square feet, two story Williamsburg. 4 bedrooms, 2 baths, side porch.

$50's

Exclusive Agents for Cambridge

CAMBRIDGE

105 Chadwick Lane: [illegible] bedroom split-level, 1,500 [illegible] areas unfinished to [illegible] and as money permits. SOLD $33,[illegible]65.00

109 Chadwick Lane: 1½ story, 1,780 square feet, 3 bedrooms, 2 baths, all for $23.68 per square foot. The best buy in town!

$42,150.00

LYNNDALE

Chowan Road: 2,500 square feet, two story Williamsburg. Many extras, 3 bedrooms, 2½ baths, brick walks and patio.

$84,500.00

Under Construction on Wesley Drive: 3,000 square feet, two story Williamsburg, loaded with extras. 4 bedrooms, 2½ baths, playroom, pantry.

$90's

203 Granville Drive. Custom built 2,744 square foot ranch, loaded with extras. Kitchen includes cypress cabinets, range built into a brick wall, breakfast nook with view of back yard. Den shelves, large fireplace with indoor barbeque pit so you will not get cold cooking your steaks. Large formal dining room, living room with bay window, 3 bedrooms and two full baths. Recreation room for the kids to play. Low maintanence exterior includes cedar shake roof, brick veneer and aluminum siding. Call for an appointment to see this home.

$72,500

AYDEN COUNTRY CLUB

200 Country Club Lane.
Immaculate home on the Golf Course. Over 2,000 square feet in this brick veneer ranch. Kitchen with breakfast area, extra large den with beamed ceiling, built in bar, custom book shelves, fireplace and sliding glass doors that look out over the golf course. Beautiful lot with a brick patio. Two car garage. Formal dining room, living room, 3 bedrooms, and two baths.

Middle $50's

BELVEDERE

Under construction: 102 Claybourne Court. Almost completed, charming small Williamsburg. Two story, 3 bedrooms, 2 baths, living room with fireplace, deck.

Upper $40's

Blount & Ball

Realty Company, Inc.

Call 752-6163 Anytime

Jon Day 752-0345 — Frances Garner 752-9855 — Mary Lib Easer 752-4499

W. G. Blount 756-7911 — Lee F. Ball 756-3768

The Real Estate Corner

REALTOR®



JEANNETTE COX AGENCY

COX REALTOR 752-7807 Lawyer's Building

IF YOU ARE MOVING TO GREENVILLE

Call 752-7807 or write P.O. Box 667, Greenville, N.C. for your free copy of "Homes For Living," a monthly publication packed with pictures, details, and prices of homes available locally, plus information on Greenville.

HAROLD DAIL REAL ESTATE CO.

417 W. 3rd Street 758-4340 or 756-0138

Commercial Building. 417 West Third Street. 5,400 square feet manufacturing space. 1,400 square feet of office space.

One University Townhouse Condominium, $21,500. With lease to September, 1977.

FOR ALL YOUR REAL ESTATE NEEDS CONTACT

HAROLD DAIL

FOR SALE

D.G. NICHOLS

REALTORS — INSURORS

GREENVILLE, N.C. PHONE 752-4012

Business Is Still Booming-

Give Us A Call- We Get Results

$13,500 — Double-wide trailer located on lot in Homestead Trailer Park. 3 bedrooms, 2 baths, living room, dining area, utility room with washer, kitchen with stove. Priced right.

$14,000 — This cute little bungalow is as neat as a pin. It has 2 large bedrooms, 1 bath, a large living area, and a kitchen with an eating area. This house is priced right to go at only $14,000.00.

$21,500 — BEING REMODELED. 2-story, 3 bedroom, 2 bath home in Meadowbrook. Also includes living room, den, kitchen and eating area. Will soon be ready for showing.

$22,000 — ATTRACTIVE, very well kept older home. 3 bedrooms, 1 bath, living room, large kitchen-den combination. Located on a nice lot with storage house in back. 1205 N. Pitt Street.

$22,500 — IN AYDEN — 1080 square feet of heated area. 3 bedrooms, 1 bath, living room, kitchen with eating area. Quiet neighborhood.

$24,500 — A REAL CHARMER. 3 bedrooms, living room, kitchen-breakfast room, plenty of closets, fenced back yard. 1808 Martin Circle, Ayden.

$31,500 — THIS COULD BE THE PERFECT HOME for you and your family. Basic brick ranch, 3 bedrooms, 1½ baths. Conveniently located to college, downtown shopping area and in excellent school district. This is one you must see to appreciate. Priced for a quick sale. 1903 E. 3rd Street.

Low 30's. — HOUSE REDUCED: OWNER SAYS SELL! Rarely do you find a medium priced home, so well done. Owners have added touches of paint, wallpaper and paneling. Kitchen has been remodeled, dishwasher stays, and three bedrooms and 1½ baths. Excellent location for schools, shopping areas. This home is empty and ready for a new owner immediately. Present owner transferred. Call today for an appointment. Priced at low 30's.

$34,500 — VERY NICE, WELL-KEPT older home in a convenient location. Entrance hall, living room, dining room, kitchen with eating area, 3 bedrooms, 1 bath, porch. Central air, Carpet over hardwood floors. Immediate possession. 1806 East Sixth Street.

$35,000 — IF YOU WOULD LIKE a really old home in very good condition, you'll love this one at 322 East Main Street in Washington, North Carolina. 110 year old house 1 block from the water in a very good neighborhood. Hardwood floors downstairs in good condition. Lots of closets — double [illegible] in all bedrooms. Old brick wall around lot, old brick walkway and front porch. Utility room which opens to large covered porch has brick grill — ideal [illegible] summer entertaining. 3 bedrooms, living room, dining room, kitchen, [illegible] breakfast room), 1½ baths. Forced air gas heat and central air conditioning [illegible] stairs.

$36,500 — SOLD — WALKING DISTANCE TO [illegible]! Seldom do we have a home in this convenient area for sale. Located near [illegible] Estates, Rose High and Aycock, downtown, and so near CAMPUS! 3 bedrooms, 2 full ceramic baths, large living room with charming wood paneled fireplace, large kitchen-den combination. Plenty of cabinets, range and oven. All this in a well-established neighborhood.

$40,000 — A large front porch welcomes you to this spacious, older 2-story home near the University. In walking distance of downtown mall, grocery store, etc. 3 fireplaces highlight the spacious downstairs which contains 1 bedroom, large living room with charming window seat, large library with bookcases and fireplace, large formal dining room with fireplace, kitchen with small private breakfast nook, study, one bath, and large entrance hall with staircase. Upstairs there are 2 bedrooms, a hobby room or studio and one bath. Basement furnace room contains furnace and hot water heater. 2-car detached garage.

Low 40's. — LISTEN, LOOK, AND THEN BUY! This lovely brick ranch home is located in a very good neighborhood. Located convenient to shopping area, elem. school and East Carolina University. Kitchen and large den combination with charming fireplace. Three bedrooms and two full baths. All hardwood floors, with non installed carpets. Lovely landscaped yard with trees and shrubs. Carport and storage area. Call today for an appointment, low 40's. Exclusive listing.

$43,000 — LOCATION IS THE KEY TO THIS HOUSE. 3 bedrooms, 2 nice baths, living room with formal dining area, kitchen with large breakfast area, cozy den with fireplace, utility room off kitchen. Central air. Well kept yard. Carpets and drapes remain. Over 1700 square feet of heated area makes this a good buy. 112 Kimberley Drive.

$43,900 — NEWLY CONSTRUCTED IN TUCKAHOE. 3 bedrooms, 2 baths, entrance hall, living room and dining room separated by railing. Kitchen with breakfast area, den with fireplace, utility room, panelled garage. Permanent staircase to floored attic. Would be perfect for the kids or for a hobby room.

$44,000 — RED BANKS ROAD—This could be the perfect home for you and your family. Immaculately kept home on a well landscaped lot in a fantastic location. Entrance hall, living room, large den, kitchen with oodles of cabinets and a nice eating area, garage was closed in to make a nice play room or extra bedroom, office space, large utility room with storage, 3 nice bedrooms and 2 full baths. Really nice back yard completely fenced in and with a large storage building on a concrete slab. Close to shopping center, churches, etc. In walking distance of Junior High School.

$50,000 — CONVENIENCE AND COMFORT can be yours in this large, older home right across from the University on East Tenth Street. FIRST FLOOR consists of large entrance hall, living room with fireplace, formal dining room, family room with fireplace, den or downstairs bedroom, 1 bath, very modern kitchen with an island and all built-ins including double ovens. SECOND FLOOR consists of four bedrooms and 2 full baths. Large basement with furnace room and nice playroom with vinyl tile floor, plaster walls, asbestos drop ceiling, and fireplace. This house has steam heat, completely re-worked wiring and plumbing and is in excellent condition. Call today for an appointment to see.

$52,900 — Well built and beautifully decorated home on a lovely lot on the Lake. 3 bedrooms, living room, dining room, nice entrance hall, 2 full baths, utility area, 2-car garage. All bedrooms have nice walk-in closets. Master bedroom has full bath with large dressing room with closet. Den has fireplace, built-in bookcases with storage below, and sliding glass doors which give a fantastic view of the lake. Electric heat and central air-conditioning. Nice large, covered broken-tile porch overlooking lake. House is fully carpeted and has lots of extras. Call us today — we'd love to show you this one.

$67,500 — 1901 FAIRVIEW WAY. 3 large bedrooms, 2 baths, large living room and dining room, very spacious den with fireplace and large kitchen with eating area. This house has all the extras and is located on a large wooded corner lot. Double garage which is heated and cooled could easily be converted to a rec. room.

$75,500 — QUALITY CONSTRUCTED HOME located in Lynndale Subdivision. Large living room, formal dining room, kitchen and breakfast area, den with fireplace, 3 bedrooms, 2½ baths, many extras. Large wooded lot with lots of privacy.

$98,500 — COUNTRY LIVING AT ITS BEST!! Large estate with 6 bedrooms, 4 full baths, 2 half baths, large kitchen for the gourmet, master bedroom with fireplace, family room with fireplace, living room, dining room, sitting room, breakfast room, 3.28 acres.

We Also Have Farm Land, Acreage, And Commercial Property For Sale.

We Can Help You With Any Of Your Real Estate Needs.

D.G. NICHOLS AGENCY

752-4012 Members of our sales staff are on call this weekend to assist you

Trish Byrum, Realtor, 756-7433
David Nichols, Realtor, 752-7666
Billie Jean Trevathan, 756-4485

MLS ALL POINTS RELOCATION SERVICE, INC.

The Real Estate Corner

JEANNETTE'S

COX

REALTOR

Bulletin Board

756-1322

JEANNETTE COX AGENCY, INC.

REALTOR

Jeannette Cox Realtor Home 756-2521 Car 752-2247

ANNE REESE 758-4713

Connally Branch 758-1549

MIKE BERRY 756-3554

WE ARRANGE FINANCING Conventional VA FHA

Lakewood Pines
A home of distinction in every way. Must see to appreciate all the amenities of this home on over 2 acres of a private paradise. 70's.

Ayden
Low down payment in Ayden, less than $300, to be exact. Three bedrooms, 1½ baths, large kitchen with appliances single garage. Farmers Home Loan available. Call today they won't last long.

COX Line Question

WHAT CAN A MAN AFFORD TO PAY FOR A HOME?
The general rule of thumb is that a man can afford a home 2½ times his annual income or monthly payments of not more than 25 percent of his monthly income.

Belvedere with exceptionally large family room with fireplace and bookcases. Beautiful decor on inside. 40's

Belvedere
Brick three bedroom, 2 bath home, den with fireplace, nicely decorated wooded lot and carport. $45,000.

Evanswood
House beautiful. You'll agree once you've seen this home that is a home to please the most discriminating. 3 bedrooms, dining room, large kitchen and dining area. Wood deck off den overlooking beautiful area. 50's.

No City Taxes
On this large 2 story brick home. In excellent location with homes in the 100's. 3 or 4 bedrooms, basement, acre lot. Reduced to $62,000 for immediate occupancy.

THIS SPACE RESERVED FOR YOUR HOME

Where The Air Is Clean
Country living at it's finest. This well built home is situated on 3 acres and offers the privacy you've been looking for. The largest den you've ever seen is the focal point of this 4 bedroom beauty. There's a country kitchen roomy enough to feed the largest family. For formal entertaining you can move into the dining room. There's even a study for dad and a recreation room for the kids. Many extras too numerous to list. 70's.

Interest Rates
Now is the time to buy with interest rates 8 to 8¾%.

Cherry Oaks
2 for the price of one. There's a lot of living to be done in this yellow two story home with 4 bedrooms. It includes all the formal rooms, plus extras like a sewing room and a rec room plus many more for your own surprise. The kids have their backyard. You'll love this tree covered setting from the moment you drive in the driveway. Come see, you'll agree. Low 80's.

Club Pines
All you Williamsburg lovers take note. This four bedroom beauty is now under construction. You'll love the layout so come take a look, select your colors, and be in no time at all. 60's.

Eastwood
Quiet c... is the location and th... needs a new owner. With ... 3 bedroom ranch ... rooms you need plus a double carport. $48,500.
SOLD

Westhaven
Large corner lot is the setting for this 3 bedroom ranch and it has a lot to offer the family. All formal rooms, plus cozy den with fireplace. Garage and many other extras await you. Come see. $46,000.

Dellwood
Conveniently located ton everything. This 2400 sq. ft. home has a rec room and a den, both with fireplaces. There's also the formal rooms for entertaining, oversized kitchen, plus 3 bedrooms, 2½ baths. You can't rebuild it for this price. $59,500.

IF YOU ARE LOOKING FOR A HOME or if you are selling your home, our team of eight real estate people will work hard for you. We are interested in finding you the right home in the right place with the right financing. If you are selling, our company specializes in residential sales. Our entire staff, advertising program, personal contacts and referral system will be geared to the selling of your home.

We believe in service, professionalism, integrity and basic, old time Eastern North Carolina friendliness.



ON DUTY
Thelma Whitehurst
756-0070

THE DUFFUS TEAM PROUDLY PRESENTS:

A MIGHTY MITE
In Village Grove. Nice home, nice lot, right price. Three bedrooms, bath, living room, kitchen and breakfast area, storage, fenced yard. Even central air and storm windows. Neat. $23,000.

EASTWOOD
Only two years old, but the inside of this home is difficult to tell from new. Three bedrooms, two baths, living room, formal dining room, family room with fireplace, kitchen with breakfast area, carport, fenced, nice lot. $44,300.

GREENBRIAR
Imagine, a home with a large corner lot. Only two years old with three bedrooms, bath, living room, spacious kitchen and breakfast area. The owner is now enclosing the carport. $29,900.

BRAND NEW
These new homes h... are being built. Three bedrooms, 1½ ..., ... room, kitchen with dining area, fully carpeted, ... central air! Builder will pay the points and closing costs. $30,750.
SOLD

HOW ABOUT THIS
A four bedroom, 1½ bath home, living room, kitchen and pretty breakfast area, paneled garage can be made into a recreation room, window unit. If you need a four bedroom home, this is only two years old and the sales price is $32,500.

HELP ME
I am a three bedroom, two bath home and I need some fixing up. You can buy me at my reduced price. I have a living room with fireplace, dining room, three almost finished rooms upstairs. Deep lot, fencing. See me and pretty me up. $30,000.



ON DUTY
Bull Ritter
752-5447

UNIVERSITY AREA
One of those hard to find nicer and older homes near the university. Three bedrooms, two baths, living room, dining room, study, breakfast room, garage or workshop. With central air. $35,200.

HARDEE ACRES
These homes are selling as fast as we can build them. If you let us show them to you, you will understand why! Imagine, three bedrooms, 1½ baths, living room, kitchen with dining area, carpeted, central air, garage. Builder will pay the closing costs! $30,750.

A HOME FOR ALL REASONS
Because this home has three bedrooms and two baths. Because it has a cute living room, dining room and pretty kitchen. Because it has a nice rear yard, carport, and it's close to shopping areas. Because, most of all, it's in that hard to find price range. $36,000.

RED OAK
A new listing in Red Oak. Three bedrooms and two baths. Living room, family room, breakfast room. Wired for stereo. Recently painted on the inside. Carport, Playhouse. Homes are difficult to find in this price class. $37,300.

EYE APPEAL, HEART APPEAL, PRICE APPEAL
Yes, it has it all. Three bedrooms, 1½ baths, living room with fireplace, breakfast area, family room, carport. Close to everything and a nice subdivision too. Only $37,500.

ONCE YOU'VE LOOKED, YOU'LL BE HOOKED
Older section of Belvedere, just a nice place to settle down. Gorgeous wooded setting for this three bedroom, 1½ bath ranch. Foyer, living room, family room combination, carport, central air, storage. In that good price range. $41,000.

ROSES ARE RED, VIOLETS ARE BLUE
One inspection and you will love it too. Almost new, corner lot, three bedrooms, two baths, living room, dining area, family room with fireplace. Call for details. $44,500.

HOMES DON'T GROW BUT FAMILIES DO
And this reasonably priced four bedroom home on Salem Circle could be just the answer for your growing family. Two baths, living room, family room with fireplace, formal dining, kitchen with breakfast area. Double garage. $47,000.

KICK THE HABIT
Of rent payments. Buy something new and have a nice investment. Quiet circle, tastefully decorated. Three bedrooms, two baths, formal dining, living-family room with fireplace, pretty kitchen, carport. Only $45,000.

I ALMOST DROPPED MY BRICKS
When I found out my price. I'm in such a nice area, but my owner is moving. Personally, I think that a pretty home like me should bring a lot more, but now I'm only interested in finding a new owner. I have three bedrooms, two baths, living room, dining room, family room, fireplace and garage. $49,500.

YOU GOT YOUR EARS ON?
Well, mercy sakes good buddy, we've got a deal . . . for sure, for sure! In the country with nearly 1½ acres of land. A place to spread out, by golly! Three bedrooms, two baths, foyer, living room, family room with fireplace, garage, patio. All this for just $49,900. Mercy sakes, put the hammer down and come on, come on! Yes sir, 10-4, Pepper.

BRENTWOOD
An immaculate three bedroom, two bath home with both a spacious recreation room and a delightfully cozy family room with fireplace. The kids will be happy here. Three bedrooms, two baths, living room, dining room, kitchen and breakfast area, patio, double carport. $49,900.

DIG THIS DAD!
This pad is really "with it" — everything a young couple needs or wants — no "Squaresville" nonsense, just a solid beat. Brand new, beautiful living-family room with wood ceiling, fireplace, dining room, kitchen with fantastic carpet, three bedrooms, two baths, double garage. $55,000.

FAIRLANE
This pretty tri-level is located on a high corner lot in a nice subdivision. Four bedrooms, three full baths, living room, family room, kitchen with breakfast room, ample storage, spacious double garage, clean hot water baseboard heat, central air, patio. $57,000.

CLUB PINES
A perfectly beautiful new home in the newly opened section of Club Pines. Tree covered lot. Three bedroom, two story home with 2½ baths, living room, dining room, family room with fireplace, double garage. $59,500.

THIS BUILDER UNDERSTANDS WOMEN
That's why the kitchen is super modern and the den's quiet and cozy and has a fireplace. Plush from the foyer through the formal living area with separate dining room. Practical, with a well located half bath down and four bedrooms and two baths up. We are waiting for your call. $63,000.

LAKEVIEW DRIVE
Gorgeous home right on the lake. Spacious and well kept grounds. Three bedrooms, 2½ baths, living room, formal dining room, family room with fireplace, double garage. $63,900.

BROOK VALLEY
Gorgeous two story on a pretty lot. Four bedrooms, 2½ baths, foyer, living room, formal dining room, kitchen with breakfast area, spacious family room with fireplace, double garage. If you are looking for a home in this area, see this one! $68,500.

IT'S HALF-PAST WINTER
And believe it or not, spring is around the corner. Kids will be coming in hungry and happy just to be home. Welcome them into this split foyer with five bedrooms and three baths. Living room, dining room, family room with fireplace, garage, deck and patio. Wooded corner lot. $69,500.

LYNNDALE
A brand new French Provincial on a gorgeous tree covered lot. Living room, dining room, kitchen with breakfast area, family room with fireplace, four bedrooms, two baths, double garage. A home for the executive and his family. $75,500.

COUNTRY
Country living can be yours now! Three bedrooms, two baths, living room, dining room, family room, study, fireplace. Second floor has two unfinished bedrooms and bath, carport, 16 x 32 swimming pool with patios, two acres of land!

LOTS
Tranter's Creek Hills Subdivision. Four miles west of Washington off U.S. 264. Beautifully wooded lots approximately 100 x 200. $5,000.

OFFICES FOR RENT
Offices in new Duffus Realty building. Utilities and janatorial service, suite or individual offices. Corner of Commerce and Clifton.

Duffus Realty, Inc.

REALTOR

756-5395 24 HOURS

ON DUTY Darrell Hignite Broker 746-4447	ON DUTY Jack Duffus Realtor 756-5395	Anne Stott Duffus Realtor 756-2666	Ann O'Connor Broker 756-4984
ON DUTY Bull Ritter Broker 752-5447	ON DUTY Thelma Whitehurst Realtor 756-0070	Ken Smith Broker 752-3250	Ludie Smith Broker 752-3250

Cherry Oaks

77,400 — 402 Lee Street — CHERRY OAKS — Striking two story home with tremendous paneled basement. Located on a large wooded lot, it has an additional concrete deck for parking car or storing boat, secluded, sunken patio and inside 4 big bedrooms and 2½ baths.

$64,000 — CHERRY OAKS — This newly constructed home at 403 Eleanor St. is located on a handsome, well wooded lot. It features a large family room, an oversized garage and a bedroom downstairs with a big walk in closet and an adjoining full bath.

$59,600 — 208 Eleanor St. You really need to see inside this Cherry Oaks showcase home to believe it! Exterior is warm, rich looking fir siding. Step inside and see the beautiful parquet flooring in the foyer, to your right the activity room with sunken floor and exposed beams, in fact the house is a dream throughout. Call for more details!

$58,500 — 308 Eleanor St. Feel the privacy of living miles from town on this wooded lot in Cherry Oaks — only 5 minutes from Pitt Plaza! 3 big bedrooms and 2 baths, plus family room with fireplace, living room, dining room with handsome German siding wainscoting, well equipped kitchen and deck off the back.

$55,200 — This handsome tri-level on Harrell St. in Cherry Oaks is so spacious there's room for family, pets, and everyone's hobby! Four bedrooms, (and the one downstairs would be just as delightful as a study), three baths, dining room with low window — a perfect showcase for the plant lover's collection, come see it for yourself!

$53,500 — Here's a traditional Cherry Oaks home with a Georgian flair. Attractive landscaping sets off this very livable floor plan. Large den with fireplace, living room of formal elegance, well designed U shaped kitchen, 4 bedrooms and 2 baths.

$52,500 — 113 Lee Street. Here's a home with lots of extras. Roomy: 1875 square feet! 3 big bedrooms and 2 baths, kitchen/dinette, bar in den, double garage and outside storage building. Details like central vacuum system, electric heat, handsome landscaping, flood lights, central air.

$52,400 — 103 Hardee — In the southern tradition, this home boasts a beautiful columned front porch. Located in CHERRY OAKS, it offers you the delight of country living only a few minutes from the city.

$50,500 — Top CHERRY OAKS value at an extremely affordable price! Even with 1832 square feet, this big brick traditional has a cozy air that makes you want to relax in front of the fireplace. 4 bedrooms, 2 baths, large lot and double garage are some more pluses.

New Listings

$75,000 — Colonial mansion with fluted, columned portico situated on one acre with 110' waterfront at VANDEMERE. 2500 square feet heated space includes four huge bedrooms and 2 full baths. Great investment. Owner will help finance and consider offer.

$67,900 — Beautiful contemporary home being built in BAYWOOD SUBD. Located on over an acre, it is striking in its use of vertical space. Master bedroom overlooks living room thru shuttered windows.

$64,000 — 3006 Pinecrest Drive — Four bedroom, 2 bath, quality constructed home located in DRESELBROOK on a large lot. 10" of insulation in the attic, storm windows and doors, are a big plus for this 2,104 square foot home.

53,900 — New listing in the PINES, Ayden. Roomy four bedroom located on a handsomely wooded lot, includes double garage, formal living room with hardwood floors, central vacuum system and intercom — truly an executive home.

$52,900 — 303 Kirkland Dr. You've heard that nothing is perfect, but our new listing in Brentwood has got to be close! Immaculate inside and out, it's been showered with tender loving care. Tremendous den with built-in bookshelves, well arranged kitchen, underground sprinkle system, beautiful shrubbery.

$45,000 — 103 Adams Blvd. This roomy ranch home located in Eastwood places you in a good location for school, church, shopping, etc. It is immaculate inside and out and features hardwood floors and a well landscaped corner lot.

$40,000 — 2311 Memorial Drive. Zoned commercial downtown fringe, this home presents an excellent opportunity for a business, civic or fraternal group.

$39,200 — 2401 Memorial Drive — Charming brick and frame ranch home on the corner of Memorial Drive and Sylvan Drive. 3 bedrooms, cedar closets, roll up awnings in front, operational fireplace, ample cabinets in kitchen and flagstone patio.

$38,500 — MAURY — St. Rd. 903 — This impressive two story colonial is what you've been waiting for. Located on an acre of land which includes garden area and grape arbor. It features a two car garage and storage building. Inside is even more impressive with seven bedrooms, seven fireplaces, huge country kitchen, two living rooms and all the storage space you could want.

$37,500 — Vacation home at Blounts Creek! Boat dock, boat house, beach area, storage barn — you'll love the view. Plus the cozy 3 bedroom house.

35,000 — NEW LISTING in OAKDALE! Handsome brick custom built home located on a large corner lot. Feafures 3 bedrooms, 2 baths, its really sharp inside and out. Carpet over hardwood floors, big garage and large workshop or boat storage.

$34,850 — 2403 Memorial Drive — Large pecan trees shade this lovely home with 3 bedrooms, central air, 2 fireplaces, a detached garage and 1598 square feet of heated living area.

$30,000 — 109 Oakdale Rd. Perfect for just marrieds — this home has what you need at a price you can afford! 3 bedrooms, one and a half baths, it features electric baseboard heat with individual room controls. Garage has been converted into a handsome den, 1325 square feet of living area, storage building and charming split rail fence in front.

INVESTMENT OPPORTUNITY! "One Stop" grocery and service station — beer/wine, on/off sales. Full line sundries, tires, batteries and gasoline. Lease at $125 per month. Owner will sell for inventory cost less 20%. Operating statements indicate approximately $85,000 annual gross.

$14,000 — MEADOWBROOK — 1400 N. Washington St. Air conditioned ranch home on a shaded lot with 2 bedrooms, wall to wall carpet, fenced yard.

Lots

$175,000 — 25 acres on N.C. 11 four lane. 1600' of frontage on old N.C. 11, 1300' frontage on N.C. 11.

$50,000 — 1388 feet of frontage on 4 lane N.C.-11 6.76 acres.

$31,000 — LAND — Highway 264 and State Rd. 1762. 20 acres of wooded seclusion which can also be purchased in smaller parcels.

$39,600 — "Ye Old Jail" River front cottage, boat ramp, wooded lot, view of the river. Located behind the airport.

$28,000 — Avon Rd. and State Rd. 1762. Approx. 14 acres of beautiful woodland with creek running through property. Only 6 miles from Greenville, it would be perfect for house and lake.

$22,500 — COMMERCIAL — Corner of 264 Highway and Jolly Rd., behind Red Oak Shopping Center, excellent for business.

$15,000 — Lot #11, Blk. A. BAYWOOD — Wooded lot near Sunshine Garden Center. Price includes membership in tennis club.

Camelot

$52,500 — CAMELOT — Looking colonial and acting modern this clever expansion plan puts the emphasis where you want it — more house for the money. Unfinished second floor gives you the opportunity to give this home a very special personal touch.

$50,900 — 212 Avalon Lane — This two story clapboard home brings a touch of New England to Greenville. Three dormer windows across the upper story bring window seat charm to the two upstairs bedrooms and bath. Downstairs, the extra large master bedroom has a wall of closet space!

$49,000 — Handsome brick and shingle home in Camelot has an inviting front porch which leads into 3 bedrooms and 2 baths plus a very spacious living area including living, dining, family room plus kitchen and breakfast nook.

$45,500 — 211 Avalon Lane — The traditional spirit sets this home apart from the others with its double entrance doors, spacious living room, large master bedroom with walk-in closet, and study (or 4th bedroom.)

FOXRUN — Moderately priced homes from $32,000 to $38,000. 3 bedrooms, Kelvinator appliances, completely carpeted, heating and air conditioning with energy saving GE heat pumps. See our special ad in this edition.

McGregor Downs — Elbow room and country living can be yours in this new subdivision located near the new hospital. Lots ranging from 2.2 to 3.9 acres. Tremendous value — good investment.

"We Custom Build Homes"

Our Windy Ridge office is open on weekends for your convenience, Saturdays 9-5 and Sundays 12-5.

LANCO REALTY
756-5868



Jim Osborne
756-2739



Betty Bland
756-6795



John Jackson
756-4360



Barbara Hart
752-7806



Sharon Vanhoy
756-3843



Oscar Edwards
756-5456



Butch Grubbs, Mgr.
756-6074

REALTOR

The Real Estate Corner

Whitley & Associates Real Estate

"Helping People Find A Home They Love"

NEW LISTING — University area. 6 room home with 3 bedrooms, 1½ baths, living room, dining room, fireplace, central air plus large workshop, plus wooded lot. A deal for real! $34,000.

ANOTHER NEW LISTING — Just a hop, skip and jump from Greenville. You will find this immaculate 3 bedroom, 2 baths brick home, cozy den with fireplace, carport, central air and a nicely landscaped lot. All add up to a bonus buy for you at just $38,500.

A TRAIN LOAD OF SOLD **Special** — This unique home has four bedrooms, fireplaces, 2300 square feet and an unbelievable price. Call us today! Choo Choo

HERE'S WHAT YOU HAVE BEEN WAITING FOR An 8% loan assumption — can you believe it? Possession can be yours immediately. Move into three bedrooms, 2 baths, a beautiful sunken den with exposed beams and fireplace, living room and one car garage. Plus many little extras for your convenience. Save about $1400 in closing costs when you assume this loan! Don't wait — 46,500.

YOU GOT YOUR EARS ON? Well, mercy sakes, good buddy, we've got a deal . . . for sure, for sure! This six room home includes three bedrooms, 2 baths, freshly painted walls, living room and dining room carpeted, fireplace, den with bookshelves, single carport and a detached garage. All this only 39,500. Mercy sakes alive, put the hammer down and come on, come on you cotton pickers, yes sir, 10-4 Goldilocks.

WORTH SHOUTING ABOUT! Beautiful three bedroom ranch style home features a double carport, living room, dining room, breakfast room, den with fireplace, 2 baths and extra built-ins. A beautiful landscaped lot in Belvedere — only 48,500.

MAGIC WAND You won't need it here! Lots of beauty and charm. Try on this four bedroom, 2½ bath to see how it fits. Then run down the line of possibilities. Single carport, living room, dining room, den, fireplace, plenty of closets and 2-story. Close to University too! 53,900. Trade in your Wand and come see us.

PLEASE LOVE ME! All I need are bright curtains, pretty flowers and tender loving care. I have three bedrooms, 2 baths, living room with fireplace, kitchen with eat-in area and single carport. Meadowbrook 17,500.

BLUE JEANS AND COUNTRY WAYS The perfect country retreat to call home. This ranch style home has approximately 2300 square feet of heated area. Only one year old, three bedrooms, 2 baths, living room, dining room, breakfast room, den with fireplace, sewing room and a country atmosphere. You have to see — 52,500.

SNAP, CRACKLE, POP Listen to the fire in this old brick fireplace surrounded with bookshelves in the den. Three bedrooms, 2 baths, living room and dining room. If you love a fire in a beautiful fireplace — you have to see this one. Call TODAY! 45,900.

AFTERNOON DELIGHT For the young romantic couple and fun loving family this four bedroom home in Meadowbrook. Having central heat and air conditioning, living room, dining room, a big den, all on a corner lot. 28,000.

BEGINNER'S DELIGHT Is this 12 x 60, 1971 Ritzcraft trailer located at Homestead Estates. This home features three bedrooms, 2 baths, living room and kitchen with eat-in area. All this is setting on a well landscaped lot and can be yours for only 8,900.

BUILDING LOTS on Stantonburg Road. One half acre — $6,000 with financing available.

WOODED BUILDING LOTS Candlewick Estates ½ to ¾ acre start at $6,000. Financing available by owner.

752-8888

Dees Whitley, G.R.I. 758-0816 — Mavis Butts, G.R.I. 752-7073

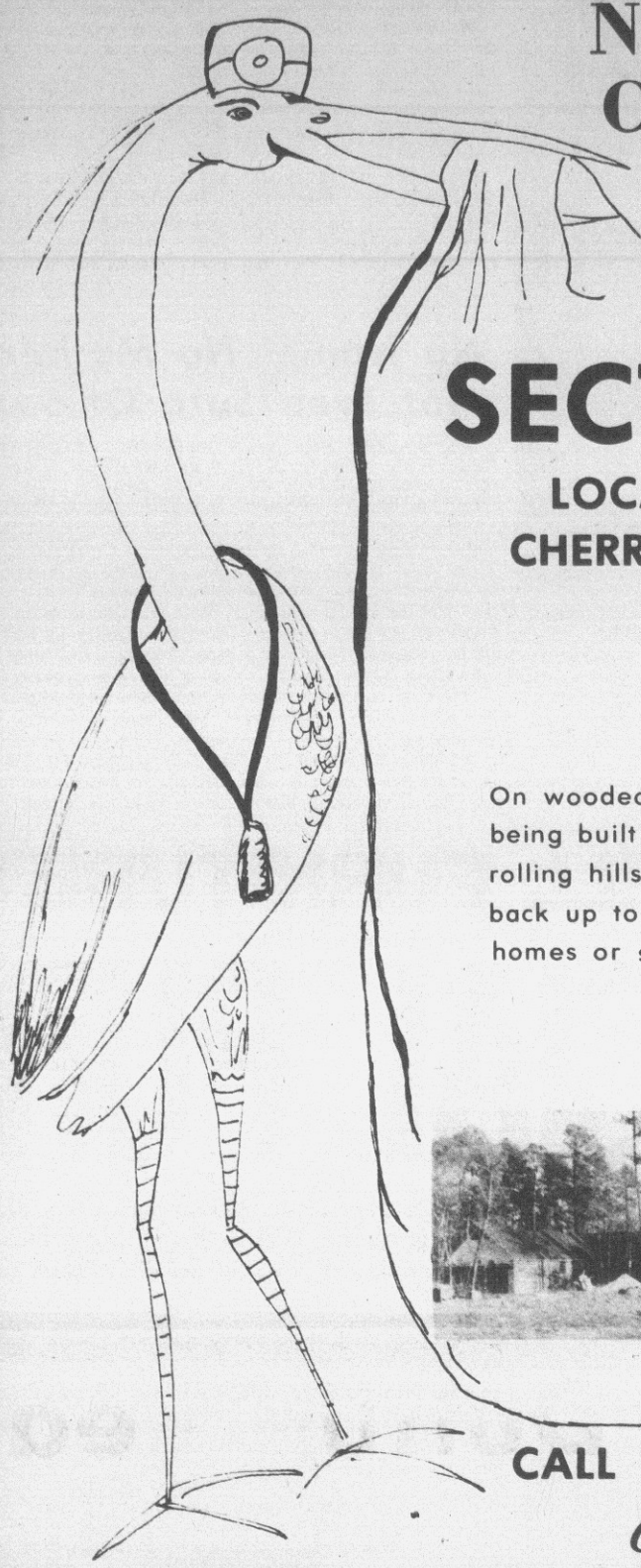

NEW ADDITION TO THE CHERRY OAKS FAMILY

JUST ARRIVED!

SECTION 6

LOCATED OFF OF CHERRYWOOD DRIVE



On wooded lots up to 1½ acres, the home you've been waiting for is being built now in an existing subdivision. Completely wooded, gently rolling hills add a unique quality to these lovely lots, some of which back up to a beautiful creek that adds picturesque beauty. Custom built homes or select from 3 we now have under construction.





CALL LANCO REALTY **756-5868**

Aldridge & Southerland is a house SOLD word.



New listing in prime location. Den with fireplace, 3 bedrooms, 2 full baths, fenced private yard. $43,500.

4,500	Wooded lot in quiet subdivision in Winterville.
10,000	1.4 acre lot in Baywood. Perfect building site.
11,000	2 bedroom home at edge of city limits. Paneled den, large kitchen.
12,000	Almost 2 acre residential lot near Brook Valley. Bring your horses!
12,500	Meadowbrook, 2 bedrooms, bath, family room, well kept and freshly painted.
20,500	4 bedrooms, large kitchen, den, living room, carport in back.
21,500	University Condominium — Good rental investment — Assumable loan, excellent condition.
26,000	Older home in quiet neighborhood. 4 bedrooms, 2 full baths, corner lot.
27,900	Country home near Belvoir. 3 bedrooms, brick, cozy den, modern kitchen, large lot with room for garden, real quiet.
28,900	Brick ranch Colonial Heights. 3 bedrooms, living room, SOLD kitchen.
32,300	Young couples bring your paint brush! That's all it needs and you'll have a great opportunity. Rock Springs Road, 2 bedrooms, dining room, living room with fireplace, large basement and garage.
39,500	Cambridge — 3 bedroom brick ranch, den with fireplace, kitchen with breakfast nook, formal living and dining rooms. Great loan assumption.
39,900	Contemporary style with acre of land. 3 bedrooms, 2 full baths, large great room with cathedral ceiling, beautiful location.
42,900	New listing in Tuckahoe. 3 bedrooms, 2 full baths, kitchen/den combination, formal living room, heated garage.
49,500	New listing. 3 large bedrooms, 2 full baths, formal living room and dining room, family room with fireplace, double garage. One to consider.
49,750	Belvedere under construction — Williamsburg style, 3 bedrooms, 2 full baths, extra 800 sq. ft. upstairs that can be finished later. All the Williamsburg touches.
52,500	Custom built home in Belvedere. 4 bedrooms, 2 full baths, large living room-dining combination, den with fireplace, modern kitchen.
62,500	Cherry Oaks. Almost new and a bargain. Largest den we've seen with fireplace, three bedrooms, large lot.

If you're thinking of buying or selling, now is the time. Interest rates are down and homes are selling better than ever. If you're considering putting your house on the market, call and ask about our Preferred Homes brochure and the two national referral services our agency has joined. For fast, efficient, friendly service, give us a call.

63,950	Cherry Oaks. 4 bedrooms, 3 full baths, den with fireplace overlooking patio and wooded lot. Formal living and dining rooms. Kitchen, bar, laundry room.
74,900	This home in Brook Valley has room for the large family. Possible 5 bedrooms, tremendous rec room with fireplace on upper level, sloping wooded lot, quiet cul de sac.
78,000	Brand new 5 bedroom Colonial. Large den with fireplace and bay window, living room with bay window, formal dining room, double garage. 4,000 sq. ft. at this price.

Aldridge & Southerland

226 Commerce Street — **Realtors** — **756-3500 Anytime**

MLS LISTING

Preferred HOMES



Terry Shank 756-3108

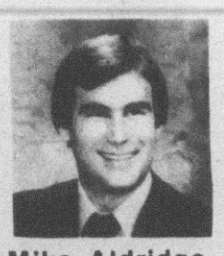

Mike Aldridge 756-7871



Kyrin Roebuck Office Manager

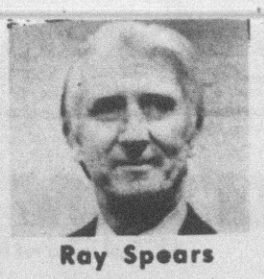

Ray Spears 758-4362

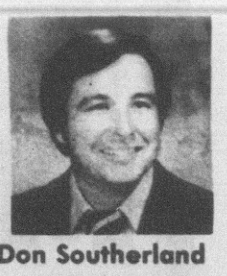

Don Southerland 756-5260



Louise Hodge 756-5005

REALTOR

Family Faces Eviction In HUD Rules Confusion



FAMILY FACES EVICTION — Mary Guinnane gave birth to quadruplets 16 years ago. Monday, she and her seven children face eviction from their Detroit home. Pictured, sitting from left, are Mrs. Guinnane with Angie, 10; Gerard, Paul, Pete and Vincent, all 16; Joe, 14; and Steve, 22 (standing). (AP Wirephoto)

DETROIT (AP) — When Mary Guinnane gave birth to quadruplets 16 years ago, their four tiny faces were pictured in Detroit's newspapers.

This week, Mrs. Guinnane, her husband Gerard and their seven youngsters — including the quads — face eviction from their home because of a U.S. Department of Housing and Urban Development regulation.

The Guinnanes used to own the house. But six years ago they fell behind in their mortgage payments, a finance company foreclosed, HUD paid the mortgage and took over the property.

Ever since, the family has been paying $141 a month rent to HUD.

But last September, the department returned the rent check, and told the Guinnanes they could either buy the house — for $17,000 — or move out.

Nobody knows why HUD waited six years to act. But the department's Detroit deputy director, William Harris, said the eviction is necessary because it's the rule.

The Guinnanes say they'd love to buy the house, but not for $17,000. According to Mrs. Guinnane, an appraiser told her the property was worth about $6,000.

"What the Guinnanes are saying is forget the fact we had to go through foreclosure, sell this property to me at a price I say is right," Harris said.

The villain, apparently, is a HUD rule that says anyone who loses a house because of an unpaid mortgage, and later elects to buy the home back, must pay 105 per cent of the mortgage amount plus repair costs.

Ironically, Mrs. Guinnane said, it was another HUD official who told her and her husband to let their mortgage lapse in the first place. When they complained about mounting repair costs, she said, the official told them to let the finance company foreclose and then HUD would rent them the home.

It's hard to predict how much the house would bring on the open market once the Guinnanes are evicted. HUD has owned as many as 17,000 houses and vacant lots in Detroit at one time because it couldn't find buyers.

Some 3,000 of those houses have been torn down after vandals destroyed them.

Asked if it wouldn't be more practical to take the Guinnane's rent than to gamble on trying to sell the home, Harris said, "That is irrelevent ... We took the property back with the intent to resell."

Meanwhile, the Guinnanes have faithfully put $141 a month into an escrow bank account.

"It's their (HUD's) money," Mrs. Guinnane said.

Sun-Journal Gets AP Parker Award

CHAPEL HILL, N.C. (AP) — Publisher Jon Segal and the staff of The New Bern Sun-Journal have won The Associated Press Tim Parker award for the most outstanding news cooperation during 1977.

The award was presented during the annual North Carolina AP Club meeting, held in conjunction with the North Carolina Press Institute.

The Parker award, which was established 12 years ago in honor of a late AP bureau chief in North Carolina, Tim Parker, is awarded annually to the daily newspaper which exhibits the most cooperation with other AP-affiliated newspapers during the year.

Other awards for outstanding continuing cooperation went to The Greensboro Record in the over-25,000 circulation category, and The Fayetteville Times in the under-25,000 category.

Awards for outstanding cooperation on a single news event went to The Asheville Citizen in the over-25,000 category, for coverage of the Newfound community dam disaster, and The Lexington Dispatch, for coverage of the Old Lexington Hotel fire.

The New Bern paper was cited late last year by the national Associated Press Managing Editors Association.

No Name, No Mother, Not Even Sure Of Sex

TACOMA, Wash. (AP) — A floppy-eared aardvark born three weeks ago at Point Defiance Zoo doesn't have much to call its own — including a name, a mother or even a sex.

The infant has been spurned by its parents, Aalice and Aalbert. But the little creature — whose sex has yet to be determined — is being loved by the folks whose quarters it shares.

"There is no other animal like it," zoo director Norman Winnick says, adding that the new addition has a snout like a pig, ears like a kangaroo and feet like a prehistoric lizard. "It looks like it was put together by a committee."

Point Defiance Zoo and Miami's zoo share world honors for having the only aardvarks to produce in captivity. Tacoma has four births on record, but Miami has nine.

Soon after the aardvark was born and rejected by its parents, Winnick took it home and cared for it in an incubator borrowed from a local hospital.

The healthy animal has grown enough to be placed in a roomier incubator. But it won't be able to join its aardvark family for at least a year.

Mother's Milk More Expensive

By BERNARD BRENNER

WASHINGTON (UPI) — Mothers' milk isn't free.

The Agriculture Department said Saturday breast feeding infants may cost families almost twice as much a week as some formulas using cows' milk.

And a mother's milk in some cases may be as costly to families as commercially prepared concentrated formulas, department food economists said.

Experts emphasized the report did not suggest mothers choose between breast or formula feeding on the basis of economics.

"Those are decisions the parents must make in consultation with their doctor or other child health professional," food economists Betty Peterkin and Susan Walker said.

But costs for feeding a baby in its first year of life may vary as much as $100 depending on the formula parents choose, the report said.

Nursing mothers must eat a heartier diet to provide milk to infants without jeopardizing their own health, the report said.

The Agriculture Department's "thrifty diet" plan for nursing mothers, including the vitamin D supplement often recommended, costs $3.50 a week more than diet costs for non-nursing women.

Under the department's "liberal diet" plan, the cost differential jumps to $5.50 more a week.

Weekly costs for pasteurized, vitamin D fortified whole milk and sugar, based upon July, 1976 prices in Washington, were $2.81. Costs for canned evaporated milk were $2.88, the report said.

Concentrated formula was more expensive than fortified milk and in some cases less expensive than the department's "liberal diet" for nursing mothers.

An infant's diet based upon concentrated formula in 13-ounce cans was estimated at $4.77 a week, the report said. Powdered formula in 1-pound cans cost $5.01 a week and ready-to-use formula in 32-ounce cans was $6.50 weekly, the report said.

"The family using commercially prepared, ready-to-use formula might spend $100 or more during the first six months than a family using fluid milk," the report said.

For Girls It's Called A Vice

OKLAHOMA CITY (AP) — Peeping Toms can peep for a price, but girls can't look — that's called vice.

At least that's what the proprietor of the downtown Fun Arcade told a television reporter when she tried to view the shows inside those mysterious boxes.

KWTV's Vicki Monks tried twice unsuccessfully to view the arcade peep shows, but the proprietor told her "there was some kind of law against it," and that the vice squad had told him to turn away women, a station spokesman said.

Asked about a ban on women, city Vice Squad Detective David McBride said no such order had been given. He said his department is concerned only that the shows — for men's or women's viewing — are legally peepable.

Oklahoma County District Attorney, Andrew Coats, agreed that there was no such law prohibiting women from the arcade, adding that the whole thing smacked of discrimination.

Miss Monks went to the arcade twice, once alone and later with a film crew, and both times she says she was kept in the dark about what the boxes contained.

News Briefs

Former Ministers Indicted

ROME (AP) — Two former defense ministers were indicted for corruption today in connection with Lockheed payoffs in Italy. Former Premier Mariano Rumor narrowly avoided indictment by the parliamentary investigating committee.

The 20-member committee voted 18-2 to indict Social Democrat Mario Tanassi, recommending that parliament lift his immunity and allow his trial by the constitutional court. Christian Democrats supported the indictment of Tanassi.

The vote on Christian Democrat Luigi Gui was 11-9 in favor of indictment, with a key swing vote of a moderate independent tipping the delicate political balance between the Christian Democrat and Communist blocks.

The vote on Christian Democrat Rumor was 10-11, with the Christian Democrat president's vote counting double to break the tie created by the negative vote of the moderate independent.

New Mid-East Dialogue

AMMAN, Jordan (AP) — The Arab peace offensive is pushing Jordan and the Palestinians together again in an about-face that could improve chances for a Geneva peace settlement.

The new dialogue is just opening. It will be presented to U.S. Secretary of State Cyrus Vance as a potential breakthrough during his Middle East tour scheduled to begin Feb. 14.

Arab and Western analysts say it ultimately could lead to some form of joint action or at least close cooperation between Jordan's King Hussein and the Palestine Liberation Organization (PLO).

This would mark an important step forward in overcoming an Israeli refusal to deal directly with Yasir Arafat's PLO in any renewed Middle East talks — and Arafat's refusal to let anyone deal on his behalf.

MAXWELL FURNITURE'S BEDROOM

SPECIAL PURCHASE

When Maxwell Furniture Makes A Special Purchase It's Really Something Special!
Here's A Great Selection Of Famous Name Bedrooms Being Offered At Their Greatest Prices Ever!
A Bedroom For Every Taste And A Price For Every Budget! 3 Days Only—Monday—Tuesday—Wednesday!

Here's The Beautiful Bedroom Suite With The Look You've Always Wanted... At A Price You'll Never See Again! NOW ON SALE FOR ONLY $299!!!!

Striking 4-Piece Contemporary Bedroom Including 4-dr. Chest

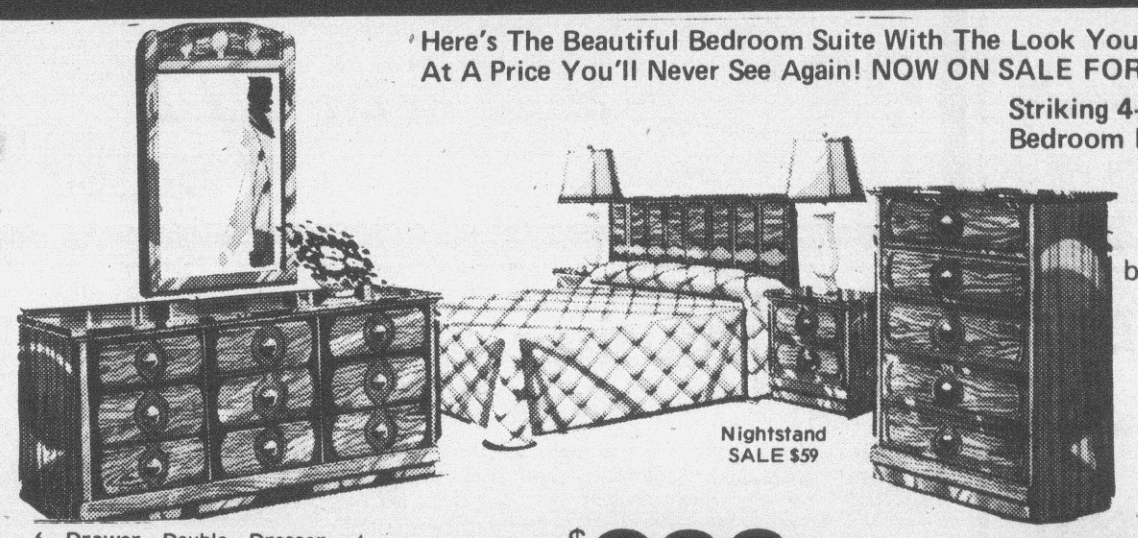

Nightstand SALE $59

Don't miss this great opportunity to Save BIG on this popular bedroom with outline engraved drawer fronts in a warm Pecan finish. 6-dr. double dresser, mirror, 4-dr. chest and full/queen-size panel headboard.

6 Drawer Double Dresser, 4 Drawer Chest, Mirror, And Full/Queen-Size Panel Headboard.

IMAGINE! ALL 4 PIECES NOW ONLY $299

Our Very Special Offer! A 4-Pc. Colonial Bedroom With The Timeless Beauty of a Hutch Mirror!



Nightstand, Reg. $84.95 SALE $74

SAVE $95.85 ON ALL 4 PIECES!!! Reg. $494.85

Classic colonial styling with niche molding accents and antiqued hardware on a warm, oak finish. Your 4-Pc. Suite: 9-dr. triple dresser, 4-dr. chest, beautiful & practical hutch mirror and full or queen-size chairback headboard. For One Low Price!

Bassett

ALL 4 PIECES $399

BEDROOM OF YOUR DREAMS! SAVE $190.95—ALL 5 PIECES!!

Rich, Mediterranean Styled 5-Piece Bedroom Suite With Massive Chest Included!

Enjoy the rich, magnificence and beauty of Mediterranean styling at a fraction of its cost! Engraved fruitwood finish on wood product and selected hardwoods with simulated wood moldings. Your 5-Pc. Suite consists of a 9-dr. triple dresser, twin mirrors, 5-dr. chest and full or queen-size poster headboard.

Nightstand, Reg. $99.95.....SALE $77



ALL 5 PIECES Reg. $589.95 NOW ONLY $399

Dazzling Contemporary Bedroom With Bronzed Mirror Motif For A Limited Time!



SAVE $190.89!

Nightstand, Reg. $99.95 SALE $89

Gleaming bronzed mirrors add sparkle & beauty to the dazzling white finish, while forming self pulls on drawers. All 4 Pieces: 9-dr. triple dresser, split landscape mirror, 5-dr. chest and panel headboard. Also available in a walnut finish.

*Micarta wipe-clean tops!

ALL 4 PIECES Reg. $689.89 NOW ONLY $499

The Fresh, Natural Look Of The Country...American Drew's 4-Pc. Bedroom Suite At A Very Countrified Price!



SAVE $150.80!

Nightstand, Reg. $129.95 SALE $99

The timeless charm of a family heirloom with a gentle distressed look. Crafted of richly grained Oak solids and veneers with solid Oak drawer fronts. 8-dr. triple dresser, mirror, 5-dr. chest and full or queen-size panel/spindle hdbd.

ALL WOOD!

AMERICAN DREW, INC.

ALL 4 PIECES Reg. $749.80 NOW ONLY $599

Maxwell FURNITURE

604 Greenville Blvd.
Greenville, N.C. 27834
Phone: 756-3142
Open Mon. Thru Sat.
9:00-6:00

Open Fri. til 9:00
Convenient Credit Terms
Free Delivery & Set-up
Huge Selection
Competitive Prices

Miles Don't End Miss Lily's Love Affair



'MISS LILY' . . .displays an assortment of dolls which she has made, repaired and restored including Raggedy Andy, Raggedy Ann, pin cushion dolls, a baby doll and a bed doll.



REDRESSING ANTIQUE LAMP DOLLS . . . which were original German pin cushion dolls, Miss Lily adds the finishing touch to a hat. The lamps are a part of Mrs. Eli Saleeby's collection.

From Blounts Creek in Beaufort County to Chicago, Ill., Mrs. Lily Ensalaco keeps a love affair going. Her love — is dolls.

She restores dolls, designs clothes for them and does necessary repairs.

"No matter what kind of condition they are in, I don't have the heart to turn the dolls away. If there are parts missing, I sculpture parts. For instance, if there is an arm, leg, figure or top of a head missing, I replace them.

"Until I started doll repair, I had never had a store-bought doll. I always made my own even as a youngster. I made my first rag doll out of an old brown shawl. I used crayons for the lips. I must have really been tiny because I remember sitting in the floor and tying the heavy fabric into a ball for the head" recalled Mrs. Ensalaco.

"At times, a doll will come in with just a head and I will construct a body that I fill with sawdust just the way it were originally. After I have designed a dress for a doll, if I am not completely satisfied, I will not send it out until I have designed another dress and have a satisfied feeling," she continued.

During retirement, Mrs. Ensalaco was encouraged to enroll in a correspondence course in restoration and repairing dolls. "The course was valuable because it showed fine points in doll construction and also gave the history of dolls and what to look for as a doll collector.

"Some of the most valuable dolls today are French bisque "bru" dolls, German kestner, henwick, Steiner, Belton, porcelain and Armand-Marseilles. Most of the above are either in museums or belong to private collectors," she said.

Armand-Marseilles dolls are still in the price range that can be afforded by some collectors, she pointed out.

"For modern doll collecting, the Shirley Temple, Sonja Henie and most all of the composition-body dolls are good investments and a good place for the beginner to start. Once you start collecting, you want one of every doll manufactured — that's when you know you have been bitten by the doll bug.

"As with other relics of the past, a doll collector learns much about the times and life of the people. Before restoring an old doll, I research the period in which the doll was popular, therefore gaining insight into the way of life at that particular time as well as authenticating the costume," she stated.

Mrs. Ensalaco has been doing this for about five years, beginning while she lived in Beaufort County near Blounts Creek. "I really don't know how many I have restored — several hundred," she added. From this, she has also started a personal collection. "This has developed into a hobby first and a side business second," she continued.

"Often before I go to bed, I will shampoo and roll a doll's hair on curlers so that she will be ready for a new coiffure in the morning.

"Upon receiving a doll, I usually carefully inspect it — looking for distinguishing markings, dates and manufacturer, in order to be able to tell a customer if the doll is worth repairing. Often I repair dolls of little value for sentimental reasons," she replied.

"Special instruments are needed to successfully restore a doll such as replacing eyes or eye lashes. Often dolls have to be completely sanded and repainted with new eyes and wigs added. If a doll is in bad condition, it might need three or four coats of paint to restore it to its original beauty," she said.

'Miss Lily' has six children, 21 grandchildren and five great grandchildren. She was born and reared in Illinois, near Chicago. She is visiting her daughter and son-in-law, Mr. and Mrs. Fred Hollis of Rt. 2, Blounts Creek.

"Now my children, grandchildren and great grandchildren give me dolls for gifts. When asked what I might want on a special occasion, I say dolls," she said.

Miss Lily also enjoys all types of crafts — crochet, Christmas ornament making, plants, garden club, bowling and being a member of a senior citizens club.

"If you are bored — check your attic or start looking around, you might find a new interest. If senior citizens want to keep busy, there's plenty to do," concluded Miss Lily.

(Editor's Note: Some of the dolls pictured are a part of a collection of Mrs. Eli N. Saleeby and her daughter, Beth, of Washington.)

Text And Photos
By Rosalie Trotman



JENNY LIND REPRODUCTION. . .was the first doll restored by Miss Lily. The doll is sitting in a chair carved and woven by Miss Lily's husband.

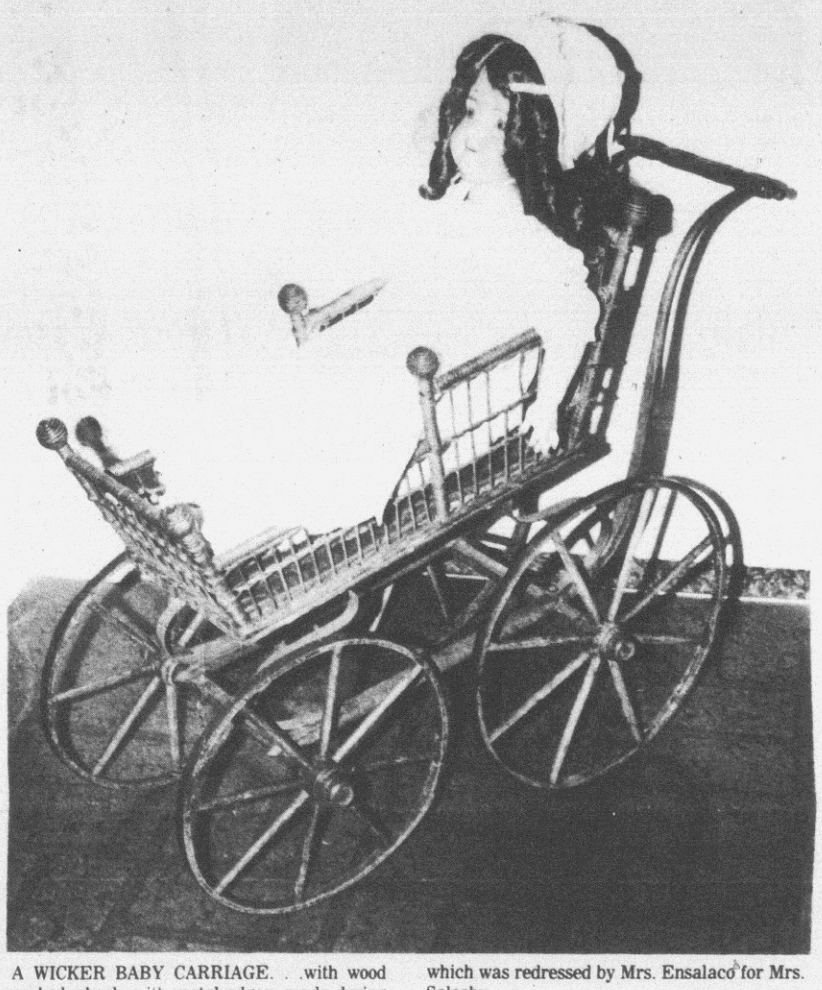

A WICKER BABY CARRIAGE. . .with wood spoked wheels with metal edges, made during the early 1700's, holds an Armand-Marsilles doll, which was redressed by Mrs. Ensalaco for Mrs. Saleeby.

Paris Designers Show Spring-Summer Collection



LOOSE FASHIONS. . .includes a floppy overblouse, left, over narrow pants and an evening dress, right, with a huge fringed taffeta shawl slung holster-like from the shoulder were part of Christian Dior's new spring-summer collection. Legs are in at Pierre Cardin, who presented these spring-summer dresses in Paris. Models display a printed bias-cut handkerchief dress, center, and a flowered shorts-tunic outfit with flying panels. Most of the leggy fashion was shown as beachwear. Emmanuel Ungarro presented in his new collection, this light dress with big flowing sleeves of silk fabric printed with a dreamy landscape, right. (AP Wirephotos)

Engagements Announced



MISS JUDY GAY NOBLES. . .is the daughter of Mrs. Gay Nobles of Greenville, who announces her engagement to Charles Alton Lewis Jr., son of Mr. and Mrs. Charles Alton Lewis Sr. of Greenville. The bride-elect is the daughter of the late Mr. Ishmael Worth Nobles. The wedding will take place May 22



MISS JOAN CAROL PETERSON of daughter of Mr. and Mrs. Stephen F. Peterson of Harrells, who announce her engagement to Kim E. Tavasso, son of Mrs. Elmen C. Tavasso of Greenville, and the late Mr. Tavasso. The wedding will take place April 23.

Psychologist Says Too Many Bosses Are Bad For Business

By JEANNE LESEM
UPI Family Editor

Industry should get rid of half its bosses, says behavioral psychologist Alfred J. Marrow.

"Adults are quite capable of handling their lives outside their homes, at their jobs," Marrow said in an interview. They need fewer supervisors and managers, not more.

As president of the American Board of Professional Psychology and former Commissioner of Human Rights of New York City, he's heard the complaint from working people over and over again: too many bosses.

"It's very true," Marrow said. "A good manager will come to a work group if he has a problem."

If a shirt manufacturer's customers are returning merchandise because the collars are crooked, he said the people who make the shirts are more likely than management to identify the problem quickly if they get together to talk about it.

But if the boss comes on as an adversary, bawling them out for bad work and threatening to or actually firing some, the remaining workers will probably react angrily and work will suffer.

He recalled an insurance company in Hartford, Conn., that got about 50,000 pieces of mail every morning. One person was assigned to slit the envelopes, starting at 6 a.m. When a meeting was called to discuss the frequent turnover of employes in that job, one worker suggested that the starting hour be changed 7:30, and the one person to a team of four to five.

The solution worked, Marrow said, because one person was no longer stuck with a boring and lonely job for four to five hours. The work got done in one hour, and the people who did it were then given more varied and interesting clerical duties the remainder of the day.

That's called "job enrichment." More American companies are turning to it because surveys show it's number one on employes lists of importance: "not wages, not hours. They are fifth, sixth, seventh," Marrow said.

Job enrichment and employe participation gain the support of top organizations because they are good for production and reduce staff turnover, he said.

For employes who have not yet discovered they can actually influence management, he suggests:

If you have a problem or objectives that will be good for the company, first discuss them with your co-workers.

"Get together as many people as you want, but don't coerce any to join you. This is not what a guidance committee is for.

"If you have six in 10 who are willing to speak to the boss, you're likely to be successful. Tell the others, 'we won't involve you, but you're welcome to join us later if you want to.'"

Marrow said it is best for all who share the same views and objectives to be present when the presentation is made.

"A spokesperson almost always gets back to a one-to-one basis again," and loners are losers, he said.

You have to give each person a sense of involvement, although a group that gets beyond 25 persons puts many in a passive position that isn't good.

One big corporation solved that problem by calling meetings of 20 persons each, for a total of 400 meetings of one hour each over about three months. Marrow said it cost the company about 8,000 production hours and $40,000 in time lost, but if it resulted in one per cent improvement in company production, it saved the company more than $1 million in costs.

At the beginning of this century, two industrial engineers recommended job simplification to increase production.

"It took us 50 years to find out that doesn't work," Marrow said.

"Most stress in peoples' lives comes from their jobs. Problem-solving and job enrichment are preventive medicine. They eliminate stress.

"People in jobs are just beginning to realize that (a good) salary isn't enough to pay for heartbreak on the job."

Births

Morrie

Born to Mr. and Mrs. Aubrey Wilson Morrie Jr., Rt. 8, Greenville, a son, James Stephen' on Jan. 24, 1977, in Pitt Memorial Hospital.

Gaskins

Born to Mr. and Mrs. Carlton Lee Gaskins, Rt. 2, Vanceboro, a son, Carlton Wayne, on Jan. 24, 1977, in Pitt Memorial Hospital.

McGowan

Born to Mr. and Mrs. Michael James McGowan, Ayden, a son, Kevin Bryce, on Jan. 24, 1977, in Pitt Memorial Hospital.

Custom Picture Framing
Four Seasons
Paint and Decorating Center

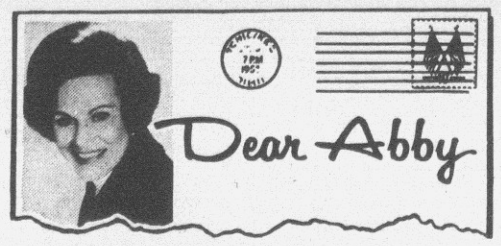

Parents, Make Your Child Feel Important

By Abigail Van Buren

© 1977 by Chicago Tribune-N.Y. News Synd. Inc.

DEAR ABBY: I am a male teacher with no experience as a parent, but I have a suggestion for parents.

I teach third graders, and recently one class project of mine was to have the children make paper placemats. One little girl said she wasn't going to take hers home because her mother would only throw it away. She said her parents never showed appreciation for what she did, so she never tried very hard on the projects. Isn't that a sad way for a 9 year old to feel?

When I did projects in school, my mother taped them to the refrigerator to show off to her friends, even if they weren't the most beautiful. My parents also came to all my band and choir performances. This show of concern made me feel important, wanted and loved—feelings very important to children.

Parents, please take a few minutes to make your child feel like the most important person on the earth, and your child will return that love many times over.

LISTENING TO CHILDREN

DEAR LISTENING: A better comment has never been received or more gladly passed along.

DEAR ABBY: I found a girlie magazine in my 16-year-old son's room, so I confiscated it without saying anything. Should I mention it to him, or let him wonder what happened to it? I'm sure he didn't buy it. It's four months old and looks like it has been passed around quite a bit.

My reasons for hestiating to question him are:

(1) I wanted to wait until my panicky feelings subsided;
(2) I wanted to get an outsider's opinion;
(3) I did not want to make him feel guilty.

I still feel guilty from being lambasted by my mother when I was 9 and she caught me discussing with playmates how cows and horses got pregnant (we lived on a farm). And I am now 50!

How should I handle this with my son?

WORRIED MOM

DEAR MOM: Return the magazine. Even a 16-year-old is entitled to some privacy. And if, after 41 years, you still feel "guilty" for having discussed how cows and horses mate, you should be reminded that most kids that age discuss such things. Your curiosity was normal and natural, and so is your son's. If he becomes preoccupied with "girlie magazines," a talk is in order. If not, get over your unearned guilt, and don't add to his.

DEAR ABBY: Last Sunday my husband and I were at my mother's when my in-laws dropped in unexpectedly on their way home from church. Ed (my husband) was watching a football game on TV in the living room where everyone gathered to talk. Ed's mother told him to turn down the TV.

He turned it down a little and drew his chair up closer to it and continued to watch while the rest of us continued to talk. The noise of the TV made it difficult for us to hear, so finally Ed's mother walked over to the set and turned it off.

With that, Ed stomped out of the house in a huff and took off in his car. What do you think of a 24-year-old man acting like that?

ASHAMED

DEAR ASHAMED: I would say that in this case, rudeness was an inherited trait.

Apple Popular In U.S. From Colonial Days

By TOM HOGE
AP Newsfeatures Writer

The adaptable apple has always been one of this country's favorite fruits because our forefathers discovered it could brighten up an otherwise dreary meal.

The United States produces about 100 million bushels of apples a year to make the pies, strudels, ciders and other delights Americans are so fond of.

The English colonists introduced apple seedlings to North America, but a number of distinct American varieties originated here, like the Sweet Rhode Island Greening grown by an enterprising clergyman named William Blaston back in 1635.

America's top apple-growing state is Washington, followed by New York, but apples are most often associated with New England, where the country folk ate apples for breakfast along with a chunk of cheese and students at Yale had apple pie at supper every evening for many years.

About 75 per cent of the apples grown in New England today are McIntosh, as are about half the apples grown in New York state.

At one time there were said to have been more than a thousand different American varieties of apples, but most of them have disappeared. Some fell prey to insects and disease. Others were left to die because they had russet skins or were considered unattractive. Historians tell us that a number of trees were also felled by temperance workers trying to eliminate hard cider and applejack.

A number of types are still grown commercially besides the McIntosh. They include the Red Delicious, rated the world's leader, the mellow Baldwin, the delicately-textured Cortland and the soft-skinned Gravenstein, used mainly for applesauce.

Apples serve as a key ingredient for a number of hearty dishes. As a winter dish you might want to try this recipe for apple and sausage omelet to brace yourself for a cold, crisp morning.

½ pound bulk sausage
3 tablespoons butter, divided
2 tablespoons finely chopped onion
2 cups sliced, pared apples
1 tablespoon flour
⅛ teaspoon cinnamon
½ teaspoon sugar
¾ teaspoon salt, divided
6 eggs
1-3rd cup water

In medium skillet break up sausage meat and cook till brown. Remove meat from pan

(Continued on page C-4)

Fresh Rolls
Diener's Bakery
815 Dickinson Ave.

We've got what you want.



Illustrations enlarged to show detail.

Pewter Cuff Bracelet
$5
Complete With Monogram

It's young and classy, engraved or plain but for a limited time only, we'll provide your monogram free. Our classic cuff bracelet is crafted in satiny pewter. A remarkable value.

Use our Custom Charge Plan, your favorite bank card or layaway.

Expert Watch & Jewelry Repair Done On Premises.

Jewel Box
DIAMOND SPECIALISTS FOR OVER 50 YEARS

410 Evans Mall
Downtown Greenville
758-2189

Pic'n Pay SHOES



Sale. Save 30%!
SAVE $2.20
Women's Loafer with Easy Walking Heel
Patch Moc-toe Styling
Regularly $6.97
4.77
★ Price Good thru Tuesday
★ Use Your MASTERCHARGE or BANKAMERICARD
264 BY-PASS ACROSS FROM NICHOLS DISCOUNT CITY
Open Mon.-Thurs. 10 to 9, Fri. 9 to 9, Sat. 9 to 8
Get to know us; you'll like us.®

Brody's
Downtown
Pitt Plaza

Special Sale...



"COUNTRY MISS" Dresses
And
Pantsuits

JUST THINK . . . AT THESE SAVINGS YOU CAN SELECT SEVERAL! MANY ARE GREAT TO WEAR RIGHT NOW, OR SAVE FOR THE FIRST DAY OF SPRING! CAN YOU WAIT? SIZES 6 TO 20, 12½ to 24½ IN EASY-CARE FABRICS AND A FRESH BOUQUET OF COLORS!

• THE DRESSES...
(Values to $42)
SIZES 8 to 20
$27.90

• THE PANTSUITS...
(Values to $46)
SIZES 8 to 20
$29.90

• FOR HALF-SIZE LADIES...
"COUNTRY CUSTOM" DRESSES
(Values to $42.)
SIZES 12½ to 24½
$27.90

"COUNTRY CUSTOM" PANTSUITS
(Values to $45)
SIZES 12½ to 24½
$29.90

Brody's
Downtown
Pitt Plaza

Brody's
Downtown
Pitt Plaza
WINTER-FASHION SHOE SALE!
NOW... 1/2 PRICE!
• PAPPAGALLO
• JOHANSEN
• AMALFI
• LIFE STRIDE
• SELBY
• S.R.O.
And Many More!
Brody's
Downtown
Pitt Plaza

Unique Library Tells Story

By GAIL GREGG

LONDON (UPI) — What many scholars consider the world's largest and oldest library of women's interest subjects has just opened its new doors to the public.

The 20,000-volume Fawcett Library, founded 50 years ago, moved from its post-World War II home in a crumbling, narrow four-story building on a central London side street to the London Polytechnic, a city college that offers technical and social science courses.

The change makes the library more accessible to the public and solves the financial problems which have plagued the institution in recent years.

The Fawcett collection's subjects range from women's rights and physical fitness to cookery and housekeeping.

Library trustee William J. Smith said finances were the primary factor behind the move. The cost of maintaining the valuable old books, adding to the collection, running a plant and paying a librarian had outgrown the library's budget.

The collection was offered to several universities. Smith said the Polytechnic was chosen because it agreed to maintain the entire library as a separate collection.

"It falls quite squarely into the kind of material that will be useful here," said Polytechnic's head librarian, Rita Pankhurst, who coincidentally is the daughter-in-law of suffragette Sylvia Pankhurst.

Many of the materials she will catalogue and restore are Pankhurst family artifacts. They include the pamphlets and banners with which Emmeline Pankhurst and her daughters, Sylvia and Christabel, promoted their suffragette cause, the letters they wrote to compatriots, and the books they read.

The Fawcett collection also includes political pamphlets, household implements, magazines, letters, old leather-bound volumes of texts such as Mary Wollstonecraft's "The Rights of Women," a 1797 copy of the "Duties of the Female Sex," "Women Martyrs of the Reformation" and "Physical Fitness for Women."

Fawcett librarian Barbara Gubbin said part of the library's value are "things you wouldn't normally think of saving," magazines, letters, cookbooks and pamphlets usually found only on private bookshelves.

Leone Davidoff, a professor of social history at Essex University and long-time patron of the Fawcett Library, agreed.

"I've used the library since 1953," she said. "Particularly their books on domestic service, cookbooks and household manuals which most libraries don't keep. It's an area of history about people who are not well known."

Although most Fawcett library patrons are scholars, Miss Gubbin said "We've been having a refreshing number of people stopping in off the street, as it were."

Many Fawcett patrons are American scholars who combine their holidays with study in London. When the library's ailing financial condition became known, they wrote in support of the move to the Polytechnic.

Letters from Radcliffe, the University of Wisconsin and a Chicago-based publishing company were among the stacks of communications the library received asking it not to disband. But few of the letters contained financial support.

Although women are natural donors, former Fawcett librarian Wilfred Surrey said, "They just don't, or can't, give money in very large quantities."

Miss Surrey said most operating funds have come from the Fawcett Society, a 75-year-old women's organization founded by Millicent Fawcett, a moderate turn-of-the-century feminist.

One thing women have given the feminist collection is time. The librarian has been its only salaried staff member. A volunteer public relations writer, accountant and archivist have kept the library going.

Miss Surrey is typical of the unofficial Fawcett staffers. Although she has a full-time job, she has donated many hours a week to cataloguing new books, answering correspondence and most recently, to helping with the successful campaign to save the library from disbandment.

Farm Women Assuming Greater Role

CHICAGO (AP) — "Life has never been considered easy for a farm wife, but she's come a long way in the last few years. Her way of life has certainly improved," says the president of an agriculture-related company.

"Traditionally, farm women have had a strong partnership arrangement with their husbands — but, in many cases, a silent one," says Joseph P. Sullivan. "Today, wives are taking a more active role in management and decision-making, on large and small farms alike."

Sullivan observes that today the farm wife is more involved in the farm's business-oriented meetings, working for beneficial farm legislation and ensuring that the family farm will survive.

"Life isn't just all canning, cooking, scrubbing, gardening and raising a family," says the head of Estech Inc., the chemicals and fertilizer division of Esmark Inc. "There have been some changes back at the ranch — and down on the farm."

According to Sullivan, the up-to-date farm wife assumes more responsibility than previously, leaving her husband with more time for his chores.

Her new duties include bookkeeping, handling banking transactions and payrolls. She pays the bills, passes along work orders, orders supplies, acts as secretary — and is just as knowledgeable about the multifaceted details of modern farming as is her husband.



On The Local Scene

by Rosalie Trotman

(Editor's Note: The guest columnist for this week is Susan Quinn, Reflector staff writer.)

One of the best ways to solve many problems that consumers have is to read the labels of foods according to Betti Holloway, Consumer Information Specialist for Oscar Mayer.

During a recent visit to the Greenville area Ms. Holloway explained that most of the problems she is faced with by food consumers could have been solved if the consumer would just read the label.

"Since the food that we buy and eat is about 25 per cent of our budget, it is necessary to make wise decisions when buying food. It is important to read the labels of foods and to follow the instructions on the packaging," she said.

"Food processors have to list information on the label about the contents and consumers can read to find out if they are allergic to contents and to compare brands. Meat packagers, unlike other food packagers, have federal inspection agents within the packaging and processing plants at all times to make sure meat is properly processed and packaged. For this reason, meats also bear a stamp of U.S.D.A. inspection on the label," she added.

Asked why all of the chemical names are listed on the label rather than simple names that most people would understand, Ms. Holloway said that the U.S. government says that the food producers and packagers must be specific in describing contents.

Ms. Holloway urges consumers of any food product to write and complain or list suggestions to the company which produced the product and to tell their local store managers.

"Consumers don't realize that there is someone to listen. They are even unaware that we exist. If when consumers find a problem, for example with an Oscar Mayer product, if they would send a letter explaining the complaint and enclose the label from the product then we can trace that particular package back to its producer and packager within a day or two. The label lists numbers and symbols that identify its origin and its package and expiration date," she said.

Ms. Holloway is one of the four consumer information specialists for Oscar Mayer in Wisconsin. She fills thousands fo requests for information and travels around the country answering questions about Oscar Mayer and food processing and packaging. She is an intermediary between consumers and the company and points out consumer wishes to her company.

After graduation from the University of Wisconsin-Madison with a Home Economics Journalism degree, she served as a consumer consultant. She has made audio tapes and guest appearances on radio and television shows to answer consumer problems.



BETTI HOLLOWAY



In A Romantic Vein

FRANKLY FEMININE—The romantic look is in fashion, with clothes, accessories, hair styles and jewelry all contributing to the pretty picture. To complement this delicate-looking off-the-shoulder blouse, choose tinsel twists at the ears, with a froth of curly hair. Then, at the neck, the golden ice of crystals and twisted gold. (Jewelry from Sarah Coventry; blouse by Chessa Davis.)

Insurance Women Hold Meeting

Members of the Pitt County Association of Insurance Women met at the Ramada Inn Wednesday night.

Program Chairman Georgie Hall introduced member Hilda Pinkham, who spoke on Inland Marine Insurance. She pointed out that inland marine insurance fills the gap between fire and casualty insurance by providing protection not included in fire and casualty policies.

Some of the properties eligible are goods in transit, jewelry, furs, camera equipment, fine arts, silverware and other fixed properties.

President Joyce Mills presided during the business session. Plans were made to meet in Ahoskie in March for a scrapbook workshop and covered-dish supper.

Hostess Chairmen Glennis Jones and Joyce Buchanan gave a report on the preparations for the annual Bosses Night celebration to be held in February.

J.H. ROSE HIGH SCHOOL
MUSIC DEPARTMENT
PRESENTS
"A CONCERT IN JAZZ"
Featuring
ROSE HIGH SCHOOL
STAGE BAND
GUEST ARTISTS:
TOM SMITH, TROMBONE
CECIL JOHNSON, TENOR SAX
FELIX BUBBA, TRUMPET
WED. NITE, FEB. 9, 1977-8 P.M.
ROSE HIGH GYM

I Enclose My Check For .....
Tickets at 1.00 Each For Concert.
Name: .....
Address: .....
Phone No.: .....

TICKETS $1.00
Make Checks Payable To:
Rose High Stage Band
Send to: Mr. James Rodgers, Band Director
Rose High School
Elm St. Greenville, N.C. 27834

The Greenville City Band Boosters' Club

salutes the following firms and individuals for their generous support of the band programs throughout the city school system for the year 1976-77:

Anonymous
First State Bank
North Carolina National Bank
Planters National Bank
Branch Banking & Trust Co.
First Federal Savings and Loan Association
Howard, Vincent, & Duffus
Hines Agency, Inc.
Wachovia Bank & Trust Co.
The Music Shop VI, Inc.
Bullock's Barber Shop
Belk-Tyler Co.
White's Stores, Inc.
Book Barn
Charles O'H. Horne, Jr.
W.M. Scales, Jr.
Bissettes' Drugs
D.G. Nichols, Real Estate and Insurance
The Daily Reflector, Inc.
Les Turnage Real Estate
Whitley & Associates Real Estate, Inc.
Dr. Ray D. Minges
J.L. Harris
H. Horton Rountree
The Mushroom
Plaza Gulf Service
Bell-Roberson Oil Corp.
Overton's Super Market, Inc.
Home Builders Supply Co.
Goodson and Flanagan, Inc.
Cha-Rich Music Co.
Coffman's Men's Wear, Inc.
Ernest & Knott Glass Co.
Parker & Allen Construction Co., Inc.
Max R. Joyner, Insurance
Morgan Printers, Inc.
Sutton's Service Center
Harris Super Markets, Inc.
A.B. Whitley, Inc.
Cozart's Auto Supply, Inc.
Hendrix & Dail, Inc.
Pitt County Association of Life Underwriters
Blount-Harvey Co., Inc.

Weddings by Roselind
Flowers-Directing-Catering
Expert professional help in planning your wedding simply by calling
Roselind Causey Johnston
752-3311
An Added Service Of
JOHN'S FLOWERS
503 E. Third St. - Phone 752-3311
Pitt Plaza - Phone 756-1160
Greenville, N.C.
Call For Appointment

WE'RE JUST A PHONE CALL AWAY— TO ANSWER YOUR QUESTIONS CONCERNING:

• FAMILY PLANNING • RECYCLING • VOTER REGISTRATION • DRIVER EDUCATION • ANIMAL CONTROL • SENIOR CITIZENS ACTIVITIES • FOOD STAMPS • VOLUNTEER SERVICES • NEWCOMER INFORMATION—AND MANY MORE

THE PITT COUNTY INFORMATION CENTER
(IN THE CARVER BRANCH LIBRARY)
CALL US TODAY AT
752-1111
Office Open 9:30 a.m.-5:00 p.m. Mon.-Fri.
— 24 HOUR ANSWERING SERVICE — your call will be returned during office hours.
Funded under the Library Services and Construction Act, Title I.



Fashion Fabrics Anniversary Sale

ONE TABLE
Polyester Knits
Assorted colors & weaves 60" wide — Values to $4.99 Yd.
Now Only $1.29 Yd.

BOTTOM WEIGHT
Krinkle Cloth
45" wide — wash 'n' wear Good Spring selection for tops and slacks!
Now Only $1.00 Yd.

Gingham Checks
45" wide — Assorted colors and checks — Reg. $1.39 Yd.
Now Only $1.09 Yd.

All Drapery Fabrics
Satins — Sheers — Prints
Now Save 20% Off

Polyester Interlocks
60" wide — Great for Spring. Reg. $3.49 Yd.
Now Only $1.59 Yd.

ONE TABLE
Denim Type Sportswear
45" to 60" wide — washable.
Now Only 88¢ Yd.

Pendleton Wool
60" wide — Assorted plaids and solids. Reg. $12.50 Yd.
Now Only $7.99 Yd.

Kettlecloth
45" wide — poly & cotton prints and solids. Reg. 2.29 to 2.59 Yd.
Now Only $1.09 Yd.

Remnants
Short Lengths — Assorted Fabrics & prices.
Now Only 35¢ Yd.

Shop These & Other SPECIAL BUYS!

Fashion Fabrics
Shop 10 a.m. to 9 p.m. Monday thru Friday; Saturdays 10 a.m. to 6 p.m.
333 Arlington Blvd. Phone 756-7833



A COMEBACK FOR THE MINI...after seven years of banishment by the fashion arbiters, the mini-skirt is making a comeback. But it's not for every day and it's not for everybody. The minis were shown by Jean-Louis Scherrer in Paris. (AP Wirephoto)

Aggie Grey, Bloody Mary, Is Still Doing Hula At Age 79

EDITOR'S NOTE — In Western Samoa, everyone knows that Aggie Grey is Bloody Mary. Over the years she's become so famous that the government of that island has issued a stamp with her portrait on it.

By PETER O'LOUGHLIN
Associated Press Writer

APIA, Western Samoa (AP) — James Michener admits that he based Bloody Mary, his famous South Pacific character, on Aggie Grey.

But Aggie, a sort of uncrowned queen of the South Seas and still knocking them dead with the hula at age 79, reckons she owes a lot of her fame to a drink named Tom Collins.

It was the most popular order at the Cosmopolitan Club on the waterfront at Apia, capital of Western Samoa, where Aggie has been holding forth for 57 years. It was here that Michener saw her, and through his writing she became well-known to Americans, particularly as Bloody Mary in the Broadway musical "South Pacific."

Today the Cosmopolitan Club is Aggie Grey's Hotel, a modern 120-room inn where Aggie, still trim, performs hip-swaying dances at a weekly Fiafia, or Samoan festival.

The hotel, with two swimming pools and a garden of crimson hibiscus, is a far cry from the bar Aggie started in 1919 when New Zealand introduced prohibition on the island.

The idea was to cut down on the wild drinking of the Samoans. To get a drink, you had a doctor sign a permit saying your health required it. "There were 102 veterans around Samoa in those days and I got all their permits," Aggie said.

"We didn't have a real bar," she said of the white frame building that now is the hotel's office. "Everyone used to sit on the floor on mats and drink beer and whisky."

The crew of every ship that visited Apia soon steered for Aggie's.

Prohibition was also in force for the U.S. Navy, stationed 80 miles away in Pago Pago on the American-controlled half of Samoa. Aggie's place became their port of call whenever possible, and the drink the American sailors wanted was Tom Collins.

"Boy. That Tom Collins. The Americans drank so much of it I was shoving dollars under the mat, under the icebox and everywhere," Aggie recalls cheerfully.

Then World War II came to the Pacific and the U.S. overflow from Pago Pago spread to Apia. Aggie decided to sell hamburgers.

"Hamburgers were the next big thing ... The Americans had all the money in the world. They didn't know what to do with it and they were going to war. I really cared about those young men."

It was the Seabees — the Navy construction crews — who told Aggie about hamburgers. The Seabees cleaned up the club for Aggie, and two officers helped Aggie with her hamburger plans.

"I bought a whole cow, got onions, salt and pepper, like they said, but on opening day they didn't show up to show me how to make 'em," she said.

"The first order I got I had to say to a young soldier, 'How do you stop them falling apart?' He jumped over the counter, flattened down the meat balls and said, 'See, it's easy.'"

Aggie fed hamburgers to 12,000 Seabees and sailors, she estimates. "When they left they all said, 'Aggie, goodbye, we'll come back and see you.'"

But only nine made it back. "I suppose they got married and tied down with families. And of course lots of Seabees got wiped out."

Two years after the war, when her husband died, Aggie expanded her hotel. "We started with 24 rooms, not enough sheets or towels, so that most of our regular guests used to bring their own towels and give them to me when they left," she said.

Aggie's guests include tourists, businessmen on their Pacific rounds and film stars like Marlon Brando. "Last movie of his I saw he was getting very stout," she said. "But was he handsome."

Now she sits back, taking it easy, so well-regarded by the government of Western Samoa (which became independent in 1962) that they issued a stamp with her portrait on it.

"I can still touch my toes. It's the dancing that does it. Samoan girls don't do the dancing enough. That's why I am still so supple. All I need now is a gigolo."

In case she is taken seriously, she adds, somewhat regretfully, "I'm too old for that now."



BLACK BOTTOM MINI-PIES—They're made in small "daisy" bowls from soft margarine, covered and toted to a bring-something party. A matching bowl in a larger size can hold a bouquet of fresh daisies.

On The Young Side



By JANET GANTT

Certain spring activities are in the planning stages despite the cold temperatures outside.

Hoping to build a strong basis for spring sports, coaches held meetings throughout the past week to register possible participants and distribute necessary information.

Casting for "Fantasticks," this year's spring musical, was decided after three days of auditioning. The first rehearsal for the show began Friday morning under the direction of Mrs. Melody Cannon, who teaches speech and drama at Rose.

Capturing roles in the play are: the Narrator, Quenten Eaton; Luisa, Karen Mills; Matt, Keith Britt; Mrs. Huckleby, Carolyn Cox; Mrs. Bellemy, Mary Lou Deiner; Mortimer, Eric Kingsbury; Scenery Masters, Alan Avery; Clyde Owens; Sammy, Ann Trotta;

Cadevallader, Ray Alexander; Rosie, Carla Averett; Peaches, Carolyn Parker; Female mimes and dancers, Dede Hayek, Debbie Tripp, Jennifer O'Neal, Peggy Clemons, Angela Morris, Sandra Harrell, Denise Outterbridge; Prop Masters, Tim Caspar, Jennifer O'Neal.

Others selected were: the Mute, John Miller; Ed Gallo, Willie Morris; Mr. Huckleby, Mike Brown; Mr. Bellemy, Jim Kittrell; Henry, Bill Hamblen; Musical Conductor, David Sowell; Mr. Tibbs, Mike Dixon; Oscar, Tony Outterbridge; Male mimes and brawlers, Tim Caspar, David Pettus, Pat Gawupiak, Mike Jackson, Calvin Parker; Lucrecia, Kathy Smith; Stage Managers, Lori Licko, Assistant, Karen Roeser; Costume Mistress, Dede Hayek; and Make-up Master, Alan Avery.

The producing of the school musical involves many persons from Rose who have various talents in several areas.

The Health Careers Club meeting featured a guest speaker, Ms. Alice Keene. A representative of Greenville's Special Olympics, Ms. Keene invited the Rose High club to assist in the upcoming event.

Apples...

(Continued from page C-2)

and pour off fat, reserving 2 tablespoons. To drippings left in skillet add 1 tablespoon butter. Add onion and simmer till tender. Combine apples, flour, cinnamon, sugar and ¼ teaspoon salt. Mix till apples are well coated, add to skillet and simmer about 8 minutes. In 10-inch skillet melt 2 remaining tablespoons butter over low heat. In a small bowl beat eggs, water and remaining ½ teaspoon salt. Add cooked sausage. Pour into pan and cook till eggs are set. Do not stir. With small metal spatula, lift edges to let uncooked eggs run under. When eggs are nearly firm, cover pan and cook 2 or 3 minutes longer, till top of omelet is set. Place apple mixture on half of omelet and fold second half over. Using a large spatula lift or slide omelet onto a heated plate. Makes 4 servings.

ALL GREENVILLE
KAPPA DELTA ALUMNAE
You are invited to a Bridge Party. If you don't know how we will teach you. Come and meet all the other Greenville K.D.'s at the home of . . .
Mrs. Larry Vacek
106 Greenwood Dr.
Greenville
Thursday, Feb. 3rd
at 8 P.M.

Fashion Experts See A Place For The 'Mini'

By VICTORIA GRAHAM
Associated Press Writer

NEW YORK (AP) — The miniskirt. You remember, that merest suggestion of a coverup, that excuse for a dress that glorified ankle, calf, knee, thigh — and frequently a bit more.

It was the stuff of which bad jokes were made. It made an industry of pantyhose and an historical marker of the office drinking fountain.

Well, after seven years of banishment by the fashion arbiters, the miniskirt is making a comeback. Not too fast. Not too short. Not for everyday. Not for everybody.

But a comeback. Of course, here and there — what with holdouts like Mary Hartman around — the mini, like the beehive hairdo, never went out of style.

Some Paris designers, like Pierre Cardin and Kenzo, are showing minis strictly for playwear, at the beach, on the cruiseship or at the resort. And there are some shorter cocktail dresses.

It remains to be seen whether women will approve. There surely won't be a mini revolution and, fashion experts say, few women would shuck their wardrobe of longer, comfortable skirts for frivolous frocks.

Afterall, some suspect the mini had a greater and more zealous following among men than among women who found it a chilly concession to vanity.

"The miniskirt or mid-thigh tunic looks sensational for playwear. It's great for the young and those with great legs," says Helen Saltzman, fashion director at Saks Fifth Avenue. "I don't believe women will be dictated to any longer, and I don't think there ever again will be one length or one style.

"Variety makes sense."

Ann Jones, fashion coordinator for Macy's of New York, says: "I don't think we'll see them except in the contemporary department, maybe in juniors, and then just a few for spring and summer.

"I don't think minis are very saleable. They're just not comfortable. The fashion customer wants longer skirts, and we have a hard time selling them if they're not long enough."

When confronted by the mini issue, men are predictably enthusiastic, often reminiscing about the magnetic minis they trailed on busy streets, up the escalator and to the filing cabinet.

But in fashion departments around the country, the sentiments are the same: Yes, minis will be about. But not in abundance. And there won't be a stampede.

At Wit's End



By Erma Bombeck

I want to boycott coffee. I really do, but basically I'm weak and cannot endure pain.

Last week, I paid more for three pounds of coffee than I paid for a winter coat the first year I was married, but I can't help myself.

You cannot imagine the pressure I get from the women in the neighborhood. The other morning I practically ran to the coffee klatch at Lois's house.

Just inside the door Lois said, "Want a cup?"

She put an empty cup in my hand.

"Where's the coffee?" I asked.

"I never promised you coffee."

"That's not funny, Lois. Do you have any idea what I would give for a cup of coffee? I'd sell my children."

"Wouldn't we all."

"I'd sell my self-respect."

"Braggart."

"Lois! I'd sell my bowling trophy!"

"Will you get hold of yourself? We've got to stand firm together or there is no telling how high the price of coffee will go."

"Look," I said regaining my composure. "I never thought I'd admit this to anyone, but I am older than the rest of you and I lived through the Great Caffein Drought of 1942 during the war."

"I never heard of it," said Carol. . "And I hope you never do," I said. "I saw my mother in the morning without a cup of coffee once and it's the closest to death I ever want to come. She toasted and buttered her hand and put it on my sister's plate. She bumped into a footstool with her head. She felt a draft and it was her eyelashes blinking. When she thought no one was looking, she put her head in the coffee canister and inhaled. My father caught her trying to shave her tongue. It was awful."

"It must have been a terrible thing for a child to see," comforted Carol, "but have courage and it'll all be over soon."

"I know," I whimpered, "but a day without Joe DiMaggio is like a day without sunshine."

You can only be "lousy with courage" for so long. On the way back from school after lunch, I swung the car into a drive-in and yelled, "One cup of coffee please . . . and will you take a personal check?"

The crispest of cookies will soften if left at room temperature in humid climates. To keep them crisp, you can store them in coffee cans with tight-fitting plastic covers, in the freezer

Black Bottom Mini-Pies Feature Gingersnaps

A group of half a dozen people we know sometimes have a joint supper party. One of them provides the main offering, usually a casserole-style dish. Another brings salad. Still another, rolls and butter. Two people provide wine. And one participant contributes dessert.

If this idea appeals to you, you may be interested in a good take-along dessert — Black Bottom Mini-Pies made in small plastic bowls that may be carried easily and safely because they are lightweight and have tight-fitting covers. For this sweet you can use the 8-ounce size daisy-decorated pedestal bowls in which soft margarine comes.

BLACK BOTTOM MINI-PIES

Soft margarine
1 and 1-3rd cups finely crushed gingersnaps
2-3rds cup confectioners' sugar
1-3rd cup unsweetened cocoa
1 egg
½ teaspoon vanilla
Dash of salt
4¾ to 5-ounce pkg. vanilla-flavor pudding and pie filling mix
1 cup heavy cream, whipped
2 tablespoons granulated sugar
1 tablespoon light rum, if desired

Melt ¼ cup soft margarine; add gingersnap crumbs and heat through. Reserve 1 tablespoon of this crumb mixture. Evenly divide the remaining crumb mixture among six 8-ounce daisy-decorated pedestal soft-margarine bowls, using about 3 tablespoons per bowl. Press crumb mixture evenly over bottom and part way up sides of bowls. Chill. Stir together the confectioners' sugar and cocoa; thoroughly beat in 1-3rd cup soft margarine, the egg, vanilla and salt. Spread about 2 tablespoons of the mixture over the cooled crumbs in each bowl. Cook the pudding according to package directions for pie; cool completely according to package directions, but do not over-stir. Whip cream with the granulated sugar and, if used, the rum. Fold one-half of the whipped cream into the pudding; spoon about one-half cup of the mixture over the chocolate layer in each bowl. Chill until firm. Top each serving with remaining whipped cream and garnish with the reserved gingersnap crumbs.

Marriage Announced

Mr. and Mrs. Guy Heath of Greenville announce the marriage of their daughter, Patricia Rose, to William Clarence Mayo, son of Mr. and Mrs. Sam Mayo of Grimesland, on Friday. The Rev. Gordon Hart, of the Grimesland Free Will Baptist Church, performed the ceremony. The couple will reside in Grimesland.

PARENTS RENT A NEW WURLITZER PIANO

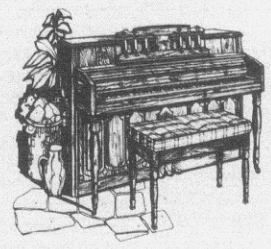

•3 Month Rental Plan
•No Obligation To Buy
•If You Decide To Purchase All Rent Applies Towards Price.

THE Music SHOP
207 E. FIFTH ST.
DOWNTOWN
GREENVILLE
PHONE 752-5110

your favorite by contempos.



Fully cushioned heel to toe simple open T strap styling sculptured wedge special golden accents. With all these features and more, we're sure the INTERVAL will be your favorite shoe for everyday. It's a real softie

INTERVAL
$22.00
N & M Widths
Black Patent, white Patent, Bone smooth, Navy Smooth, Tan Smooth, Grey Smooth Leather.

Crego's
307 Evans St., Greenville, N.C.
Open Daily 9:30 A.M. Until 9:00 P.M.
And Saturdays 'til 6 P.M.
Charles Hardee, Owner & Operator

Spring Wedding Gowns Arriving Daily!

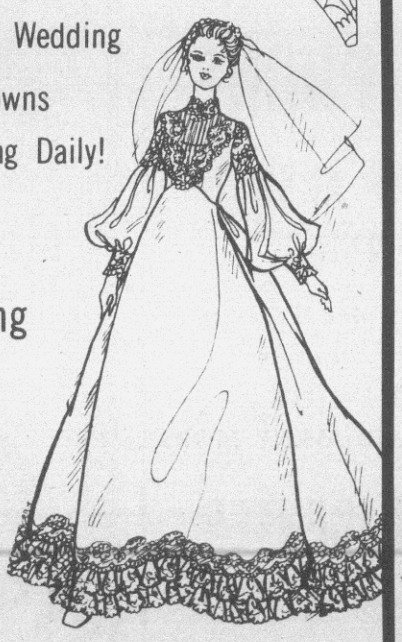

Group Wedding Gowns
Reduced Up To 1/2 Price

ANNIE'S BRIDES BEAUTIFUL
109 Arlington Blvd. Phone 756-1744

Fantastic White Sale
EXTENDED
5 More Days
Fieldcrest Sheets, Towels, Blankets
Bath Mats In Fashion Colors

Wicker
Hampers
Shelves
Waste Cans

Shower Curtains
Solids & Prints
Fabric & Vinyls

Soaps & Candles
All 20% Off

Appliques & Lace Trimmed Towels In Luscious Veloures

Accessories Items
Drawer Liner
Soap Dishes
Scales
Placemats
Flowers

Halston Sheets
By Fieldcrest

Goodie Table
Assorted Items
Up To 50% Off

The Linen Closet
3008 E. 10th Street 9:00-5:30 Mon. - Sat.

FORECAST FOR SUNDAY, JANUARY 30, 1977

Your Daily HOROSCOPE

from the CARROLL RIGHTER INSTITUTE

GENERAL TENDENCIES: This is a very important day and evening to round out whatever knowledge you have so that you are thoroughly familiar with whatever is required of you. Read newspapers carefully and gain added knowledge and information.

ARIES (Mar. 21 to Apr. 19) Good day to gather information you need at the right sources. Then contact good friends and have a good time. Watch your reputation.

TAURUS (Apr. 20 to May 20) Elevate your consciousness so that you can command more of the world's goods in the future. Meet with one who understands finances and get good advice you need. Avoid bickering.

GEMINI (May 21 to June 21) You understand how to gain your personal aims more quickly now and should take the right steps early in the day. Contact good friends you have not seen in a long time. Something fine can come of this.

MOON CHILDREN (June 22 to July 121) Meditate and know better what should be done to get ahead faster in the future. Try to be with a loved one more also, and come to a better agreement. Avoid spending money foolishly.

LEO (July 22 to Aug. 21) Good day to socialize and make the right contacts that can bring benefits your way. Make new plans for the days ahead. Know what is most important to you and go after such positively.

VIRGO (Aug. 22 to Sept. 22) Getting into some civic work that brings you more prestige is wise today. Anything of a charitable nature is also good. Try to be with family in the evening and be happy.

LIBRA (Sept. 23 to Oct. 22) Study into ways to advance and grow on today and improve the structure of your life. Make travel plans in the near future.

SCORPIO (Oct. 23 to Nov. 21) Your hunches are fine today so be sure to follow them for good results in dealing with others. Iron out any problems you may have with a loved one but do it in a wise manner.

SAGITTARIUS (Nov. 22 to Dec. 21) Know what it is that others expect of you and try to cooperate more with them. Coordinate your efforts. Avoid one who is always asking for favors and could repay you in a strange way.

CAPRICORN (Dec. 22 to Jan. 20) Complete work with the help of others and gain respect you need. Use care in motion. Make this an active day and accomplish much.

AQUARIUS (Jan. 21 to Feb. 19) Do whatever will convince close ties that you are devoted and go along with their ideas more. They are creative and should be put to good use. Avoid a hypocrite.

PISCES (Feb. 20 to Mar. 20) Take time to make home life more charming and harmonious with those dwelling therein. Invite relatives into your home who could be of help to you.

IF YOUR CHILD IS BORN TODAY . . . he or she will tend to think logically and objectively and will be good when any emergency arises. A good salesman here, and the sky is the limit.

"The Stars impel, they do not compel." What you make of your life is largely up to YOU!

FORECAST FOR MONDAY, JAN. 31, 1977

GENERAL TENDENCIES: A day in which much can be accomplished by improving your surroundings and taking care of important household matters, as well as pleasing long-time friends.

ARIES (Mar. 21 to Apr. 19) Look about your home and see what has to be done to improve conditions there. Don't neglect important business matters later.

TAURUS (Apr. 20 to May 20) Be sure to study your correspondence well and answer whatever is important. Be prepared for some possible emergency.

GEMINI (May 21 to June 21) Begin the week properly by paying bills that are pressing. Handle finances wisely. Don't spend too much for pleasure.

MOON CHILDREN (June 22 to July 21) Assume the right attitude and schedule your work so that you can easily achieve your goals. Be economical.

LEO (July 22 to Aug. 21) A good day to take care of private matters which you have neglected recently. Be careful of intruders. Come to the aid of a friend.

VIRGO (Aug. 22 to Sept. 22) You need to expend greater effort if you are to gain what you most desire. Show increased devotion to loved one.

LIBRA (Sept. 23 to Oct. 22) Get an early start on a career matter and avoid trouble. Be sure to handle a credit matter wisely. Take it easy tonight.

SCORPIO (Oct. 23 to Nov. 21) You have to study a new project carefully to attain success. Make new contacts who can be helpful to you in career matters.

SAGITTARIUS (Nov. 22 to Dec. 21) Handle routine duties well and be sure to keep promises made to associates. Guard your reputation.

CAPRICORN (Dec. 22 to Jan. 20) Carry through with policy matters and gain the goodwill of co-workers. A time to apologize to one you have wronged.

AQUARIUS (Jan. 21 to Feb. 19) Begin the week properly by enthusiastically tackling all that work ahead of you and impress associates favorably.

PISCES (Feb. 20 to Mar. 20) Don't neglect to handle important duties early in the day. Show more affection for your mate. Strive for happiness.

IF YOUR CHILD IS BORN TODAY . . . he or she will have a knack for making the home delightful and would do well in profession that has to do with cooking, interior decorating and building. Direct the education along such lines and provide as fine an environment as possible.

"The Stars impel, they do not compel." What you make of your life is largely up to YOU!

Antique Car Buyers Looking Ahead

EDITOR'S NOTE: Collecting antique cars was never a pasttime for the poor, but now it's becoming a booming preserve of the rich. Hobbyists complain that they're being priced out of the market by the investment-minded.

By BURT BERLINER
Associated Press Writer

Ten years ago, antique car enthusiast William Jackson of Hummelstown, Pa., paid $1,650 for a modest 1932 Aston Martin. This year, he turned down an offer of $14,500 for the car.

In Long Beach, Calif., antique auto renovator Dick Yeo is restoring a 1931 Packard 840 Phaeton, bought recently by his client for $8,000. Renovations will cost $20,000, and the fully restored car will fetch an estimated $50,000 to $75,000 on the auction block.

Such price increases for collectible cars are hardly unusual, to the dismay of hobbyists like Jackson, a founder of the International Society of Automotive Historians.

"We lovers of old cars resent the emergence of the antique and classic auto as an investment. We can't afford them anymore," he says.

In the last decade, antique and classic car collecting has become an increasingly popular tax-sheltered investment, earmarked by a 10 per cent to 20 per cent annual appreciation rate. There are three categories of collectible cars:

—Antique: cars manufactured prior to 1930.

—Classic: expensive, quality performance cars, usually custom built or limited production models manufactured from 1930 through 1951.

—Vintage: popular but lesser quality cars of the post World War II years.

Antique and classic autos are rare and esthetically pleasing. The demand far exceeds the supply. Here are some examples of price growth: In 1972, a 1929 Auburn Boattail speedster brought $20,000. Last year, it sold for $43,500. A 1930 Pierce Arrow sports coupe climbed from $4,000 to $19,000 during the same period. A 1936 Packard convertible coupe went from $16,000 to $28,500.

Vintage models, often more affordable, show the same track record: In 1972, a 1957 Chevy Bel Air brought $750. Last year it sold for $2,100. A 1953 MG TD Roadster jumped from $2,100 to $4,600. A 1956 Thunderbird went from $2,000 to $5,200.

"We hobbyists are now buying relatively new cars that may become the classics and antiques of the future," says Jackson, publisher of The Sun, a weekly newspaper in Hummelstown. "I wouldn't concentrate on these cars if I weren't priced out of the market for antiques."

"I see no evidence of current appreciation rates leveling off," says Dean Kruse, president of Kruse Classic Auction Co., the nation's largest collectible car auctioneer firm.

During its first year, the company conducted seven auctions and made a $69,440 commission representing 8 per cent of sales. At its record auction last January in Scottsdale, Ariz., the company sold 460 cars for $2.5 million and earned $200,000 in commissions.

Hobbyists complain that the rapid rise in the number of auctions since 1971 and efforts by speculators and promoters to turn car collecting into big business have driven the cost of renovations so high that only syndicates of investors, wealthy collectors and museums can afford parts and labor.

"Inflation in the last decade has forced prices up across the board," contends Kruse. "However, the value of a renovated classic or antique auto remains well above the inflation rate — more than enough to offset increased renovation costs."

Renovation companies say that shop rates — what the customer pays per hour for labor — have risen as much as 400 per cent in the past 10 years, largely due to increases in the cost of supplies and employe benefits.

Ten years ago, Hibernia Auto Restoration Inc., in northern New Jersey, was a six-man shop with up to six cars in its stalls at any given moment. Customers paid $4 an hour for labor. Occasionally a complete renovation job brought in $20,000. Today a 17-man staff handles 22 autos and customers pay $16 an hour. About 20 per cent spend $50,000 or more for a complete job, according to James Cox, co-owner.

"In the early '60s, if a collector spent $10,000 to $20,000 for a complete job, people thought he was crazy," says Cox. "Today it's not unusual to pay up to $75,000 over a year or two."

Conceding that they must charge higher prices, many renovators still prefer to work alone.

"This is no assembly line business — it's an art," says Long Beach renovator Yeo, who worked as a shop manager for a larger firm but now runs a one-man garage. "When I was manager, I wasn't doing the work but I was responsible for it. I had trouble finding qualified workers. So I struck out on my own. Restoration is painstaking, time-consuming work for craftsmen — not businessmen."

The emergence of assembly line renovation companies and the increase in auction sales anger hobbyists who believe that antique and classic car collecting has deteriorated into another form of stock market speculation.

"There's been too much emphasis on money rather than the love of old cars," says William Bomgardner, manager of the Antique Automobile Club of America, with 37,000 members the largest of the nation's 200 or so collectible car clubs.

"If these cars didn't have dollar value, we'd lose 70 per cent of the so-called collectors," says Howard Bennett, owner of the Automobile Restoration Center of Long Beach, Calif., who has 15 antiques and classics. "These people have no real love for the cars themselves."

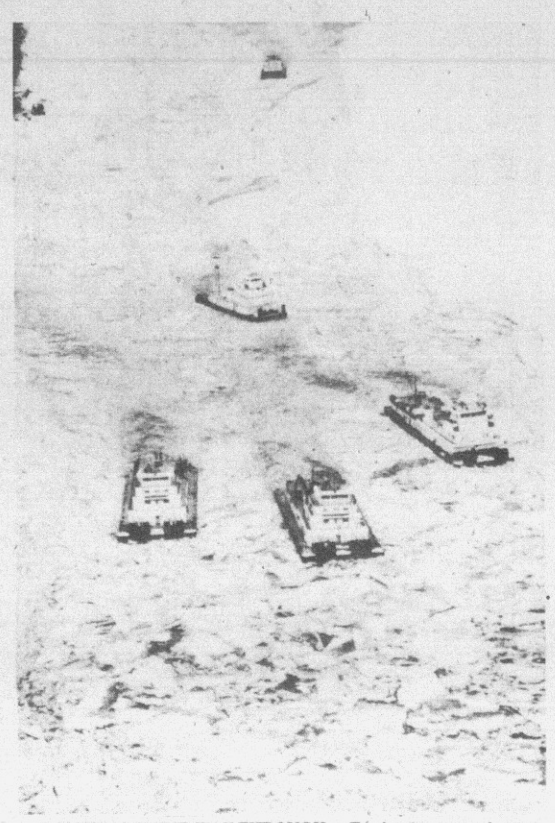

RAMMING THEIR WAY THROUGH — Towboats rammed a 10-foot-thick wall of ice on the lower Ohio River this past week until they cleared a channel 300 feet wide. Despite the effort to get barge traffic moving again, Army Corps of Engineers spokesmen said water levels at dams 50 and 51 on the lower Ohio River remained too low for barges to maneuver. (AP Wirephoto)

CROSSWORD PUZZLE

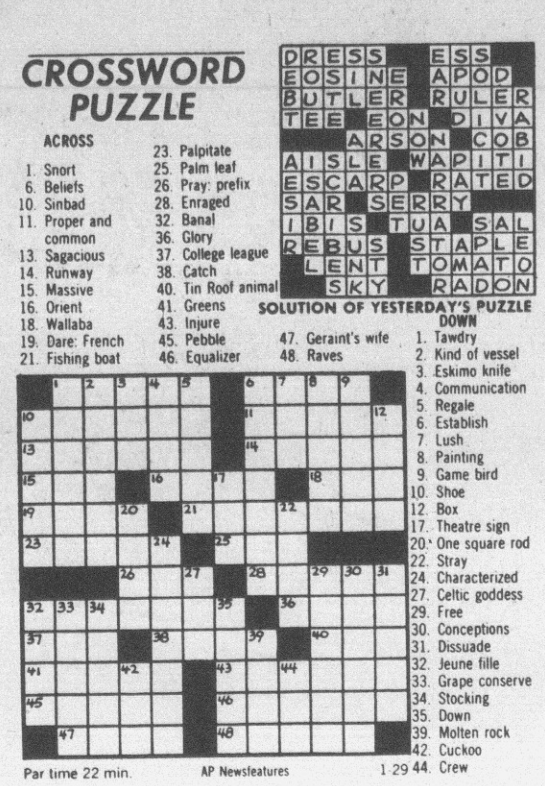

SOLUTION OF YESTERDAY'S PUZZLE

ACROSS

1. Snort
6. Beliefs
10. Sinbad
11. Proper and common
13. Sagacious
14. Runway
15. Massive
16. Orient
18. Wallaba
19. Dare: French
21. Fishing boat
23. Palpitate
25. Palm leaf
26. Pray: prefix
28. Enraged
32. Banal
36. Glory
37. College league
38. Catch
40. Tin Roof animal
41. Greens
43. Injure
45. Pebble
46. Equalizer
47. Geraint's wife
48. Raves

DOWN

1. Tawdry
2. Kind of vessel
3. Eskimo knife
4. Communication
5. Regale
6. Establish
7. Lush
8. Painting
9. Game bird
10. Shoe
12. Box
17. Theatre sign
20. One square rod
22. Stray
24. Characterized
27. Celtic goddess
29. Free
30. Conceptions
31. Dissuade
32. Jeune fille
33. Grape conserve
34. Stocking
35. Down
39. Molten rock
42. Cuckoo
44. Crew

Par time 22 min. AP Newsfeatures 1-29

Advocate Of Soft Drinks

By WERNER VOLLMANN
Associated Press Writer

VIENNA (AP) — Austrians last year spent about 20 billion Schillings ($1.17 billion) on alcohol, about twice as much as the armed forces received from the annual budget allocation, a renowned internal medical specialist said.

Austrians have developed an unfavorable drinking habit, Anton Rot told reporters. Instead of sticking to their traditional drinks such as beer and wine, they have taken a liking to hard liquor.

To slow down this development, Rot suggested introduction of an additional tax of "at least 10 per cent" on hard liquor. Part of this tax should be used to treat alcoholics, for preventive medicine and for an anti-alcohol campaign, he said.

Rot also proposed the introduction of alcohol-free canteens in army barracks and the barring of alcoholic beverages from sports stadiums.

The price of soft drinks — they are considerably more expensive than wine and beer — should be lowered and additional advertising for them should be paid out of the higher alcohol tax, Rot suggested.

Although the proposal to increase taxes on hard drinks has not yet been taken up by the government, doctors of the Public Accident Insurance Institute recently reported that one-fifth of all persons injured in accidents were under the influence of alcohol. The count dealt only with accidents during work and leisure time, but not in traffic.

Statistics giving an exact count of how many traffic mishaps were caused by drunken drivers were unavailable.

Although up-to-date statistics on alcoholics are also unavailable, Austria's 1971 health report said 47.2 males out of 100,000 died of cirrhosis of the liver.

Liver ailments to a great extent are said to be caused by alcohol. In Europe, only France with 49.9 males out of 100,000 was listed in 1968 to have had a greater average of deaths from cirrhosis of the liver than Austria.

GOREN BRIDGE

BY CHARLES H. GOREN AND OMAR SHARIF
© 1977 by Chicago Tribune

Q.1—Both vulnerable, as South you hold:
♠K865 ♡7 ◇A983 ♣7642
The bidding has proceeded:

North	East	South	West
1 ◇	Pass	1 ♠	Pass
2 ♡	Pass	3 ◇	Pass
3 ♡	Pass	?	

What do you bid now?

Q.2—Neither vulnerable, as South you hold:
♠AJ9 ♡A87 ◇K1073 ♣Q85
Partner opens the bidding with two no trump. What do you respond?

Q.3—As South, vulnerable, you hold:
♠J965 ♡KJ8 ◇KJ1073 ♣8
The bidding has proceeded:

East	South	West	North
Pass	Pass	1 ♠	Dble.
Pass	2 ◇	Pass	3 ♠
Pass	?		

What action do you take?

Q.4—As South, vulnerable, you hold:
♠A9852 ♡A10764 ◇8 ♣73
The bidding has proceeded:

North	East	South	West
1 ◇	Pass	1 ♠	Pass
3 ♠	Pass	3 ♡	Pass
4 ♠	Pass	?	

What action do you take?

Q.5—As South, vulnerable, you build:
♠AQ ♡K107 ◇QJ63 ♣J762
The bidding has proceeded:

South	West	North	East
1 ◇	Pass	1 ♡	Pass
?			

What do you bid now?

Q.6—As South, vulnerable, you hold:
♠AK8762 ♡K6 ◇J8 ♣K98
The bidding has proceeded:

South	West	North	East
1 ♠	Pass	2 ♡	Pass
2 ♠	Pass	2 NT	Pass
?			

What do you bid now?

Q.7—Neither vulnerable, as South you hold:
♠8 ♡AK98 ◇A8762 ♣J62
The bidding has proceeded:

North	East	South
1 ♠	2 ♠	?

What action do you take?

Q.8—As South, vulnerable, you hold:
♠83 ♡KQ10765 ◇A7 ♣963
The bidding has proceeded:

South	West	North	East
Pass	Pass	1 ♠	Pass
1 ♡	Pass	1 NT	Pass
?			

What do you bid now?

Look for answers on Monday.

Rubber bridge clubs throughout the country use the four-deal bridge format. Do they know something you don't? Charles Goren's "Four-Deal Bridge" will teach you the strategies and tactics of this fast-paced action game that provides the cure for unending rubbers. For a copy and a scorepad send $1.50 to "Goren-Four Deal," c/o this newspaper, P.O. Box 259, Norwood, N.J. 07648. Make checks payable to NEWSPAPERBOOKS.

County School Lunch Menu

Lunchroom menus for the coming week at Pitt County schools have been announced as follow:

Monday — Vacation day for cafeteria employes.

Tuesday — hamburger steak, mashed potatoes with gravy, garden peas, fruit cup, rolls, milk;

Wednesday — turkey and pastry, sweet potatoes, green beans, cranberry sauce, hushpuppies, milk;

Thursday — spaghetti with meat sauce, tossed salad, sliced peaches, orange juice, hushpuppies, milk;

Friday — seafood platter, french fries, cole slaw, hushpuppies, lemon pudding, milk.

The first spectacles were made from quartz or beryl. Later, when the demand became greater, they were made from glass.

THE FRAMING SHOP

Custom Framing
Decorator Prints
Fine Art Reproductions
Wildlife Prints
Seascapes
Floral Prints
Limited Editions
At
Ernest & Knott Glass Co.
Corner Dickinson Ave. & Clark St.
752-2133

SETTING UP HOUSE
ARLINGTON BLVD., GREENVILLE, N.C. 756-0356
Gifts..."Unique But Not Expensive"



HOSPITALITY
A congenial atmosphere makes dining out fun for the whole family!
Balentines Cafeteria — The Family Favorite from the High Chair Up
William Cowper said "Variety Is The Very Spice of Life."
We Say "Our Variety of Food Brings A Joy In The Eating." Try Us!
Serving Hours: 11 A.M. to 2 P.M. & 4:45 P.M. to 8 P.M.
Balentines
Serving Creative Foods!
Pitt Plaza Shopping Center
Also visit us in Raleigh—Wilmington

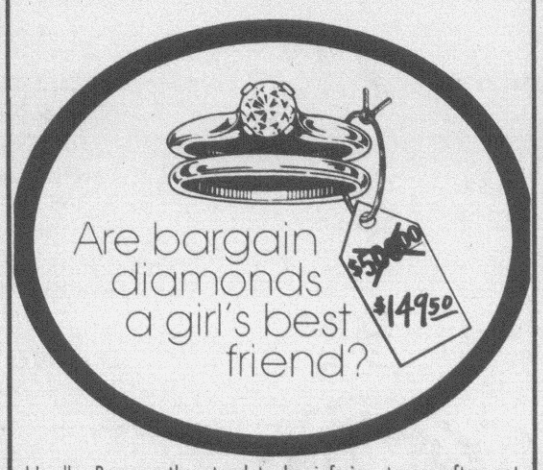

Are bargain diamonds a girl's best friend?
Hardly. Because they tend to be inferior stones, often not worth the discount price. That's a "bargain" you can't afford. Instead, come in and see our collection of quality gems, fairly priced. We base our diamond pricing on cutting, color, clarity and carat weight of the stone. As American Gem Society jewelers we guarantee the quality of every diamond we sell. You can be sure of getting true value for your money. It's a friendly way of doing business.
LAUTARES JEWELERS
DIAMOND SPECIALISTS
Registered Jewelers—Certified Gemologists
414 Evans Street

Once Again C. Heber Forbes
Spectacular Sale!
GROUP OF Dresses
Sizes 5-15
Sizes 6-20
Values to $160
$10 To $50
GROUP OF
Long Dresses
And Long Skirts
$10-$15-$20-$30
GROUP OF
Blouses
Values to $36
Priced $10 And Less
C·H·F
C. HEBER FORBES
Evans Mall-Downtown Greenville
Open 9:30 A.M.- 5:30 P.M. Daily

ANNIVERSARY SALE

IT'S OUR FIRST ANNIVERSARY

SHOP HERE FOR THE BEST VALUES!

YOUR CARPET AND VINYL FLOOR COVERING HEADQUARTERS!

	REG.	NOW
1-Roll Only — Commercial w/Rubber Back — Blue Tweed	5.95 Sq. Yd.	1.99 Sq. Yd.
2-Rolls Only — Printed w/Rubber Back	6.95 Sq. Yd.	2.99 Sq. Yd.
Commercial w/Rubber Back, Tweed Available in 3 Colors.	5.95 Sq. Yd.	3.99 Sq. Yd.
Hi-Low Shag — Golden Tyme w/Jute Back	6.95 Sq. Yd.	4.49 Sq. Yd.
1-Roll Only Sculptured Shag w/Rubber Back. Blue Brown.	7.49 Sq. Yd.	4.99 Sq. Yd.
Printed Carpet Excellent For Dens, Playrooms & Kitchens w/Rubber Back — 3 colors.	7.95 Sq. Yd.	4.99 Sq. Yd.
Short Twisted Shag By Cabin Craft Colors Available Red Baron, Blue Haze, Green Gold, Rust Tones & Jungle Green.	8.95 Sq. Yd.	5.99 Sq. Yd.
Sculptured Shag w/DuPont Zepel Nylon — Excellent For Dens and Hallways — 10 Colors.	9.95 Sq. Yd.	6.99 Sq. Yd.
Slush Plush w/Ban Lon Nylon — Pink, Yellow, Red, Bright Orange & Others.	9.95 Sq. Yd.	7.49 Sq. Yd.
Saxony Heat Set Twist By Cabin Craft — Available In Britany Blue, Olivesheen, Hemp, Colonial Bluff, Butterscotch, & Others.	11.99 Sq. Yd.	8.49 Sq. Yd.
The Most Luxurious Sculptured Shag on The Market — w/DuPont Zepel Nylon	14.95 Sq. Yd.	9.49 Sq. Yd.

REMNANTS GALORE!!!

(Just A Few To Mention)

		REG.	NOW
9'9" x 11'6"	Brown Shag (Slightly Used)	99.00	29.00
12' x 11'6"	Sculptured Shag Orange Tweed	120.00	65.00
12' x 14'2"	Red Commercial	110.00	68.00
12' x 16'8"	Orange Commercial	132.00	73.00
12'9" x 14'9"	Brown Shag (Slightly Used)	180.00	69.00
12' x 18'6"	Green Sculptured	192.00	89.00
9' x 11'5"	Gold Shag (Slightly Used)	99.00	29.00
9'9" x 9'8"	Royal Blue Shag (Slightly Used)	90.00	25.00
12' x 9'	Commercial U/R B Gold	72.00	36.00
12' x 15'	Commercial Orange Tones	180.00	69.00

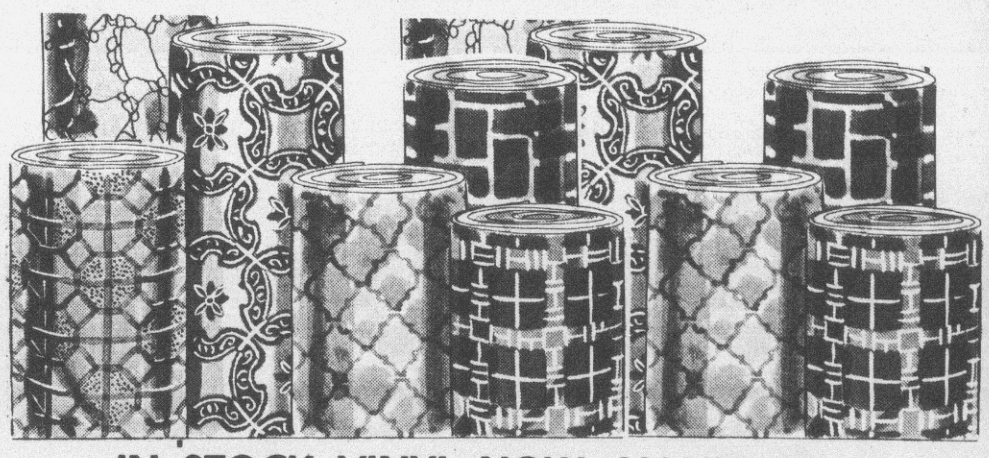

IN STOCK VINYL NOW AVAILABLE

—w/OVER 14 FULL ROLLS—

No Wax Vinyl Starting As Low As:

	REG.	NOW
1-ROLL ONLY RED & BROWN	5.95 SQ. YD.	2.69 Sq. Yd.
1-ROLL ONLY BLUE W/OFF WHITE	5.95 SQ. YD.	2.99 Sq. Yd.
1-ROLL ONLY BROWN & WHITE	5.95 SQ. YD.	3.39 Sq. Yd.
11-MORE ROLLS ALL AT THE SAME PRICE	5.95 SQ. YD.	3.99 Sq. Yd.

ALL ITEMS SUBJECT TO PRIOR SALE!

ALL QUALITY CARPET

International Carpet, Inc.

1806 DICKINSON AVENUE
GREENVILLE, N.C.

PHONE 752-3523

FINANCING AVAILABLE ON APPROVED CREDIT!

The Daily Reflector
TV Showtime
For The Week Of January 30-February 6, 1977

Reddy, Rawls, Campbell Co-Host 'American Music Awards' Monday



CO-HOSTS — for the fourth annual presentation of "The American Music Awards," to air Monday, Jan. 31 (9-11 p.m.) on ABC Channels 3W-5-12, are (l to r) Lou Rawls, Helen Reddy and Glen Campbell.

Glen Campbell, Lou Rawls and Helen Reddy will co-host the fourth annual presentation of "The American Music Awards," live from the Santa Monica (Calif.) Auditorium Monday, Jan. 31, 9 to 11 p.m., on ABC Channel 3-5-12.

The glittering evening of entertainment by top recording artists is the exciting backdrop against which the American Music Award — the only major entertainment award determined by the votes of music fans — is presented to the artists for their accomplishments in the fields of pop - rock, country and soul music.

Each year, the program is hosted by representatives of each of the three musical categories, and they not only serve as co-hosts, they also perform during the evening's festivities, along with other top artists on hand for the occasion.

This will mark the third time as host of the pop - rock category for Helen Reddy. The popular singer - composer, who catapulted to fame in 1972 with her "I Am a Woman," and has sold 15 million albums and 10 million singles, won an American Music Award as "Favorite Female Vocalist" in the 1974 voting.

Glen Campbell, who will be making his second appearance as co-host, was a double winner last year for his "Rhinestone Cowboy," which was voted "Best Single" in both the pop-rock and country categories.

Lou Rawls is well qualified to serve as the soul spokesman. A winner of numerous awards, the engaging performer has 36 albums to his credit, including the gold - record winning "Tobacco Road," "Deadend Street," and "Natural Man," and this year's "All Things in Time."

The popular rock group, Earth, Wind & Fire, has received four nominations — more than any other group or individual performer — for this year's "American Music Awards."

Winners of the 15 awards are selected by the public. Names of the nominees on the ballots were compiled from the year - end sales charts of the major music industry publications, Cashbox and Record World. Results of voting are made public only at the annual ceremony.

Evel Knievel Will Jump A Pool Of Killer Sharks

In his wildest dreams, the greatest promoter of them all, Phineas T. Barnum, hardly could have envisioned the spectacular cast of acts that will accompany Evel Knievel's unprecedented jump over the world's largest indoor salt - water pool, stocked with 13 killer sharks, on "Evel Knievel's Death Defiers," broadcast live from various locations across the country Monday, Jan. 31, at 8:30 p.m., on CBS Ch. 9-11. Telly Savalas and Jill St. John will co-host the special.

Seventy - two - year - old Karl Wallenda, the greatest of the Flying Wallendas, will perform his famed high - wire act between two skyscrapers at night; free - fall artist Joe Gerlach will dive off an eight - story platform into a minuscule sponge; daredevil aerialist Dave Merrifield plans a dangerous repertoire of trapeze feats while hanging from an airborne helicopter and will climax the event by hanging by his neck; Orval Kisselburg will be blown 30-feet through the air by an explosive charge under a chair; and snowmobile specialist Ron Phillips will attempt a jump for distance off a ski-jump ramp, traveling and landing at more than 90 miles per hour.

All those breathtaking acts will be climaxed by Kneivel's attempt to clear the yawning jaws of 13 lemon sharks, one of the most aggressive and unpredictable of the species, in the indoor pool at the Chicago Amphitheater, built especially for the event.

The German - born Wallenda made his American debut in 1928 in New York's Madison Square Garden with the Ringling Bros. and Barnum & Bailey Circus and toured with the circus for 17 years, during which time he created the never - before - seen seven - person pyramid, with members of his family on the high wire. The Flying Wallendas were acknowledged as the best in their field. His most recent stunt was a high wire act beside the River. Thames in London.

Gerlach, a Hungarian platform diver who defected to the U.S. after the 1956 Olympics in Melbourne, gave birth to his act while testing foam rubber landing pits used by pole vaulters. He introduced it at a Minneapolis water carnival in 1965, leaping into a sponge from a ladder on stage. In the special, he will jump from a platform into a specially constructed sponge inside the Amphitheater.

Trapeze artist Merrifield is a former college gymnast who believes he is the only full-time aerialist doing his act under a moving helicopter, reaching speeds as high as 80 miles an hour.

Kisselburg, "The Human Bomb," wears no special protective clothing, only white overalls, and no crash helmet, while being blown out of a cardboard chair by an explosive charge set within 12 inches of his body.



DARING EVEL — Motorcycle daredevil Evel Knievel will attempt to jump over the world's largest indoor saltwater pool, stocked with man-eating killer sharks, on "Evel Knievel's Death Defiers," 90-minute special to be broadcast live from various locations across the country, Monday, Jan. 31 (8:30-10 p.m.) on CBS Channels 3N-9-11.

Bermuda Mission Becomes Nightmare

Certainly one of the most haunting and unexplained mysteries on this planet that has long played havoc with the minds of logicians, scientists and seafarers must be that of the Bermuda Triangle. It is in those breathtakingly-beautiful waters of the Caribbean that a nightmare of a drama begins to unfold for nine travelers on a mission of scientific adventure.

The contemporary story of this potpourri of scientists, sailors, a doctor and an adventuress is told in "The Fantastic Journey," new science fantasy series debuting Thursday, Feb. 3, 8 p.m., on NBC Channel 6-7, with a special 90-minute episode, "Vortex." Jared Martin, Carl Franklin, Ike Eisenmann and Katie Saylor star. Guest stars are Scott Thomas, Susan Howard, Karen Somerville, Leif Erickson, Scott Brady, Ian McShane, Don Knight, Gary Collins, Mary Ann Mobley, Jason Evers and Albert Stratton.

The Bermuda Triangle, also known as The Devil's Triangle, is a 100,000 square mile body of water in the southwestern quadrant of the North Atlantic whose apexes join Bermuda on the North, Puerto Rico on the southeast and a point in the Gulf of Mexico west of Florida. It is a watery world of tiny coral islands, glittery beaches and blissfully beautiful waters where itinerant hazes, powerful currents and sudden storms lurk behind a deceptively smiling exterior.

Theoreticians have accounted for the unnatural phenomenon by suggesting that (a) the Triangle is inhabited by visitors from outer space, (b) the remains of a great prism left by a sophisticated past civilization sends out sinister rays when lunar and astral conditions reactivate it, (c) it is a great void leading to the center of the earth or (d) it is a time space warp that traps its victims in another dimension. The latter serves as the most probable theme for "The Fantastic Journey."

Copland Conducts On PBS

Eminent composer-conductor Aaron Copland conducts the Minnesota Orchestra in a gala performance featuring the music of American composer on "Copland On America," Tuesday, Feb. 1, at 8 p.m. on PBS.

The 90-minute concert, taped last July 4 at Orchetra Hall in Minnesapolis, includes two Copland compositions: "Symphony for Organ and Orchestra," with organist Berj Zamkochian of the Boston Symphony as featured soloist, and the foot-tapping dance episodes from the ballet "Rodeo."

Monday-Friday Daytime

5:00 a.m. (7) Bonanza
6:00 (6) Carolina In The Morning
(7) Almanac
(9) Carolina Today
6:15 (3N) These Things We Share
6:30 (3N) Not For Women Only
(3W) Arthur Smith
(5) Time For Uncle Paul
(11) Sunrise Semester
7:00 (3N) News
(3W,12) Good Morning, America
(5) Five Country
(6,7) Today
8:00 (3N,11) Captain Kangaroo
(5) Good Morning, America
(9) News
8:30 (25) In School Programming
9:00 (3N) Dick Lamb Show
(3W) Don Ho Show
(5,7) Mike Douglas Show
(6) Dinah!
(9) Captain Kangaroo
(11) Phil Donahue
(12) Montage
9:30 (3W) Family Feud
10:00 (3N,9,11) Price Is Right
(3W) Donahue
(6,7) Sanford And Son
(12) Dinah!
10:30 (5) All My Children
(6,7) Hollywood Squares
11:00 (3N,9,11) Double Dare
(3W) $20,000 Pyramid
(5) Edge Of Night
(6,7) Wheel Of Fortune
(12) Edge Of Night
11:30 (3N,9,11) Love Of Life
(3W,5,12) Happy Days
(6,7) Shoot For The Stars
12:00 p.m. (3N,11) The Young & The Restless
(3W) Good Afternoon, Carolina
(5) News
(6) Carolina At Noon
(7) Eyewitness News
(9) News
(12) Don Ho Show
12:30 (3N,9,11) Search For Tomorrow
(3W,5,12) Ryan's Hope
(6,7) Lovers & Friends
1:00 (3N) People, Places & Things
(3W,12) All My Children
(5) Marcus Welby, MD.
(6) Gong Show
(7) Name That Tune
(9) The Young & The Restless
(11) Peggy Mann
1:30 (3N,3W,9,11) As The World Turns
(6,7) Days Of Our Lives
(12) Family Feud
2:00 (5,12) $20,00 Pyramid
2:30 (3N,9,11) The Guiding Light
(3W,5,12) One Life To Live
(6,7) The Doctors
3:00 (3N,9,11) All In The Family
(6,7) Another World
3:15 (3W,5,12) General Hospital
3:30 (3N,9,11) Match Game
4:00 (3N) Tattletales
(3W) Edge Of Night
(5) Little Rascals
(6) Batman
(7) Bewitched
(9) Marcus Welby, M.D.
(11) Partridge Family
(12) Flintstones
(25) Sesame Street
4:30 (3N) Merv Griffin Show
(3W) Gilligan's Island
(6) Little Rascals
(7) The Lone Ranger
(11) Brady Bunch
(12) Daniel Boone
5:00 (3W) Gunsmoke
(5) The Munsters
(6) Ironside
(7) Ironside
(9) Gunsmoke
(11) Beverly Hillbillies
(25) Misterogers
5:30 p.m. (5) Andy Griffith
(11) Hogan's Heroes
(12) News 12
(25) Electric Company

Cats' World Explored

Hal Linden, star of ABC News' young people's magazine series, "Animals Animals Animals," explores the world of the cat in art, history, legend and literature, in the program airing Sunday, Jan. 30, 11:30 to 11:55 a.m.

"Animals Animals Animals" goes to the Olympic Game Farm in Washington where Dr. Randall Eaton of the University of Washington's zoology department shows how a bobcat and a cougar adjust to a new environment. Bobcats, Dr. Eaton observes, "deposit scents by rubbing their cheeks along the perimeter of their turf, salivating and establishing their presence in an area .... It was not really man's choice or desire to domesticate the cat; it was the cat's. Man attracted great numbers of rodents which provided food for cats that adapted to life at the edge of man's world."

A look back in time reveals that the cat has perhaps been as hated as loved. Julius Caesar hated felines and the Chinese loved them. In the Middle Ages, cats were killed and burned as agents of the Devil; and Louis XV gave cats the run of the city of Paris to please the queen, a cat lover, which the Emperor Napoleon was not.

"Animals Animals Animals" explores the role of the cat in art, spotlighting the Renaissance works, Pietro Lorenzetti's "The Last Supper," Da Vince's "Mona Lisa" and Titian's "Man With the Glove." Authors Mark Twain, Samuel Johnson, Ernest Hemingway and Walt Whitman were cat lovers, as was Henry Jones who wrote with a cat on his shoulder.

Edward Lear's classic poem, "The Owl and the Pussycat," comes to life in colorful animation as does a fable, "Belling the Cat," in which a group of mice set out to make a better cat trap and thereby attach a bell to a cat. The mice conclude, however, that the idea is strictly for the birds.

Another segment features Chreszentia Allen, at her West Orange, New Jersey, studio, who has been photographing felines for 20 years, "when the cat is willing."

Singer - actress Lynn Kellogg performs an original song about cats, and Roger Caras, who along with Ms. Kellogg appears each week on "Animals Animals Animals," comments on problems centering on the control of our cat population.

New Serial Airs

Options for two novels to be serialized for daytime presentation on NBC-TV have been purchased by the National Broadcasting Company as a program development project, Madeline David, Vice President, Daytime Programs, recently announced.

The novels are "Spindrift," by Phyllis Whitney, and "The Dark Shore," by Susan Howatch. "Both are million sellers," said Ms. David, "and the writers are number one and two in the field of the gothic novel."

Plans call for each to be presented in half-hour chapters over a 13-week period. Writers will be signed to do the television adaptations.

"We are excited about pioneering presentation of the finite form of TV drama in the daytime hours," Ms. David said. "The finite form, with a beginning, a middle and an end, contrasts with the traditional daytime serial drama and its format of the continuing story."

"Spindrift" deals with a young woman's fight against her powerful mother-in-law for custody of her child while simultaneously battling to prove her sanity. The book is one of 20 best selling paperback novels written by Ms. Whitney.

Sunday Daytime Listings

6:30 a.m. (5) Gospel Singing Jubilee
(11) Across The Fence
7:00 (3N) Petticoat Junction
(3W) Cavalcade Of Quartets
(11) Dusty's Treehouse
(12) Gospel Singing Jubilee
7:30 (3N) Vision On
(3W) Rev. Jones
(5) Sister Gary
(6) Max Morris Gospel
(7) Christian Viewpoint
(11) ARA's Sports World
8:00 (3N) Bible Study
(3W) World Concern
(5) Fellowship Hour
(6) Jimmy Swaggart
(7) Day Of Discovery
(9) Jerry Falwell
(11) Big Blue Marble
(12) Rev. Danny White
8:30 (3N) Day Of Discovery
(3W) Rev. Leroy Jenkins
(5) Church Of Our Fathers
(6) Oral Roberts
(7) Revival Fires
(11) Curious Kaleidoscope
(12) Voice Of Victory
9:00 (3N) Oral Roberts
(3W) Day Of Discovery
(5) Oral Roberts
(6) Red White Gospel
(7) Jimmy Swaggart
(9) Oral Roberts
(11) Hudson Brothers
(12) TBA
9:30 (3N) This Is The Life
(3W,7) Rex Humbard
(5) Good News
(6) Gospel Hour
(9) Together With Eve
(11) Far Out Space Nuts
(12) Hour Of Power
10:00 (3N,9,11) Lamp Unto My Feet
(5) Light Unto My Path
(6) Good News
10:30 (3N,9,11) Look Up And Live
(3W) Jerry Falwell
(5) Day Of Discovery
(6) Big Blue Marble
(7) Abundant Life Ministry
(12) Old Time Gospel Hour
11:00 a.m. (3N) House Of Worship
(5) Church Service
(6) Medix
(7) First Baptist Church
(9) Light Unto My Path
(11) Camera Three
11:30 (3N) Face The Nation
(3W) It Is Written
(6) Hot Fudge
(7) Tempo '77
(9) Garner Ted Armstrong
(11) Face The Nation
(12) Animals, Animals, Animals
12:00 p.m. (3N) Sunday Movie
(3W,5,12) Issues & Answers
(6) Garner Ted Armstrong
(7) Hospitality House
(9) Face The Nation
(11) For Your Information
12:30 (3W) McRoy Gardner
(5) Southern Sportsman
(6) Meet The Press
(9) Batman
(11) Reel Perspectives
(12) Directions
1:00 p.m. (3W) Southern Sportsman
(5) Norm Sloan Show
(6,7) Grandstand
(9) Lucy
(11) Championship Fishing
(12) Take A Look
1:30 (3W) Dean Smith Show
(5) Bill Foster
(6,7) NCAA Basketball: UCLA vs. Tennessee
(9) Mod Squad
(11) Dean Smith Show
(12) UNC Coaches Show
1:45 (3N,11) NBA Basketball: Philadelphia vs. Denver
2:00 (3W,5,12) The Superstars
2:30 (9) Movie
3:30 (3W,12) American Sportsman
(5) Cinema Five
(6) Nostalgia Theater
4:00 (3N,9,11) Andy Williams San Diego Open
(7) Movie 7
(25) Book Beat
4:30 (3W,12) Wide World Of Sports
(25) Crockett's Victory Garden
5:00 (25) Anyone For Tennyson
5:30 (6) Lawrence Welk
(25) Wall Street Week

Custom Grooming For



Men Who Care

By Appointment Only!

Melvin H. Boyd
Franklin C. Tripp
Men's Hair Stylists

Phone 758-4056

BOYD'S Barber Shop

1008 So. Evans St.

TV SHOWTIME CHANNELS

Channel	Station	Network	City
3N	WTAR	CBS	Norfolk
3W	WWAY	ABC	Wilmington
5	WRAL	ABC	Raleigh
6	WECT	NBC	Wilmington
7	WITN	NBC	Washington
9	WNCT	CBS	Greenville
11	WTVD	CBS	Durham
12	WCTI	ABC	New Bern
25	WUNK	ETV	Greenville

Program schedules listed in TV Showtime are furnished by the television networks and stations and are subject to change without notice.

Daily Reflector TV Showtime, All Rights Reserved

Press Features & Advertising and Television Programming Data, Tartan Building, Hopewell, Virginia 23860

Network Addresses
Network addresses are listed below for TV Showtime readers who want to write directly to the networks for questions, criticism or program ticket requests.
ABC - 1330 Ave. of the Americas, New York, N.Y. 10019
CBS - 51 West 52nd Street, New York, New York, 10019
NBC - 30 Rockefeller Plaza, New York, N.Y. 10020

Maternity Wear AND Children's Clothing

We Carry A Complete Line Dresses, suits, slacks, pants, sweaters, etc. At

The Stork's Nest

113 W. 4th St. Downtown Greenville

RIGHT ON



The Vivitar 102 Electronic Flash

GREAT FLASH PICTURES AT A BIG SAVINGS TO YOU!

SAVE MONEY! Why spend another cent on flashbulbs? The Vivitar 100 delivers over 200 flashes from a single 9V Alkaline battery.

SAVE THOSE GREAT SHOTS! Guide number of 28 for ASA 25 means enough power to light virtually any normal flash scene.

SAVE TIME! Quick recycle lets you shoot as fast as every 3½ seconds.

SAVE YOUR ENERGY! So light and compact you can carry it in your pocket.

PLUS—Built-in hot shoe and 2-year parts and labor warranty.

START SAVING TODAY! ONLY $19.95

Art & Camera Shop

526 SOUTH COTANCHE STREET
GREENVILLE, N. C. 27834

PHONE 752-0688

Enjoy Coca-Cola Trade-mark ®

Coca-Cola



adds life to...

good food-anytime

Bottled By The Coca-Cola Bottling Co. of Greenville, N.C.

BEEF BARN

"THE BEEFEATER'S FAVORITE"

400 St. Andrews Dr. Phone 756-1161

DELICIOUS RIB-EYE STEAKS
FILET MIGNON — LOBSTER TAILS
CHOICE NEW YORK STRIP
ALASKAN KING CRAB LEGS
GOURMET SALAD BAR
FINEST WINES AND CHAMPAGNES

Mon.-Sat. 6 p.m. to 10:30 p.m., Sun. 6 p.m. to 10 p.m.

WE CATER TO PRIVATE PARTIES

Sunday Evening

6:00 p.m. (3N) News
(3W) Focus
(7) Wild Kingdom
(9) Southern Sportsman
(11) Insight
(12) Last Of The Wild
(25) N.C. People

6:30 (3N,9,11) CBS News
(3W) Wild World Of Animals
(5) Kidsworld
(6,7) NBC News
(12) Probe
(25) World Press

7:00 (3N,9,11) Sixty Minutes: CBS News series in magazine format with Mike Wallace, Morley Safer and Dan Rather as on-the-air editors. (60 min)

(3W,12) Nancy Drew/Hardy Boys Mysteries: (Premiere) "Hardy Boys Mysteries - The Mystery of the Haunted House" The Hardy Boys, believing their father, Fenton, is on a fishing trip, spot him coming out of a hotel in a nearby city. When they see two other men trailing their father they follow them, which leads the Hardy Boys on a suspenseful adventure involving a haunted house and an eerie escapade in a cemetary. Shaun Cassidy and Parker Stevenson star as the Hardy Boys. (60 min)

(5) Emergency One (60 min)

(6,7) World Of Disney: "Barry of the Great St. Bernard" Part One. An orphan boy, training to be a kennel master as the Swiss alpine hospice of St. Bernard, becomes overly fond of Barry, a St. Bernard puppy—a situation that threatens both of their careers. Jean Claude Dauphin and Maurice Teynac star. (60 min)

(25) A Third Testament: Russian novelist Leo Tolstoy is profiled by Bristish philosopher Malcolm Muggeridge. (60 min)

8:00 (3N,9,11) Rhoda:

(3W,5,12) Six Million Dollar Man: "Fires of Hell" When the local sheriff and a congressman sabotage an important experimental oil drilling test site, Steve is called in, and is nearly "eliminated" himself. (60 min)

(6,7) NBC Double Feature Sunday Mystery Movie: McMillan: "Coffee, Tea or Cyanide" Rock Hudson and Julie Sommars. While trying to avoid a pushy reporter, Commissioner McMillan, en route to a Hawaiian vacation, discovers an in-flight homicide—a first class passenger who accidentally drank some cyanide-laced wine that was meant for an unfaithful wife. (90 min)

(25) Search For The Nile: "The Secret Fountains" The Royal Geographical Society sends Speke back to Africa to confirm his theory. (60 min)

8:30 (3N,9,11) Phyllis: Phyllis' mothering instincts are put to a wildly amusing test when her daughter, Bess, is devastated by an unrequited love affair.

8:58 (3N,9,11) Newsbreak: With Correspondent Morton Dean.

9:00 (3N,9,11; Switch:

(3W,5,12) Roots: The Civil War is over but freedom has a bitter side-effect, as most people seem interested only in using and abusing the emancipated blacks in the same old way. Chicken George and his family are constantly harrassed by hooded nightriders and exploited by men such as Even Brent and a carpet-bagging Senator until finally, in a move that will truly affect generations to come, they move to start anew in the tiny town of Henning, Tennessee. Ben Vereen and Lloyd Bridges star. (2 hrs)

(25) Masterpiece Theatre: "Upstairs, Downstairs - Laugh a Little Louder Please" James and Georgina, caught up in the gaiety of the Roaring Twenties, give a fancy wild party that ends in tragedy. (60 min)

9:27 (6,7) NBC News Update: Summary of the latest news.

9:30 (6,7) Sunday Double Feature Mystery Movie: Lanigan's Rabbi: "Corpse of the Year" Art Carney and Bruce Solomon. When the guest of honor at a "Man of the Year" dinner is fatally stabbed, the truth about him starts to come out as a result of an investigation by Police Chief Lanigan and his eager helper, Rabbi Small. (90 min)

10:00 (3N) Andy Williams Show

(9,11) Delvecchio: City slickers Delvecchio and Shonski are out of their element in the Arizona desert town to which they have come to pick up an extradited prisoner, when they pick an ugly beef with the local police chief. (60 min)

(25) Great Performances: "Arthur Rubinstein at 90" World famous pianist Arthur Rubinstein appears in conversation and in performance on his 90th birthday. (60 min)

10:30 (3N) Newsmakers

11:00 (3N,3W,5,9,11,12) News, Weather, Sports

(6) Communique

(7) Good News

11:15 p.m. (3W) Rev. Leonard Repass

(9) Norm Sloan Show

(12) Peter Marshall Variety Show

11:30 (3N) CBS News

(5) Peter Marshall Variety Show

(6) Sunday Award Movie: "Murder, My Sweet" Dick Powell and Claire Tevor. Mystery involving a private eye who takes a job finding a murder.

(7) The Virginian

(11) Late Show: TBA

(25) Sign Off

11:45 (3N) Norfolk State Highlights

(3W) Sacred Hearts

(9) Late Movie: "Arizona Bushwhackers" Howard Keel and Scott Brady. Western involving a gunslinger-spy town-taming during the Civil War.

12:15 a.m. (3N) Pop! Goes The Country

12:45 (3N) Nashville On The Road

1:00 (11) The Story

'Hardy Boys Mysteries' Debuts

"Hardy Boys Mysteries," a new one - hour series depicting the intriguing, suspenseful and frequently humorous adventures of Joe and Frank Hardy, played by Shaun Cassidy and Parker Stevenson, premieres Sunday, Jan. 30, 7 to 8 p.m., on ABC-TV.

(Beginning on this date, "Nancy Drew Mysteries" and "Hardy Boys Mysteries" will alternate on Sundays with "The Brady Bunch Hour" being seen every fifth week, all in the 7 to 8 p.m. time period.)

Sons of world famous investigator Fenton Hardy (played by Edmund Gilbert), Frank and Joe, 18 and 16 years old, respectively, cannot resist an exciting case with elusive clues.

The boys lives with their father and their Aunt Gertrude (played by Edith Atwater). Working part - time for Mr. Hardy in his thriving detective agency is beautiful Callie Shaw, portrayed by Lisa Eilbacher, who often shares in the boys' adventures.

In the premiere episode, "The Secret at Bronson's Grave," the Hardy boys, believing their father, Fenton, is on a fishing trip, spot him coming out of a hotel in a nearby city. When they see two other men trailing their father they follow them, and are off on a suspenseful adventure, involving a haunted house and an eerie escapade in a cemetary.

Guest starring are Roger Davis as Sonny, Simon Scott as the distinguished man, Richard Kiel as Frankenstein and Jim Antonio as Rigby. Co-starring are John Kerry as Stratton, George Murdock as Officer Harlen and Lew Bowen as Officer No. 2. Others in the cast are Dick Ryal, the head in the crystal ball; Reggie Nalder as the receptionist; Bonnie Ebsen as Madge.

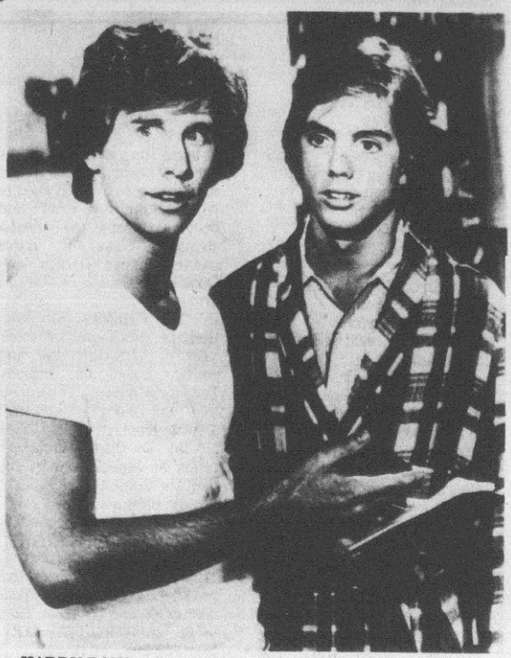

HARDY BOYS — Parker Stevenson (l), stars as Frank Hardy, and Shaun Cassidy, starring as his younger brother, Joe, are two young amateur sleuths who help their father, a private detective, to solve his cases on ABC-TV's "The Hardy Boys Mystery Hour," which premieres Sunday, Jan. 30 (7-8 p.m.) on ABC Channels 3W-12. The Hardy Boys stories will alternate in this time period with "The Nancy Drew Mystery Hour," which will premiere on Sunday, Feb. 6 (7-8 p.m.).

Special Features Princess Graces

A dynamic and original view of Princess Grace of Monaco will be presented as a 90-minute special, "The Story of Princess Grace . . . Once Upon a Time Is Now," on NBC-TV's "The Big Event," in April.

The entertainment special, which will be filmed on location in Monaco, Paris and other locations next month, will provide a rare glimpse of Her Serene Highness from film princess to royal princess. The program also will depict her abiding interest as patron of the arts and particularly her dedication to The Princess Grace Ballet School of Monaco.

Budd Schulberg, an Academy Award winner for Best Story and Screenplay for the motion picture "On the Waterfront," is preparing the script. He also is author of the best-sellers, "What Makes Sammy Run," "The Harder They Fall" and "The Disenchanted," which was selected as one of three outstanding works of fiction for 1950 by the American League of Authors and the National Book Critics.

During her notable film career, which she ended with her marriage to Prince Rainier, Princess Grace starred with the greatest names in the film world and also won an Academy Award. She teamed with Gary Cooper in "High Noon," Clark Gable and Ava Gardner in "Mogambo," William Holden and Bing Crosby in "The Country Girl," for which she won the Best Actress Oscar, Jimmy Stewart in "To Catch a Thief," and Bing Crosby and Frank Sinatra in "High Society."

WHAT'S IN A NAME?

One of the longest names ever to appear in a TV show was one that belonged to a character in the "Howdy Doody" series — Princess Summerfall Winterspring.

Savers Become Victims

For centuries the St. Bernard dog has aided many a weary traveler on snow covered passes of the treacherous Swiss Alps. But one day the tables turned as 15 of these brave dogs became victims of an avalanche. And it was man who finally had the opportunity to come to the rescue.

It happened while on location in the majestic mountains of Switzerland for the filming of "Barry of the Great St. Bernard." This is the heroic true story of a young monk and a very special St. Bernard mountain rescue dog who dedicate their lives to saving others trapped in the violent storms of the Alps. The thrilling two-part tale airs on "The Wonderful World of Disney," Sunday evenings, Jan. 30 and Feb. 6, at 7 p.m., on NBC Channel 6-7.

The 15 St. Bernard dogs used for various roles in the show had to be kept near the location of the 6589-foot Simplon Pass, while the cast and crew stayed in the town of Brig. Stalls were built for the dogs in the outbuilding of a hotel near the pass, and trainer Clint Rowe and his assistant moved into other lodgings nearby.

One night, the buildup of winter snow caused an avalanche that suddenly trapped the St. Bernards in their stalls. It also blocked the roads, so there was no way to get equipment, much less people, to the dogs and their trainers.

Rowe left the hotel to try to reach the dogs, while the assistant trainer and hotel cook, set out on skis taking a different route. It took them over four hours to cover 200 yards between the buildings. To compound the rough going, halfway to the dogs Rowe's assistant was hit by a small avalanche and buried. The cook dug him out and the determined duo struggled onward.

When Rowe and the others eventually reached the blocked kennel, they were confronted with 12 feet of hard, packed snow piled against the door. After more than two hours of grueling digging, they finally entered the dark stable where they were greeted by the noise from 15 St. Bernard tails wagging against the walls. The rescuers were then devoured by a different kind of avalanche — a group of very happy dogs that overwhelmed their saviors with gratitude and affectionate licks to the face!





Buenilum By PFALTZ GRAFF


41-615 Wine Cooler


41-435 Relish Server, 3 pc.


41-355 Casserole, 1½ qt.
41-365 Casserole, 2 qt.

Sylette's
Wigs & Gifts
Pitt Plaza Shopping Center
Open Daily 10:00 A.M. - 9:00 P.M.
Phone 756-7404

Monday Evening

6:00 p.m. (3N,9,11) News
(3W,5,12) News
(6,7) News
(25) Zoom
6:30 (3W,9,11) CBS News
(3W,5) ABC News
(6,7) NBC News
(12) Emergency One
(25) Engineering Review
7:00 (3N) Crosswits
(3W) Brady Bunch
(5) Gomer Pyle
(6) Bewitched
(7) Adam 12
(9) Truth Or Consequences
(11) My Three Sons
(25) Human Services
7:30 (3N) Wild World Of Animals
(3W,5) Adam 12
(6) Beverly Hillbillies
(7) New Treasure Hunt
(9) $128,000 Question
(11) $128,000 Question
(12) To Tell The Truth
8:00 (3N,9,11) **The Jeffersons:** George is forced to wait hand and foot on his maid and his doorman in order to save a big business deal.
(3W,5,12) **Captain And Tennille:** Guests tonight are Jim Stafford and Nancy Walker. (60 min)
(6,7) **Little House On The Prairie:** "Injun Kid" The Ingalls family do their best to help a young man who is rejected by the people of Walnut Grove, including his grandfather, when it is learned that his father was an Indian Warrior. (60 min)
(25) **Meeting Of The Minds:** Sir Thomas More is grilled as famous personalities from the past meet to discuss their roles in history. (60 min)
8:30 (3N,9,11) **Evel Knievel's Death Defiers:** Starring Evel Knievel and several other daredevils all performing death-defying feats, with Telly Savalas and Jill St. John as co-hosts. (90 min)
8:57 (6,7) NBC News Update: Summary of the latest news.
8:58 (3N,9,11) **Newsbreak:** With Correspondent Morton Dean.
9:00 p.m. (3W,5,12) **American Music Awards:** Glen Campbell, Lou Rawls and Helen Reddy are the co-hosts for the fourth annual presentation of these awards from the Santa Monica (Calif.) Auditorium. This award is presented to the artists for their accomplishments in the fields of pop-rock, country and soul music. (2 hrs)
(6,7) **Monday Night Movie:** "Hearts of the West" Jeff Bridges stars in this nostalgic comedy about a naive young man who goes to Hollywood to write pulp westerns and becomes, instead, the hero of a string of class "B" horse operas. Andy Griffith and Donald Pleasance co-star. (2 hrs)
(25) **The Pallisers:** Sir John Gielgud hosts this 22-week saga of Victorian love and politics based on Anthony Trollope's novels. The series tells the story of political dynasty and high society in the heyday of Queen Victoria's reign, as experienced by the men and women of the Palliser family. (90 min)
10:00 (3N,9,11) **The Andros Targets:** (PREMIERE) Starring James Sutorius as Mike Andros, an investigative reporter working to expose corruption and injustice, for a large metropolitan daily. Tonight's episode: A distraught father comes to The Forum city room seeking Mike's help, suspecting that his daughter has been murdered. The police believe it to be suicide; the girl's father, and subsequently Mike, believe otherwise. (60 min)
10:30 (25) **Soundstage:** Two generations of blues are heard when Tom Waites and Mose Allison perform. Selections include: "If You're Goin' to the City," "How Much Truth Can a Man Stand," and "Better Off Without a Wife."
11:00 (3N,3W,5,6,7,9,11) News, Weather, Sports
(12) Mary Hartman, Mary Hartman
11:30 (3N,9,11) **CBS Late Show Presents Kojak:** "Seige of Terror" Lt. Kojak works against a brutal deadline set by armed robbers for the release of five hostages. (repeat, 60 min)
(3W,5,12) **Streets Of San Francisco:** "Most Feared in the Jungle" A young girl's search for her newborn baby soon leads her to homicide and a bewildering maze of contradictions. (repeat, 60 min)
(6,7) **Tonight Show:** With guest host Don Rickles
(25) Sign Off
12:30 a.m. (3N,9,11) **CBS Late Show:** "Blow Up" Vanessa Redgrave and David Hemmings. Engrossing story of a photographer who thinks he is an accidental witness to a murder. (repeat, 2 hrs)
(3W,5,12) **Dan August:** "Quadrangle for Death" August investigates the murder of a college chancellor amidst a campus uprising over the firing of a controversial professor. (repeat, 60 min)

'Andros Targets' Premieres



ANDROS — James Sutorius portrays Mike Andros, an investigative newspaper reporter on a large metropolitan daily, exposing corruption and injustice, in the new action-drama series, "The Andros Targets," premiering Monday, Jan. 31 (10-11 p.m.) on CBS Channels 3N-9-11.

James Sutorius stars as Mike Andros, a young investigative reporter working to expose corruption and injustice, without the aid of a gun or badge, for a large metropolitan daily, in "The Andros Targets," premiering Monday, Jan. 31, 10 to 11 p.m., on CBS Channel 9-11.

Also in the cast are Pamela Reed as Sandi Farrell, Andros' young assistant; Roy Poole as Chet Reynolds, the managing editor, and Alan Mixon as Norman Kale, the city editor.

"The Andros Targets" is filmed entirely on location in and around New York City.

In the premiere episode, a distraught father comes to The Forum city room seeking Mike's help, suspecting that his daughter, Didi, has been murdered. The police believe it to be suicide; the girl's father, and subsequently Mike, believe otherwise.

Mike's investigation leads him to Bobby Garr, a pornographic film maker who supplies movies for theaters under the threat of extortion, fronted by a large allegedly legitimate corporation. In the course of his work, Mike and his assistant, Sandi, are led to Garr's mansion, where girls, many of whom are underage, are used in porno films. Mike and Sandi gather enough information to put Garr and his confederates behind bars and uncover the truth about Didi's death.

Sutorius, with many years' experience in regional theater, has appeared on Broadway in "The Changing Room," and in the New York Shakespeare Festival production of "Hamlet," and received excellent reviews for "Sexual Perversity in Chicago," Off Broadway. He was seen as Mallory on "The Bob Crane Show" on television, has appeared on "Kojak" and "Cannon," and is the voice on many television commercials.

Nicholas Gage, acting as journalist consultant, comes to the assignment naturally, as he is an experienced investigative reporter for The New York Times.

Knievel Is Modern Hero

If there is such a thing as a modern American folk hero, Evel Knievel would seem to qualify.

Knievel stars in a 90-minute special featuring several other death - defying acts, to be broadcast live from various locations across the country Monday, Jan. 31, on CBS-TV.

At the age of 38, his spectacular and accident - filled career as a motorcycle daredevil has been recognized in song (the ballad "Evel Knievel" by John Herring) and recounted in two motion pictures ("Evel Knievel," starring George Hamilton, and the forthcoming "Viva Knievel," in which he plays himself).

From the moment he hurtled his motorcycle 141 feet over the fountains of Caesars Palace in Las Vegas on New Year's Day, 1968, the name Evel Knievel became synonymous with drama and excitement to a vast audience of thrill seekers.

Knievel, who suffered multiple fractures of the hip and pelvis at the conclusion of that Las Vegas leap, claims to have broken every bone in his body, except his neck, at least once, in a sports career that began 14 years ago as a motorcycle racer.

For the man who made a brave but futile attempt to soar over the gaping chasm of Idaho's Snake River Canyon (on September 8, 1974) in a jet - powered sky - cycle, there's always a new and demanding challenge to be found. And Knievel has found such a challenge in the unprecedented stunt that will highlight "Evel Knievel's Death Defiers."

Instead of 19 automobiles, which he once successfully cleared at the Ontario Motor Speedway in California, he proposes a motorcycle jump from a ramp over the menacing jaws of 13 killer sharks thrashing below in one of the world's largest indoor salt water lagoons, constructed in the massive Chicago Amphitheater.

A PLEASANT WAY

Gene Kelly, who hosts the all-new "Highlights of Ringling Bros. and Barnum & Bailey Circus" March 15 on NBC-TV, originally intended to become a lawyer after his graduation from the University of Pittsburgh. But he decided to become a professional dancer when his younger brother, Fred, convinced him that it was a pleasant way to earn a good salary.

'Blow-Up' Is Intense Drama

David Hemmings and Vanessa Redgrave star in the engrossing story of a photographer who thinks he is an accidental witness to a murder, in," which will air as "The CBS Late Show" Monday, Jan. 31, 12:30 a.m., on Channel 9-11. Sarah Miles also appears in the film, along with internationally known model Cerushka.

Thomas (Hemmings) is caught up in a psychological nightmare when his blow-up shots of lovers in a London park reveal a gunman shooting at the couple from the safety of some bushes. The girl (Miss Redgrave), whom Thomas has photographed vists him and makes a desparate attempt to get the film back. Then she disappears, and Thomas starts searching London for her, for clues to the shooting, and — in a strange way — for clues to what is happening to his own life.

Sarah Miles actually walked off the set of "Blow-Up" while the filming was underway because of a conflict with the director. After this, she quit working for three years.

"I didn't give up acting, however, to be a wife and mother, but to breed the largest palomino in the British Isles (her native homeland). He was 18 hands. Ever since I saw 'Trigger' on the telly when I was a little girl, I have loved palomonos."

Miss Miles has been living in Los Angeles for the last 4 years, "but I still miss living in Britain a great deal. I have a strong family at home, and if I get lonely, I go to see them. So, I don't look too much for friends here. I am still very, very British and have to work things out for myself," she concluded.

COPYING SERVICE
QUICK XEROX COPIES WHILE YOU WAIT
1-5 Copies 10c ea.
Next 10 Copies 5c ea.
All Over 15 Copies 3c ea.
MORGAN PRINTERS, Inc.
211 W. 9th St. • Greenville

Jason's
Chopped Sirloin Steak $2.95
Barbecue Beef Tips $3.45
Served with homemade soup or tossed green salad, crisp french fries or baked potato and our special sour dough bread.
321 Cotanche St.
Greenville, N.C.
For Take-Out dial 758-2929

American Gentleman
Moccasin Toe Oxford
Tan Leather With Wedge Crepe Sole.
$29.00
Crego's
307 Evans Mall
Greenville, N.C.
Open Daily 9:30 A.M.-6:00 P.M.
Charles Hardee Owner and Operator

THE WINE SHOP
752-5012 321 E. 10th St., Greenville
Largest selection of Wines in Eastern North Carolina at Supermarket prices or Less.
CHEESE—SPICES—MIXES—BEERS
KEGS AND PONY KEGS
OPEN 11-11 Mon.-Fri. 10-11 Sat.

See Our Selection of
LIGHTING FIXTURES
AT WHOLESALE PRICES TO YOU
MasterCharge Cards Accepted
LIGHTING DESIGNS, INC.
WHOLESALE LIGHTING FIXTURES
106 Trade St. Open Mon. Fri. 8 a.m. to 5 p.m., Saturdays 9 a.m. to 4 p.m.
Phone 756-7601

Tuesday Evening

6:00 p.m. (3N,9,11) News
(3W,5,12) News
(6,7) News
(25) Zoom
6:30 (3N,9,11) CBS News
(3W,5) ABC News
(6,7) NBC News
(12) Emergency One
(25) Making It Count
7:00 (3N) Crosswits
(3W) Brady Bunch
(5) Gomer Pyle
(6) Bewitched
(7) Adam 12
(9) Truth Or Consequences
(11) My Three Sons
(25) General Assembly Today
7:30 (3N) $25,000 Pyramid
(3W,5) Adam 12
(6) Beverly Hillbillies
(7) Name That Tune
(9) Hollywood Squares
(11) $25,000 Pyramid
(12) To Tell The Truth
(25) N.C. People
8. :00 (3N,9,11) **Who's Who:** CBS News series with Dan Rather, Charles Kuralt and Barbara Howar reporting on interesting people from all walks of life. (60 min)
(3W,5,12) **Happy Days:** "Marion Rebels" Mrs. Cunningham fears that her life has become a meaningless vacuum, and despite the protests of the family she becomes a waitress at Arnold's Drive-In.
(6,7) **Baa Baa Black Sheep:** "Five the Hard Way" Pappy tries to keep Don French from over-responding to pressure from press and paper to become an Ace. (60 min)
(25) **Copland In America:** Aaron Copland conducts the Minnesota Orchestra in a gala performance featuring the music of American composers. (90 min)
8:30 (3W,5,12) **Laverne And Shirley:** "Call Me A Taxi" Laverne and Shirley are laid off at the brewery and in order to support themselves they get jobs as a dime-a-dance girls.
8:57 (6,7) **NBC News Update:** Summary of the latest news.
8:58 (3N,9,11) **Newsbreak:** With Correspondent Morton Dean.
9:00 (3N,11) **MASH:** What begins as an innocent attempt to comfort a nurse with marriage troubles becomes something more serious, and B.J. discovers that he has a romantic problem of his own.
(3W,12) **Rich Man, Poor Man: Book II:** Chapter XVI: While Rudy and Kate find romance in Aspen, Falconetti and Estep join forces to bring about Rudy's destruction.
(5,6,9) **ACC Basketball:** N.C. State vs. Clemson (2 hrs)
(7) **Police Woman:** "Shadow of a Doubt" When his partner, Cynthia Martin, is slain while talking to an informant, Officer Joe Styles is accused of negligence. (60 min)
9:30 (3N,11) **One Day At A Time:**
(25) **Woman:** "Lois Gould on Women Writers"
10:00 (3N,11) **Kojak:** A white Rolls-Royce with a cadaver in the trunk is brought to the impound garage on the same morning a wife kills her husband and abandons her child, leaving a trail she indicates will lead to her suicide. Part One of Two Part Story. (60 min)
(3W,12) **Family:** "Mirror, Mirror on the Wall" Confronted by a young woman claiming to be her daughter, Kate admits she once loaned her name to a close friend whose illegitimate child was given up for adoption, but refuses to identify the girl's real mother — a neighbor who is still Kate's best friend. (60 min)
(7) **Police Story:** "The Blue Fog" Jackie Cooper and Bibi Besch. Divorced, his reputation tarnished by bribery allegations, police officer McGraw is given a second chance, investigating charges of police corruption in Chinatown, just as he is working out a reconciliation with his ex-wife. (60 min)
(25) **The Onedin Line:** "A Woman Alone" Following an argument with her husband, Anne finds herself homeless, with no money or job and is forced to make her way alone.
11:00 (3N,3W,5,6,7,9,11) News, Weather, Sports
(12) **Mary Hartman, Mary Hartman**
(25) **Sign Off**
11:30 (3N,9,11) **CBS Late Show:** "That Certain Summer" Hal Holbrook and Hope Lange. Story about a divorced man, whose failure to discuss his homosexuality with his family, leads him to face the delicate task of explaining his lifestyle to his 14-year-old son. (repeat, 2 hrs)
(3W,5,12) **Tuesday Movie Of The Week:** "I Walk the Line" Gregory Peck stars as a rural Tennessee sheriff whose career is threatened by his obsession for a young mountain girl. Tuesday Weld co-stars. (repeat, 90 min)
(6,7) **Tonight Show:** With host Johnny Carson and guests June Valli, Sandy Vanocur and Buddy Hackett. (90 min)

Stars Practice Skateboarding

Take a bundle of energy weighing 100 pounds, hand her a skateboard and meet a whiz on wheels — Kristy McNichol.

Fourteen-year-old Kristy, who stars as "Buddy" Lawrence on "Family" each Tuesday (10 to 11 p.m. on ABC Channel (3-5-12), became an enthusiast of the popular sport about two years ago. "I just fell in love with the sport ever since my brother, Jimmy, gave me a few lessons. Since then, I've been hooked," Kristy confides.

Asked if it was a hard sport to learn, she replied, "It may look hard when you're watching someone do a wheelie, a free 60 or a handstand but it actually isn't. However, it does help to have a good balance."

What is her favorite skateboard trick? "Wow, I just love catamaraning. It's neato!" Catamaraning is when two people on separate skateboards hold lands, lean toward one another and go down a hill together.

Kristy goes on about the sport. "I myself was somewhat surprised to learn that skateboarding was invented by a few ingenious surfers for practice on days when the waves weren't up.

"There was a skateboard craze in themid-1960's, but of course I wouldn't really remember that.

"Then skatboarding just kind of died out for almost ten years until just recently. But, I think it's the greatest and it will sweep the nation again."

And with a 180, and a couple of 360's Kristy whizzed off to go back to work as "Buddy," the youngest member of the Lawrence family.

Farrah Fawcett-Majors, who stars as Jill in ABC's "Charlie's Angels," recently brushed up on her skateboard talents when it was required that she participate in a chase scene in one of the episodes of her series. She considers herself a "rank amateur" as a skateboarder even though male viewers would say that she cuts a pretty figure on the board.

Farrah's other sports are golf and tennis. She also gardens, raising both vegetables and decorative plants. She and Lee Majors, who live in Bel Air, Calif., have been married for three years. They enjoy traveling and sports interests including golf, fishing, hunting and water skiing. They have a horse and three dogs — a German Shepherd, a Yorkshire terrier and an afghan.

Away from the "Charlie's Angels" set, Farrah is an avid reader and enjoys cooking. She also loves the ocean and running on the beach.





SKATERS — Two separate Hollywood television writers with but a single thought wrote sequences involving skateboards in action scenes for two ABC series: "Family" which airs Tuesdays, (10-11 p.m.) and Charlie's Angels," airing Wednesdays, (10-11 p.m.). At left, Kristy McNichol, who stars as "Buddy," youngest member of the Lawrence clan on "Family," displays advanced skill with the wheels. At right, Farrah Fawcett-Majors who stars as Jill, one of "Charlie's Angels," is the blonde vision coming at you.

Jeff Gets Big Breaks

Jeff MacKay, who plays Don French on the "Baa Baa Black Sheep" series, waited a long time for that one big break, got it, then almost lost it because of a second big break.

Jeff's breaks, in chronological order, concerned (1) his career and (2) his bones.

"Five the Hard Way," which will be telecast Tuesday, Feb. 1, 8 to 9 p.m., on NBC Channel 6-7, is the 17th episode of "Baa Baa" to go before the cameras, but the first to spotlight Jeff. The story has to do with French trying to keep his father, a newspaper publisher, from visiting him at the front.

Between scenes during the first day of shooting, Jeff was sparring with W.K. Stratton (Casey) when he tripped over a cable, fell, and broke his left wrist. He was rushed to a nearby hospital, the bones were set and, within hours, he was back on the set. But his arm was in a cast and had to remain in one, said the doctor, for five weeks.

"I knew production could not be held up for five days, let alone five weeks," said Jeff, "so I really thought I'd lost my big chance."

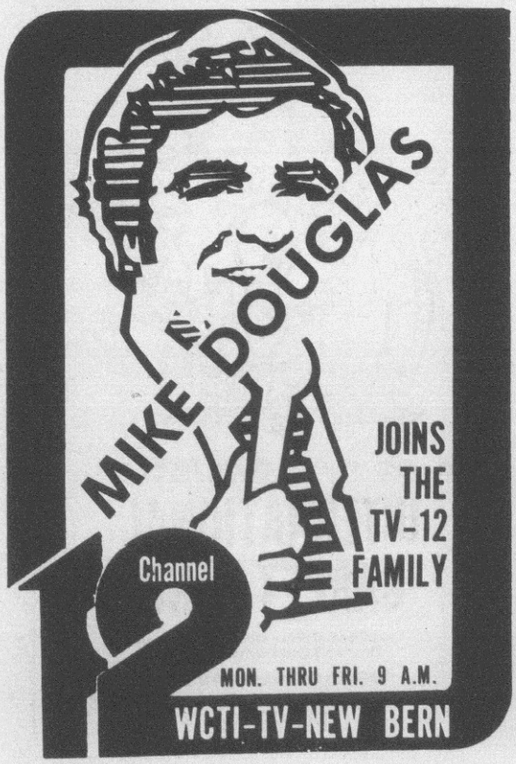

Don't Miss... Our Big 1/2 off Clearaway
Now Going On At
C. HEBER FORBES
Evans Mall — Downtown Greenville
Plenty of Parking At Our Back Door — 72 Spaces
Open 9:30 A.M. 5:30 P.M.

THE MUSHROOM
GOOD THINGS FOR GENTLE PEOPLE
318 S. Evans On The Mall
Across From Coffman's
GREENVILLE, N.C.

Give Yourself A Tax Break...
If you are receiving funds from a Terminated Pension Plan. Contact First Federal about a rollover Individual Retirement Account.
Call one of our officers and let them tell you how you can retire on money you used to pay in taxes.
FIRST FEDERAL
SAVINGS and LOAN ASSOCIATION
Now Serving The Pitt County Area With Offices In Greenville, Farmville, Grifton & Ayden

This Week's Movies

SUNDAY

12:00 p.m. (3N) **Fitzwilly**: Dick Van Dyke (1968)
2:30 (9) **Casanova's Big Night**: Bob Hope (1954)
3:30 (6) **Deception**: Bette Davis (1946)
4:00 (7) **Clash By Night**: Barbara Stanwyck (1952)
4:30 (5) **Light In The Piazza**: Yvette Mimieux (1962)
8:00 (6,7) **Coffee, Tea Or Cyanide**: Rock Hudson, Julie Sommars (1976)
9:30 (6,7) **Corpse Of The Year**: Art Carney, Bruce Solomon (1976)
11:30 (6) **Murder, My Sweet**: Dick Powell, Claire Trevor (1944)
11:45 (9) **Arizona Bushwhackers**: Howard Keel, Scott Brady (1968)

MONDAY

9:00 p.m. (6,7) **Hearts Of The West**: Jeff Bridges, Andy Griffith (1975)
12:30 a.m. (3N,9,11) **Blow Up**: Vanessa Redgrave, David Hemmings (1975)

TUESDAY

11:30 p.m. (3N,9,11) **That Certain Summer**: Hal Holbrook, Hope Lange (1972)
(3W,5,12) **I Walk The Line**: Gregory Peck, Tuesday Weld (1975)

WEDNESDAY

8:00 p.m. (7) **Adventures Of Frontier Freemont**: Dan Haggerty, Don Pile (1976)
9:00 (11) **Cage Without A Key**: Susan Dey, Michael Brandon (1975)
11:30 (3N,9,11) **A Matter Of Wife . . . And Death**: Rod Taylor, Anita Gillette (1974)
12:30 a.m. (3W,5,12) **Screamer**: Pamela Franklin (1974)

THURSDAY

9:30 p.m. (6,7) **Yesterday's Child**: Shirley Jones, Claude Akins (1976)
12:30 a.m. (3N,9,11) **Story Of Pretty Boy Floyd**: Martin Sheen, Kim Darby (1974)

FRIDAY

11:30 p.m. (3N) **G.I. Blues**: Elvis Presley, Julie Prowse (1960)
(5) **Return Of The Vampire**: Bela Lugosi, Nina Foch (1943)
(9) **Cancel My Reservation**: Bob Hope, Eva Marie Saint (1972)
12:30 a.m. (3W) **Romeo And Juliet**: Rudolph Nuryev, Margot Fonteyn (1966)

SATURDAY

1:00 p.m. (7) **Glory**: Walter Brennan (1956)
1:30 (3W) **Apaches Last Battle**: Rex Barker
2:00 (5) **Wait Until Dark**: Audrey Hepburn (1967)
9:00 p.m. (6,7) **Born Loosers**: Tom Laughlin, Elizabeth James (1974)
11:00 (6) **Sergeant York**: Gary Cooper, Walter Brennan (1941)
11:15 (12) **Journey To The Far Side Of The Sun**: Roy Thinnes (1969)
River Of Mystery: Vic Morrow, Claude Akins (1969)
11:30 (3N) **Geronimo**: Chuck Connors
(11) **Blue Hawaii**: Elvis Presley, Joan Blackman (1962)

Stars In Comedy

Jeff Bridges stars as a young man from the Midwest whose hope to become a screenwriter is sidetracked by a brief career acting in Hollywood "B" westerns, in "Hearts of the West," a nostalgic comedy to be colorcast on "NBC Monday Night at the Movies" Jan. 31, 9 to 11 p.m.

Lewis Tater (Bridges), a rather naive farmboy on the verge of manhood, amuses his family when he announces his intention to travel West and fulfill his desire to become a writer of western novels as heralded as those of Zane Grey.

When he arrives at the site of a purported writers school, Tater learns that the operation is not a sprawling campus, but a post office box in an isolated railway station.

His hopes dashed, he travels on to California where he ultimately lands a job as an extra in a "B" western.

Despite his grooming as a western star, Tater pursues his ambition to become a famous writer.

Others tarring in "hearts of the West" are Andy Griffith, Blythe Danner, Alan Arkin and Alex Rocco.



WEARY VAGABOND — Jeff Bridges stars as a naive young man from the Midwest who travels to cowboy country to seek a fortune as a writer of novels in "Hearts of the West," a nostalgic comedy to be colorcast on "NBC Monday Night Movie," Jan. 31 (9-11 p.m.) on Channels 6-7.

The College Shop
222 East Fifth St.
Downtown Greenville
"Not For Coeds Only"



Semi-Annual
Black-Cat
SALE
Going On
NOW!
All Winter Clothing
1/2 Price
Bank Cards, Regular Charge Cards Accepted.

Two Police Movies Air Sunday Night

A "McMillan" drama and the premiere of "Lanigan's Rabbi" are the 'bill of fare' on the "NBC Double Feature Sunday Mystery Movie" Jan. 30, on Ch. 6-7-28.

A pushy magazine reporter and a homicide aboard a jumbo jet put a damper on Mac's (series star Rock Hudson) Hawaiian vacation in "Coffee, Tea or Cyanide," airing on "McMillan," 8 to 9:30 p.m.

Jack Jones, Julie Sommars, Ed Nelson, Tisha Sterling, Robert Webber and Marisa Pavan guest - star.

Wealthy airline executive Charles Meridio plans the homicide of his unfaithful wife, Anna, by injecting cyanide into a bottle of her favorite wine. Instead, drunken passenger Harry Cort drinks it and his death throws the first class section into turmoil. McMillan, while trying to stall aggressive magazine reporter Carol Hanover, steps in, orders the flight to return to San Francisco and attempts to solve the case before landing.

In the premiere episode of "Lanigan's Rabbi," Police Chief Paul Lanigan (series star Art Carney) reluctantly accepts the help of Rabbi David Small (series star Bruce Solomon) when the man of the year becomes "Corpse of the Year" (9:30 to 11 p.m.).

While being honored at a banquet as "man of the year," Abner Hillman becomes the victim of a fatal stabbing. Among the shocked guests are the Lanigans and the Smalls. Despite Chief Lanigan's quick actions, it's apparent the slayer has escaped. With pressure from the mayor for a speedy resolution of the case, Lanigan questions Mrs. Hillman, attorney Mike Alessio and stepson Tim Clay, and uncovers the fact that Hillman was a ruthless man of power with few friends. Progress comes when Rabbi Small concludes that photographs taken by free - lance photographer Lee Barcom could provide a clue to the identity of the slayer.

Janie Paige is Kate Lanigan and Janet Margolin plays David Small's wife, Miriam. Rita Moreno is Mrs. Hillman, Peter Marshall is Alessio, Brendan Burns is Clay, and Barcom is played by Andrea Howard.

CHILD ACTOR NOW TV PRODUCER

Darryl Hickman is an executive producer for CBS-TV who has an illustrious past. He was a child actor who appeared in such movies as "Grapes of Wrath" (1940), "Two Years Before the Mast" (1946) and "Tea and Sympathy" (1956). He was also in the TV series, "The Bob Cummings Show" in the early '50s. His last acting job was in the title role of "George M" in 1970, which he feels was his best performance.

'Born Losers' Airs Saturday

Tom Laughlin makes his initial screen appearance as Billy Jack, a half - breed Indian who singlehandedly takes on the cause of teenagers and their families in a small mountain town, in "Born Losers," an action drama to be colorcast on "NBC Saturday Night at the Movies" Feb. 5, 9, to 11 p.m. Elizabeth James, Jane Russell, Jeremy slate and William Wellman Jr. also star.

When a motorcycle gang led by Danny Carmody invades the town, Billy Jack confronts the group while attempting to protect an innocent citizen. He is thrown in jail, then released just as young Vicky Barrington is kidnapped by the gang.

The incident, typical of the gang's actions, is only the beginning of terror - filled days for the town as the sheriff and district attorney helplessly fail in their efforts to build a case on testimony from frightened citizens. In an effort to rescue Vicky, Billy Jack confronts the gang alone.

Slate is cast as Carmody and Elizabeth James is Vicky.

THOROUGH RESEARCH

Jack Klugman, who stars as a medical examiner in the "Quincy" series, visited the Los Angeles morgue to research his role. "I watched the preparation for an autopsy and went to the scene of a suicide with a medical examiner," he said.

Movie Encores

An encore showing of the critically acclaimed film, "That Certain Summer," starring Hal Holbrook, will be rebroadcast as the "CBS Late Movie" Tuesday, Feb. 1, at 11:30 p.m. on Channel 9-11.

Also starring are Scott Jacoby in his Emmy Award - winning role, Hope Lange, Martin Sheen, Joe Don Baker and Marlyn Mason.

In a bold departure for TV drama, "That Certain Summer" is the story of a divorced man, whose failure to discuss his homosexuality with his family, makes it necessary for him to explain his life style to his 14-year-old son.

BUY OR RENT
OVER
400,000
Health Care
Items
We have or have access to over 400,000 Health Care Items and we can sell or rent most of them directly to the individual for home health care. Come by and see our showroom.
Southern Hospital Supply Co.
10th & Railroad Sts.
Opposite Sherwin Williams
P.O. Box 7044 Greenville N.C. 27834
Phone 752-4757

-Certificate-
SAVE With This Certificate
SALE
Lifetime Guarantee
SHOCKS
Set of 4
Only $38.95
Regular $49.95 Per Set
Installed FREE with this certificate
-Certificate-
SAVE



Tops In Tires and Service
REVOLVING CHARGE | AMERICAN EXPRESS | MASTER CHARGE | BANKAMERICARD
COGGINS
Phone 756-5244
Hours: 8-6 Mon.-Fri. 8-1 Saturday
B.F.Goodrich
320 W. HWY 264 BY-PASS GREENVILLE

Exclusive Dealer For
J.O. Pollack
Fraternity-Sorority Jewelry
Greenville's Only Seiko Headquarters Timex Repair Center 100's of Batteries To Fit All Makes of Electric Watches.
Floyd G. Robinson's Jewelers
Floyd and Mike Robinson-Licensed Watchmakers
407 EVANS MALL
DOWNTOWN GREENVILLE
BUSINESS 758-2452
Kenneth Wilson, Salesman

WE DO AGREE ON THIS!



FOR THE FINEST CARPET, SEE...
INTERNATIONAL CARPET, INC.
Quality Carpet — Quality Installation
One Is No Good Without The Other
1806 DICKINSON AVENUE
GREENVILLE, N.C.
PHONE 752-3523

Wednesday Evening

6:00 p.m. (3N,9,11) News
(3W,5,12) News
(6,7) News
(25) Zoom
6:30 (3N,9,11) CBS News
(3W,5) ABC News
(6,7) NBC News
(12) Emergency One
(25) Rebop
7:00 (3N) Crosswits
(3W) Brady Bunch
(5) Gomer Pyle
(6) Bewitched
(7) Adam 12
(9) Truth Or Consequences
(11) My Three Sons
(25) General Assembly Today
7:30 (3N) Name That Tune
(3W,5) Adam 12
(6) Beverly Hillbillies
(7) Andy Williams Show
(9) Match Game
(11) Price Is Right
(12) To Tell The Truth
8:00 (3N,5,6,9) ACC Basketball: Virginia vs. Maryland (2 hrs)
(3W,12) The Bionic Woman: "Deadly Ringer" Part I. With guest stars Don Porter and Warren Kemmerling. Jaime's nightmare begins when she regains consciousness in a prison cell after being switched with her surgically created look-alike. (60 min)
(7) Movie Of The Week: "The Adventures of Frontier Freemont" Dan Haggerty and Don Pile. A restless jack-of-all trades leaves St. Louis in 1835 and travels West where he finds the perfect mountain, builds himself a cabin in the wilderness, and prevails over all adversity—natural and human. (2 hrs)
(11) Good Times:
(25) Nova: "The Sunspot Mystery" The theory linking decreased sunspot activity with colder temperatures on earth is explored. (60 min)
8:30 (11) The Jacksons:
8:58 (3N,9,11) Newsbreak: With Correspondent Morton Dean.
9:00 p.m. (3W,12) Baretta:
(11) CBS Wednesday Movie: "Cage Without a Key" Susan Dey and Michael Brandon. Trapped in a web of circumstance and coincident, an earnest, likeable teen-ager finds herself living a nightmare. (DUE TO MATURE THEME, PARENTAL JUDGEMENT IS ADVISED!) (repeat, 2 hrs)
(25) Great Performances: "Salome" Kark Bohm conducts the Vienna Philharmonic. (90 min)
10:00 (3 TBA
(3W,5,12) Charlie's Angels: "Dirty Business" Sabrina, Jill and Kelly are hired to find out who is threatening the life of a film lab owner and discover their timid, terrified client, is a blackmailing pornographer. (60 min)
(6,7) Quinn Martin's Tales Of The Unexpected: (Premiere) "The Final Chapter" An anthology series featuring stories that go beyond the limits of human reason. Roy Thinnes stars as a reporter who has himself imprisoned to research the effect of the death sentence and finds himself on death row headed for the electric chair. (60 min)
(9) Pat Boone's Family (60 min)
10:30 (25) The Shakers: The documentary on the 200-year-old Shaker sect features interviews with the last surviving members.
11:00 (3N,3W,5,6,7,9,11) News, Weather, Sports
(12) Mary Hartman, Mary Hartman
(25) Anyone For Tennyson?: "A Program of Satire" Members of The First Poetry Quartet present poems by twelve poets.
11:30 (3N,9,11) CBS Late Show: "A Matter of Wife . . . and Death" Rod Taylor and Anita Gillette. Rod Taylor stars as Shamus, a freewheeling private investigator whose attempts to track down the killers of a small-time hoodlum get him involved in a big-time gambling operation. (repeat, 2 hrs)
(3W,5,12) The Rookies: "Take Over" Ryker and his men become prisoner in their own precinct station when a gang, headed by an ex-cop, invade the station in a plot to free a syndicated chieftain from jail. (repeat, 60 min)
(6,7) Tonight Show: With host Johnny Carson and guest Tony Randall. (90 min)
(25) Sign Off
12:30 a.m. (3W,5,12) Mystery Of The Week: "Screamer" Pamela Franklin stars as an American girl who is assaulted while visiting British friends who live in the English countryside. (repeat, 90 min)

Anthology Series Debuts

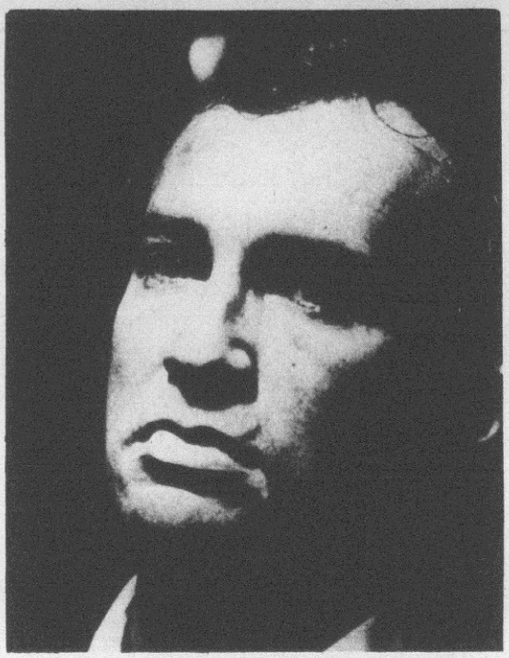

REPORTER — Roy Thinnes stars in "The Final Chapter," premiere episode of the new, hour-long anthology series, "Quinn Martin's Tales of the Unexpected," premiering Wednesday, Feb. 2 (10-11 p.m.) on NBC Channels 6-7. Thinnes is seen as a reporter who has himself imprisoned to research the effect of the death sentence and finds himself on death row headed for the chair!

"Quinn Martin's Tales of the Unexpected," hour - long anthology series, premiering Wednesday, Feb. 2 (10 p.m. on NBC Channel 6-7-28), is the season's only television program dedicated to stories of pure suspense and shock straining credibility or, in today's vernacular, "copping out."

From the mists of mythology and folk lore to today's contemporary scene, man has been fascinated with tales of terror and suspense. Stories and films exploiting man's hidden fears have proven tremendously popular.

It was during the Golden Age of "Playhouse 90," "Studio One," "Desilu Playhouse," "Robert Montgomery Presents" and many more, that Quinn Martin made his initial impact on viewers with the scripts he authored for many of the prestigious programs. Indeed, his first important series, "The Untouchables," first saw the light of day as a drama on "Desilu Playhouse."

Currently represented on TV by three other successful series — "The Streets of San Francisco" and "Most Wanted" on ABC, "Barnaby Jones" on CBS — Martin has to his credit such successful series as "The Fugitive," "The F.B.I.," "Twelve O'Clock High" and "Cannon."

"In the mystery and suspense genre," remarks Quinn, "the classic mystery moves backward through time in search of resolution, while the true suspense tale moves forward toward catastrophe with each heartbeat bringing the viewer closer to an inevitable moment of terror.

"In the premiere drama, 'The Final Chapter' starring Ray Thinnes, a young newspaper man has himself imprisoned to research the effect of the death sentence on men who have faced it. Through a series of circumstances he finds himself on death row in the very shadow of the electric chair!

"Another drama, 'A Hand for Sonny Blue,' deals with a big league baseball pitcher who suffers the loss of his hand in an accident. A revolutionary transplant operation is performed and is apparently successful . . . . until the new appendage takes on a life of its own!"

Such stories as these, the stuff of nightmares, will be presented each week on "Quinn Martin's Tales of the Unexpected!"

Builds New Life

A St. Louis man decides to travel into the mountains of the West and build a new life, despite the many perils of living in the wilderness, in "The Adventures of Frontier Freemont," an adventure drama to be colorcast on "NBC Movie of the Week" Wednesday, Feb. 2, 8 to 10 p.m. Dan Haggerty and Denver Pyle star.

Jacob Freemont (Haggerty) quickly learns that travel in the rugged wilderness can be an awesome problem for those unfamiliar with it. En route to the mountains, Freemont injures a leg during a storm, but is cared for by wild wolves. Encounters with other wild creatures, such as a cougar, coyotes and rattlesnakes, are less friendly, however.

When he is chased by a huge grizzly bear, he escapes by leaping off a high cliff into a river with an abandoned bear cub in his arms. In time, after becoming friendly with local Indians, Freemont builds a cabin and begins a small crop.

He faces his biggest test of survival at the hands of two trappers who have been chased off the mountain he has occupied for years.

'Pallisers' Begins

Amid twirling parasols and lifted tophats, viewers are introduced to the Victorian world of "The Pallisers" Monday, Jan. 31, at 9 p.m. on PBS, when the 22-week series starring Susan Hampshire and Philip Latham begins. Based on six novels by Anthony Trollope, the engrossing saga is about the personal and political fortunes of an aristocratic British family.

Hosting the series is distinguished British actor Sir John Gielgud who will set the stage for each episode by placing it in an historical and literary context.

The story of "The Pallisers" begins in the early 1860's at the annual outdoor gala given by the elderly Duke of Omnium (Roland Culver) at his opulent estate. Among the elegant guests are many of the characters who will figure prominently throughout the series.

Open Early
• Greenville
810 E. 10th St.
2905 E. 10th St.
• Ayden
• Grifton
• Winterville
Open ★ Late
STOP -N- GO FOODS

TERMITES?
True!
Termites Aren't Picky Eaters . . .
Wood, rugs, furniture . . . they'll eat anything that contains cellulose. Do call us before they come to dine.
Call 752-5175
IVEY COWARD CO. INC. Complete PEST CONTROL
The Company you can trust. Serving Pitt County for over 24 years.

THE FRAMING SHOP
Custom Framing
Decorator Prints
Fine Art Reproductions
Wildlife Prints
Seascapes
Floral Prints
Limited Editions
at
Ernest & Knott Glass Co.
Corner Dickinson Ave. & Clark St.
752-2133

FOR FINE HOMES

STORM DOORS AND WINDOWS
Our windows are not ordinary storm windows — they're designed to afford more insulation than most other windows; and we offer custom painting in any acrylic enamel to match your present trim. Available with or without screens.
MetalWood, Inc.
506 West 13th Street (919) 758-0404

From DANSKIN
Ribbed
Orlon Tights
For Fashion, Dance or Skiing In Camel, Navy, Brown or Black.

At Barre, Ltd.
805 Dickinson Ave. Phone 752-5186

To All Home Builders
Whitehurst Floor & Carpet Center
103 Trade St. Phone 756-2747
Will Give You
FREE
Wallpaper Up To $5.00 Single Roll
With The Purchase of floor covering and carpet for your home.

Thursday Evening

6:00 p.m. (3N,9,11) News
(3W,5,12) News
(6,7) News
(25) Zoom
6:30 (3N,9,11) CBS News
(3W,5) ABC News
(6,7) NBC News
(12) Emergency One
(25) Engineering Review
7:00 (3N) Crosswits
(3W) Brady Bunch
(5) Gomer Pyle
(6) Bewitched
(7) Adam 12
(9) Truth Or Consequences
(11) My Three Sons
(25) General Assembly
7:30 (3N) Price Is Right
(3W,5) Adam 12
(6) Beverly Hillbillies
(7)Nashville Music
(9) Hollywood Squares
(11) Treasure Hunt
(12) To Tell The Truth
(25) Lowell Thomas Remembers
8:00 (3N,9,11) **The Waltons:** John-Boy discovers sheriff Ep Bridges was one of the dough-boys from Jefferson County in WW I and named "the most celebrated soldier in his division," but it's a time in the sheriff's life he mysteriously wants to forget. (60 min)
(3W,5,12) **Welcome Back, Kotter:** (6,7) **The Fantastic Journey:** (Premiere) "Vortex" Part One. A team of scientists are mysteriously shipwrecked on an uncharted land mass which, they soon discover, is the location of a variety of time spheres represented by Varian—a 23rd century man—as well as 16th century British privateers and a trio of survivors from the lost continent of Atlantis. Carl Franklin and Ike Eisenmann star. (90 min)
(25) **Firing Line** (60 min)
8:30 (3W,5,12) **What's Happening:**
8:57 (3N,9,11) **Newsbreak:** With Correspondent Morton Dean.
9:00 p.m. (3N,9,11) **Hawaii Five-0:** In searching for the unidentified witness to the murder of a police officer, McGarrett is unaware the youth he seeks is not only the brother of a colleague, Honolulu policewoman Sandi Welles, but an impulsive youngster, who figuratively, is playing tag with a tiger. (60 min)
(3W,5,12) **Barney Miller:** "The Abduction" The parents of a runaway girl attempt to snatch her away from her new religious cult and Barney has to work out a reconcilation.
(25) **Visions:** "El Corrido" The story of a group of contemporary farm workers who see their lives paralleled in a ballad about a Mexican bracero. (90 min)
9:27 (6,7) **NBC News Update:** Summary of the latest news.
9:30 (3W,5,12) **Tony Randall Show:** "Case: May vs. December" Judge Franklin strongly objects to his daughter, Bobby, dating a much older man—until the tables are turned.
(6,7) **NBC Movie Of The Week:** "Yesterday's Child" Shirley Jones portrays a woman, having reported the kidnapping of her 3-year-old daughter 14 years before, is unexpectedly confronted by a man who is the guardian of a 17-year-old girl that he asserts is the missing child. . .and heiress. Claude Akins and Stephanie Zimbalist co-star. (90 min)
10:00 (3N,9,11) **Barnaby Jones:** A war-scarred Vietnam veteran becomes the patsy in a murder committed by his best friend, who makes the mentally disturbed ex-soldier think he is responsible for the death. (60 min)
(3W,5) **Streets Of San Francisco:** "Who Killed Helen French?" A woman's mysterious disappearance and the discovery of bloodstains in her home lead Lt. Stone and Insp. Robbins to suspect murder until certain baffling clues turn up. (60 min)
(12) **Medical Center** (60 min)
10:30 (25) **Jeanne Wolf With:** "Norman Lear" Producer of "All in the Family" and "Mary Hartman, Mary Hartman" is frank as he talks about television—talks about television—standards for good taste, violence and the effect of TV on the country.
11:00 (3N,3W,5,6,7,9,11) **News, Weather, Sports**
(12) **Mary Hartman, Mary Hartman**
(25) **Sign Off**
11:30 (3N,9,11) **CBS Late Show Presents Kojak:** "Down Along a Lonely River"
(3W,5,12) **Thursday Night Special:**
(6,7) **Tonight Show:** With host Johnny Carson
12:30 a.m. (3N,9,11) **CBS Late Show:** "Story of Pretty Boy Floyd" Martin Sheen and Kim Darby. In a desperate attempt to escape poverty, an Oklahoma farm boy leaves his close-knit family to better himself and instead becomes enmeshed in a life of crime and becomes a notorious bank robber. (repeat, 2 hrs)



FAMILY CRISIS — Geraldine Fitzgerald and Ross Martin portray a wealthy matriarch and her son, whose lives are changed when a 17-year-old girl — claiming to be the child kidnapped from the family several years earlier — comes to their home in "Yesterday's Child," a World Premiere drama to be colorcast on "NBC Movie of the Week" Thursday, Feb. 3 (9:30-11 p.m.) on Channels 6-7.

'Yesterday's Child' Airs

Shirley Jones, Claude Akins, Ross Martin and Geraldine Fitzgerald star in "Yesterday's Child," a 90-minute mystery drama about a wealthy family whose child is kidnapped and then apparently returned to them 14 years later, on "NBC Movie of the Week," Thursday, Feb. 3, 9:30 to 11 p.m.

Stephanie Zimbalist, daughter of noted actor Efrem Zimbalist Jr., appears in the title role.

Laura and Noel Talbot's 3-year-old daughter is kidnapped. Fourteen years later, Noel has died, and a stranger, Henley, brings 17-year-old Ann to Laura and her in-laws reporting that his late wife, Marie, had found the child wandering aimlessly and decided to keep her.

Family matriarch Emma Talbot welcomes her "granddaughter" without reservation, but Emma's son and grandson, John and Seth, are suspicious that the whole thing is a hoax to get in on the family inheritance.

Portraying Laura and Noel Talbot are Ms. Jones and Ross Martin. Akins is Henley and Ms. Fitzgerald is Emma Talbot.

The movie is based on the novel, "Night of Clear Choice."

Pike's Peeks

By CHARLIE PIKE,
TV Showtime staff writer

HOLLYWOOD — What promises to be one of the most intriguing and exciting specials of this new year is "Evel Kneivel's Death Defiers," airing Monday at 8:30. Evel, Telly Savalas and Jill St. John host the 90-minute show, which will feature professional daredevils showcasing their death defying acts, many of whom will be wired with microphones so viewers can hear them as well as see them. Marty Pasetta and Michael Seligman, executive producer and producer respectively, have worked "longer than we can remember," Pasetta says, "in putting this show together." The finale will have Knievel making a motorcycle leap over a salt-water-filled pool filled with sharks live from Chicago.

Much to his surprise and pleasure, Michael Constantine has had nothing but good response from judges across the country to his portrayal of Judge Sirota of "Sirota's Court." "I really thought they'd hate me," Michael admits, "but I think the show has given them the chance to sort of laugh at themselves. It's been very rewarding." Hopefully, NBC will agree and will renew it.

Captain Kangaroo, Bob Keeshan in real life, is in San Diego taping his long-running show, and among his guests is TV's favorite female duet, Cindy Williams and Penny Marshall.

Farrah Fawcett-Majors' career continues to flourish what with the success of "Charlie's Angels." The series ends production for the current season on Feb. 24th, and the next day Farrah starts work on a yet-titled feature film, which is one of more than 40 films she's been offered since last Fall.

There's growing rumors that the fate of "Mary Hartman, Mary Hartman," is hanging in the balance because many of its' loyal fans are declining in numbers because of the new direction the show's had since new writers were hired. There's even been one report that Louise Lasser will be replaced, but Norman Lear, the show's creator, says Louise will remain in the starring role through the end of production in June. What will happen after that is anyone's guess.

Childhood Event Is The Key

A shattering event of his own childhood provided writer - director Clyde Ware with the key to unlock the real story of Charley Arthur Floyd, notorious bank robber of the Depression era.

"The Story of Pretty Boy Floyd," starring Martin Sheen in the title role, will be rebroadcast as the "CBS Late Show" Thursday, Feb. 3, at 12:30 a.m. on Ch. 9-11.

When approached by executive producer Roy Huggins about writing the screenplay, Ware asked, "May I go back to Oklahoma and find people who knew him?" He was soon en route there from Hollywood.

"When I went nosing around in Sallisaw, people would not talk to me," he recalled. "Finally one man said, 'If Mary talks to you it will be okay.' And I asked, 'Who's Mary?' and learned she was Charley's sister."

Ware telephoned her. She did not want to talk and was most reticent. "Then I told her that when I was six or seven my father, who was a banker in West Virginia, went to prison for embezzling, adding, 'So I know how you feel,'" he related. Smiling, Ware continued, "That opened everything up. She called her brother, Bradley, and other members of the family.

Pitt Plaza Hardware And Garden Center
Pitt Plaza Shopping Center
756-4055
Complete Line of Hardware and Garden Supplies
Hours: 10 A.M. 9 P.M. Mon. Sat.
Russel Smith, Owner

Group of
Women
&
Children's
Shoes
50% OFF
SHOE STORE
Larry's
• Quality
• Fit
• Service
AT 5 POINTS, DOWNTOWN GREENVILLE
OPEN DAILY 9 A.M.


Arnett Harris
758-4054
LIFE—HEALTH—HOME
AUTO—BUSINESS
Nationwide is on your side
NATIONWIDE INSURANCE
400 WEST 10th STREET GREENVILLE

AMERICAN EXPRESS Travel Service
CRUISE THE CARIBBEAN ON THE TSS ATLAS
December 18 from Ft. Lauderdale
14 Days Of Island Hopping. Everything happy, everything delicious and exciting and romantic.
Charge it all to your American Express Card
Free Brochures.
Quixote Travels, Inc.
319 Cotanche St.
Greenville, N.C. 27834
Phone (919) 758-3456

HOMELITE®
CHAIN SAWS
HOMELITE saw prices start as low as $139.95
HOMELITE E-Z AUTOMATIC
• Automatic bar and chain oiling
• Simplex starting
• Large fuel and oil capacities
Hendrix-Barnhill Co.
Memorial Dr. Phone 752-4122
Greenville, N.C.

Friday Evening

6:00 p.m. (3WN,9,11) News
(3W,5,12) News
(6,7) News
(25) Studio See
6:30 (3N,9,11) CBS News
(3W,5) ABC News
(6,7) NBC News
(12) Emergency One
(25) Making It Count
7:00 (3N) Crosswits
(3W) Brady Bunch
(5) Gomer Pyle
(6) Bewitched
(7) Adam 12
(9) Truth Or Consequences
(11) My Three Sons
(25) General Assembly This Week
7:30 (3N) Tackle Box
(3W,5) Adam 122
(6) Beverly Hillbillies
(7) Buck Owens
(9) Let's Make A Deal
(11) Name That Tune
(12) To Tell The Truth
(25) Consumer Survival Kit
8:00 (3N,9,11) **Code R:** The island's Emergency Services Division is having a heavy day — two ten-year-old boys are floating out to sea on a makeshift raft, someone is making bootleg whiskey and fire chief Rick Wilson's volunteer fire fighters have walked off the job. (60 min)
(3W,5,12) **Donny And Marie:** Guests are Paul Anka, The Osmond Brothers and special guest Paul Lynde. (60 min)
(6,7) **Sanford And Son:** "When John Comes Marching Home" Lamont and Janet are preparing for their wedding day when Janet's former husband, John, shows up and wants her back.
(25) Washington Week In Review
8:30 (6,7) **Chico And The Man:** "Chico's Padre" A private investigator comes to call and says that he has been sent by a man claiming to be the father that Chico thought was dead.
(25) Wall Street Week
8:57 (6,7) **NBC News Update:** Summary of the latest news.
8:58 (3N,9,11) **Newsbreak:** With Correspondent Morton Dean.
9:00 p.m. (3N,9,11) **Sonny And Cher Show:** Tonight's special guest is Muhammad Ali And Farrah Fawcett-Majors is special attraction. (60 min)
(3W,5,12) **American Bandstand's 25th Anniversary:** Dick Clark is host of this special which features more than 75 top TV and recording artists who will take a happy look back at the music and the stars of the 1950s, '60s and '70s. Clark and his special guests recall the music, dances, idols, foibles and fads over the 25-year history of "American Bandstand". (2 hrs)
(6,7) **Quincy ;** (SEASON PREMIERE) "Snake Eyes" The mysterious deaths of several patrons at a resort hotel where Quincy is attending a pathologists' convention, involves the medical examiner in a desperate effort to prevent the story from leaking out and causing panic. Jack Klugman stars. (2 hrs)
(25) **Documentary Showcase:** "Cowboys" A look at the labor, social life and philosophy of ranchers in Northwestern Colorado. (60 min)
10:00 (3N,9,11) **Executive Suite:**
(25) **Agronsky At Large**
10:30 (25) **Americana:** "See How They Run" The documentary examines press coverage of the 1976 presidential campaign and election.
11:00 (3N,3W,5,6,7,9,11) **News, Weather, Sports**
(12) **Mary Hartman, Mary Hartman**
(25) **Black Perspective On The News**
11:30 (3N) **Late Movie Three:** "G.I. Blues" Elvis Presley and Juliet Prowse. Three G.I.s form a musical combo while stationed in Germany. The musical career of one is interrupted by cabaret dancer but all turns out well.
(3W,12) **S.W.A.T.:** "Dealers in Death" Lt. Hondo Harrelson sends Dom Luca and T. J. McCabe on special undercover assignment to track down the supplier of sophisticated automatic weapons being used in a series of crimes. (repeat, 60 min)
(5) **Chiller Theatre:** "Return of the Vampire" Bela Lugosi and Nina Foch. The story of a vampire who returned to wreak terror on a town.
(6,7) **Tonight Show:** With host Johnny Carson and guests Erma Bombeck and Luciano Pavarotti. (90 min)
(9) **CBS Late Show:** "Cancel My Reservation" Bob Hope and Eva Marie Saint. Hilarious comedy about a New York personality who finds that troubles often multiply no matter where you are. (repeat, 2 hrs)
(11) **Friday Late Show:**
(25) **Sign Off**
12:30 a.m. (3W) **Movie:** "Romeo and Juliet" Rudolph Nuryev and Margot Fonteyn. The Royal Ballet's production of Shakespeare's tragedy of ill-fated lovers.
(12) **Sammy And Company**
1:00 (6,7) **Midnight Special:**

Still Has Hope

"It was good while it lasted."

These were the words of actress Marlene Clark who last season won the role of Janet, Lamont's fiancee on "Sanford and Son." She appeared in several segments and eventually Janet and Lamont became engaged.

At the taping of several episodes not featuring Marlena, producers Saul Turteltaub and Bernie Orenstein asked members of the studio audience if they wanted Lamont to get married. The response was an overwhelming "No." So the script writers went to work and in the episode "When Johnny Comes Marching Home" (Friday, Feb. 4, 8 to 8:30 p.m., on NBC-TV), Lamont loses his fiancee when her ex-husband returns and wants a reconciliation.

As for Marlena Clark, there is still the possibility that she'll appear in future segments of the show. Though she doesn't marry Lamont, they part confessing that they still love each other. So possibly she won't remarry her ex-husband and will return later as Lamont's love - interest.

Meanwhile, she'll continue to guest - star in other series, as she did in the past - "Bonanza," "The Rookies," "The Bill Cosby Show" and the recent NBC pilot, "Bunco."

She will appear in the upcoming motion picture "Baron Wolfgang Von Tripps," will occasionally be hostess on "The Gong Show," and will continue to work on her book of poetry, "Choice Chocolates."

Sarolli's
NEEDLECRAFT
Pitt Plaza
Greenville, N.C.
Phone 756-1033

Celebrates 25th Year



BANDSTAND — Dick Clark, backed by three lovely ladies, will host "American Bandstand's 25th Anniversary," a special two-hour presentation airing Friday, Feb. 4 (9-11 p.m.) on ABC Channels 3W-5-12. More than 75 top TV and recording stars will join Clark on the program to celebrate the quarter-century mark of the popular teen dance program which airs Saturdays on ABC-TV.

Look about you and you'll see many signs of the good old days — in men's and women's clothing, in the revival of interest in old television and radio programs, old Coke machines, almost anything that relates back to the '50s. We seem to be hungering for — and enjoying — recollections of years gone by, and our youngsters — even those who can't recall "the good old days" because they weren't even born then — are fascinated by such bits of nostalgia.

On Friday, Feb. 4, "American Bandstand's 25th Anniversary" will be a happy look back at the music and the stars of the 1950s, '60s and '70s. The two-hour special will be hosted by Dick Clark and will feature more than 75 top television and recording artists.

Clark and his guests recall the music, dances, idols, foibles and fads over the 24-year history of "American Bandstand" in the special which will air on ABC Channel 3-5-12, beginning at 9 p.m.

A quarter century of memories are relived through live performances and rare film footage of unforgettable moments involving notable entertainment figures of the era.

"In the years that 'Bandstand' has been on the air," says Clark, "we've seen some pretty extraordinary events. I often compare the program to a window on the world, with the sights outside that window changing daily, while inside, much is basically the same.

Joining Dick Clark on the gala anniversary celebration will be The Captain and Tennille, Barry Manilow, David Brenner, Jim Stafford, Johnnie Ray, Tony Orlando, Patti Page and a host of others.

One of the highlights of the extravaganza will be Paul Williams conducting the all - star "American Bandstand Super Rock Group," featuring music greats Gregg Allman, Chuck Berry, Booker T. . . Donald Byrd, Steve Cropper, Charlie Daniels, Duck Dunn, Jim Guerico, Mark Lindsay, Chuck Mangione, Barry Manilow, Walter Murphy, Les McCann, Nigel Olsson, Johnny Rivers, Bobby Rydell, Seals and Crofts, Doc Severinsen, Nino Tempo, Junior Walker and the Pointer Sisters.

NO LIFE-LONG DREAM

Kate Jackson, one of "Charlie's Angels," never really thought about being an actress until she was 19-years-old and a sophomore at the University of Mississippi. "All of a sudden I decided I had to do something about being an actress," she said. "So, I took my car home to Alabama and came back with my mother's big station wagon, packed up everything, and left. I wanted to go to New York."

Musical Focuses On Humor

"King of the Beasts," a heartwarming animated musical special which focuses on the humor, courage and compassion displayed by members of the animal kingdom, will be colorcast on NBC-TV in the spring.

The special is set in the Biblical period which followed the Flood. It relates how the lion, accident prone and bumbling while on Noah's Ark, changes and becomes the leader of all animals. Ten original songs are featured.

In the story, all the animals are happy under Noah's guidance, except for a small mutinous group led by the bachelor crocodile. After the waters of the Flood recede and the lush green of Mount Ararat is revealed, the animals worry about the new challenges they face.

Noah tells them: "I wish to remind you that my mission was to build an Ark and take you through the Great Flood. My job is finished. Now your mission is to leave this Ark and repopulate the earth."

As the bewildered followers wonder where the next leader is coming from, Croc, as the crocodile is called, ends his rebellion and makes a move to take over as leader. However, a series of events block him, including Noah's decision to have him care for two infant crocodiles, who baffle him. When a fire is inadvertently started by Croc, the lion shows his heroic mettle anf becomes "King of the Beasts."

Charles G. Mortimer, a veteran of more than 27 years in broadcasting, is the program's executive producer.

Paul Soles, Judy Sinclair, Bonnie Brooks, Jay Nelson and Doc Mason are among those who provide voices for the characters.

Hope Stars In Comedy

Bob Hope, playing a New York personality, finds that troubles often multiply, no matter where you are, in the comedy, "Cancel My Reservation," to be rebroadcast on the "CBS Late Show" Friday, Feb. 4, at 11:30 p.m. on Channel 9.

Hope portrays Dan Bartlett, who decides to leave his wife, Shiela, and their troubled marriage and seek peace at his Phoenix ranch.

Bartlett has barely arrived at the ranch when he is accused of slaying a local Indian beauty. The sheriff and his deputies seem determined to place guilt on the surprised visitor.

After Bartlett is finally released from jail, Sheila arrives to help and, together they set out to find the person who has framed him. Their investigation uncovers two more bodies and a dying Indian's last words provide the missing link to the crimes.

"Cancel My Reservation" is a 1972 Warner Bros. release that was written by Arthur Marx and Robert Fisher. Gordon Oliver directed.

Celebrates Anniversary

Members of the Cunningham family, Fonzie, Potsie, Ralph Malph and Al of Arnold's Drive-In get toether on "The Happy Days Third Anniversary Show," to recall highlights of the past three years on the top-rated series, in a special presentation airing Saturday, Feb. 5, 8 to 8:30 p.m. on ABC-TV.

The flashback reminiscences of the "Happy Days" gang begin with Howard planning a surprise wedding anniversary party for Marion. He invites all their friends, and in order for them to surprise Marion and have time to decorate the Cunningham home, the plan is for Howard to take her bowling. Soon after they arrive at the bowling alley, Howard is to start an argument as an excuse to get her back home. The argument unexpectedly turns into a donnybrook.

SMART
BUSINESSMEN ARE INSTALLING
Carrier
HEAT PUMPS
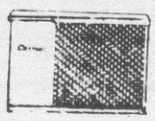
• Up To Twice As Much Heating Per Dollar As Ordinary Electric Heat.
• Economical Cooling, Too.
• No Fuel Worries.
• Time Tested And Dependable.
COMMERCIAL AND INDUSTRIAL
No Obligation For Estimates
RIDDLE BROS.
1402 W. 14th St.
Greenville, N.C.
Dial 758-3165
Carrier

CASH TALKS AT BOB'S TV
KV-1214 Trinitron
"IT'S A SONY."

"IT'S A SONY."®
Features
• 12" screen measured diagonally
• Trinitron Color System (one gun-one lens)
• 100 per cent solid state
• Econoquick unique power-saving system that turns on instant picture and sound; shuts power off completely.
• One-button control for Automatic Fine Tuning Color and Hue, provides accurate color reception
No set up adjustment
• Walnut grain hardwood cabinet
• Earphone included for personal viewing.
Greenville
Ayden
BOB'S TV
& APPLIANCE

Saturday Daytime

6:30 (3N) A Better Way
(5) Cartoon Festival
(11) Sunrise Semester
7:00 (3N) Petticoat Junction
(3W) Adventures Of Gilligan
(6) Hot Fudge
(7) A Better Way
(9) Tarzan
(11) Bewitched
7:30 (3N) Vision On
(3W,5) Animals, Animals, Animals
(6) Big Blue Marble
(7) Treehouse Club
(11) Let's Look At...
7:45 (12) Telestory
8:00 (3N,9,11) Sylvester & Tweety
(3W,5,12) Tom & Jerry/Mumbly Show
(6,7) Woody Woodpecker
8:30 (3N,9,11) Clue Club
(3W,5,12) Jabberjaw
(6,7) Pink Panther Laugh & ½ Hour & ½
9:00 (3N,9,11) Bugs Bunny/Road Runner Hour
(3W,5,12) Scooby-Doo/Dynomutt Show
10:00 (3N,9,11) Tarzan
(6,7) Speed Buggy
10:30 (3N,9,11) Shazam!/Isis Hour
(3W,5,12) The Kroffts Supershow
(6,7) The Monster Squad
11:00 (6,7) Space Ghost/Frankenstein, Jr.
11:30 (3N,9,11) Ark II
(3W,5,12) Super Friends
(6,7) Big John, Little John
12:00 p.m. (3N,9,11) Fat Albert & The Cosby Kids
(3W) Superman
(5) Teenage Frolics
(6,7) Land Of The Lost
(12) Oddball Couple
12:30 (3N,9,11) Way Out Games
(3W,12) American Bandstand
(5) CIAA Basketball
(6,7) Muggsy
1:00 p.m. (3N,9) Children's Film Festival
(5) Dimensions 5
(6) Soul Train
(7) Movie 7
(11) Nashville Music
1:30 (3W) Saturday Movie
(5) Capital Closeup
(11) Outdoors With Ken Callaway
(12) Soul Train
2:00 (3N,6,9,11) ACC Basketball: Maryland vs. Duke
(5) Saturday Matinee
2:30 (12) Space 1999
3:00 (7) Wrestling
3:30 (3W) Pro Bowlers Tour
(12) Music Hall America
4:00 (3N) The Explorers
(5) Lawrence Welk
(6,7) NCAA Basketball: Notre Dame vs. Davidson
(9) Dave Patton
(11) Soul Train
4:30 (3N) CBS Sports Spectacular
(9) Kidsworld
(12) Ara Parseghian's Sports
5:00 (3W,5,12) Wide World Of Sports
(9) Batman
(11) IWA Wrestling
(25) Nova
5:30 (9) Arthur Smith



Q. What is the record for most knockdowns in one fight?
A. On Dec. 26, 1902, an incredible 49 knock-downs were recorded in a bout between battling Nelson, The Danish lightweight champion, and Christy Williams. Nelson dropped Williams to the canvas 42 times and was floored himself seven times before winning in the 17th round.

F|S|B
FIRST STATE BANK
103 Trade St.

BOTTLED BY PEPSI-COLA BOTTLING COMPANY OF GREENVILLE, INC.
1809 DICKINSON AVENUE, GREENVILLE, NORTH CAROLINA
UNDER APPOINTMENT FROM PepsiCo, INC., PURCHASE, N.Y.



PEPSI-COLA
PEPSI-COLA," "PEPSI" AND MOUNTAIN DEW" ARE REGISTERED TRADEMARKS OF Pepsi Co, INC.

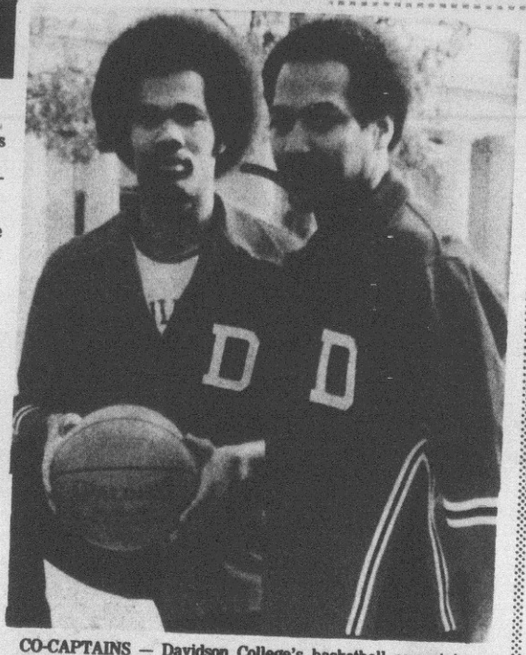

CO-CAPTAINS — Davidson College's basketball co-captains Marvin Lively and Jerry Stallworth will lead the Wildcats against Notre Dame on Saturday, Feb. 5 at 4 p.m. on NBC-TV.

Wildcats Meet Irish Saturday

On Saturday, Feb. 5, at 4 p.m. on NBC-TV, the Davidson Wildcats will host the Fighting Irish of Notre Dame in the fourth meeting of the home-and-home series that has Notre Dame leading (3-0). Last year the Irish routed the Wildcats 117 to 74 at South Bend.

This year's Wildcat team may be the youngest squad in the country, including their coach, Dave Pritchett.

Pritchett, who came to Davidson after three years as an assistant under Lefty Driesell at Maryland, inherits a team that has only four letterman and nobody over 6-9 on the roster. Yet, the 33-year-old Pritchett is out to prove that he is not only a strong recruiter as his reputation has it, but that he is as proficient in the technical aspects of the game as well.

Although the senior co-captains, 6-4 Marvin Lively, a 6-1 Jerry Stallworth and 6-3 junior Kevin Doherty, are being looked to for considerable duty, the bulk of Davidson's experience lines in the sophomore class, which includes 6-5 John Gerdy and 6-7 Pat Hickert, both of whom started and lettered last year. Also expected to see a great deal of action are three scholarship freshmen, 6-9 Tom Bowker, 6-7 Rod Owens, and 6-1 Ernie Reigel.

"We'll have people playing out of position for the good of the team," said Pritchett. "Marvin Lively and Pat Hickert are examples of that. They will have to match up with players much bigger than they are. (Against Notre Dame they will yield six to seven inches and 40 to 40 pounds.)

"But we have to be positive and get the kids to do things you can't really expert them to do. Our forwards are short and so is Hickert for a center, but they will have to go inside and get rebounds. The guards will have to rebound, too. A lot depends on their commitment and enthusiasm."

While the Wildcats aren't busting many bubbles this year, or even blowing up one of their own, they are certainly gaining the experience it takes to get one big enough for a national ranking.

A DAREDEVIL AT HEART

James Garner, star of "The Rockford Files," reports that he does as many of his own stunts as possible. "It's nothing to do with being macho, or tough," he says. "It just helps me stay in character."

UPCOMING ROASTEES

Roastees for upcoming "Dean Martin Celebrity Roast" specials on NBC-TV include Angie Dickinson, of "Police Woman," Peter Marshall, of "The Hollywood Squares," and Ted Knight, of "The Mary Tyler Moore Show."

FARRIOR & SONS, Inc.
GENERAL CONTRACTORS
Industrial, Commercial & Farm Metal Buildings
919-753-2005
Farmville, N.C.

Michele Will Tell

TO L. TYLER, SPRING GROVE, VA.: The 'K.C.' of K.C. and the Sunshine Band is the professional name of the group's leader, Harry Casey.

TO B. WALSER, LEXINGTON, N.C. (AND MANY OTHERS): The trend in daytime TV is now toward game shows, and this is largely responsible for the demise of "Somerset."

TO R. HEIZER, LEXINGTON, VA.: Rob Reiner (Mike in "All in the Family") and writer Philip Michkin actually wrote the script for the segment in which he and Gloria were married. To obtain a copy of the poem that was read, write to him c/o CBS-TV, 7800 Beverly Blvd., Hollywood, Calif. 90036. In real-life, Reiner and his wife, Penny Marshall of "Laverne & Shirley," wrote their own wedding service.

TO J. EDWARDS, ROCK HILL, S.C.: Joe Santos ("Rockford Files") went into acting when an injury ended his plans for a pro football career. He had a part in the soap "The Doctors," then went into movies. His big break came with a role in the movie version of "The Blue Knight." He and his wife Mary have 2 teenagers. Write to him c/o the show, NBC-TV, 3000 West Alameda Ave., Burbank, Calif. 90038.

TO MRS. V. FISHER, PRINCETON, N.C.: I hate to tell you but... as you mentioned in your letter, it is your "old age." Absolutely nothing was changed in "Gone With the Wind," and the film was shown on TV exactly as it was in movie theaters years ago.

TO 'SUSIE,' BRIDGEWATER, VA.: Susan Flannery (ex-Dr. Laura Horton in "Days of Our Lives") left the show to further her career. She recently co-starred in "The Moneychangers," an NBC "Best Seller."

TO 'WONDERING' IN GOLDSBORO, N.C.: Janice Lynde has been permanently replaced by Victoria Mallory in her role as Leslie Eliot in "The Young and the Restless." Seems that Janice was getting a bit 'restless' herself about the direction in which her career was heading.

(FOR ANSWERS TO YOUR QUESTIONS ABOUT TV SHOWS AND PERSONALITIES, WRITE TO "MICHELE," P.O. BOX 30, HOPEWELL, VIRGINIA 23860.)

Gifford Named To Hall Of Fame

ABC Sportscaster Frank Gifford, a great all-purpose halfback in the halcyon days of the New York Giants, has been elected to Pro Football's Hall of Fame.

Gifford was joined by Green Bay quarterback Bart Starr, Chicago halfback Gale Sayers, Green Bay tackle Forrest Gregg and Cleveland middle guard Bill Willis in the 1977 class of enshrinees as chosen by pro football's Board of Selectors.

"It's a great thrill and a distinct honor," said Gifford, "even more so because of the men I'm going in with. For six years I've reported on the Hall of Fame induction ceremonies in advance of the annual Hall of Fame game in Canton, Ohio, for ABC Sports, and just being there, looking at the roped-off exhibits and the likenesses of people who've been enshrined, makes you really want to be a part of it."

Roone Arledge, ABC Sports President, reacted with equal enthusiasm.

"We at ABC Sports are extremely pleased to learn that Frank has been selected for the Pro Football Hall of Fame. We are especially proud of the fact that this honor comes to Frank only one year after he was inducted into the National Football Foundation Hall of Fame for his performance as a collegian at USC. These two honors make for a remarkable achievement," said Mr. Arledge.

And he went on: "Not only was Frank an outstanding football player in his playing days with USC and the Giants, but his continuing contributions to the game in the years since he has retired from active participation are proof of his commitment to the sport.

"The qualities of dedication and talent which marked his football career have continued to follow him in his development as one of the outstanding broadcasters in sports television today."



Bill McDonald
East 10th St. Ext.
Phone 752-6680
Greenville, N.C.

"I can help you get the most from your life insurance dollar."

STATE FARM INSURANCE
Like a good neighbor, State Farm is there.
State Farm Life Insurance Company
Home Office: Bloomington, Illinois

Sports Events

SUNDAY
7:30 a.m. (11) Ara's Sports World
12:30 p.m. (5) Southern Sportsman
1:00 (3W) Southern Sportsman
(6,7) Grandstand
(11) Championship Fishing
1:30 (6,7) NCAA Basketball: UCLA vs. Tennessee
(12) UNVC Coaches Show
1:45 (3N,11) NBA Basketball: Philadelphia vs. Denver
2:00 (3W,5,12) The Superstars
3:30 (3W,12) American Sportsman
4:00 (3N,9,11) Andy Williams San Diego Open
4:30 (3W,12) Wide World Of Sportsman
11:45 (3N) Norfolk State Highlights
TUESDAY
9:00 p.m. (5,6,9) ACC Basketball: N.C. State vs. Clemson
WEDNESDAY
8:00 p.m. (3N,5,6,9) ACC Basketball: Virginia vs. Maryland
SATURDAY
12:30 p.m. (5) CIAA Basketball
2:00 (3N,6,9,11) ACC Basketball: Maryland vs. Duke
3:00 (7) Wrestling
3:30 (3W) Pro Bowlers Tour
4:00 (6,7) NCAA Basketball: Notre Dame vs. Davidson
4:30 (3N) CBS Sports Spectacular
(11) IWA Wrestling
6:00 (3W,5,12) Hawaiian Open Golf
7:00 (12) Wrestling
8:30 (25) The Way It Was
11:30 (5) Mid-Atlantic Wrestling
11:45 (3W) Wide World Wrestling

Spanarkel Sparkles For Duke

Sophomore Jim Spanarkel is a big addition to the 'Never Say Die' Duke Blue Devils. The 6-5, 190 - pound guard will be on hand when Duke meets ACC foe Maryland Saturday, Feb. 5, at 2 p.m. on Channel 6-9-11.

Last season Spanarkel was no less than a sensation. He flew around Cameron Indoor stadium with the wings of a superman. He was all over the floor, diving for loose balls, leaping for rebounds, throwing court-length passes and scoring with ease, and all this with the finesse of a seasoned veteran. His aggressive play and hustle awarded him the ACC Rookie-of-the-Year. He was also the top rebounding guard in the conference.

Spanarkel came to Duke after a brilliant high school career at Hudson Catholic in Jersey City, New Jersey, where he played under the direction of coach Joe Pope.

Coach Bill Foster admits: "I'm not sure where Jim developed his aggressive play and unselfish passing but, you have to give his high school coach a lot of credit. He is so well schooled in the fundamentals of the game, though his greatest asset is his attitude and desire to play the game."

Jim's spirited attitude and super effort have made him a crowd favorite, and he is no less impressed with the Duke fans. "I can't believe the atmosphere in Cameron," he says. "We could be playing the worst team in the country and our crowd would still be psyched. The Duke fans are really great, they really pull for you. It's like nothing I've ever experienced."

Last season Jim missed the team's last three contests with an ankle injury. The injury, however, did not hamper his spirits. He has improved his quickness and his outside shooting consistency.

Terps Face Virginia Wednesday



TERRAPIN — Lawrence Boston has returned at forward this year for the University of Maryland Terrapins. The 6'8", 210-pound junior, moved to center last year after teammate Larry Gibson was injured. The 'Terps' face ACC foe Virginia in a contest to be aired Wednesday, Feb. 2 at 8 p.m. on Channel 3N-5-6-9.

The Tom McMillin-John Elmore-John Lucas days are over. The University of Maryland is in the process of rebuilding. No small task in the tough and frenzied Atlantic Coast Conference division.

There are critics who speculate on Coach "Lefty" Driesell's coaching ability, but his prowess in the field of recruiting is known to all. Every player Lefty has recruited at Maryland has played on a nationally ranked team before he graduated.

The again-nationally ranked Terrapins will square-off against ACC for Virginia on Wednesday, Feb. 2, at 8 p.m. on Channel 5-6-9.

One of Coach Driesell's 'biggest' recruits is 6-8, 215-pound forward-center Lawrence Boston. Boston transferred to Maryland last season from Vincennes Junior College after just one year at that J. C. Powerhouse. Entering Maryland as a sophomore, he started 15 games for the Terrapines in his first year with the team.

Boston was one of the most sought-after big men three years ago when he graduated from John F. Kennedy High School in Cleveland, Ohio. During his senior year there, he averaged 25 points, 18 rebounds and seven blocked shots per game that earned him All-American honors.

Boston, a true forward, moved underneath when teammate Larry Gibson was injured in the sixteenth game last season. He finished as the leading rebounder with 249 and scored 246 points. In his first collegiate game for the Terps, Lawrence scored 17 points and pulled in 17 rebounds, then later followed with 16 rebounds in a pair of games.

"Lefty" says: "Lawrence will return to his natural position this year, which is forward, after taking over for Larry Gibson at center last year when Gibson was injured in the North Carolina game. If Lawrence does the job for us defensively and on the boards we can stay in the national picture."

With 6-10 Larry Gibson returning at center, Boston should have some more help this year in the 'height' department.

"We may not be the beat team in the ACC this year," says Diresell, "but we'll be the roughest and the toughest."

Hawaiian Open Airs

Ben Crenshaw's followers had been waiting for a year such as 1976. It was the year Ben became one of the game's brightest stars. He won three times, finished second three times, was in the top-10 fourteen times and collected $257,759.

Ben's first triumph of the year was in the Bing Crosby National Pro-Am as he came from three strokes behind Jack Nicklaus to win by two. The very next week, he came from three strokes back again to defeat Hale Irwin by four in the Hawaiian Open.

On Saturday, Feb. 5, at 6 p.m. on ABC-TV, Ben Crenshaw will be defending his Hawaiian Open title from Honolulu's Waialae Country Club. It was here that he shot his last season's low round of 65.

In September, Crenshaw edged Andy North to win the Ohio King's Island Open near Cincinnati for his third win of the campaign. His second - place finishes came in the Masters, the Pleasant Valley Classic, and Westchester Classic.

During the year, Ben played in 30 tournaments, missed the cut in one, and withdrew from another. He posted 35 rounds in the sixties and compiled a stroke average of 71.0.

Most careful observers have been saying all along that Ben Crenshaw may very well be the successor to Jack Nicklaus. The rumbling started when Crenshaw came to the tour with a list of amateur achievements almost too long to list aside from his three straight NCAA titles while at the University of Texas. (In 1972 he shared it with fellow-Longhorn Tom White.)

Tennis Tourney Shows

The singles final in the $200,000 INA U.S. Pro Indoor Tennis Championships, one of the world's richest indoor tournaments, will be colorcast live on NBC-TV Sunday, Jan. 30, 3:30 to 5:30 p.m.

The INA U.S. Pro Indoor will be part of a full afternoon of sports programming on the network. "Grandstand" starts off the day at 1 p.m., followed by the UCLA-Tennessee college basketball clash (1:30 p.m.). "Grandstand" will wrap around the basketball and tennis coverage and then conclude the day's sports coverage with its final segment at 5:30 p.m.

Defending champion Jimmy Connors heads the field of 50 of the world's top male professional players who will gather at the Spectrum in Philadelphia Jan. 24 to begin play in the seven-day tournament that will conclude with the telveifed final Other top players who have set their sights on the $40,000 first prize are the 1976 WCT Singles and Wimbledon champ Bjorn Borg; 1976 French and Italian Open winner Adriano Pantta; 1976 WCT Challenge Cup champ Ilie Nastase; and former U.S. Pro Indoor winner Rod Laver. In last year's final, Connors defeated Borg 7-6, 6-4, 6-0.

WICKES LUMBER
125 W. Greenville Blvd.
Greenville, N.C.
We Install What We Sell
Call us for your home fix-up needs.
No job too small.
FREE ESTIMATES
Kitchen Cabinets
Storm Windows
Storm Doors
Roofing
Gutters
Lawn & Garden Buildings
Power Roof Vents
Attic Fans
Water Heaters
Carpet
Vinyl Flooring
Insulation
Kitchen Sinks
Fencing
And More...
Call
Leland Bagley
756-7144
Or Installed Sales Specialist

Come and See Us At
105 Arlington Blvd.
Greenville, N.C.
MAB
Moseley Bros. Agency
KURT FICKLING
105 Arlington Blvd.
756-3374

BIG DEAL ON A LITTLE STIHL.
Clark & Co.
Memorial Dr. Greenville
756-2557

TACOS – ENCHILADAS – TAMALES – RICE – BEANS – CHILI CON CARNE
AUTHENTIC TEXAS-STYLE
MEXICAN FOOD
GREENVILLE'S GREAT NEW TASTE TREAT
DELICIOUS – NUTRITIOUS – ECONOMICAL
TIPPY'S TACO HOUSE
US 264 BY-PASS (ADJACENT PEPPI'S PIZZA)
OPEN TILL 9:00 P.M. EVERY NIGHT
756-6737
CHICKEN – BURRITO – TACOS – ENCHILADAS
TOSTADO – TORTILLA – TACOS – KORN DOGS
SEAFOOD – GUACAMOLE – CHILI CON QUESO – RICE – TAMALES

FUQUA'S CARPET & INTERIORS
Congoleum
FINE FLOORS
Creating patterns that establish bold new trends in flooring designs.
111 Arlington Blvd. Greenville, N.C.


KONA ALUMINUM & FIBERGLASS SKATEBOARDS
Now In Stock!
We also have:
Extra Wheels, Trucks, and hardware.
H.L. HODGES AND COMPANY, INC.
210 E. 5th St. Phone 752-4156

Saturday Evening

6:00 p.m. (3N) News
(3W,5,12) Hawaiian Open Golf
(6,7) News, Weather, Sports
(9) Porter Wagoner
(11) Black Unlimited
(25) You The Deaf
6:30 (3N) CBS News
(6,7) NBC News
(9,11) CBS News
(25) Black Perspective
7:00 (3N,9,11) Hee Haw
(3N) Hee Haw
(5) New
(6) Candid Camera
(7) Lawrence Welk
(12) Wrestling
(25) N.C. School Of The Arts Presents
7:30 (5) Harambee
(6) Wild Kingdom
8:00 (3N,9,11) **Mary Tyler Moore Show**: A former weatherman for WJM TV returns to Minneapolis for a visit after signing a contract to host a morning network show. Thrilled over his success, the news staff can barely await his arrival, especially Ted, who plans to con him into letting him be the co-host.
(3W,5,12) **Happy Days Third Anniversary Show**: The Cunningham family, Fonzie, Potsie, Ralph Malph and Al of Arnold's Drive-In, get together, recalling series highlights of the past three years.
(6,7) **Emergency**: "Insanity Epidemic" A fight breaks out between some of the performers and clowns during an ice show and when the paramedics come to help they too are embroiled in the fracas. (60 min)
(25) **Lowell Thomas Remembers 1967**: Israel wins Six-Day War, Twiggy makes the fashion scene, three U.S. astronauts die in practice sessions on launch pad and bombers hit Hanoi and Haiphong.
8:30 (3N,9,11) **Bob Newhart Show**: Dr. Bob Hartley discovers he had a problem when a pretty young psychology student assigned to him develops a crush on him.
(3W,5,12) **Fish**: (Premiere) Abe Vigoda stars as the delightfully dour detective of the popular "Barney Miller" series with Florence Stanley as his patient, long-suffering wife, Bernice.
"The Really Longest Day" Det. Fish meets the five young residents of his new group home and has to resolve a crisis when one of them holes up in the bathroom.
(25) **The Way It Was**: "1958: Army-Columbia Football Game"
8:57 (6,7) **NBC News Update**: Summary of the latest news.
8:58 (3N,9,11) **Newsbreak**: With Correspondnet Sylvia Chase.
9:00 p.m. (3N,9,11) **All In The Family**:
(3W,5,12) **Starsky And Hutch**: "Survival" A sleazy racketeer, realizing that Hutch's testimony will send him to prison, hires a hit man to eliminate Hutch by forcing his car to crash in a rugged canyon. (60 min)
(6,7) **Saturday Night Movie**: "Born Losers" Tom Laughlin and Elizabeth James. Tom Laughlin, in his first role as Billy Jack, fights a grim lonely and violent battle with a vicious gang of motorcyclists who, having taken over a town, intimidate the citizens, assault the girls and overwhelm the tiny police force. (repeat, 2 hrs)
(25) **Zulu Romeo: Good Start**: The Australian hang gliding competition features pilots from 23 countries (60 min)
9:30 (3N,9,11) **Alice**: Alice is a total disbeliever when a larcenous fortune teller tries to sell her some luck, but the hex she puts on Alice seems to be working. Kay Ballard guest stars.
10:00 (3N,9,11) **Carol Burnett Show**: Featuring the regular cast and special guest star Helen Reddy. (60 min)
(3W,5,12) **Most Wanted**: "The Hit Man" A vengeful financier hires an international hit man to do away with the Major for ruining his political career. Eric Braden and Carl Betz co-star. (60 min)
(25) **Masterpiece Theatre**: "Upstairs, Downstairs" James and Georgina are caught up in the hysterical gaiety of the early 1920s and give a wild party which ends in tragedy. (repeat, 60 min)
11:00 (3N,3W,5,7,9,1,12) **News, Weather, Sports**
(6) **Late Movie**: "Sergeant York" Gary Cooper and Walter Brennan. Story of World War I's greatest hero who captured over a hundred Germans single-handedly.
(25) **Sign Off**
11:15 (3W) **Nashville Music**
(12) **Movies**: "Journey to the Far Side of the Sun" Roy Thinnes and Lynn Loring. Science-fiction story about the exploration of a planet that is hidden behind the sun.
"River of Mystery" Claude Akins and Vic Morrow. Two explosives experts find themselves sought after by diamond hunter and revolutionary leader in South America.
11:30 p.m. (3N) **Late Movie Three**: "Geronimo" Chuck Connors. Story of the white man's scrapes with the Apaches.
(5) **Mid-Atlantic Wrestling**
(7) **Weekend**: Weekend visits the Marine Military Academy in Harlingen, Texas, which is patterned after U.S. Marine Corps training. Lloyd Dobyns is host. (90 min)
(9) **Late Movie**:
(11) **Saturday Late Show**: "Blue Hawaii" Elvis Presley and Joan Blackman. Story of a returning soldier who takes a job with a tourist agency against his parent's wishes and makes good.
11:45 (3W) **Wide World Wrestling**
12:30 a.m. (5) **S.W.A.T.**
1:00 (3N) **Rock Concert**
(7) **Christopher Cose-Up**
1:15 (7) **Alcoholics Anonymous**
1:30 (5) **Pop! Goes The Country**
(11) **Curious Kaleidscope**

'Fish' Premieres

Abe Vigoda, the usually dour Detective Fish on the "Barney Miller" series, takes on new responsibilities as a foster parent in a New York City Group Home, Saturday, Feb. 5, 8:30 to 9 p.m., when his new comedy series, "Fish," premieres on ABC-TV.

So-starring as Fish's loving and long-suffering wife, Bernice, is Florence Stanley. Also starring is Barry Gordon, who plays the Group Home's in-house psychologist, Charles Harrison.

What could possess a police detective to leave his familiar apartment and move into a dilapidated house with five young problem children knowns as PINS (Persons In Need of Supervision)?

That's a question Fish asks himself many times on this premiere episode titled, "The Really Longest Day."

Detective Fish is nearing retirement age and thinking over his options for the future when a chance set of circumstances, a plea by Bernice and a compassion he tries to hide, thurst him into the role of father figure for the five young people, who had been on their separate collision courses toward serious trouble.

There are Jilly (Denise Miller), an angelic adolescent who could con an Eskimo out of his mukluks; Victor (John Cassisi), the blustering tough guy who really doesn't mean any harm; Diana (Sarah Natoli), a potential beauty just verging on womanhood; Mike (Lenny Bari), the eldest of the group who has Ivy League charm and Bushwick Avenue street savvy, and Loomis (Todd Bridges), the pre-teen "Hipster" who befriends, Fred, a dead cat in the basement.

On "The Really Longest Day," Fish and Bernice meet and sort out their new charges and try to establish a way of life they can all live with.

But, Victor discovers Loomis' Snoopy doll and taunts him about it. So, Loomis locks himself in the bathroom and refuses to come out despite the blandishments of Bernice and the often-impractical psychologist Harrison.

It's up to Fish to solve the dilemma — a task he approaches with complete dedication — when he realizes what room Loomis is holed up in.

Wayne, Mahan Star On 'American Sportsman'

Actor John Wayne, one of America's favorite Western heroes, takes a close look at world famous Western art in the Buffalo Bill Historical Center, and Larry Mahan, one of the country's most famous professional rodeo cowboys, leaves the bucking broncos to learn how to fly World War II aircraft on "The American Sportsman," Sunday, Jan. 30, 3:30 to 4:30 p.m., on ABC-TV.

In addition, noted movie director John Frankenheimer ("Black Sunday"), who never had caught a fish weighing more than 400 pounds, pursues giant black marlin weighing in excess of 1,000 pounds in the richest marlin waters in the world, off the Great Barrier Reef near Cairns, Australia.

Series host Curt Gowdy joined John Wayne in cody, Wyoming, for a colorful, fun-filled time during America's Bicentennial celebration. They are both received grandly during a parade through town, then visit the Buffalo Bill Historical Center to look at some of the masterpieces by Harry Jackson and Charles Russell.

DOWN PRICES GO

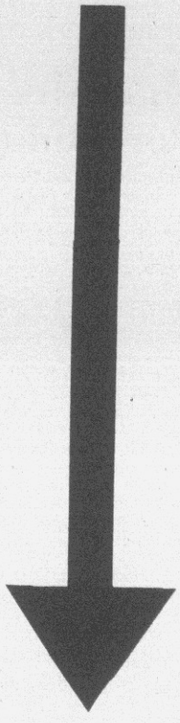

A Selection of Suits ..... 1/2 Price
A Selection of Sport Coats ..... 1/2 Price
A Selection of Outerwear ..... 1/2 Price
A Selection of Shoes ..... 1/2 Price

Groups Of
DRESS SHIRTS
SWEATERS
PANTS
SPORT SHIRTS
1/3 Off

ALL ALTERATIONS EXTRA

Coffman's MENS WEAR

On the Mall Downtown Greenville.

JANUARY 30, 1977

THE DAILY REFLECTOR
GREENVILLE, N. C.

FAMILY WEEKLY

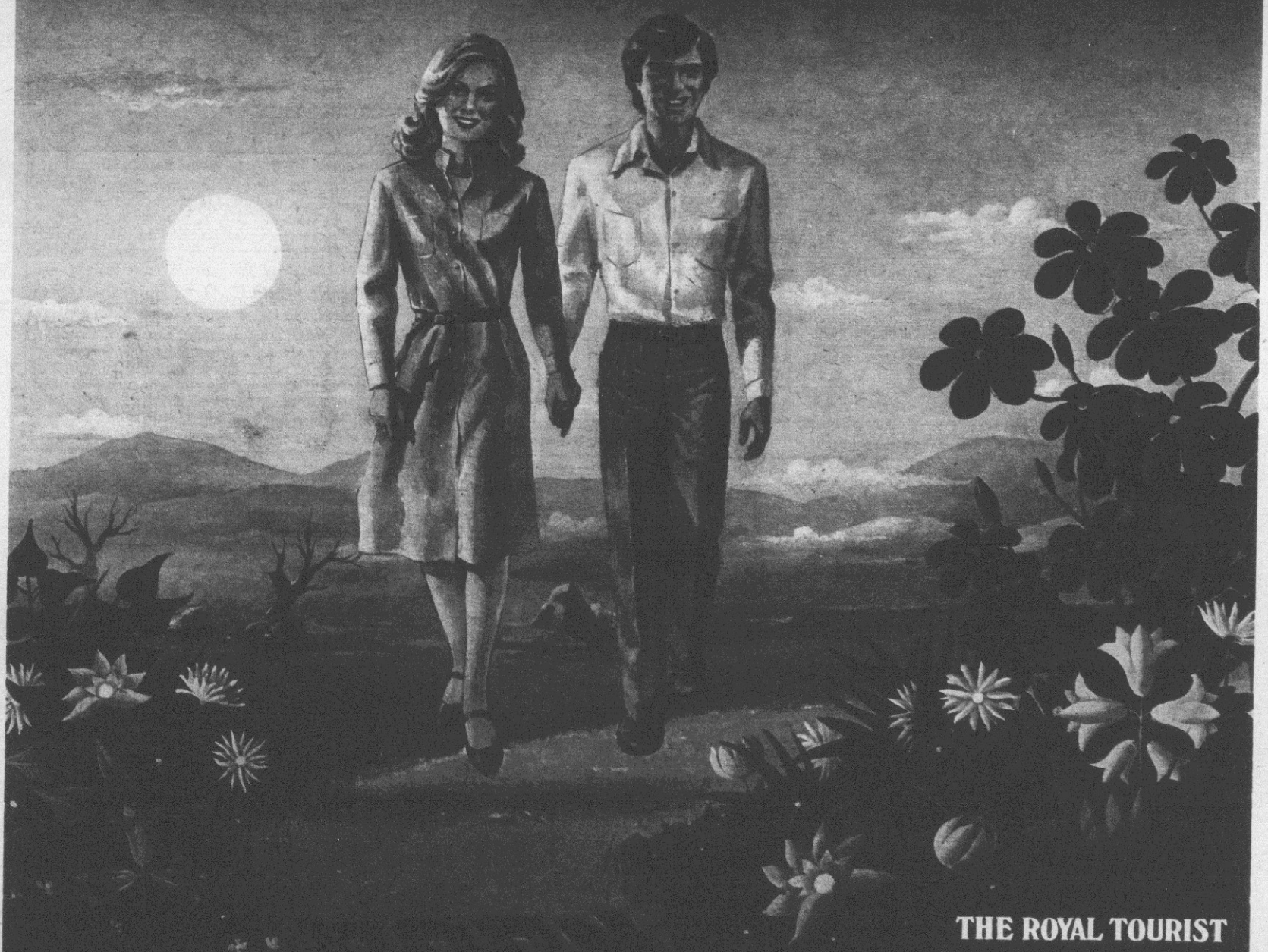

THE ROYAL TOURIST
Queen Elizabeth Travels
In Fairy-Tale Splendor

MAKING RIGHT DECISIONS
Avoid The Obstacles
Of Doubt And Fear

RELIGIOUS REVIVAL
IN THE U.S.A.
Celebrities Tell How
They Found New Faith

ASK THEM YOURSELF

Send the question, **on a postcard**, to "Ask," Family Weekly, 641 Lexington Ave., New York, N.Y. 10022. We'll pay $5 for published questions. Sorry, we can't answer others.



FOR REP. BARBARA JORDAN (D.-Texas)

Do you have a bill before Congress requiring housewives to pay hundreds of dollars into social security yearly?—M. Cordell, Danville, Va.

● I have submitted a bill to provide Social Security benefits for homemakers that would give them retirement, disability and survivor benefits in their own right, like other workers. But homemakers would *not* end up paying a tax on a salary they do not receive.

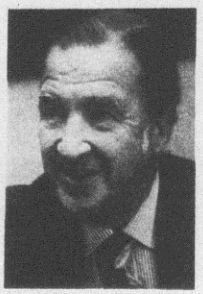

FOR HENRY FORD II,
Chairman of the Board, Ford Motor Company

Do you think electric cars will be economically feasible in the near future?—Larry W. Kruse, College Station, Texas

● Although I personally doubt an electric car for general use will be feasible in the next 20 years, our scientists and engineers have concluded that such cars do hold promise for some time in the future. The main reason short-term prospects are dim is that a good battery to power such a car has not been developed.



FOR POLLY BERGEN,
hostess of NBC-TV's *Not For Women Only*

How do you plan and do your interviews?—Mrs. P. M. Jago, Fords, N.J.

● It's vitally important that I have a good research staff. Then, I must have the ability to absorb as much information as I can about my guest, so that I'll ask the right questions. I also have a problem, though—listening instead of thinking of the next question because, in general, I have to be able to think very fast, so the interview doesn't drag.



FOR DAVID KENNERLY,
former personal photographer to Gerald A. Ford

Why did White House staffers put a news blackout on your activities last year?—E. C. Judy, Grand Rapids, Mich.

● They didn't. It's true there were rumors of petty jealousies and resentment towards me by the "higher echelon" staff, but the truth of the matter is that during 1976 I suppose I was less interesting than I was the year before.



FOR ISAAC HAYES, singer

I heard you had problems in school. What were they?—K. B., Decatur, Ill.

● Well, until the ninth grade, I was an "A" student. But then my average dropped. Why? Because ghetto living held me back. I began making all kinds of excuses not to go to school; I was embarrassed because I didn't dress like the rest of the kids, and I wasn't eating right. Growing kids need nourishment to keep them healthy and alert.



FOR CATHERINE SCHELL, star of TV's *Space: 1999*

Do you know the Gabors?—J. R., Columbia, Mo.

● I know their mother Jolie but not the girls. My mother used to work at her jewelry store, and when I went there to choose a string of pearls (my 18th-birthday gift from Mom), she stared at me in my big straw hat and told my mother: "Leave your daughter to me. I'll build her career just the way I did for my own girls." Mom didn't accept her offer. Was I glad or sorry? Guess . . .



FOR SYLVIA WALLACE, author of *The Fountains*

Why are so many men reading your book about women at a beauty spa?—B. I., Huntington, W. Va.

● Simply because most men want to know more about women. In my book women say things and discuss subjects that they usually don't discuss in the company of men —like their love lives.



FOR KEITH JACKSON, sportscaster

How do you feel about the often-heard assertion that sportscasters today have to be "show business" types?—Daniel Rogers, Waco, Texas

● I don't feel I'm an entertainer. Nor am I in "show business." My job is to assist the TV viewer in the enjoyment of an athletic contest—to amplify, clarify, punctuate and make it a complete story. I don't believe viewers turn on a football game because of me but to watch the game.



FOR THE "ASK THEM YOURSELF" EDITOR

Did Herb Alpert ever marry the singer he was going around with?—C. R., Durham, N.C.

● Yes, Herb married Lani Hall three years ago, and now they have a daughter Aria who is 15 months old. After about six years of letting her career lapse, Lani is making a comeback and has a new album called "Sweet Bird." Before starting in 1965 with Sergio Mendes and Brasil '66, she held a variety of office and saleslady jobs. Lani is Herb's second wife.



FOR PATTI SMITH, singer

I hear you answer all your mail. Where do I write?—W. C., Great Falls, Mont.

● You're right—I'll answer anyone who wants to write to me. And it's my mom who handles my network of correspondence. Send your mail to Radio Ethiopia, Box 188, Mantua, N.J. 08051. Every letter is read and answered either by me, my mom or my sister Kimberly—all with equal care.

PRO AND CON

Should Schools Give Grades?



PRO **Robben W. Fleming,** President, University of Michigan, Chairman, Board of Directors, American Council on Education.

Yes. Although grades may not be necessary for *all* courses, schools should continue to assign grades for subjects in the area of a student's major interests. When evaluated in light of a student's major course of study and probable future career, grades probably do give a more accurate measure of a student's academic success than anything else. I also believe that grading gives a student an incentive to more sustained work throughout the term than does a course in which he knows he will simply be evaluated on a pass/fail basis.

CON **John Holt,** teacher, author of *How Children Learn* and *How Children Fail* and *Instead of Education.*

No. First of all, schools don't know how to find out how much people know—or certainly at least how much they know about anything important. And even if they did, it's no one's business. Education is a private matter between a teacher and a learner. We don't know how to test learning; we can only test the ability to take tests, which is entirely different. Students who get good grades, as often as not, are kids who know how to outguess teachers. Unfortunately, what society wants from schools is ranking and evaluating people, not educating them.



Lynn Converse

Cover illustration by Carlos Ochagavia

© 1977 FAMILY WEEKLY, INC., All rights reserved

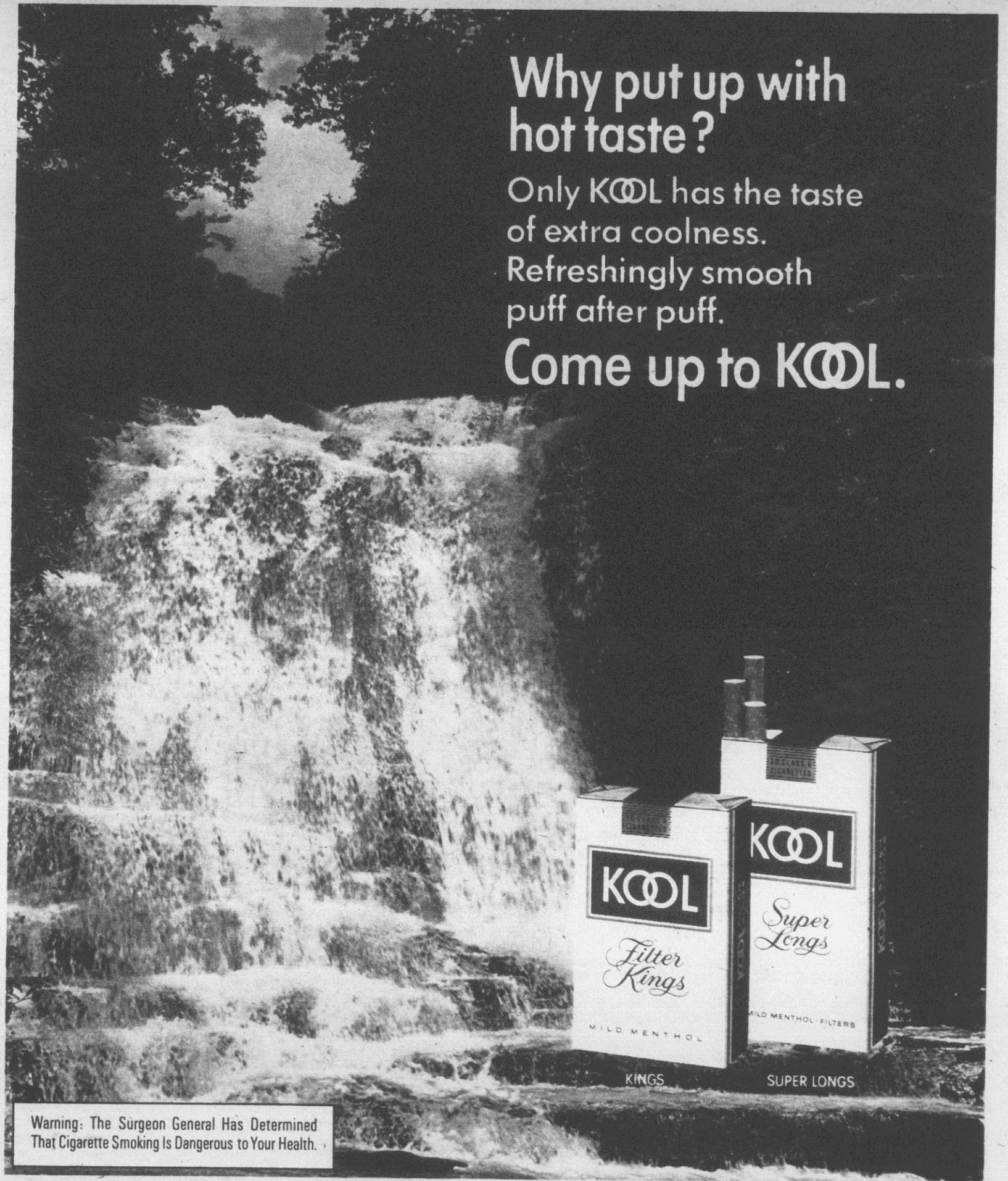

B&W T CO.

Kings, 17 mg. "tar," 1.3 mg. nicotine; Longs, 17 mg. "tar," 1.2 mg. nicotine, av. per cigarette, FTC Report Apr. '76

WHAT IT'S LIKE TO BE BORN AGAIN

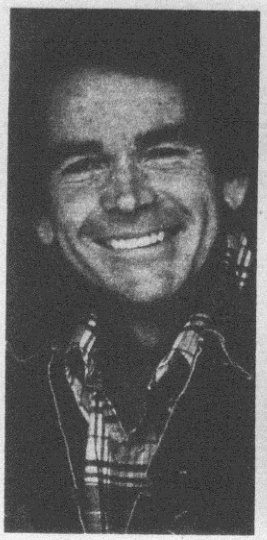
Dean Jones

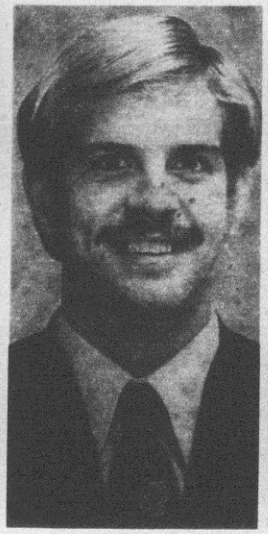
John Naber


Graham & Treena Kerr


Natalie Cole


Gail Magruder

By Monica Surfaro

Great numbers of Americans are turning to religion. Here are some celebrities who found their new faith rapidly by means of an intense conversion experience. They tell of the moment it happened.

Evidence of a current religious revival is everywhere—CB channels blare the "good news"; road signs proclaim "Jesus Saves" messages; a network of new Christian media is flourishing; *Publishers Weekly* magazine reports that religious books are the season's top titles; a recent Gallup poll indicates that 94 percent of all Americans now say they believe in God or a universal spirit.

The phenomenon of being "born again," of undergoing an intense religious conversion that changes one's life, is commonly associated with Southern Baptists. However, much recent evidence, including another Gallup poll, shows that Protestants in various denominations, as well as Catholics and Jews, report being born again. In addition, the born-again phenomenon seems to be part of a larger trend towards religious worship and church attendance among Americans in general. And some observers say that this itself is part of a yet larger trend of individuals seeking meaning in their lives.

Why this sudden display of spiritual fervor? Reverend Morton Kelsey notes in his book, *Encounter With God*, the need for religion during a time of disillusionment. He likens the healing powers of religion to the positive effects of psychotherapy and reports on studies by the American Psychological Association which support this claim.

Apparently, public personalities are not immune to the soul-searching spurred by today's social ills. Entertainers, used to a surface-skimming existence, are struggling for meaning within. As one Hollywood producer says, "I don't know anyone around here who is not empty, who is not asking himself, 'Is this all there is?' " Dancer Ben Vereen and singer Carol Lawrence have publicly acclaimed Jesus Christ. Former Miss America Phyllis George, now a network sportscaster, recently professed her new faith. Other old-line entertainers, including Dale Evans and Pat Boone, have found new stardom by evangelizing their faith.

In fact, conversions have become so numerous that Doubleday expects to publish a book on famous spiritual turnarounds. The author, William Proctor, himself a born-again Christian and an expert in the evangelical book field, calls the growing galaxy of famous new Christians "a grass roots movement that is cutting across class and denominational distinctions."

Perhaps the most important factor for those giving testimony is the conversion experience itself. Pinpointing the exact moment of spiritual turnaround has prompted fascinating and often unbelievable accounts of being born again. Some say they have met Jesus Christ. Others experience a sensation similar to an electric shock. In all cases the new believers experience overwhelming feelings of love and joy during the conversion.

Most celebrity evangelicals are eager to relate the scenario of how they found their "good news." The retelling of their testimonies seems to recharge them. Here is what it was like for some celebrities who have been born again.

Dean Jones

The Walt Disney film veteran is considered somewhat of a guru among the newly born-again Christians in Hollywood. Just two years ago, Dean's life was hitting a rocky ledge—both marriage and career were moving in senseless directions. Then he relates, "I was performing in summer stock at a New Jersey lodge and had gone to my room to be alone. Nothing was satisfying me. I looked out that window and felt fear and confusion. Impulsively, I knelt by the bed and spelled out my doubts to God; I don't know why I was moved to do this. I said to God, 'If you bring meaning in to my life, I'll serve you.' "

Dean describes his moment of spiritual "truth" as a "reactivating of the spiritual equipment. Language becomes insufficient to describe it. For me, there was suddenly a flow of energy and joy as I fearfully opened my spirit to let God touch me. I felt that I was finally home."

Dean credits the recent surge in his career and marriage to his conversion. "I doubt I'd be married now if the beauty of the Spirit had not enveloped me and my family. I've accepted Jesus Christ as the manifestation of God's truth. And if I thought it were in God's plans for me to give up my career, I wouldn't hesitate for a moment."

John Naber

At the Olympic Games last summer, this University of Southern California senior attracted international attention with his swimming prowess that earned him four gold medals. But he says there was more than just talent on his side during the competition: "I've formed a personal commitment to Jesus Christ." John is sure that sharing his commitment with other members of the United States team helped him during the Olympics.

Just a few years ago John was searching for something meaningful in his life. After attending a Billy Graham meeting, John began to wake up to the realization of Jesus Christ. The actual born-again experience came gradually: "After thinking about it for three days, I realized I needed Jesus Christ, and I accepted Him. Now that my life has been turned over to Jesus Christ, I can function with an extra power bestowed by God."

Natalie Cole

This rhythm and blues singer was unhappily living in her famous father's shadow until two years ago when a conversion experience changed her life. "Every time I got a booking I was billed as 'Nat King Cole's Daughter Appearing Here,' " she says. "I was tired of it all and felt that there was nowhere left for me to go. Friends were not really friends. I had no motivation."

Then came her experience with Jesus Christ. "It was in 1975, and I had been reunited with my father's family. My aunt [now Natalie's spiritual

Monica Surfaro is a freelance writer and a former editor of Guideposts *magazine, an interfaith publication.*

advisor] led me to the Third Baptist Church in Chicago, and there I realized that I wanted to be saved.

"They dressed me in a white sheet and imersed me in a huge tub filled with warm water. Suddenly I felt cleansed... accepted. A peaceful feeling is the best way to describe it. Someone had turned me upside down and brought me up again."

Like Dean Jones, Natalie experienced a career renewal almost immediately after being born again. An album, "Inseparable," was cut and netted her international rave reviews. Soon after that she won two Grammy Awards for 1976—"Best New Artist" and "Best Female Rhythm and Blues Performer." She openly thanked Jesus Christ in her acceptance speech.

Graham & Treena Kerr

The "Galloping Gourmet" couple gained fame during a glamorous television career. Then, in 1975, the Kerrs lost interest in their lifestyles and began to seek something more. Treena, who had searched for happiness in drugs, was the first of the Kerr family to find religion.

"Our housemaid Ruthie told me to give my problems to God," recounted the radiantly beautiful Treena. "I did and God just took them!"

After this, Treena received her "altar call" (this often precedes the born-again experience) in a small church in Bethlehem, Md. "I felt an undulation in the pit of my stomach which was almost suffocating. I screamed and fell to my knees. Water poured out of my eyes in buckets, as if I were being cleansed."

Treena was immersed in water for her baptism. "I felt glowingly clean," she says. "'Thank you, thank you, Jesus,' I kept repeating. Then, all of a sudden it was as if the church lights went out and a bright light was directed on my face. I had closed my eyes, but when I opened them, I saw a wonderful Man all dressed in white and full of love. I began to cry tears of joy, and all the terrible burdens of my life were lifted from my heart."

Graham's spiritual turnaround came a few months after Treena's dramatic experience. "I didn't exactly know what had changed Treena, but I wanted that peace and happiness for myself, too!" says Graham.

One night, after a grueling day's filming in Canada, Graham went back to his hotel room and got a sudden urge to pray. "Something forced me to my knees in the center of the room, and all at once I was saying, 'I love you, Jesus.' It was as if the ceiling had opened up, and love just poured in on me."

For the Kerrs, being born again was truly a life-altering experience. A shaky marriage was suddenly strengthened. Wanting to wipe the slate clean of his former life, Graham pushed to have his old *Galloping Gourmet* series banned from the airwaves and is now trying to teach his audience the technique of cooking with love and the Spirit. The Kerrs have forsaken their luxurious Maryland mansion and have moved to Wolcott, Colo., where they plan to open Rejoice Fellowship, a charismatic center for marriage renewal. There, they hope to help save troubled marriages through the word of Jesus.

Gail Magruder

During the harrowing months of Watergate, Gail Nicholas Magruder says she was able to gain strength and direction through a spiritual rebirth.

The young mother of four was attending a Bible fellowship group when her husband's political crisis ripped through her family's life.

Gail clearly remembers being born again: "It was during the Congressional hearings, and I was nearing the end of my day's Bible study. I was with 350 women, closing our meeting in prayer. I bowed my head and asked the Lord to come into my life and help me."

Although hers was not a "lightning bolt" experience, Gail knows that her life unequivocally changed at that point. "I'm filled with a new sense of peace," she explains. Jeb Magruder also has been born again. Last year, the Magruders moved to Colorado, where they became involved in Young Life, an interfaith, national organization which helps teen-agers realize their self-worth. Both Jeb and Gail have published books on their spiritual experiences. *A Gift of Love* is Gail's testimony—published earlier this year by Lippincott. "Everyone must face a crisis in his life. . . . Mine just happened to be Watergate," says Gail. "And when we do face our personal crisis, it's important to know that there is a resource to call upon." FW



SAVE
38¢
ON THESE SCOTT PAPER PRODUCTS



WITH VALUABLE
SCOTT PAPER MONEY
COUPONS

With the coupons on this page, save on Viva,® the paper towel that keeps on working even when wet. And save on Soft-weve,® the soft bathroom tissue in Prints and Tints. With the coupon on the facing page, save on white, wet-strength Scotties® in beautiful new Arts & Crafts box designs.

Scott has always made paper products to meet your family's needs. Now we're even making Scott Paper Money to help your family make ends meet!



© Scott Paper Company 1977

SHE'S TRIED TO DISCOVER THE MEANING OF COURAGE

Margaret Truman, daughter of our 33rd President, sees courage in the lives of people close to her.

By Mary Long

We're sitting at a table in a restaurant on New York's West Side, talking about courage. The woman speaking is dressed in a sensible blue suit with a little tree-shaped pearl pin attached to its collar, and one can tell from her voice that she is a forthright person. She is 52 years old, but with her slender figure, vital eyes and soft, pale hair, she looks younger.

This is Margaret Truman, concert singer, actress and broadcaster; best known as the daughter of Bess and Harry S. Truman, the 33rd President of the United States. She is also the author of *Women of Courage*, a recent book that examines the lives of 12 women in American history.

Does Margaret Truman consider herself to be a woman of courage?

"Well, I don't know that I've ever had my courageousness tested. I once described myself as a nice, average girl who had been blessed with more than average fortune, and that's true. But I know for certain that my mother is a woman of courage. It took a great deal of courage for her to be part of rough-and-tumble politics. She never liked it. But Mother kept her sense of humor and laughed in private at the pretentious and the publicity hounds.

"But I don't think a woman has to face the pressures that come with the Presidency to be courageous. I believe that any professional woman is a courageous woman. It is terribly difficult to balance home and job responsibilities, and often the competition with men is horrifying. I also think it takes courage to decide to stay at home and be a good housewife and mother. The incredible patience you need for that . . . I don't have it."

Now she asks the waiter for a glass of her favorite beverage—water. "I drink countless glasses of cold water all during the day until my feet get a chill. Then I switch to warm water.

"I think in many ways my mother is perhaps the least-understood member of our family," she says pensively. "Mother has tremendous character, which I think the public sensed, but she also has a robust sense of humor and a terrific capacity for enjoying life. She was, is and always will be a lady.

"I remember that once, when I was 11 years old, I received an invitation to a White House dancing party. Naturally, I was terribly excited because, up to that point, I had only been to the White House as a tourist. But my mother, a little suspicious as to *why* I would be asked, did some investigating. She found that in some protocol bulletin or White House directory there was an asterisk by my name indicating that I was an eligible daughter. I wasn't sure what this meant at the time, but it sounded good. My mother, however, refused to consider my possibilities as a child bride and wrote to Mrs. Roosevelt, who was then First Lady, explaining that I was only 11 and not eligible for even a dancing party.

"Now, if I stayed at home all the time, I'd never get a word written. I have to go out, do things, see people. I have more curiosity than a tiger cat. I can't help gaping at people. I remember once, as a young girl, I was escorted to a night-club by an admiral and eight other men. Clark Gable walked in. I couldn't take my eyes off him. None of my escorts could get my attention for the rest of the evening.

"The current night life scene also fascinates me. I'd like



to go pub crawling with my son. He's 20, and he's got a whole group of friends, and there are certain spots where they meet. It all seems to be very nice and quite safe."

Margaret Truman presently lives in New York City, where her husband, Clifton Daniel, is a newspaper executive. Her oldest son Cliff works for CBS Television. His younger brothers, William, Harrison and Thomas, attend schools across the country. "That's one bad thing about these days," their mother says. "Everyone is so scattered. But if airplanes take children away, they bring them home again, too. We're really a very close family."

She fixes her own family meals, and when old friends of the family want to treat her sons to fancy restaurant dinners, she worries that they'll get too used to living high and mighty. She likes New York City and thinks it's a good place to raise her children, although a couple of things do bother her: "I don't much like apartments. I've never felt I was putting down roots when I lived in one. Also, the city does worry me sometimes. I tell my sons, 'If someone stops you and asks for your money, that's no time to win the Purple Heart.' "

She spends a good deal of her time writing, although she claims to be rather lazy about it. "You know that Scarlett O'Hara line, 'I'll think about it tomorrow'? That's me when it comes to writing. I need a deadline staring me in the face before I get moving. I certainly do admire those people who can write all day, every day. As for me, I couldn't even *look* at a typewriter at eight in the morning."

She is a fervent supporter of the Equal Rights Amendment. "I think it is vital that women have equal opportunity and equal pay. I get furious at women who say they couldn't think of supporting the ERA because it would make them eligible for the Armed Forces. I hear this all the time from women my age. I've been getting so fed up that I say to them, 'My dear, aren't you a little old for the Armed Forces?' "

Sometimes she works with theater companies, either as an actress or singer. Her husband and children have no objections. "That's why I hesitate to call myself a feminist," she says. "It's true that I have always had a career and have done what I wanted. But, then, I have been spoiled. I have never been treated or considered an inferior by any man close to me."

If there is any story that characterizes Margaret Truman, it is the one she tells about her relationship with her father's mother.

"My Grandmother Truman was a remarkable person, and it was impossible to know her and not be influenced by her marvelous personal code, which was based on justice, honor and integrity. She also was a very spunky little lady and an unreconstructed Confederate. She used to tell me how, as a little girl, she had to jump into a featherbed for safekeeping when the Yankees invaded the farm. She had strong reactions to everything and one of them was being called 'Grandmother' or, worse still, 'Granny.' She insisted on being called 'Mama,' and whatever Mama wanted, Mama got.

"Early in life I became aware that she loathed 'Granny,' and the thought of calling her that became irresistible to me. But I had a healthy respect for her temper, and I only managed to pull it off once. It was a Sunday afternoon when I was about four years old. I was feeling especially full of myself. I waited until I was safely in the back seat of the car and Daddy had already started the motor. Then, I rolled down the window, stuck my head out, and shouted, 'Good-bye, Granny!' at the top of my lungs. Fortunately, at this juncture the gears meshed and we rolled away, or I daresay Mama Truman would have yanked me out of the car and given me what-for.

"She didn't hesitate to do so later," Margaret Truman says matter-of-factly. "But by that time she had lost some of her steam—and also she had been heard to admit privately that I seemed to be a chip off the old block."

PRESENTING SCOTTIES NEWEST BOX DESIGNS

The Arts & Crafts Collection



We wanted to create beautiful new box designs for Scotties white tissues, so we went to America's contemporary craftsmen and craftswomen...As you can see, they came up with a stunning collection. Crewel Roses, Patchwork Gingham, Pennsylvania Dutch designs, soft Watercolor Bouquets and Pastel Flowers.

All of the Scotties in these decorator boxes are wonderfully strong when wet...and wonderfully strong in style, too.

91.SA

Start your collection now...

Save 8¢

on any 2 boxes of Scotties® new Arts & Crafts box designs



Dear Retailer: Scott Paper Company will reimburse you as agent for redemption of this coupon for its face value plus 5¢ handling if you receive it in part payment on the retail sales of any two boxes of Scotties to a consumer, as indicated on the coupon, and if upon request, you submit evidence thereof satisfactory to Scott Paper Company. Coupon may not be assigned or transferred. Customer must pay any sales tax. Void where prohibited, taxed or restricted by law. Good only in U.S.A. Cash value 1/20¢. For redemption of properly received and handled coupon, mail to Scott Paper Company, Redemption, Box 5000, Chester, PA 19016. GOOD ONLY UPON PRESENTATION TO RETAILER ON PURCHASE OF ANY TWO BOXES OF SCOTTIES FACIAL TISSUES AS INDICATED ON THE COUPON. ANY OTHER USE CONSTITUTES FRAUD. OFFER LIMITED TO ONE COUPON PER CUSTOMER. UNAUTHORIZED MECHANICAL REPRODUCTION OF THIS COUPON IS PROHIBITED.

8¢

YS18

STORE COUPON

© Scott Paper Company 1977

Observations™

Sharks revisited. Some time ago, we ran a column about certain shark-like newsmen who snap at the oil industry without too much regard for the facts. Later, we praised the conscientious newshounds who take time to do a professional job and report on our industry fairly (even if not always to our liking). Unfortunately, irresponsible reporting seems to be on the rise again.



Second offense. In our first column on press sharks, we cast a barbed hook at a $2.5 billion inaccuracy of columnist Jack Anderson. Now he's back jawing at the industry in general, and at Mobil in particular. In a column claiming that Washington is eager to give the oil industry its way, Anderson cited several "examples" of how federal regulators granted oil companies special waivers of existing rules. But examination of the "examples" reveals that one agency—the Federal Trade Commission—refused to grant the favor the industry was supposed to have sought, while spokesmen for two other government departments are quoted as denying his charges. So where are the "favors"? And where is the industry's vaunted "clout"? It's a figment of Mr. Anderson's typewriter.



Wrong about us. In the same column, Anderson wrote: "Mobil tried to get the Interstate Commerce Commission to lift the profit ceiling quietly on offshore oil pipeline operations. . . . the ICC refused to deal with Mobil on the QT and directed the company to go through regular, open channels." To which we say, nonsense. Mr. Anderson apparently got his hands on a one-year-old letter we wrote to ICC Chairman George Stafford in which we did *not* ask for any special treatment. Rather we pointed out that the low rate of return the ICC regularly allows for pipelines was unrealistic for some offshore lines which serve a particular field and become useless as the field is depleted. We tried to draw attention to the danger that traditional low rates of return would jeopardize future pipeline construction. Contrary to Mr. Anderson's charge, the ICC thanked us for bringing this matter to its attention. Besides, it's hardly clandestine to write the truth to a public official. Please, Mr. A.—stop snapping at the wind.

Muddied water. Syndicated columnist Harriet Van Horne recently wrote about the "contrived" oil shortage of 1974, blamed it vaguely on the "oil cartel," and then went on to suggest federal curbs on the oil companies. Come on, Ms. Van Horne. If by "cartel" you mean the producing countries that raised prices in 1973 and 1974, we can't argue. But how would slapping down the U.S. companies weaken the grip of these producing nations? Even Senator Church's Subcommittee on Multinational Corporations noted that oil companies helped soften the effects of the 1973-74 embargo and production cutbacks by redistributing global supplies. And if you meant that the "cartel" was comprised of oil companies, you're just plain wrong.



Jungle journey. Voracious ants. Electric eels. Crocodiles. Jaguars. Disease-carrying insects. All of these obstacles had to be overcome when Alexander von Humboldt, the "father of geography," traveled the length of Venezuela's treacherous Orinoco River in 1800. His story, filmed on location, is the next episode of *Ten Who Dared*, the "Mobil Showcase" documentary series on great explorers. Check your local TV listings for the time and station.

Mobil

Observations, Box A, Mobil Corporation, 150 East 42 Street, New York, N.Y. 10017

©1977 Mobil Corporation

AFTER 25 YEARS THE QUEEN IS A SEASONED TRAVELER



Pictorial Parade

Queen Elizabeth has reigned in the fashion of a jetsetting monarch, meeting many surprises along the way.

By Graham and Heather Fisher

Date: February 6, 1952
Time: Twilight
Place: The airport near Nyeri, Kenya

Waiting on the airfield is a small, unpressurized Dakota. Walking toward it is a 25-year-old woman accompanied by her tall, handsome husband and a few aids. Who is she? At two o'clock that very afternoon, with the news of the death of her father in far-off London, she had become Elizabeth II, Queen of England.

A dramatic and historic moment, but as the new Queen entered the plane, it signaled not only the beginning of a new reign but also the beginning of countless miles of travel that would take Elizabeth around the world the equivalent of 16 times! Besides all the obvious places, she's been to Nigeria, Fiji, the Caicos Islands, India, Gambia, the Seychelles and Hong Kong, where an enterprising dressmaker ran her up some extra summer dresses.

She has traveled by road, rail, sea and air, her body shot full of vaccines against polio, smallpox, typhoid and yellow fever. She has flown in everything from that wartime Dakota to the latest jets (though not yet in a supersonic Concorde), ridden in everything from an armor-plated limousine to an old-fashioned, open-topped motor coach.

For the most part, of course, the Queen travels in regal luxury. The royal yacht has been termed "a floating palace," and so it is. The dining room, with its ebony-edged table, can seat 60. The royal cabins are furnished with beds, not bunks. (But only single beds, a problem which was deftly overcome by lashing two together when the Queen loaned the yacht to Princess Anne and Mark Phillips for their honeymoon.)

Today the Queen thinks nothing of flying back and forth across the Atlantic. In fact, most of her major tours now start and end with a jetliner, its interior specially converted to provide her with a small dining room, a sitting room with sofas that turn into beds at night and two postage-stamp dressing rooms with built-in closets. At home, for shorter trips, she has at last count three Hawker Siddeley 748's and two Westland helicopters.

She also has suffered hardships and benefits unknown to the ordinary, nonroyal traveler. Ever wonder why she always wears gloves? If she didn't, her right hand would quickly be rubbed raw with handshaking. (She once underwent the ordeal of 2,000 handshakes in nonstop succession at a reception in Washington. In Australia, on another occasion, she was seen visibly to wince as her entire hand was engulfed in the massive, toughened mitt of a professional sheep shearer.) And why is she never sunburned? Because cosmetics have been especially designed for her.

Royal tours are planned with all the thoroughness of a military operation. Nevertheless, things still go wrong from time to time—as when the Queen landed at Dubrovnik in Yugoslavia only to find that the official welcoming committee had transferred to Titograd under the impression that her flight was being diverted there.

There also have been laughs from time to time. In Japan, for instance, in order not to embarrass the Queen, it was decided that girl pearl divers, instead of working topless as usual, would wear overalls of white cotton. Someone forgot, however, that white cotton is transparent when wet. The Queen looked hurriedly away as the girls surfaced, but Philip grinned at the unexpected spectacle. And like many less regal travelers, the Queen has a collection of home movies to remind her of her travels.

She also has experienced many strange tastes during her years of travel. In Fiji she sampled both raw fish and kava, a local drink which one of her party told us tasted like soapy water. In the Seychelles she tried coco-de-mer, supposedly the "forbidden fruit" with which Eve tempted Adam in the Garden of Eden. The results are unknown. Unlike us, however, this has all been done without once having to show a passport. As Queen, she does not require one. But take heart—Philip does.

Go a little crazy. Get a lot of music.

11 records or tapes—$1.00

plus shipping and handling

if you join the Columbia Record & Tape Club now and agree to buy 8 more selections (at regular Club prices) in the coming 3 years



Choose from almost 300 exciting selections on the following 3 pages...

Get a lot of music. Go a little crazy.

Take any 11



This is the beginning of a fling.
A crazy fling.
A fling filled with music.
The music you love most.
More music than you've ever been able to get at once.

Part One of the fling: you go over the list of albums on these 3 pages. And you choose the 11 you want most. Then mail the coupon.

Part Two of the fling: your 11 records or tapes arrive in the mail.

This, of course, is the part where you really go crazy. You can tease yourself and play one a day. Or you can play them all at once in the most incredible concert you've ever had in your room. You can invite good friends over to share the fun. And, of course, you can play them again and again and again.

11 hit albums for $1.00, plus shipping and handling. A crazy idea, perhaps. But it can happen to you as a new member of the Columbia Record & Tape Club.

Make it happen now . . .

Columbia House
1400 North Fruitridge Avenue
Terre Haute, Indiana 47811

267195 NEIL DIAMOND — BEAUTIFUL NOISE (COLUMBIA)
269407* Electric Light Orch. — A New World Record (UA)
267930* MARTY ROBBINS — EL PASO CITY (COLUMBIA)
268623* TAMMY WYNETTE — YOU AND ME (EPIC)
265926 Leonard Bernstein — Age Of Gold (COLUMBIA)
267500* WAR'S — GREATEST HITS (MCA)
262063* THE BEST OF GLADYS KNIGHT & THE PIPS (BUDDAH)
269779* HUBERT LAWS — ROMEO & JULIET (COLUMBIA)
256578 TONY ORLANDO & DAWN — GREATEST HITS (ARISTA)
265983* Charlie Daniels Band — Saddle Tramp (EPIC)
269852 FERRANTE & TEICHER — FEELINGS (UA)
264044* THIN LIZZY — JAILBREAK (MERCURY)
246843 VLADIMIR HOROWITZ — NEW RECORDINGS OF CHOPIN (COLUMBIA)
263491* WILLIE NELSON — The Sound In Your Mind (COLUMBIA)
260257* SHIRLEY BASSEY — Good, Bad But Beautiful (UA)
234765 (SOUNDTRACK) NEIL DIAMOND — Jonathan Livingston Seagull (COLUMBIA)
252940* LINDA RONSTADT — Heart Like A Wheel (CAPITOL)
257097* FREDDIE HUBBARD — LIQUID LOVE (COLUMBIA)
264515* FREDDIE HART & THE HEARTBEATS — PEOPLE PUT TO MUSIC (CAPITOL)
254094† TRAFFIC — HEAVY TRAFFIC (UA)
263889† EARL SCRUGGS — REVUE, VOL. II (COLUMBIA)
262915† TELLY SAVALAS — WHO LOVES YA BABY (MCA)
269944† MARY KAY PLACE — TONIGHT: AT THE CAPRI LOUNGE (COLUMBIA)
259747† ARTHUR FIEDLER & THE BOSTON POPS PLAY CARPENTERS SONGBOOK (POLYDOR)
269282† SONNY JAMES SINGS — WHEN SOMETHING IS WRONG WITH MY BABY (COLUMBIA)

266270* MONTY PYTHON — Live at City Center (ARISTA)
185843 HERB ALPERT & THE TIJUANA BRASS — GREATEST HITS (A&M)
253674† The Best Of George Jones — A PICTURE OF ME (WITHOUT YOU) (EPIC)
258723† LA COSTA — WITH ALL MY LOVE (CAPITOL)
262055† HANK WILLIAMS JR. & FRIENDS — STONED AT THE JUKEBOX (MGM)
260018† CRYSTAL GAYLE — Somebody Loves You (UA)
269803† JEAN SHEPARD'S — GREATEST HITS (UA)
268680† INSIDE STAR TREK — FEATURING GENE RODDENBERRY (COLUMBIA)

265231 GLEN CAMPBELL — BLOODLINE (CAPITOL)
270066* THIN LIZZY — Johnny The Fox (MERCURY)
263582* SONNY JAMES — 200 YEARS OF COUNTRY MUSIC (COLUMBIA)
262394 RAY CONNIFF — I WRITE THE SONGS (COLUMBIA)

269241* PERRY BOTKIN — NADIA'S THEME (A&M)
269290* BURTON CUMMINGS — STAND TALL (PORTRAIT/CBS)
246348 SONNY & CHER — GREATEST HITS (MCA)
263483* LYNN ANDERSON — All The King's Horses (COLUMBIA)

269746* DONNY & MARIE OSMOND — NEW SEASON (POLYDOR)
242727* QUINCY JONES — BODY HEAT (A&M)
262980* THE GREAT TOMPALL & HIS OUTLAW BAND (MGM)
264333* OSCAR PETERSON — REUNION BLUES (BASF)
267310* MERLE HAGGARD — MY LOVE AFFAIR WITH TRAINS (CAPITOL)
222406* MAC DAVIS — BABY DON'T GET HOOKED ON ME (COLUMBIA)
260695* ERIC CARMEN — ALL BY MYSELF (ARISTA)
264507* OUTLAWS — LADY IN WAITING (ARISTA)
230714 CARPENTERS — NOW & THEN (A&M)
244558* THE VERY BEST — OF DON GIBSON (HICKORY)
257410* QUINCY JONES — MELLOW MADNESS (A&M)

268185 Earth, Wind & Fire — SPIRIT (COLUMBIA)
224758 LYNN ANDERSON'S — GREATEST HITS (COLUMBIA)
255109* ANITA BRYANT — All-Time Favorite Hymns (WORD)
230912 PAUL SIMON — There Goes Rhymin' Simon (COLUMBIA)
263509* MOE BANDY — HANK WILLIAMS, YOU WROTE MY LIFE (COLUMBIA)
255901 MAC DAVIS — BURNIN' THING (COLUMBIA)
256495* LORETTA LYNN — Back To The Country (MCA)
239939 WALTER CARLOS — SWITCHED-ON BACH II (COLUMBIA)
239483* BARRY MANILOW I — COULD IT BE MAGIC (ARISTA)
258293* The Charlie Daniels Band — NIGHTRIDER (KAMA SUTRA)
215061* THE BEST OF — ROGER MILLER Little Green Apples (Mercury)
253591 PAUL ANKA — FEELINGS (UA)

Take your pick

12" stereo records OR 8-track cartridges OR tape cassettes OR 7" reel-to-reel tapes

* Selections marked with a star are not available in reel tapes

†Available on records and 8-track tapes only

tapes or records-$1.00

plus shipping and handling

. . . you simply agree to buy 8 more selections (at regular Club prices) in the next 3 years

265918 CARPENTERS A KIND OF HUSH (A&M)
269936* JOAN BAEZ GULF WINDS
255083 ZZ TOP FANDANGO
269639* BILLY PRESTON Let The Music Play
264150 ROGER WILLIAMS VIRTUOSO (MCA)
260045* The Walter Murphy Band A Fifth Of Beethoven (PRIVATE STOCK)
240069 REDD FOXX REDD FOXX AT HOME (MF)
263533* MELISSA MANCHESTER BETTER DAYS & HAPPY ENDINGS (ARISTA)
207324 ORIGINAL CAST GODSPELL (ARISTA)
266460* JIMMY DEAN I.O.U. (CASINO)
258962 Tony Orlando & Dawn SKYBIRD (ARISTA)
263871* SANTANA AMIGOS (COLUMBIA)
250324* THE BEST OF WAYNE NEWTON-LIVE (CHELSEA)
246041 BACHMAN-TURNER OVERDRIVE NOT FRAGILE
252387* THE BEST OF NAT KING COLE (CAPITOL)
207381 TAMMY WYNETTE Greatest Hits, Vol. 2 (EPIC)
268235* BARBIE BENTON SOMETHING NEW (PLAYBOY)
234757 ENOCH LIGHT & THE LIGHT BRIGADE | THE BIG BAND HITS OF THE THIRTIES (PROJECT 3)
244103* LORETTA LYNN CONWAY TWITTY COUNTRY PARTNERS (MCA)
253724* I'M JESSI COLTER I'M NOT LISA (CAPITOL)
259911* RAY CONNIFF LOVE WILL KEEP US TOGETHER (COLUMBIA)
264564* NILS LOFGREN CRY TOUGH (A&M)
251876* MICHAEL MURPHEY Blue Sky • Night Thunder (EPIC)
252932* THE BEST OF THE BEST OF MERLE HAGGARD (CAPITOL)
250845 ANDRE WATTS TCHAIKOVSKY: PIANO CONCERTO #1 (COLUMBIA)
208868 Johnny Cash Portrait Greatest Hits II (COLUMBIA)
263632* SWEET GIVE US A WINK (CAPITOL)
211565 NEIL DIAMOND GOLD (MCA)
268110* Ozark Mountain Daredevils Men From Earth (A&M)

269613* NAZARETH PLAY "N" THE GAME
265140 JOHNNY MATHIS I ONLY HAVE EYES FOR YOU (COLUMBIA)
267302* JESSI COLTER Diamond In The Rough (CAPITOL)
252718* PETER FRAMPTON FRAMPTON (A&M)
265249* Return To Forever Romantic Warrior (COLUMBIA)
251462* MARIE OSMOND WHO'S SORRY NOW (MGM)
263772* MERLE HAGGARD & THE STRANGERS IT'S ALL IN THE MOVIES (CAPITOL)
268649* SUTHERLAND BROTHERS & QUIVER SLIPSTREAM (COLUMBIA)
257105* OUTLAWS (ARISTA)
263749* MAC DAVIS FOREVER LOVERS (COLUMBIA)
264663 BEVERLY SILLS ANDRE KOSTELANETZ PLAISIR D'AMOUR (COLUMBIA)
269126* RICH MAN, POOR MAN ORIGINAL SOUNDTRACK (MCA)
252445* THE LETTERMEN All Time Greatest Hits (CAPITOL)
266106* RASPBERRIES' BEST Featuring ERIC CARMEN (CAPITOL)
249813 BURT BACHARACH'S GREATEST HITS
265256* NANCY WILSON This Mother's Daughter (CAPITOL)
263657* CLEDUS MAGGARD & THE CITIZEN'S BAND THE WHITE KNIGHT (MERCURY)
263400* BOZ SCAGGS SILK DEGREES (COLUMBIA)
207662 Everything You Always Wanted To Hear On The Moog (COLUMBIA)
266056* NATALIE COLE Sophisticated Lady (CAPITOL)
266049* STEVE MILLER BAND FLY LIKE AN EAGLE (CAPITOL)
262071 MANTOVANI THE GREATEST GIFT IS LOVE (LONDON PHASE 4)
253005* JANIS IAN Between The Lines (COLUMBIA)
266403* CHARLIE RICH'S GREATEST HITS (EPIC)
239525 BARBRA STREISAND THE WAY WE WERE (COLUMBIA)
263814* LEE OSKAR BLT (LA)
266114* CONWAY TWITTY LORETTA LYNN FEELIN' (MCA)
267849 BARRY MANILOW This One's For You (ARISTA)
267328* THE BEST OF MEL TILLIS (POLYDOR)

263517 CAPTAIN & TENNILLE SONG OF JOY (A&M)
264606* THE SALSOUL ORCH. TANGERINE (SALSOUL)
239855 MAC DAVIS Stop And Smell The Roses (COLUMBIA)
267021* MICKEY GILLEY'S GREATEST HITS VOL. 1 (PLAYBOY)
270629* KISS Rock And Roll Over (CASABLANCA)
262907* PHOEBE SNOW SECOND CHILDHOOD (COLUMBIA)
259713* Ronnie Laws & Pressure Pressure Sensitive (BLUE NOTE)
255125* CHARLIE RICH Everytime You Touch Me (I Get High) (EPIC)
252544* THE BEST OF NANCY WILSON (CAPITOL)
256461* CONWAY TWITTY LINDA ON MY MIND (MCA)
258475* SWEET Desolation Boulevard (CAPITOL)
257345 HELEN REDDY No Way To Treat A Lady (CAPITOL)
259879* The Ozark Mountain Daredevils The Car Over The Lake Album (A&M)
231084 CHARLIE RICH Behind Closed Doors (EPIC)
268540* TOMMY BOLIN PRIVATE EYES (COLUMBIA)
267187 CHICAGO X Another Rainy Day In NYC (COLUMBIA)

269324* PAUL ANKA THE PAINTER (UA)
263574* GRAND FUNK RAILROAD BORN TO DIE (CAPITOL)
257279 BRUCE SPRINGSTEEN BORN TO RUN (COLUMBIA)
268870* DONNY OSMOND DISCO TRAIN (POLYDOR)
262030 LOGGINS & MESSINA NATIVE SONS (COLUMBIA)
263731* DONNY & MARIE FEATURING SONGS FROM THEIR TELEVISION SHOW (POLYDOR)
257402 GLEN CAMPBELL RHINESTONE COWBOY (CAPITOL)
248690* CHER GREATEST HITS (MCA)
249953* TANYA TUCKER'S GREATEST HITS (COLUMBIA)
259903* DONALD BYRD PLACES AND SPACES (BLUE NOTE)
227389* AEROSMITH DREAM ON (COLUMBIA)
187088 BARBRA STREISAND'S GREATEST HITS (COLUMBIA)
252551 Orff: CARMINA BURANA Michael Tilson Thomas Cleveland Orchestra & Chorus (COLUMBIA)
268599* BAY CITY ROLLERS Dedication (ARISTA)
219477 SIMON & GARFUNKEL'S GREATEST HITS (COLUMBIA)
269274* LYNN ANDERSON GREATEST HITS VOL. II (COLUMBIA)

263145* The Brothers Johnson Look Out For #1 (A&M)
268557* RAY CONNIFF THEME FROM S.W.A.T. AND OTHER TV THEMES (COLUMBIA)
264424* The Greatest Hits Of JOHNNY RODRIGUEZ (MERCURY)
232561 ANDY WILLIAMS Greatest Hits, Vol. 2 (COLUMBIA)
264267* CHICK COREA THE LEPRECHAUN (POLYDOR)
265223 AEROSMITH ROCKS (COLUMBIA)
269928* PHOEBE SNOW It Looks Like Snow (COLUMBIA)

SELECTIONS #'D TWO NUMBERS ARE 2 RECORD SETS OR DOUBLE-LENGTH TAPES AND COUNT AS TWO SELECTIONS. ALL OTHER EACH NUMBER IS A SEPARATE BOX.

259788 259789 KISS ALIVE! (CASABLANCA)
224329* 224320 PERCY FAITH All Time Greatest Hits (COLUMBIA)
216655 216656 JOHNNY MATHIS All-Time Greatest Hits (COLUMBIA) COUNTS AS TWO
268953* 268954 RUSH ALL THE WORLD'S A STAGE (MERCURY)
251421 251422 TOMMY ORIGINAL SOUNDTRACK OF THE MOVIE (POLYDOR) COUNTS AS TWO
252841 252842 MANTOVANI All Time Romantic Hits (London Phase 4) COUNTS AS TWO
262048* 262049 JOAN BAEZ FROM EVERY STAGE (A&M)
259002 259003 Grand Funk Railroad Caught In The Act (CAPITOL) COUNTS AS TWO

267831 THE BEST OF BACHMAN TURNER OVERDRIVE (MERCURY)
259184 PAUL SIMON STILL CRAZY AFTER ALL THESE YEARS (COLUMBIA)
269365* The Best Of The Band THE WEIGHT (CAPITOL)
259895 BARRY MANILOW TRYIN' TO GET THE FEELING (ARISTA)
268615* TOM T. HALL THE MAGNIFICENT MUSIC MACHINE (MERCURY)
267351* DIANA ROSS' GREATEST HITS (MOTOWN)
249870 ENGLEBERT HUMPERDINCK'S GREATEST HITS (PARROT)

265975* 265976 BOB SEGER & THE SILVER BULLET BAND LIVE BULLET (CAPITOL)
266924 266925 THE WORLD OF TONY ORLANDO & DAWN (ARISTA)
252361* 252362 BEACH BOYS ENDLESS SUMMER (CAPITOL) COUNTS AS TWO
246736 246737 BOBBY GOLDSBORO'S 10th ANNIVERSARY ALBUM (UA) COUNTS AS TWO
268573* 268574 Quincy Jones I Heard That!! (A&M)
223131* 223132 TONY BENNETT All-Time Greatest Hits (COLUMBIA) COUNTS AS TWO
203893* 203894 24 OF HANK WILLIAMS' ALL TIME GREATEST HITS (MGM) COUNTS AS TWO
232603-232604* DICK CLARK 20 YEARS OF ROCK 'N ROLL (BUDDAH) COUNTS AS TWO

Over 100 more selections on the next page . . .

HOW THE CLUB OPERATES

Simply mail the application at the right, together with your check or money order for $1.86 as payment (that's $1.00 for your first 11 selections, plus 86¢ for shipping and handling).

Every four weeks (13 times a year) you'll receive the Club's music magazine, which describes the Selection of the Month for each musical interest . . . plus hundreds of alternates from every field of music. In addition, up to six times a year you may receive offers of Special Selections, usually at a discount off regular prices.

If you wish to receive the Selection of the Month or the Special Selection, you need do nothing — it will be shipped automatically. If you prefer an alternate selection, or none at all, simply fill in the response card always provided and mail it by the date specified.

You will always have at least 10 days in which to make your decision. If you ever receive any Selection without having had at least 10 days to decide, you may return it at our expense, for full credit.

Your own charge account will be opened . . . the selections you order will be mailed and billed at the regular Club prices, which currently are: 8-track tapes and cassettes, $6.98 or $7.98; reel tapes, $7.98; records, $5.98 or $6.98 — plus shipping and handling. (Multiple unit sets and Double Selections may be somewhat higher.)

After completing your enrollment agreement (by buying 8 selections within 3 years), you may cancel membership at any time. If you decide to continue, you'll be eligible for our generous money-saving bonus plan. So act now!

NOTE: all applications are subject to review and Columbia House reserves the right to reject any application

COLUMBIA RECORD & TAPE CLUB
Terre Haute, Indiana 47811

Send these 11 selections

I am enclosing check or money order for $1.86 (which includes $1.00 for the 11 selections indicated here, plus 86¢ for shipping and handling). Please accept my membership application under the terms outlined in this advertisement. I agree to buy eight more selections (at regular Club prices) during the coming three years — and may cancel membership any time after doing so.

SEND MY SELECTIONS IN THIS TYPE OF RECORDING (be sure to check one): 5XA/WB

☐ 8-Track Cartridges ☐ Reel Tapes
☐ Tape Cassettes ☐ Records

MY MAIN MUSICAL INTEREST IS (check one):
(But I am always free to choose from any category)

☐ Easy Listening 2 ☐ Teen Hits 7 ☐ Classical 1
☐ Country 5 (no reel tapes) ☐ Jazz 4 (no reel tapes)

☐ Mr.
☐ Mrs.
☐ Miss .....
(Please Print) First Name Initial Last Name

Address ..... Apt. No. .....

City .....

State ..... Zip Code .....

Do You Have A Telephone? (Check one) ☐ YES ..... ☐ NO

APO, FPO, Alaska, Hawaii, Puerto Rico: write for special offer

196/877



Almost 200 more selections and complete details on preceding pages

Any 11 tapes or records – $1.00 plus shipping and handling

if you join now and agree to buy 8 selections (at regular Club prices) in the next 3 years

255638 THE CARPENTERS HORIZON (A&M)
267948* GEORGE JONES & TAMMY WYNETTE GOLDEN RING (EPIC)
264499 FERRANTE & TEICHER PIANO PORTRAITS (UA)
266627* RONNIE LAWS FEVER (BLUE NOTE)
256255* A CHORUS LINE Original Cast Recording (COLUMBIA)
259523* ASLEEP AT THE WHEEL TEXAS GOLD (CAPITOL)
262501* JOHNNY RODRIGUEZ LOVE PUT A SONG IN MY HEART (MERCURY)
254326* NAZARETH HAIR OF THE DOG (A&M)
261875* THE VERY BEST OF RAY STEVENS (BARNABY)
187161 MORMON TABERNACLE CHOIR'S GREATEST HITS, Vol. 3 (COLUMBIA)
263541* JESSI COLTER JESSI (CAPITOL)
252536* HELEN REDDY I AM WOMAN (CAPITOL)
218479 CARPENTERS A SONG FOR YOU
265744* RAY CONNIFF Send In The Clowns (COLUMBIA)
258103* LOGGINS & MESSINA "SO FINE" (COLUMBIA)
266619* CONWAY TWITTY HIGH PRIEST OF COUNTRY MUSIC (MCA)

269605* LOGGINS & MESSINA BEST OF FRIENDS (COLUMBIA)
176891 RAY CONNIFF'S GREATEST HITS (COLUMBIA)
267815* HERB ALPERT JUST YOU AND ME
255059 Bachman-Turner Overdrive FOUR WHEEL DRIVE
267393* HANK WILLIAMS, JR. 14 GREATEST HITS (POLYDOR)
261370 PAUL ANKA Times Of Your Life (UA)
255562* DONNY & MARIE OSMOND Make The World Go Away (MGM)
240390 CHARLIE RICH VERY SPECIAL LOVE SONGS (EPIC)
110262* THE PLATTERS Encore of Golden Hits (MERCURY)
244541* MARIE OSMOND IN MY LITTLE CORNER OF THE WORLD (MGM)
252379* GLEN CAMPBELL'S GREATEST HITS (CAPITOL)
260984 WALTER CARLOS BY REQUEST (COLUMBIA)
264523* CHARLIE McCOY Harping The Blues (MONUMENT)
261412* TOM JONES MEMORIES DON'T LEAVE LIKE PEOPLE DO (PARROT)
265496* Electric Light Orch. OLE-ELO (UA)
187666 ANDY WILLIAMS' GREATEST HITS Moon River Born Free (COLUMBIA)

258905 BARBRA STREISAND LAZY AFTERNOON (COLUMBIA)
269183* G. GERSHWIN -TILSON-THOMAS RHAPSODY IN BLUE (COLUMBIA)
258087* BAY CITY ROLLERS Saturday Night (ARISTA)
268508* HERBIE HANCOCK SECRETS (COLUMBIA)
260067* LINDA RONSTADT SILK PURSE (CAPITOL)
264390 LEONARD BERNSTEIN NEW YORK PHILHARMONIC Tchaikovsky Symphony No. 6 (COLUMBIA)
266478* JOHNNY CASH AND THE TENNESSEE THREE ONE PIECE AT A TIME (COLUMBIA)
222018 THE 5th DIMENSION Greatest Hits On Earth (ARISTA)

270033* Melissa Manchester Help Is On The Way (ARISTA)
261859 BACHMAN TURNER Overdrive HEAD ON (Mercury)
266908* TED NUGENT FREE FOR ALL (EPIC)
236885 CARPENTERS The Singles 1969-1973 (A&M)
264416* THE STATLER BROS. Harold, Lew, Phil & Don (MERCURY)
252478* STEVE MILLER BAND THE JOKER (CAPITOL)
254912* AEROSMITH TOYS IN THE ATTIC (COLUMBIA)
244459 SANTANA'S GREATEST HITS (COLUMBIA)
265595* JOE STAMPLEY Sheik Of Chicago (EPIC)
264481* TOM T. HALL FASTER HORSES (MERCURY)
264440 KISS DESTROYER (CASABLANCA)
235739* MARIE OSMOND PAPER ROSES (MGM)

260638 CHICAGO IX CHICAGO'S GREATEST HITS (COLUMBIA)
267518* CRYSTAL GAYLE "CRYSTAL" (UA)
256560 CAT STEVENS GREATEST HITS (A&M)
264408* MAYNARD FERGUSON PRIMAL SCREAM (COLUMBIA)
263111* 10cc HOW DARE YOU! (MERCURY)
266486* MEL STREET'S GREATEST HITS (GRT)
259689 ART GARFUNKEL BREAKAWAY (COLUMBIA)
243642* LORETTA LYNN'S GREATEST HITS Vol. II (MCA)
257667* THE BEST OF THE STATLER BROS. (Mercury)
246942 NEIL DIAMOND SERENADE (COLUMBIA)
246330* Donny & Marie Osmond I'M LEAVING IT ALL UP TO YOU (MGM)
261123* CHUCK MANGIONE BELLAVIA (A&M)
258970* TOM T. HALL GREATEST HITS Vol. II (MERCURY)
240382* PAUL SIMON • IN CONCERT LIVE RHYMIN' (COLUMBIA)
248724† LIBERACE'S GREATEST HITS (AVI)
258194† TAMMY WYNETTE I STILL BELIEVE IN FAIRY TALES (EPIC)
258806† OZEL ALLA TURCA (ELAY)
263806† DAVID ALLAN COE Longhaired Redneck (COLUMBIA)
262089† FRANK CHACKSFIELD PLAYS LERNER & LOEWE (London Phase 4)
269795† DAVE DUDLEY PRESENTS DAVE DUDLEY (UA)

268607* JOHNNY RODRIGUEZ REFLECTING (MERCURY)
260737 HELEN REDDY'S GREATEST HITS (CAPITOL)
268383* GEORGE BENSON GOOD KING BAD (CTI)
251447* MELISSA MANCHESTER MIDNITE BLUE (ARISTA)
264614* C. W. McCALL WILDERNESS (POLYDOR)
259796 JOHNNY MATHIS FEELINGS (COLUMBIA)
265645* NAZARETH CLOSE ENOUGH FOR ROCK 'N' ROLL (A&M)
255091* Frank Chacksfield Plays Rodgers & Hart (London Phase 4)
257089* WILLIE NELSON Red Headed Stranger (COLUMBIA)
254169* TAMMY WYNETTE'S Greatest Hits Vol. III (EPIC)
255067* JOHNNY RODRIGUEZ JUST GET UP AND CLOSE THE DOOR (Mercury)
261933* JANIS IAN AFTERTONES (COLUMBIA)
249524* BARRY MANILOW II MANDY (ARISTA)
260636* C. W. McCALL BLACK BEAR ROAD (MGM)
252486† THE BEST OF BUCK OWENS VOLUME V (CAPITOL)
253690† JIM NABORS A VERY SPECIAL LOVE SONG (COLUMBIA)
[illegible]† GENE WATSON LOVE IN THE HOT AFTERNOON (CAPRI)
259630† ARTHUR FIEDLER & THE BOSTON POPS PLAY NEIL DIAMOND SONGBOOK (POLYDOR)
268763† GEORGE JONES ALONE AGAIN (EPIC)
265058† GEORGE SHEARING THE WAY WE WERE (BMP)

SELECTIONS WITH TWO NUMBERS ARE 2-RECORD SETS OR DOUBLE-LENGTH TAPES AND COUNT AS TWO SELECTIONS. WRITE EACH NUMBER IN A SEPARATE BOX

266007* 266008 RENAISSANCE Live At Carnegie Hall (SIRE)
249789 249790 THIS IS THE MOODY BLUES (THRESHOLD)
261677* 261678 LAWRENCE WELK AND HIS MUSICAL FAMILY • 200 YRS. OF AMERICAN MUSIC (RANWOOD)
211755-211756 JESUS CHRIST SUPERSTAR A ROCK OPERA (MCA) COUNTS AS TWO
256594* 256595 POCO THE BEST OF POCO (EPIC)
260182 260183 Earth, Wind & Fire Gratitude (COLUMBIA)
266437* 266438 THE BEST OF ROD STEWART (MERCURY)

212654 212655 BOB DYLAN Greatest Hits, Vol. 2 COUNTS AS TWO (COLUMBIA)
247072† 247073† THAT'S ENTERTAINMENT ANDRE KOSTELANETZ COUNTS AS TWO (COLUMBIA)
254839† 254830† FRANK SINATRA What Is This Thing Called Love The Night We Called It A Day (CAPITOL)
223404† 223405 ROY ORBISON All-Time Greatest Hits COUNTS AS TWO (MONUMENT)
254821† 254822 FRANK SINATRA MY ONE & ONLY LOVE SENTIMENTAL JOURNEY (CAPITOL)
264622† 264623 THE JOAN BAEZ LOVESONG ALBUM (VANGUARD)
269472† 269473† GREAT MOMENTS OF PERCY FAITH (COLUMBIA)

* Selections marked with a star are not available in reel tapes

† Available on records and 8-track tapes only

HOW TO MAKE EFFECTIVE DECISIONS MORE EASILY

Many obstacles keep us from deciding matters in our own best interests. Our timing may be bad, or we may not distinguish among different kinds of decisions.



By Norman Lobsenz

When Louise Ellison's youngest child started third grade, Louise decided to go back to work. She was flattered when she was offered two jobs, but she couldn't make up her mind between them. She spent days trying to choose the right job. But when she finally decided, it was too late—both had been filled.

Bill Grant had a chance to get in on the ground floor of a risky but potentially profitable business deal. He couldn't afford to lose any money, but he was afraid that if he asked too many questions he'd be left out. So, almost without hesitation, he said, "Count me in!"

When Jenny Hart was 17, she was given an annual clothes allowance and told she was responsible for her own wardrobe purchases. Jenny was delighted until she had to make the choices; she was so concerned about picking the wrong thing that she usually bought nothing.

The American philosopher Walter Kaufmann once observed that we suffer from "decidophobia"—the fear of making decisions, and experts say that a variety of psychological factors subconsciously affect decision-making. For example, Louise Ellison's problem was her inability to make a choice. Bill Grant's prompt acceptance of a speculative proposition was not evidence of decisiveness so much as of his inability to handle *in*decision. Bill, like many businessmen, feared to seem doubtful. And Jenny Hart—though she had good clothes sense and money sense—unconsciously still wanted her mother to make decisions for her.

A number of other emotional blocks interfere with sensible decision-making. For example:

The need to be always right. Some folks can't make up their minds—even on such minor matters as which movie to see, where to go on vacation—because they are afraid they may make a mistake. Few matters, however, are so critical that they can't survive a wrong choice. What a perfectionist can't stand is losing face with himself. Some therapists say that considering everything a matter of life and death is a throwback to early childhood, when we subconsciously fear that the slightest mistake may cost us parental love.

Confusing objective and subjective questions. Some decisions should be made on the basis of facts, others on feelings. When we fail to keep the two separate, our motives for deciding get clouded. For instance, if we let our desire for a luxury sports car mix with the facts of our bank account, we may wind up buying a car we can't afford.

Fear of commitment. To some people a decision is not so much a choice as it is a wall—something that makes them feel closed in, powerless to make changes. Yet few decisions are irrevocable. And the ability to change a decision is a sign of exploration and personal growth.

How to Improve Your Decision-Making Ability

Make a list of all the "pros" and "cons" for a given choice. Seeing the possible consequences in black and white often helps clarify the problem.

Do a good job of research. The more facts you have, the easier it often is to reach a decision.

Try arbitrarily to limit (or expand) your alternatives. If you must select a new living-room carpet, say, and you are bewildered by the choices available, narrow them down to the three you like best and decide among them. Conversely, if you don't like either of two courses of action, see if you can widen your options.

Set a reasonable deadline for decisions, especially if you tend to postpone making them. Fast is not always better than slow, but a deadline can force you to come to grips with the facts.

Make believe you have decided already and try to imagine how the choice feels. **Or actually try out your** decision on a temporary basis—rent a house before buying it, take a weekend trip with another couple before going off with them on a month's vacation.

Don't decide minor matters the same way you decide major ones. Most of us do just that, and it is important not to get locked into a routine pattern of decision-making.

▶ SPECIAL OFFER TO OUR READERS

KODACOLOR FILM

PRINTED ON DELUXE SILK FINISH PAPER

Limit one cartridge with coupon from this ad only

SIZE NO. 126 OR 110
12 EXP. CARTRIDGE
KODAK BRAND ONLY

$1.00 POSTPAID

20 EXP NO. 110-126-135 $2.50

NEW BORDERLESS PRINTS
Offer ends June 20, 1977

SKRUDLAND PHOTO
HEBRON, ILLINOIS 60034

A LIMITED WARRANTY TO CONSUMERS
Good Housekeeping PROMISES
REPLACEMENT OR REFUND IF DEFECTIVE



Kodak paper. For a good look at the times of your life.

We use Kodak paper. © SKRUDLAND PHOTO, 1976

☐ Here is my cartridge of 12-exposure Kodacolor film. I am enclosing $1.00 with this special coupon.

☐ Here is my cartridge of 20-exposure Kodacolor film. I am enclosing $2.50.

I understand failures will be credited.

OFFER ENDS JUNE 20 1977

SKRUDLAND PHOTO
Hebron, Illinois 60034

MY NAME (PRINT)

MY ADDRESS

CITY STATE ZIP FW17

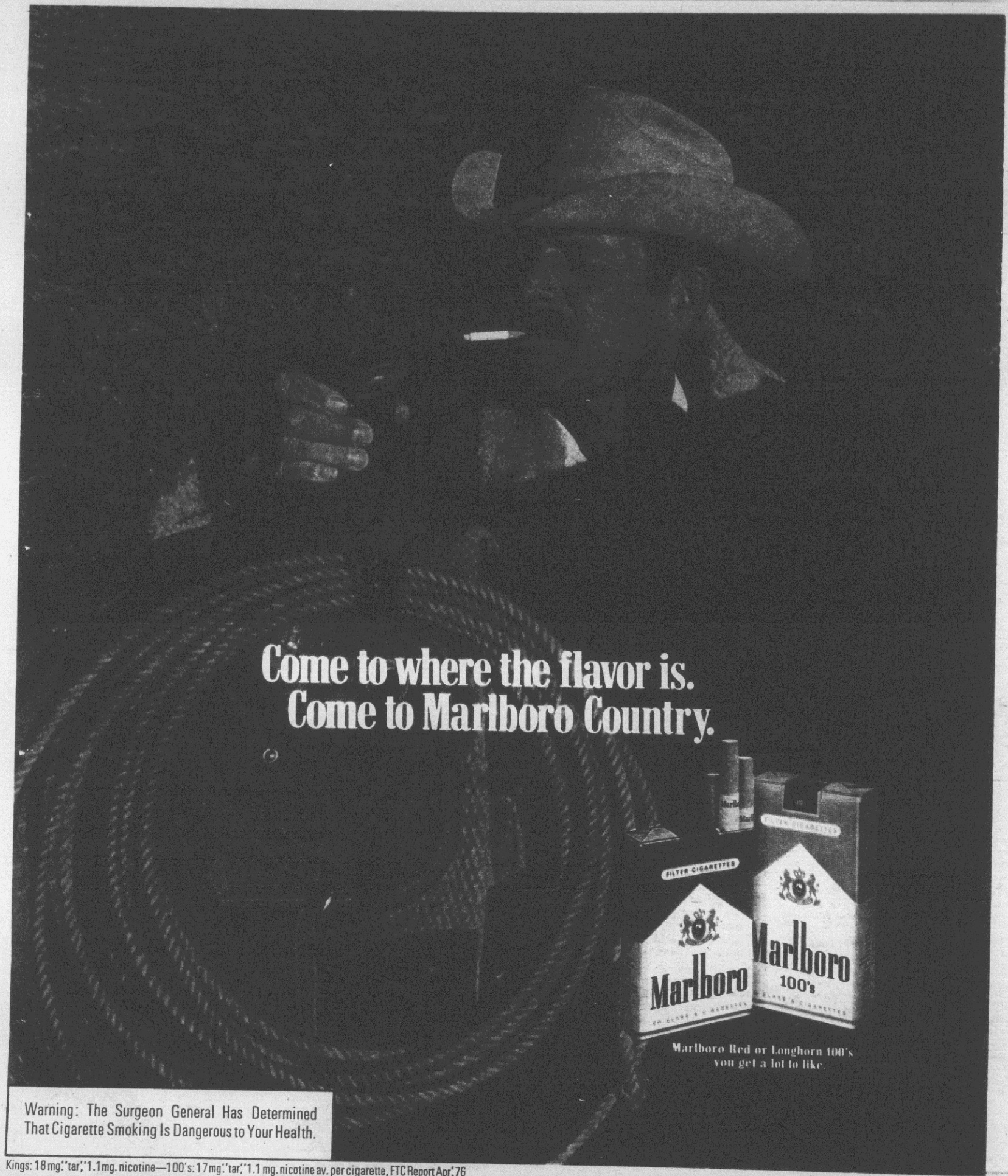

Warning: The Surgeon General Has Determined That Cigarette Smoking Is Dangerous to Your Health.

Kings: 18 mg. "tar," 1.1 mg. nicotine—100's: 17 mg. "tar," 1.1 mg. nicotine av. per cigarette, FTC Report Apr. '76

THE DOCTOR LETS YOU IN/By Irwin J. Polk, M.D.

THREE TIMELY HEALTH TIPS

Here is good health advice on keeping warm—and safe—in cold weather, recognizing a common medical problem and skiing without hurting yourself.

Ever wonder why your neighbor never seems to feel the cold? He can shovel snow in his shirtsleeves, and you sneeze when you open the refrigerator door. Well, maybe he knows something about *un*dressing for winter that you don't.

First, your hands and feet—and to a lesser extent, your arms and legs—act as radiators. They make up almost half the total body surface from which you lose heat. So if you keep your hands and feet warm, the rest of you will stay warm. Wearing warm gloves and footgear that help you lock in body heat is more than half the battle.

The "layered look" is a big help, too. What retains body heat is layers of clothing that can trap the heat in the air spaces between layers. Two thin sweaters are often better than one thick one. Layers of cloth with air between have made two-thickness cotton longjohns even warmer than the old wooly kind. But mothers who act on the theory that if two layers are good, four are better for their toddlers have a surprise—and probably a cold—coming. Overheating sets in, the body thermostat runs haywire and —gesundheit!—Junior misses a week of school.

Your clothing should be loose, too—at least loose enough to permit circulation of your nice warm blood all over the body. Tight clothing at the wrists can cut down circulation. Although this can prevent you from losing body heat through the hands, it can also cause you—over long periods in particularly cold outdoor situations—to lose a finger or two. So be sure your layered look is loosely fitted. Finally, water-repellent fabric and shoes are best for outer wear, since wetness conducts cold much better than does air.

Advertisement

IF YOU HAVE IRON POOR BLOOD ALL THE VITAMINS IN THE WORLD WON'T HELP

Iron poor blood is the most widespread nutritional ailment in America today. And taking vitamins can't help, because vitamins don't contain iron.

What you need is Geritol, every day. Geritol is so rich in iron, just one tablet contains more iron than even a pound of calf's liver. Plus vitamins important to your health.

Geritol's iron can actually build your blood day by day. That's what makes it different from vitamin pills—and so important to you.

How Not To Break A Leg

Breathtaking is the word for some ski runs. But if you're unprepared, the word may be arm- or leg-breaking. Here are a few simple rules that will help you keep safe.

Get in shape. Improve your endurance with jogging, jumping rope, swimming or any other activity that improves the heart and breathing rate (but, of course, only after a complete physical and stress test if you're over 35).

Skiing calls for supple muscles, too, so deep knee bends and squats are helpful. The more "elastic" your body, the less likely a fall will break it up. Equipment that fits *you* also is important. Recreational skiers are using skis two or three inches shorter—lighter, more maneuverable, safer—than they did a few years ago. Improved antifriction discs and bindings make it easier for bindings to release the boot in case of a fall. If your weight has changed much, however, bindings will need adjustment.

Protect against cold by wearing layers of loose-fitting clothing. Moisture speeds frostbite, so stay dry. Use face cream to protect yourself against frostbite and snow-reflected sunburn. Sun exposure can damage the eyes, so wear your shades—green or grey for sun, pink or yellow to improve visibility when it's snowing. And if you're driving home, remember that long exposure to snow glare can result in temporary night blindness. So take it slow.



"Watch Out—You'll Get A Hernia!"

"Don't pick up that carton," the warning goes. "You'll get a hernia!" Maybe so, maybe not. It all depends on what you call a hernia, and not even doctors agree. Our bodies are made up of a bony skeleton, with muscles draped over it. The muscles provide an enclosure for the organs within, but sometimes the enclosure is imperfect. Then, some of the inside organs can slip through to the outside. Some doctors say the organ that slips through is a hernia. Others save that term for the weak place in the muscle wall. Still others contend the hernia is the protruding organ *and* the weak spot. No matter. Almost all doctors agree on what to do.

By far, the most common location for a hernia is in the groin—for some reason, more often on the right side than on the left.

How do you recognize a hernia? They look like simple swellings in places where there wasn't one before. They often develop gradually, with the swelling increasing in size over months or years. If the lump can be gently pushed back inside the abdomen, the hernia is said to be reducible. Such a hernia rarely causes pain or discomfort. If the lump can't be pushed back, it's incarcerated. Finally, if the swelling cuts off the blood supply to the incarcerated organ, the hernia is strangulated. Lack of blood can cause the organ—and, if steps are not taken immediately, the patient, too—to die.

Surgery is the preferred treatment for hernias. Since there is no need to enter the abdominal cavity itself to do the repair, such surgery usually is not difficult. It's not risky in healthy babies, who can have it a day or two after birth and still go home with Mama at the regular time. The older the patient, the slower the healing, but surgery on the usual groin hernia is not very risky in older patients, either.



An expert tells you how to get back in shape!

Our files show that thousands of men want to get back in shape, but don't know how to go about it. We decided to ask an expert, Mike Fretault, leading fitness authority. Here are his answers.

Q. How can I get back in shape?
A. There is only one answer to that: get more exercise.

Q. Won't sports do the trick?
A. Sure, sports are great, provided you practice a "complete" sport like jogging, swimming or rowing a few hours every week. Unfortunately, most men don't have the time or energy for that.

Q. How about calisthenics?
A. Also very good, but even a beginner's program should comprise at least 200 to 300 repetitions. Most men find calisthenics tiring and boring and give up after a few workouts.

Q. Isn't there an easier way?
A. There is one outstanding home training method I use and recommend. It's fast, it's easy and it keeps you interested because during every workout you actually see your strength increasing on the built-in Powermeter gauge.

Q. What's it called?
A. Bullworker® training. It's based on Isometric techniques which have been proven to increase strength three times faster than conventional methods.

Q. How long does it take?
A. The introductory "get back in shape" program requires only 70 seconds of exercise per day. The complete advanced training program takes about 5 minutes.

Q. What kind of results can I expect?
A. After 2 or 3 weeks of introductory training, most men can see an increase in strength of around 10% and measure an extra inch or two of muscle on their shoulders, chest, biceps—and an inch or two less flab around the waist.

Q. But it's hard work, isn't it?
A. Absolutely not. Most men between 15 and 65 in good general health can run through the full program without getting tired. Bullworker training is progressive so you perform better each time, yet the training always seems easy to you.

Q. What can I expect from continued training?
A. The sky's the limit. There are specialized exercises for building-up or trimming down any part of your body you want to: broad, muscular shoulders—bulging biceps, powerful wrists and forearms—a deep, manly chest tapering down to a flat, trim waist—muscular thighs and calves. You can expect strength increases of up to 4% a week; that's 50% in just three months and I have seen many men go on to double and even triple their strength.

See your strength G-R-O-W-I-N-G day by day on the built-in patented POWERMETER

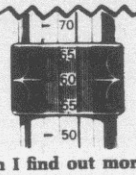

Q. How can I find out more about Bullworker?
A. I suggest you write for the Free Booklet in color. It contains complete details about Bullworker training and tells you how you can try a Bullworker for two weeks in your own home without cost or obligation.

© BULLWORKER SERVICE, 201 Lincoln Blvd., P.O. Box 20, Middlesex, N.J. 08846 246

FREE BOOKLET



BULLWORKER SERVICE • Dept. BW2633
201 Lincoln Blvd., P.O. Box 20, Middlesex, N.J. 08846

Please send me my FREE full color brochure about BULLWORKER 2 without obligation. No salesman will visit.

Name _____ Age _____
(please print)
Street _____ Apt. No. _____
City _____
State _____ Zip _____

Canada: Home delivery duty paid. Ask for FREE booklet.

Kings: 18 mg. tar, 1.1 mg. nicotine—100's: 17 mg. tar, 1.1 mg. nicotine av. per cigarette, FTC Report Apr. '76

"One of the best things about these delicious one-pot meals is that they can be made either in a slow cooker or in a Dutch oven," says Food Editor Marilyn Hansen.

HEARTY, EASILY MADE, ONE-DISH MEALS FOR WINTER NIGHTS

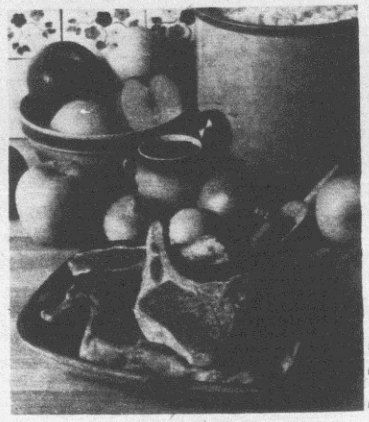

Bart Davito

Pork chops, apples, sauerkraut and spices simmer in slow cooker or Dutch oven to a mellow whole.

PORK AND SAUERKRAUT

Slow Cooker

6 pork chops, cut ¾-inch thick
1 (2-lb. bag) sauerkraut, undrained
½ cup dark corn syrup
1 cup thinly sliced onion
2 apples, peeled, cored, sliced
½ teaspoon ground black pepper
1 teaspcon caraway seed
2 bay leaves
3 large potatoes, peeled and halved

1. Place chops on foil-lined rack of broiler pan. Broil 6 inches from heating element, about 5 minutes per side, or just until chops are browned.
2. In a large bowl, stir together sauerkraut, corn syrup, onion, apples, pepper, caraway seed and bay leaves.
3. Put half of sauerkraut mixture and potatoes into slow cooker. Top with 3 chops. Cover with remaining sauerkraut; place remaining 3 chops on top. Cover; set dial on low and cook 6 to 8 hours. *Makes 6 servings*

Variation: Use 1 can (1 lb. 12 ozs.) undrained tomatoes, 1 can (8 ozs.) tomato sauce for sauerkraut; eliminate caraway seed, apples. Proceed as above.

Dutch Oven

1. Brown chops in Dutch oven over medium-high heat until browned on both sides. Pour off any fat.
2. Add potatoes, sauerkraut, corn syrup, onion, apples, pepper, caraway seed and bay leaves. Lift chops to top of mixture.
3. Heat to boiling; reduce heat and simmer 2 hours or until tender. May also be placed in 325° F. oven for 2 to 2½ hours.

TURKEY WINGS FRICASSEE

Dutch Oven

2 pkgs. (1½ lbs. each) frozen turkey wings, thawed
1 onion, stuck with 2 cloves
1 bay leaf
1 teaspoon salt
¼ teaspoon peppercorns
¼ teaspoon thyme leaves
1 qt. water
1 lb. carrots, peeled and cut into chunks
4 ribs celery and tops

Sauce:
2 tablespoons butter or margarine
2 tablespoons flour
2 cups turkey broth
Few twists freshly ground black pepper

1. In 6-8-qt. Dutch oven place turkey wings, onion, bay leaf, salt, peppercorns, thyme and water. Heat to boiling; reduce heat and boil gently, covered, 1 hour.
2. Add carrots and celery; return to boiling; reduce heat and boil gently for 20 minutes.
3. Pour off turkey broth into 1-qt. measure. In 1-qt. saucepan heat butter until melted. Stir in flour smoothly. Add 2 cups broth all at once. Heat until boiling, stirring constantly.
4. Taste for seasoning. Add a little salt if you like and a few twists of freshly ground black pepper.
5. Pour over turkey wings and vegetables in serving dish. Sprinkle with a little paprika or chopped parsley.
Makes 4 servings

Editor's note: This dish is great with dumplings: stir 2 cups biscuit mix and ½ cup milk together well. Drop by large tablespoons on to boiling broth (remove wings and vegetables and keep warm); cover and steam 15 minutes.

Slow Cooker

1. Place onion, bay leaf, salt, peppercorns, thyme and water into slow cooker. Add carrots and celery. Top with turkey wings.
2. Cover; turn to low-heat setting and cook for 8 hours.
3. Follow steps 3-5 as in Dutch oven instructions.

BEEF BRISKET IN BEER

Slow Cooker

- 1 large onion, thinly sliced and separated into rings
- 1 clove garlic, sliced
- 3 or 4 large potatoes, peeled and halved
- 1 4-lb. fresh beef brisket
- ½ teaspoon salt
- ¼ teaspoon ground black pepper
- 1 can (12 ozs.) beer
- ¼ cup chili sauce
- 2 tablespoons dark molasses
- ¼ cup all-purpose flour
- ½ cup cold water or beer
- Few twists ground black pepper

1. Place onion rings, garlic and potatoes in crockery cooker. Trim excess fat from brisket. Cut meat in half if necessary and place on top on onions. Sprinkle with salt and pepper. Pour beer, chili sauce and molasses over meat. Cover; cook on low-heat setting for 10 to 12 hours.
2. Remove brisket and potatoes from liquid; keep warm. Measure 2 cups liquid; pour into saucepan.
3. Blend ½ cup cold water into flour; stir into liquid. Cook and stir until thickened and bubbly. Taste for seasoning; add a few twists of freshly ground black pepper.
4. Place meat on cutting board and slice across the grain; pass gravy separately.

Makes 6 to 8 servings

Dutch Oven

1. Place onion, garlic, potatoes, beef brisket, salt, pepper, beer, chili sauce and dark molasses in Dutch oven. Heat to boiling; reduce heat; cover and boil gently 2 to 2½ hours or until tender.
2. Follow steps 2-4 as in slow cooker instructions.

LAMB SHANKS-IRISH GRANDMOTHER

Dutch Oven

- 3 lbs. lamb shanks, well trimmed (about 4)
- 1 qt. water
- 1 bay leaf
- 1 teaspoon salt
- ¼ teaspoon whole peppercorns
- 1 lb. whole peeled white onions
- 1 lb. carrots, peeled and cut into chunks
- 2-2½ lbs. cabbage, cut into 4 wedges
- 1 teaspoon caraway seed
- Chopped parsley

1. In 6-8-qt. Dutch oven place lamb shanks, water, bay leaf, salt and peppercorns. Heat to boiling; reduce heat and boil gently, covered, for 45 minutes.
2. Add onions, carrots, cabbage wedges and caraway seed. Heat to boiling; reduce heat and boil gently 15 to 20 minutes or until just tender. Turn off heat and keep covered for 5 minutes to steam.
3. Ladle lamb shanks, broth and vegetables generously into soup bowls. Sprinkle each with a little chopped parsley.

Makes 4 servings

Slow Cooker

1. Place water, bay leaf, salt, peppercorns, onions, carrots in a slow cooker. Top with lamb shanks and cabbage wedges.
2. Cover; turn to low-heat setting and cook for 8 hours.
3. Follow step 3 as in Dutch oven instructions.



Bart Davilo

Spicy and spirited Mexicali bean pot with tender chick peas or navy beans and seasoned ham.

MEXICALI BEAN POT

Dutch Oven

- Boiling water
- 1 lb. dry navy beans or chick peas
- 1 cup diced smoked ham or 8 strips bacon, diced
- 2½ teaspoons herb-garlic-salt seasoning blend
- ½ teaspoon ground cumin
- ½ cup sliced onion
- 1 can (6 ozs.) tomato paste
- Garnish: optional
- 1 avocado, sliced
- 1 cup sour cream
- 1 tablespoon chopped, seeded green chili or jalapeno peppers

1. Pour boiling water over navy beans until they are covered by 2 inches of water. Let soak 1 hour; drain.
2. Turn drained beans into 4-6-qt. Dutch oven; add enough fresh boiling water to cover with 2 inches water. Heat to boiling; cover; reduce heat to a gentle boil for about 1½ hours or until beans are tender.
3. In skillet sauté ham over medium heat for 10 minutes, stirring. Add seasoning blend and cumin; mix well. Stir in onion and tomato paste.
4. Mix ham-seasoning mixture into navy beans. Cover and cook 45 minutes more.
5. Serve with avocado slices, sour cream and chili peppers.

Makes 4 to 6 servings

Slow Cooker

1. Cook soaked navy beans with fresh water as in Dutch oven directions at medium heat for 5 hours.
2. Stir in ham-seasoning mixture; cook at low heat for 2 to 3 hours longer.

WIN

A NEW $299.50 COMPARABLE VALUE DRESSMAKER ZIG-ZAG SEWING MACHINE

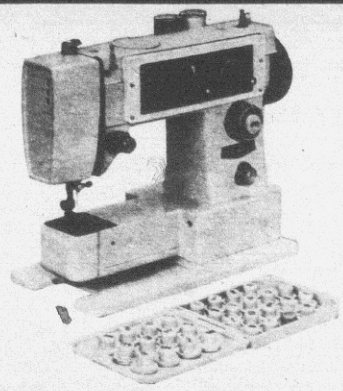

FREE

(5) 1ST PRIZES
$299.50 COMPARABLE VALUE DRESSMAKER ZIG-ZAG SEWING MACHINES

2ND PRIZES
25 PAIRS ELECTRIC SCISSORS

Simply Unscramble The Words And Mail Today!

CONTEST RULES

1. Any resident of the United States may enter except employees and suppliers of CITY SEWING MACHINE CO., Marysville, Ks., and their immediate families. Void in Missouri or where prohibited or restricted by Federal, State or local laws.
2. All entries become the property of CITY SEWING MACHINE CO., Marysville, Kansas.
3. Hurry mail the entry form or a reasonable facsimile today! Winners of the Sewing Machines and Electric Scissors will be selected by drawing from among all correct entries.
4. All prize winners will be notified by mail. All persons entering this contest will be issued a coupon offer whereby they can purchase a New Deluxe Model Dressmaker (Free Arm) Zig Zag Sewing Machine, $299.50 comparable value for $149.50 or a regular Zig Zag Sewing Machine, $249.50 comparable value for $99.50.
5. Only one entry permitted from each contestant.
6. Decision of the judges is final.
7. No representative will call or come to your home.
8. Entries must be postmarked no later than Feb. 15, 1977 to be eligible for drawing to be held Feb. 18, 1977 at City Sewing Machine Co., 818 Broadway, Marysville, Kansas.

IT'S EASY—IT'S FUN! NO PURCHASE REQUIRED!

Mail Entry to CITY SEWING MACHINE CO., 818 Broadway, Marysville, Kansas 66555

FW-90

YOU MAY WIN A PRIZE! —Hint: They All Pertain to Sewing

UNSCRAMBLE THE WORDS

ENTRY FORM NO PURCHASE REQUIRED DON'T WAIT! ENTER TODAY!

M h E — A M e S — S i G E

Answer HEM — Answer ..... — Answer .....

E d l e n E — E n D M — P Z R I P E

Answer ..... — Answer ..... — Answer .....

NAME .....

ADDRESS .....

CITY ..... STATE ..... ZIP .....

Mail Entry to CITY SEWING MACHINE CO., 818 Broadway, Marysville, Kansas 66555

You can't be turned down for this Insurance if you're 50 to 80!



Here is a life insurance policy that can be yours for the asking if you inquire before February 28th. No ifs, ands, or buts! Not only is no physical examination required, but the policy is actually issued to you without a single health question!

PRIME LIFE 50 PLUS® is an individual life insurance policy that guarantees to accept every man and woman between 50 and 80 who applies during the guaranteed acceptance period—regardless of any other insurance carried.

PRIME LIFE 50 PLUS is underwritten by Colonial Penn Life Insurance Company of Philadelphia, Pennsylvania, specialists in serving the specific needs of America's older population. This protection is recommended to their members by two of America's highly respected national nonprofit organizations of the mature: the National Retired Teachers Association (NRTA) and the American Association of Retired Persons (AARP).

A Protection Breakthrough for Every Older Person!

PRIME LIFE 50 PLUS is a distinctive concept of life insurance, achieved as a result of the years of effort Colonial Penn has devoted to meeting the insurance needs of mature people.

Our goal was a life insurance policy we can make available to all mature people—a policy whose cost would be reasonable and whose benefits would be worthwhile. With PRIME LIFE 50 PLUS, the Colonial Penn Life Insurance Company has succeeded.

Here's How PRIME LIFE 50 PLUS Can Do This For You:

During the first two years that your policy is in effect, your coverage is reduced. If you should die during the first policy year, the benefit paid to your beneficiary is $100. If death occurs during the second policy year, your beneficiary receives $250. Once two years have passed, you are covered for the full face amount of the policy.

PRIME LIFE 50 PLUS enables the older person to obtain worthwhile benefits for his insurance dollar—and, at the same time, guarantees acceptance for all applicants.

PRIME LIFE 50 PLUS also provides increasing cash values which begin in the first or second year.

The cost? JUST $6.95 A MONTH.

No matter what your age, your sex, or the condition of your health, you pay just $6.95 a month. The amount of coverage you receive is based on your sex and age. However, once you are insured *the amount of your insurance will never go down,* and *your payments will never go up!*

Act Now—You Have Nothing to Lose!

To obtain full information on PRIME LIFE 50 PLUS in time to take advantage of this opportunity to become insured, please mail the coupon before February 28th.

With PRIME LIFE 50 PLUS insurance . . .

- **Everyone between 50 and 80 can get this life insurance—no one will be refused!**
- **You receive a policy created for the needs of mature persons!**
- **There are no health questions!**
- **There is no physical examination!**
- **This policy provides increasing cash values which begin in the first or second year!**
- **Your insurance cannot be cancelled for any reason as long as you maintain your premium payments.**
- **You get a policy which has been recommended to their members by both the National Retired Teachers Association and the American Association of Retired Persons!**

REMEMBER—To take advantage of this guaranteed opportunity to obtain PRIME LIFE 50 PLUS without answering any questions about your health, please mail the coupon before Monday, February 28, 1977. Full information and your guaranteed issue application will be on their way to you at once by mail.

No broker or agent will visit you and you will be under no obligation to purchase the policy.

Even if you are not old enough for this insurance, you may want the information for another member of your family or for a friend.

FREE SOCIAL SECURITY HANDBOOK

To introduce you to our PRIME LIFE 50 PLUS life insurance policy, we'll mail you "YOUR SOCIAL SECURITY HANDBOOK" absolutely FREE, whether you apply for the insurance or not.

This informative 32 page booklet explains the most recent revisions and describes the rates, benefits, disability payments, family and widow's payments, Medicare and many other important facts you should know.

We, at Colonial Penn, are very interested in the welfare and security of America's older citizens and we will be delighted to send you "YOUR SOCIAL SECURITY HANDBOOK" together with information about PRIME LIFE 50 PLUS. Simply mail us the coupon below.

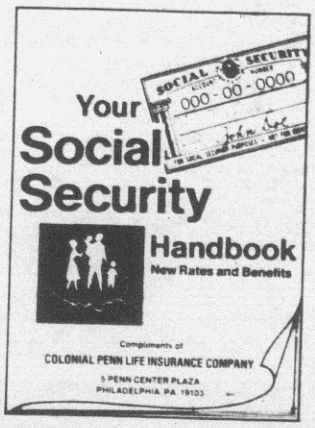

This offer is available in all states except: Ark.; Mich.; Mo.; N.J.; N.Y.; Pa.; D.C.; W. Va.; Fla.; Ill. and Ky.

Fla., Ill. & Mo. Residents: Although Prime Life 50 Plus is not available in your state, upon request Colonial Penn will send information about other life insurance available to you without health questions or a physical examination.

North Dakota residents: Acceptance is not guaranteed, but a few health questions and liberal underwriting assume acceptance of most applicants.

Texas residents: The program we offer in your state is described in the information we will send you.

COLONIAL PENN LIFE INSURANCE COMPANY
5 Penn Center Plaza, Philadelphia, Pa. 19103

Policy Form Series 3-82-572

H1ANA

PRIME LIFE 50 PLUS®

Colonial Penn Life Insurance Company
5 Penn Center Plaza, Philadelphia, Pa. 19103

I am interested in PRIME LIFE 50 PLUS Insurance. Please send me full information and an application by mail. Also, please send me my free copy of "YOUR SOCIAL SECURITY HANDBOOK."

I understand no salesmen or agents will call, and I will not be obligated in any way.

NAME _____ AGE _____
(Please print)

ADDRESS _____

CITY _____ STATE _____ ZIP _____

Kings: 18mg. tar, 1.1mg. nicotine—100's: 17mg. tar, 1.1mg. nicotine av. per cigarette, FTC Report Apr. '76

Over-exertion
Everyday stress
Muscular strain
Night stiffness often mean

Night Backache

Everyday discomforts like these often bring on a night backache — painful, nagging backache that can keep you tossing and turning, keep you from getting the sleep you need. Take Doan's® Pills — an effective analgesic with proven pain-relieving action for backache or muscular aches and pains. Different from rubs, heating pads or other surface remedies! Doan's Pills give you soothing,comforting relief...and when pain is relieved, you can enjoy a good night's sleep. Get Doan's Pills today!

Doan's Pills

INVENTORS

RECOGNITION...FINANCIAL REWARD...OR CREDIT
FOR INVENTING IT FIRST MAY BE YOURS!

If you have an idea for a new product, or a way to make an old product better, contact us, **"the idea people."** We'll develop your idea, introduce it to industry, negotiate for cash sale or royalty licensing.

Write now without cost or obligation for free information. **Fees are charged only for contracted services.** So send for your **FREE "Inventor's Kit."** It has important **Marketing Information,** a special **"Invention Record Form"** and a **Directory of 1001 Corporations Seeking New Products.**

the idea people

RAYMOND LEE ORGANIZATION
230 Park Avenue North
New York,NY 10017

At no cost or obligation, please rush my **FREE "Inventor's Kit No. A-204"**

Name_____
Address_____
City_____ State_____ Zip_____
Phone No._____ Area Code_____

If you order by mail,

Mary Ayres says:



"Please allow up to four weeks for delivery when you order by mail from Family Weekly. Family Weekly's ads are placed by reputable companies. The items and copy are checked for reliability. Yet, unintentional delays occur because thousands of orders come in to our advertisers from all over the country. We at Family Weekly want to assist you as much as possible when these infrequent delays occur; so if they do, just send me a card or letter. I'll immediately look into it." Write:

Mary Ayres, *Family Weekly*
641 Lexington Avenue
New York, N.Y. 10022

53 ORIENTALS - ONLY 10¢



Imported from strange lands of the mysterious Far East — this valuable collection of 53 genuine postage stamps from Borneo, Burma, Hong Kong, Malaysia, Nepal, Siam, Sarawak, Singapore, Viet Nam, etc. Supernatural Demon-God (half man, half bird) ferocious wild beasts, ceremonial dancers, weird oriental idols, many others. Guaranteed worth over $2.00 at standard catalog prices—all for 10¢! Also, fine stamps from our approval service which you may return without purchase and cancel service at any time — plus big FREE Illustrated Catalog.

Jamestown Stamp, C17FW, Jamestown, N.Y. 14701

Quips & Quotes

ARMOUR'S ARMOURY
By Richard Armour



GOOD, NEIGHBORS

When we're away, we have good neighbors
To whom we give the little labors
Of picking up the mail and papers
And keeping kids and dogs from capers
And watching out for those they feel
Might have intent to pry and steal.

When it's our neighbors who're away
Two weeks, a week, or just a day,
We do the watching and the fuss
Precisely as they did for us.
Our neighbors are quite nice. You see,
They're not away as much as we.

A chemist stepped up to the drug counter, hesitated for a moment, and asked for some acetylsalicylic acid. "You mean aspirin," said the druggist sarcastically. "That's right," the chemist replied apologetically, "you know, I never can remember that name." —*Dorothea Kent*

Daffynition *Credit card: The sweet buy and buy.* —*Herm Albright*

LITTLE EMILY By Frank Baginski



"What do you mean you've got lower backache?"



Beauty begins with clear, smooth hair free skin...

PERMA TWEEZ® AWAY UNWANTED HAIR FOREVER

©1977 GENERAL MEDICAL CO.

Perma Tweez is the largest selling home electrolysis instrument in existence because of one reason. It is the ONLY instrument that will not puncture the skin. This unique no-puncture safety feature is a must for your protection. Protect yourself from possible complications arising from the use of an ordinary product without this safety feature. Perma Tweez PERMANENTLY removes undesirable hair from all areas of the face—such as the chin, upper lip, eyebrows. Embarrassing body hair can now be removed forever at home in total privacy. Arms and legs can be forever free of the inconvenience of constant hair removal.

AN EXPERT'S APPROVAL

Perma Tweez has been clinically tested by a university professor of dermatology and proven to be safe and effective. One of his patients had previously been tweezing hairs from her chin every day for 15 years. After treating herself with Perma Tweez, she has eliminated this time consuming chore for the rest of her life! Over 15 thousand instruments in use by doctors—over one million sold to people like yourself.

Easy instructions make you expert in a few minutes. Save hundreds of dollars on salon electrolysis by doing it yourself.

14 DAY MONEY BACK GUARANTEE

$19.95—Send check or money order for Perma Tweez anti-puncture electrolysis.

A LIMITED WARRANTY TO CONSUMERS ★ Good Housekeeping PROMISES REPLACEMENT OR REFUND IF DEFECTIVE

Cal. res. add 6% sales tax.

GENERAL MEDICAL CO., Dept. NFW-27
1935 Armacost Ave.
West Los Angeles, Ca. 90025

☐ COD requires $4.00 deposit. Balance includes COD charges and $1.00 handling.
☐ I enclose $19.95 in full payment.
☐ BankAmericard/Master Charge
#_____ Exp. date _____

Name_____
Address_____
City_____ State_____ Zip_____
Mfr. of Professional & Home Electrolysis Equipment

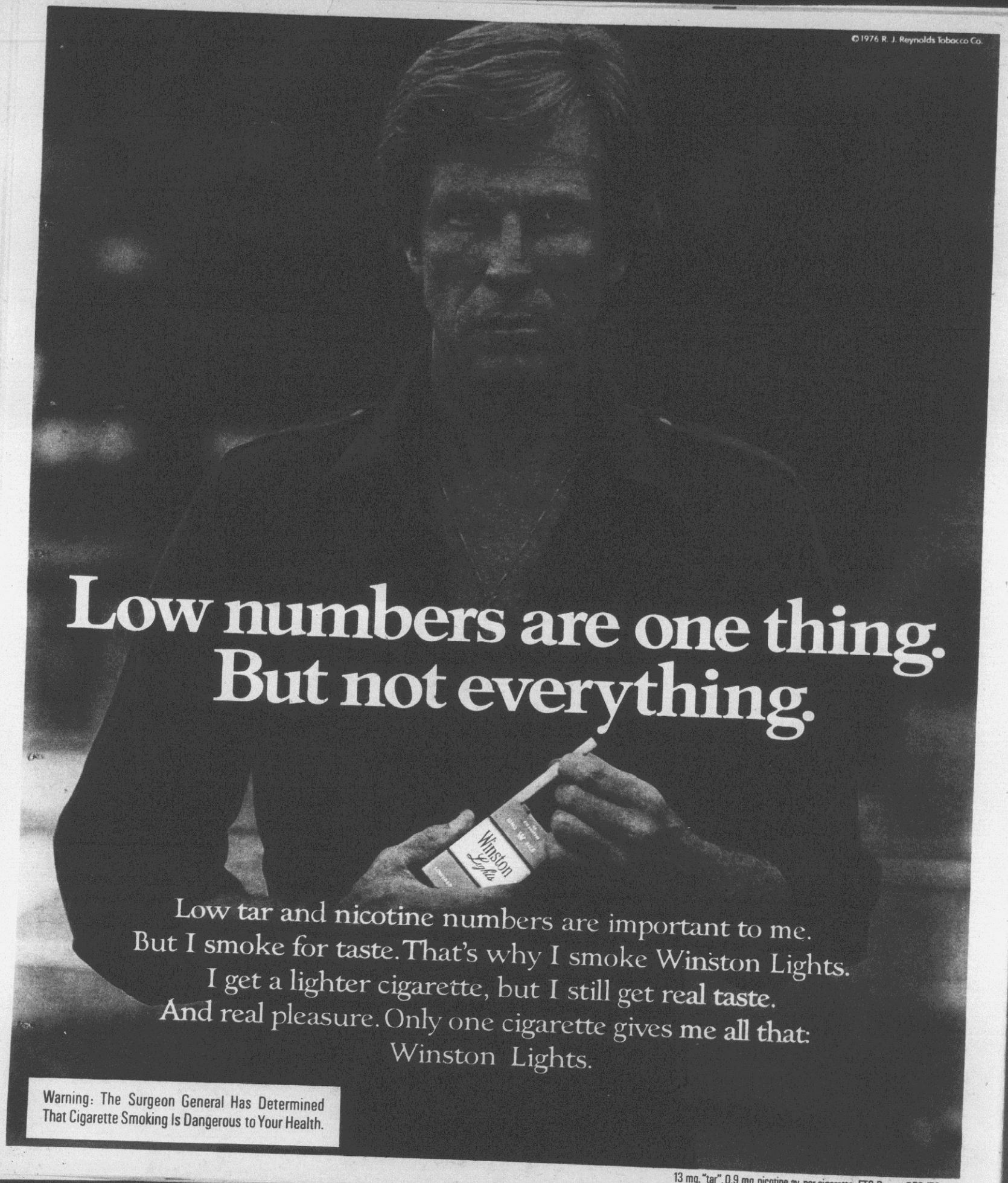
©1976 R. J. Reynolds Tobacco Co.
Low numbers are one thing.
But not everything.
Winston Lights
Low tar and nicotine numbers are important to me.
But I smoke for taste. That's why I smoke Winston Lights.
I get a lighter cigarette, but I still get real taste.
And real pleasure. Only one cigarette gives me all that:
Winston Lights.
Warning: The Surgeon General Has Determined That Cigarette Smoking Is Dangerous to Your Health.
13 mg. "tar", 0.9 mg. nicotine av. per cigarette, FTC Report DEC. '76.

PEOPLE QUIZ/ By John E. Gibson

Are you an easy mark for a criminal?

CRIME, CRIMINALS AND YOU



TRUE OR FALSE?

1. The notion that a person is in greater danger during a full moon because crimes and acts of violence increase during that period has no basis in scientific fact.

2. Introverts, who tend to be introspective and more given to thought than to action, are more likely to become involved in criminal or antisocial behavior than are extroverts.

3. The causes of pyromania—the uncontrollable impulse to set things afire—are extremely difficult for experts to understand.

4. Many crimes would never be committed were it not for the indirect cooperation of the victim.

5. How much sympathy a crime victim receives depends on how good-looking he or she happens to be.

6. For a crime such as robbery or assault to occur, nothing facilitates the meeting of both criminal and victim more than overindulgence in alcohol.

ANSWERS

1. *False.* A year-long study by a team of Edgecliff College (Cincinnati) behavior specialists of over 34,000 criminal offenses reveals that robbery, assault, rape, burglary, larceny, theft, drunkenness and disorderly conduct occurred significantly more frequently during the full-moon phase than at other times of the month. Only homicides were less frequent during the full-moon phase. The investigators concluded that "the results support further exploration and research related to cosmic influences on man's behavior."

2. *False.* Dr. H. J. Eysenck, Professor of Psychiatry at the University of London, has conducted extensive studies of the life styles, personality tendencies and incidents of criminal offenses of these two personality types. His findings show that the typical extrovert is far more likely to run afoul of the law and become involved in various forms of crime and delinquency than the typical introvert.

3. *True.* As psychologist David Lester observed after evaluating the findings of leading studies on the subject, "There is very little data to indicate *why* the behavior of fire-setting was chosen by the people studied. It appears, however, that the handling of aggression is difficult for fire-setters and that their setting of a fire is in part a displacement of anger felt toward others." But Lester is careful to note that many of the factors which trigger the impulse to set things afire have yet to be understood fully.

4. *True.* Studies at Edinburgh University have demonstrated that just as some people are accident-prone others are victim-prone, and that in many instances the victim, sometimes unconsciously, contributes to the pattern of circumstances that ultimately make him the recipient of punishing or exploitive actions by others. If potential victims would take reasonable precautions to avoid exposing themselves unnecessarily to dangerous situations, they would be much safer.

5. *True.* A California State University study titled *Reactions to Victims and Defendants of Varying Degrees of Attractiveness* reveals "a curious bias in which the subjects' impressions seemed to be considerably more negative toward an unattractive victim than toward an attractive one but only slightly more negative toward an unattractive defendant than an attractive defendant."

6. *True.* A university study of the relationship between crimes, victims and alcohol shows that overindulgence in liquor can predispose the individual to become a victim or make him commit criminal offenses ranging from homicide or assault to crimes against property. The university study also notes that "criminals will often choose their victims . . . just because they are drunk."

Parade Fashions
1313 W. RANDOLPH ST.
CHICAGO, ILL. 60607
"Lovely Fashions by Mail"

THE $50 LOOK!!

It's New and Different! It's Sexy 'n Shapely! Luxuriously soft and smooth. MACHINE-WASHABLE, NO-IRON.

POLYESTER KNIT!
ONE PIECE "DROP-SEAT" Glamour Jumpsuit

Style D

Reg. ~~$19.98~~
YOU SAVE $3.00
YOU PAY ONLY... $16.98

SAVE MORE!
2 for $33

Style D—HERE IS THE CLEVER NEW "DROP SEAT"
. . . waistband unfastens for drop-seat convenience! A one-piece "quickie" with a long front zipper closing, deep carry-all pocket. This sexy-proportioned jumpsuit follows your curves from the flattering flip collar to the graceful flare legs. Perfect for all your activities or just looking glamorous!



NEWEST COLORS:
- NAVY
- GREEN
- PINK
- SKY BLUE
- RED
- BLACK

© 1977, PARADE FASHIONS, INC.

FOR PROMPT DELIVERY RUSH THIS NO-RISK COUPON

2-WAYS TO ORDER:
☐ PREPAID ORDER: I enclose full payment plus $1.45 (Postage and Handling) for one outfit ordered add 50¢ for each additional outfit. SAVE C.O.D. CHARGES. Ill. Res. add 5% for Sales Tax.
☐ SEND C.O.D. I will pay postman plus postage and handling

PARADE FASHIONS, INC. Dept. FW-69-D
1313 W. Randolph St., Chicago, Ill. 60607
Send the following (Quan.)____ Drop Seat Jumpsuit(s)

Style	Sizes	1st Color	2nd Color

NAME: (Print) _____
ADDRESS _____
CITY _____
STATE _____ ZIP _____

SIZES:
7 to 17
8 to 20
14½ to 24½

SATISFACTION ASSURED
MONEY-BACK GUARANTEE

America's most popular catalog of

Large-Size and Half-Size Fashions



Hundreds of smart, *slimming* styles ...at direct-to-you low prices!

If you're a big, beautiful woman, here are 6 big, beautiful reasons why you'll love buying your clothes from the Lane Bryant Catalog:

1. **You'll get Perfect Fit in Your Special Size.** Lane Bryant **specializes** in Half Sizes 12½ to 34½..., Large Sizes 36 to 60...Taller Miss Sizes 14 to 24 (5'7" to 5'10"). Minims Sizes (under 5'3"). Shoes, sizes 6AA to 13EEE.
2. **You'll have more than 500 new styles to choose from.** Express your personal fashion viewpoint ...with lively, lighthearted pantsuits, jeans, skirts, coats, blouses, sweaters, gowns, lingerie and dresses!
3. **You'll enjoy direct-to-you low prices** for pretty fashions with that "expensive look."
4. **You'll shop at home in comfort.** You'll save precious time, energy and travel costs!
5. **You can "Charge It,"** even with your very first order...with a Lane Bryant Account.
6. **You must be 100% delighted** with each purchase...or you'll get a full refund promptly!

Start shopping for your wardrobe the same way that THREE MILLION smart women do.

Send for your FREE Lane Bryant Catalog today!

New Lane Bryant Fashion Catalog

yours FREE



FAMILY WEEKLY ORDERCARD

IF YOU WEAR A HALF SIZE OR LARGE SIZE . . .

MAIL THIS CARD TODAY FOR FREE LANE BRYANT CATALOG

YES, please rush me the FREE Lane Bryant Fashion Catalog for Spring, 1977. I understand that all Lane Bryant fashions are guaranteed to please me in every way . . . or my money will be promptly refunded.

Name _____ (please print)

Address _____

City _____

State _____ Zip _____

A77-400-1

☐ Check here if you're 5'7" or taller, so that we may serve you better. (C77-400-3)



LOG

...e Bryant features sizes and

LANE BRYANT
Indianapolis, Indiana 46201

A77-401-2

WHAT IN THE WORLD...



Los Angeles Times Photo

Dale King
A widow who "feels" gold

Dale King, a 72-year-old widow, is the queen of the Southern California prospectors. She has 78 active mining claims in the Granite Mountains 120 miles northeast of Los Angeles. That's 1,560 acres of land worked by this tenacious prospector who has made her home in a miner's cabin for the last 20 years. Mrs. King stakes her claims "by feel": "When I'm on top of a deposit of precious metals, my body tingles all over. It's like getting an electric shock. I can feel those precious metals in my bones." She hasn't gotten rich yet, but she still has hopes. "I'm waiting for the fat cats with money to come along and invest in my mines. I'm sitting on top of rich veins of gold, silver, platinum, mercury and magnetite." She drives her pickup to her various mining properties—horizontal shafts 50 and 60 feet into the mountainside and verticle holes as deep as 85 feet—into which she lowers herself by rope. "Sure it's all hard work. All dug by hand with pick and shovel." A Hollywood starlet in 1927, Dale King also was a successful dress designer and interior decorator for years.

Study The Facts Before Buying

If you're confronted with a store full of stereo systems or a lineup of washing machines or a showroom full of cars, which of the many choices should you buy? How can you tell which is most dependable and capable of doing the best possible job?

- The first thing to do is to visit a store or showroom well stocked with different brands. The purpose of this visit is to get some feel for products, prices and different features. Listen to the sales clerk, jot down some prices and model names and numbers, but don't buy.
- Next, go to a library and ask for *Consumers Index to Product Evaluation.* This index selects 110 magazines as well as books and pamphlets for information on product performance. Likely places to find it are libraries of large universities and central branches of municipal libraries. If you can't get the index, go to one of the county extension offices jointly run by the U.S. Department of Agriculture and county and state governments all over the country. These offices are staffed with home economists who can give general advice and also make available Government information pamphlets on virtually any subject.
- The final step, of course, is to go back to the store but, this time, armed with information.



Mother's Remedy Is A Little Weird

In this season of colds and flus, a Maryland newspaper asked its readers for some home remedies—the kind Mom used to treat them with. "A teaspoon of brown sugar with a few drops of kerosine," is just the beginning of one woman's remedy for a sore throat. "Then," she wrote, "take your left stocking off and turn it wrong side out and tie it around your neck." For congested lungs, another lady said her mother used to "render fat from a polecat and rub it on the chest. It will cure a cold, but you sure will have a foul odor." A man wrote that he was brought up to eat a raw onion every day to ward off the flu. But he warned that there may be side effects: "You may lose friends and close contacts with people."

Quick Takes

Job prospects for the college class of 1977 could be the brightest in the last four or five years says the College Placement Council. Generally, employers expect to hire about 12 percent more graduates than they did last year, and there's a 24 percent hike expected in the hiring of engineers . . . Here's an item for your trivia collection: **All 39 U.S. Presidents wore eyeglasses, and Jimmy Carter is no exception.** The American Optometric Association says Presidents "have notoriously avoided appearing in public wearing spectacles." **John F. Kennedy** was "too vain" to wear his and **Dwight D. Eisenhower's** "never fit well." . . . **Kissing can spread germs that cause cavities,** bleeding gums and pyorrhea (teeth loose in infected sockets), says Dr. Paul Keyes of the National Institute of Dental Research. Until now dentists believed these conditions were the result of improper brushing, too many sweets and tartar. But it turns out germs that are passed from person to person are also at fault . . . If you are one of many Americans who complain about the **high price of gasoline,** be glad you don't live in France. To force fuel conservation, the French Government recently took the unpopular move of raising the nationwide price of gas to slightly over the equivalent of $2 a gallon.

Going Barefoot Is Good For You

Going barefoot promotes healthy feet, says Dr. Paul W. Brand, chief physician at Public Service Hospital in Carville, La. Shoes do sometimes protect feet from accidental injury, but poorly fitted or poorly designed shoes can cause fatigue, fractures and soft tissue inflammation. "Children just learning to walk should go barefoot," says Dr. Brand. "Pediatricians perpetuate the idea that normal toddlers need stiff shoes to guide them from the crawling to the walking phase, when actually they would develop more muscle control if allowed to go barefoot."

BIRTHDAYS (all Aquarius): **Sunday**—Vanessa Redgrave 40; Boris Spassky 40. **Monday**—Carol Channing 56; Norman Mailer 54; Suzanne Pleshette 40. **Tuesday**—Don Everly 40; Hildegarde 71; S. J. Perelman 73. **Wednesday**—Tom Smothers 40; Graham Nash 35; James Dickey 54; Jascha Heifetz 76; Stan Getz 50. **Thursday**—Fran Tarkenton 37; Shelley Berman 51; Norman Rockwell 83; James Michener 70. **Friday**—Betty Friedan 56; Ida Lupino 59. **Saturday**—Hank Aaron 43; Red Buttons 58; Roger Staubach 35; John Carradine 71.





BIRTHDAY PEOPLE: Suzanne Pleshette and Hank Aaron

January 30, 1977
FAMILY WEEKLY
The Newspaper Magazine
President and Publisher
Morton Frank
Executive V.P.-Sales Director
Patrick M. Linskey
Executive Editor, Scott DeGarmo

Managing Editor, Tim Mulligan; **Art Director,** Richard Valdati; **Senior Editors,** Rosalyn Abrevaya, Hal Landon; **Food Editor,** Marilyn Hansen; **Asst. Art Director,** Estelle Walpin; **Art,** Beth Oliverio; **Pictures,** Gloria Brier; **Roving Editor,** Peer Oppenheimer; **Contributing Editors,** Larry Bortstein, Robert Curran, Anita Summer; **Edit. Assts.,** William Colson, Mary Long
Manufacturing: V.P.-Dir., Richard Millen; **Makeup Mgr.,** Roberta Collins; **Production Mgr.,** Helene Weitzner
Ad Manager, Gerald S. Wroe; **Assoc. Eastern Mgr.,** Richard K. Carroll; **Western Mgr.,** Joe Frazer, Jr.; **Assoc. Chicago Mgr.,** David Long; **Detroit Mgr.,** Lawrence M. Finn; **Calif.,** Perkins, Stephens, von der Lieth and Hayward: **Marketing Mgr.,** Kent D'Allessandro; **Mdsing Mgr.,** Caryl Eller
Publisher Relations: VP's and Co-Directors, Robert D. Carney and Lee Ellis; **V.P. Pub. Svces.,** Robert J. Christian; **Publisher Rel. Mgr.,** Robert H. Marriott; **Business Mgr.,** James G. Baher; **Promotion,** Robert Banker; **Consumer Services,** Mary Ayres; **Public Rel. Mgr.,** Margaret Alexander; **Chmn. Emeritus,** Leonard S. Davidow
Headquarters: 641 Lexington Ave., N.Y., N.Y. 10022

ADVERTISEMENT

Don't blame your age for poor hearing

Chicago, Ill.—A free offer of special interest to those who hear but do not understand words has been announced by Beltone. A non-operating model of the smallest Beltone aid of its kind will be given absolutely free to anyone answering this advertisement.

Send for this non-operating model, put it on and wear it in the privacy of your own home. While many people with a hearing loss will not receive any significant benefit from any hearing aid, this non-working model will show you how tiny hearing help can be, and it's yours to keep, free. The actual aid weighs less than a third of an ounce and it's all at ear level, in one unit.

These models are free, so we suggest you write for yours now. Again, we repeat, there is no cost, and certainly no obligation. Thousands have already been mailed, so write today to Dept. 4487, Beltone Electronics, 4201 W. Victoria St., Chicago, Ill. 60646.

give to the MARCH OF DIMES
THIS SPACE CONTRIBUTED BY THE PUBLISHER

UP TO 200
ZOYSIA GRASS PLUGS FREE!



By Mike Sandin

It's true the things people are saying about Amazoy Meyer Z-52 Zoysia Grass (Reg. T.M.)

It grows so thick and luxurious that walking on it is unforgettable . . . like walking on a thick, pile carpet.

Your Zoysia lawn drives out crabgrass and weeds all summer long. It stays green and beautiful in blistering heat, when other grass burns out. It cuts mowing by ⅔ . . . it's perfect, for summer homes and "problem" areas.

There's no need to rip out your old grass. Plug in Amazoy Zoysia Grass and let it spread into beautiful turf that never needs replacement. It will neither heat kill nor winter kill . . . merely goes off its green color after heavy frost; regains fresh new beauty every spring—a true perennial! Every plug fully guaranteed to grow in any soil in your area.

To end lawn problems, send for Free Interesting facts and prices of Amazoy Incl. Pre-Season Bonus Offer. No obligation. Mail coupon to . . .

DEPT. 670 ZOYSIA FARM NURSERIES
(OUR 22nd YEAR) GENERAL OFFICES & STORE
6414 Reisterstown Rd., Baltimore, Md. 21215

Name _____
Address _____
City & State _____ Zip _____

© ZFN '77

The st
a fine



Let us send you, for the token price of only $1 each, three books that have served as cornerstones in many a fine home library.

The complete works of Shakespeare

This beautiful 1300-page volume contains every word Shakespeare ever wrote. All 37 of his plays. All of his comedies, tragedies and historical dramas including Hamlet, Romeo and Juliet, Macbeth, etc. Also all of his poems and sonnets.

The works of Kipling

Actually eight books in one. A complete novel and 139 stories, ballads and verses loved the world over . . . including Fuzzy-Wuzzy, Mandalay, Gunga Din, The Phantom Rickshaw and others.

The works of De Maupassant

128 matchless tales by the greatest master of the short story the world has ever known. Every story complete and unexpurgated. Includes The Diamond Necklace, A Piece of String, The Will.

Each volume is clothed in a handsomely-tooled binding of antique ecru that has both the elegant look and feel of leather, a binding that should last a lifetime.

The page tops of every volume have been gilded. And, as a delightful added touch, each book has a permanently attached page marker of crimson ribbon.

You will enjoy reading these books, just as millions before you have. Your friends will admire them, perhaps even envy you for owning them. And your children will gain a real advantage with books like these always close at hand.

Why do we offer you three books of this calibre for only $1 each?

We simply want to introduce you to our new Golden Giants Series. We think you will be impressed with the books we send you. And we hope you will want to own others in the Series, as they become available. They will include:

Hugo. 36 complete works including Hunchback of Notre Dame, A Woman of the Streets, The Souls, etc.

Stevenson. 39 novels, stories, poems. Treasure Island, Dr. Jekyll and Mr. Hyde, Kidnapped, etc., all complete.

Tolstoi. 27 novels and stories: Anna Karenina, Kreutzer Sonata, The Cossacks, Love and many more.

Ibsen. His daring plays, each absolutely complete, including A Doll's House, Ghosts, Hedda Gabler, etc.

Doyle. All the best of Sherlock Holmes — The Sign of The Four, Red-Headed League, plus other great works.

Poe. 91 tales, poems, essays of this great American writer: Annabel Lee, The Raven, The Gold Bug, Murders in the Rue Morgue, The Black Cat, etc.

The full series will also include the works of Cellini, Wilde, Browning, Longfellow, Emerson, Dostoevsky, Byron and many others.

Normally, you would expect to pay $10 each or more for deluxe editions of books like these. But through our direct-to-the-public method of book distribution (which we have specialized in for over 50 years) we are able to make these volumes available to you for only $5.89 each, plus few cents for mailing.

Send no money now. Simply mail the coupon to get your first three volumes for only $1 each and to reserve the privilege of examining future volumes as they come from the press.

You will receive advance description of all upcoming volumes. You may reject any books before or after you receive them. And you may cancel your reservation any time you wish.

Black's Readers Service, Roslyn, New York 11576.

Regularly $17.67. Now only $1 each.

7-JP

Black's Readers Service

ROSLYN, NEW YORK 11576

Please enroll me as a subscriber and send me at once SHAKESPEARE, KIPLING and DE MAUPASSANT. I enclose NO MONEY NOW. After a week's examination, I will either keep my books and pay $3 (plus postage and handling) or return them.

Also reserve for me additional volumes in the Golden Giants of Literature series. As a subscriber, I will get advance descriptions of future volumes. For each volume I choose, I will pay just $5.89 (plus postage and handling). I may return any book, at the Series' expense, for full credit and I may cancel my reservation at any time. (Books shipped in U.S.A. only.)

NAME_____
(please print plainly)

STREET_____

CITY & STATE_____ ZIP_____

2-GG-IC

All your family's Favorites!

Tops in NEWS FEATURES SPORTS

THE DAILY REFLECTOR

GREENVILLE, N. C.

BEST IN SUNDAY READING

SUNDAY, JANUARY 30, 1977

PEANUTS

featuring "Good ol' CharlieBrown"

by SCHULZ

"1936"



beetle bailey

by mort Walker



TIGER

by BUD BLAKE



Prince Valiant

in the days of King Arthur

by Hal Foster

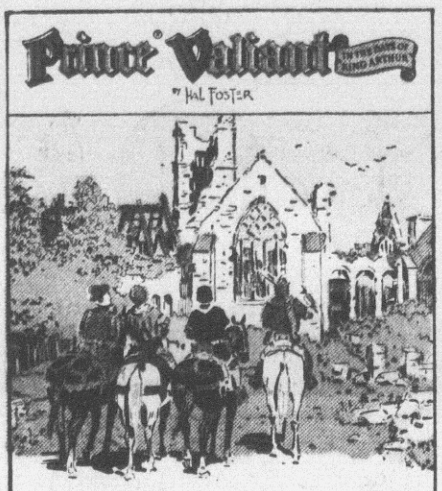

Our Story: THE STRANGER LEADS THE WAY TO A RUINED ABBEY. "THIS IS MY TEMPORARY HOME. MY SERVITORS HAVE MADE IT QUITE COMFORTABLE. MY NAME IS LLANDULF.

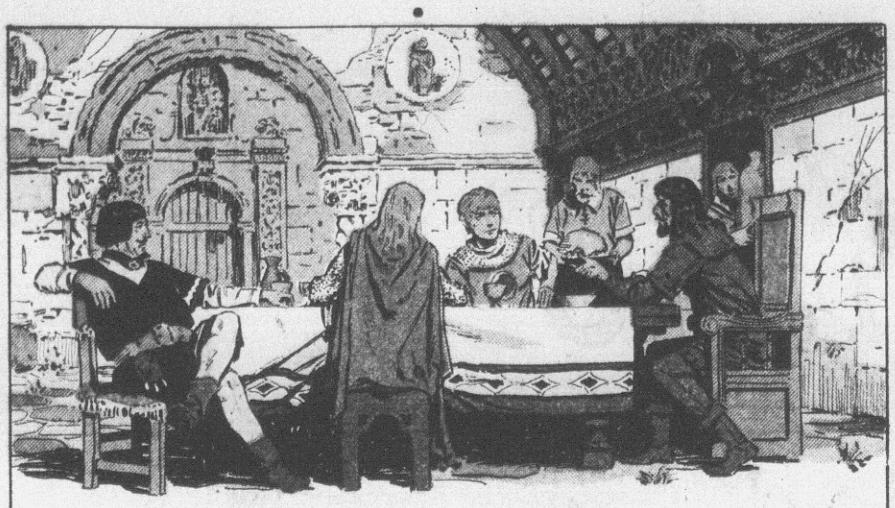

"DO YOU JOURNEY TO POITIERS FOR THE MINSTRELS' ELECTION?" "YES," REPLIES DINADAN, "AND TO FIND THE ANSWERS TO SOME TROUBLING QUESTIONS. THE PERFORMERS WHO ENTERTAINED US AT CAMELOT LAST WINTER WERE TOO INQUISITIVE, ASKED TOO MANY QUESTIONS. PRINCE ARN AND I THOUGHT THEY WERE SPIES AND WE INTEND TO FIND OUT."



"YOU ARE RIGHT. THEY ARE SPIES FOR LAZARE, KING OF MINSTRELS. HE KEEPS RECORDS OF THE STRENGTH OR WEAKNESS OF CASTLES TO BE SOLD TO THE HIGHEST BIDDER.



"LAZARE HAS SURROUNDED HIMSELF WITH A MOB OF RUFFIANS AND HAS INTIMIDATED THE WHOLE PROVINCE. GRAFT AND BRIBERY HAVE BROUNGHT HIM WEALTH AND POWER. NO ONE WILL DARE VOTE AGAINST HIM AT THE FESTIVAL."

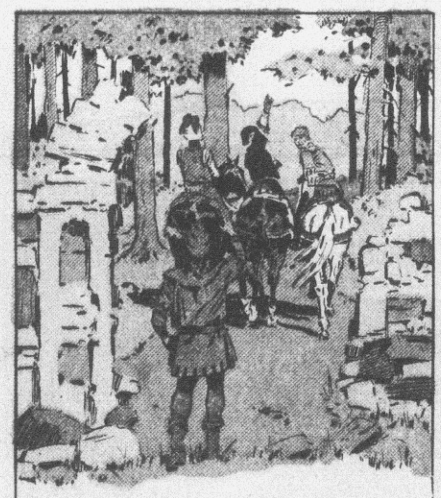

WHEN THEY FINALLY PART, LLANDULF SHOWS THEM THE OLD ROAD THAT WILL TAKE THEM TO THE HIGHWAY LEADING TO POITIERS.

2086



AND WHO SHOULD BE THE FIRST PERSON THEY MEET ON THE HIGHWAY BUT FRIAR GUIBERT. "SO THE TORTOISE BEATS THE HARE," HE GRINS.

© King Features Syndicate, Inc., 1977. World rights reserved.



"FOLLOW ME AND I WILL FIND LODGINGS FOR YOU AT ST. RAYMOND'S ABBEY."

NEXT WEEK- Lazare's Justice 1-30

GASOLINE ALLEY

by Dick Moores









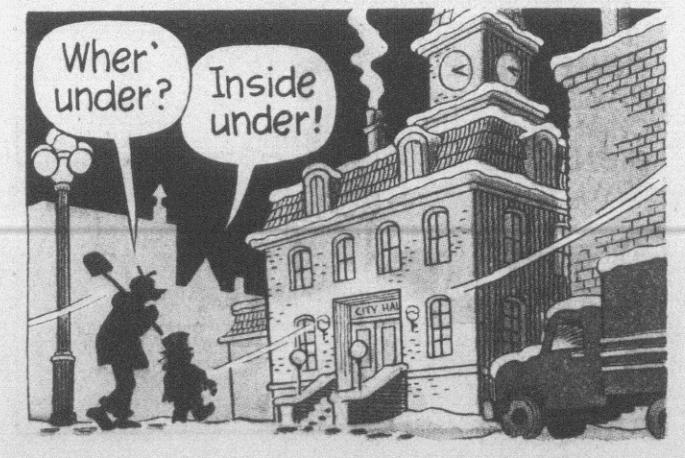



Archie



Barney Google and Snuffy Smith

by Fred Lasswell



Hi and Lois

by Mort Walker and Dik Browne

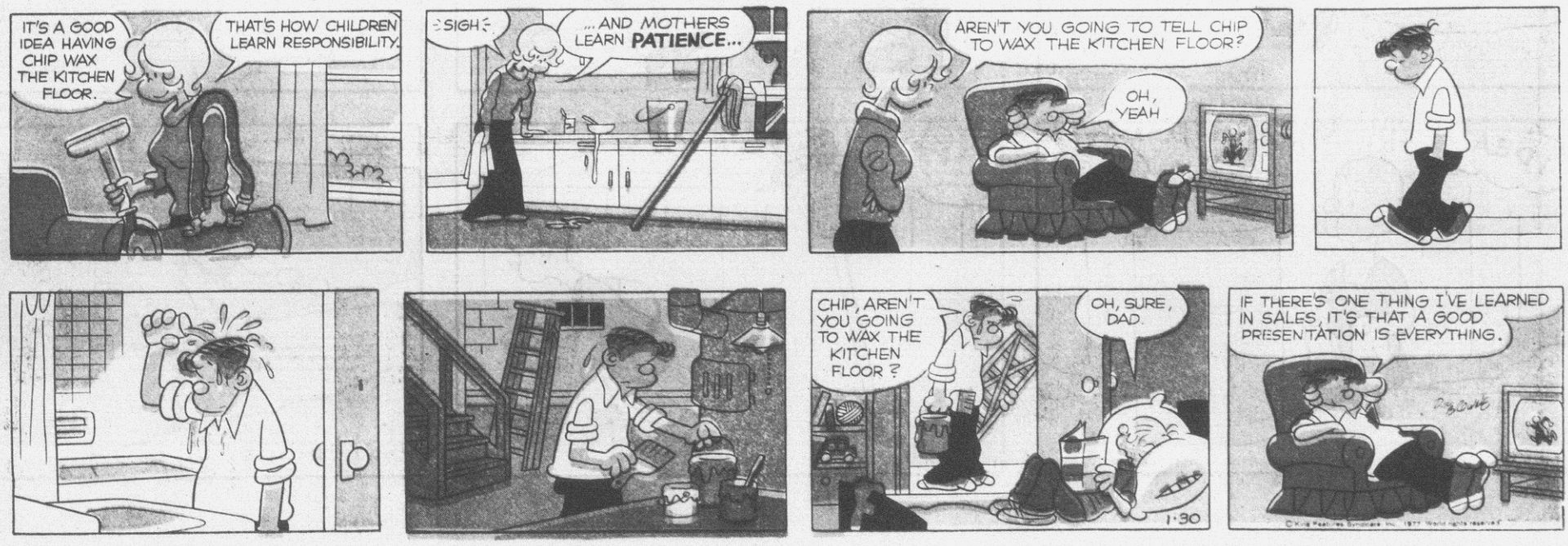

Redeye

by Gordon Bess



BLONDIE

by YOUNG and RAYMOND



© King Features Syndicate, Inc., 1977. World rights reserved.

HENRY

by DON TRACHTE

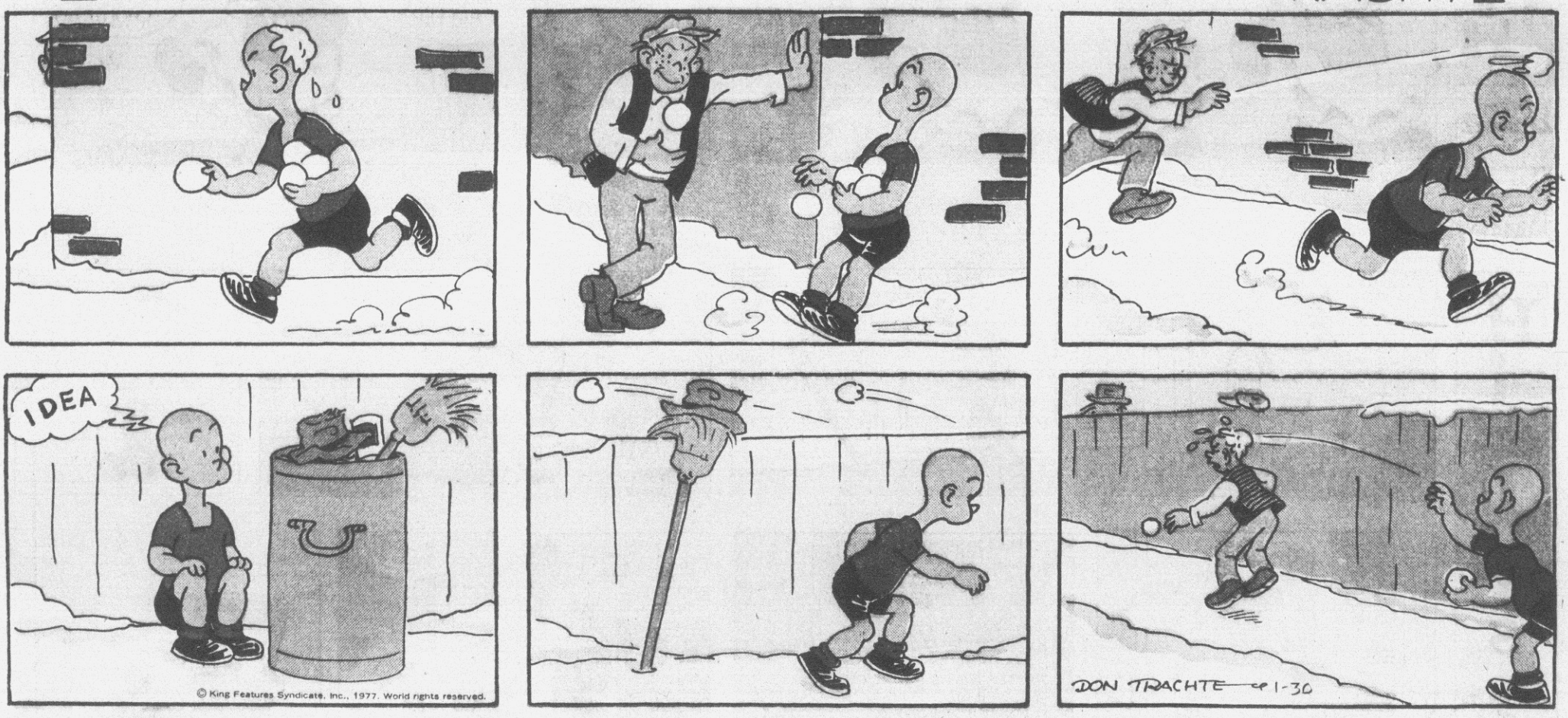

© King Features Syndicate, Inc., 1977. World rights reserved.

LI'L ABNER

by Al Capp



© 1977 New York News Inc. All Rights Reserved

The PHANTOM

By Lee Falk



DICK TRACY

by Chester Gould



LET'S SEW



STEVE ROPER

MILTON CANIFF

STALKY SHOULDA STOOD ON HER FOOTBALL REPUTATION

OLSON WAS A BETTER SVENGALI THAN SHAKY BLOPP

I HEARD SHE HAD SOME BRAIN DAMAGE FROM PRO FOOTBALL!

YESTERDAY'S HEROES

STALKY SCHWEISENBERGER MISSED THE KEY PASS—(AND POLYTECHNIC'S WOMEN'S BASKETBALL TEAM WON)... BECAUSE SHE SPOTTED LEIGHTON OLSON IN THE CROWD...

MEANWHILE...

WHO?

STALKY, IT'S LEE OLSON!

I'M FROZEN! I'VE BEEN ON TANKERS IN THE HOT AREAS!

OH-UH... AH...

I'M SO GLAD YOU'RE BACK IN SCHOOL! I COULDN'T FIND YOU!

—MY LETTERS WERE RETURNED —AND... WELL, AH...

UBIQUITY!

WELL, AH, SURE —BUT I THOUGHT...

FORGET THAT! —GONNA KISS ME?

STALKY, YOU NEVER HESITATED BEFORE...

DOES THAT BIG DUDE REALLY HAVE IT FOR YOU...

OR DID HE LAY A BIG SYMPATHY DODGE ON YOU?...

BECAUSE YOU ARE THE FIRST GIRL HIS HEIGHT WHO HAS PUT HIM INTO ORBIT?

MOOT!

WHATEVER THAT MEANS! IF BLOPP WANTS YOU HE'LL HAVE TO WHIP ME!

RECKON I'D COME OUT AN' DO JUST THAT— BUT I CAN'T OPEN THIS DINGDANG DOOR!

© Field Enterprises, Inc. 1977

1-30

PONYTAIL ◇◇ BY LEE HOLLEY

HEY, OL' BUDDY...

I HEAR YOU'VE GOT A NEW GIRL, DON!

THAT'S RIGHT!

HAVE YOU TOLD PONYTAIL?

NOT YET

WELL, BREAK IT TO HER GENTLY!

OH, I WILL

I'M TOO NICE A GUY TO DELIBERATELY HURT HER!

I KNOW

I'LL HAVE TO BE **VERY** TACTFUL!

I HAVE SOMETHING IMPORTANT TO TELL YOU!

I KNOW... YOU'RE GOING OUT WITH SUSIE SIMMS

I THINK IT'S GREAT! WALLY HICKS JUST ASKED **ME** TO GO STEADY!

!

WELL, I HOPE SHE WASN'T **TOO** MAD!

OH, SHE, WASN'T...

BUT I'M REALLY TICKED OFF!!

LEE HOLLEY

© King Features Syndicate, Inc., 1977. World rights reserved.

1-30

HÄGAR The Horrible

by DIK BROWNE

NOW IS THE TIME... THE LAST LEAF FALLS ...THE NIGHTS GROW LONG ...THE DAYS GROW COLD...

NOW PUT AWAY ALL RICH FOODS AND WINES AND SUCH...

BANISH FROM SIGHT ALL OPULENCE AND LUXURY...

© King Features Syndicate, Inc., 1977. World rights reserved.

DIK BROWNE

AND PUT ON RAGS AND TAKE UP THE BEGGAR'S BOWL...

AND WAIT, AS WAIT YOU MUST UNTIL...

TAP TAP

THE TAX MAN COMETH

ENTER, FRIEND. WE HAVE NOTHING TO HIDE...

1-30