Weather
Clear and cold tonight; sunny and not so cold Tuesday.

THE DAILY REFLECTOR

TRUTH IN PREFERENCE TO FICTION

95th Year NO. 268 GREENVILLE, N.C. MONDAY AFTERNOON, NOVEMBER 8, 1976 14 PAGES TODAY PRICE 15 CENTS

INSIDE READING

Page 3 — Celts Settled Here?
Page 7 — No Big Job Shakeups
Page 14 — Obituaries

Big City Mayors Line Up For Aid Appeals Awaiting Carter

By JONATHAN WOLMAN
AP Urban Affairs Writer

CHICAGO (AP) — Mayors of the nation's largest cities today formulated a new urban battle plan calling for immediate emergency aid for jobs and creation of an Urban Development Bank.

The mayors' urban strategy will be presented to Congress and President-elect Jimmy Carter with a stern warning that federal urban programs "are almost a nightmare of confusion."

Newark, N.J., Mayor Kenneth Gibson, president of the U.S. Conference of Mayors, told 100 city officials here that "the Carter Administration must set a national tone of concern for urban America."

Gibson said mayors should have access to Carter, suggesting it could be "through a vice president as an urban ombudsman or a domestic council in the White House with real urban clout.

"The issue is to make the federal bureaucracy responsive," Gibson said. In an address that ended a two-day conference session to outline urban priorities, Gibson called on Carter to develop "a coherent national urban policy that includes consolidation and cohesion" of federal grant programs, which he said number 1,800.

"Federal urban programs are now almost a nightmare of confusion," Gibson said.

The cornerstone of what the conference is calling a "new national urban investment policy" is creation of the Urban Development Bank, which would provide low-cost loans to businesses for expansion and location in the cities and to city governments for economic hrojects.

The mayors also will seek an emergency countercyclical jobs program "to shore up hardpressed cities in deep fiscal trouble."

Gibson also said Congress and the Carter Administration would have to provide "additional federal money" to aid troubled cities.

Gibson did not say how much money the plan would cost.

Mayor Coleman Young of Detroit in a television interview criticized Carter's representative here, Howard Samuels of New York, who was an undersecretary of commerce under Lyndon Johnson.

Young said the cities would be in trouble "if they have to depend on Mr. Samuels. I guess he's the man who recommended that President Ford let New York go down the drain."

In a magazine article last year, Samuels said default might be less painful for New York City than deeper and deeper budget cuts.

The mayors are hoping to influence Carter with their strategy that would provide crucial aid to troubled cities at the expense of healthier communities, if necessary.

"Carter has indicated he is going to help all the cities," said New York City Mayor Abraham D. Beame. "Some cities may need more help than others.

Absent from the discussions was Chicago's own Mayor Richard J. Daley, who, like Carter, was on vacation. Daley's reputation as a Democratic party power suffered a setback in last week's election when Illinois' electoral votes went to President Ford and Daley's hand-picked candidate for governor was defeated.

Beame, Los Angeles Mayor Thomas Bradley and Boston Mayor Kevin White all suggested that federal money be distributed according to a formula based on unemployment.

Beame said Carter already has suggested three proposals that would funnel federal aid to cities with employment problems. The proposals include benefits to firms for every person they hire from the jobless rolls, an increased commitment to on-the-job training programs and incentives to curb layoffs.

New York has laid off thousands of city workers and remains in deep budget trouble.

White said the federal Community Development program helps healthy cities more than hardship cases. "We lose and Phoenix gains," he said.

Boston will have a $150 million deficit by next spring on its $500 million budget, White said.



FORDS ARRIVE FOR VACATION — President Ford and his wife Betty leave Air Force One after their arrival Sunday in Palm Springs for a vacation. Daughter Sundan and Son Steve are behind them. (AP Wirephoto)

Israeli Nuclear Plant Off Limits

By ARTHUR MAX
Associated Press Writer

TEL AVIV, Israel (AP) — The Israeli government has put its secret nuclear installations in the Negev Desert off limits to a party of U.S. senators checking safeguards against the manufacture of atomic weapons, a leading newspaper reports.

The newspaper Maariv reported the government turned down numerous requests from the 13 senators to visit the facilities built with French help in the 1950s near the town of Dimona, in southern Israel.

"We want to learn about the atomic development programs in this region and to study how supervision and control both here and in Egypt can ensure that atomic energy will be for peaceful uses only," Sen. Abraham Ribicoff, D-Conn., told reporters at Ben-Gurion Airport.

The senators arrived Sunday for a four-day visit in preparation for Senate action on agreements carrying out former President Nixon's offers of nuclear power reactors to Israel and Egypt. Before the reactors can be supplied, the Senate must approve the safeguards against diversion of the nuclear material to the production of weapons.

March, the editor of a Washington newsletter said senior officials of the U.S. Central Intelligence Agency told him at a briefing that Israel had 10 to 20 nuclear weapons "ready for use." The CIA refused to confirm or deny the report.

Sen. Howard Baker, R-Tenn., said the senators would not pressure the Israelis to sign the Nuclear Nonproliferation Treaty, which Egypt has signed.

"We are not here to conduct any negotiations," said Baker. But he, too, said they "want to see...how the safeguards will be carried forward."

Foreign press reports have said Israel has made more than 10 atomic weapons with material from the Dimona installation. Last

Flu Shots

Swine flu vaccinations are available at the Pitt County Health Department any weekday from 8 a.m. to 4:30 p.m. and, in addition each Monday and Wednesday until 6:30 p.m.

"Everyone is encouraged to get his or her swine flu vaccine before we get further into the flu season," Health Department Nursing Director Tillie Cullipher said. "We especially encourage this for people with chronic diseases such as heart disease and diabetes."

The vaccine is also being given in the four satellite clinics in Ayden, Farmville, Bethel, and Grimesland.

Ford Begins 8-Day Rest

PALM SPRINGS, Calif. (AP) — President Ford and his family may discuss possibilities for his future during an eight-day golfing vacation in this sunny resort town, an aide says.

The First Family arrived here Sunday from Washington and settled in at the home of U.S. Ambassador to Belgium Leonard Firestone. Press Secretary Ron Nessen said the Fords had no plans for any activities on their first night.

Army aide Robert Barre't said "some options may be delineated," regarding Ford's activities after Jimmy Carter takes over as president on Jan. 20. "But there certainly will be *no decisions made," Barrett said.*

He indicated the entire Ford family will have a role in deciding on the President's post-White House role.

Ford was expected to spend several hours a day on official business, such as budget matters and the State of the Union message he will deliver to the new 95th Congress.

When the President arrived at the airport here, he immediately plunged into an old routine — shaking hands with welcomers.

"Wish you could stay," and "A sunny welcome to Palm Springs," read the placards as the Ford emerged from Air Force One. Perhaps from force of habit ingrained over the past two years, Ford immediately headed toward a music-making high-school band and a group of football lettermen holding a yellow-and-black banner.

After greeting them, the President "worked the fence," moving along police-erected barricades shaking hands with his welcomers.

The President was welcomed here by his long-time friend, Leon Parma, a San Diego business executive. Several golfing partners already were lined up for him, including comedian Bob Hope and former Army football coach Earl (Red) Blaik.

Earlier Sunday, a friendly crowd of admirers greeted Ford at church in Washington, snapping pictures and seeking to shake hands with the chief executive.

Among those in front of St. John's Episcopal Church was Helen Williams, Ford's art teacher at Grand Rapids High School years ago.

"This is a real nice surprise," said a beaming President as he reached out to greet her. "She taught me art, but I was never very good at it," he explained.

Tremors

By The Associated Press

Earthquakes hit Iran, the Philippines, Greece and Japan and one was reported in China during the weekend and today. A volcano erupted in Indonesia. Casualties reported were 17 dead and 32 injured in northeast Iran.

A duty officer at the National Earthquake Information Center in Golden, Colo., said he believed there was no connection among the weekend quakes.

The Iranian quake occurred Sunday morning (11:01 p.m. EST Saturday) and registered 6.2 on the Richter scale. Most of the casualties were reported in the mountain village of Vandik, 400 miles northeast of Tehran, where all of the 150 mudbrick houses collapsed.

At least 10 more tremors were reported in the area today and another at Lorestan, in southwest Iran, the national radio and television said. No further casualties or damage was reported.

REFLECTOR

HOTLINE

752-1336

Hotline gets things done for you. Call 752-1336 and tell your problem or your sound-off or mail it to *Hotline, The Daily Reflector,* Box 1967, Greenville, N.C. 27834.

Because of the large numbers received, *Hotline* can answer and publish only those items considered most pertinent to our readers. Names must be given, but only initials will be used. Transcribing is done once a day.

STOPPED PAYMENT

I am a former Miracle Maid cookware dealer. I quit last February. I was to pay $42 to the company to make the difference on a sample set of cookware between the original cost of it and the credit toward it I'd received for the dinners I'd conducted. I wrote them a check, but then got mad and stopped payment on it. Now, though, a letter from the collection department of the company in West Bend, Wisc. says I owe $376.03. How could $42 turn into this much? H. H.

Hotline called the area manager, L. B. Mozingo of Eureka. He said that you did indeed stop payment on a check after he had believed he had your credit on the sample set settled. So $340 of the charges against you is the full price of the cookware set. Hotline asked him if there was any possibility that the settlement originally arranged could be stood by, having you still owe the company $42 on the cookware. He promised to call the company and pose this question, and also find out what the additional $36.03 charge was.

He called back about an hour later to say that the company is willing to accept the $42 and let you keep the cookware, if you send them a cashier's check or a money order — not a personal check. Make it to the attention of R. D. Edgar, Collection Department, since he is familiar with the situation.

$6.03 of the $36.03 charge is for a balance you owed the company as of November, 1975. $30 is charged back to you because you received an initial payment of this amount from a potential customer whose credit was found not to be good enough to enter into a credit arrangement with the company. The company subsequently refunded the customer's money and charged it to you, as was part of your contract with the company.

Luther Hodges, Sen. Morgan To Boost Stadium Campaign

CHARLOTTE — Bank executive Luther H. Hodges Jr. and Sen. Robert B. Morgan, D-N.C., today were named to chairmanships for the $2.5 million fund-raising campaign to expand Ficklen Stadium at East Carolina University.

Hodges, of Charlotte, chairman of the board of North Carolina National Bank and a member of the University of North Carolina Board of Governors, was named state chairman for the drive which begins officially Nov. 15.

In a statement, Hodges said he was privileged to be a part of the fund-raising team. "I support East Carolina University because I am deeply committed to the future of North Carolina," he said.

Senator Morgan, an ECU alumnus and former chairman of the ECU Board of Trustees, will serve as national chairman. He said "the need for this additional facility — expansion of the stadium on the Greenville campus to more than 35,000 seats — is obvious and I am happy to work for it."

R. L. (Roddy) Jones of Raleigh, general chairman, and Dr. Leo W. Jenkins, ECU chancellor and co-chairman, expressed pleasure and gratitude in introducing Hodges and Morgan at a Charlotte news conference.

Morgan, of Lillington, a long-time booster and distinguished alumnus who led legislative efforts to obtain university status for ECU, said stadium expansion is necessary to "make it more compatible with the quality of the present athletic program at my alma mater.

"East Carolina's football team

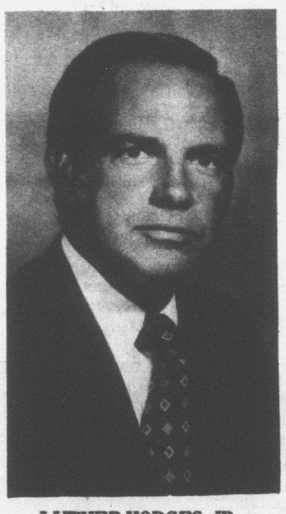

LUTHER HODGES, JR.

compares favorably with that of any other school in the state or even in the South," Morgan said. "Doubling the size of the stadium will allow more people to enjoy watching our Pirates perform."

He added that there is a "definite connection between a school's athletic and academic programs. Graduates from schools such as Notre Dame and Southern California find their degrees carry more impact because of the fame of their football teams."

Hodges, a graduate of UNC-Chapel Hill in economics and the Harvard Graduate School of Business Administration, is the son of the late former governor. As chairman of the board of NCNB, he is responsible for North Carolina banking operations, trust and investment management, and the marketing functions of NCNB. He also oversees NCNB Financial Services Inc., Trust Company of Florida, NCNB Tri-South Corporation and the communications and public policy activities of NCNB Corporation. In 1962, he served on the faculty of the School of Business Administration at UNC-Chapel Hill.

"I sometimes think we tend to look at our state in terms of what is or is not good for the particular region in which we happen to live," Hodges said. "Rather, I feel we should judge region developments from a statewide overview, from the perspective of what will be best for all of North Carolina in the long run.

"The Ficklen Stadium project on the campus of East Carolina University should be treated in this manner.

"Eastern North Carolina is growing rapidly and will continue to do so. The East possesses all of the resources that leaders of business and industry look for as they consider moving to the sun belt. Desirable new industry is good for eastern North Carolina. And

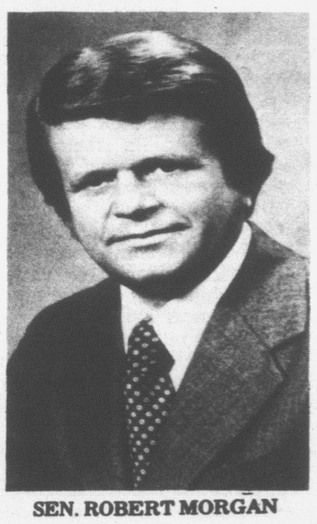

SEN. ROBERT MORGAN

such economic development will have beneficial consequences for the rest of our state. Consequently, it is essential to transform the limitless potential of the East into the reality we all want to see."

"One of the best ways to encourage sound development in the east is by fostering an institution of higher learning that can serve as a stimulant to growth and, therefore, contribute significantly to the quality of life for our people."

Charged With Gun Slaying

WILSON, N.C. (AP)—John Henry Evans, 26, of Wilson, was in custody today, charged with murder in the slaying of James Barnes, 23, Sunday night.

Police said an argument preceded the shooting in Evans' home.

Deadlock

GENEVA, Switzerland (AP) — Two of Secretary of State Henry A. Kissinger's assistants left for Washington today to report to their boss on the deadlocked Rhodesian conference.

Blast And Fire Hit Refinery

KANSAS CITY, Kan. (AP) — A massive blast and fire swept through the Phillips Petroleum Co., refinery in the Fairfax Industrial District early today.

The blast occurred about 12:15 a.m. and was felt 15 miles away. A ball of fire shot 150 yards into the air. Two smaller explosions were heard within 10 minutes.

The explosion apparently occurred in a liquefied natural gas storage tank in a tank farm area.

A plant spokesman said 35 men were on duty when the blast occurred and all were accounted for.

Plant firemen were assisted by at least 10 companies of the fire department here. A company spokesman said the fire would be allowed to burn itself out.

Hazing Death Investigated

NEW YORK (AP) — The mock military exercise that led to the stabbing death of a 20-year-old ROTC cadet was unauthorized and showed poor judgment — but it did not necessarily amount to hazing, a spokesman for St. John's University says.

"It was probably a result of too much zeal on the part of the students in attempting to perfect their military tactical skills," said Martin Healey, the university's director of public relations.

However, police said the death Friday night of Thomas Fitzgerald of Queens, a prospective member of a Reserve Officer Training Corps fraternity at St. John's, "was part of a hazing program."

Hazing — the act of intimidation or harassment designed to humiliate a pledge — is a crime in New York State.

Pitt Firemen Kept On The Run During Weekend

Pitt County firemen were busy throughout the weekend, fighting numerous grass and woods fires and also more than one home fire.

Friday at 10:24 a.m. Staton House fought a mobile home fire in Colonial Trailer Park. The residence of Bob Harrell was heavily damaged.

Friday at 12:45 p.m. Farmville answered a call to a grass fire on the Chinquapin Road. At 3:10 Eastern Pines went to a woods fire between Bell's Fork and Worthington's Crossroads.

Friday night fires include a house fire near Langs Crossroad on Highway 264A reported at 6:59 p.m. The call was answered by Farmville. At 6:22 p.m. Grifton went to a woods fire.

At 5:35 p.m. Fountain went to a house fire. Minor damage was reported, but no information about whose house it was.

Saturday at 2:43 p.m. Grimesland went to a fire near where Highway 33 crosses the railroad just outside Grimesland.

At 2:54 p.m. Grifton went to a woods fire near Grover's Store. Saturday at 3:17 Farmville went to a woods fire. Saturday at 7:34 p.m. Winterville went to a woods fire near Renston.

Sunday at 1:59 a.m. Belvoir was assisted by Falkland in fighting a fire at John Dunn's residence on the Old River Road. At 4:27 p.m. Black Jack answered a woods fire call near the Voice of America site. At 2:58 p.m. Belvoir, assisted by Staton House, fought a woods blaze near the Barrus Construction Company site on State Road 1402. At 1:43 p.m. Red Oak went to a grass fire on the Allen Road, and at midnight Black Jack responded to a tobacco barn fire near Qin Quinerly's Crossroads. The barn was owned by Lucille Dail.

At 10:32 a.m. Eastern Pines went to a woods fire near Highland Trailer Park off Highway 33.

Pitt County Fire Marshal said the large number of woods and grass fires over the weekend points to the need to be careful about fire during this dry and windy time.

Couple Speaks Vows On Sunday Afternoon



MRS. WILLIAM HENRY JOHNSTON Jr.

BURLINGTON—Miss Nancy Lou Gibson and William Henry Johnston Jr. were united in marriage Sunday at 3:00 p.m. at Hocutt Memorial Baptist Church here. The Rev. Robert Medlin presided at the ceremony.

Music was presented by Mrs. Francis Stanley, organist. Miss Paula Boswell sang "The Wedding Prayer" and Sam Horne sang "The Wedding Song."

The bride wore a silk satin finished gown with a mandarin collar and long full sleeves. The bodice was finished with pearl beaded trim from the shoulders to the waistline, accented with pearl buttons down the front and at the cuffs of the sleeves. The back was enhanced with a full built-in train, flowing chapel length.

Her matching cloche headpiece, accented with two rows of pearls, was attached to a fingertip illusion veil. She carried a colonial cascade of white roses and baby's breath.

Mrs. Cordes B. Finger of Burlington, sister of the bride, was matron of honor. Mrs. Michael Bass of Greenville, and Miss Wanda Clary of Raleigh were bridesmaids. The attendants wore full length green satin dresses with ruffled necklines. They carried colonial cascades of yellow and bronze flowers.

The bridegroom's father was best man and ushers were Cordes B. Finger of Burlington and David Johnston of Greenville, brother of the bridegroom.

Immediately following the ceremony, a reception was held in the church social hall.

Mr. and Mrs. William Henry Johnston Sr. of Greenville, parents of the bridegroom, entertained the wedding party at a buffet dinner at the Holiday Inn, Burlington, following the rehearsal Saturday night.

The bride is the daughter of Mr. and Mrs. John Howard Gibson of Burlington. She received a B.S. degree in business administration from East Carolina University and is presently employed in the management training program at J.C. Penney Co., Greenville.

The bridegroom received a B.S. degree in law enforcement and corrections from ECU and is presently employed by Piedmont Technical Institute in Person County as a criminal justice instructor.

Births

Carmon

Born to Mr. and Mrs. Clarence Junior Carmon, Winterville, a daughter, Kamara Deanene, on Oct. 30, 1976, in Pitt Memorial Hospital.

Langley

Born to Mr. and Mrs. Danny Lee Langley, Rt. 3, Snow Hill, a son, Danny Adam, on Oct. 31, 1976, in Pitt Memorial Hospital.

Witort

Born to Mr. and Mrs. Edward Anthony Witort Jr., 205 Trey Dr., a daughter, Kathryn Louise, on Oct. 31, 1976, in Pitt Memorial Hospital.

McLawhorn

Born to Mr. and Mrs. Andy Ellis McLawhorn, Rt. 1, Winterville, a son, Albrecht Nicholas, on Oct. 31, 1976, in Pitt Memorial Hospital.

Craft

Born to Mr. and Mrs. Wilbur Terry Craft, Rt. 1, Winterville, a son, Brian Nobles, on Nov. 2, 1976, in Pitt Memorial Hospital.

Morin

Born to Mr. and Mrs. Philip Baker Morin, 1128 S. Evans St., a daughter, Julie Kathryn, on Nov. 2, 1976, in Pitt Memorial Hospital.

Paul

Born to Mr. and Mrs. William Larry Paul, 114 Greenwood Dr., a daughter, Erin Elizabeth, on Nov. 2, 1976, in Pitt Memorial Hospital.

Radford

Born to Mr. and Mrs. John Clinton Radford, Rt. 5, Greenville, a daughter, Meredith Kay, on Nov. 3, 1976, in Pitt Memorial Hospital.

Ivey

Born to Mr. and Mrs. Lynwood Dennis Ivey, Rt. 3, Greenville, a son, Christopher Vann, on Nov. 3, 1976, in Pitt Memorial Hospital.

Huggins

Born to Mr. and Mrs. Ricky Allen Huggins, Ayden, a son, Ricky Alton, on Nov. 3, 1976, in Pitt Memorial Hospital.

Glowacki

Born to Mr. and Mrs. Mark Francis Glowacki, Apt. 51, Riverbluff Apts., a son, Luke Anthony, on Nov. 3, 1976, in Pitt Memorial Hospital.

Barnes

Born to Mr. and Mrs. Eddie Lee Barnes, 605-D Hudson St., a son, Michael Earl, on Nov. 3, 1976, in Pitt Memorial Hospital.

Keel

Born to Mr. and Mrs. John David Keel, Falkland, a son, Charles David, on Nov. 4, 1976, in Pitt Memorial Hospital.

Gunn

Born to Mr. and Mrs. Thomas Hollis Gunn, 104 Lee St., a daughter, Ashley Diane, on Nov. 5, 1976, in Pitt Memorial Hospital.

Peaden

Born to Mr. and Mrs. Roger Eugene Peaden, Falkland, a son, Roger Eugene II, on Nov. 6, 1976, in Pitt Memorial Hospital.

Cooking Is Fun

By CECILY BROWNSTONE
Associated Press Food Editor

COMPANY SUPPER

Curry Zucchini Soup
Broiled Chicken — Potatoes
Salad Bowl — BreadTray
Mocha Cake — Beverage

RUTH CONRAD BATEMAN'S CURRY ZUCCHINI SOUP

One of the most successful recipes we have tried.

- 2 tablespoons butter or margarine
- 1 large onion, chopped
- 1 apple, peeled, cored and chopped
- 2 teaspoons curry powder
- 1 quart chicken broth
- ¼ cup uncooked white rice
- 2 cups diced, unpeeled zucchini (2 to 3 medium)
- ½ teaspoon salt, or to taste
- 1 cup milk
- ¼ cup heavy cream (optional)
- 1 tablespoon thinly sliced natural skin almonds, toasted

Heat butter in heavy saucepan or soup kettle. Add onions and apples and cook, stirring frequently, until they are soft. Sprinkle with curry powder, and stir and cook a few seconds. Pour in the chicken broth. Heat to boiling, drop in rice and zucchini. Season with salt (the amount depends on the saltiness of the broth). Cover pan and simmer until rice and zucchini are soft and tender, about 30 minutes. Pour into blender (in 2 batches, if necessary) and whirl until smooth. Return to pan and add milk. Heat until flavors blend. Taste and adjust seasonings as needed. Stir in cream, if used, just before serving. Ladle into warm bowls and top each with a few almond slices. Makes 4 to 5 servings. From "The Zucchini and Carrot Cookbook" by Ruth Conrad Bateman (Ward Ritchie Press, California, 1976)



More On Sitter And The Single Man

By Abigail Van Buren

© 1976 by Chicago Tribune-N. Y. News Synd. Inc.

DEAR READERS: A reader wrote that her husband's 24-year-old brother, "a nice young man," was their houseguest. They had all planned to go out that evening, but the man and wife were leaving earlier, so the houseguest would have been left to shower and dress while a 13-year-old neighbor girl sat with the children.

The wife demanded that the brother-in-law shower and dress quickly and leave the house with them so he and the young sitter wouldn't be alone in the house. The brother-in-law was insulted and the husband thought his wife was crazy.

She asked my opinion, and I said she owed the young man an apology. I received 289 letters telling me I was wrong! Not one letter in my defense! I then asked my readers if there wasn't somebody out there who agreed with me. The response was heartwarming, but my mailman isn't speaking to me. Letters poured in by the thousands, and I'm pleased to report that my mail is running about 300 to one in my favor. Here's a sampling of the responses:

DEAR ABBY: I'm in the U.S. Navy and all the guys aboard the carrier MIDWAY agree with me that you were right. Hang in there, Abby.

MARK, S.C.: U.S. NAVY

DEAR ABBY: Pull in your horns. You're wrong. No man is a good man. In the back of his mind is always the thought of what he can get off a woman. This includes fathers, stepfathers, brothers, uncles, neighbors and your best friend's husband.

CAREFUL IN HOUSTON

DEAR ABBY: We are a retired couple who commend you for pointing out to your opponents the paranoia, suspicion and evil-mindedness of their views. You have our 1000 per cent support.

MR. AND MRS. J. C. T., OAK BLUFFS, MASS.

DEAR ABBY: Here's one Lutheran pastor who hopes you get some support for your trusting attitude. If not, don't worry. Your advice is helpful even when it's not popular.

W.W. WARRENTON, TEX.

DEAR ABBY: Unless the 13-year-old girl was Lolita, or the 24-year-old man was a potential rapist, I cannot agree that they could not have been trusted alone together. I strongly suspect that those who wrote to protest could not themselves be trusted in that situation—the old psychological phenomenon of "projection."

J. McCANN

DEAR ABBY: If I had been the houseguest, I'd have informed my sister-in-law that she needn't worry about my alleged depravity anymore because she wouldn't be seeing me again unless I received an apology.

JACK L.G. IN SAN DIEGO

DEAR ABBY: Sorry, you're wrong. If there's a one-in-a-million chance that the sitter could be molested, it wouldn't be worth the risk. Back down, Abby.

FATHER OF THREE, SEATTLE

DEAR ABBY: Whatever happened to the principle, "Innocent until proven guilty?" Stick to your guns! I'm 83 and read you daily.

ANCHORAGE, ALASKA

DEAR ABBY: I must vote against you, Abby. I'm also guessing that you have no daughters—only sons.

NEW ORLEANS, LA.

DEAR ORLEANS: Guess again. I have one of each.

DEAR ABBY: What's this world coming to? If that wife can't trust her own brother-in-law with a 13-year-old kid, what makes her think she can trust her own husband?

APPALLED IN CHICAGO

DEAR ABBY: I doubt that a 24-year-old man would have any interest in a 13-year-old girl. It's the immature boys you have to watch out for. When I was 18 years old and did a lot of babysitting, a little 10-year-old boy actually made a pass at me!

BORED IN BRATTELBORO

Hate to write letters? Send $1 to Abigail Van Buren, 132 Lasky Dr., Beverly Hills, Calif. 90212, for Abby's booklet "How to Write Letters for All Occasions." Please enclose a long, self-addressed, stamped (24¢) envelope.

NEW RACK

NEW YORK (UPI) — Something new for winelovers: a free-standing bottle storage rack that prevents bottles being removed from any direction when the gates are locked. The knockdown steel device measures 31 and a half by 15 by 41 and a half and holds 100 bottles.

Program Gives On-Job Training

By PETER MATTIACE
Associated Press Writer

WESTVILLE GROVE, N.J. (AP) — If you stop at the Harp Room here, ask Becky for a cheese steak, french fries and coffee.

At the next door down, Bill can sell you raisin bread or a pepperoni and cheese loaf. It's good. On your way out, ask Lenny for a pound of imported ham or some swiss cheese.

Becky, Bill and Lenny are mentally retarded.

But their boss, John Misci, says they're ready to go to work and he'd hire them himself if he wasn't phasing out his Turnersville restaurant to instruct them at the St. John of God Community Services center here.

The center, run by the Irish Brothers of St. John of God, is offering its 12 most advanced retarded students a chance at learning the food business as part of its vocational training program.

And any weekday lunchtime, the public is invited to drop in to their school in this Gloucester County community to see what they can do — and to have lunch, too.

"I had a good business before I came here," said Misci, who had three restaurants when he found out four years ago that his daughter was mentally retarded.

Now, he's teaching other mentally retarded students how to bake doughnuts, rolls, danish pastry and specialty loaves. They're also learning how to slice cold cuts, make salads, bus tables and wash dishes with commercial equipment.

Misci believes his students, most of whom are in their 20s, can one day become food specialists in hotel kitchens.

"It's gratifying to motivate students who once only watched television. If I still had a place of my own, those kids would be my employes," Misci said.

There are some things his retarded students can't do, Misci explained.

For that reason, the menu at the Harp Room is simple. Patrons circle their selections from a long list ranging from soup du jour to cheeseburgers to honey dipped chicken.

Students, serving as waitresses, set tables, take orders and pass them to the cooks — Misci's professional aides — who work the grill.

Waitresses fill the simpler parts of the orders and do the serving. Later, other bus the dirty dishes and clean the tables.

In an adjoining bakery, rich with the sweet smell of fresh bread, Misci's students work from scratch. Their fare includes french bread, raisin bread, rolls, buns and ham and cheese or pepperoni and cheese loaves.

Nearby, other students work slicing machines and serve up a wide range of cold cuts. They sell their baked goods and meats over the counter.

So far, sales to the public have been only a small part of the students' trade. The Harp Room doesn't advertise and there are no signs for the shop out front on Delsea Drive.

But sales to nearby parishes for church events, for center functions and daily trade to other student and staff members have boosted the Harp Room's gross to more than $750 during some weeks.

"We want people to come in here for the bakery and the restaurant," one center official said, quickly adding, "We also have cold cuts."

And at 50 cents for a big loaf of raisin bread, you can't go wrong.

Wedding Invitation

Mr. and Mrs. Jasper R. Hodges of Simpson request the honor of your presence at the marriage of their daughter, Georgie Caroll, to Phillip Haddock on Friday, Nov. 12, at 7:00 p.m. at the Grimesland Pentecostal Holiness Church, Grimesland.

FOR CERTIFIED CLOCK REPAIRS CALL 752-3426 After 6:00 P.M.

We fit Stride Rite shoes.

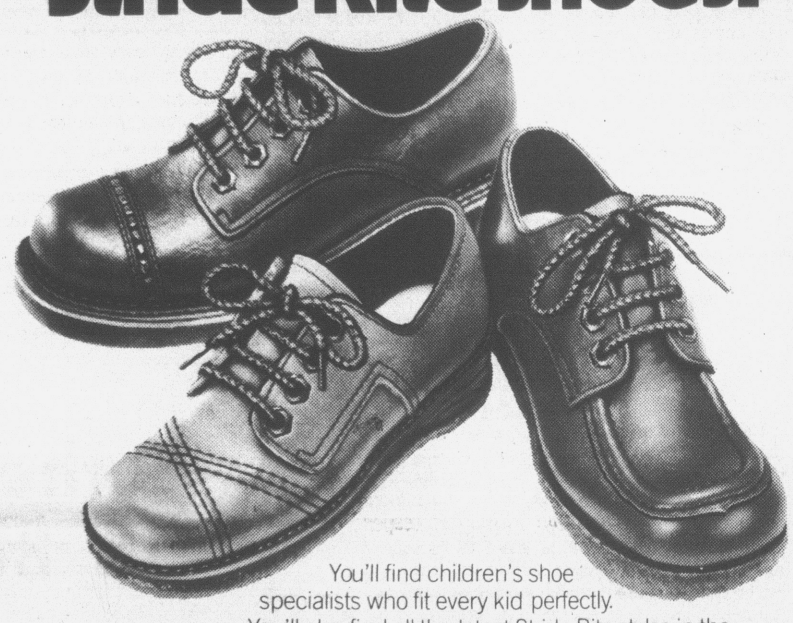

You'll find children's shoe specialists who fit every kid perfectly. You'll also find all the latest Stride Rite styles in the largest range of sizes and widths anywhere (AA-EE). Bring your child in soon.

Ask any mother about Stride Rite®

Blount-Harvey

DOWNTOWN MALL
SHOP DAILY 10 A.M. TIL 5:30 P.M.

ATTENTION LADIES!

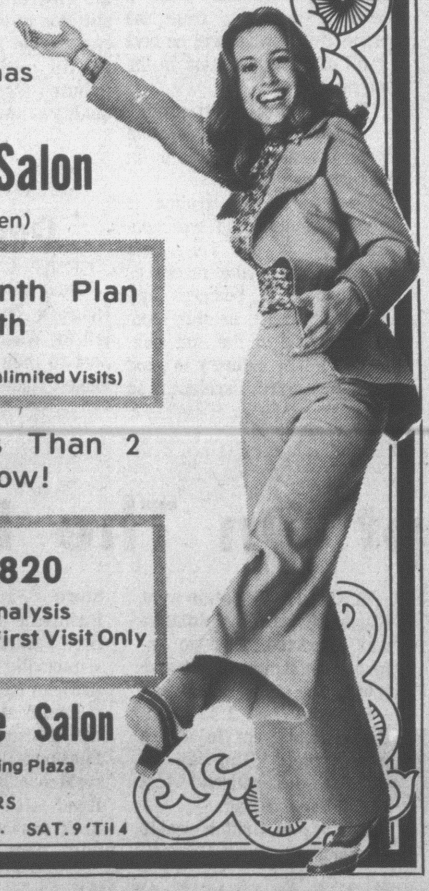

Get Ready For Christmas Socializing At . . .

United Figure Salon

(Exclusively For Women)

Complete Two Month Plan Only $13.95 Per Month

Offer Valid Thru Sat. Nov. 13th (Unlimited Visits)

Christmas Is Less Than 2 Months Away Act Now!

CALL 756-2820

For Free Figure Analysis
Appointment Needed For First Visit Only

United Figure Salon

Red Oak Shopping Plaza

HOURS
9 A.M. 'Til 9 P.M. SAT. 9 'Til 4

WE RENT



• Wheel Chairs
• Walkers
• Crutches
• Commodes

Rental Tool Co.
Dial 758-0311
3014-A E. 10th St.

PURRRRR-SUEDE YOURSELF!



Henry Lee creates the purrrfect casual in Lee Suede of 100% Polyester! Suede-touch and texture but wonderfully washable! Step-in zip-front, with collar, yoke and patch pockets stitchery-detailed. Have it in Horizon Blue, Sand Beige, Jade Green, Melon. Sizes 8 thru 20.

$58.00

ORIENTAL SPICE FOR YOUR FASHION LIFE...

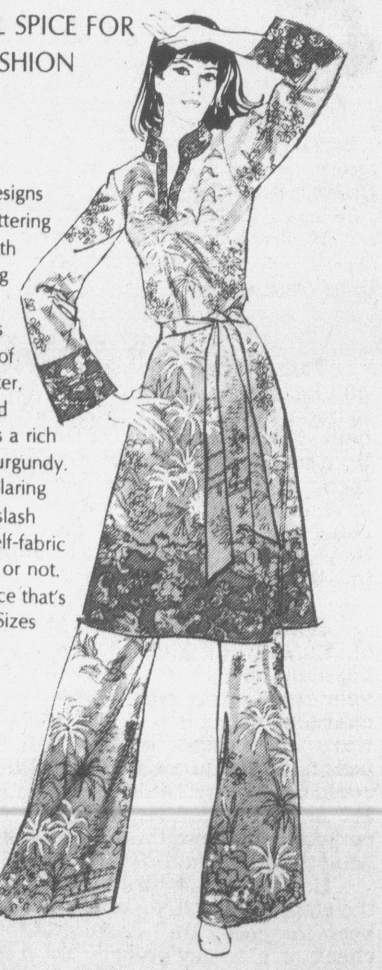

Henry Lee designs the figure-flattering long tunic with matching long pull-on pants in a luxurious border print of 100% Polyester. Coloring cued to royalty, it's a rich Beige with Burgundy. Mandarin collaring with a front slash neckline...a self-fabric sash to wear or not. Exotic elegance that's so practical! Sizes 8 thru 20.

$66.00

Blount-Harvey

Downtown Mall
Shop Daily 10 A.M. til 5:30 P.M.
"Home Owned & Operated For Over 55 Years"

Before Columbus, Celts May Have Settled Here

By HAL DAVIS

NORTH SALEM, N.Y. (UPI) — Barry Fell's theory: Before Columbus, before the Vikings and perhaps 500 years before Christ parts of North America were settled by Celts from Portugal.

They clustered in Vermont, New Hampshire, Connecticut and New York's Hudson Valley. They built rude stone chambers that combined religious ceremony with accurate sun-sightings.

They worshiped the sun.

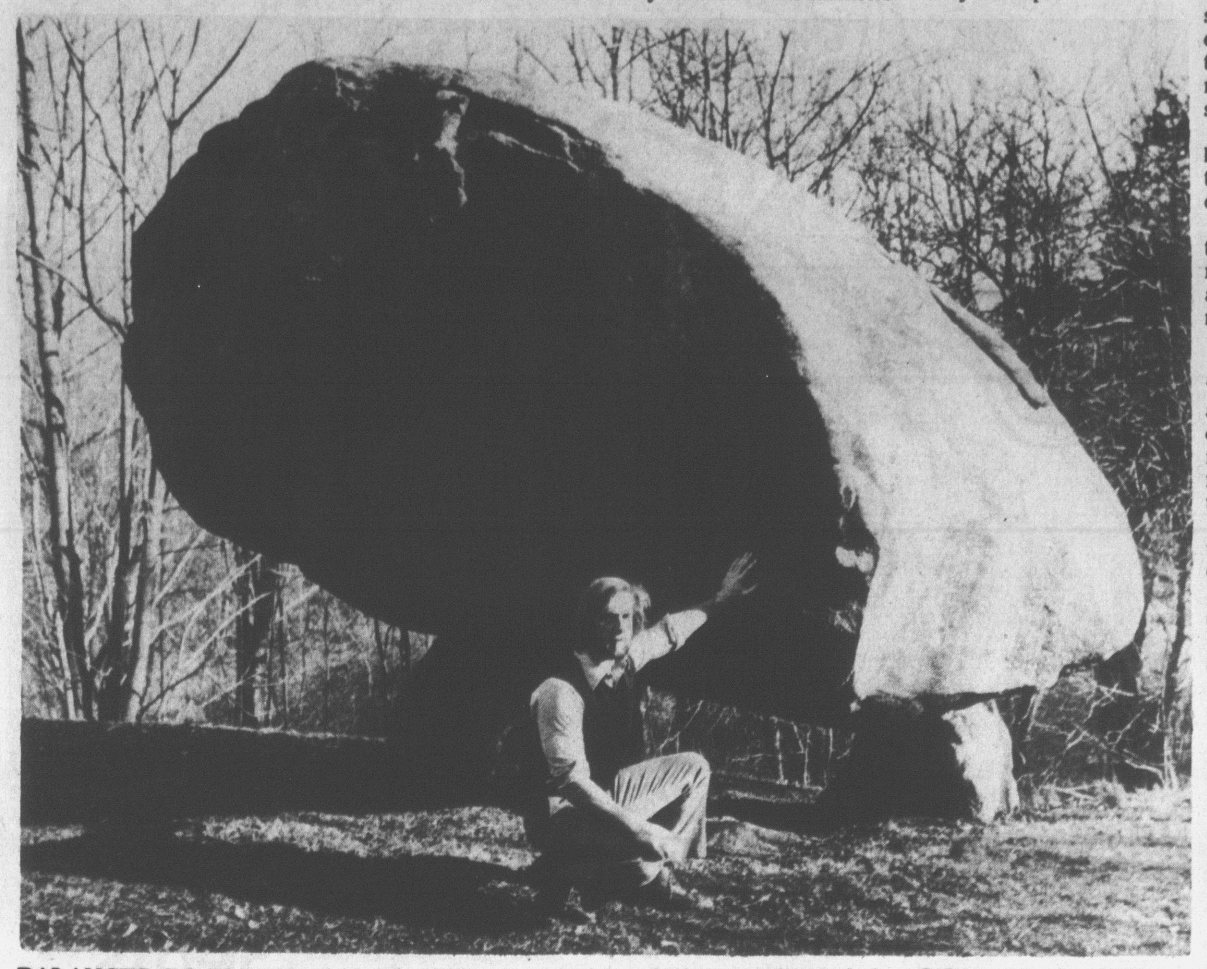

BALANCED ROCK, in North Salem, N.Y. has been an object of speculation since the area was settled. John Williams theorizes it is a memorial to Druid priests, constructed by Celts who, he believes, inhabited northeastern United States 3,000 years ago. (UPI Photo)

And they became — or married into — the Algonquin Indians.

Fell, a Harvard zoologist, specialist in ocean currents and epigrapher, bases his theory on the discovery of these dank, rectangular or beehive-shaped structures.

Often overgrown and hidden by trees, they are still around the mountainous New England countryside.

People store preserves in them. Hikers take shelter in the mound-like structures. What appear to be monuments are near some of them.

American Ancient History

Fell calls the discoveries the "first skeleton of an American ancient history." He bases most of his findings on inscriptions found in the mounds. But he recently said the dating is tentative.

"It's guesswork," he said in a telephone interview from Cambridge, Mass. "I'm not going to stand firm on those dates.

Fell first thought the settlers dispersed and joined native American tribes when the colonies lost touch with Europe after Rome fell, about 480 A.D. He now thinks there may have been contact up through, say 1492, because of what he terms an Arabic script called Kufi, inscribed on stones in Texas. He dates it at 1200 A.D.

A Question of Dates

"In Europe we know the sequence of how the word symbols changed, but in America they were isolated. Old characters and manners of writing that went out of style in North Europe and Spain stayed on in America.

"In some areas, they were still using the old system when Columbus arrived."

In his book "America B.C." (Quadrangle, November), Fell dates the Celtic-Iberian arrival at 500 B.C.

"In my sequel I'll have to propose later dates for everything," he said. "On the other hand, the archeologists want to push them back to 2000 B.C., based on the similarity of architectural styles to the European structures.

"They could have been built before there was writing."

Dolmen Discovered

John Williams, 26, an amateur archeologist, took part in a dig last year on Mystery Hill in North Salem, N.H., where Fell and some colleagues examined a dolmen — a boulder laid across five upright stones — near a group of beehive chambers about seven feet high and 10 feet wide.

Williams returned to his job as a high school English and history teacher in Danbury, Conn., and began to wonder about a nearby landmark that reminded him of the New Hampshire site.

In New York's North Salem, amid rolling hills just across the Connecticut border, lies "Balanced Rock," a 90-ton boulder that rests on three stones.

A sign, planted at the rock by the North Salem Historical Society, says "Glacial Era," but Williams doubts it.

Burial Sites?

"In Europe there are thousands of this sort of construction, and underneath many are burial sites," he said.

"The caves are built in proximity to the dolmens, Celtic memorials to the dead, and there are 15 of them within two miles of here. There are 60 chambers of this type around the area. The center of the colony is 10 miles north of here at Lake Carmel, N.Y."

Fell's working theory is that the Iberian Celtics left from North Africa or what is now Portugal, followed the Canary Island currents and first landed near the Carolinas.

Georgia Inscriptions

"We're on the same latitude as Spain and Portugal, and some inscriptions have been found in Georgia," Williams said while driving past structures, modified with doors, now used to hold garden equipment or insecticides. Most people assume they were built by Yankee farmers.

"You only find them in pockets," Williams said. "Sixty at Lake Carmel, 25 in New Hampshire. This is the furthest extension of the colonies in the area."

Williams named three indications of the Celtic origin: the architecture — an overlapping stone technique; the orientation to the sun, and the Celtic script.

"They usually built them high on hilltops," Williams said. "Sun worshipers."

He took a reporter to a cave in Ridgefield, Conn., he believes was designed to catch the first rays of sun on the Spring equinox, March 21.

Sun Signs

"On that day, I observed the sunrise from inside the chamber. It was probably off by a couple of degrees, but the sun cast a light on a triangular niche on the back of the interior wall."

The Celts started the new year on May 1, 35 days after the equinox, "They used March 25," he said.

The inscriptions? Williams, citing Fell, says they are Ogam, a form of stone engraving invented by Phoenicians and used by ancient Celts. Ogam involves a horizontal line with vertical scratches above and below. "Not a language," Fell has noted, just as Roman letters are a form of writing used in different languages.

A Tinfoil Reading

Just south of the equinox-catching cave, Williams stopped on a dirt road, climbed up a small embankment and tamped a brush on tinfoil spread over a stone set in a wall.

"The stones were often moved and used to make those New England stone walls, and here's an example." He climbed down, leaned on the car and examined the foil.

The inscription on the stone was upside down, he said. A natural ridge in the rock was used as a horizontal line, and vertical lines carved above and below the ridge showed as clear trails in the otherwise pleated foil.

To an untutored eye, the lines on the stone itself, with white discoloration in the grooves, were not too distinct. Williams said they were carefully carved and straight; the carved angle and the depth showed that a sharp instrument was used.

He deciphered the inscription, letter by letter: "To the Sun God Bel."

Theory Disputed

Some archeologists have noticed the structures. A Finn, Vilhaljmur Steffansson, speculated 45 years ago they were of Viking origin, then considered the Phoenicians. But most American archeologists do not think much of Fell's theories, if they know of them.

Fell returns the compliment, mocking specialists "who don't know Latin or Greek and deny that it's writing.

"In fact, I've caught them out," he said. "Took part of a cast of a stone with a Phoenician inscription from Sardinia and put it with other stones.

"They pick them up, turn them upside down, every which way and say, 'root markings.' An American tree wrote in Punic on that stone."

Fell, 59, is a British native who came to the U.S. from New Zealand. He prefers to deal with European archeologists.

"I don't try to convince these old fossilized guys over here."

Program Trains Special Police For Role As 'Hypnotechnicians'

By JAMES J. DOYLE

LOS ANGELES (UPI) — Policeman James Van Pelt was shot in the stomach while strugging with a suspect. He was on the critical list for days and when he was finally able to speak he could not definitely identify his assailant.

Dr. Martin Reiser, a clinical psychologist and head of the Los Angeles Police Department's Behavorial Science Services, hypnotized Van Pelt.

Soon the officer was looking at a "television screen" in his own mind.

On the mental screen, he saw a man rushing at him, then a quick burst of gunfire. He was able to describe the assailant in detail, including his dress and odd manner of walking.

Awakened from his "sleep" and shown an artist's version of the suspect, he said, "That's him. That's the guy that shot me."

The suspect was subsequently found, still carrying the officer's .38 caliber weapon.

Hypnotism has been used sporadically for several years by many police departments in investigations of murders, kidnaps and rapes — mostly to help witnesses and victims remember details.

Reiser is now training a special cadre of high ranking police officers as "hypnotechnicians."

"I had been requested on occasion over the last five or six years by investigators to use it in major crime cases," he said. "It's mainly to enhance recall of significant details, car descriptions, license plates, whatever might be useful."

The word got around. He got more and more requests for his help.

"They were saying, 'Hey, this really works. We've got a lot of information and it helped solve the case'."

Van Pelt decided to look into the possibility of training professional investigators in the basic techniques, "to share the burden and to establish what I felt was a legitimate area of application in a criminological sense."

Eleven lieutenants and two captains, all longtime police investigators, were trained to use hypnotism.

"We felt, because this was a pilot, pioneer type project, in this country at least, we should use fairly high level investigation people so the lieutenant level was set as a miniumum."

The program, after a year of research, started in June, 1975. After one year 70 cases were used to make up a data base for the study.

"I can only report," Reiser said, "in a tentative observational way, that it's been very successful. There have been many cases cleared as a result of adding hypnosis to the investigative process.

"We had one case where a lieutenant was called to testify and was qualified by the court as an expert witnesses in this technique."

Reiser said there were some doubts about the admissibility in a court of testimony acquired under hypnosis.

But in only one case so far has the defense tried to impeach testimony of a witness given under hypnosis.

"We were fortunate in this case. The judge was familiar with hypnosis, so some of the things the defense was trying to introduce — mumbo-jumbo and mysticism — he cut right through because he had factual personal knowledge."

The idea has critics who feel it will create legal problems. But Reiser said the only persons who have objected to the LAPD program were several psychiatrists who feel hypnotism should only be used by medical personnel.

The training program began with a 48-hour basic training session with the assistance of outside expert faculty in which, Reiser said, "we made it very clear there is a difference between the therapeutic applications of hypnotism and its use in law enforcement."

After that, cases were assigned to the investigators working in pairs with a consultant. Finally, the investigative teams worked independently, but with a consultant on call.

"The program is ongoing now," Reiser said, "and there has been a request to expand it. We need a larger cadre of people who are qualified in this area."

Also Eyes A 2nd Term

GASTONIA, N.C. (AP) — State Rep. Carl Stewart Jr. is talking about serving a seond term as speaker of the state House of Representatives — although he hasn't been elected to a first term yet.

The Gaston County legislator is confident that his campaign for the speaker's position will be successful this year, and other legislators agree.

State Sen. Willis Wichard of Durham said Stewart's election by the 1977 legislature is "a foregone conclusion."

And Stewart, 40, says he already has enough commitments to win a second term.

A second term would be unprecendented because while there is no law prohibiting the speaker from succeeding himself, tradition has dictated such deferrence.

Legislators who feared concentrating too much power in one man imposed the one-term limitation, Stewart said.

He said he thinks the one-term tradition makes for weak leadership in the legislature, while leaders of the executive and judicial branches are given time to consolidate power.

With the incoming governor, Jim Hunt, and lieutenant governor, Jimmy Green, having Eastern North Carolina roots, Stewart could give the Piedmont a strong voice in legislative matters.

Watch Your
FAT-GO
Lose ugly excess weight with the sensible NEW FAT-GO diet plan. Nothing sensational just steady weight loss for those that really want to lose.
A full 12 day supply.
Ask Clow Drug store about the FAT-GO reducing plan and start losing weight this week.
Money back in full if not completely satisfied with weight loss from the very first package.
DON'T DELAY
get FAT-GO today.
CLOW DRUG
West End Shopping Center

$2,500 for only $69.57 a month.
Whether you need $3,500 or $5,000 get it from the people who lend millions. Commercial Credit. Monthly payment based on a $2,500 loan, for 48 months, at an annual percentage rate of 15%. Total payment $3,339.36.
We find ways to help.
COMMERCIAL CREDIT
a financial service of CONTROL DATA CORPORATION
3201 S. Memorial Drive • 756-2195
Credit Life Insurance Available to Eligible Borrowers

Farm Scene

By HENRY C. RIDDICK,
Agricultural Extension Agent

The Federal Environmental Pesticides Control Act of 1972 regulates the use of pesticides to protect man and the environment. Among the many provisions of the Act is the requirement that all pesticides be classified for general use or restricted use. Restricted use pesticides may be used only by or under the supervision of certified applicators; or, are subject to such other restrictions as the EPA may determine.

The Act requires that certification of farmers be done before October 1977.

To help farmers comply with the Act the Agricultural Extension Service will provide instruction by the following schedule:

Date	Time	Township
Nov. 15	10:00-3:00	Winterville
Nov. 15	4:00-9:00	Ayden
Nov. 17	10:00-3:00	Grifton
Nov. 17	4:00-9:00	Chicod, Swift Creek
Nov.		Grimesland, Greenville
Nov. 18	4:00-9:00	Pactolus, Carolina
Nov. 22	10:00-3:00	Bethel, Belvoir
Nov. 22	4:00-9:00	Fountain, Falkland
Nov. 23	10:00-3:00	Farmville, Arthur

Times include hour for participant to eat.

The instruction will include information on laws, labeling, choosing, use and care of chemicals and equipment along with methods used to identify and control pests. How to use pesticides so they will not harm you or the environment is the major purpose of the training.

If you have any question on the subject of farmer certification, come by or call the Agricultural Extension Office, 758-1196.

Farmers should attend the class on the day scheduled for the township in which he lives. For example, a grower living in the Ayden township should attend the 4-9 p.m. class on Nov. 15.

All classes will be held at the Pitt County Farm Bureau Building, 402 Greenville Blvd., Greenville.

Fresh Rolls
Diener's Bakery
815 Dickinson Ave.


Guest Speaker
Shirley Jones,
Evangelist
Revival Services
Each Evening At 7:30 p.m.
Nov. 9 thru Nov. 14th
At
Evangelistic Tabernacle
264 By-Pass, Greenville, N.C.
Pastor Preston Heath invites the public to attend.

We've been Beefing It Up
Half 'o Pound Dinner
at...

A FULL HALF POUND OF FRESHLY GROUND BEEF PATTY, TOPPED WITH ONION RINGS . . . SERVED WITH FRENCH FRIES, TOSSED SALAD WITH CHOICE OF DRESSING AND GRECIAN BREAD!
$1.99
THIS WEEK ONLY . . .
Shoney's BIG BOY RESTAURANTS
264 By-Pass
Greenville, N.C.
OPEN 6 A.M.-11 P.M. Mon.-Thurs.
6 A.M.-12 Midnight Fri. & Sat.

General Electric
FACTORY SALE DAYS!


SAVE up to $120 ON THE PAIR!
Model DDE 7108P
Model WWA 8350P
GE 2-SPEED, 3-CYCLE, 18-LB. FILTER-FLO® WASHER with Mini-Basket™, 5 wash/rinse temperature combinations, variable water levels!
Regular Price $419.95
LESS FACTORY SALE DAYS DISCOUNT 90.00
YOU PAY $329.95
GE AUTOMATIC SENSOR CONTROL DRYER: monitors temperatures - stops when clothes are dry! Permanent Press/Knit Cycle!
Regular Price $259.95
LESS FACTORY SALE DAYS DISCOUNT 30.00
YOU PAY $229.95
V.A. Merritt & Sons
207 Evans St. •752-3736 Greenville, N.C.

Gerald Ford Fulfilled A Duty

There's not much comfort in losing for a man who is sitting as president of the United States. And our current president is in that position today. President Gerald Ford knows that in January he will no longer be president—defeated by the Democratic nominee Jimmy Carter.

It cannot be a happy time for the president. Still one did not have to support Ford or vote for him in the recent election to say that he has the respect of the nation.

Ford was called upon to become the nation's vice president during one of the darkest times in our government's history. The elected vice president had resigned in disgrace. President Nixon was under the dark clouds of Watergate, and yet it fell to Nixon to nominate a new vice president who could be confirmed in Congress.

Obviously Nixon had to pick someone who was highly respected in Washington, one who was regarded as totally honest and incorruptable. He turned to Gerald Ford and it is a tribute to Ford that he was confirmed

Then the unthinkable happened as Nixon resigned under the pressures of Watergate. Ford assumed the office of president with all its awesome powers. It was a governmental crisis such as this nation had never known before.

President Gerald Ford brought a reasonableness and honesty and calmness to the White House that saw our nation through this trying period and helped to some extent to restore faith in our government. We think he will be recognized in history for this. Certainly all of us alive today owe him a debt of gratitude for his efforts.

Planning Conference For Civic Roles

The Greenville Area Chamber of Commerce has scheduled a planning conference at Wrightsville Beach next weekend to which Chamber members and civic leaders have been invited.

Panel discussions and group meetings will be held to help formulate guidance for the area's future growth.

It seems a good project to us and we hope that many ideas will be advanced to make Greenville and Pitt County a better place to live.



*TRANSLATION: "...and that ain't peanuts!"

THIS AFTERNOON

Say Arena Worth Effort

By BILL NOBLITT

RALEIGH — Despite numerous stumbling blocks, a legislative commission feels a major sports arena for North Carolina is worth pursuing.

Where it would be, what its main uses would be, how much it would cost, how it would be financed are questions which remain up in the air.

But on one thing the study commission can agree: the idea is worth an investment of time and dollars in research.

"We ought to look to the future. . .to dream a bit. . .for our children in North Carolina," says State Rep. J. Guy Revelle, D-Northampton, chairman of the Sports Facility Commission.

State Senator Julian R. Allsbrook, D-Halifax, sponsored the legislation authorizing the study. He confesses the subject is "a dream. . . but you don't move forward by staying in the same rut. . .but by dreaming."

All-Purpose

The senator envisions a major sports arena—not confined to any one sport, but possibly flexible enough for football, basketball, baseball, ice hockey, soccer, concerts.

Admittedly, such a project would cost millions, and would be years away. . .perhaps 1985 or 1990. But some members of the study group believe now is the time to move forward in getting started toward such a future date.

What kind of facility? In the minds of several commission members is the North Carolina Tobacco Bowl: an enclosed stadium seating at least 48,000 (perhaps as many as 80,000) and located at the Research Triangle Park centrally near to Chapel Hill, Durham, and Raleigh, as well as accessible to Interstate Highways 85 and 40, and the Raleigh Durham Airport.

That being the center of intercollegiate athletics involving Duke University, N.C. State, and UNC Chapel Hill, and still close enought to Greensboro and Winston-Salem (Wake Forest), and also accessible from the east where East Carolina University promises to join the state's Big Four (or Five, as the case may be), would appear a natural location to some.

State Senator Marshall A. Rauch, D-Gaston, is the only member of the study group living outside eastern or central counties. He cautioned not to make premature judgments on location or service area, and after much discussion commented that he "came in all gung-ho to build the biggest stadium in the nation. Now, I'm not so sure."

Some Doubts

Rauch and some others had doubts created by comments at a recent meeting from Bill Cobey, athletic director at UNC, and Gene Hooks, his counterpart at Wake Forest.

Massive stadiums have run into severe financial problems elsewhere, in both construction and operating costs, Cobey said. But recent innovations in cloth domes supported by cables and air have sharply reduced cost.

But university people are cautious about committing themselves to a facility away from their own campuses, worry about the cost of putting on games in a rented facility, and warned that an arena big enough for football or soccer puts the spectator too far away from basketball action.

Further, the university people fear a major stadium would lead to professional teams in the state, and worry that such a move would cut into the intercollegiate program.

Edwin T. Barnes of the State Treasurer's Office pointed to the financial problems of some other facilities as a drawback in finding money. . .selling bonds for such a massive project would have to be done outside of North Carolina, and "due to failures elsewhere these bonds are not seen as very attractive."

An alternative, some suggested, would be a smaller arena designed primarily for basketball, seating perhaps 30,000 people.

Further study by the legislative group is ahead before a decision is made either to go ahead with a proposal, or to drop the whole idea.

By ART BUCHWALD

How They Went Wrong

WASHINGTON — After every election the fickle media tend to interview the winners. No one seems to care about the losers. It has always been my policy to stay with the losers and find out why they blew it.

This year I talked to several of them.

The first was George Merchantile, an incumbent congressman who was defeated handily by Carter Crawfish in what many people said was an upset.

Merchantile told me, "I believe my biggest mistake was not communicating with the voters. Instead, I did most of my communicating with my press secretary, Lizzie Poivron, never suspecting that she would tape all our conversations at the Holiday Inn Motel. My opponent decided to use these private conversations against me which I consider despicable. I should have been suspicious when I kissed Lizzie on the ear and discovered a small microphone stuck in it. But when you're in the heat of a campaign you don't think about those things. Besides, I promised Lizzie no more and no less than I promised the voters. Most of what the public heard about the tapes was taken out of context. All they read was what I promised Lizzie, and not what I promised the country."

Archibald Blandanna, who lost his seat in Congress, was another bitter loser. "I would have won it if my opponent had played fair. But he made capital out of the fact that I had accepted a $50,000 gift in cash from the South Korean government. The truth is that I turned down the gift, so Tong Pong Long, a very dear friend of ours, gave it to my wife without my knowledge. I had warned my wife never to accept expensive gifts from a foreign government, but she maintains I never said anything about cash. Had she told me about it I would have made her return $20,000 of it immediately."

Robert Quovadis, who lost a close governor's race, was more philosophical than bitter. "Well all make mistakes. I imagine mine was posing chained in the nude in Hustler magazine



ART BUCHWALD

being whipped by three women wearing black boots. I thought at the time I could reach the blue-collar workers who do not necessarily read the newspapers, but apparently I was wrong. If the same picture had appeared in Family Circle I'm certain there wouldn't have been an uproar. I'm not saying that this photograph made me lose the election, but it put me on the defensive in the final weeks and no one was interested in what I had to say about the new school bond issue I had proposed for the state."

Harlan Hathaway, who was running for attorney general of his state, blamed his defeat on his speech writers. "When Earl Butz resigned," Hathaway told me, "I hired the fellow who wrote jokes for him. I thought they were very funny and so did all the guys at the country club where I play golf. But when I started to tell them in ethnic neighborhoods the people just didn't laugh. So then I switched and came out for the death penalty. They didn't laugh at that either. I never saw so many uptight voters in my life as I did this year."

Probably one of the saddest losers was Floyd Harmony, who ran for the school board in Dutchess County.

Floyd put up $3 million of his own money, most of it for television commercials. "The trouble was I saturated the state with the commercials and everyone thought I was running for senator. I got one million votes for senator and only 30 for the school board. Mother is very angry with me because I used up the entire family's trust fund and she

Continued on page 5

Women Gained Seats

By PEGGY SIMPSON
Associated Press Writer

WASHINGTON (AP) — Women increased their ranks in state legislatures from 8 per cent to 9.1 per cent in last Tuesday's election, for a new total of 685 seats.

"It's progress — but not very fast progress," said Betsey Wright, director of the National Women's Education Fund, which has been compiling statistics on women at state and local levels since 1974.

"We've got to discover some way we can go from 9 per cent all the way up to 25 per cent in one election period," said Ms. Wright, who prefers that designation.

Only then, she said, will women have enough of a base to make significant inroads on statewide and national offices.

The number of women in the U.S. Congress declined by one as a result of Tuesday's elections, from 19 to 18 out of 435 House members. There are no women in the 100-member Senate.

Ann Zill, director of the Women's Campaign Fund, said one breakthrough in 1976 was that for the first time women have begun to contribute money for women's campaigns.

The campaign fund collected almost $63,700 for women candidates, and the National Women's Political Caucus raised another $30,000.

"The sum of $100,000 for women candidates is indeed paltry," said Ms. Zill, who also prefers the feminist designation, compared to the total of $400 million which analysts estimate is spent for all levels of campaigns in a year such as this.

The National Women's Education Fund has given intensive campaign-skills seminars in various regions of the country since 1974 to more than 500 women who want to manage campaigns or run for office.

In the elections, the number of women rose in 22 state legislatures, held even in 10 and lost strength in 11. Seven states did not hold legislative elections.

Alaska lost the most women, from 9 to 4 state legislators.

California made the biggest

(Continued on page 5)

THE INSIDE REPORT

Dole Picked As Scapegoat

By ROWLAND EVANS AND ROBERT NOVAK

WASHINGTON — While President Ford appeared to pull even with Jimmy Carter on the closing weekend of the campaign, his senior aides even then were privately assigning the blame for possible defeat to Sen. Robert Dole.

"I would say very frankly that Bob Dole has cost at least two percentage points, and that might just be the ballgame," a Ford insider told us three days before the election. Those points were lost, the Ford high command believes, by Dole turning off liberal-to-moderate Republicans and energizing partisan Democrats in Carter's behalf.

No doubt, Dole is one of those rare vice-presidential candidates who made a difference — in his case a negative difference. Yet, the Ford operatives seeking to transform Dole from hatchetman to scapegoat are obscuring the point. The principal blame lies with Ford campaign managers who selected Dole and then failed to develop an orderly role for him.

Dole, therefore, stands out as the one strategic blunder since Mr. Ford's nomination in a campaign that otherwise became effective and intelligent. The reason may be that Ford managers accepted the conventional wisdom that vice-presidential candidates are irrelevant to an election's outcome.

Actually, preceding the Republican convention when the polls showed Mr. Ford 25 to 30 percentage points behind Carter, some innovative though was applied to the vice presidency. Deputy campaign manager Stu Spencer, seeking a running-mate who would bring along some votes, was responsible for speculation about Anne Armstrong, Ambassador to Great Britian.

Two factors crushed Spencer's efforts. First, polling data — of dubious value in this case — showed no running — mate would help and a woman would hurt. Second, the President's senior advisers wanted an orthodox Republican universally acceptable to the evenly divided national convention.

The report that the defeated Ronald Reagan dictated Dole's selection is sheer myth. Rather, Dole ended up as the survivor in a process of elimination as better known candidates were scratched off as unacceptable.

Once Dole was nominated, nobody in the Ford high command took seriously official propaganda that he would help carry the farm belt (with the possible exception of his native Kansas). "That's the last any of us will ever see of him," said a Ford insider, only half-facetiously, pointing to Dole on the rostrum at Kansas City the night of his acceptance speech.

Since Dole's assignment was merely as a cheerleader for gatherings of the Republican faithful during the Rose Garden phase of Mr. Ford's campaign, the White House ignored Dole's continued hardnosed sarcastic style — effective with partisan audiences but inappropriate for a vice — presidential candidate. Nor was there concern that Dole, a witty and charming man in private, was at sword's point with reporters accompanying him.

These oversights would not have mattered had not Republicans acquiesced in the League of Women Voters' proposal for a vice-presidential debate. Dole, unreceptive to White House advice, rejected an offered practice question — and answer session. But Ford strategists, regarding the debate as an irrelevancy, did not press the point. Dole's absurd disinterment of the Pearl Harbor controversy was made possible by inattention from the President's men.

Today those men ruefully assess the impact of the vice-presidential debate as greater than the three presidential debates com-

(Continued on page 5)

Other Editors Say

A Big Business

(Henderson Dispatch)

This year's tourism in North Carolina may be one of the best, thanks to a plentiful supply of gasoline. Very little conservation of the fuel has been noted. It is so easy to drive in with the request to "fill'er up" and be on the way to one's destination.

Tourism, as it has come to be known, long since became an area of big business. It produces more money in this State than most activities, next to agriculture and some major industries, including tobacco. Few States can offer as much to the visitor, from the mountains to the sea. Other parts of the country have learned that.

According to the Babson Washington Letter, when the Arab embargo a few years ago cut back use of motor vehicles, some 90,000 people in the tourist industry were suddenly out of work, and the jobs of almost 180,000 others were threatened.

Babson said tourism ranks among the top three industries in 46 of the 50 States, including restaurants, motels and hotels, recreational attractions, gift shops, service stations, and others. That adds up to four million Americans, making up more than 5.4 percent of the entire United States labor force, and most are in the realm of small business.

America is a nation on wheels more than any other. That depends upon availability of gasoline. And we do not produce anything like all that is consumed. In a sense, the country is in this respect at the mercy of the oil-rich Arab states of the Middle East.

For the very immediate future all seems to be well. But the Arabs could, by their whims and their ambitions for more money, toss a monkey wrench into the picture. We might do well to keep that in mind as we go merrily on our way.

The Daily Reflector

INCORPORATED
209 Cotanche Street, Greenville, N.C. 27834
Established 1882
Published Monday Through Friday Afternoon and Sunday Morning

DAVID JULIAN WHICHARD, Chairman of the Board
JOHN S. WHICHARD—DAVID J. WHICHARD
Publishers
Second Class Postage Paid at Greenville, N. C.

SUBSCRIPTION RATES
Payable in Advance

Home Delivery By Carrier or Motor Route Monthly $3.00

By Mail

One Year	$36.00
Six Months	18.00
Three Months	9.00

MEMBER OF ASSOCIATED PRESS
The Associated Press is exclusively entitled to use for publication all news dispatches credited to it or not otherwise credited to this paper and also the local news published herein. All rights of publications of special dispatches here are also reserved.

UNITED PRESS INTERNATIONAL

Advertising rates and deadlines available upon request.
Member Audit Bureau of Circulation.

Strength For Today

THE LION'S DEN

Dr. John MacNeil, a great Scottish preacher, once met a man who derided the idea that Daniel had been miraculously preserved in the lion's den. The next Sunday MacNeil preached a sermon on the career of Daniel which none of his hearers ever forgot.

He declared his firm belief that Daniel had been miraculously rescued, but he further declared that as far as the moral teaching of the story was concerned it made no difference whether Daniel came out of the lion's den alive or not. The important thing was that he had gone in. He could have continued in the king's favor and lived a pleasant life if he had cared to compromise his religious principles.

The choice between comfort with compromise or fidelity with suffering confronts us today as it confronted men thousands of years ago. The ravaging lions we encounter are the temptations to trim our principles for social favor or personal advancement, or to cry "peace, peace," when there is no peace.

—by Elisha Douglass

The People Were Closer To It

By JOHN CUNNIFF
AP Business Analyst

NEW YORK (AP) — The black vote, the solid South, the strength of organized labor...all these and many more have been mentioned as reasons why Jimmy Carter snatched the big job from President Ford.

Albert Sindlinger, the researcher, has another reason: Ford tried to tell two-thirds of the American population that things were getting better because one-third of Americans had emerged from the recession.

This, he suggested, must have been received by millions of voters with incredulity and perhaps resentment: "If the President really feels I am doing well," they may have said, "there is little I can expect from him."

The majority of American people, said Sindlinger, do not believe they have recovered from the economy's stumble, and they do not care one whit about those statistics that show an economy gradually improving.

They know, said Sindlinger. In his view, nobody tells the ordinary person anything about what he knows best — that is, the state of his own pocketbook. No, not even the president of the United States.

Sindlinger has claimed throughout this year that most Americans have remained to one degree or another plagued by economic problems. One-third of Americans doing very well, he observes, can distort the general average.

Where does this information come from? From the people themselves. Sindlinger's company, based in Media, Pa., calls 1,100 families each week. Unlike the special election surveys and the straw votes which last for days or weeks or months, his polling goes on seven days a week by telephone, year after year.

The findings aren't based on impressions. Instead, specific questions are asked about jobs, income, business conditions, ability to buy, expectations about the future. Same questions day after day.

On Oct. 7, Sindlinger & Co. reported that a new recession was under way. And long before that he had countered the bullishness of some of the highly publicized indicators by saying the best one of all, the assessment of the people, was falling.

In his opinion — which is based on the opinions he hears expressed over the telephone — a tax cut, as President Ford had promised and President elect Carter has suggested, won't turn the tide. "People would just bank it," he says.

What, then, would help restore the ability of people to buy, and give them confidence to buy? Considering the involved suggestions commonly offered, his reply was remarkably simple: "Lower prices."

Perhaps more offensive to many people was the President's insistence that the job situation was improving when, as the government's statistics showed, unemployment was rising, to 7.9 per cent from 7.3 earlier this year.

Inflation also is very much with us. The Wholesale Price Index rose at an annual rate of 7.2 per cent in October. Like the jobligure, this too was released immediately after the election.

In Sindlinger's view, the President tried to tell the people something about which they had better information. Instead, he said, they told him.



SEASCAPE—This interesting pattern was created when a flotilla of boats welcomed the U.S. aircraft carrier Enterprise as it sailed up the Derwent River to Hobart (Tasmania) recently. "The Big E", as it is known, is the longest warship in the world. (AP Wirephoto)

Suing Over Getty's Will

LOS ANGELES (AP) — Anne Catherine Getty, eldest daughter of J. Paul Getty, has sued a Getty Oil Co. attorney and the Getty Museum's director, charging them with coercing the late oil billionaire to alter his will.

The suit in Los Angeles Superior Court names as defendants C. Lansing Hays of Getty Oil and Norris Bramlett, museum director.

Getty died in June, leaving an estate of $2 billion to $4 billion.

Miss Getty, of Corona Del Mar, claims the Getty family would have retained control of the museum and oil company, if changes to the will had not been filed as they were before Getty died.

The suit claims Hays now has effective control of Getty Oil and Bramlett controls the museum.

Evans-Novak...

(Continued from page 4)

bined. Because Dole committed the blunder of playing hatchetman over national television, Democrats were provided a hate object in the tradition of Joe McCarthy and Spiro T. Agnew. Until the debate, Sen. Walter Mondale had come over as a stodgy, doctrinaire liberal; Dole transmogrified him into a hero.

Dole instantly became the reason, excuse or pretext for hesitant liberals to support Carter. One major newspaper endorsed Carter only because of Dole, and many others cited Dole in their endorsement editorials. A prominent Rockfeller Republican told us he decided to vote for Carter after the vice-presidential debate, adding that many friends did the same. Carter responded to anti-Dole sentiment in the polls by bringing him into his final speeches: "Can you imagine a President Robert Dole?"

Bob Dole clearly does not fit into the McCarthy-Agnew succession and actually is a moderate conservative respected and liked in the Senate. The fact that he has instead projected an ogre's image in the campaign is partially his own fault. But the blame must be shared by President Ford and his political managers for their mindlessness in picking Dole, then ignoring him and finally permitting him to wander into disaster at Houston, Oct. 15.

Dole was the only major post-nomination blunder of the Ford campaign, and it was a whopper.

Simpson Col...

Continued from page 4

increase in percentages: from 3 to 6, including the first woman elected to the state senate. Other sizable increases were Florida, from 12 to 18; Illinois, 14 to 21; Minnesota, 8 to 12, and Texas, 7 to 11.

The two states with the lowest percentages of women legislators did not hold elections this year: Alabama with .71 per cent and Louisiana with 1.4 per cent. States with the next-lowest numbers of women are Arkansas, Tennessee, Oklahoma and Nebraska.

States with the largest percentages of women legislators are New Hampshire, with 27.1 per cent; Connecticut, 20.3 per cent; Arizona, 16.7 per cent; Washington, 15.6 per cent, and Maine, 15.2 per cent.

EXTENDED WEATHER OUTLOOK FOR N.C.

Continued warming through Thursday morning. Lows Wednesday morning with some 30s near the coast, and on Thursday from mid 50s. Friday clearing and colder.

Buchwald...

(Continued from page 4)

had to go down today to apply for food stamps."

Carlton Schmidlapp was the final loser I talked to. Schmidlapp feels he lost the election because he agreed to debate his opponent. He told me, "I gu gu guess y'y'y'you sh sh should never de de de de de bate your opp on on on onent if y'y'y'you have a st st st st st stutter."

WESTINGHOUSE LAUNDROMAT
Trade St.
Coin-Op Dry Cleaning $2.00



JET PIEDMONT NONSTOP TO ATLANTA, NORFOLK AND WASHINGTON, DIRECT TO NEW YORK.

FROM STALLINGS FIELD (KINSTON) TO	LEAVE	ARRIVE	
Atlanta	7:28 am	9:19 am	Direct jet
	1:35 pm	4:30 pm	Direct propjet
	7:54 pm	9:05 pm	Nonstop jet
Norfolk	8:25 am	9:06 am	Nonstop propjet
	1:00 pm	1:35 pm	Nonstop jet
Washington (National)	8:25 am	10:14 am	Direct propjet
(Dulles)	1:00 pm	2:36 pm	Direct propjet
(National)	7:43 pm	8:30 pm	Nonstop jet
New York (LaGuardia)	1:00 pm	3:46 pm	Direct jet

Plus service to Greensboro/High Point, Raleigh/Durham, Bristol/Kingsport/Johnson City, Wilmington and other destinations.

Ask about Piedmont's **Freedom Fares, 50/30 Excursion Plan** and **special group fares,** too. For information and reservations, see your travel agent or call Piedmont Airlines in Greenville, toll-free, 1-800-672-0191. Most major credit cards accepted.

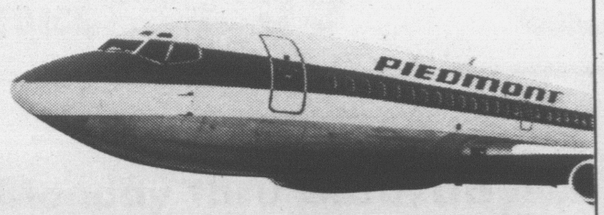

PIEDMONT

76—J410

We Rent Walton BELT VIBRATOR Reducing Machines $17.00 Per Month



Rental Tool Co.
Dial 758-0311
3014-A E. 10th St.

$5,000 for only $118.94 a month.

Whether you need $3,500 or $5,000 get it from the people who lend millions. Commercial Credit. Monthly payment based on a $5,000 HomeOwner loan, for 60 months, at an annual percentage rate of 15%. Total payment $7,136.40.

We find ways to help.

COMMERCIAL CREDIT
Homeowner Loans
a financial service of CONTROL DATA CORPORATION
LENDER
3201 S. Memorial Drive • 756-2195
Credit Life Insurance Available to Eligible Borrowers

HARRIS SUPER MARKETS, INC.
"Where Shopping Is A Pleasure"

Memorial Drive - E. Tenth St.
- N. Greene St. -
1104 West Third St., Ayden - Tarboro
Main St. Bethel

We Reserve The Right To Limit Quantities
Prices Good Thru Wed.

RIVERSIDE GRADE "A"
TURKEYS
12 LBS. & Up
49¢ Lb.

¼ SLICED
PORK LOIN
89¢ Lb.

MARTIN COUNTY COUNTRY HAMS
$1.19 LB.
WHOLE

DEW FRESH
MARGARINE
(In Quarters) 3 Lbs. For $1.00

BRAWNY IMPROVED NORTHERN TOWELS WITH SCRUB STRENGTH
JUMBO BRAWNY TOWELS
49¢

CRISCO SHORTENING
$1.49 3 Lb. Can
Crisco IT'S DIGESTIBLE FINEST VEGETABLE SHORTENING

DIXIE DRINKS
(COLA—ORANGE—GRAPE) 64 OZ. SIZE
DADS ROOT BEER 64-OZ. SIZE 59¢
59¢
Pixi COLA 64 OZ SIZE 64 FL OZ (2 QTS)

SOFT n' PRETTY BATHROOM TISSUE
(4 ROLL PAK)
69¢
Soft 'n Pretty

Southern Biscuit. SELF-RISING FLOUR ENRICHED BLEACHED MIDSTATE MILLS, INC.
SOUTHERN BISCUIT FLOUR
5 LB. BAG
69¢

SUNNY DELIGHT
ORANGE DRINK
64 Oz. Size
49¢
Sunny Delight

SAVE GREENBAX GREEN STAMPS

★ DOUBLE ★
Greenbax Stamps
TUESDAY ONLY!



FIRE . . . damaged St. Paul Disciples Church of Christ on East Avenue in Ayden Sunday morning. The blaze was contained in a room at the right rear of the sanctuary, Ayden firemen said. They believe it was started by a gas heater in that room. (Reflector Photo By Tommy Forrest)

Sen. Helms Here On Tuesday

United States Senator Jesse Helms will be the guest speaker at the Twenty First Annual Meeting of Soil and Water Conservation District Supervisors from the Northeastern (Area V) of North Carolina Tuesday, November 9. The meeting will be held at the Moose Lodge in Greenville at 6:30 p.m. Lloyd Bunch of Edenton, Area V Chairman, will preside at the meeting.

Sen. Helms took office on January 3, 1973. He is the first Republican elected to the United States Senate from North Carolina in this century. He is a member of the Committee on Agriculture and Forestry; the Committee on Banking, Housing and Urban Affairs; and the Joint Committee on Congressional Operations.

The Northeastern Area V Association of Soil and Water Conservation Districts from 20 counties will have 600 people at the dinner meeting, according to Chairman Lloyd Bunch. The invocation will be by Rev. John Farmer, Pastor of the Jarvis Memorial United Methodist Church. Entertainment will be music by the Melody Makers of Black Jack. Greenville Mayor Percy Cox will extend the welcome. United States Congressman Walter B. Jones will also address the meeting. Guests will be recognized by Ralph C. Tucker, Soil Supervisor from Pitt County.

Reports will be presented by Jesse L. Hicks of Raleigh, State Conservationist for the Soil Conservation Service; Joseph L. Williams of Rose Hill, President of the State Association of Soil and Water Conservation District Supervisors; S. Grady Lane of Raleigh, Director of the North Carolina State Soil and Water Commission; and Mrs. Joseph L. Williams, President of the State Association's Ladies Auxiliary. Senator Helms will be introduced by Robert G. Little of Grimesland, Chairman of Pitt Soil and Water Conservation District which is hosting the meeting.

Soil and Water Conservation Districts in Area V are: Albemarle District (Camden, Chowan, Currituck, Pasquotank, and Perquimans Counties); Beaufort District; Bertie District; Edgecombe District; Fishing Creek District (Halifax County); Gates District; Hertford District; Martin District; Nash District; Northampton District; Pamlico District (Dare, Hyde, Tyrrell and Washington Counties); Pitt District; and Wilson District.

Pork Barbecue and fried chicken will be served at the dinner-meeting.



SEN. JESSE HELMS

Arrested 5 On Charges

WINTERVILLE — Five persons were arrested for drug related charges and one case of vandalism was reported by the Winterville Police Department over the weekend.

According to Police Chief G. I. Jones, Angela Fay Garris of Greenville was charged with possession and transporting tax paid whiskey with the seal broken, simple possession of marijuana, contributing to the delinquency of a minor, driving 50 m.p.h. in a 35 m.p.h. zone and driving under the influence Friday night when the car she was operating was stopped for speeding on Cooper Street. Also charged with simple possession of marijuana were Jeffrey Barwick of Ayden, Jo Ann Covington of Winterville and two juveniles. The five persons were released under bond.

Four tires were slashed at the home of G. W. Williams Sunday morning. Two of the tires were Williams' personal vehicle and two tires were on a Winterville Police Department vehicle. Chief Jones estimated the damage at $200 for the four tires. Investigation is continuing.

Voices Regret For Depiction

HIROSHIMA, Japan (AP) — Sen. Mike Gravel, D-Alaska, expressed his regret to Mayor Takeshi Araki over a recent show in Texas simulating the atomic attack on Hiroshima in 1945.

"Many Americans, including myself, regretted that such a show was held while stockpiling of nuclear weapons was continuing," Gravel told the mayor Sunday. Hiroshima was the first city in World War II to suffer an atomic attack.

During the meeting, Gravel said he would cooperate with the mayor in his campaign for a total nuclear weapons ban when he visits the United Nations late this month.

Gravel was visiting Japan as a member of an Alaskan trade mission.

STOP ANNOYING NOISES AND WASTING WATER



WATER MASTER Flapper™ TOILET TANK BALL

- Reinforcing Ribs — won't fall off!
- Unique Thrust-Back — seals every time!

Only Water Master has the grooved, "Thrust-Back" pyramid that promptly stops flow of water after flushing.

$1.69 AT HARDWARE STORES

Three Fires Kill 8 People

By The Associated Press

Eight persons died in three fires in the Southeast on Sunday, four in a Birmingham, Ala., boarding house blaze, three in a mobile home near Lookout Mountain, Ga., and one in a fire at a Marietta, Ga., gasoline station.

Cobb County law enforcement officers said Angela Kay Cardians, 15, was killed Sunday night in a fire in a utility building behind her father's gasoline station.

Police said the girl had crawled through a window into the building, which was used as an office and had a lock on the outside of its door.

The cause of the fire was under investigation.

A Birmingham fire official said a heater ignited bedding, causing the rooming house fire.

Found dead in their second-story bedrooms were 4-year-old Angelia Boley; Elet W. Wright' 50; and Don W. Wyatt, 32, said Birmingham fire inspector Bob Young.

Charles Holley, 38, ran from a bedroom on the ground floor but died later in a hospital.

The 55-year-old house was ablaze "from top to bottom, front to back,"when firemen arrived, Young said.

The victims of the mobile home fire near Lookout Mountain were identified as Mr. and Mrs. Danny Buckles and their 2-month-old daughter, Amy.

Officers said Bennie Marler Jr., 21, of the Wildwood community, was badly burned when he saved 3-year-old Shawn Buckles and went back to try rescuing the others.

Marler was listed in "fair" condition in a Ft. Oglethorpe hospital Sunday night with burns on his hands, face and neck.

Dade County Sheriff Charles Morgan said cause of the blaze which destroyed the mobile home was unknown.

Alumnae Assist Santa Project

The Greenville Alumnae Chapter of the Delta Sigma Theta Sorority met at the home of Rebie Crandol Saturday.

Tokens of cheer were collected by Patricia Johnson for Operation Santa Claus, a project of the Pitt County Mental Health Association to provide gifts for Pitt County residents of state mental hospitals. Plans to remember residents of rest homes and nursing homes in Pitt County were made.

PIER 5

264 By-Pass — Pitt Plaza Greenville

Monday & Tuesday Special

Filet of Flounder $1.99 Includes French Fries, Hushpuppies and Cole Slaw.

HOURS:
Mon.-Thurs.—11:30 A.M.-2:00 P.M. & 4:00 P.M.-9:00 P.M.
Friday & Sat. 11:30 A.M. to 10 P.M.
Sunday 11:30 A.M. to 9:00 P.M.

$3,500 for only $83.26 a month.

Whether you need $3,500 or $5,000 get it from the people who lend millions. Commercial Credit. Monthly payment based on a $3,500 HomeOwner loan, for 60 months, at an annual percentage rate of 15%. Total payment $4995.60.

We find ways to help.

COMMERCIAL CREDIT Homeowner Loans
a financial service of CONTROL DATA CORPORATION
EQUAL HOUSING LENDER

3201 S. Memorial Drive • 756-2195

Credit Life Insurance Available to Eligible Borrowers

YDC Celebrated Party's Victories

CHAPEL HILL — The Young Democrats of North Carolina held a victory celebration here this past weekend in honor of Governor-elected Jim Hunt and President-elect Jimmy Carter as well as the other Democratic elected candidates in the state.

The celebration took place during the Young Democrats' annual mini convention, *presided over this year by state YD president Carl Darden of* Greenville.

The purpose of the convention, according to Darden, was to adopt the Young Democrats platform for 1976-77.

The platform adopted by the organization included planks calling for the passage of the Equal Rights Amendment, giving the governor veto power and one term gubernatorial succession, and opposition to the death penalty.

The Young Democrats will lobby at the next session of the general assembly for the gubernatorial veto and succession and ERA, according to the president.

Delegates from Pitt County voting at the convention included Pitt YD president Noel Robbins, past president Tom Eamon, and past president John Prevette.

Sen. Bill Whichard of Durham County delivered the keynote address.

Greenville attorney Tom Taft served as chairman of the mini convention, attended by some 300 Young Democrats from throughout the state.

N.J. Post For James O. Page

James O. Page, former chief of the Office of Emergency Medical Services for the State of North Carolina has been named executive director of the ACT (advanced coronary treatment) Foundation with offices in Bridgewater, N.J.

Page, a former batallion fire chief with the Los Angeles County Fire Department and technical advisor and script writer for the television program "Emergency", most recently has served as director of an emergency medical services project in Western New York state.

The ACT Foundation, supported by many of the nation's leading pharmaceutical manufacturers, including Burroughs-Wellcome Co., has as its goal the improvement of emergency medical services and the inspiration of citizens to learn to perform cardiopulmonary resusciation (CPR).

GRADS INVITED

All members of the 1965 graduating class at C. M. Eppes High School are asked to meet at the home of Mrs. Annie Baker Barnes at 201 Woodside Rd. November 14.

The short meeting is scheduled to begin at 4 p.m.

VALUABLE LAND FOR SALE IN GREENVILLE, NORTH CAROLINA

Twelve (12) acres of land East of and adjacent to Lynndale Subdivision, and South of and adjacent to First Federal Savings and Loan Association (Boulevard Office)

This land is owned by The Greenville City Board of Education and the public sale date is November 12, 1976, at 11:00 A.M.. For further information please contact Glenn L. Cox, Superintendent of The Greenville City Schools.

GET MORE CAR FOR YOUR MONEY.

Window shopping for a new car doesn't cost a thing. Financing does.

But if you come to Planters National Bank before November 30, it won't cost as much.

We're offering a special, reduced loan rate on new cars that can save you a tidy amount. And the more you save on financing, the more you'll have to spend for the car you really want.

So to get more car for your money, check with your dealer about a Planters loan. Or stop by one of our offices. But hurry. Because after November 30, your money won't get you quite as much.

PLANTERS NATIONAL BANK

301 South Washington Street
Greenville, 752-7174

Hunt Promises No Widescale State Job Shakeups

By REESE HART
Associated Press Writer

RALEIGH (AP) — Many Democrats in top and lower level state jobs were bounced after Republican Gov. Jim Holshouser took office in 1973, but Gov.-elect Jim Hunt has promised he won't go that deep.

Patronage jobs are part of the political process and rewards of being governor.

Some North Carolina governors have wielded a heavier hand than others in handing out appointments.

Just how far Hunt will go in replacing personnel is not quite certain, but it won't be a wholesale house cleaning.

"He is definitely going to have his team in there," said Gary Pearce, Hunt's campaign press aide. "He will have his staff and top level of the departments how ever deep that is. But there won't be any wholesale cleaning out."

Pearce said the last four years of the Republican administration "created an atmosphere of fear and uncertainty among state employes. People can't work in a situation like that."

He added, "If state employes are not in a top policy making position and are doing a good job, they'll stay."

Hunt wants his team in the "important jobs."

Pearce said the governor-elect hopes to have his department heads appointed "and ready to go when he is inaugurated." Several appointments may come next month.

Hunt, who scored a lopsided victory over Republican David Flaherty, has at least one government reorganizational change in mind.

"He talked during the campaign of splitting up the Department of Natural and Economic Resources," Pearce pointed out. "He wants to take Economic Development and put it in the Department of Commerce under a board similar to the old Conservation and Development Board. That's the only way we're going to get economic development back in the front seat."

A Democratic controlled General Assembly will be awaiting Hunt and the program he plans to offer for the first two years of his term.

Interviews with legislative leaders show that the lawmakers are anxious to get to work on his programs and some proposals that have been lying dormant for the last four years.

The 65 per cent vote Hunt received in the election is regarded by legislative leaders as strong public support for the proposals he advocated in the campaign.

Rep. Carl Stewart, D-Gaston, who is expected to be elected speaker of the House, predicted "an active and productive session." He said, "We literally have scores of bills and proposals waiting in the departments of state government which have been lying dormant the last four years and which will now be resurrected and sent over to the General Assembly."

Stewart said he looks for a six-to-seven-month 1977 session because there are "so many things to be done." This will be followed, he said, by a session of about three months in 1978.

"I just don't think the governor can get all of his proposals through the legislative process in the first six months of 1977," Stewart said. He noted it will be necessary to review the budget and consider important new proposals the second year of the biennium.

Holshouser had difficulties with the legislature. They didn't see eye to eye on certain things. Sen. Harold Hardison, D-Lenoir, summed it up by saying, "You can't agree on priorities with opposing parties. What we (Democrats) may consider the No.1 priority, he (Holshouser) may consider No. 17. You really have a hard job to do when you've got it like that."

"I don't think there's any doubt that the legislature and executive branch have been at each other's throats in the past four years," said Stewart. "There's great relief that that's past and there's great exuberance."

State Rep. J.P. Huskins, D-Iredell, said that in the past four years "the legislature has had to operate in a vacuum." He thinks Hunt will be "sending over something new all the time."

Sen. Wesley Webster, D-Rockingham, predicted the legislature will approve Hunt's programs.

COUPON
GOOD ANYTIME . . . DOES NOT EXPIRE
$1.00 Off upon presentation of this coupon toward the regular price of any large or giant Pizza.
Pappi's Pizza den
421 Greenville Blvd., Greenville, N.C. Phone 756-0825
824 West 15th St., Washington, N.C. Phone 946-5123
TDR

Freights Collide

WILSON, N.C. (AP) — A collision of two Seaboard Coast Line freight trains here Sunday injured two men and caused a derailment, authorities said.

Joseph Merrill, 56, of Rocky Mount, and Jerry Brown, 45, of Stantonsburg, were injured in the 10:30 a.m. accident, according to local rescue squad workers.

A spokesman for Wilson Memorial Hospital said Sunday night that Brown was in fair condition. The spokesman said Merrill was not admitted.

Merrill reportedly was engineer of one of the trains but it was not known what Brown's job was or whether the men were in the same car.

Seaboard officials would say only that a wrecker was summoned from Rocky Mount and the wreckage was expected to be cleared late Sunday night.

Company officials, police and firemen were summoned to the scene of the accident, which was about 50 yards from a bridge over four-lane U.S. 301.

Authorities said two box cars which slid over an embankment stopped short of a natural gas company site where propane gas tanks had been placed in the open.

Preliminary reports indicated one train was passing the second train which was standing idle on a sidetrack when one engine apparently sideswiped the other.

Firemen began sprayed one wrecked engine becaue it was leaking diesel fuel, and straw was ordered spread over the area to soak up the fuel.



TRIBUTE TO THE 'DUKE'—Actor John Wayne shares a laugh with Frank Sinatra Saturday at a reception before television taping of an hour-long tribute to Wayne scheduled to air Nov. 26 on ABC. Sinatra will host the special entitled "An All-Star Tribute to John Wayne". (AP Wirephoto)

Is IRA for you?

If you are now saving for retirement, or if you have been thinking about starting a plan for yourself, you should find out right now about the advantage of a tax deferred plan under the Pension Reform Act.

Called the Individual Retirement Account, it permits you to set aside tax deferred dollars for retirement. Investment earnings on your dollars are also tax deferred until you stop working. As an employee or self-employed individual, not covered under a qualified plan at your work or business, you could be eligible for the full benefits of an Individual Retirement Account.

If you are one of the 40,000,000 people in the U.S. that qualify for this plan, it could pay you to call a Nationwide agent today and find out how you can have "Good Living" when you stop working.



Fountain P. Cade
P.O. Box 2065
Greenville, N.C. 27834
752-5019



L. Henry Hudson
Route 3, Box 227
Greenville, N.C. 27834
752-6974

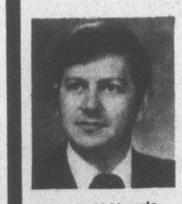

Arnett Harris
400 West Tenth St.
Greenville, N.C. 27834
758-4054



Michael Charles Hays
Pitt Plaza
Shopping Center
Greenville, N.C. 27834
756-0163

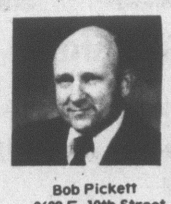

Bob Pickett
2609 E. 10th Street
Greenville, N.C. 27834
758-7515

NATIONWIDE INSURANCE
Nationwide is on your side.
Nationwide Mutual Insurance Company Home Office: Columbus, Ohio

COME ON DOWN ...TO YOUR A&P
There's a sparkle you can see. And a spirit you can feel.

PRICES EFFECTIVE THRU NOV. 13 IN GREENVILLE, N.C.

A&P

ADVERTISED ITEM POLICY — Each of these advertised items is required to be readily available for sale at or below the advertised price in each A&P Store, except as specifically noted in this ad.

LIBERTY BLUE
DINNERWARE
MADE IN STAFFORDSHIRE, ENGLAND
THIS WEEKS FEATURE
MATCHING SAUCER. 69c
WITH EACH $5.00 PURCHASE

You can win UP TO $1000!
A&P super cash bingo
4 GREAT GAMES TO PLAY! CASH PRIZES OF $5, $20, $100 & $1000!
Play Super Cash Bingo with Price & Pride. It's such fun ...and you could win up to $1,000 in cash! There's no purchase necessary. Get a free Super Cash Bingo number ticket every time you shop A P. We think it's an exciting new way to get acquainted with our great values. And a chance to win up to $1,000 in cash.
IT'S FUN! IT'S EASY!
$150,000 in CASH
38,885 CASH WINNERS
TERMINATION NOTICE OF CURRENT GAME SUPER CASH BINGO
This game will end Sat., Nov. 13 or when store runs out of discs. ALL PRIZES MUST BE CLAIMED BY NOV. 18
ODDS CHART FOR SUPER CASH BINGO
THESE ODDS ARE IN EFFECT AS OF OCTOBER 11, 1976

GAMES	NUMBER OF PRIZES	ODDS- 1 VISIT	ODDS- 13 VISITS	ODDS- 26 VISITS
$1000	25	1 in 91,871	1 in 7,605	1 in 3,953
$ 100	301	1 in 8,472	1 in 652	1 in 326
$ 20	1,204	1 in 2,118	1 in 163	1 in 81
$ 5	1,615	1 in 1,579	1 in 121	1 in 61
2 Instant	3,713	1 in 681	1 in 53	1 in 26
1 Instant	21,142	1 in 121	1 in 9	1 in 5
Total number of prizes	28,003	1 in 91	1 in 7	1 in 3.5

These odds are in effect only one month after start. Updated odds will be posted in all participating stores and on newspaper ads.
When the total number of approved winners in any of the above 4 games ($1000, $100, $20, $5) is achieved, then that specific cash game will be terminated without notice and any cards submitted for that specific cash game will be rejected.

ITEMS OFFERED FOR SALE NOT AVAILABLE TO OTHER RETAILERS OR WHOLESALERS.

A&P QUALITY TENDER SMOKED HAMS SHANK PORTION lb. 69c

A&P QUALITY MEAT
U.S.D.A. INSPECTED FRESH WHOLE FRYERS lb. 33c
BOX-O-CHICKEN
CONTAINS: 3 BREASTS, 3 LEGS, 3 WINGS, 3 NECKS, 3 GIBLET PACKS
lb. 33c

A&P QUALITY PURE GROUND BEEF 5 lb. ROLL lb. 69c

A&P QUALITY HEAVY WESTERN GRAIN FED BEEF
BONELESS NEW YORK STRIPS 9-12 lb. AVG.
CUT INTO STEAKS & TRIMMINGS
$1.89 lb.

A&P HEAVY WESTERN GRAIN FED BEEF
BONELESS NEW YORK STRIP STEAKS
$2.29 lb.

A&P QUALITY HEAVY WESTERN GRAIN FED BEEF
BONELESS BOTTOM ROUND ROAST
$1.39 lb.

HORMEL MARKET STYLE SLICED BACON lb. 88c

A&P QUALITY CORN FED PORK CHOPS ¼ LOIN SLICED lb. 99c

NUTLEY MARGARINE QUARTERS
BUY 3 GET 1 FREE!
4 1 lb. PKGS. $1
LIMIT 4 WITH COUPON AND $7.50 ORDER

GARDEN FRESH PRODUCE

CALIFORNIA GROWN ICEBERG HEAD LETTUCE 2 LARGE HEADS 89c

FLORIDA GROWN ORANGES LARGE 125 SIZE 20 For $1

CRISP ROME APPLES 3 lbs. $1

FROZEN MINUTE MAID ORANGE JUICE 12 oz. CANS 59c

MARTINDALE SWEET POTATOES 29 Oz. Cans 59c

SULTANA SALAD DRESSING 32 oz. JAR 69c

PILLSBURY FLOUR PLAIN, SELF-RISING, UNBLEACHED 5 lb. BAG 59c
LIMIT ONE WITH COUPON AND $7.50 ORDER

A&P CREAM STYLE OR WHOLE KERNEL CORN 3 16½ oz. CANS $1

A&P SMALL SIZE PEAS 3 17 oz. CANS $1

A&P LIMA BEANS 3 16 oz. CANS $1

A&P APPLE SAUCE 4 16 oz. CANS $1

A QUALITY BLEND RICH IN BRAZILIAN COFFEES A&P COFFEE PERK, DRIP, ELEC PERK 30c OFF 1 lb. VACUUM CAN $1.89
LIMIT ONE WITH COUPON

A&P COUPON — A QUALITY BLEND RICH IN BRAZILIAN COFFEES — A&P COFFEE PERK, DRIP, ELEC PERK — SAVE 30c — 1 lb. VACUUM CAN $1.89 — LIMIT ONE WITH COUPON. GOOD IN ALL EASTERN NC STORES THRU NOV. 13 — 46

A&P COUPON — PILLSBURY FLOUR PLAIN, SELF-RISING, UNBLEACHED lb. BAG 59c — LIMIT ONE WITH COUPON AND $7.50 ORDER. GOOD IN ALL EASTERN N.C. STORES THRU NOV. 13 — 45

A&P COUPON — NUTLEY MARGARINE QUARTERS — BUY 3 GET 1 FREE! — 4 1 lb. PKGS. $1 — LIMIT 4 WITH COUPON AND $7.50 ORDER. GOOD IN ALL EASTERN N.C. STORES THRU NOV. 13 — 44

Store Hours:
Monday thru Saturday
8:30 A.M. to 10:00 P.M.

Conveniently Located At
2808 East 10th Street

Open Sunday
12 Noon to
7:00 P.M.

Woody's Ramblin's



BY WOODY PEELE

Getting out of Richmond with a victory was something Coach Pat Dye of East Carolina was glad to do Saturday.

Beating the Spiders hasn't been easy for him. It was his first win over the former Southern Conference rival in his three years at East Carolina. That leaves only Appalachian State as a thorn in his side.

The win came, appropriately enough, on Dye's 37th birthday. It was, by the way, Richmond Coach Jim Tait's 41st birthday, too.

After the game was over, the team presented him with the game ball, a birthday cake, and a victory shower. After getting the ball, Dye suggested that it be given to Reggie Pinkney, to "let him hold it for a while."

It was a good-natured jab at Pinkney, who had intercepted a pass and returned it 98 yards, only to fumble it just prior to stepping into the end zone. It went for a touchback for Richmond.

"I felt the ball slipping and I was trying to get a better grip on it," Pinkney said afterwards. "I didn't know where I was until the official said I was on the two when I lost it."

Quarterback Mike Weaver also thought it was a touchdown. Weaver holds for extra points, and when he saw Reggie break into the clear and knew there was no stopping him, he turned and picked up the kicking tee, and trotted out to his place. "The official put the ball down on the two, and I asked him if he hadn't misplaced the ball. (It goes on the three for PATs.) I didn't know til then that it hadn't been a touchdown."

"We made it difficult on ourselves all day," Dye said in afterthought. I'm just happy to be standing here a winner. Richmond has a very good team and they had a good plan on offense and defense."

Dye said the Bucs had a lapse in the second period on defense and that helped the Spiders. "We were more aggressive and played harder."

"It was very frustrating, some of the things that happened out there," the coach said. "I don't ever like to say anything about the officials, but we never got a call until the game was decided. We were playing 16 men out there today. But I thought our team showed real class under the conditions. They could have easily lost their composure with the way things were happening."

Turning to Pinkney's long run with the interception, Dye noted: "The officials said he was juggling the ball when he got in the end zone and did not have control of the ball, and then lost it out of bounds. But I want to know how you can run 100 yards with the ball and not have control of it."

The win, however, was sweet, and could have been much worse. If Pinkney's score had been good, it would have put the Bucs up at least 13-0. Then, a short time later, the Bucs fumbled at the Spider 19. A touchdown there could have put it out of reach.

East Carolina needs to win only one of their remaining two games to get one of the goals they have for the year—winning the Southern Conference championship.

They want this badly.

William & Mary's win over Appalachian State put the Pirates into a situation where a victory over Furman Saturday would end the title race.

But getting it will not be easy. Furman has a good team—they tied Appalachian and beat William & Mary. And the Paladins have always been up for the Pirates.

Should be some kind of game.

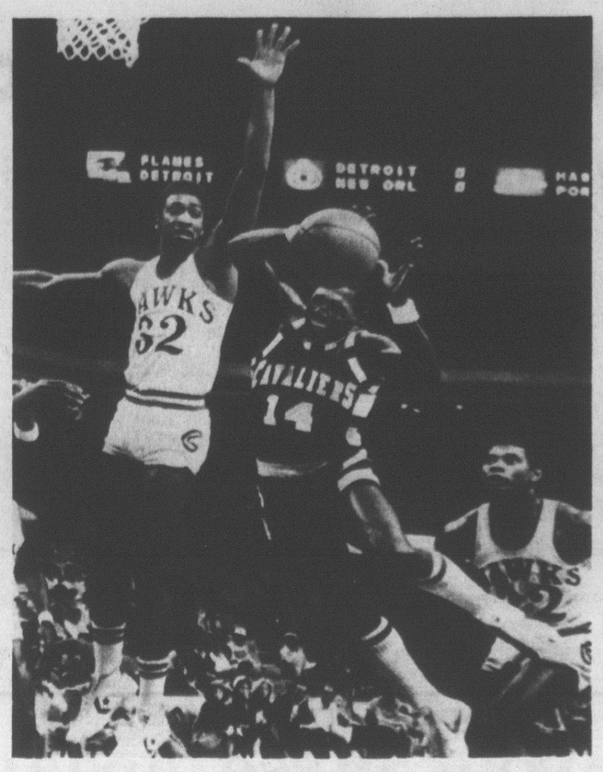

FOOTS LOOSE, BUT NOT FANCY FREE—Guard Foots Walker (14) of the Cleveland Cavaliers agonizes as he has the basketball knocked from his grasp by Atlanta Hawks forward Bill Willoughby (32) in the first period at Atlanta Sunday. John Drew watches. (AP Wirephoto)

Shue Says 76ers Will Get Better

By The Associated Press

The Philadelphia 76ers are supposed to be one of the heavyweights in the National Basketball Association this season — but so far, they haven't been knocking out too many opponents.

Despite the 1-2 punch of Julius Erving and George McGinnis, the 76ers have been taking it on the chin recently, and Sunday night, they suffered a 98-91 loss to the Seattle SuperSonics.

"I'm not worried about our performances in our last two games, we'll straighten out," said optimistic Gene Shue, the Philadelphia coach.

The 76ers, whose acquisition of Erving from the New York Nets earlier this season gave them two of the best forwards in basketball, have a modest 4-4 record thus far. Sunday night's loss was their second straight on a current road trip. They were roughly handled by the Portland Trail Blazers Friday night, losing by 40 points.

Shue dismissed the losses with no detection of panic.

Elsewhere in the NBA, the surprising Portland Trail Blazers continued their early-season success with a 119-93 decision over the New York Knicks; the Atlanta Hawks handed the Cleveland Cavaliers their first loss of the season with a 107-97 beating; the Los Angeles Lakers stopped the Kansas City Kings 107-96, and the Detroit Pistons defeated the New Orleans Jazz 115-107.

Leonard Gray scored 23 points, nine in the final period, as Seattle held off Philadelphia. Gray's layup with 25 seconds remaining put the Sonics safely ahead 96-91. Philadelphia, topped by McGinnis' 24 points, trailed by as many as 18 points at one stage.

Blazers 119, Knicks 93

Portland outscored New York 38-12 in the first 11 minutes of the third quarter and rolled past the Knicks. Lionel Hollins and Bob Gross each scored 22 points for the Blazers as they won their fourth game in a row and solidified their lead in the Pacific Division. The Trail Blzers have a 6-1 record, all six victories coming at home.

Hawks 107, Cavaliers 97

John Drew scored 26 points, leading Atlanta over Cleveland, snapping the Cavaliers' eight-game winning streak. Austin Carr was top scorer for Cleveland with 23 points.

Lakers 107, Kings 96

Kareem Abdul-Jabbar pulled down 24 rebounds and pumped in 24 points to lead Los Angeles over Kansas City. The Lakers, trailing 49-45 at halftime, put together a hot-shooting third quarter to take control of the contest.

Pistons 115, Jazz 107

Bob Lanier scored 30 points and grabbed 15 rebounds to lead Detroit over New Orleans.

Christmas Comes To Dye On His 37th Birthday

By MARSHALL JOHNSON.
AP Sports Writer

Christmas came early for East Carolina football Coach Pat Dye in more ways than one — and on his 37th birthday.

While Dye was less than happy with the officiating in his Pirates' 20-10 victory Saturday over Richmond, he couldn't complain about the Spiders' generosity — five lost fumbles and two pass interceptions in a game marred by 13 turnovers.

But the most important gift was provided by William & Mary's Indians, a 23-22 squeeze past Appalachian State's Mountaineers that all but handed East Carolina the Southern Conference championship.

The Pirates are 3-0 and can wrap up the title this weekend by winning at Furman. If they slip up there, there's still the season finale at home against the Mountaineers, 2-1-1.

William & Mary, now 6-3 overall in a season in which the Indians were picked to lose every game, had to share the spotlight with Virginia Military's resurgent Keydets, who were 1-5 three weeks ago.

The Keydets made it three sttraight with a 30-14 romp over The Citadel's Bulldogs and climbed to fourth place in the league standings at 2-3. The Citadel fell to 1-3 in the league and 5-4 overall.

Only new member Western Carolina was successful of the four title-ineligible teams. The Catamounts closed out a 6-4 season with a 38-6 rout of Lenoir Rhyne.

New member Tennessee-Chattanooga, 4-4, was mauled by Louisiana Tech 49-7; New member Marshall, 5-4, lost to Villanova 23-10; and Davidson, 2-4-1, waa humiliated by Delaware 63-0.

The passing of sophomore Tom Rozantz, the running of junior Jim Kruis and a missed field goal with 56 seconds left by All-Southern place kicker Gary Davis were the ingredients in William & Mary's victory that dropped Appalachian to 6-3-1 overall.

Rozantz hit seven of 14 passes for 98 yards, including scoring strikes of 17 and 38 yards to Ken Cloud, and Kruis ran 24 times for 100 yards. Keith Fimian had 78 yards and one touchdown and Bill Watson kicked a 27-yard field goal for the Indians.

Appalachian, once down 17-7, went ahead 22-17 in the third period on scoring runs of one and 54 yards by John Craig, who finished with 103 yards. After Rozantz passed the Indians back to the lead, he fumbled at his 34 to give Davis his shot at the game winner. But the kick was wide to the right. "The official said it missed, so it missed. The best team on the field won," said Appalachian coach Jim Brakefield.

The Indians in one stretch lost two fumbles and an interception, and coach Jim Root said, "We made enough errors on offense to blow it, but the kids kept coming back. The defense was just great."

Sophomore Robbie Clark threw scoring passes of eight yards to Johnny Garnett and six yards to Steve Oddi, and freshman Craig Jones kicked three field goals for VMI. Tailback Andre Gibson's 100 yards on 21 carries included a 19-yard run that wrapped up the scoring.

Despite 194 passing yards by sophomore Marty Crosby, The Citadel got its two scores on a blocked punt and a 52-yard run by Lonnie Ford, whose fumble set up VMI's first touchdown.

"Our quarterback is getting better and better, but so is the entire offense. Our people are just getting better and executing," said VMI coach Bob Thalman. "This is a gutty team. Folks counted us out when we were 1-5, but this squad has guts."

Bulldog Coach Bobby Ross said, "I thought we played terrible, and I have no explanation. This is the most disappointing loss of my coaching career. I'm going to examine myself and the job I'm doing."

Dye wanted to examine the officials at Richmond, especially after Reggie Pinkney picked off a Spider pass, ran the length of the field and then was ruled to have juggled the ball and lost possession just before he went into the end zone. It was called a touchback.

"I want to know how you can run 100 yards with the ball and not have control of it," said Dye, whose Pirates — now 8-1 overall — were hit for 95 yards on eight penalties.

After the two teams traded touchdowns, Johnnie Jones gave the Spiders a 10-7 halftime lead with a 45-yard field goal. But a Richmond fumble at the Pirates' 19 later turned into disaster, and Mike Weaver hit Clay Burnett on a 51-yard pass play for East Carolina.

The long strike set up Raymond Jones' one-yard go ahead scoring run, and Weaver iced it with his second touchdown, an 18-yard run in the final period.

"The offensive turnovers just killed us. You can't miss a field goal, throw interceptions at the goal line — you just can't do those things against a good football team," said Richmond coach Jim Tait.

It was Dye's first victory in three tries against Richmond, although he said, "We made it difficult on ourselves all day. I thought the last two years that Richmond beat us phsyically, and today I thought it was the other way around."

Marcis Wins, By Hyde Wants To Give Better

By JERRY GARRETT
AP Motorsports Writer

HAMPTON, Ga. (AP) — In victory, Harry Hyde felt he should apologize to Dave Marcis.

"Dave Marcis deserves a lot better," Hyde said of the Dodge he prepares for Marcis to race. "I just hope I'm around long enough to give him better."

What Marcis had to work with in Sunday's Dixie 500 stock car race wasn't all that bad, in the final analysis. Marcis beat the unusually unbeatable David Pearson in a dash to the checkered flag, for his fourth career NASCAR Grand National victory and third this season.

"This feels darn good," Marcis beamed. "We beat Pearson and we beat the Wood brothers. That's pretty hard to top."

Marcis credited Hyde, one of the wiliest mechanics around, with doing a perfect job setting the car up. "We didn't have to change one thing all day," he said.

It was different, though, for most everyone else.

"We made changes just about every pit stop, but we never came up with anything that could keep me up with Marcis," said Pearson, who finished about four car lengths back. "I knew when there were five laps to go that I wouldn't be able to get past him. Marcis was just right all day long."

A unique strategy evolved for Marcis as the race progressed.

"Harry discovered on the stopwatch that if I ran up high (on the track) the tires stayed a little cooler," Marcis explained. "So I would run up high, get the tires cool, then go down low for about three laps where I could run the fastest."

"I had to run higher," Pearson said, "and so did some other people because we just couldn't run down there at the bottom with Marcis."

Fourth-place finisher Cale Yarborough, who had a chance for victory until a flat tire cost him precious seconds with 50 miles to go, said, "Marcis deserved to win. He was really handling."

Yarborough, who needs only to start the final race of the season to win the season driving title, added: "After I made the stop for the cut tire, I really got to running. We cut the tire and I honestly think it cost us the race, even though Marcis did run hard all day.

"I'm happy though. I understand all I have to do to win the championship is start the race at Ontario. You better believe I'm gonna start it."

The victory was worth $20,165 to Marcis, a 35-year-old Wisconsin native. He averaged 127.396 miles per hour.

Contest Scores

Alabama 28, LSU 17
Mississippi St. 28, Auburn 19
W&M 23, Appalachian 22
East Carolina 20, Richmond 10
Georgia 41, Florida 27
Maryland 21, Cincinnati 0
Virginia 21, Lehigh 20
Villanova 23, Marshall 10
Missouri 16, Colorado 7
Minnesota 38, Northwestern 10
Oklahoma 49, Kansas St. 20
Wisconsin 38, Iowa 21
Georgia Tech 23, Notre Dame 14
W. Virginia 32, Tulane 28
Rice 41, SMU 34
Northeastern 32, Rose 7
VMI 30, Citadel 14
Penn St. 41, N.C. St. 20
North Carolina 28, Clemson 23
Wake Forest 38, Duke 17
Kentucky 14, Vanderbilt 20
Tennessee 21, Memphis St. 14
Iowa St. 31, Kansas 17
Michigan St. 23, Indiana 0
Nebraska 14, Oklahoma St. 10
Ohio St. 42, Illinois 10
Purdue 16, Michigan 14
Florida St. 30, S. Mississippi 27
Miami, Fla. 13, Boston College 6
Tulsa 35, Va. Tech. 31
Houston 30, Texas 0

SAAD'S SHOE SHOP
Work Guaranteed
Located College View Cleaners Main Plant, Grande Avenue

Recreation Soccer

The Rowdies defeated the Cosmos in Greenville Recreation soccer Saturday in the final game of the season and finished first in the standings with a 6-1-2 record.

The Kicks, who finished second, dropped a 3-1 decision to the Hotshots.

The score of the Rowdies-Cosmos game was tied 2-2 at the end of regulation play. William White scored both the Cosmos goals and Jeff Jordan and Kirk Berry scored goals for the Rowdies.

In a sudden death overtime, Jeff Jordan scored on a penalty kick to win the game for the Rowdies.

The Cosmos finished the year with a 2-5-2 record.

Steve Midget scored two goals for the Hotshots and Bryan Hicks added another to lead them over the Kicks. Tim Sullivan scored the Kicks only goal.

The Kicks ended the year in second place, however, with a 4-5-0 record and the Hotshots finished in third place with a 2-3-4 mark.

PGA Rookies Take On Veterans—And Win

By BOB GREEN
AP Golf Writer

LAKE BUENA VISTA, Fla. (AP) — Bill Kratzert, a raw rookie on the pro golf tour, stood in the middle of the fairway facing perhaps the most important shot of his young career.

He and partner Woody Blackburn were on the third hole of sudden death playoff against a couple of titled veterans, former Masters champion Gay Brewer and former PGA king Bobby Nichols. At stake was the title in the National Team Golf Championship, $40,000 and — for the rookies — an exemption from qualifying for next year.

Brewer had just put his approach four feet from the cup and appeared set for a sure birdie, probably the end of the playoff.

"I just got over the ball," Kratzert said. "It's a muscle-memory thing. I hit it. I knew it was close. The crowd yelled."

The crowd yelled because Kratzert, still wearing sunglasses despite the gathering darkness, had hit it inside Brewer. He'd put it about six inches from the cup with the five iron.

Nichols missed his putt from about 18 feet and Kratzert opted to putt next. He tapped in for birdie. And Brewer, his 44-year-old nerves twitching in the growing pressure, needed to make it from four feet to stay alive. And he missed.

"Dog-gone it, I missed two short putts and that cost us the tournament," the bitterly-disappointed Brewer said.

The four-footer on the third playoff hole was one of them. The other came on the final hole of regulation play.

He'd made a six-footer for birdie on the 71st hole to give him and Nichols the lead alone with one hole to go. Kratzert and Blackburn had finished. Nichols and Brewer needed only one more par to do it and, since the scoring in this unique event is based on the better ball of each two-man team, they had two chances at it.

But Nichols drove into the woods and lost his ball.

"Probably the most stupid thing I've ever done," he said.

Brewer also drove into the rough then put his approach into deep gras on the lip of a bunker. He hit a great chip to about six feet, studied and stalked it as if it were a coiled rattler and finally stroked it. It was short.

Bill McDonald
East 10th St. Ext.
Greenville, N.C.
752-6680



"I can help you get the most from your life insurance dollar."

Like a good neighbor, State Farm is there.

STATE FARM INSURANCE

State Farm Life Insurance Company
Home Office: Bloomington, Illinois

Ham, Bacon or Sausage with one egg, grits, toast, jelly. 85¢
Two eggs, grits, toast. 75¢
Ham, bacon or sausage & egg sandwich 60¢
CAROLINA GRILL

DRIVE WITH CONFIDENCE...
GO STANCILL'S
ARCO
264 By Pass at Evans St.

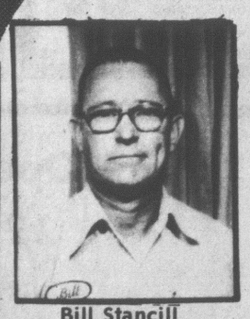

Bill Stancill

See Me For Precision Repairs!
You get a top-notch job, sensibly priced, performed with the most modern equipment. "23 Years Automotive Experience"
Phone
756-6377

HAPPINESS IS WHAT I sell!



James A. Manning
Bethel, N.C.
825-5631
Southwestern Life

INSURANCE FOR RETIREMENT?
Talk to the Integon Listener.



Clarke Stokes

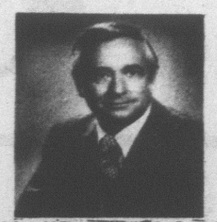

W.M. "Booger" Scales

201 Commerce Street, P.O. Box 3395
Phone 756-3738
Talk to the Listener.
INTEGON

Announcing
Full Time CB Radio & Hi-Fi Component Service Department

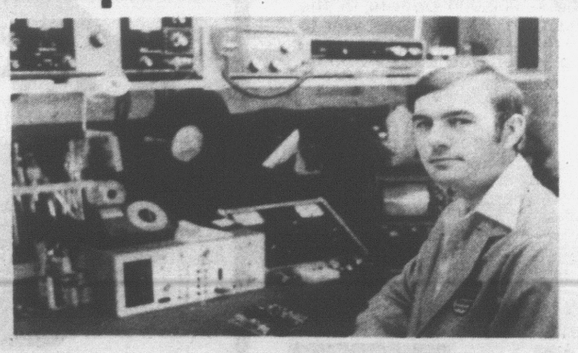

First Class Licensed Technician

Bob Mumford

In our new service department, we repair any brand CB Radio, check standing wave (SWR) and install antennas or radios.

PAIR ELECTRONICS
107 Trade St. (Next Door To Tarheel Toyota) 756-2291

Surprises, Mistakes Abound In NFL

By FRANK BROWN
AP Sports Writer

There were almost as many surprises as there were mistakes in National Football League action Sunday.

It started with O.J. Simpson getting thrown out of a game for fighting. It continued when a referee apparently cost the Chicago Bears a victory, and went further with a premature touchdown celebration by a Minnesota receiver. Then it was capped with Seattle's 30-13 victory over Atlanta, the first by an expansion team over one of the NFL establishment.

Simpson, in his eighth season as Buffalo's premier running back, traded swings with New England defensive end Mel Lunsford in the first quarter of the Patriots' 20-10 victory over the Bills.

"The whistle had blown and the play was definitely over when that guy slung me down on my head," Simpson said after the first ejection of his career. "I don't mind taking legal shots, but I'm going to let the man know when it's not a legal shot."

The Bears remained in their game throughout, but lost 28-27 to Oakland because an "inadvertent whistle" by referee Chuck Heberling cost them a touchdown.

Raiders quarterback Ken Stabler had gone back to pass but was hit by Chicago's Wally Chambers. The ball popped loose, was scooped up by Roger Stilwell and returned 50 yards for what appeared to be a Bears touchdown.

In the other NFL games, the Miami Dolphins blasted the New York Jets 27-7, the St. Louis Cardinals trimmed the Philadelphia Eagles 17-14, the Green Bay Packers nipped the New Orleans Saints 32-27 and the Pittsburgh Steelers walloped the Kansas City Chiefs 45-0.

Also, the Dallas Cowboys clipped the winless New York Giants 9-3, the Cleveland Browns bested the Houston Oilers 21-7, the Denver Broncos blitzed the Tampa Bay Buccaneers 48-13, the Baltimore Colts downed the San Diego Chargers 37-21, and the Washington Redskins got past the San Francisco 49ers, 24-21.

The Cincinnati Bengals host the Los Angeles Rams in tonight's game.

Fortunately for the Vikings, they recovered from a fumble by receiver Sammy White, who began celebrating a touchdown before he reached the end zone. After hauling in a Fran Tarkenton pass and breaking behind the defense, White hoisted the ball above his head — only to fumble it when hit by Detroit's Lem Barney on the Lions' three-yard line.

The ball bounced into the end zone, where Detroit recovered for a touchback.

Redskins 24, 49ers 21

The 49ers got into the mistake act, too, giving up a first down to the Redskins on a fake field goal play.

"Everybody in ballpark knew that fake field goal was coming," moaned San Francisco Coach Monte Clark. "We talked about it all week. I don't know how we let it happen."

Joe Theismann, who passed for 302 yards including three touchdowns to Jean Fugett, ran for the first down to set up Mark Moseley's game-winning field goal with 1:57 left.

Both teams are 6-3.

Seahawks 30, Falcons 13

Seattle, with the National Conference's worst defense, recovered two Falcons fumbles and picked off four passes in beating Atlanta, 2-7.

The expansion Seahawks, 2-7, collected two touchdowns within 18 seconds in the second period.

Raiders 28, Bears 27

Though Ken Stabler threw three touchdown passes, including two to Cliff Branch for Oakland, 8-1 — and despite the referee's mistake — the Bears, 4-5, still had a chance to win with 15 seconds left when Bob Thomas attempted a 31-yard field goal. The kick hit the upright and bounced back onto the field.

Broncos 48, Buccaneers 13

Tampa Bay Coach John McKay smoldered after Denver, 5-4, exploded for 38 second-half points against his 0-9 Buccaneers. He refused to shake hands with Broncos Coach John Ralston when the game ended, accusing Denver of running up statistics against his injured expansionists.

Colts 37, Chargers 21

Bert Jones hit on 18 of 25 passes, three of them for touchdowns, to lead Baltimore, 8-1, over San Diego, 4-5. Running back Lydell Mitchell added 91 yards on 17 rushes and 125 yards on eight pass receptions.

Cardinals 17, Eagles 14

Jim Bakken missed his first three field goal attempts, two because of bad snaps and one that was deflected. But then his 20-yard field goal with 8:22 left lifted the Cardinals, 7-2, over the Eagles, 3-6.

Dolphins 27, Jets 7

Two touchdown passes by Bob Griese and a second straight strong performance by Miami's defense under Coach Bill Arnsparger helped the Dolphins, 5-4, beat the Jets, 2-7.

Steelers 45, Chiefs 0

"We don't start playing for a shutout until the two-minute warning," insisted Pittsburgh defensive tackle Joe Green. The Steelers, 5-4 and charging after a 1-4 start, recorded their third shutout in a row by whacking the Chiefs, 3-6.

It was the first shutout against Kansas City in 179 regular season games since 1963.

Cowboys 9, Giants 3

The Giants displayed a defense that belies their 0-9 record, holding an admittedly flat Dallas team to 257 yards total offense. New York missed a chance to win in the closing minutes when they lost a fumble on the Dallas five-yard line.

Browns 21, Oilers 7

Cleveland running back Greg Pruitt hit Brian Duncan with a 10-yard scoring pass he said looked "like a crippled bird trying to get to the tree." It wasn't pretty, but it counted the winning points as the Browns, 5-4, bested Houston, 4-5.

Packers 32, Saints 27

Will Harrell swept over from the seven with 4:47 remaining to give Green Bay, 4-5, its triumph over New Orleans, 2-7.

This game, too, featured an oddity. The Packers were awarded a safety when New Orleans guard Terry Stieve was called for clipping defensive tackle Mike McCoy in the end zone during a scramble by quarterback Bobby Douglass.

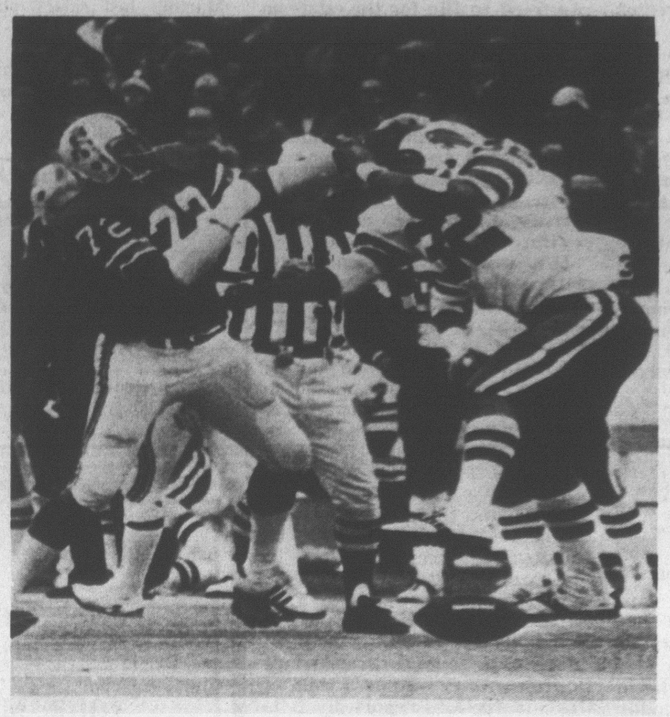

ILLEGAL USE OF THE HANDS—Buffalo Bill O.J. Simpson (32, right) punches New England Patriot Mel Lunsford (72) in the first quarter of yesterday's game. Simpson was ejected from the game and the Patriots won, 20-10. (AP Wirephoto)

Scoreboard

Pro Football At A Glance
By The Associated Press
National Football League

AMERICAN CONFERENCE

Eastern Division

	W	L	T	Pct.	PF	PA
Balt	8	1	0	.889	278	149
N Eng	6	3	0	.667	221	164
Miami	5	4	0	.556	179	160
Buff	2	7	0	.222	161	182
NY Jets	2	7	0	.222	76	233

Central Division

Cinci	6	2	0	.750	192	102
Pitts	5	4	0	.556	226	116
Cleve	5	4	0	.556	175	215
Hstn	4	5	0	.444	149	162

Western Division

Okld	8	1	0	.889	195	184
Denv	5	4	0	.556	225	125
S Diego	4	5	0	.444	181	191
K.C.	3	6	0	.333	178	277
Tpa Bay	0	9	0	.000	88	232

NATIONAL CONFERENCE

Eastern Division

Dallas	8	1	0	.889	210	119
S Louis	7	2	0	.778	214	173
Wash	6	3	0	.667	178	165
Phila	3	6	0	.333	121	176
NY Gts	0	9	0	.000	79	184

Central Division

Minn	7	1	1	.833	196	109
Dtrt	4	5	0	.444	178	135
Chcgo	4	5	0	.444	155	144
Gn Bay	4	5	0	.444	152	202

Western Division

L.A.	6	1	1	.813	176	106
S Fran	6	3	0	.667	197	110
N Orlns	2	7	0	.222	158	216
Atlnta	2	7	0	.222	100	183
Stle	2	7	0	.222	148	262

Sunday's Results
New England 20, Buffalo 10
Miami 27, New York Jets 7
St. Louis 17, Philadelphia 14
Oakland 28, Chicago 27
Green Bay 32, New Orleans 27
Pittsburgh 45, Kansas City 0
Dallas 9, New York Giants 3
Cleveland 21, Houston 7
Minnesota 31, Detroit 23
Denver 48, Tampa Bay 13
Baltimore 37, San Diego 21
Washington 24, San Francisco 21
Seattle 30, Atlanta 13
Monday's Game
Los Angeles at Cincinnati, n.

Pro Basketball At A Glance
By The Associated Press
National Basketball Association

EASTERN CONFERENCE

Atlantic Division

	W	L	Pct.	GB
Philphia	4	4	.500	—
NY Knks	5	5	.500	—
Boston	4	4	.500	—
Buffalo	4	4	.500	—
NY Nets	4	6	.400	1½

Central Division

Cleve	8	1	.889	—
N Orleans	5	3	.625	2½
Houston	4	3	.571	3
Washton	4	4	.500	4
Atlanta	4	6	.400	4½
S Antonio	3	6	.333	5

WESTERN CONFERENCE

Midwest Division

Denver	7	0	1.000	—
Kan City	5	4	.556	3
Indiana	4	5	.444	4
Detroit	4	6	.400	4½
Chicago	2	5	.286	5
Milwkee	2	8	.200	6½

Pacific Division

Portland	6	1	.857	—
Seattle	5	4	.556	2
Los Ang	4	4	.500	2½
Golden St	3	4	.429	3
Phoenix	1	5	.167	4½

Saturday's Results
Buffalo 117, Houston 102
Cleveland 101, N.Y. Nets 93
Washington 109, Boston 103
Detroit 110, Atlanta 105
San Antonio 113, Indiana 94
Denver 105, Milwaukee 103
N.Y. Knicks 112, Golden State 111
Sunday's Results
Atlanta 107, Cleveland 97
Detroit 115, New Orleans 107
Los Angeles 107, Kansas City 96
Portland 119, N.Y. Knicks 93
Seattle 98, Philadelphia 91
Monday's Games
No games scheduled
Tuesday's Games
Los Angeles at Buffalo
Washington at N.Y. Knicks
N.Y. Nets at New Orleans
Seattle at San Antonio
Houston at Chicago
Cleveland at Milwaukee
Golden State at Denver
Kansas City at Portland

Pro Hockey At A Glance
By The Associated Press
World Hockey Association

Eastern Division

	W	L	T	Pts	GF	GA
Quebec	10	3	0	20	70	45
Cinci	8	4	2	18	76	54
Birm	5	10	1	11	61	74
N Eng	5	5	1	11	34	38
Indy	4	7	1	9	33	54
Minn	3	10	2	8	39	57

Western Division

Winnipg	9	5	0	18	71	40
Houston	7	6	2	16	50	45
S Diego	7	5	2	16	52	48
Phoenix	7	7	0	14	53	72
Calgary	6	6	1	13	45	41
Edmontn	5	8	0	10	37	53

Saturday's Results
Cincinnati 7, Winnipeg 3
Quebec 6, Birmingham 5
San Diego 4, Houston 1
Sunday's Results
Phoenix 3, Minnesota 1
Winnipeg 5, Edmonton 2
Calgary 4, New England 2
San Diego 3, Indianapolis 0
Monday's Games
No games scheduled
Tuesday's Games
Birmingham at Quebec
New England at Winnipeg
Indianapolis at Houston

Pro Hockey At A Glance
By The Associated Press
National Hockey League

CAMPBELL CONFERENCE

Patrick Division

	W	L	T	Pts	GF	GA
NY Isl	10	2	2	22	53	30
Phila	7	6	2	16	54	47
Atlan	6	7	3	15	49	54
NY Rng	6	7	2	14	61	56

Smythe Division

St. Lou	9	5	0	18	50	50
Chgo	7	8	1	15	56	57
Vancvr	5	10	1	11	41	63
Minn	4	10	1	9	39	68
Colo	4	10	1	9	36	49

WALES CONFERENCE

Norris Division

Mont	12	3	1	25	85	36
L.A.	8	5	4	20	60	51
Pitts	4	6	5	13	47	60
Ditrt	3	7	2	10	36	39
Wash	3	8	2	8	32	55

Adams Division

Bstn	11	3	0	22	60	45
Buff	7	5	1	15	39	33
Tnto	5	7	3	13	55	58
Cleve	4	7	3	11	45	47

Saturday's Results
N.Y. Islanders 5, Minnesota 2
Montreal 11, Chicago 3
St. Louis 3, Toronto 2
N.Y. Rangers 3, Los Angeles 3, tie
Sunday's Results
Buffalo 5, Philadelphia 3
Pittsburgh 2, Cleveland 2
Atlanta 0, Detroit 0
Boston 3, Vancouver 1
Washington 4, Minnesota 1
Colorado 3, Chicago 2
Monday's Game
No games scheduled
Tuesday's Games
Detroit at New York Islanders
Montreal at St. Louis
Vancouver at Washington

Set H.S. Playoffs

CHAPEL HILL, N.C. (AP) — The opening round of the North Carolina High School Athletic Association football playoffs is scheduled for Friday night. Teams will be competing in all four classes.

Here is a rundown on Friday night's schedules.

Class A: Princeton at Bath, Belhaven at Angier, Rosman at Maxton and Prospect at Robbinsville.

Class 2-A: Weldon at Currituck, Erwin at Norlina, West Edgecombe at Camp Lejeune, Hallsboro at Red Springs, West Montgomery at Ledford, Union Pines at Monroe, Charlotte Catholic at Sparta Alleghany and Avery County at Franklin.

Class 3-A: Farmville at Williamston, Lakewood at White Oak, Clinton at Elizabethtown East Bladen, Southern Alamance at Southern Durham, Surry Central at Western Guilford, Newton-Conover at Northwest Cabarrus, Lincolnton at Hendersonville and North Surry at Pisgah.

Class 4-A: Cary at Goldsboro, Raleigh Sanderson at Richmond County, Sanford Central at Fayetteville Pine Forest, Wilmington Hoggard at Wilson Fike, Gastonia Hunter Huss at High Point Andrews, Gastonia Ashbrook at East Mecklenburg, West Charlotte at East Forsyth and Greensboro Page against the Division 6 winner.

RADFORD, Va. (AP) — Tennessee basketball Coach Ray Mears has entered St. Albans hospital here for treatment of what his physician has termed exhaustion.

Mears took a leave of absence from his coaching duties Oct. 30. Assistant coaches Stu Aberdeen and Cliff Wettig have been overseeing the Volunteers' practice sessions since then.

EARL THOMPSON
3101 South Evans St., Ext.
Across From Union Carbide
Office Phone 756-3422



"I can help you get the most from your life insurance dollar."

Like a good neighbor, State Farm is there.

STATE FARM INSURANCE

State Farm Life Insurance Company
Home Office: Bloomington, Illinois

FOOTBALL
Carolina style

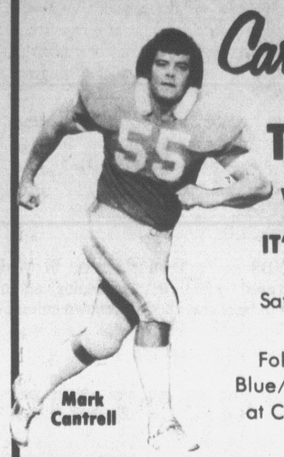

Mark Cantrell

TAR HEELS
vs.
VIRGINIA
IT'S HOMECOMING AT KENAN STADIUM
Saturday, November 13
1:30 P.M.
Followed by the Annual Blue/White Basketball game at Carmichael Auditorium

There are still a few tickets available for these games. However, both the A.C.C. contest with Virginia and the Blue-White Basketball Game are expected to be complete sell-outs by game time. Tickets available at Carmichael, at Record Bar locations, and at the gate on a first come, first served basis until sold out.*

*Blue-White Basketball tickets available only at Carmichael.



Walter Davis

"Does your life insurance fit your life? Let's talk."
W. Ray Nichols
Southwestern Life
752-3327

HYDRAULIC CRANE RENTALS
From 4 ton up to 50 tons capacity

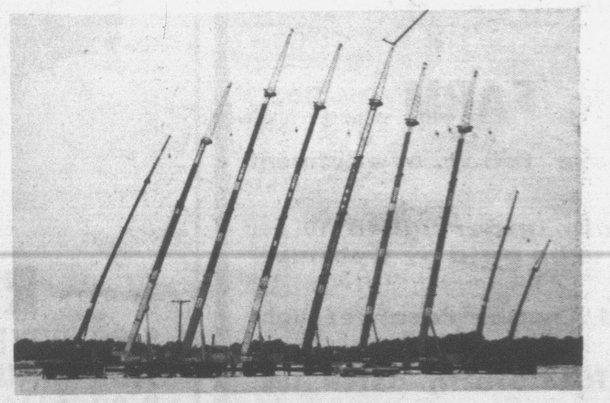

Pinco inc.
Rocky Mount, North Carolina 27801
Greenville Office 756-6646
Rocky Mount Office 446-1174
Goldsboro Office 736-7146
Ahoskie Office 332-4535
Nights, and holidays 446-1624, 443-3533 or 443-5498

TEXACO
ALLIED PETROLEUM CORP.
"Where Warm Friends Meet"
SENIOR CITIZENS SPECIAL
NOV. 1-15
3%
DISCOUNT
On All New Home Heating Accounts To Senior Citizens, 65 Years or Older. Any Senior Citizen Who Already Has An Account With Us Will Be Entitled To This Discount Provided That He Brings In A Senior Citizen To Open A New Account With Us.
Allied Petroleum Corp.
615 West 14th St.
Greenville, N.C.
Telephone 758-1277 or 752-6700
TEXACO

SAVE! SAVE! SAVE!

GENERAL TIRE



STEEL BELTED RADIAL TIRE SALE!

Shop 'N Compare

$42.95
size BR78-13 tubeless whitewall, plus $2.11 Federal Excise Tax

The value priced General Dual-Steel Radial. Built for long mileage with radial ply construction and two steel belts. Featuring a polyester cord body for smooth riding comfort!

SALE ENDS NOV. 20, 1976

ALL PRICES PLUS TAX & RECAPABLE TIRE

BR78-13 TUBELESS WHITEWALL $42.95 plus $2.11 Fed. Ex. Tax
ER78-14 TUBELESS WHITEWALL $46.95 plus $2.49 Fed. Ex. Tax
FR78-14 TUBELESS WHITEWALL $49.95 plus $2.69 Fed. Ex. Tax
GR78-14 TUBELESS WHITEWALL $55.95 plus $2.89 Fed. Ex. Tax
HR78-14 TUBELESS WHITEWALL $61.95 plus $3.07 Fed. Ex. Tax
GR70-15/GR78-15 TUBELESS WHITEWALL $57.95 plus from $2.97 to $3.13 Fed. Ex. Tax depending on size.
HR78-15 TUBELESS WHITEWALL $62.95 plus $3.15 Fed. Ex. Tax
JR78-15/LR78-15 TUBELESS WHITEWALL $64.95 plus from $3.31 to $3.47 Fed. Ex. Tax depending on size.

Drum Brake Reline
This Week Only!
$36.95
Disc Brakes Extra
Most American Compacts
Don't take chances with faulty brakes! Our Specialists will install new *Delco* Brake Linings on all four wheels, repack bearings, and inspect wheel cylinders, grease seals, brake drums, master cylinder, brake hoses, and road test your car.



Alignment & Front Wheel Balance
$10.95 TRUCKS EXTRA
An expert front-end alignment and static wheel balance can help reduce excess tire wear and make your car easier to control. We adjust Caster, Camber, Toe-In and Toe-Out settings to manufacturer's specifications.

Charge it at General
• Master Charge
• BankAmericard
• Diners Club
Easy Terms With Approved Credit

GENERAL TIRE
Priced as shown at General Tire Stores. Competitively priced at independent dealers displaying the General Sign.

Rain Check: Should our supply of some sizes or lines run short during this event, we will honor any orders placed now for future delivery at the advertised price.

SUTTONS SERVICE CENTER
Dickinson Ave.
Greenville 752-6121

Sooner or later, you'll own Generals



ARCHAEOLOGICAL FINDS — Trapezoidal forms in windows found in structures discovered by Bolivian archaeologicsts in the ruins of what they believe to be a previously unknown culture that existed 500 years ago and whose architecture was based on the trapezoid. (AP Wirephoto)

Odd Trapezoidal Ruins Found By Archaeologists In Bolivia

LA PAZ, Bolivia (AP) — Archeologists have uncovered the trapezoid-shaped ruins of what they say is a previously unknown culture that disappeared some 500 years ago.

"We've come across an extremely original form of architecture and we still don't know how it developed," said Carlos Ponce Sanjines, director of the National Institute of Archeology.

The institute is showing an exhibit of photographs of the ruins of Iskanawaya, a citadel discovered in mountainous jungle about 190 miles north of La Paz. The pictures show clearly the dominance of trapezoid-shaped buildings, doors and floors.

"This is something completely new in archeology," Ponce Sanjines said. A trapezoid has four sides, but only two of them are parallel. For centuries the rectangle has been the basis for most architecture.

Iskanwaya covers about 34 acres and is among the largest pre-Hispanic citadels in South America, rivaling in size the Inca stronghold of Machu Picchu in Peru, Ponce Sanjines said. He said the citadel was the center of a "collectivist-styled" community of some 3,001 persons.

Scientists estimate that there was a population of about 10,000 at Iskanwaya and neighboring citadels. The culture flourished from about 1200 to 1480, and drought and starvation may have been responsible for its disappearance.

The Iskanwaya citadel was built on the eastern slopes of the Andes at about the 5,000-foot level. It was surrounded by terraces 10 to 45 feet wide used for growing grain and for supporting houses. Aqueducts up to two miles long watered the crops.

Ponce Sanjines said in an interview that extremely careful calculations went into the construction of the houses, but nobody can explain the use of the trapezoid. He said using right angles would have been much easier.

"We're having to study the structures slowly to see whether the culture based its architecture on some rare geometric conception, or whether it was based upon the climate or other characteristics of the region," he said. "Perhaps it's a combination of factors."

Death Uncovers 2 Families Left By Man In S. Dakota

By CHARLOTTE PORTER
Associated Press Writer

SIOUX FALLS, S.D. (AP) — When South Dakota's director of economic development died three weeks ago, he left a wife and four children in Pierre. He also left a wife and five children less than 200 miles away in Sioux Falls.

Bob Martin's double home life surfaced because attorneys for both families inquired about his estate after he died of a heart attack on Oct. 16 at the age of 52.

State Atty. Gen. William Janklow confirmed the arrangement Sunday and said an investigation was under way, although he said he had "mixed feelings" about it.

"All it's going to do is wreck the innocent kids. And on top of it, their father's dead," he said.

Patricia Martin, the Sioux Falls wife, said Sunday that she did not know there were two families. Someday, she said, she would like to talk to the wife in Pierre.

"I feel very sorry for her also," she said. "It was just as much a shock to her."

Mary Lou Martin, the wife in Pierre, was asked Sunday about the situation, and said: "This is not fact." She declined further comment, and her attorney, Gary Colwill, said he planned to file for the estate on Monday. He said he had been unable to find a will.

Jack Allmon, who as South Dakota's secretary of economic and tourism development was Martin's boss, described him as a reserved and quiet man who didn't socialize much. But Allmon added that he knew the family in Pierre, and he described it as "very close."

It's not known when Martin married the Pierre woman, but the youngest of their children was said to be about 12 years old.

Allmon said a son in the Pierre family had worked in the state tourism department the last two summers.

Martin traveled frequently between Pierre — the state capital — and Sioux Falls, where his division was headquartered. He maintained an office in Pierre.

Attorney Steven Jorgensen, who represents the Sioux Falls wife, said she married Martin in 1968. He said he had not been able to find the marriage license. The youngest child of that marriage reportedly is 14 months old.

The wife in Sioux Falls said Martin spent Christmas and other holidays with her.

Martin's last salary checks and his personnel file have been impounded by the state pending a legal determination of how to administer the estate, Atty. Gen. Janklow said.

He said the Minnehaha County grand jury would be convened, and would take testimony from several people, including the wife in Sioux Falls.

Two days before Martin's death, Janklow said, he received an anonymous letter about Martin's double life. He said Martin died before he could ask him about it.

You certainly can . . . find relief
HAY-FEVER SINUS Sufferers
Here's good news for you! Exclusive new "hard core" SYNA-CLEAR Decongestant tablets act instantly and continuously to drain and clear all nasal-sinus cavities. One "hard core" tablet gives up to 8 hours relief from pain and pressure of congestion. Allows you to breathe easily—stops watery eyes and runny nose. You can buy SYNA-CLEAR at your favorite drug counter, without need for a prescription. Satisfaction guaranteed by maker. Try it today.
Introductory Offer Worth.....$1.50
Cut out this ad—take to a drug store. Purchase one pack of SYNA-CLEAR 12's and receive one more SYNA-CLEAR 12 Pack Free.
CLOW DRUG WEST END SHOPPING CENTER

Waters Carpet Center
S.J. Waters—Buddy Waters
WINTERVILLE, N.C.
YOUR MOHAWK-BIGELOW CARPET HEADQUARTERS
"Where Quality Installation Counts"
Phone 756-2541 Night 756-0240

Continental Bus Walkout Ends

CHARLOTTE, N. C. (AP) — Bus drivers and terminal employes for Continental Southeastern Lines Inc., were called back to work Sunday night after a strike ended with approval of a three-year contract.

The three-day-old strike had affected the operations of Southeastern, a division of Continental Trailways, in five states.

Vincent H. Batts, company operations manager in Charlotte, said Sunday night that the agreement had been approved by union membership and "we are already calling people in and we will commence operations immediately"

Contract negotiations which centered on wages and fringe benefits broke off about midnight Thursday. Approximately 550 members of Local 1531 of the AFL-CIO Amalgamated Transit Union, inluding some 325 bus drivers, went on strike.

Union members left their jobs at Continental Southeastern Lines facilities in North Carolina, South Carolina, Georgia, Florida and Tennessee.

The new contract is expected to be signed in the next few days but details of the agreement were not released.

"We agreed not to discuss terms of the agreement," Batts said.

"We will be operating before the night is over, 100 per cent as far as the schedule is concerned," he said Sunday night.

When talks broke off Thursday night, Bruce Odom, president of Local 1531, said there still was "right smart difference" between management and the union on wages, vacations, holidays and sick leave.

Batts said he understood that a "good majority" of the union voted for approval of the contract, but vote results were not released .

He said any announcement of contract terms would have to come from federal mediator Phil Bradley of Nashville, Tenn. He was not available for comment Sunday night.

MAKE THE HOT ONES PART OF YOUR LIFE TONIGHT ON WNCT-TV

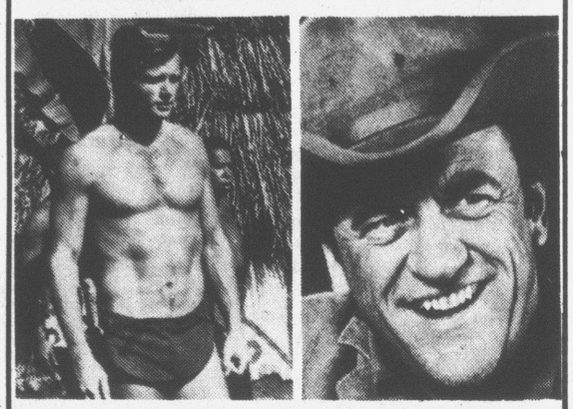

4:00 TARZAN
5:00 GUNSMOKE
6:00 NEWSWATCH 9



A new concept in news reporting. Vance Morris anchors Eastern North Carolina's professional news team. Fast and factual reporting of the day's news weather and sports.



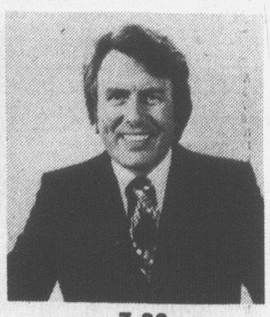

7:00 TRUTH OR CONSEQUENCES
7:30 THE $128,000 QUESTION



8:00 RHODA
8:30 PHYLLIS
9:00 MAUDE
9:30 ALL'S FAIR
10:00 EXECUTIVE SUITE
11:00 NEWSWATCH
11:30 CBS LATE MOVIE "Bob & Carol, Ted & Alice"
WNCT-TV 9 Greenville

How's The Weather?

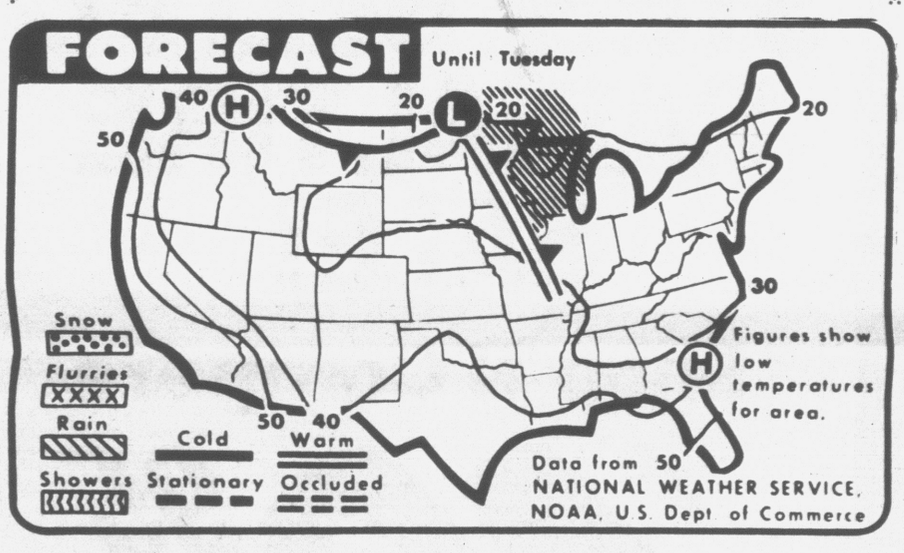

WEATHER FORECAST — Cold weather is due today in the East and cool weather will stay over the Plains and mild conditions are expected to continue from the Rockies to the west. Rain is forecast for the upper Great Lakes. (AP Wirephoto Map)

By The Associated Press

There was frost — perhaps a bit of snow — on the pumpkins and anything else unlucky enough to be outside this morning. As temperatures dipped into the 20s in Western North Carolina and low 30s elsewhere in the state, snow flurries brought out the road crews in the Boone area.

A spokesman for the Watauga County Sheriff's Department said the flurries turned mountain roads white, but there was no real accumulation to create any traffic problems.

Brisk winds that kept the temperatures from warming very much today will diminish tonight as high pressure settles over the state. This will allow the mercury to bottom out into the 20s across the state by Tuesday morning.

Tuesday's weather looks brighter. The center of cold air will have moved off the coast giving a return flow of warmer southerly winds for North Carolina. The warming trend is expected to hold into Thursday. Cool weather will again enter the weather scene by the end of the week.

Hopeful Over New Emphasis

STORRS, Conn. (AP) — Former Black Panther Party spokesman Eldridge Cleaver says he's optimistic about Jimmy Carter's presidency because the President-elect seems to emphasize people and not corporations.

Cleaver, a 1968 candidate for president on the radical Peace and Freedom party ticket, said Sunday his political views have changed considerably since his days as the Panthers' minister of information.

Cleaver, who faces charges stemming from a 1968 shootout with Oakland, Calif., police, recently returned to this country after eight years of exile. He was here to speak at the University of Connecticut, and made the comments at a news conference.

Rep. Bundy To Raleigh Meets

State Rep. Sam D. Bundy has announced his schedule for a portion of this month.

Thursday and Friday he will attend meetings of the Advisory Budget Commission in Raleigh. Friday night he will address the York Rite Masons in Goldsboro during their Ladies' night.

Saturday he will speak at the district Ruritan Convention in Eureka. Sunday will speak at a becentennial program at the Christian Church in Jasper in Craven County.

Tide Tables

Morehead City
34 deg. 43' latitude, 76 deg. 42' longitude
Nov. 9 (EST)

AM High	AM Low	PM High	PM Low
9:20	2:48	9:36	3:33

Moon: Full Moon

Tidal time differences in minutes between Morehead City and:

	HIGH	LOW
Shell Pt., Harkers Is.	+ 70 Min	+110 Min.
Beaufort (Pivers Is.)	-3 Min.	-4 Min.
Atlantic Beach	-64 Min.	-52 Min.
Bogue Inlet	-96 Min.	-92 Min.
New River Inlet	-93 Min.	-90 Min.
Cape Lookout	-66 Min.	-68 Min.
Hatteras Inlet	-101 Min.	-94 Min.
Ocracoke Inlet	-100 Min.	-96 Min.

N—Noon M—Midnight

Record Exams Offered Dec. 11

The nationally-standardized Graduate Record Examinations will be offered at East Carolina University Saturday, Dec. 11.

The GRE is required for entrance to most graduate programs at American colleges and universities, and consists of a general examination and special area examinations.

Persons who wish to take the tests at ECU in December should request application blanks from the ECU Testing Center in 105-106 Speight Building.

Application blanks are to be completed and mailed to Educational Testing Service, Box 966-R, Princeton, N. J. 08540 to arrive by Nov. 10.

$1,500 for only $51.99 a month.
Whether you need $3,500 or $5,000 get it from the people who lend millions. Commercial Credit. Monthly payment based on a $1,500 loan, for 36 months, at an annual percentage rate of 15%. Total payment $1,871.64.
We find ways to help.
COMMERCIAL CREDIT
a financial service of CONTROL DATA CORPORATION
3201 S. Memorial Drive • 756-2195
Credit Life Insurance Available to Eligible Borrowers

VALUABLE FARM LAND FOR SALE
at Public Auction, November 15, 1976
11:00 A.M., Courthouse Door, Greenville, N.C.
HYMAN MILLS-DIXON FARM
40 acres land—25.6 acres crop land, base tobacco allotment 1976—6.21 acres—11,911 pounds.
Successful bidder required to deposit with undersigned 10 per cent of bid to show good faith. Remainder to be paid by December 15, 1976.
Reasonable financing may be arranged. Owner reserves right to reject all bids.
To be sold subject to timber deed with R.L. Smith, dated Aug. 19, 1976.
Timber contract and map of property may be inspected at office of undersigned.
J.H. Harrell, atty.
216 S. Washington, St.
Greenville, N.C. 27834
Telephone: 752-2843

Save $2.00
GOOD FOR $2.00 OFF ANY 15" PIZZA★
Good Off Regular Price Only
Good only at participating Pizza Hut restaurants listed below.
OFFER EXPIRES NOV. 11
Pizza Hut®
Our people make it better
2601 E. 10th St.
Greenville, N.C.
752-4445

Doc Severinson Still Practices On His Horn Daily

By JAY SHARBUTT
AP Television Writer

LOS ANGELES (AP) — A few weeks ago, millions of viewers might have thought a chap named Muffin Calhoun on ABC's "Bionic Woman" looked suspiciously like Doc Severinson. Their suspicions were right.

It was Doc. But the 49-year-old trumpeter and leader of the big, swinging band on NBC's "Tonight" show has no plans to abandon the horn he's played since childhood and take up play-acting in adulthood.

"If some other part I'd enjoy doing came along, I'd do it," says the good doctor, whose previous acting experience was a "Love, American Style" show years ago. "But I'd certainly never give up my music."

Doc, whose Christian name is Carl, may strike viewers as the late-hour clown prince of music with his flashy "Tonight" threads, his dead-pan sallies with Johnny Carson and the occasional crossing of his eyes after he hits C above high C during a rousing band number.

But he's been dead serious about music ever since his father, a dentist in Arlington, Ore., and an excellent violinist, bought him his first trumpet almost 40 years ago.

At the ripe old age of 17, even before he'd graduated from high school, he was a featured trumpeter in Ted Fiorito's band, pulling down, he says, $90 a week, which was pretty good bread for his age.

After high school and the Army, he graduated into the trumpet sections of the powerhouse bands led by Charlie Barnet, Benny Goodman and Tommy Dorsey. In 1949, at age 22, he became an NBC staff musician.

It's even more of a feat when you consider that Doc had no musical schooling in the academic sense, most of his training coming from big bands and a New York teacher named Benny Baker.

He cites Baker's intensive training as "probably one of the reasons I didn't go to music school because I put in much more concentrated study with him.

"And hell, I had to support myself and a family," said Doc, who has five kids. "College was a luxury I couldn't quite afford."

Severinson, who spoke in an easy Southern drawl while sampling the wares at the NBC commissary in Burbank, has led the "Tonight" band since October 1967, when Skitch Henderson left it.

But he's been with the band, on and off, longer than Johnny Carson has hosted "Tonight," Carson having taken over from Jack Paar in October, 1962. Doc joined the show in its early years, in the 1950s, when Steve Allen was its ringmaster.

With Doc's transition from little-known sideman to well-known co-star has come the inevitable branching out. Since the early part of this decade, he's led a group called the Now Generation Brass, backed by a vocal group — his oldest daughter, Nancy, sings in it — called Today's Children.

Of late he's also taken up songwriting, and has one hit, "Stop and Smell the Roses," which he wrote with singer Mac Davis.

"Mac was kind enough to cut me in on that," he grinned, "and I got to looking at all those royalty checks and said, 'Mmm, maybe I ought to try this.'" Then he grew serious.

"Actually, to record in today's market, you've got to come up with your own material. The old days of doing 'cover records,' that's all over."

By this he meant the practice of recording songs others had made into hits. Doc did just that in his early years of leading the "Tonight" band.

He cut several albums of pop hits, but in a so-called "middle-of-the-road" musical vein that he admits were intended more to show off a listener's stereo set than achieve anything creative or different.

Alas, he says a bit wistfully, his old middle-of-the-road image still persists in the minds of record buyers, even though he's been hard at work trying to go from MOR to mod.

Last year, he cut a kind of disco-jazz album called "Night Journey," eight of its nine songs co-authored by him. He says it was anything but mood music.

"But that's still what a lot of people thought it was, even down to the album cover," he added. "That's why they (the record company) redid the cover, because some stores put it in among the mood music.

"But it really focused more on a black rhythm-and-blues audience. In fact, that's where I got practically all of my airplay, on r-and-b radio stations.

"A lot of black people came up and said, 'Man, I didn't know you were into that.' But that's where I really started.

"The first really important band I played with was Charlie Barnet — it was a (racially) mixed band at a time mixed was in parenthesis — and I heard the roots of all this stuff."

Doc, legendary as a musician who can sight-read the most difficult arrangements and play them perfectly the first time out, still practices at least two hours a day, despite his success on the "Tonight" show.

Monday, Nov. 8, 1976

GOREN BRIDGE

BY CHARLES H. GOREN AND OMAR SHARIF

© 1976, The Chicago Tribune

Q.1—Both vulnerable, as South you hold:
♠J872 ♡954 ◇AK106 ♣93
The bidding has proceeded:

East	South	West	North
Pass	Pass	1 ♡	1 NT
Pass	?		

What action do you take?

A.—Bid two no trump. Partner's no trump overcall in the immediate seat shows the equivalent of a no trump opening bid. Had partner opened with one no trump, you would have raised, so make the same bid now.

Q.2—Neither vulnerable, as South you hold:
♠4 ♡AKJ83 ◇Q1087 ♣A62
The bidding has proceeded:

South	West	North	East
1 ♡	Pass	1 ♠	Pass
?			

What do you bid now?

A.—Two diamonds. As we have discussed on several occasions, a bid of two hearts now would tend to suggest a six-card suit, rather than a good five-carder. You should simply continue to describe your hand pattern, and the best way to do this is to show your second suit, thereby implying an unbalanced hand.

Q.3—As South, vulnerable, you hold:
♠10952 ♡A10 ◇A8 ♣AJ1093
The bidding has proceeded:

North	East	South	West
1 ♡	Pass	2 ♠	Pass
2 ♡	Pass	?	

What do you bid now?

A.—You have an opening bid facing an opening bid, so you should be in game. Since partner has a rebiddable heart suit, we wouldn't fault you for jumping to four hearts—your trump support is now adequate. However, we feel that a rebid of two spades is more flexible for it may allow you to reach a superior no trump game.

Q.4—Both vulnerable, as South you hold:
♠J10972 ♡KQ ◇AQ1093 ♣5
The bidding has proceeded:

East	South	West	North
Pass	1 ♠	Dble.	Rdble.
2 ♣	?		

What action do you take?

A.—Normally, when partner redoubles after a takeout double, he requests that you give him the courtesy of the road over the opponents' action, since he may want to double. However, with your unbalanced hand and relatively scant defensive values, you are not really interested in defending against two clubs doubled. You can convey this to partner by bidding two diamonds immediately.

Q.5—Neither vulnerable, as South you hold:
♠AQ7 ♡K65 ◇AKJ1087 ♣7
The bidding has proceeded:

South	West	North	East
1 ◇	Pass	1 ♡	1 ♠
?			

What do you bid now?

A.—Partner's response and Easts overcall have improved your hand significantly, and you surely want to commit your side to game even if partner has minimal values for his action. The way to get your message across is with a cue-bid of the opponents' suit. Should partner rebid his hearts, a slam is not out of the question even if partner has nothing but five good hearts.

Q.6—Both vulnerable, as South you hold:
♠AQ76 ♡K92 ◇A8 ♣KQ65
Partner opens the bidding with one heart. What do you respond?

A.—One spade. You have the strength for a jump, but you don't know where you want to play the contract so you shouldn't crowd the auction. You could have slam in one of three suits, and you will need room to probe. As far as strength goes, your hand qualifies for a jump to three no trump, but we believe that bid should be reserved for hands with a 4-3-3-3 pattern, to avoid missing a slam in a second suit.

Q.7—As South, dealer and vulnerable, you hold:
♠K95 ♡KJ82 ◇AQ6 ♣AK8
What is your opening bid?

A.—You are too strong for one no trump but not good enough for two no trump, so we won't fault you if you opened one heart—your suit is biddable. However, experience shows that it is better to open with a convenient bid of one club to facilitate a response from partner and your own rebid.

Q.8—Both vulnerable, as South you hold:
♠104 ♡Q96 ◇QJ83 ♣KJ98
The bidding has proceeded:

North	East	South	West
2 ♡	Pass	3 ♡	Pass
3 NT	Pass	?	

What action do you take?

A.—Partner has shown a balanced hand of some 25 points that contains a five-card heart suit. A simple matter of arithmetic tells you that you have at least 34 HCP in the combined hands, so six no trump is the standout bid—after all, you both have balanced hands, so why risk an adverse ruff or a bad trump break.

(Double your winnings; double your skill with these tips on the right way to use DOUBLES for penalty and for takeout. For a copy, send $1.50 to "Goren-Doubles," c/o this newspaper, P.O. Box 259, Norwood, N.J. 07648. Make checks payable to NEWSPAPERBOOKS.)

FORECAST FOR TUESDAY, NOV. 9, 1976

Your Daily HOROSCOPE
from the CARROLL RIGHTER INSTITUTE

GENERAL TENDENCIES: The daytime is good for the acquisition of knowledge and information pertinent to your line of endeavor. If you need to convince anyone of your capabilities you will easily be able to do so.

ARIES (Mar. 21 to Apr. 19) Talk over with allies how best to handle obligations you have assumed. Know what is expected of you by your mate and try to please.

TAURUS (Apr. 20 to May 20) Study the monetary side of your affairs and then confer with business experts. Avoid the social as much as you can tonight.

GEMINI (May 21 to June 21) Take whatever treatments are needed to improve your health and appearance. Discuss your aims with higher-ups.

MOON CHILDREN (June 22 to July 21) You can be creatively inspired at this time if you go to the right source. Show others you have wisdom.

LEO (July 22 to Aug. 21) Contact close allies who can assist you in a project you have in mind. You can easily make a fine impression on others now.

VIRGO (Aug. 22 to Sept. 22) Study advanced methods that can be helpful in career affairs. Sidestep one who has an eye on your assets. Relax at home tonight.

LIBRA (Sept. 23 to Oct. 22) A new interest that is appealing should be looked into carefully before taking part in this activity. Use care in motion.

SCORPIO (Oct. 23 to Nov. 21) Consult a financial expert for advice your need. Use more practical methods in dealing with the social side of life.

SAGITTARIUS (Nov. 22 to Dec. 21) Don't trust your hunches now, but study facts and figures and be sure. Sidestep one who wants to waste your time.

CAPRICORN (Dec. 22 to Jan. 20) Study problems that are connected with current projects and talk over with associates how to solve them properly.

AQUARIUS (Jan. 21 to Feb. 19) Take the time to make long-range plans for the future. Go to the right sources for the information you need.

PISCES (Feb. 20 to Mar. 20) Study a problem you have from a different angle and then you can solve it wisely and well. Strive for harmony with family.

IF YOUR CHILD IS BORN TODAY . . . he or she will have an air of frivolity that could be misunderstood by others. Give ethical training early in life and the finest education you can afford. The ability to plan intelligently is great in this chart.

"The Stars impel, they do not compel." What your make of your life is largely up to YOU!

((c) 1976, McNaught Syndicate, Inc.)

TV Log

WNCT-TV Ch. 9

MONDAY
7:00 Truth or
7:30 $128,00 Quest.
8:00 Rhoda
8:30 Phyllis
9:00 Maude
9:30 All's Fair
10:00 Exec. Suite
11:00 Newswatch
11:30 Movie
TUESDAY
6:00 Car. Today
8:00 Morn. News
9:00 Kangaroo
10:00 Price Right
11:00 Gambit
11:30 Love of
11:55 Paul Havey
12:00 Newswatch
12:30 Search For
1:00 Young and
1:30 World Turns
2:30 Guiding Light
3:00 All In
3:30 Match Game
4:00 Tarzan
5:00 Gunsmoke
6:00 Newswatch
6:30 News
7:00 Truth or
7:30 Hoowood
8:00 Orlando
9:00 MASH
9:30 One Day
10:00 Switch
11:00 Newswatch
11:30 Movie

WITN-TV Ch. 7

MONDAY
7:00 Adam 12
7:30 Wild King.
8:00 Gone With
10:00 Dean Martin
11:00 News
11:30 Tonight Show
TUESDAY
5:00 Bonanza
6:00 Almanac
7:00 Today
7:25 News
7:30 Today
8:25 News
8:30 Today
9:00 Douglas
10:00 Sanford
10:30 Sweepstakes
11:00 Wheel of
11:30 Stumpers
12:00 News Noon
12:30 Gong Show
12:55 News
1:00 Betwitched
1:30 Days of
2:30 Doctors
3:00 Another
4:00 Special Treat
4:30 Lone Ranger
5:00 Ironside
6:00 News
6:30 News
7:00 Adam 12
7:30 Name Tune
8:00 Blacksheep
9:00 Police Woman
10:00 Police Story
11:00 News
11:30 Tonight Show

WCTI-TV Ch. 12

MONDAY
6:30 Emergency
7:30 Tell Truth
8:00 Woman
9:00 Football
12:00 News 12
TUESDAY
6:50 Tidings
7:00 Morning
9:00 Montage
10:00 Dinah
11:00 Edge Night
11:30 Days
12:00 Hot Seat
12:30 Children
1:00 Ryan's Hope
1:30 Family
2:00 Pyramid
2:30 One Life
3:15 Hospital
4:00 Flintstones
4:30 Boone
5:30 News
6:00 News
6:30 Emergency
7:30 Tell Truth
8:00 Days
8:30 Laverne
9:00 Rich Man
10:00 Family
11:00 Action News
11:30 Movie
1:00 News

WUNK-TV Ch. 25

MONDAY
6:30 Infinity
7:00 Drums
8:00 Adams
9:00 Wolf Trap
10:00 Soundstage
11:00 Sign Off
TUESDAY
8:30 Self, Inc.
8:45 Cover to
9:00 Sesame Street
10:00 Electric
10:30 Villa
11:00 Self, Inc.
11:15 Car. Carousel
11:30 Consumer
12:00 Algebra
12:30 Celebrate
12:45 Cover to
1:00 Two Cents'
1:15 Matter and
1:30 Self, Inc.
1:45 Two Cents'
2:00 Matter and
2:15 Liberty
2:30 Metric System
3:00 Woman
3:30 Consumer
4:00 Sesame Street
5:00 Mister Rogers
5:30 Electric
6:00 Zoom
6:30 Algebra
7:00 Book Beat
7:30 N.C. People
8:00 Fame Dramas
9:30 Woman
10:00 Onedin Line
11:00 Sign Off

CROSSWORD PUZZLE

ACROSS
1. Chemical suffix
4. Bankroll
7. Shake
11. Cultivated land
13. Golf club
14. Young rabbit
15. Climbing vine
16. Topnotchers
17. Fresh
19. Hummingbird
20. East Indian weight
21. Shielded
23. Slippery
24. Apart
25. Ordered
27. Tin
28. Self-government
30. Work
33. Advocate
34. Dutch commune
35. Bulrush
36. Half quart
38. Transferee
40. Smirk
41. Surgical instrument
42. Whirlpool
43. Pigpen
44. Rattlepate

DOWN
1. Size of writing paper
2. Relative
3. Young eel
4. Armed fighting
5. Instrumentality
6. Hinder
7. Cut of meat
8. Elizabeth I
9. Transmit
10. Work dough
12. French article
18. Spent
21. Demonstration
22. Sheep
23. Artificial language
25. Covered up
26. Made amends
27. Egg dish
28. Crab or russet
29. Girasols
30. Council
31. Bread spreads
32. Lagers
35. Hyson
37. Melt blubber
39. Creeper

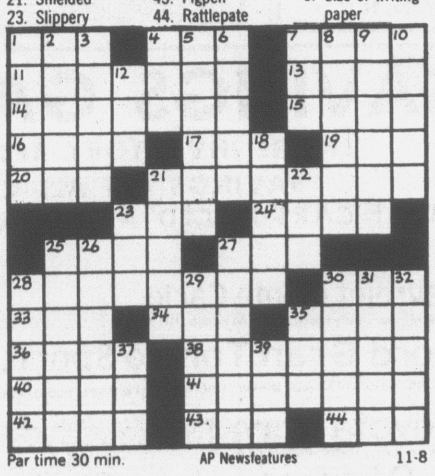

Par time 30 min. AP Newsfeatures 11-8

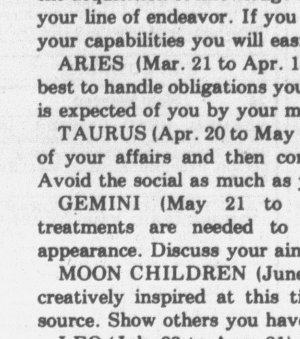

SOLUTION OF SATURDAY'S PUZZLE

GREATER EXPORTS

BUENOS AIRES (UPI) — Argentina expects its exports to increase during the course of the current year. Official estimates call for a still higher export volume in 1977, with a calculated trade balance of $1 billion. Argentina had a $1 billion trade deficit in 1975.

264 PLAYHOUSE INDOOR THEATRE
6 MILES WEST OF GREENVILLE ON U.S. 264 (FARMVILLE HWY.)
Now Showing
AT YOUR ADULT ENTERTAINMENT CENTER
'THE STORY OF JOANNA' IS THE REAL THING!"
Walter Goodman/NEW YORK TIMES
GERARD DAMIANO'S THE STORY OF JOANNA
ADULTS ONLY X
CALL FOR SHOWTIME 756-0848

TICE
DRIVE-IN • AYDEN HIGHWAY
Tonite & Tuesday
Mother, Jugs & Speed
(A Black and Blue Comedy)
AT 8:45
Plus "Sherlock Holmes Smarter Brother"

abc southeastern Theatres
PITT 305 EVANS STREET
NOW SHOWING!
R
AL PACINO
DOG DAY AFTERNOON
Attention Teachers!
SPECIAL SHOWING
Franco Zeffirelli's
Romeo & Juliette
Tuesday—10:00 A.M. Only
Reserve Seats Now!

PLAZA Cinema 1
PITT-PLAZA CENTER • 756-0088
NOW THRU THUR.!
SHOWS DAILY
1:20-3:15-5:10-7:05-9
CONNIE STEVENS IS Scorchy
R

PLAZA Cinema 2
PITT-PLAZA CENTER • 756-0088
ENDS THUR.!
SHOWS AT
2:00-4:30-7:00-9:30
CLINT EASTWOOD IS
THE OUTLAW JOSEY WALES
PG

PARK
UPTOWN GREENVILLE
752-7649
ENDS THURSDAY!
SHOWS DAILY
3:00-5:05-7:10-9:15
IS HE THE BEGINNING OF THE END?
THE 6 66 OMEN
(R)

STARTS FRI. CINEMA 1—"THE SHOOTIST"
STARTS FRI. CINEMA 2—"CARS THAT EAT PEOPLE"
STARTS FRI.—PARK "MANSION OF THE DOOMED"

NAME'S ORIGIN

ATLANTA (UPI) — Peachtree Street takes its name from an Indian village, called the Village of the Standing Peachtree.

TIRED OF BREAD & LETTUCE SANDWICHES?
COME TO baroni's AND GET
MEAT ON YOUR BUNS
215 E. 4th All Beer 40¢ After 3 p.m. 752-8351







N.C. Weekend Accidents Claimed Thirteen Lives

By The Associated Press

Thirteen persons were killed in North Carolina traffic accidents during the weekend, pushing the year's toll to 1,235 deaths. Last year's toll in the comparable period was 1,263 deaths.

The Highway Patrol reported at least six persons killed Sunday, including three who died when a car collided with a rescue squad vehicle at a highway intersection in Wayne County.

The patrol said a Goldsboro rescue squad vehicle driven by Kenneth Lee Davis, 28, of Goldsboro, was struck by a car driven by Dennis N. Reeves, 17, of Pikeville. Both men were killed along with David A. Williams, 21, of Snow Hill, a passenger in the Reeves vehicle.

Two other rescue squad members were injured in the crash. They reportedly were returning from a false alarm call in the rural area at the time of the accident.

The accident occurred three miles north of Goldsboro.

Viola Dixon Heard, 31, of Greensboro, also was killed Sunday when a car crossed a median and struck her car headon. The accident occurred in Greensboro.

Another Sunday accident took the life of Terry Wayne Owenby, 11, of Oakley, who was killed when he was struck by a car on a rural road near Fletcher.

Thomas Albert Lehnberg, 21, of Wilmington, was killed on U. S. 421 one mile north of Wilmington when his car hit a dog, sweerved off the road and overturned.

Elijah Dunston, 29, of Louisburg, was killed Saturday night when his car went out of control and overturned on a rural paved road four miles south of Louisburg.

Donna Kay Hicks, 16, of Banner Elk, died Saturday night when the car in which she was a passenger ran off a rural paved road and plunged down an embankment nine miles west of Creston in Ashe County.

An Oxford man, Ralph Crews, 27, was killed Saturday night when he was thrown from a vehicle on a rural paved road four miles east of Creedmoor.

Teresa Marie Cobb, 16, of Charlotte, was killed Friday night when the vehicle she was driving went out of control in Charlotte, struck a utility pole and overturned several times.

Michael Lance Moreno, 18, of Jacksonville, was killed Friday night when he was thrown from his car on U.S. 17, just north of Jacksonville. The patrol said the car struck a curb and went out of control.

A Hertford man died early Saturday in a one-car accident on a rural paved road six miles east of Edenton. He was identified as Roy Lee Jones, 20. The patrol said Jones was riding in a car that ran off the road, hit an embankment and overturned.

Michael W. Sebastian, 21, of Winston-Salem, was killed early Saturday when two cars collided on N.C. 67 about four miles north of Winston-Salem.

Jose Iturbi, 80, Both Pianist And Conductor

By DOLORES BARCLAY
Associated Press Writer

PHILADELPHIA (AP) — His chin grazed his chest. The fingertips of his right hand steadied over the ivory keys. He raised his left hand to signal the 102-piece symphony orchestra.

Jose Iturbi was ready.

The Spanish-born pianist lowered his arm and sprang into the allegro of Mozart's "Piano Concerto in D Minor" with the Philadelphia Orchestra.

It is not unusual for a musician to both play and conduct. But it is special when the musician is 80 years old and is conducting and playing three concertos in one program. A stamina and agility even some younger artists lack are required. Iturbi doesn't think it's difficult.

"It's something I can't explain," he said later. "I was playing a solo, sustained a chord and then cut off myself. So it's somebody else who plays — it's a dual personality."

He is a small, slightly pudgy man with silver hair and a quiet manner. His face flushed slightly as he led the Philadelphia Orchestra through Mozart, Mendelssohn, de Falla and his own composition, "Seguidillas."

Iturbi seemed unaware of his surroundings as he worked through intricate fingering patterns, sweeping the keyboard with a feathery touch. Through it all, he confessed the following day, he was plagued with one feeling: nervousness.

After performing in more than 6,000 concerts all over the world, Jose Iturbi still gets butterflies.

"Before, during and a little bit after a performance," he said with a slight chuckle.

"Why? Well if you start to think of all the possibilities of what can go wrong — you cannot come back and correct it," he said, as a serious line managed to dart across his otherwise smooth forehead.

"Technically, theoretically, we should have impeccability in a performance. But not in one performance have I gone out on stage and returned and said: 'Ah, it was good.' Never."

After the concert, Iturbi went to a private reception and returned to his hotel suite about 2 a.m. The aging virtuoso practiced until 5 a.m. on the piano.

"We have a certain sap in us," he said. "It is cultivated and developed into a strict discipline. Maybe in a year, I might miss two or three days of practice."

Since the age of 14 when he first conducted in his native Spain, he has led the irregular life of the concert artist.

Once the frenetic pace had little effect on him — he says he could spend a few weeks with sleepless nights, touring and performing. Now, he must take short, afternoon naps.

But the pianist has not succumbed to fatigue. So far this year, he said he has given more than 200 concerts all over the world.

Speakers Bureau Is Offered By ECU

Civic, professional and social organizations in eastern North Carolina who need speakers for planned programs are invited to use the East Carolina University Speakers Bureau.

The Speakers Bureau is coordinated by the ECU Division of Continuing Education, and offers the services of 180 members of the ECU faculty and staff who are prepared to speak on approximately 200 topics to interested groups.

A listing of speakers and topics is available in the current ECU Speakers Bureau bulletin, which subdivides topics into such categories as business and economics, politics, social welfare, education, fine arts headings, physical science and the environment.

A special section, "Eastern North Carolina: Heritage, Values and Future" lists presentations on the Outer Banks, the Tuscarora Indians, colonial North Carolina society, eastern N.C. folklore, religion in the east, railroad travel, the economy and ecology of the east, social change in the east, bicycling in eastern N.C. as low-cost recreation, and predictions about the region in the year 2000.

All speakers listed with the Speakers Bureau "have expressed interest and willingness to appear before groups to discuss topics in their areas of expertise," said Dr. David Middleton, dean of the ECU Division of Continuing Education.

"The programs vary in length and methods of presentation and many can be adapted to suit the specific purposes of an interested group."

The current Speakers Bureau bulletin is available free of charge upon written request to the Division of Continuing Education, East Carolina University.

Gave No Reason For The Colors

NEW YORK (AP) — The Continental Congress selected the 13 stars and 13 stripes as the symbol for our nation's first official flag, but apparently never left a record of why it selected red, white and blue.

An explanation was offered in 1782, when the Congress of the Confederation chose the same three colors for the newly designed Great Seal of the United States, according to "World Book Encyclopedia." The resolution on the seal listed meanings for the colors. Red represented hardness and courage. White stood for purity and innocence and blue for vigilance, perseverance and justice.

Bank Losses

ATLANTA (AP) — The future looks brighter for banks in the Southeast, which lost $305.5 million last year on bad loans, their heaviest loan losses since the depression, the Federal Reserve Bank of Atlanta reports.

Banks in Florida, Georgia and Tennessee recorded heaviest losses during 1975, accounting for 79 per cent of the total.

Losses due to bad loans this year were twice 1974's $200.6 million loss and three times 1973's $101.6 million.

A report by the Federal Reserve's 6th district headquarters said the losses were due to increased lending for real estate development, especially apartments, condominiums and commercial properties.

The highest loss ratio in the district was that of seven large Tennessee banks which charged off an average 2.04 per cent. Most district banks wrote off an average 1.19 per cent of their loans last year.

The report said Tennessee's situation was strongly influenced by two large banks with losses in excess of 3.5 per cent, one of which failed.

Lowest loss ratios were reported by small and medium size banks in Mississippi and Louisiana.

"Tight credit standards and an improving economy should boost the quality of new loans" that banks in the region are making, the report said.

PUBLIC NOTICES

RESOLUTION NO. 316
A RESOLUTION DECLARING THE INTENT OF THE CITY COUNCIL OF THE CITY OF GREENVILLE, NORTH CAROLINA, TO CLOSE A PORTION OF PENNSYLVANIA AVENUE, LOCATED WITHIN THE CITY OF GREENVILLE, NORTH CAROLINA, PURSUANT TO PROVISIONS OF G.S. 160A-299

WHEREAS, application has been made by The Greenville City Board of Education for the closing of a portion of a dedicated public street within the City of Greenville, North Carolina as hereinafter described, and

WHEREAS, the Planning and Zoning Board of the City of Greenville considered the withdrawal from dedication and closing of said street at its regular October, 1976, meeting and at said meeting recommended that said street be withdrawn from dedication and closed; and

WHEREAS, it is the intention of this council to conduct a hearing at the regularly scheduled December 2, 1976, meeting of the City Council in order to permit any person who may desire to be heard on the question of whether or not the closing would be detrimental to the public interest, or the property rights of any individual; and

WHEREAS, that portion of Pennsylvania Avenue proposed to be closed is described as follows:

"Located East of Fourteenth Avenue and abutting the Sadie Saulter School Property on the North and South and lying within the Corporate Limits of the City of Greenville, North Carolina, and BEGINNING at the point of intersection of the eastern right-of-way line of Fourteenth Avenue and the northern right-of-way line of Pennsylvania Avenue, and running thence, easterly, along the northern right-of-way line of Pennsylvania Avenue and the Sadie Saulter School property, 437 feet to a fence; thence, southerly, crossing Pennsylvania Avenue, 40 feet to the southern right-of-way line of Pennsylvania Avenue; thence, westerly, along the southern right-of-way line of Pennsylvania Avenue and the Sadie Saulter School property, 400 feet to the eastern right-of-way line of Fourteenth Avenue; thence, northwesterly, along the eastern right-of-way line of Fourteenth Avenue, 53 feet to the point of BEGINNING; containing approximately .38 of an acre."

NOW, THEREFORE, BE IT RESOLVED BY THE CITY COUNCIL OF THE CITY OF GREENVILLE, NORTH CAROLINA: That it is the intention of the City Council of the City of Greenville, North Carolina, pursuant to the provisions of G.S. 160A-299 to permanently close the dedicated portion of Pennsylvania Avenue as herein above described. That this resolution shall be published once a week for four successive weeks prior to the hearing in the Daily Reflector, that a copy of this Resolution shall be sent by registered or certified mail to all owners of property adjoining the street as shown on the County Tax record and a notice of this Resolution shall be prominently posted in at least two places along the street or highway. That further the Council will at the regular December 2, 1976, meeting of the City Council conduct a public hearing upon the proposed closing at which time any person may be heard on the question of whether or not the closing would be detrimental to the public interest, or the property rights of any individual.

RESOLVED this the 4th day of November, 1976.

/s/ Percy R. Cox
MAYOR
ATTEST:
/s/ Lois D. Worthington
CITY CLERK
November 8, 15, 22 & 29, 1976

RESOLUTION NO. 317
A RESOLUTION DECLARING THE INTENT OF THE CITY COUNCIL OF THE CITY OF GREENVILLE, NORTH CAROLINA TO CLOSE A PORTION OF POLLARD STREET ABUTTING THE J.C. POLLARD PROPERTY ON THE NORTH AND THE FRED WEBB, INC., PROPERTY ON THE SOUTH WITHIN THE CORPORATE LIMITS OF THE CITY OF GREENVILLE, NORTH CAROLINA, PURSUANT TO PROVISIONS OF G.S. 160A-299

WHEREAS, application has been made by Fred Webb and J. C. Pollard for the closing of a dedicated portion of Pollard Street from Jule Street easterly to the railroad within the city of Greenville, North Carolina, as hereinafter described, and

WHEREAS, the Planning and Zoning Board of the City of Greenville considered the withdrawal from dedication and closing of said street at its regular October, 1976, meeting and at said meeting recommended that said street be withdrawn from dedication and closed; and

WHEREAS, it is the intention of this council to conduct a hearing at the regularly scheduled December 2, 1976, meeting of the City Council in order to permit any person who may desire to be heard on the question of whether or not the closing would be detrimental to the public interest, or the property rights of any individual; and

WHEREAS, that portion of Pollard Street proposed to be closed is described as follows:

To Wit: A portion of Pollard Street abutting the J. C. Pollard property on the north and the Fred Webb, Inc. property on the south.

Location: Located at the east end of Pollard Street north of the Fred Webb Grain Storage facility and abutting the Seaboard Coast Line Railroad right-of-way.

BEGINNING at a point where the eastern right-of-way line of Jule Street intersects the southern right-of-way line of Pollard Street, and running thence, easterly, along the southern right-of-way line of Pollard Street approximately 190 feet to a point; thence, southerly, along a line that parallel to the eastern right-of-way line of Jule Street, approximately 550 feet to the western right-of-way line of the Seaboard Coast Line Railroad; thence, northerly, along the western right-of-way line of the Seaboard Coast Line Railroad, approximately 140 feet to the eastern right-of-way line of Pollard Street; thence, northerly, along the eastern right-of-way line of Pollard Street, approximately 450 feet to a point in said right-of-way line; thence, westerly; along the northern right-of-way line of Pollard Street, approximately 229 feet to a point in said right-of-way line, said point being located where the eastern right-of-way line of Jule Street would intersect the northern right-of-way line of Pollard Street if the eastern right-of-way line of Jule Street were projected to the northern right-of-way line of Pollard Street; thence, southerly, crossing Pollard Street, approximately 30.5 feet to the southern right-of-way line of Pollard Street, the point of BEGINNING.

Containing approximately .4 of an acre.

This description prepared by C. A. Holliday, P. E., City Engineer, from City of Greenville tax map.

NOW, THEREFORE, BE IT RESOLVED BY THE CITY COUNCIL OF THE CITY OF GREENVILLE, NORTH CAROLINA, that it is the intention of the City Council of the City of Greenville, North Carolina, pursuant to the provisions of G. S. 160A-299 to permanently close the dedicated portion of Pollard Street from Jule Street easterly to the railroad as herein above described. That this resolution shall be published once a week for four successive weeks prior to the hearing in the Daily Reflector, that a copy of this resolution shall be sent by registered or certified mail to all owners of property adjoining the street as shown on the County Tax record and a notice of this Resolution shall be prominently posted in at least two places along the street or highway. That further the Council will at the regular December 2, 1976, meeting of the City Council will conduct a public hearing upon the proposed closing at which time any person may be heard on the question of whether or not the closing would be detrimental to the public interest, or the property rights of any individual.

RESOLVED this the 4th day of November, 1976.

PERCY R. COX, MAYOR
ATTEST:
LOIS D. WORTHINGTON,
CITY CLERK
Publish: November 8, 15, 22 & 29, 1976

NOTICE

Having qualified as Executor of the estate of Rosa Melisa Whichard, late of Pitt County, North Carolina, this is to notify all persons having claims against the estate of said deceased to present them to the undersigned Executor within six (6) months from date of the first publication of this notice or same will be pleaded in bar of their recovery. All persons indebted to said estate please make immediate payment.

This 15 day of October, 1976.
Kenneth Paul Whichard
P. O. Box 86
Grimelsand, N.C.
Executor of the
Estate of
Rosa Melisa Whichard,
Deceased.
Oct. 18, 25; Nov. 1, 8, 1976

NOTICE OF SALE

Pursuant to findings made and entered in that certain Special Proceeding entitles: "IN THE MATTER OF THE FORECLOSURE OF A DEED OF TRUST EXECUTED BY EDWARD J. FISCHER, AND WIFE, MARILYN E. FISCHER, DATED JULY 28, 1975, RECORDED IN BOOK T-43, PAGE 180, OF THE PITT COUNTY REGISTRY BY KENNETH G. HITE, SUBSTITUTED TRUSTEE" being File No. 76 SP 287, and further in accordance with the provisions of sale upon default as contained in said Deed of Trust, the undersigned Substituted Trustee, at the request of the holder of the Note secured by said Deed of Trust, will offer for sale and sell to the highest bidder for cash before the Courthouse door in Greenville, North Carolina, on Friday, November 12, 1976, at 12:00 noon all the following lot or parcel of real estate, located in or near the City of Greenville, Pitt County, North Carolina, and described as follows:

Lying and being in Greenville Township, Pitt County, North Carolina and BEGINNING at a stake, a new corner in the northern right-of-way of North Overlook Drive, said stake located North 51-27 West, 37.7 feet from the common corner of Lots 15 and 16, Block "A" of the Englewood Subdivision, Addition I, as recorded in Map Book 7, Page 61; thence North 38-33 East, 149.5 feet to a stake, a new corner, in the southern right-of-way of the Norfolk Southern Railroad; thence with the southern right-of-way of said Railroad South 51-27 East, 76 feet to a stake, a new corner; thence South 38-33 West, 149.5 feet to a stake, a new corner; in the northern right-of-way of North Overlook Drive; thence with the right-of-way of said street North 51-27 West, 76 feet to the point of BEGINNING, and being a Western portion of Lot 16 and an eastern portion of Lot 15, Block "A" as shown on map of Englewood Subdivision, Addition I, prepared by Thomas W. Rivers, C. E., recorded in Map Book 7, Page 61 of the Pitt County Registry, For reference see deed dated April 18, 1968, from Perley W. Tribou and wife, Barbara R. Tribou to Kenneth J. Davis and wife, Linda C. Davis recorded in Book R-37, Page 291, Pitt County Registry.

This property will be sold subject to outstanding taxes and assessments.

Highest bidder required to deposit ten (10%) per cent of bid.

Sale remains open ten (10) full days for confirmation.

This the 19th day of October, 1976.
KENNETH G. HITE
SUBSTITUTED TRUSTEE
Nov. 1, 8, 1976

NOTICE OF SERVICE OF PROCESS BY PUBLICATION
STATE OF NORTH CAROLINA
PITT COUNTY
IN THE DISTRICT COURT

TO: Elton Ray Hardy

Barbara Ann Hardy
vs
Elton Ray Hardy

Take notice that a pleading seeking relief against you has been filed in the above-entitled action. The nature of the relief being sought is as follows:

Absolute Divorce, based on more than one year's separation.

You are required to make defense to such pleading not later than December 4th, 1976, and upon your failure to do so, the party seeking service against you will apply to the court for the relief sought.

This the 25th day of October, 1976.
Lanier & McPherson
Attorneys for the Plaintiff,
Barbara Ann Hardy
P. O. Box 1505
Greenville, N. C. 27834
Telephone: 919-752-5505
Oct. 25; Nov. 1, 8, 1976

CLASSIFIED INDEX

MISCELLANEOUS

In Memoriam	1
Card of Thanks	2
Special Notices	3
Automotive	10
Day Nursery	20
Employment	25
For Sale	30
Instruction	40
Lost and Found	41
Mobile Homes	45
Opportunity	50
Professional	51
Rentals	65
Classified Display	100

WANTED

Help Wanted	26
Work Wanted	27
Wanted	75
Wanted to Buy	76
Wanted to Lease	77
Wanted to Rent	78

RENT/LEASE

Mobile Homes for Rent	46
Farms for Lease	57
Apartments for Rent	66
Houses for Rent	67
Lots for Rent	68
Office Space for Rent	69
Resort Property for Rent	70
Rooms for Rent	71

SALE

Autos for Sale	11
Bicycles for Sale	12
Boats for Sale	13
Campers for Sale	14
Cycles for Sale	15
Trucks for Sale	16
Dogs & Pets	21
Farm Equipment	31
Garage-Yard Sales	32
Heavy Equipment	33
Livestock	34
Miscellaneous for Sale	35
Sporting Goods	36
Mobile Homes for Sale	47
Real Estate	55
Farms for Sale	56
Houses for Sale	58
Lots for Sale	59
Resort Property for Sale	60

3 SPECIAL NOTICES

NOW BOOKING for private and company Christmas parties, dinner music and dances. All types of music. Professional musicians. Call 756-5813.

10 AUTOMOTIVE

11 Autos For Sale

Having Engine Trouble?
See
"The Engine People"
Auto Specialty Co.
917 W. 5th St.
758-1131

BUICK '74 Station Wagon. Radial tires. Excellent condition. 753-5466.

CHEVELLE '71 Concurs Wagon. Power steering, power brakes, air, automatic transmission, luggage rack, new tires, extra sharp. Will take trade or sell for $1695. 752-9235 or 756-6953.

CHEVETTE 1976. Air, AM, 4-speed, 16,000 miles, $3500 or best offer. 746-2252 after 7:30 p.m.

CHEVROLET '67 Impala. 2 door. Engine needs minor repairs, transmission in fair condition. $150 or best offer. Must sell. 756-3447.

CHEVROLET 1939. Completely restored except upholstery. $3500. 756-4624 between 8 and 5, 756-5168 after 6.

CHEVROLET—'74 Malibu Classic. Loaded. $2895. Call 756-3611 or 756-3936.

CHEVY '69 Impala. $350. Call 752-3881 between 9 a.m. and 5 p.m.

GUARANTEED Engine, transmission, body parts. Free parts locating service.
Crisp Auto Salvage, Inc.
Phone 752-2572 N. Greene St.

DATSUN 1200, 1973. 4 speed, air conditioning, 30 miles per gallon in town. Need larger car. Phone 758-0657 or 752-4799 after 5.

DODGE 1972. 4 door, air, power brakes and steering. Good condition. 752-6528 after 6 p.m.

DODGE 1975 Charger SE. Excellent condition, low mileage, fully equipped. $4300. Call 758-2167, extension 265 before 5 p.m.

FORD 1972 Mustang Mach I. Excellent condition. $400 and take up payments. 752-1855 day or night.

FORD 1963 Station Wagon. Runs good. $300. 758-0810 after 6 p.m.

HASTINGS FORD has daily rentals at reasonable prices. Call 758-0114.

LINCOLN 1968. 4 door. Fully equipped, radials. $975. By owner. Will consider trade. 752-7855.

MABIBU 1973. 350 engine, power steering and brakes, air, radio. 756-0228.

MAZDA RX-2, 1972. Excellent condition. $300 down and take over payments or $1300 cash. 756-3554, after 1 p.m.

MONTE CARLO-1974, loaded with all options. 756-3829.

MONTE CARLO '75. Light blue with white top, AM-FM, tilt wheel, air. 756-2403.

PINTO '74 Squire Wagon. Automatic, air, 23,000 miles. 752-7619 after 5 p.m.

PONTIAC 1973 Grandville. 4 door hardtop, 40,000 miles. Excellent condition. 756-2496 weekdays, 756-1853 weekends.

THUNDERBIRD '72. AM-FM stereo, full power, green with vinyl top, low mileage. 746-4922 or 746-3278 after 5.

TOYOTA 1974 Mark II Station Wagon. Automatic, power steering and brakes, air, AM-FM, tape. 21,000 miles. 758-3397 after 6.

TRANS AM 1975. Silver gray, burgundy interior, AM-FM tape player. Call 758-4476 or 756-0852.

TRANS AM 1976. Silver with white interior, air, AM-FM, extra clean. 756-2301 or 756-6821.

13 Boats For Sale

1973 CONCORD 31' with fly bridge. Twin engine, heat and air. For summer or winter cruising. Many extras. $31,500. Contact Ivey Coward at Harker's Island, 728-5672 between 7 p.m. and 10 p.m.

1976 BOAT and trailer, 85 HP Johnson motor. 17' open bow. All accessories included. Used only 3 months. $4300. 758-5741 after 5 p.m.

BOSTON WHALER Bass Boat, 40 HP Mercury, galvanized trailer. Fully equipped. Like new. Call 756-2150.

15 Cycles For Sale

'72 SUZUKI TS-50. Call 756-4667 after 5 p.m.

YAMAHA 100 MX. Runs but needs work. $50. 752-2992 after 5 p.m.

1973 HONDA 350. Good condition. Best offer. 758-0810 after 6 p.m.

16 Trucks For Sale

1976 BLAZER. Fully equipped. $6800. 756-4624 between 8 and 5, 756-5168 after 6.

'73 DATSUN PICKUP. Must sell—buying larger truck. 825-0131.

'73 DODGE MAXI VAN. 318, AM-FM, power steering, automatic, factory air. $3100. 756-6887.

1976 DODGE, 1973 Chevrolet. Fisher's Appliance & Furniture, across from Bilbro Wholesale. 752-3609.

1971 BEAUVILLE 30 Series Van. Power steering, power disc brakes, air conditioning in front and rear. 752-3304.

CHEVROLET—1962 pickup. Good condition. Call 753-3503, Farmville.

'63 FORD VAN. Peneled, carpeted. Must see to appreciate. $800. Also BSA 250 motorcycle. 758-3947.

IF YOU HAVE SOMETHING YOU WANT TO SELL, you'll reach buyers fast with a Classified Ad.

1976 FORD VAN. Customized interior mags. $4700 or best offer. 758-2777 after 5.

21 DOGS & PETS

FREE KITTENS to good homes. Call 752-4691.

AKC REGISTERED Saint Bernard puppies. Males, $125; females, $100. 758-0144.

HAVING STORAGE PROBLEMS? Why not sell no-longer-used items with a fast-working Classified ad?

AKC REGISTERED DOBERMAN Pinscher puppies. $100 each. 756-2451.

BOXER PUPPIES. 3 males, 7 weeks old. Dewormed. $50 each. Call 946-1264.

FREE ADORABLE, fluffy kittens to a good home. Some black and some black and white. 756-4001.

POODLE PUPPIES. 8 weeks old. One silver male, one black female. 756-3794.

FREE KITTENS and black walnuts for the picking up. W.S. Rountree, third house past hospital on the right.

25 EMPLOYMENT

26 Help Wanted

NEEDED. HEAD CASHIER. Immediate opening for sharp individual with typing experience. Apply in person, Provident Finance, West End Circle.

PART-TIME OR TEMPORARY STENOGRAPHIC EMPLOYMENT. If you take shorthand, type well, enjoy meeting new people and would like to be placed on call for part-time or temporary work assignments, call Burt Associates, 752-5188.

CHRISTIAN COUPLE for live-in companion and home care of elderly couple. 746-4520, or 746-3215.

NEEDED: CARPENTERS and helpers. Call Geoff Baumann after 6 p.m., 746-3421 or come to job site corner of Willow and Stancill Drive, Greenville.

BRODY'S DOWNTOWN has an opening for cosmetic department. Will be department head. If you like cosmetics, we would like to discuss this opportunity with you. Above average salary. Apply Brody's, downtown.

TEMPORARY OFFICE HELP needed. Send complete resume to Temporary, Box 1967, Greenville, N.C. 27834.

OFFICE CLERK NEEDED for large southeastern construction company. Bookkeeping and payroll knowledge helpful. Light typing and dictation. Top pay, travel and excitement. For information, contact Chas. F. Smith & Son, Inc., Farmville, 753-2051. We are an Equal Opportunity Employer.

FIRST CLASS AUTOMOBILE mechanic. Apply Service Department at Holt Oldsmobile.

ATTRACTIVE OPENING for full time secretary to an attorney in local firm. Typing and general office skills needed. Experience helpful but not required. Send resume to P.O. Drawer 7146, Greenville, N.C. 27834.

SALES CLERK. Prefer someone with some experience. High school graduate. Our employees are aware of this ad. Send resume to Sales Clerk, P.O. Box 1967, Greenville.

100 CLASSIFIED DISPLAY

HAROLD BUCK'S PLUMBING CO.
Specializing in new work, remodeling and repairing
17 years Experience
Call 758-5753
State License no. 6417-P

Brick, Block & Concrete Service
Underpining porches, Walkways, Patios, Drives, Stoops, Steps, Retaining Walls, etc.
15 Years Experience. All Work Guaranteed.
Gid Holloman
753-3503
Farmville, N.C.

26 Help Wanted

SALES. $18,000 is not unusual for our sales rep. Realize your career potentials with the leading worldwide manufacturer of fastening systems for construction. We require an aggressive self-starter who can get sales results on a construction job site. Mechanical aptitude and a strong desire to succeed are necessary. Some familiarity with construction and 2 years of sales experience are preferred. We offer on the job and headquarters training, salary, commission, bonus, expenses, company vehicle and established territory and excellent management opportunities. Call Mr. Smal-Stocky, Corporate Recruiter, toll free at (800) 243-9160, Hilti Fastening Systems for Construction. An Equal Opportunity Employer, M/F.

DUE TO EXPANSION in our service department, Tarheel Toyota is looking for mechanics. You can expect to earn above average earnings with a local aggressive dealer offering full company benefits: paid vacation, retirement plan, life and hospitalization insurance. Apply to Charlie Winkler, service manager, Tarheel Toyota, 109 Trade Street, Greenville, N.C.

Help Needed From
3 p.m. to 11 p.m. and 11 p.m. to 7 a.m.
Let us make a professional HAPPY STORE Manager or professional store cashier out of you. Salaries are based on performance and range from $135 to $225 per week. Bonus program, hospital, life insurance, and vacation pay also. Apply in person only on Monday and Wednesday between 3-6 p.m. to
Bill Ipock
Happy Store
10th and Evans Street

PART-TIME or full time Orthodontic dental assistant. Experienced. Reply to Assistant, Box 1967, Greenville.

PART-TIME, take inventory in local stores. Car necessary. Write phone number, experience to: ICC, Box 304, Paramus, N.J. 07652.

MAN OR WOMAN over 25. Debit insurance field selling and collecting, Greenville area. Excellent starting salary plus commission. Free hospital and life insurance. Write Box 652, Greenville, N.C.

100 CLASSIFIED DISPLAY

ROOFING
STORM WINDOWS
DOORS & AWNINGS
C.L. LUPTON CO.
752-6116

26 Help Wanted

MEDICAL LABORATORY TECHNICIAN MT's and MLT's or CLA's. Non-registered with experience in medical laboratory considered. 50-bed hospital. Excellent fringe benefits, modern equipment, progressive community, salary open. Write or call Martin General Hospital, Personnel Department, P.O. Box 1025, Williamston, N.C. (919) 792-2186.

TEXAS REFINERY CORPORATION offers plenty of money plus cash bonuses, fringe benefits to mature individual in Greenville area. Regardless of experience, write A.A. Byers, Vice President, Texas Refinery Corporation, Box 711, Fort Worth, Texas 76101.

NURSES REGISTERED AND LICENSED PRACTICAL
Craven County Hospital, a progressive health care facility in eastern N.C. is completing a major building program which will significantly increase its capacity to serve the surrounding community. We need nurses to staff modern, well equipped general and special care areas including OB-GYN, L & D, Orthopedics, Pediatric, ER, OR, and Neuro-Psych. We offer competitive salaries, above average benefits and a good working environment. For further information and interview appointment contact the employment manager
Craven County Hospital
P.O. Box 2157
New Bern, N.C. 28560
Phone 633-8586

EXPERIENCED INSURANCE salespersons. Would you be interested in a contract that paid you up to 70% on life and 60% on accident and health with all the leads you can work in your area, free? Resumes will be held in strictest confidence. Please remit to Reserve Life Insurance Company, P.O. Box 1846, Greenville, N.C. 27834.

100 CLASSIFIED DISPLAY

SPECIAL PRICE

Filing Cabinet
$74.50
4 drawer
Reg. $113.00
Taff Office Equipment Co.
752-2175 569 Evans St.

SPECIALIZED FIREWOOD
Two months advance orders. We deliver in any type of weather. Wood cut to your own specifications. Fireplace, wood heater. Pine, $25.00 a load.
Fireplace Wood—Oak $40.00 a load.
DEMANDS ARE HEAVY PLACE ORDER NOW! Prices may increase Nov. 1st.

CALL
746-4194
We'll supply throughout winter.


HORSE SHOW
Admission $1.00 at gate
Ram Horn Stables
(Located on Ram Horn Road, off 264 ByPass)
Hunter, English and Western Pleasure Classes
SATURDAY, NOVEMBER 13 10 A.M.
Rain Date—Sunday, November 14

SAVINGS GALORE
"ENTIRE INVENTORY REDUCED"
"SAVINGS ON ALL CARS"
"MOST CARS PRICED AT WHOLESALE OR LESS"

1974 Chevrolet Monte Carlo. Stock #3050-A. Red. Air, vinyl top, AM-FM radio, tilt wheel.	$4025	$3698
1973 Ford Gran Torino Sport. Stock #3206A, blue, automatic, air, power steering and brakes, radio, vinyl top, sport wheels.	$2450	$2098
1974 Toyota Corolla. Stock #3146A, blue, 2 dr., radio, heater, 4 speed.	$2200	$1898
1975 Oldsmobile Cutlass Supreme. Stock #3075C, white, automatic, air, power steering, radio, heater, vinyl top.	$4575	$3998
1976 Toyota Hilux Pick-Up. Stock #3132B, yellow, long bed, 4 speed.	$3925	$3598
1972 Chevrolet Vega Wagon. Stock #P3115. Red, automatic, radio, heater.	$1150	$898
1972 Chevrolet Impala. Stock #P3090A, red, automatic, power steering and brakes, air, radio, vinyl top.	$2050	$1698
1973 Volkswagon 412 Wagon. Stock #3062A, blue, 2 dr., automatic, luggage rack, radio, heater.	$2475	$1698
1974 Chevrolet Vega. Stock #D2825A, yellow, 4 speed, hatchback, 2 door, radio, heater.	$1925	$1798
1974 Chevrolet Pick-Up. Stock #2818A, brown, cheyenne, automatic, radio, heater.	$3350	$2998
1973 Ford Ranch Wagon. Stock #3256-A. Vinyl top, luggage rack, AM-FM with tape.	$2350	$1898
1973 Datsun "1200". Stock #2671A, green, 2 door, 4 speed, sport coupe, radio, heater.	$2025	$1598
1972 Chevrolet Nova. Stock #586PA, red, 3 speed, 6 cyl., 2 door, automatic, radio, heater.	$1850	$1598
1972 M.G. Midget. Stock #543PB, blue, convertible, radio, heater.	$1900	$1598

Tarheel Toyota Inc.
On 264 By-Pass at Trade St.
109 Trade St.
Greenville, N.C.
Phone: 756-3231 or 756-3228
Open Til 9 P.M.

26 Help Wanted

SECURITY GUARDS. Are you a mature, serious individual who is in the need of a good job? Do you have a high school diploma or an equivalent with no police record? Are you able to pass a lie detector test? If so, we want you. Apply in person, MacKenzie Security, Inc.

27 Work Wanted

YOUNG MAN, 30, needs part-time work with beef or dairy cattle. Money not necessarily important. Have some experience, need more. Hard worker. Reply to Box 1613, Greenville.

INDIVIDUAL EXPERIENCED in sheet metal work. Can set up and operate all press break. Will be in Greenville area in February of '77. (201) 279-6647 collect, 6 a.m. til 4 p.m.

WOULD LIKE TO keep children in my home at Lawson's Trailer Park. 756-4282.

28 YEAR OLD DEGREED male seeks management trainee position with local business. Send inquiries to Trainee, Box 1967, Greenville.

WOULD LIKE TO keep children in home. Call 758-0121.

WOULD LIKE TO keep children in my home, ages 1 to 5, for working mothers. 758-0665.

HOUSE LOCATED 1711 Treemont Drive in Elmhurst. 3 bedrooms, bath, kitchen, living room, dining room. Central air and heat. Available January 1. One year lease. $220 rent. 752-3054.

30 FOR SALE

31 Farm Equipment

ROANOKE AUTOMATIC TOBACCO harvester with 4 trucks. Used 2 seasons. Also Long once over harvester. Used 2 weeks, with 3 trucks. Both in excellent condition. 752-6245.

GRAIN BIN VENTILATORS. Sell and install, etc. Compare our price. Hucks & Small, 823-2547 in Tarboro after 10 a.m.

32 Garage-Yard Sale

ANTIQUE AUCTION
SALE EVERY
SUNDAY
AT 1:00 P.M.
HAWLEY'S ANTIQUES
P.O. Box 104 Hiway 903
Stokes, N.C. 27884
N.C. License No. 76
Col. George T. Hawley, Auctioneer

35 Miscellaneous For Sale

EXCLUSIVE dealer for Karastan Oriental rugs and carpet. Home Furniture Store, 701 Dickinson Avenue.

MUSIC FOR YOUR Christmas party. Disco to live bands. Country music to top '40. Folk or easy listening. Reasonable rates. Eastern Keyboard, 756-7085.

GET READY for cold weather! We have Home-Lite chain saws. Priced $139.95 up. Hendrix-Barnhill.

1965 FORD FAIRLANE, 8 foot black padded bar with 3 bar stools (wooden), lady's 3-speed bike, two used refrigerators. Call 756-7289.

FILL DIRT, top soil, rocks and sand for sale. Large loads. Henry Worthington, 746-3461.

GUITAR. 6 MONTH old Yamaha 200. $180. 758-1939 after 4 p.m.

CLEAN RUGS like new. So easy, with Blue Lustre. Rent shampooer, $2. Rental Tool Company. Now open.

STEREO EQUIPMENT. 4 Infinity 2000's, 2 Bose 301's, One Yamaha 1000, one Pioneer SA 7500, one Pioneer turntable, one disco mixer. 758-0107 after 6 p.m.

WE ARE BEAUTYREST headquarters — bedding and hide-a-beds. Home Furniture Company, 701 Dickinson Avenue.

SET OF LUDWIG drums. Double bass, triple tom-toms, super sensitive snare drum, 7 Zildgen cymbals, hard shell cases. Best offer. 756-0191.

CLARINET. EXCELLENT CONDITION, used one month, $150. Sport coats, 44 inches long; woman's and man's 3 speed bikes, $30 each; women's golf clubs, $25. 756-2847.

YOU CAN "STEAM" clean carpets, professionally clean with new portable Rinse-N-Vac. Rent at Rental Tool Company across from Hastings Ford. Now open — Rental Tool Company.

ATTENTION MUSIC TEACHERS. Full line of music and teaching materials available. We offer professional music teacher discounts. Cha-Rich Music, 208 Arlington Blvd., 756-1212.

OAK WOOD, $30. Mixed, $25. Hauled, split, and stacked. 752-7611.

CONN AND YAMAHA guitars, 25 percent off. Layaway now for Christmas. Cha-Rich Music, 208 Arlington Blvd., 756-1212.

FILL DIRT builder sand, top soil, and rock. J.L. McDaniel, day, 752-2382; night, 756-2351.

THOMAS ORGANS, the organ preferred by Lawrence Welk is now sale priced $995. You save $400 on each model. Layaway now for Christmas. Cha-Rich Music, 208 Arlington Blvd., 756-1212.

DISCONTINUED CARPET samples. All sizes, some as large as 2 x 4 feet. At Larry's Carpetland, 3010 East Tenth Street. Call 758-2300.

DO IT YOURSELF and save. Clean your carpets like a pro with steamex deep steam extraction at Larry's Carpetland, 3010 East Tenth Street. Call 758-2300.

15 CUBIC FOOD HOTPOINT refrigerator. $50. Call 752-5706 after 5.

COUCH, $30-$35. Recliner, $20-$25. 756-6154.

USED SEWING MACHINES. Various makes, trade-in sewing machines. Thoroughly reconditioned. May be purchased for as little as $39.95. See our large selection today. Singer Company, Pitt Plaza. 756-0747.

OAK WOOD for sale by the truck load. Cut to desired length. $30 load. 746-4945.

2 SINGLE BOOKCASE headboards, girl's 3-speed 26" bike, 2 oval rugs, manual typewriter. Call 752-2741 after 6 p.m.

COASTAL BERMUDA HAY for sale. Call 752-5937 or 758-2996.

FOR A BETTER BUY in upholstered furniture—before you buy, call Ayden Furniture Outlet, 746-3049.

SOLID MAHOGANY side board by Craftique. 4'6" long, 18" deep, 3'6" high. 756-2506.

BALDWIN PIANOS
Specially priced from $995.
CHA-RICH MUSIC
208 Arlington Blvd.
756-1212

SOLID WOOD DRESSER and bookcase headboard. $40. 756-2759.

FULL LENGTH MINK coat. Call 752-3835 after 6 p.m.

USED UPRIGHT FREEZER. 22 cubic feet, frost free, Frigidaire. $225. 756-7355.

SPINET PIANO, new twin size Sealy box spring and mattress, lady's 5 speed Schwinn bike, matching china cupboard and corner cabinet, 12 x 16 axminster carpet. 756-3879.

FREE. HOUSE to be removed from lot at 1307 Fairfax Avenue. See J.B. Smith, 752-2754.

FULL SIZE, white baby crib and mattress. Like brand new. $50. 756-6138 anytime.

A-2 GLEANOR COMBINE. Also 30 inch stove. 758-1624 or 752-0683.

35 Miscellaneous For Sale

TRAMPOLINES. HEAVY DUTY frames. Mat sizes 6' x 9', $209.95. Mat sizes 6' x 12', $249.95. Order now for Christmas! 823-1008, Tarboro.

PERFECTION HEATER. Thermostat controlled. $100. 752-6210.

REDUCE SAFE and fast with GoBese Tablets and E-Vap "water pills." Big Value Discount Drug.

TWO 100 WATT commercial radios. Ideal for construction or wrecker company. Call 758-8093 anytime.

BUDDY RICH SET, Slingerland drums with cymbals. Call 752-9336 between 10:30 and 6, Monday through Saturday.

FIREWOOD FOR SALE or cut your own free. 752-0741.

ELECTRIC WATER PUMP, used one year. Also old fireplace mantle, in A-1 condition. 752-4669.

OAK FIREWOOD for sale. $35 a load. Arthur Crocker, 825-0301.

40 INSTRUCTION

PIANO AND GUITAR lessons daily and evenings. Richard J. Knapp, B.A. (degree), 756-3908.

41 LOST AND FOUND

LOST REDBONE HOUND. Vicinity of 1915 Sherwood Drive. 756-0208.

$100 REWARD for return of black and silver German Shepherd named Roscoe. Call 758-9966.

45 MOBILE HOMES

46 Mobile Homes For Rent

TWO AND THREE bedroom mobile homes. 752-3286 or 825-5391.

12 x 60. 2 bedrooms, 2 baths, washer and dryer. Available November 1. Also 1 bedroom for $85. No pets. 758-3644.

2 BEDROOMS. Married couples only. No pets. Winterville. 756-5891 or 752-3318.

2 BEDROOMS with air conditioner and washer. Married couples only. No pets. 752-6245.

12 x 64, 2 bedrooms, furnished. Near Industrial Park. Married couple preferred. No pets. $175 month. Available December 1. Call 756-0934 after 6.

CLOSE TO CAMPUS. 2 bedrooms, unfurnished. $110 a month. 756-2233.

12 x 57 TWO BEDROOM, washer and dryer, Azalea Gardens, 752-7786.

2 BEDROOMS with washer. Couples only. $110 a month. 752-0239 after 6 p.m.

FOR SALE — 4 used mobile homes starting at $2500. Call Al Britt, 756-0191.

47 Mobile Homes For Sale

1959, 2 BEDROOM trailer 10 x 45. In good condition. $2100. 752-4304.

12 x 60 ELCONA. 2 bedrooms, completely furnished, washer and air conditioner included. $3300. 746-3597 after 6.

'76, 24 x 60 mobile home. 3 bedrooms, 2 baths, fully carpeted, central air. $1500 and assume loan. 746-3194.

51 PROFESSIONAL

GLEN'S MOBILE HOME Repairs. Heating and air conditioning and other repairs. Call 746-6575 or 746-4297.

55 REAL ESTATE

FOR ALL YOUR real estate needs, call Fleming & Associates, 756-6234.

FOR BETTER BUYS in real estate, see or call E.H. Williford, Realtor, 222-B Cotanche Street, 758-3911. List your property with us.

56 Farms For Sale

TOBACCO FARM for sale in Granville County. 640 acres in one tract. 2200 pounds base tobacco allotment with 50,000 pounds available for lease to this farm for 1977 at 20¢ per pound. Good land. Entire farm could easily be put into cultivation, creeks and streams. Contact W.W. Yeargin, 693-7723 office, 693-3469 home.

WE CAN SELL your farm immediately. Contact Don Southerland at Aldridge & Southerland Realtors, 756-3500; nights and weekends call 756-5260.

58 Houses For Sale

BY OWNER. 2260 square feet heated area. Double garage, split-level, 4 bedrooms, 3 tile baths, utility room, porch. ½ acre lot. Central air, hot water heat. 50's. No realtors. 756-5280 weekends or after 4.

3 BEDROOMS, 2 baths, dining/kitchen area, living room, fenced in yard plus workshop. Included is a large lot of equal size. 3 miles from Farmville. Call 753-3520 or 753-5194.

FOR SALE by owner. Save $15,000. Unusual 2 story—4 bedrooms, 2½ baths, central air, trees. 2280 square feet. Make reasonable offer. Low 50's. 756-3305 weekends or after 5:15 p.m.

YORKTOWN SQUARE TOWNHOMES gives you a practical home that doesn't look practical. Convenient location, off Highway 43 near Pitt Plaza on Oakmont Drive. Maintenance free with money saving features built-in. Not expensive, minimum amount of cash needed to move in. Yet as individual and distinctive as you are. Prices start at $26,500. Call Aldridge & Southerland, 756-3500.

DO YOU HAVE many accidents? If so this home is for you. Located 3 miles from new hospital. Featuring 3 bedrooms, 2 baths, living room, dining room, breakfast room, kitchen with eat-in area, den with a warm fireplace and a double garage. Well-landscaped lot. $50,900. Whitley & Associates, 752-8888; Mavis Butts, 752-7073; Dees Whitley, 758-0816.

SLIP INTO SOMETHING comfortable like an 8% loan assumption. Lovely 3 bedroom, 2 bath home having the privacy of a cul-de-sac. Living room, dining room, den with fireplace, kitchen with eat-in area, screened back porch and a double garage. Plenty of space. $46,000. Whitley & Associates, 752-8888; Dees Whitley, 756-0816; Mavis Butts, 752-7073.

BY OWNER. 3 bedrooms, 2 baths, fireplace, heat pump, central air. ½ acre lot. $40,900 with loan assumption of $36,200. 756-6548 before 6, 756-3916 after 6.

100 CLASSIFIED DISPLAY

Men, For Foot Comfort
Try Foot-So-Port Shoes
BOB THOMPSON
111 E. THIRD STREET
LEE BLDG. 752-8778

58 Houses For Sale

EXCELLENT LOCATION for family with children. 3 bedrooms, 2 baths, den with fireplace. On large lot with fenced in backyard. All appliances, heater, storm windows new in last 2 years. $37,500. 756-2094.

5 ROOM FRAME house to be moved off premises or disassembled. Located near Calico. Call 756-2837 after 6 p.m.

206 SOUTH SYLVAN. 4 bedrooms, 1½ baths, living room with fireplace. Large wooded lot. $28,500. Bill Williams Real Estate, 752-2615.

CUSTOM BUILT HOME IN FOREST HILLS
2200 square feet, newly redecorated, 3 bedrooms, 2 baths (including large master bedroom-bath suite), foyer, living room, dining room, eat-in kitchen, 20' x 21' recreation room with quarry tile floor and beamed ceiling, central vac, self-cleaning oven, and much more. 140' x 150' wooded lot, quiet yet close to Pitt Plaza, Elmhurst School, ECU. Upper 50's.
Weekends and after 4 weekdays. 756-1862

JUST PERFECT, 4 bedroom, 2½ bath home under construction. Living room, dining room, kitchen, den with fireplace. Buy now and decorate yourself. A plus—located West Wright Road. All the kids can walk to school. $47,000. Call Watson Associates, 756-1377; 752-2910 nights.

ATTENTION ECU PROFESSORS. Home located near the University. This 4 bedroom, 2½ bath home is located in College Court. Featuring a large living room, dining room, den, fireplace, kitchen, plenty of closets and a single carport. All this is sitting on a large, well-landscaped lot with fruit trees. $53,900. Whitley & Associates, 752-8888; Mavis Butts, 752-7073; Dees Whitley, 758-0816.

Your Carpet & Vinyl
FLOOR COVERING CENTER
Over 200 Rolls of First Quality Carpet in Stock.
International Carpet, Inc.
1806 Dickinson Ave.
Phone: 752-3523

WHY RENT? Payments lower than rent on this two bedroom home with dining room. Located on Mumford Road and priced at only $16,300. Estate Realty Company, 752-5058; nights, 746-4262, 756-6652, 756-7222, 752-3647.

BRENTWOOD. 102 Vernon. 3 bedrooms, 2 baths, large kitchen, large family room with fireplace. 1840 square feet of heated area. $46,500. Bill Williams Real Estate, 752-2615.

QUIET CIRCLE in Eastwood. 3 bedroom ranch. Den with fireplace, formal area, beautifully landscaped lot, patio off back. $42,900. Aldridge & Southerland, 756-3500; nights, 756-5005, 756-3108, 756-7871.

CAMELOT. Brand new and ready. 3 bedrooms, 2 full baths, tremendous den with fireplace, formal areas. $44,000. Aldridge & Southerland, 756-3500; nights, 756-5005, 756-3108, 756-7871.

BEST BUY. Seldom do you get this much for so little. 3 bedroom executive ranch. Large kitchen with eating area, den with fireplace, double garage. $44,500. Aldridge & Southerland, 756-3500; nights, 756-5005, 756-3108, 756-7871.

59 Lots For Sale

1 ACRE LOT EAST of Greenville. 100 x 400, road frontage. Call 752-3385.

BUILDING LOTS on the Stantonsburg Highway, 3 miles from new hospital for $6000 each. Financing available. Whitley & Associates, 752-8888.

100 CLASSIFIED DISPLAY

ALL TYPE OF
HOME IMPROVEMENTS
Call Gid Holloman
753-3503, Farmville

65 RENTALS

WAREHOUSE SPACE. Up to 70,000 square feet. Sprinkle and rail siding. Call Carroll & Associates, 752-1020.

COMMERCIAL BUILDING next to GE Supply Company, Hooker Road. Approximately 8000 square feet. Call C.W. Murray, 752-2118.

66 Apartments For Rent

Cherry Court
Most luxurious 2 bedroom townhouses and 1 bedroom apartments in Greenville. Chandelier, trash compactor, fully carpeted, drapes, etc., plus washer and dryer hook-ups, fabulous pool, sauna baths, tennis court and club room.
752-1557

Greeneway Apartments
Beautiful large 2 bedroom garden apartments with wall to wall carpet, draperies, dishwasher and two swimming pools. Located off Country Club Drive adjacent to Greenville Golf and Country Club.
756-6869

Eastbrook Apartments
Two bedroom luxury apartments with optional dens and all the new amenities including wall to wall carpeting, draperies, dishwashers, individual air conditioning and heating AND MORE.
CALL 758-4012

STRATFORD ARMS APARTMENTS. 1900 Charles Blvd., Building 19. A blend of charming surroundings and quality apartments unequaled at any price. All applications accepted subject to availability. Call J.D. Real Estate, 756-4800.

Ultimate In Apartment Living
1, 2, and 3 bedrooms, washer, dryer hook-ups, pool, club house. Only 5 blocks from East Carolina University.
Check everywhere else first, Then Call
TAR RIVER ESTATES
1401 Willow St.
752-4225

100 CLASSIFIED DISPLAY

WE REPAIR
SCREENS & DOORS
C.L. LUPTON CO.

TEACHERS—
COACHES
SALES—CAREER
For A Person Who Wants $15,000 to $20,000 annually
Qualifications:
- Age 21 or over
- Athletic background
- Some sales experience preferred but not necessary.
- No house to house canvassing
- No night work
- Hospitalization
- Success bonus every year.

This is truly an outstanding opportunity for the person we select. If you qualify yourself as a hard worker with a desire to earn a great deal of money (and have sales ability) and can start in 2-3 weeks:
Call now for a confidential interview:
MR. JONES
Tuesday, November 9, 1976
758-3401
8 a.m. to 5 p.m.

HOME IMPROVEMENTS
756-3453
RussCo
Greenville, N.C.

MACHINE & WELDING CO.
307 SPRUCE ST.
GREENVILLE, N.C.
PH. 752-3089
Now is the time to stock up on bolts & V. Belts—We are running a special price on these items for 60 days—Sept. & Oct.
40% OFF ON BOLTS
35% OFF ON V BELTS-A-B & C
ALSO
10% OFF ON DRILL PRESSES
10% OFF ON BAND SAWS

NEW OPPORTUNITIES IN KRAFT MILL AND STEAM & POWER

Several key managerial and supervisory positions in the Kraft and steam & power operations at **one of North America's most sophisticated pulp and paper mills** owned by one of the leading corporations in the forest products industry.

If you have at least 5 to 10 years experience in the pulp and paper industry in the areas of **bleached hardwood and softwood Kraft pulp manufacturing or steam and power operations including recovery boilers** and you are seeking a new and challenging opportunity, then write us regarding the position you feel you have the qualifications and experience to fill.

We offer excellent salary, opportunity for advancement, outstanding group benefits including stock bonus and relocation expenses.

We are located in picturesque New England, in an area surrounded by beautiful lakes, rivers and streams. Our location affords an exceptional variety of recreational activities, fishing, hunting, camping, tennis and golf, etc.

Confidential resume may be sent to:
NEW OPPORTUNITIES
P.O. BOX 1967
GREENVILLE, N.C. 27834
We are an Equal Opportunity Employer Female/Male

66 Apartments For Rent

FURNISHED 1 BEDROOM efficiency apartment in Winterville. Call 758-2300 days, 758-1742 nights.

IN WINTERVILLE. 3 room furnished apartment for settled person. No children. No pets. Call nights, 756-1620.

Kings Row
One and two bedroom garden apartments. Located just off East Tenth Street.
PHONE 752-3519

TWO NEW 2 bedroom duplex apartments for rent. Call 756-1821.

67 Houses For Rent

ONE 3 BEDROOM, one 5 bedroom house for rent in country. Also one 4 bedroom house in Greenville. 746-3284 or 726-3884.

PEOPLE ALL OVER THIS AREA are reading the Classified Ads just like you are. Why not place an Ad today?

HOUSE LOCATED 1711 Treemont Drive in Elmhurst. 3 bedrooms, bath, kitchen, living room, dining room. Central air and heat. Available January 1. One year lease. $220 rent. 752-3054.

69 Office Space For Rent

OFFICES. SINGLE OR suites, ample parking, janitorial services and utilities included. Secretarial and answering services available. Call Carroll & Associates, 752-1020.

OFFICE SPACE FOR LEASE. Call Bill Clark at Lanco Realty. 756-5868.

The Real Estate Corner
Buying or Selling, For Best Results Try Our "Personal Service."
D.G. NICHOLS AGENCY
REALTOR
Phone 752-4012 anytime

Nelson-Wallace Inc. Real Estate Since 1950
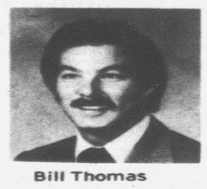
Bill Thomas
Sales Associate
Need Duplexes—Have qualified prospects looking now. Call me today.
Nelson-Wallace, Inc.
Office 752-5113 Home 752-2472

69 Office Space For Rent

OFFICE OR RETAIL space. Near corner of Charles Street and 264 Bypass. 1120 square feet. $425 month. Aldridge & Southerland, 756-3500; nights, 756-7871.

OFFICE SPACE for rent. Contact Jeannette Cox, Jeannette Cox Agency, Inc., 752-7807.

SUITE OR ROOM. Parking in front. 602 East Tenth Street. 752-4405.

71 Rooms For Rent

PRIVATE AND SEMI-PRIVATE rooms. Available winter term. Kitchen privileges. 756-2459.

75 WANTED

FEMALE WANTS ROOMMATE for 2 bedroom house. Approximately 2 miles outside city limits. If interested, call 758-7662.

WANTED. ROOMMATE to share expenses of trailer or apartment. Must be neat, clean, trustworthy and financially able. 752-2657 after 7 p.m.

76 Wanted To Buy

PECANS WANTED Friday, November 12 from 10 a.m. til 3 p.m. Farmer's Warehouse, Greenville.

WANT TO BUY barrel to burn trash in. 756-6154.

TOP CASH DOLLAR for your car or truck. 756-6353 or 752-0391.

78 Wanted To Rent

REWARD FOR INFORMATION leading to the rental of a house or large one bedroom apartment in or around Greenville. Call 752-9966.

COUPLE DESIRES HOUSE preferrably in country, within 10 miles of Greenville. 758-5531 or 752-5430.

For Sale
133 acres of woodsland on both sides of N.C. 11 and about 2 miles south of Oak City. 3965 feet of road frontage. $55,000.

Approximately 10 acres of [illegible] 1732 lbs. tobacco allotment [illegible] 1725 about 15 miles south of Greenville. Price $17,500 SOLD

137.79 acres of woods with frontage on Stantonsburg Road and S.R. 1202. Price $88,000.

4 apartment units on Monroe Street. Rents for $450.00 per month. Price $35,000.

Member MLS
TURNAGE
Real Estate
And
Insurance Agency
752-2715
Les Turnage, Realtor
Home 756-1179.
REALTOR

FARMS FOR SALE

205 Acres with 101 acres cleared and 15 acres of tobacco allotment near Ayden in Greene County. Excellent tobacco land. Farm is bordered by large creek with high bank. Financing available at 7½% for 15 years. $250,000

100 Acres 2½ miles from Greenville with 850 feet of road frontage. 58 acres cleared with 16 acres of tobacco allotment. Best farm land in Pitt County. Woodland suitable for clearing. Financing available at 7½% for 15 years. $180,000

44 Acres with 15 acres fenced in pasture near Coxville. Good location for horses or cattle. $24,000.

28 Acres near Stokestown with double wide mobile home, 7 acres clear, and 1500 lbs. of tobacco.

42 Acres near Haddocks crossroads with 15 acres cleared. $27,500.

Aldridge & Southerland
Realtors
756-3500
Don Southerland 756-5260

NEW LISTING
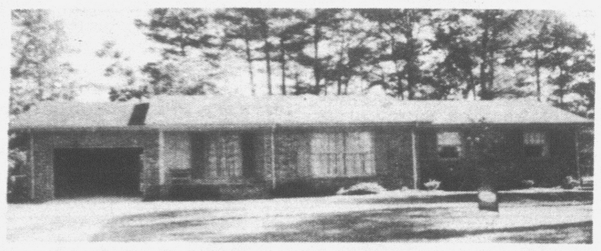
RED OAK
There are many advantages to owning this home. It is in that hard-to-find price bracket; it is outside of the city limits with no city taxes; it is on a wooded lot with a fenced yard and it has those desirable features that you would normally look for in a home. Three bedrooms, 1½ baths, living room, dining room, family room, kitchen with breakfast area, garage, central air.
$36,800
(We have homes in all price brackets)
DUFFUS REALTY, INC.
REALTOR
756-5395 ANYTIME
RELO

Darrell Hignite Broker 746-4447	Ann O'Connor Broker 756-4984	Bull Ritter Broker 752-5447	Anne Stott Duffus Realtor 756-2666 Mobile 752-2255
Thelma Whitehurst Realtor 756-0070	Jack Duffus Realtor 756-5395	Ludie Smith Broker 752-3250	Ken Smith Broker 752-3250

EXTRA NICE USED CARS

1976 AMC	Pacer	One Owner	$4295
1975 OLDS 98	Regency	2 door	$5495
1974 PONTIAC	Grand Prix		$4395
1973 BUICK	Electra		$3295
1973 PLYMOUTH		4 door	$2195
1973 TOYOTA		Pickup with camper	$2195
1973 MAZDA		4 door, one owner	$1995
1972 MERCURY	Cougar		$2195
1972 OLDS	Vista Cruiser	Wagon	$1995
1972 PLYMOUTH		Grande Coupe	$1595
1972 PLYMOUTH		Station wagon	$1495
1972 PLYMOUTH	Fury III		$1695
1972 FORD	Van	One Owner	$2395
1972 MG		Convertible	$2295
1972 TOYOTA	Celica		$2195
1972 DATSUN		2 door	$1495
1972 TRIUMPH	Spitfire		$2195
1972 VOLKSWAGEN		2 door	$1695
1971 THUNDERBIRD			$1995
1971 CHRYSLER	Newport	4 door	$1595
1971 PONTIAC	Firebird		$1995
1971 BUICK	Stationwagon		$1495
1971 PLYMOUTH		4 door hardtop	$1295
1971 PLYMOUTH	Scamp	2 door	$1095
1971 FORD	Pinto		$895
1971 PLYMOUTH		4 door	$795
1971 CHEVROLET	Station wagon		$1095
1971 DATSUN PICKUP			$1195
1971 GREMLIN		2 door	$895
1971 FIAT		Convertible	$995
1970 MGB			$1595
1970 CHEVROLET	Camaro		$1295
1970 OPEL		2 door	$1295
1970 MERCURY			$695
1970 FORD	Galaxie	4 door	$695
1970 CHEVROLET	El Camino		$1295
1970 TRIUMPH GT-6			$1095
1969 FORD		4 door	$595
1969 CHEVROLET	Chevelle		$995
1969 LINCOLN		4 door	$595
1969 DATSUN		Convertible	$895
1969 BUICK	Skylark	2 door	$695
1969 CHEVROLET		2 door	$695
1969 DODGE	Van	air	$1295
1969 VOLKSWAGEN	Karmann Ghia		$695
1969 FORD	Cortina Stationwagon		$395
1968 MERCURY	Cougar		$895
1968 CHEVROLET	Pickup		$995
1968 PONTIAC	Catalina		$795
1968 CHEVROLET		4 door	$795
1968 PONTIAC	Stationwagon		$795
1968 OLDS		4 door	$695
1968 VOLKSWAGEN			$695
1968 CHEVROLET		2 door	$595
1968 CHEVROLET		Station wagon	$395
1967 CHEVROLET	Corvair Sport Coupe		$595
1967 FORD		2 door	$495
1967 DODGE			$295
1966 OLDS		2 door	$495
1965 PONTIAC	Tempest		$100
1965 FORD	Mustang		$495
1963 PEUGEOT		4 door	$595
1959 CHEVROLET		1½ ton truck	$195
1967 SHASTA	Trailer		$895

JOHNSON MOTOR CO.
Memorial Dr. 756-6221
(across from Wachovia Computer Center)
See: Billy Johnson Buck Johnson Luther Moore

Stock And Market Reports

RALEIGH (AP) (NCDA) — The trend on the North Carolina hog market was irregular today. Wilson 33.00-34.00; Rocky Mount 34.00-34.50; Kinston 33.25-34.25; Clinton, Fayetteville, Dunn, Pink Hill, Pine Level, Chadbourn, Ayden, Laurinburg and Benson 34.50; Tarboro and Bethel unreported; Salisbury 32.00.

RALEIGH (AP) (NCDA) — The trend on the North Carolna f.o.b. dock broiler market was steady today with supplies adequate, demand good, weights lighter.

The North Carolna dock weighted average price is 33.66 cents per pound this week for small purchases of sized plant grade broilers picked up at processing plant. Estimated slaughter today 1,200,000.

Following are selected 11 a.m. stock market quotations.

Burroughs	87⅜
United Telecommunications Pfd.	23
Heublein	41¼
Jeff-Pilot	30
Tri South	1¼
Wicks	12⅝
Wachovia Realty	3
Eckerds	15¼
Central Soya	14
Hardees	7
Integon	8¼
Fieldcrest	16⅞
Hatteras Income	17⅝
Vepco	14¼
OVER THE COUNTER	
Combined Insurance	11⅝-11⅞
Franklin Life	22½-22⅞
NCNB	10-10⅜
Little Mint	⅜-¾
Conner Homes	2¾-3⅛
Guardian Corporation	2¾-3¼
Planters Bank	16-17½
Daniel International Corporation	19¾-20½
Piedmont Air	5-5½

NEW YORK (AP) — The stock market continued to slide today, plagued by uncertainty over prospects for a reversal of the lagging trend in the economy.

Trading was moderate.

The 11:30 a.m. Dow Jones average of 30 industrial stocks was down 7.73 at 935.34 on top of a 17.37-point drop Friday.

Losers outnumbered gainers by close to a 3-1 margin among New York Stock Exchange-listed issues.

Gold mining stocks, which often do best in periods of investor uncertainty, posted some broad gains along with the rise of the London bullion price to the $130-an-ounce level for the first time since March.

Homestake, Dome Mines and ASA each climbed a point or more.

The Big Board's composite common-stock index fell .42 to 53.52 in the first hour. The American Stock Exchange market value index was down .20 at 99.52.

NEW YORK (AP)—Midday stocks

	High	Low	Last
AbbtLab	49¾	49¾	49¾
AllisChal	23⅞	23⅜	23⅜
Alcoa	51⅝	51½	51½
Am Airlin	12⅜	12⅜	12⅜
A Brnds	41⅛	41⅛	41⅛
AmCan	35¼	35⅜	35¼
A Cyan	26⅛	26	26
Am Motors	4	3⅞	4
AmT&T	61¼	61⅛	61⅛
BabckWil	31⅞	31⅞	31⅞
BeatFds	25⅞	25⅞	25⅞
BethStl	37⅜	37⅛	37⅛
Boeing	42⅜	42¼	42⅜
Borden	31	31	31
Burlind	26¾	26¾	26¾
CaroPw	21⅜	21⅜	21⅜
Champint	25	24⅞	24⅞
Chessie	36¼	36	36¼
Chrysler	19	18⅞	18⅞
CocaCol	77½	77½	77½
ColgPal	26	26	26
Comwe	30⅞	30⅝	30⅞
CntlGrp	33	32⅝	33
DeltaAir	36⅛	36	36⅛
DowCh	40¼	39⅞	39⅞
DukeP	21⅜	21⅜	21⅜
duPont	125	124½	125
EastAir Lin	8¾	8½	8½
EasKd	83⅛	82½	82¾
Eaton	38	38	38
Esmark	30⅞	30¾	30¾
Exxon	49⅝	49¼	49⅜
Firestn	22⅝	22⅝	22⅝
FlaPow	28½	28⅜	28⅜
FlaPwl	24⅛	24	24⅛
FordM	56⅝	56½	56⅝
ForMcK	14½	14½	14½
Gen Dynam	48⅛	48⅛	48⅛
GenEl	51⅞	51⅞	51⅞
GnFood	30⅛	30	30
GenMills	32½	32½	32½
GnMot	70¾	70⅛	70⅜
G TelEl	29¼	29⅛	29⅛
GaPacif	36⅞	36⅞	36⅞
Goodrh	23⅝	23½	23⅝
Goodyr	22¾	22½	22½
Grace	26⅝	26⅝	26½
Greyhd	14⅝	14½	14½
GulfOil	25¾	25½	25½
Hercules	27	27	27
Honywll	42¼	42⅛	42⅛
IBM	261¾	259½	260½
IntHarv	28⅝	28½	28⅝
IntPaper	65⅝	65½	65½
IntTT	30¼	30	30⅛
KaisrAl	33	33	33
Kartfco	45¼	45¼	45¼
Kresges	41⅛	40⅞	41
Kroger	21¾	21¾	21¾
Liggt Gp	33⅝	33⅝	33⅝
Lockhd Airc	8⅛	8	8
Loews	26⅞	26⅝	26⅝
Mead CP	17⅜	17¼	17¼
Mln MM	57¾	57⅜	57⅝
Mobil Ol	57⅜	56⅞	56⅞
Monsan	79⅝	79¼	79¼
Nabisco	44¾	44⅝	44⅝
Nat Dist	22½	22½	22½
Owen Ill	51⅜	51¼	51¼
Penney	52½	52¼	52¼
Phil Morr	58⅛	57⅝	58⅛
Phill Pet	58⅝	58½	58⅝
Polaroid	35⅜	35⅛	35⅜
Proctr G	93¼	93⅛	93⅛
RCA	25⅛	24⅞	24⅞
Rep Stl	32½	32½	32½
Reyn In	62⅝	62⅜	62⅝
Rockwl Int	28⅝	28⅜	28⅝
Roy C Col	15⅝	15⅜	15⅜
Scott Pap	17	16⅞	16⅞
Seab CL	27¼	27	27¼
Sears	68½	68	68
South Co	15⅜	15¼	15¼
Sperry R	43¼	43	43⅛
St Brand	29¼	29¼	29¼
Std Oil Cal	33⅞	33⅝	33⅝
Steven J	19	19	19
Texaco	26	25⅞	25⅞
TexEst	34¼	34	34¼
Texsglf	31⅞	31¾	31¾
UMC Ind	13¼	13¼	13¼
Un Carb	58⅜	58⅜	58⅜
Un O Cal	52½	52⅜	52⅜
Uniroyal	8	7⅞	8
US Stl	46⅜	46½	46½
Wachova	19	18⅞	18⅞
Westg El	15⅞	15¾	15¾
Weyerhr	46	46	46
Winn Dx	38⅞	38¾	38¾
Wolwth	23⅛	23⅛	23⅛
Xerox Cp	59	58⅝	58⅞

Still Among The 'Best Dressed'

NEW YORK (AP) — Two of the world's best-dressed women, Princess Grace of Monaco and Jacqueline Kennedy Onassis, sponsored an up-to $5,000-a-ticket tribute to the late Josephine Baker, who won fame wearing just a stem of bananas tied to her waist.

The former Grace Kelly did not attend the tribute in person Sunday, but her cochairwoman, Mrs. Onassis, greeted such performers as Muhammad Ali and Ingrid Bergman.

The benefit at the Metropolitan Opera House — which also had a few cheap seats at $15 — raised money for Variety Clubs International, a show business charity.

Josephine Baker came to Harlem from St. Louis in the mid-1920s and went on to international stardom in Paris. Vivian Reed, star of "Bubblin' Brown Sugar," which celebrates the Harlem of those days, sang a new song written in Miss Baker's honor by Marvin Hamlisch.

The Meeting Place

MONDAY

6:30 p.m.—Rotary Club meets

6:30 p.m.—Greenville TOPS Club meets at Planters Bank

6:45 p.m.—Optimist Club meets at Tom's Restaurant

7:00 p.m.—Pitt County REACT Team will meet at the U.S. Army Reserve Center

7:00 p.m.—Lions CLiubs meets at Moose Lodge

7:30 p.m.—Order of the Rainbow for Girls meets at Masonic Temple

8:00 p.m.—Lodge No. 885, Loyal Order of the Moose

TUESDAY

7:00 a.m.—Greenville Breakfast Lions Club meets at Tom's Restaurant

10:00 a.m.—Kiwanis Golden K Club meets at Holiday Inn

8:00 p.m. — Witnia Council, Degree of Pocahontas meets at Rotary Club

8:00 p.m.—Greenville Community Chorus meets at Jarvis Memorial United Methodist Church

8:00 p.m.—Pitt County Alcoholics Anonymous meets at AA Bldg. on Farmville Hwy.

Support For Alligators

MAGNOLIA, Ark. (AP) — Affirmative action for Arkansas alligators?

It seems the large reptiles, long the target of bounty hunters and disgruntled farmers, now are needed to equalize Southern Arkansas' balance of nature.

According to the state Game and Fish Commission, in recent weeks more than 1,500 alligators have been trucked up from the southern reaches of Louisiana's swampy bayou and marshlands to several remote Arkansas locations.

Ironically, area farmers — once among the most zealous opponents of the scaly beasts — now are the loudest supporters of the 'gator immigration program.

"We have had hundreds of farmers asking for alligators because they've heard they eat up beavers and muskrats," says Andrew Hulsey, head of Arkansas' Game and Fish Commission. Beavers and muskrats plague farmers by damming needed streams and damaging crops.

Diversity Endorsed

HENDERSON — The chancellor of East Carolina University says there should "really be no basic conflict" between vocational training and liberal education.

Calling both "great areas of discipline," Dr. Leo W. Jenkins warned Sunday that as higher education becomes increasingly expensive "the voices of those crying for specialized training may well become louder."

It is his view, Jenkins said at dedication of a new campus facility at Vance-Granville Community College, that "the great strength of America, in higher education, is found in its diverse objectives, slanted simultaneously toward the vocational and the liberal arts." He added, "there is evidence that the liberal arts people are understanding the need for vocational training and that the professionally oriented groups are embracing the liberal arts. This is as it should be, for they are mutually dependent."

Door-To-Door Appeal OK'd

City Manager Jim Caldwell announced approval of a request by Alpha Delta Pi sorority for permission to sell tickets door-to-door to raise funds for sorority house improvements.

The door-to-door request was approved for the dates of Nov. 14-20 and Nov. 29 through Dec. 14.

The application was submitted by Mrs. Connie M. Bond.

Stretching Can Relieve Stress

UNIVERSITY PARK, Pa. (UPI) — For stress, try stretching, advises Virginia Fortney, assistant professor of physical education at Penn State.

"The closer the contact with people, the more stress one incurs," she said. "A person can function better if he can get even a 15-minute release from stress."

She advises starting off with activities such as jogging, swimming or playing tennis to relieve tension.

"The important thing is for the person to do something that he enjoys doing. He shouldn't, for example, run because it is going to make him lose 50 pounds," she said.

Library Once Served As Jail

NASSAU, Bahamas (UPI) — One of the popular points of interest for Nassau and Paradise Island vacationers is an octagonal-shaped general lending library that long ago served as a jail. Now comfortable rocking chairs are found in book-lined alcoves that originally kept prisoners behind bars.

Parade For Anniversary

By THOMAS KENT
Associated Press Writer

MOSCOW (AP) — The Soviet government marked the 59th anniversary of the Bolshevik Revolution Sunday with one of its smaller military parades that included no new weapons.

It also received a message of contratulations from China that seemed a little warmer than usual.

It took only six minutes for the armored personnel carriers, artillery pieces and missiles to roll through Red Square. For the second year in succession, no giant intercontinental ballistic missiles were shown, and no tanks or other tracked vehicles appeared.

The hardware on parade was mostly defensive, including five types of antiaircraft missiles, a 100mm antitank gun and the Sagger antitank missile on an amphibious carriage.

The several thousand soldiers, sailors, seaborne commandos and cadets who marched past the reviewing stand dropped the traditional goosestep for a less militant step.

"The Soviet army and navy are reliably guarding the cause of revolution, socialism and peace," Defense Minister Dmitri F. Ustinov told the marchers. He accused "aggressive imperialist circles" abroad of "trying to contain the onward development of the world revolutionary process."

Communist party chief Leonid I. Brezhnev headed the party and government officials in the reviewing box atop Lenin's tomb.

After the military parade, brigades of sportsmen and more than 100,000 workers from farms, factories and government offices marched for two hours across the square.

A somewhat friendlier tone was added to the message from Peking by the inclusion of this phrase: "The Chinese people have always cherished their revolutionary friendship with the Soviet people."

Except for this and the deletion of a proposal for negotiating the border dispute between the two nations, the message was almost exactly the same as last year's. It said differences of principle "should not prevent normal state relations" between the two countries on the basis of Peking's often-stated five principles of peaceful coexistence.

The message was the first official communication to the Soviets from the Chinese government since Mao Tse-tung died Sept. 9. Since then, Moscow has sharply reduced its anti-Peking rhetoric, and the Soviet press has published several articles about former good relations with China.

Will Arraign Young Mother In Child Deaths

By TOM GARDNER
Associated Press Writer

WORTHINGTON, Ohio (AP) — A 20-year-old mother faced arraignment today on a charge of aggravated murder after the bodies of two of her young daughters were found in trash containers. A search continued in Delaware County for a third daughter.

The bodies of 19-month-old Laurie Jo Davies and her sister, Christine, 2½, were found Friday, bound and wrapped in plastic bags which had been stuffed in trash containers in two Columbus city parks along the Scioto River.

The search was for Tonya Davies, whose fourth birthday is Nov. 28.

Police charged Margo Davies of Worthington with the murder of the younger child and held the woman without bond awaiting arraignment today. Further charges were pending, they said.

Chief Deputy Sheriff William Lavery said the girls had been bound with strips of cloth and stuffed into the bags. Autopsies showed Laurie Jo either was strangled or suffocated and Christine apparently smothered, he said.

Mrs. Davies, who lives with her parents here, was reported missing Wednesday by her father, police said. Officers tracked her down through friends.

She told them two gunmen forced her to the side of the road Monday morning and abducted her children. But police said the woman could not explain why she did not report the abduction.

In further questioning Thursday, officers said, her answers became "vague" and "incoherent." Since she was charged Friday after the first body was found, she has refused to talk with officers.

Mrs. Davies returned to Worthington about a year ago after separating from her husband, Bruce, a carnival worker, Tennant said, and had enrolled at Worthington High School.

Obituaries

Adams

Mr. Tom Adams, 58, died early Sunday morning in the Pitt County Memorial Hospital. He was a resident of 1302 Powell St. Funeral services will be conducted Tuesday afternoon at 2 p.m. at the Wilkerson Funeral Chapel by the Rev. Calvin W. Seymour of Snow Hill, and burial will be in the St. John's Church Cemetery near Grifton.

Mr. Adams, a native of Pitt County, lived in the Ayden Community prior to moving to Greenville 19 years ago. He was a member of the Pactolus Missionary Baptist Church and a retired service station operator.

Surviving are his wife, Mrs. Nora King Adams; a son, Thomas Ray Adams of Benson, two daughters, Mrs. Troy Anderson and Mrs. Thomas Daniels, both of Greenville; two brothers, Herbert Adams of Grifton and David Adams of Greenville; a sister, Mrs. Joe Smith of Vanceboro; and 13 grandchildren.

The family will receive friends at the funeral home from 7 to 9 p.m. Monday.

Garrason

WILMINGTON—Mrs. Carolyn G. Garrason, 36, of 5413 Carolyn Dr., died Friday night at the New Hanover Memorial Hospital.

A native of Wilmington, Mrs. Garrason is the daughter of Chester Fred Gower and Mrs. Alene Millis Gower of Greenville. She was a member of the Seagate Baptist Church.

Survivors include her husband, Johnie Carr Garrason and two daughters, Carrla and Terri Garrason, all of the home; her parents; two brothers, Fred Wayne Gower of Ayden, and Chester Darius Gower of Winterville; a sister, Mrs. Bonnie Grady of New Bern; and her paternal grandmother, Mrs. Emma Gower of Garner.

Funeral services were conducted today at 1:00 p.m. from Coble's Oleander Chapel, with Rev. T.H. Steen officiating. Interment followed in Oleander Memorial Gardens.

Matthews

Mr. John S. Matthews of 701 Bradley Street here died Saturday in Pitt Memorial Hospital. He was the father of Mrs. Thelma Tyson. Funeral arrangements are incomplete at Phillips Brothers Mortuary here.

Reddick

MAURY—Mrs. Martha Lela Reddick, 85, died in Lenoir Memorial Hospital Sunday night. She was born and raised around the Maury community. She was a member of the Brooks Frizzelle Memorial Methodist Church, Maury.

Funeral services will be held Tuesday at 2:30 p.m. at the Farmer Funeral Chapel, Ayden, conducted by the Rev. Clarence Warren and the Rev. Clifton Rice. Burial will follow in the Maury Cemetery.

Surviving are a son, Guy Reddick of Maury; three daughters, Mrs. James Langley of Maury, Mrs. Norman Edwards and Mrs. Thomas Harrell, both of Grifton; a brother, Ben May of Newport; 12 grandchildren and 13 great grandchildren.

The family will be at the funeral home from seven to nine o'clock tonight.

Things Break Right For Him; Luck Turned

SACRAMENTO, Calif. (AP) — Cal Waldroop doesn't want to boast about his good luck, but ...

Earlier this year, Waldroop, who is retired, bought an old lamp for 45 cents at a local thrift store and found in its base a 198-year-old colonial five-shilling note. Research determined that the note was legal tender in South Carolina before the revolution and may be worth several hundred thousand dollars.

Then Waldroop went fishing in the American River, and, while wading, looked down and discovered a diamond ring. An appraisal valued it at $1,000.

Finally, a drafting set he bought was determined to be a War of 1812 relic, worth perhaps $1,000.

"Mr. Fantabulous '76. That's what my friends call me. This is my year," Waldroop said. "Things are breaking."

PEACEKEEPERS

BEIRUT, Lebanon (AP) — Syrian troops, acting in their new role as the vanguard of an Arab peacekeeping force, moved through Palestinian-held territory toward Beirut today to snuff out continuing duels between Christian and Moslem artillery.

Have You Missed Your Daily Reflector?

First Call Your Independent Carrier. If You Are Unable To Reach Him Call The Daily Reflector

752-3952

Between 6:00 And 6:30 P.M. Weekdays And 8 'Til 9 A.M. On Sundays.

Big Bootleg Operation

NASHVILLE (AP) — Cigarette smuggling from neighboring states is costing Tennessee $7 million in sales tax a year, state Revenue Commissioner Jayne Ann Woods says.

"Based on average per capita consumption, Tennessee should be getting about $7 million per year more from its cigarette tax than it is getting," Mrs. Woods said. "That indicates to us that there is a large bootleg cigarette operation in Tennessee."

She said the state collects about $60 million per year in cigarette taxes.

Mrs. Woods says the problems exists because Tennessee's proximity to Kentucky, North Carolina and Virginia, three major tobacco-producing states with the lowest cigarette taxes in the nation.

She said organized crime apparently is becoming increasingly involved in cigarette smuggling in Tennessee and around the U.S.

"It's not just a pickup truck carrying a few cigarettes across a state line. It's a case of tractor-trailer trucks taking full loads on regular runs," Mrs. Woods said.

Tennessee has a 13-cent per pack sales tax on cigarettes, and in some northeastern states the tax is as high as 21 cents per pack.

North Carolina has a 2 cent per pack sales tax, Virginia 2½ cents and Kentucky 3 cents, officials said.

Officials said wholesale distributors in North Carolina, Virginia and Kentucky are not violating the law by selling to out-of-state buyers.

The violation occurs when the cigarettes are transported into another state without paying that state's taxes, officials said.

Mrs. Woods said her department has created a special investigation unit to track down cigarette smugglers and others involved in sales tax fraud.

Church Title Stirs Calls

CEDAR RAPIDS, Iowa (AP) — Dick Maresh is a sheet metal worker, not a theologian, but lately he's been talking to a lot of people who want to learn about the Catholic Liberal Church.

Maresh is repairing the copper tower of the Immaculate Conception Catholic Church. A telephone was installed in the tower for his convenience, but the telephone company listed the number in its directory under the heading "Churches-Catholic Liberal."

That heading has not previously been used, and no one at the phone company seems to know why the listing appeared.

"You'd be surprised how many calls I get," Maresh said. Some callers are merely curious, he said. But others "are fed up with their priest or the church and want to try something different."

He said the mixup "has become a joke" among local priests.

BUS STRIKE

CHARLOTTE (AP) — An estimated 10,000 persons who use Charlotte's municipal bus system to get to work were faced with finding an alternate way this morning as a strike against the bus line entered its second day.

Deeds

Fenner L. Allen Jr. al To Edward T. Allen al no stamps

T. G. Basnight Jr. To Paul G. Little al 7;50

Louis W. Cherry II To Eleanor B. Cherry no stamps

James W. Stocks To Joseph P. Gaston al no stamps

Louise F. Sayland To Glenn E. Taylor al 28.50

Vivian S. Bradshaw al To Joseph P. Gaston al no stamps

William E. Fulford Jr. al To Landmark Baptist Church no stamps

Clifford Lee Sullivan To Dorothy U. Sullivan no stamps

Turnage Farms Inc. To John Todd Harrelson al 2.00

S. O. Worthington, Comr. To Minnie L. Reaves .50

Blanche S. Cherry To James E. Cobb 21.50

R. R. Forrest al To Edward E. Rouse al 12.00

Greenville Homes Inc. To Billy Curtis Cherry al 10.00

Winifred M. Harrison To Paul D. McMahan 4.00

Jeannette S. Howard To David H. Smith 75.00

Pearl B. Owens To Daniel Ray Owens al 2.00

Pearl B. Owens To Daniel M. Owens 8.00

Luther Martin Page al To Leon Joyner al 6.00

Samuel J. Roberts Jr. al To Roosevelt Little al 3.50

Edward Earl Rouse al To Ray H. Parker al 35.00

John William Shackleford Jr. al To Benjamin H. Shackleford 1.50

Melvin Ray Sugg al To Ed N. Warren al 10.00

R. S. Sumrell al To Charles D. Southerland no stamps

E. H. Taft Jr. al To Jarvis Mem. United Meth. C. no stamps

Annie Green White To Melvin D. White no stamps

Leon Williams Jr. al To Allison Farmer al no stamps

Samuel R. Alexander To Francis B. Alexander no stamps

Carolyn Mae Brown To Erwin L. Andrews no stamps

W. W. Carson al To William Earl Taylor al 2.50

Samuel David Crisp al To Blanche C. Cox al 1.00

Lynndale Development Co. of Greenville To William Benjamin Everett Jr. 7.50

Paul D. McMahan al To Thomas C. Elks al no stamps

Gordon Moore To Mary Moore Ebron al gift

Shamrock Realty Co. of Pitt Co., Inc. To James Kelly Adams al $43.00

Grover C. Tice Jr. To City of Greenville 16.50

Leslis M. Venters To Carl S. Venters 1.50

James A. Buchanan, Tr. To David A. Evans Jr. 15.00

J. G. Clark al To Louis E. Clark al no stamps

Jasper R. Hodges al To L. H. Mizell al no stamps

Sennie P. Johnson To Jessie M. Johnson no stamps

Edward R. Joyner To Christine S. Joyner no stamps

Procter & Gamble Mfg. Co. To Robert L. Craven al 45.00

Shamrock Realty Co. of Pitt Co., Inc. To Paul W. Harris Sr. al 23.50

Shamrock Realty Co. of Pitt Co., Inc. To Talmadge A. Ingram al 24.00

Beatrice R. Smith To Christanna C. Ennis al 13.00

David J. Spain Jr. al To Black Jack FWB Church no stamps

E. H. Taft, Jr. al To E. Hoover Taft III al no stamps

Tipton Builders Inc. To William L. Buck al 2.00

Annice H. Tripp al To Arthur S. Alford al 8.00

Burney S. Warren Jr. al To William Jerry Rhodes 32.00

Marvin W. Aldridge al To Michael L. Aldridge al no stamps

Michael L. Aldridge al To Jeffrey S. Aldridge no stamps

Emma W. Basnight To T. G. Basnight Jr. no stamps

Carl E. Brown Jr. al To Edward B. Tapscott, Jr. al 29.50

Pauline P. Little To Seymour Bakerman al 105.00

Lynndale Development Co. of Greenville To Seymour Bakerman al 105.00

Lynndale Development Co. of Greenville To James Calvin Shearin al 9.50

Charles W. O'Rear Jr. al To Walter F. Yarrell al 34.50

Joseph Henry Pasell al To Charles W. O'Rear al 35.50

Richard S. Quinn Jr. al To James R. Whitley al 30.00

Herbert Lee Tucker al To City of Greenville no stamps

SICK STUDENTS

GREENSBORO, N. C. (AP) — Several hundred students at the University of North Carolina here came down with an illness similar to flu during the weekend, according to university health officials.

INSULATION...

"You Pay for it whether you have it or not."

Call

White's Insulation

758-4881



W.G. Blount
Realtor—GRI

Real Estate Today

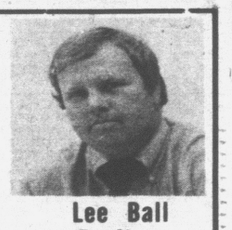

Lee Ball
Realtor

THE IMPORTANCE OF LOCATION

Any Realtor will tell you that the three most important factors concerning the value of a house are: "Location, Location, and Location." Unfortunately, most home buyers ignore this important advice.

Location is especially vital when buying a house for maximum resale value. Statistics say that you will be reselling your home long before the final mortgage payment is in the mail. Therefore, take a long, hard look, not only at the present, but the future prospects for the community and immediate neighborhood.

Select a location where raw land and house values have an increasing price trend. Especially check into the zoning laws for any unfavorable change which could cause a depreciation in the value of the neighborhood and the resale price of your home in the future.

Remember—you can remove, replace or remodel a house, but you can never change the location. So choose carefully.

***

If there is anything we can do to help you in the field of real estate, please phone or drop in at BLOUNT & BALL REALTY CO. 119 W. Third St., Greenville. Phone: 752-6163. We're here to help!

CLEARANCE SALE

30 Sofas & Chairs

REDUCED

50%

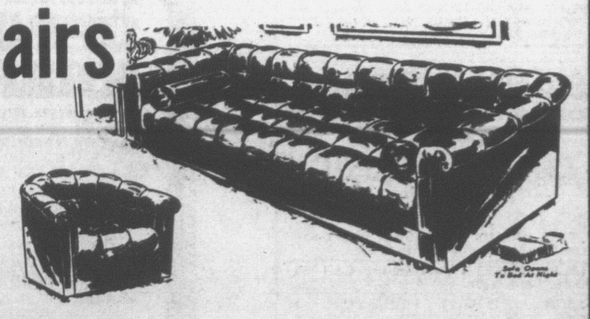

NAME BRAND FURNISHINGS!

FISHER'S

FURNITURE & APPLIANCE CORP.

1024 Dickinson Ave.

Telephone 752-3609