Weather
Fair through Saturday except for chance of occasional showers in mountains.

THE DAILY REFLECTOR

TRUTH IN PREFERENCE TO FICTION

95th Year NO. 158 GREENVILLE, N.C. FRIDAY AFTERNOON, JULY 2, 1976 16 PAGES TODAY PRICE 15 CENTS

INSIDE READING
Page 6—Wilkins Wants To Stay
Page 8—Obituaries
Page 16—Cocaine Smuggling

Death Penalty Upheld By Court

WASHINGTON (AP) — The Supreme Court upheld the death penalty today, ruling that it is not a constitutionally forbidden "cruel and unusual punishment."

According to an Associated Press survey, 572 men and 10 women on death rows in 30 states were awaiting the court's decision.

The vote was 7 to 2, with Justices William J. Brennan Jr. and Thurgood Marshall dissenting.

It was the high court's first ruling on the death penalty since June 29, 1972, when the court ruled 5 to 4 that laws then on the books gave too much discretion to judges and juries. That decision invalidated death penalty laws of 36 states, the District of Columbia and the federal government.

In the aftermath of the 1972 decision, 35 states re-enacted the death penalty. But in one of them — Illinois — the law was struck down by the state supreme court.

New laws in 20 states made the death penalty mandatory for a limited number of crimes. Fourteen other states enacted laws employing various formulas calling for judges and juries to consider aggravating and mitigating circumstances.

Most of the new laws impose capital punishment for fewer offenses than before. In three states — California, Colorado and Washington — the new measures were enacted by popular vote.

Congress passed a law providing the death penalty for aggravated cases of air piracy resulting in death. The death penalty has not been imposed under this law.

Since 1930, when reliable count was first kept, 3,859 persons have been executed.

The cases before the Supreme Court involved six men charged with murders in Florida, Louisiana, Texas, Georgia and North Carolina between 1973 and 1974. The six were among 76 death row inmates who asked the Supreme Court to review their cases.

The court outlined its views in separate opinions by Justices Potter Stewart and Byron R. White and a brief statement by Justice Harry A. Blackmun, who said simply that he concurred in the judgment.

Stewart said the imposition of the death penalty for murder "has a long history of acceptance both in the United States and in England" and was obviously accepted by the framers of the Constitution.

The court said the re-enactment of capital punishment by state legislatures was a "marked indication of society's endorsement of the death penalty for murder."

Stewart, in an opinion joined by Justices Lewis F. Powell and John Paul Stevens, said that the death penalty is not under all circumstances a violation of the constitutional ban aginst cruel and unusual punishment, and that the Georgia law satisfied the requirements which the high court outlined in its 1972 decision.

"We hold that the death penalty is not a form of punishment that may never be imposed, regardless of the circumstances of the offense, regardless of the character of the offender, and regardless of the procedure followed in reaching the decision," they said.

The Georgia law cited in the ruling was signed in 1973 by then Gov. Jimmy Carter, now the almost certain Democratic nominee for president.

These are the inmates whose cases the court chose to hear:

—Charles William Proffitt, 30, a roustabout for a Tampa, Fla., department store, convicted of stabbing to death a high school wrestling coach after entering the victim's apartment through an open patio door. The victim, Joel Medgebow, 23, was slain in his sleep July 9, 1973. Proffitt told a psychiatrist he had an uncon-

(Continued on page 8)

Crafts Fair Is Underway

ONE OF THE EARLY BIRDS . . . Silversmith Ken Newstead of Ft. Lauderdale, Fla., who designs jewelry under the name "Apache," was one of the very first to get his wares displayed for the three-day Bicentennial Crafts Fair on the Mall. The fair opened yesterday, is up today and will be up tomorrow. (Reflector photo by Jerry Raynor)

Two-Tenths Of Per Cent Unemployment Advance

WASHINGTON (AP) — Unemployment jumped to 7.5 per cent of the work force in June, up two-tenths of a per cent and the biggest monthly climb since the depths of last year's recession, the government said today.

The increase could create election-year difficulties for President Ford. He has said the steady drop in the nation's jobless rate until now has shown that his economic policies are working.

The rise also could bring new pressure for additional government action to create jobs.

However, government economists have said that a rise in the jobless rate would not be a cause for concern. "I wouldn't interpret a rise as a sign of any sudden change in the economy," said Maynard Comiez, a top Commerce Department economist.

The Labor Department said the number of unemployed in June increased by 280,000 to a total of 7.1 million, while the number of employed declined by 200,000 a total of 87.5 million.

There were increases in unemployment in nearly all categories in the labor force, the department said.

Its statistics showed:

—Adult men, 6 per cent in June, up from 5.6 per cent in May.

—Adult women, 7.1 per cent, up from 6.8 per cent in May.

—Whites, 6.8 per cent, up from 6.6. per cent.

—Blacks, 13.3 per cent, up from 6.6 per cent.

Blacks, 13.3 per cent, up from 12.2 per cent.

Heads of households, 5.1 per cent, up from 4.8 per cent in May.

—Married men, 4.4 per cent, up from 4 per cent.

—Teen-age unemployment held virtually steady at 18.4 per cent, down from 18.5 per cent in May.

In addition, the Labor Department said the average duration of unemployment increased by two weeks in June to 16.9 weeks. That was equal to the high reached last December.

The increase in the over-all jobless rate was the biggest monthly jump since May of last year, when unemployment rose three-tenths of a per cent to 8.9 per cent and 8.25 million Americans in the labor force were out of work.

That May was the worst unemployment month of the recent recession.

By May a year later, the jobless rate had dropped to 7.3 per cent, when 6.9 milion Americans in the labor force were jobless.

Although Ford administration economists had said the jobless rate could rise in June because of a statistical quirk, Labor Department analysts said no quirk was involved.

They said agency statistics, including seasonal adjustment factors to compensate for teen-age summer employment, been accurate so far and that the June rise in unemployment was precisely that: a rise in unemployment.

For the first time in several months, the nation's labor force stopped growing in June, remaining at the May level of about 94.6 million.

The Labor Department also said there was not much change in the number of so-called discouraged workers, who totaled about 900,000 during the second quarter of the year.

Discouraged workers are people who have given up looking for jobs and thereby removed themselves from the nation's labor force.

The department said employment in manufacturing fell slightly in June, as it had in May, to 18.9 million, down from just under 19 million in May.

Comiez and other economists said an increase in the overall unemployment rate was possible, if not probable, because part of the decline in the jobless rate earlier this year may have resulted from an exaggeration in seaonal adjustment factors.

Celebrations Are For All America

By The Associated Press

In Philadelphia, they're preparing for the President and protests.

In George, Wash., they're getting ready to eat a 60-square-foot cherry pie.

In American Samoa, they're planning copra-cutting and spear-chucking contests.

In all 50 states, in American territories, in big cities and small towns, America is preparing to celebrate its 200th birthday in thousands of different ways, all meant to make July 4, 1976, a day to remember.

If there is one thing that ties the celebrations together, it will be the pealing of bells. At 2 p.m. Sunday, members of the Pennsylvania Society, Sons of the Revolution, will lay their hands on the Liberty Bell, which tolled 200 years ago to proclaim independence.

The bell will not be rung due to its famous crack, but bells across the nation will toll to celebrate the moment when the Declaration of Independence was signed.

Philadelphia expects to host several hundred thousand people on the Fourth, with the major attractions a five-hour downtown parade and a Bicentennial speech by President Ford.

But two other parades are also planned for Philadelphia on Sunday, and city officials say these parades — protests by two groups, the July Fourth Coalition and Rich Off Our Backs — have kept a lot of people away from the city. The city's official parade has shrunk from 70,000 to 35,000 marchers as bands canceled out.

"A lot of them cited the threat of violence," said parade director Bill Mullen.

President Ford will stop at Valley Forge, Pa., Sunday before taking part in the ceremonies at Independence Hall. He'll then go by helicopter to the aircraft carrier Forrestal for Operation Sail, the international procession of sailing ships up New York Harbor.

More than 200 ships, led by 17 square-rigged sailing ships, will make their way up the harbor before an estimated 10 to 15 million people.

In Columbia, S.C., Boy Scouts will lead families and church and neighborhood groups into the parade at intersections along the route.

A similar parade of the citizenry is planned for Rexburg, Idaho, which was devastated

(Continued on page 8)

Hand-To-Hand Fighting Rages In Palestinian Camp; Issue In Doubt

BEIRUT, Lebanon (AP) — Grenade-throwing Christians stormed into a burning Palestinian refugee camp in southeast Beirut today and fought defending guerrillas hand-to-hand in the fiercest battle of the Lebanese civil war.

Christian spokesmen said the attacking force of 6,000 militiamen supported by 130 tanks and armored cars penetrated the defenses of the Tal Zaatar camp from two sides and was making a house-to-house advance.

"The penetration is well under way. More than 300 Palestinian guerrillas already have surrendered," one Christian spokesman said.

The Palestinians denied the camp had fallen but admitted their situation was desperate.

"Half of it is burning as a result of a murderous barrage of incendiary bombs that set the stage for the right-wing assault," said a Palestinian spokesman. "But the camp is steadfastly fighting off the attackers."

The joint Palestinian-Lebanese leftist command said reinforcements were moving down a mountain road from the east. The relief column broke through Christian defenses at the summer resort town of Beit Meir and moved to within a mile and a half of Tal Zaatar, a communique claimed.

It did not report the size of the reinforcements but said they captured one Christian stronghold and destroyed four tanks.

The Palestinians also claimed they inched forward into two low-income Christian residential areas of Beirut in house-to-house combat. The push was designed to ease pressure on Tal Zaatar.

Hospitals and security officials reported about 180 persons killed and more than 280 wounded during the night in Beirut and elsewhere, but this did not include the Tal Zaatar fighting.

An Arab peacekeeping force of 2,300 Saudi Arabian, Sudanese, Libyan and Syrian troops remained inside the Beirut airport south of the city and did nothing to check the fighting. Several artillery shells fell near their positions early today.

A three-man mission from an emergency conference of Arab foreign ministers in Cairo was due in Beirut to try to negotiate a cease-fire and get the peacekeepers deployed. The mission spent the night in Damascus and met with Syrian President Hafez Assad.

The Palestinians and their Lebanese Moslems allies declared once again that they would not agree to a cease-fire until the attack on Tal Zaatar halted and the thousands of Syrian troops that have invaded Lebanon since June 1 were withdrawn.

Christian leaders indicated they would not stop fighting until they captured Tal Zaatar.

BRITISH POUND UP

LONDON (AP) — The pound gained nearly a cent today and rose above $1.80 for the first time since May 20.

Weekend Events

Friday—Craft Show—On the Mall in downtown Greenville

Saturday Morning—Canoe Race - On the Tar River from Falkland to Greenville.

Saturday Afternoon—Military Activities - 1 to 5 p.m. Jets will fly over at 1 p.m., demonstrations will follow. Oddball Olympics—2-5 p.m. Reade Street. Street Dance—8 to 12 p.m. on Reade Street. Fireworks—will end the Saturday activities.

Sunday—Competitive Contests - Including fishing, greased-pole-climb and pie eating. Gospel Sing—4 to 6 p.m. Reade Street. Karate Demonstration - 6 p.m. Reade Street. Sunday In The Park - 7 p.m. - Featuring the Plank Road String Band and The Greenville Clown Alley. Fireworks will conclude the program.

REFLECTOR HOTLINE

752-1336

Hotline gets things done for you. Call 752-1336 and tell your problem or your sound-off or mail it to Hotline, The Daily Reflector, Box 1967, Greenville, N.C. 27834.

Because of the large numbers received, Hotline can answer and publish only those items considered most pertinent to our readers. Names must be given, but only initials will be used. Transcribing is done once a day.

BIKE CENTENNIAL '76

I'd like some information about Bike Centennial '76, some kind of organized bicycling trail from the East to the West Coast. Can you get me an address to which I may send an inquiry? J. B.

The national headquarters address for the Bike Centennial is Box 1034, Missoula, Mont. 59801. However, according to Mrs. Edith Webber who with her husband, Dr. Carroll Webber, has followed the route from Camp Chickahominy near Williamsburg, Va. to Ashland, Va. (about 80 miles), it's best to simply go to one of the stations along the trail (there's one about every 40 miles) and start from there. She and her husband had their bikes put in cartons and rode the bus from here to Suffolk, Va., riding their bikes from there.

The trail that's been established for the Bike Centennial runs from Williamsburg to Ashland, Ore. Places to spend the night are set up in places like church basements and community buildings along the way. Routes are chosen through scenic and historic areas along roads that are as little traveled by motorized vehicles as is possible, Mrs. Webber said.

Camp Chickahominy, the closest point of the Bike Centennial Trail to Greenville, is located on State Road 611 off Highway 614 near Williamsburg. The Camp Chicahominy phone number is 804-229-9142.

State Said Paying Price Of Prisons Neglect

MARION, N.C. (AP) — The North Carolina prison system has sought money from the legislature for years to replace inflammable foam mattresses like those which burned, killing five prisoners and injuring 24, an official says.

"We're paying the price for dereliction," added W.L. Kautzky, deputy state prisons director.

Kautzy said inmates in one of the two cell blocks at the McDowell County prison unit piled about 20 polyurethane mattresses on a table Wednesday night and set them afire.

Don Torppa, deputy secretary of the North Carolina Corrections Department, said Thursday that after a fire last fall at another prison in western North Carolina, corrections officials decided "to change to safer mattresses." About 30 days ago the department asked for bids for non-flammable cotton filling for mattresses, which are made by prisoners, and the bids will be opened next week, Torppa said.

No one died in the earlier fire, at Craggy Prison near Asheville.

The fire at the McDowell County unit near Marion, 40 miles east of Asheville, was started to protest "mild disciplinary action," Kautzky said. "Two radios on that side of the dorm were picked up because they were being played in violation of policy. As miniscule as it sounds, the inmates confirmed that's what did it," he said.

However, Frank Hammonds and Johnny Brooks, two of four injured prisoners who were transferred to Charlotte Memorial hospital, said the blaze was the result of mounting frustration by the prisoners over several weeks because their privileges had been cut back. Hammonds and Brooks, each 31, gave this account:

Because some inmates had been rowdy, prison oficials eliminated several daily exercise periods each week. They also ordered the prisoners to bed by 10 o'clock each night.

Usually prisoners were allowed to watch television or talk quietly until late in the evening. Wednesday night, a guard demanded two radios in cell block B, the one that was burned, because he said the prisoners had been playing them after hours. A prisoners handed over one radio. But another "told the sergeant that before he turned it over he'd bust it all to pieces which he did." And that's when several prisoners set mattresses on a table and set them afire.

There were 67 prisoners in the two cellblocks. State prison officials have said North Carolina prisons are overcrowded, but they added that McDowell was not one of them.

Officials said the five staff members on duty at McDowell acted as quickly as possible. However, "The mattresses literally exploded, creating an inferno-type situation," Kautzky said. "From interviews with inmates and guards, we think the response time by the guards was two to three minutes. Obviously, it wasn't enough," to get the prisoners out without almost half their number being burned.

"I just can't understand why they couldn't get them out," said Mrs. James Ball, whose son died. "I can't see

(Continued on page 8)

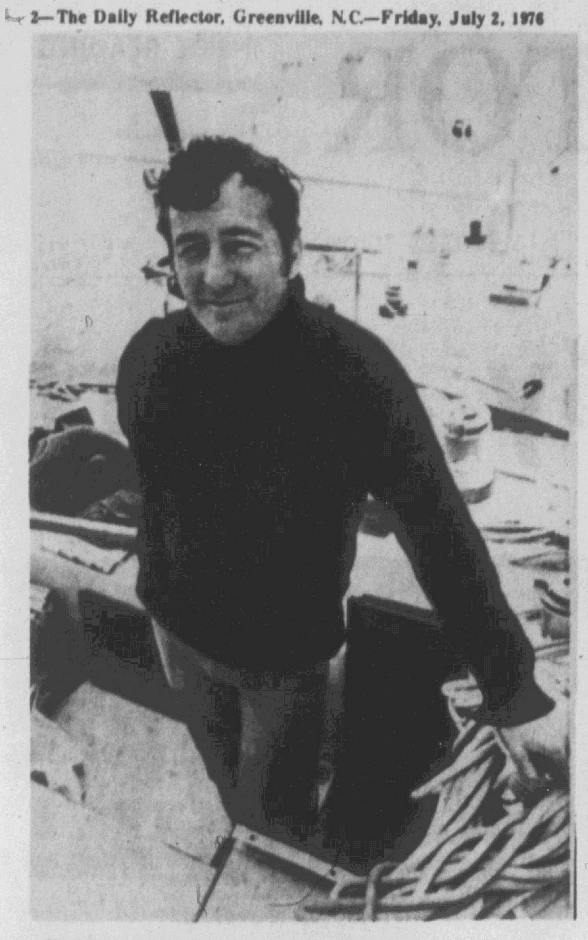

SKIPPER MISSING— Canadian skipper of the yacht Galloping Gael, Mike Flanagan, could not be found when the 38-foot craft, competing in the single,handed Transatlantic race, was found drifting Wednesday. The yacht was boarded some 600 miles off Newfoundland. Personal possessions were identified. (AP Wirephoto)

Carter Expected Pick Senator For VP

By LAWRENCE L. KNUTSON
Associated Press Writer

WASHINGTON (AP) — Jimmy Carter is almost certain to choose a senator to be his vice presidential running mate and may already have narrowed the field to three, a senator familiar with Carter's selection process says.

The leading candidates for the second spot on the Democratic presidential ticket are Idaho's Frank Church, Walter F. Mondale of Minnesota and John Glenn of Ohio, said the senator, who asked not to be identified. He said Carter more than likely will pick a middle-of-the-road runningmate.

Preliminary evaluations are being made by Atlanta attorney Charles Kirbo, a long-time Carter associate who is expected to report soon to the former Georgia governor.

At least three other senators also are being considered.

They are Henry M. Jackson of Washington, who competed with Carter for the Democratic nomination; Edmund S. Muskie of Maine, the 1968 Democratic vice presidential nominee; and Adlai E. Stevenson of Illinois, whose father was the Democratic presidential candidate in 1952 and 1956.

"Most of these guys he doesn't know personally at all," said the senator, who himself has been consulted by Kirbo. "He's fortunate to have this extra time to appraise them and size them up."

Carter said in Washington earlier this week that he will narrow the runningmate list to two or three names this weekend, then speak with the finalists personally sometime next week.

In Chicago Thursday, he said he would name the finalists when he holds those meetings.

"I'm not going to try to hide from the press or mislead anyone. At the time I start meeting with people you will know about it. I think at that point it will be a proper time to let the names be known," he said.

Church, 51, a foreign relations expert who beat Carter in some primary elections in western states, gained national publicity over the last year for his handling of two key assignments.

He was chairman of the select committee that investigated the CIA, FBI and other intelligence agencies. He also headed the subcommittee that probed the activities of multinational corporations and forced the disclosure that many of them have paid millions of dollars in bribes to foreign officials.

Mondale, 47, a member of the Senate since 1964, is a former Minnesota attorney general. In November 1974, after several months of consideration, he announced he would not seek the Democratic presidential nomination in 1976 primarily because "I found I did not have an overwhelming desire to be president."

Glenn, 55, was the first U.S. astronaut to orbit the earth. He was elected to the Senate in 1974 after two unsuccessful attempts.

U.S. Could Expand Crop Land If Extra Output Is Required

By DON KENDALL
AP Farm Writer

WASHINGTON (AP) — The United States could expand its crop-growing land by as much as one-third if the extra output is needed, a new government study says.

Much of this land appears to be in the South and Midwest, the study said.

The U.S. Soil Conservation Service said an estimated 111 million additional acres could be used for crops. Last year, farmers planted about 333 million acres with crops ranging from wheat, corn and soybeans to cotton, tobacco and peanuts.

Previous estimates of potential "new" crop land have run as high as 266 million acres. The agency said those estimates now appear much too high.

Officials of the Agriculture Department agency said that the study was started in May of last year and involved surveys by SCS employees at 41,000 sites in 506 counties selected at random. The surveys included sites in all 50 states, Puerto Rico and the Virgin Islands but did not include any federally owned land.

The report identified three kinds of acreages of potential crop land that could be switched from present use with "varying degrees of difficulty and expense."

About 24 million acres of "prime farm land" could be converted to crops simply by beginning tillage. Those soils "would require little or no protection from erosion and, with normal rainfall, should produce high yields," the agency said.

Another 54 million acres of high-potential land could be used for crops, but would require some soil and water conservation management.

Finally, about 33 million acres of medium-potential land could be converted. Those acres "pose more serious erosion hazards and water disposal problems" and would be more costly to put into production.

Allen R. Hidlebaugh, an survey analyst, said Thursday that most of the 111 million acres of potential crop land now is in livestock pastures and ranges. Although the survey analysis has not been completed, it appeared that "high concentrations" of the land are in the South and Midwest. The agency said the 111 million acres represent land that could be brought into crop production without seriously affecting the environment through soil erosion and water problems. Officials said they have doubts whether more than 111 million acres "could be brought into crop land safely."

Hidlebaugh said that converting pastures and ranges into crops would not necessarily jeopardize the livestock industry since there is much marginal land now in crops that could and should be switched to grass. Also, if need be, there are huge areas of marginal forest land that could be used for livestock.

Thunderstorm Aborted Balloonist's Attempt

NEW YORK (AP) — Karl Thomas steamed safely toward Holland aboard a Russian ship today after a severe thunderstorm aborted his attempt to become the first person to cross the Atlantic Ocean in a balloon.

After not being heard from for almost four days, Thomas radioed Thursday from the 423-foot Soviet freighter Dekabrist to say the ship had plucked him from a raft in the Atlantic.

Thomas reported that he had been forced to ditch his 90-foot, red, white and blue, star-studded balloon about 6 a.m. Sunday, some 33 hours after he had lifted off from Lakehurst, N.J., Naval Air Station on Friday.

He said he cracked three ribs and suffered some bleeding in his right lung when he jumped 200 feet from the open 14-foot gondola of his balloon and hit the water.

"I'm feeling a little bit on the sore side," the 27-year-old adventurer said in a ship-to-shore telephone conversation with radio station CJCH in Halifax, Nova Scotia.

He told the station that after ditching the balloon "I spent the next four days in the raft until I ran across (the Dekabrist)." Thomas said he had no food or water during the period in the raft and time "was kind of dragging on."

He said that one of the first questions he asked himself as his raft rose and fell on the Atlantic was, "Gee, I wonder what I'm doing here."

The Coast Guard put the site of the Wednesday night rescue at 550 miles southeast of New York and 300 miles northeast of Bermuda. Capt. Charles Juecter, deputy commander of the Coast Guard's Atlantic area, said Thomas was picked up "in the general area" where a Coast Guard airplane had flown a search mission for him on Wednesday.

After talking with the Halifax radio staion, Thomas called the Manhattan radio-communications center that had monitored his flight.

He told Wallace Clayton, a member of his ground crew, "Tell my wife I'm in great shape. There are no problems. I hope I have not caused any of you to much concern about me. And I've got a lot to tell you."

Thomas' wife of eight weeks, Michele, said she was relieved and pleased to hear that her husband was safe. She said she would fly to Rotterdam, The Netherlands, to meet the Dekabrist, which is scheduled to dock Thursday, July 8.

Thought It Was Dad's Funeral

MIAMI (AP) — Sixty-two-year-old Alex Monroe is alive and well in Miami only months after his daughter, aunt and sisters mourned at his funeral as they gazed on his body in an open casket.

"I'm not dead," Monroe said Thursday after visiting with his daughter, Mamie Higgs, and talking to police. "I just came from North Carolina."

Miami detective Richard Bohan said somebody else was in Monroe's grave. And that somebody else was named Alex Monroe, too.

Bohan also said:

—Each Alex Monroe was 62 years old, 5-feet-9 and 140 pounds.

—Each Alex Monroe had a scar across his left check.

—Each Alex Monroe lived in downtown Miami. Although their homes were just six blocks apart, Alex Monroe never met Alex Monroe.

The dead Monroe was fatally shot last April during a fight in which he had gone to a friend's defense, Bohan said. A cousin of the dead man identified him correctly at the scene and said his relatives were in Nassau. But police said they couldn't locate them.

Then the funeral home which had been designated to give the dead man a pauper's funeral at county expense tried to find the relatives. A man delivering some flowers saw a note on the funeral home bulletin board, and said, "I know his daughter." He notified Mrs. Higgs. By then, the man had been dead 18 days.

"I thought it was him," Mrs. Higgs said Thursday. "I hadn't seen him in a year. The scar was on the same place — from the temple to the cheek. He had the same small ears, the same salt-and-pepper hair."

So Mrs. Higgs, 31, took out a $500 loan to pay for her father's funeral. And Monroe's family and friends mourned.

Monroe said he returned to Miami and was walking down a street when a friend driving past slammed on her brakes and shouted, "You're dead."

He denied it. The friend called Mrs. Higgs.

Even as she hugged her father, Mrs. Higgs was skeptical.

"I was looking to see if there was any graveyard dust on him," she said.

Mrs. Higgs is now trying to get her $500 back, but the undertaker says no. "We simply carried out a service," he said.

Investigate 2 Collisions

An estimated $1,200 property damage resulted from two collisions investigated by Greenville Police yesterday.

Officers reported heaviest damage resulted from a 7:30 p.m. collision at the intersection of Greenville Boulevard and Elm Street involving cars driven by Linda Sue Powers of Route 4, Greenville and Harley Kugler Alligood Jr. of Washington.

Police, who charged Alligood with exceeding a safe speed, estimated damage at $500 to the Powers car and $200 to the Alligood vehicle.

No charges were reported in connection with the second collision, a 3:42 p.m. mishap on Greene Street, 75 feet North of the Fifth Street intersection.

Investigators reported cars driven by Herman Donald Mills of Winterville and Sarah Alberta Sharpe of Route 4, Greenville collided causing an estimated $100 damage to the vehicle operated by Mills and $400 damage to the Sharpe car.

Claim Insufficient Gardner Evidence

WILMINGTON, N.C. (AP) — Defense attorneys have alleged that state's evidence in the James C. Gardner Jr. and Peter MacQueen securities violation trial was insufficient to send the case to the jury.

And after the state rested its case against the pair in superior court in Wilmington Thursday, Judge Perry Martin took under advisement defense motions to dismiss the charges.

He listened to state and defense attorneys debate the motion for 2½ hours. Martin earlier had denied defense motions that the indictments be dropped because of pretrial publicity.

Defense attorneys argued Thursday that the participants in the motel deal were involved in a "joint venture," rather than a security.

But prosecutors argued that a limited partnership is a security.

The two defendants are charged with four counts of failing to register securities and four counts of offering for sale or selling securities without being registered with the secretary of state as a dealer.

Four Wilmington men testified for the state that they bought shares in a limited partnership in a motel business which was promoted by Gardner and MacQueen.

They said the shares cost $10,000 each.

The final state witness was William W. Coppedge, head of the securities division of the N.C. Secretary of State's office. He testified that Family Inns of Rowland, the Gardner motel business, was not registered as a security with the state. Nor were Gardner or MacQueen registered as dealers.

IT'S THAT TIME OF YEAR—Raffles, the yowling chimp at right, and his pal, Gabby, get into the spirit of the occasion for the benefit of photographers at Marine World-Africa U.S.A. in Redwood City, Calif. Gabby holds a fake firecracker as they help publicize the Fourth of July and the U.S. bicentennial. : AP Wirephoto)

Arrested On Day Before

RALEIGH (AP) — The newest member of the North Carolina Utilities Commission was arrested on a drunken driving charge the day before he was sworn into office.

W. Scott Harvey, former state commerce secretary, was sworn into office as a utilities commissioner Thursday. About 2 a.m. Wednesday, Harvey's car was stopped by a state trooper on suspicion of drunken driving.

Courthouse records show Harvey registered a .09 on the Breathalizer and was charged with drunken driving. A .10 is considered legally drunk. When a person registers below .10, the prosecutor commonly reduces the charge.

Harvey said he hadn't hired an attorney or decided how to plead.

Harvey's appointment to the commission is to fill the remaining year of former Chairman Marvin Wooten's. Harvey must be approved by the legislature when it meets next year. Wooten stepped down to become a federal bankruptcy judge in Charlotte.

Reward For A Lost Turtle

WINSTON-SALEM, N.C. (AP) — The turtle's name is Mutt, but that won't help you find it.

Karen King of Winston-Salem has lost the water turtle and is in advertising in the Winston-Salem Journal for his return. She is offering a reward of $50.

Mutt is about a foot long, and has black and yellow spots.

She has had him for 22 years and he became like one of the family.

She bought him when she was only 10 years old.

She's been offered other turtles, but has declined them.

FAMILY REUNION

The family of Charlie and Velma Mills will host their annual family reunion Sunday at Pitt Technical Institute, located near Winterville.

All relatives and friends are asked to be present.

Deputy Killed In Auto Accident

ASHEBORO, N.C. (AP) — An off-duty auxiliary sheriff's deputy was killed when his car wrecked in Randolph County early today.

He was 25-year-old Darrell McPherson of Asheboro. The Highway Patrol said his car ran off the right shoulder of N.C. 49 a mile and one-half south of Liberty and turned over several times. McPherson was thrown from the vehicle and pinned underneath.

'Joy Night' At ChurchSaturday

The mission department of Little Creek F.W.B. Church will sponsor a "Joy Night" service Saturday at 8 p.m.

The Elder C. D. McNeil and congregation from the Revival Center Church of God in Christ from Kinston will render the services.

Injured As Car Left The Road

Cheryl Ann Cameron, 21, of College Park Trailer Pk. was reported injured when her car went out of control and ran off the road at the intersection of Fifth and Ashe Streets about 12:30 a.m. today.

Officers, who reported investigation of the mishap is continuing, estimated damage to the car at $1,200.

Grifton Personals

Mr. and Mrs. John LaCava and children Sally, Laura, Pam, Beth and David have returned to their home in Woodbridge, Va., after a visit here with Mrs. LaCava's mother, Mrs. L. L. Mewborn.

Mrs. Ronald Nobles is recuperating at home after being a patient at Lenoir Memorial Hospital.

Dr. and Mrs. W. E. Rasberry and their guest, Mrs. Walter Spurrier, of Mount Airy, Md., spent the weekend in Siler City as guests of Mr. and Mrs. Wade Lehman.

Mr. and Mrs. Donald Carter and children, Barrie and Sherrie, of Richmond, Va., spent the weekend here as guests of his parents, Mr. and Mrs. E. C. Carter.

Mr. and Mrs. David Wilholm of Summerville, S.C., spent the weekend here as guests of her parents, Mr. and Mrs. Gene Gilland.

Mr. and Mrs. George G. Sugg were in Pinehurst over the weekend to attend a North Carolina Archery Tournament.

Mr. and Mrs. Bryan Stevenson of Richmond, Va., visited here during the weekend with her parents, Mr. and Mrs. Roger Johnson.

Mrs. Deanie Jerome of Ashland, Va., has been a guest in the home of her aunt, Mrs. J. C. Hooten.

Mr. and Mrs. Marvin Tourtman visited in Wilmington Sunday with their daughter, Mrs. Billy Taylor, Mr. Taylor and their son, Steven Wayne.

RESCHEDULED

WINTERVILLE—The Winterville Town Board meeting scheduled for Monday July 5 has been rescheduled for Monday, July 12 in observance of the July 4th holiday. The Town office will also be closed Monday, July 5th.

First Class Bookkeeper Wanted

Person must possess extensive knowledge of accounting, bookkeeping procedures and payroll tax return preparation. Some typing skills also required. This is a full time employment opportunity only.

Interviews by appointment only.
Call: 753-5321 or
Write: P.O. Box 1128
Farmville, N.C. 27828

Rx
Here's a Helpful Prescription

Know Your Pharmacist

He'd like you to discover the ways in which he can help.

Fast Services, Discount Prices, High Quality Drugs.

2 LOCATIONS:
HARRIS SHOPPING CENTER
1100 W. 3rd. ST., AYDEN
746-3036
3000 EAST 10th ST.
GREENVILLE, N.C.
756-3181

BIG VALUE
DISCOUNT DRUGS

NEW HOURS
9 a.m. to 5:30 p.m.
Monday thru Saturday
CLOSED SUNDAY
Kittrell's Greenhouse
Dickinson Ave. Extension
(½ mile beyond Moose Lodge)

Save! Summer Best-Bets
July 1 — July 31, 1976
American Hardware STORES

ANCHOR HOCKING
16-Ounce Iced Tea Glasses
Honey gold beverage glasses with attractive floral motif make serving easy, fun and gracious!
4 for 77¢
52867 36
#N4176

Ekco
Covered Cake Pans
See-thru, snap-on cover for easy carrying and storing. 13" x 9" x 2".
#R423
1.33 LIST PRICE $2.49
52866/12 14660

d-Con® House & Garden Spray
Kills bugs that fly, creep or crawl. Works effectively indoors or out. Non-poisonous to humans, pets.
1.37 11-OZ. LIST PRICE $1.99
52868 12 27586

Mr. Coffee® Filters
Disposable. Fits all Mr. Coffee brewers & most other flow-thru coffee makers.
#UF-100C
88¢ BOX OF 100 LIST PRICE $1.49

½" x 50' Plastic Garden Hoses
Lightweight, rotproof. Solid brass couplings.
2.33 LIST PRICE $3.69
52869 10 29644

GLOBE HARDWARE CO.
120 West 5th St.
Greenville, N.C.
"THE MODERN HARDWARE DEPARTMENT STORE OF EASTERN CAROLINA"

August Weddings Are Planned By Brides-Elect

MISS TERESA DALE HINES . . . is the daughter of Mr. and Mrs. Alton Ray Hines of Winterville, who announce her engagement to Claudie Lee Smith, son of Mr. and Mrs. Walter Lee Smith Jr. of Rt. 2, Greenville. The wedding will take place Aug. 28.

MISS JULIA ELIZABETH STANLEY . . . is the daughter of Mr. and Mrs. Albert McNeil Stanley of Four Oaks, who announce her engagement to Tommy Wayne Foushee, son of Mr. and Mrs. Walter Jack Foushee of Rt. 1, Pittsboro. The wedding will take place Aug. 1.

MISS POLLY FORNES . . . is the daughter of Mrs. H. Loyd Fornes of Rt. 9, Greenville, who announces her engagement to Randy J. Hardee, son of Mr. and Mrs. Linwood J. Hardee of Rt. 3, Greenville. The bride-elect is the daughter of the late Mr. Fornes. The wedding will take place Aug. 6.

At Wit's End

By Erma Bombeck

Do you know what the odds are against polishing off every opened box of breakfast cereal in your cupboard?

Well, we've done it. The hard way. With kids.

For the last 15 years, we have had no less than a dozen or so half-eaten boxes of Fortified Blinkies, Cackly Krunchies, Captain Sugar, Dry Ryes, Toasted Wrigglies, Heap of Honey and Cavity Krispies. Regardless of what you have been told, these cereals didn't snap, crackle, or pop. They just laid there on the shelves year after and turned stale.

About a month ago, I made an announcement at breakfast. "There will be no more cereal purchased in this house until we eats up every single box that is opened."

They were shocked momentarily. Then, "Why?"

"Because I can no longer afford to support 12 boxes of unopened cereal. Take this box of Bloated Oats (I wish someone would). Originally, I bought it for 39 cents. As you will remember, it contained a full-size nuclear submagine, complete with a crew of 120, and secret plans for occupying Connecticut. As you may also remember, I inadvertently ate the sub causing a chipped tooth that cost me $85.

"When the cereal didn't move at our breakfast table, I ran out into the snow one morning in my bedroom slippers to hustle it to some starving birds who pecked once at it then migrated forever. The antibiotics for my cold cost me $13.

"This cereal has also been with us through three moves which, counting the packing, shipping, and crating, cost around $15.42. It also attracted ants in the new house which put me back $2.72 for traps. All toled, this crummy box of cereal has cost us $116.53. Eat up!"

This morning, we went to the grocery store. At the cereal shelves, they scattered. "Hold it!" I said, "we are all going to agree on one box of cereal." What ensued may set retailing back 30 years.

"I hate Bran Brittles. They're for old people with irregularities."

"And I hate Chock Full of Soggies that turn your teeth purple."

"Let's get Jungle Jollies. They don't have any nutrition whatsoever."

Miraculously, they appeared with a single box. "We've all decided on Mangled Wheat Bits."

"That's great," I said, "Any particular reason?"

"Yeah, there's a magic kit inside guaranteed to make anything disappear."

Birthday Party Held Saturday

On Saturday evening the Tar River Estates party house was the setting for the 74th birthday celebration for James W. Grimes.

The party was given by his wife, Mrs. M. W. Grimes, and daughters, Mrs. Patricia Short, Greenville, and Mrs. Jamen Moore, Copenhagen, Denmark.

A brief program included a prayer by Elder Grimes, a solo by Mrs. Marian Jones and a review of the honoree's life given by his daughter, Jamesena.

Approximately 125 guests called during the evening.

Family members present included: Bernice L. Moore, son-in-law, and granddaughter, Marcia Moore, Copenhagen, Denmark; Bragnetta Short, granddaughter; brother, Elder Leroy Grimes; a sister, Miss Sarah Grimes; a brother-in-law, Dallas White and his daughter, Gloria Dolefeild.

Special guests included: Mr. and Mrs. Ernest Parker; Mr. and Mrs. Milton Armstead; Mr. and Mrs. John Andrews Sr.; Mr. and Mrs. John Andrews Jr.; and Mrs. Louise Bowen.

Avoid Invitations To Couple's House

By Abigail Van Buren

© 1976 by Chicago Tribune-N. Y. News Synd. Inc.

DEAR ABBY: My husband and I were recently invited to dinner at the home of another couple. The invitation was for 8 p.m.

We arrived promptly and were fed cocktails and chips and dips for what seemed to be an eternity. Finally dinner was announced at 10:30.

"Dinner" consisted of raw meatballs, sausages and shrimp that we had to cook in a fondue. Nothing would cook properly. Everything was charred on the outside and raw on the inside.

After "dinner" everyone retired to the living room. My husband and I left exactly 11 minutes after eating.

We were both sick that night. Should we let our hostess know that we were sick? Must I send a "thank-you" note for such a poor excuse for a dinner? Has anyone ever sent a "NO thank you" note?

SICK IN SAN DIEGO

DEAR SICK: Write a "thank-you" note anyway and don't mention your illness. And if this couple has nothing more than food for the stomach to offer, avoid future invitations to their place.

DEAR ABBY: I have a very best friend whom I love dearly. She and her husband have been best friends with my husband and me for many, many years, and they are in our home often. She is the sweetest lady I've ever known and would do anything in the world for me.

The problem is that she is a chain smoker. She talks with her hands and waves her cigarette around. She burns herself, my furniture, my carpets and my curtains. She lets the ashes fall all over the food when she's eating. Once she even set her dinner napkin on fire!

When she leaves, even though I air out the house, the smell of the smoke lingers in my draperies, the clothes I was wearing and even in my hair!

She knows how much cigarette smoke bothers me (and her husband hates them, too), but she absolutely cannot quit!

I can't tell my best friend not to smoke in my house. My husband says, "Nobody's perfect—you have to take the bad with the good."

Please be realistic, Abby. Is there a solution?

SMOKED OUT IN GADSEN, ALA.

DEAR SMOKED: When she arrives, hand her a LARGE ashtray and ask her to please be careful with her cigarettes. If she gets careless, remind her. Also, place two or three dishes of vinegar wherever she is. The vinegar will help to absorb the cigarette odor. And lastly, pray for her.

DEAR ABBY: For five years, four of us couples have met once a month to play cards. Well, last month one of the men brought a movie projector and all the gear, plus some dirty movies he had rented, and proceeded to show a filthy movie!

Two of the men were all for seeing these movies, but their wives were not.

I stopped the idiot as soon as I realized what kind of "entertainment" he had brought to the card club.

Abby, I think the people who make such filth should be burned at the stake, and the nuts who buy them should be locked in institutions.

Awaiting your reply. Sign me...

SICK OF FILTH

DEAR SICK: Filth doesn't bother me unless it intrudes upon my right to avoid it. However, I am opposed to burning and incarcerating those whose taste in entertainment differs from mine.

Hand-Painting Can Brighten Summer

By VIVIAN BROWN
AP Newsfeatures

Hand-painted designs on umbrellas, tablecloths and placemats can enliven backyard living this summer. A small investment in paint and books of designs can help the most inept artist get with the new fashion trend.

An idea that started as a clothes trend — Adolfo and other designers have introduced everything from hand painted smocks to skirts and evening dresses — can easily be applied to home fashions such as curtains, draperies, slipcovers and many other things.

One motif might be selected and used on glassware, dishes, placemats and napkins, suggests artist Nancy Edwards, who has devised many lovely decorative designs and supervised the creative efforts of a staff as art director of Vogart Craft.

In fact, when the new look became a reality she was ready for it. The firm she has been with for several years was a longtime maker of special craft products such as ball-point paint tubes that had been used for "liquid embroidery," stamped goods, transfer pencils, craft books and art needlework products.

Now it has all become a consumer item.

Artistic types need only the ball-point paint tubes to accomplish their designs. Inexperienced enthusiasts can be assisted with many props.

"To copy a design one can put a design on transfer paper, and then repeat the design with a transfer pencil on the reverse side of the transfer paper," Miss Edwards explained.

An eight-inch paint hoop is used. Similar to a needlework hoop, it has a flat metal pie pan-like base so that the ball-point paint pen can be pressed down firmly.

"It works beautifully on polyester and on thin fabrics like organdy and chiffon. The paints are waterproof and will not fade when machine washed or dry cleaned.

"Some synthetic fabrics are treated with a substance that might prevent absorption of the paint. A small area of the fabric can be tested with a stroke or two of the paint."

Her tips included these:

—To avoid shrinking, wash fabric before applying a design. If the material is the kind that can shrink again, seal the design by ironing it on the reverse side, always placing a blotter underneath the fabric to absorb the paint.

—To protect the surface beneath the fabric you are using use the paint hoop and blotter or tape the fabric to a piece of cardboard.

—To paint smoothly on nylon fabric, place sandpaper under the fabric to keep it taut and help the paint to flow. A nylon stocking or piece of organdy placed over terrycloth or velour fabrics will permit smooth painting.

—If paint is blended, apply dark colors first, then blend lighter shades over them before the first application dries.

Make sure paints chosen are washable.

When painting on wood or metal remove any wax, oil and dirt before applying paint. Apply a coat of shellac or clear acrylic spray to protect the finished design.

Before decorating glass, china or pottery, use a solution of water soda and water, Miss Edwards advises. Rinse well, dry thoroughly, holding glass with paper towel to avoid finger marks. Paint glass plates on reverse side to protect the design from being marred by utensils. Bake glass in a 275-degree oven for 20 to 25 minutes and cool slowly. (Never bake plastics.)

Auxiliary Meet Held In Raleigh

RALEIGH — The 56th convention of the American Legion Auxiliary, Department of North Carolina was held here last week.

Unit No. 39, Greenville, was awarded the Mrs. George A. Isley silver cup, given annually to the unit with a membership of 75 or over, first to reach its goal. The local unit reached its goal Sept. 16, 1975, with 103 members. The membership now is 108.

A plaque was also presented to the Greenville unit for being first in the Department of North Carolina to reach this goal. Mrs. Sarah J. Ashton was presented a gold charm, for the Unit President award.

Mrs. Frances Gwynn, District Three president, was presented an award for having a goal district and Unit No. 39 received second place for its history. Mrs. Mary B. Whichard, unit historian, was given a personal award by the department historian.

Mrs. Lois Dail was elected and installed as First Division president and Mrs. Ashton was appointed to serve on the Department Field Service Committee.

Miss Elizabeth Stewart of King's Mountain was installed as the 1976-77 department president. On July 18, the Otis D. Galen Post 155 and Auxiliary will honor Miss Stewart at a homecoming at the Post Home in King's Mountain.

Members of the local unit planning to attend should contact Mrs. Ashton in order that reservations can be made.

Delegates from Unit No. 39 who attended the department convention were Mrs. Dail, unit treasurer, and Mrs. Sarah Ashton, Unit President.

SHOP Susan's Count Down SALE

USED PIANOS
Bought and sold, repaired, refinished and tuned.
Call Night or Day 756-7166
Call us today for complete service on all instruments. Free pickup and delivery
Beacon PIANO COMPANY
1503 HOOKER ROAD
GREENVILLE
756-7166 756-1243

NAUTILUS Of Eastern North Carolina Greenville, N.C.
HEALTH CLUB
FOR MEN AND WOMEN
1002 Evans Street
Open Monday through Saturday
9 A.M. 'Til 9 P.M.

LADIES
Bring this coupon with you today and receive a free workout.
Call 758-9584 for an appointment or come by.

We Will Be Closed Monday, July 5 For The 4th Of July Celebration!
Shop
Fourth of July...
Specials
Friday & Saturday
Have A Happy 4th Of July!
Blount-Harvey
Downtown Mall
Shop Daily 10 A.M. Til 5:30 P.M.

Wedding Invitation

Mr. and Mrs. H. F. Congleton request the honor of your presence at the marriage of Robin Lynn Diehl and Keith Lane Congleton on Saturday at 2:00 p.m. at St. Paul's Episcopal Church, Greenville.

HAPPY BIRTHDAY
Diane
I Honestly Love You
The next twenty-five are mine
Here, There & Everywhere

No Scrambling For Deadlines

The decision has been made by East Carolina University officials to aim at a September, 1977 opening date for the university's developing medical school.

Dean William E. Laupus said Thursday that was his recommendation to Chancellor Leo Jenkins and UNC President William Friday.

He said the Liaison Committee on Medical Education would be asked to make an official accreditation site-survey visit in the fall and the LCME would review the findings at its February, 1977 meeting.

The schedule would enable the school to enroll its first class in September, 1977.

Laupus said he had reported to the committee the completion of faculty recruitment for the basic teaching program in the first two years of the curriculum. He also reported on the progress of residency programs and the approval by the UNC Board of Governors of Ph. D programs in basic medical sciences.

We see no reason for disappointment in the progress of the ECU Medical School's development. There had been hopes of opening the school in September, 1976, When it became obvious that date could not be met there was some consideration of opening in January, 1977 and running the first year program through the summer of 1977. That would have necessitated some unusual measures, however, and we feel there wasn't great enthusiasm for it.

Faculty recruitment is proceeding for the medical school. Ragsdale Hall has been renovated and changes are currently underway at Pitt Memorial Hospital to accommodate the medical school. So things are moving along well.

If ECU had rushed into an opening in January there would have had to be a scramble to find qualified students, new faculty would have had to begin teaching almost as soon as they arrived and there would have been the added problem of working in a new hospital as the process of moving in was underway.

Aiming for the September, 1977 opening of the ECU Medical School is the sound approach. It will give the planners needed time to launch a very complicated new educational program.

Direct Restraints On Press Ruled Out

The Supreme Court has ruled unanimously that an order by a Nebraska judge restricting news coverage in a murder case is unconstitutional.

While the ruling was not sweeping, it does put a strong burden on trial judges to refrain from restricting news media from their job of reporting sensational cases.

Judges can, of course, still restrict law enforcement officers and court officials from giving out details of a sensational case, but direct restraints on the press have been ruled out, at least in this case.

We hail this judgment. It upholds the principles of free press and right to public trial which are so important to our freedoms.

THIS AFTERNOON

Responsibility To Drivers

By BILL NOBLITT

RALEIGH—Does the threat of getting caught speeding and having to face the majesty of the courts make North Carolinians better drivers?

The answer appears to be No, and the groundwork is now underway to shift the bulk of traffic cases out of the courts and into an administrative system.

This would help relieve an overburdened court system, and also help fix responsibility for safe and careful driving where it belongs—on the driver who enjoys the privilege of operating a vehicle on the public highways.

Members of the legislative study commission on correctional programs are taking a look at the handling of traffic offenses, as it reviews the state's various criminal laws and sanctions.

A package of legislative proposals are being readied for introduction in the 1977 General Assembly, among them some approach to relieving the case crunch in criminal courts caused by traffic cases.

Half The Load

Traffic offenses make up better than half the case load in District Courts across the state.

Ranging from a total of 593,132 motor vehicle cases in 1971 up to 717,208 such cases in 1975, the traffic volume has consistently run between 63 and 64 per cent of total District Court activity.

And even though more than 43 per cent of those cases (479,173 in 1975) are usually disposed of by waiver, the paperwork, courtroom time, court trips by arresting officers and witnesses, and work on the case by clerical personnel are still meddlesome.

At a recent meeting of the commission which is chaired by former State Senator Eddie H. Knox of Charlotte, a staff aide presented an overview of the traffic offense situation in this and other states.

In his comments on the anticipated impact of a change from the courts to an administrative procedure, Gerry Bello raised the question of whether fear of criminal prosecution makes a better driver.

Not Criminal

"Adjudicating minor traffic violations as criminal conduct assumes that high-

(Continued on page 5)

The GALLUP POLL

Most Will 'Sit Out" Fourth

By GEORGE GALLUP

PRINCETON, N.J. — Despite predictions to the contrary, most Americans will "sit out" the nation's 2000th anniversary on July 4.

In fact, only 11 per cent, or a projected 16 million Americans, say they are planning to make a special trip either within or outside their state because of the Bicentennial. Of this proportion, 7 per cent say they are planning to travel outside their own state and 4 per cent within their state.

The plans of Americans for Bicentennial trips are thus far more modest than anticipated, with 85 per cent in the survey saying they do not intend to take a Bicentennial trip and another 4 per cent undecided. One reason may be widespread reports about crowded cities and clogged highways.

Easterners, it appears, will do a large share of the traveling, presumably because most of the nation's early history is centered in this region of the nation. In the East, 17 per cent say they plan to take a Bicentennial trip, with 9 per cent staying inside their own state.

Here is the question asked:

"Do you or your family plan to make a special trip anywhere — within or outside the state — because of the Bicentennial?"

The following table shows the national and regional findings:

Plan Bicentennial Trip?

	Yes, inside state	Yes, outside state	No	Undecided
Nationwide	4%	7%	85%	4%
Easterners	9	8	77	6
Midwesterners	3	7	86	4
Southerners	2	8	85	5
Westerners	2	5	91	2

Audit Of U.S. Activities On 4th

The results of another survey question indicate that nearly half of the people surveyed are living in communities which will celebrate the 200th anniversary with little fanfare.

Four in 10 say their communities or home towns are not doing anything special in connection with the Bicentennial celebration, while another 16 per cent say they do not know what, if anything, is planned.

However, among those communities planning some form of celebration, a wide range of activities is planned.

One in seven says his or her community will have a Bicentennial parade. Other forms of celebration or activity include firework displays, house tours, beauty contests, beautification programs, planting trees, flatboat races, making Bicentennial quilts.

A significant percentage say their communities or home towns have painted fireplugs red, white and blue.

What's Good, Bad About America

Whether at home or at some historical site or ceremony, Americans this coming weekend may have occasion to reflect on America—her good points and bad points—at this juncture in her history.

Frequently mentioned among the bad features are problems related to the economy.

Crime and violence are named often, with many critical of the judicial system. Specifically they criticize the courts for working too slowly in bringing the accused to trial, for lax sentencing and for releasing criminals too early from prison.

Political corruption and racial animosity are also prominently mentioned as unattractive features of the country.

The positive feature cited far most often is freedom in general or specific freedoms, such as freedom of speech or religion.

Some in the survey point out the achievements of our society, such as the fantastic strides in science and medicine, the rise in the standard of living, the reduction in infant mortality, the declining level of poverty, the widespread availability of a college education.

Confidence in Future?

Despite concern over certain aspects of American society, the overwhelming majority of citizens express a high degree of confidence in the nation's future.

They do so for three basic reasons:

1) The nation has had the resources and strength to survive difficult periods in the past.

2) Americans have the capacity for self-criticism and change.

3) The American people realize there is much they can do as individuals to bring about a better society. Indeed, there is evidence of an explosion of volunteerism in America today at all levels of society.

The results reported today are based on in-person interviews with a total of 1,543 persons, 18 or older, in more than 300 scientifically selected localities across the nation during the period May 21-24.

The Daily Reflector

INCORPORATED
209 Cotanche Street, Greenville, N.C. 27834
Established 1882
Published Monday Through Friday Afternoon and Sunday Morning

DAVID JULIAN WHICHARD, Chairman of the Board
JOHN S. WHICHARD—DAVID J. WHICHARD
Publishers
Second Class Postage Paid at Greenville, N. C.

SUBSCRIPTION RATES
Payable in Advance

Home Delivery By Carrier or Motor Route Monthly $3.00

By Mail

One Year	$36.00
Six Months	18.00
Three Months	9.00

MEMBER OF ASSOCIATED PRESS
The Associated Press is exclusively entitled to use for publication all news dispatches credited to it or not otherwise credited to this paper and also the local news published herein. All rights of publications of special dispatches here are also reserved.

UNITED PRESS INTERNATIONAL

Advertising rates and deadlines available upon request.
Member Audit Bureau of Circulation.

Strength For Today

WINGS OF THE EAGLE OR THE DOVE?

The Bible has a great deal to say about wings, the wings of angels, serphim, eagles, doves, and even chickens.

In Psalm 55 there is the statement, "Oh that I had wings like a dove, for then I would fly away and be at rest." In the fortieth chapter of Isaiah we find the declaration that those who wait upon the Lord shall mount up with the wings of eagles.

Here we see two divergent attitudes toward life and its problems. The psalmist wishes that he might have the wings of a dove in order to fly away from his troubles. Isaiah pictures the man of faith as one who rises above his troubles as if he were born upward on the wings of eagles.

They that wait upon the Lord do not seek the escape route. They rise up with wings as eagles, they run and are not weary, they walk and do not faint.

—by Elisha Douglass

SO FRUSTRATING!

Cubans To The Congo?

By FRED S. HOFFMAN
AP Military Writer

WASHINGTON (AP) — U.S. intelligence sources say they have received reports that Cuban leaders may be preparing to send several thousand troops from Angola to the Congo Republic.

Raul Castro, brother of Cuban Prime Minister Fidel Castro, traveled to Brazzaville, the Congo Republic's capital last month, to discuss redeployment of some of Cuba's 15,000 troops from nearby Angola, sources said.

He agreed to the transfer of about 3,000 Cuban soliders to train Congolese troops, according to reports reaching U.S. intelligence. The reports gave no indication if there are other reasons the Congo government wants Cuban troops in the country.

The Congo Republic served for a time as a staging point for Cuban and Soviet military aid to pro-Marxist forces in Angola which later defeated U.S. backed elements.

With troops in the Congo, Cuba conceivably could bring political pressure against Zaire, which is friendly to the United States and provided support to anti-Marxist forces in the Angolan civil war. A narrow strip of Zaire territory leading to the Atlantic is sandwiched between Angola and the Congo Republic.

Raul Castro also visited Luanda, the Angolan capitol, in early June to explain Fidel Castro's decision to reduce the Cuban military presence in Angola, U.S. intelligence sources said.

This visit reportedly came within about 10 days after disclosure that Fidel Castro had written Swedish Prime Minister Olaf Palmer saying that Cuba would withdraw about 200 soldiers a week from Angola. The Cuban prime minister was quoted as saying his troop strength in October would be cut in half by the end of this year.

It was assumed then that the Cuban troops would go home.

Since then, there have been a

(Continued on page 5)

By ART BUCHWALD

A Fourth Of July Sale

WASHINGTON — Many people have been given credit for the founding of our country, including Thomas Jefferson, John Adams, John Hancock, Thomas Paine, Benjamin Franklin and, of course, George Washington. But for some reason the history books have ignored one of the most important personalities of the time, a man who made the United States the great capitalist country it is today.

His name is Ezra Beetle, and he was the founder of the "Fourth of July Bargain Sale" that has become the biggest event in the celebration of Independence Day.

Without the spectacular Fourth of July sales in department stores, used-car lots, grocery stores and discount houses, it is doubtful that this country would have survived as a nation.

While everyone was concerned with the philosophy of the new government, Erza devoted his efforts toward developing American commerce, because he realized that no matter what constitution the country would finally agree upon, it would not be able to exist unless merchants could move their goods.

In 1776 Ezra owned a small general store outside of Boston. When word reached him on July 2 that the Colonies had agreed on a Declaration of Independence, he recognized a golden opportunity at hand. He could get rid of all the junk that had been accumulating in his store for the previous three years.

Ezra immediately took out an advertisement in the Boston paper with a blazing headline: "bettle had gone crazy—he is selling $5 horsewhips for $2.95.

"Yes, folks, in honor of the signing of the Declaration of Independence, Beetle is holding the first Fourth of July Rock Bottom Discount Sale in American history. British flags at half price, East Indian Tea 60 percent off. Bronze replicas of the Westiminister Abbey at a dollar apiece. Everyone thinks Beetle is mad, and maybe he is, but Ezra says, 'I love to lose my shirt if it makes people happy.'

"For the first 50 people who show up, Crazy Ezra will give them free a shaving mug with George III's picture on it. The next 100 customers will get ashtrays with 'GOD SAVE THE KING' inscribed in red around the rim. Has Beetle really gone crazy? Come in and see for yourself. Free parking. No mail orders or credit cards. EVERYTHING GOES FOR CASH."

Boston was flabbergasted when they saw the advertisement, and at 3 o'clock the next morning hundreds of patriots' wives lined up in front of Beetle's general store. It gave other merchants in the Boston area pause, and they immediately followed suit, advertising their own Fourth of July sales.

Logan's Used Horse and Carriage Lot announced spectacular buys on horse

(Continued on page 5)

Other Editors Say Keep It Simple

(The Raleigh Times)

We really can't believe how seriously our society takes just about anything these days. A case in point is the momentous question of skateboard safety.

There once, obviously, was a clever kid who had lost one roller skate and figured out he could still get some use from the other by putting the wheels on a board big enough to stand on. Presto, the skateboard.

Whether it was safe nobody asked because nobody cared. It was fun. It was cheap. I t was fast—the important qualities kids seek.

The sincere flattery of imitation followed, first from other youngsters, then from some enterprising marketeer who sanded down the corners and improved the wheel mounting. In the late '60s, skateboarding became a fad. As fads do, it waxed and waned — and reappeared a couple of years ago to become today's superfad.

In the new incarnation, home-made wooden boards are seen no more. First came varnish, then racing stripes, then fiberglass boards with urethane wheels. Now it is not only possible but common for a skateboard to cost $40 and some customized models cost more.

And now that they've reached the status of pleasure vehicles, not home-made toys, skateboards have become controversial, with orthopedists and pediatricians ponderously holding forth on the dangers of this most accessible sport.

The supersalesmen chime in with the same line they talk about cars, bikes and almost everything else: You CAN skateboard safely, they say, but only if you care enought to spend the very most. It's only those cheap boards that are really dangerous.

Next thing you know the Consumer Product Safety Commission will start nosing into skateboards and issuing pronunciamentos fraught with grave warnings of imminent catastrophe if manufacturers aren't required to add fenders and rubber bumpers and maybe handrails.

Piffle. It wouldn't be fun if it wasn't a little bit scary. And the child who grows up without a slightly scarred knee or elbow from skates or skateboards or bikes is the child who is really deprived.

Anybody for an old odd rollerskate and a one-by-four lumber scrap?

40 Years Ago Today

July 2, 1936

A devasting flood rolling seaward from southwest Texas today left at least 21 persons dead, 14 missing and property damages estimated at $1 million.

A circular area between San Antonio and Austin, 80 miles apart, was suddenly engulfed by torrential rains for two days, but fears of further flooding have dimished.

Farming communities bore the brunt of the desolation as small, ordinarily placide rivulets became sprawling currents. Broad acres of cotton and corn near maturity were laid to waste and hundreds of cattle drowned.

The German dirigible Hindenburg grounded at 4:30 a.m. (EST) today, completing its fourth commercial flight from Germany in record time.

The big ship made the run in 52 hours and 51 minutes, cutting eight hours and 34 minutes from its previous record.

—by Barbara Mathews

Everybody Hits Job Statistics

By JOHN CUNNIFF
AP Business Analyst

NEW YORK (AP) — Of the many statistical measures of the economy, perhaps the most criticized are the employment figures, against which millions of Americans often measure their own degree of job security.

Some critics claim the unemployment rate is reported higher than it really is, while others say it is understated. Elements of both extremes join to insist that the techniques used are imperfect.

The Bureau of Labor Statistics, which each month reports the usually fractional changes in the jobless rate, concedes it had serious problems with the figares in 1975, particularly with the seasonal adjustment factor.

Jack Bregger, chief of the Division of Employment and Unemployment Analysis, said very significant adjustments of the factor have been made this year, in effect making this year's jobless reports different from last year's.

If the same adjustment factor had been used in 1975, he stated by telephone, it would have reduced the rate in some months, such as in May, and raised it in others, such as June, but only slightly.

While the changes are mainly small' it is this imprecision that troubles some critics who observe that in times of economic indecision, even tiny fluctuations month to month are interpreted, correctly or incorrectly, as signals.

But questions arise also about the raw data. In the same March-June period of 1975 in which the BLS had problems with seasonal adjusting, it had difficulties also with the raw data that remain unsolved.

In that period, one-half million people, more or less, were "lost" in the sense that they appeared in one survey but not in another, conducted at the same time. While variances are common, differences of this magnitude are not.

"The gap exists," said Bregger a year later. "We don't know what caused it; there's no explanation. What would have to happen to correct the gap is a gap in the opposite direction."

Considered even critical by some statisticians is that what they believe to be the more reliable of the two surveys showed employment not improving until June, whereas the more optimistic one, used in the official rate, showed it improving much earlier in the year.

Curiously, a nongovernmental surveyor of employment never saw the early improvement. It said its figures agreed with the less optimistic survey throughout the year, as they had for years before and have since then.

Julius Shiskin, highly regarded commissioner of the bureau, maintains he has long sought to have a panel of experts review and improve procedures.

"I tried to set it up in June (1973) at my confirmation, and I've been working on it since," he said in a telephone interview some months ago. Shiskin said he believes his recommendation was passed on by superiors to President Ford. The panel has not been named.

Discrepancies, meanwhile, reportedly occurred in the two surveys again this year, prompting New York's Citibank to comment that the January jobless rate didn't fall as deeply as reported.

Charles Killingsworth, university professor of economics and labor and industrial relations at Michigan State University,

(Continued on page 5)

'Impasse' Over Flu Prevention

By JANET STAIHAR
Associated Press Writer

WASHINGTON (AP) — President Ford's plan to immunize every American against swine flu may be doomed by the drug manufacturers' refusal to sell the vaccine to the government without protection against patient lawsuits.

A House Health subcommittee on Thursday refused to consider an administration bill that would have freed manufacturers of most liability in the massive inoculation program and would have put the responsibility on the government.

Merrell-National Laboratories, one major manufacturer of the vaccine, told Dr. Theodore Cooper, assistant secretary for health, it has no choice but to stop production immediately in view of the congressional decision.

Cooper said the government has no way to obtain the vaccine except from the drug manufacturers. If a contractual agreement with the manufacturers can't be reached, then "we can't deliver the vaccine" to the public, he said.

Cooper said efforts will be made to negotiate a contract but said the situation now is at an impasse.

Drug manufacturers have testified they want more than a contract with the Department of Health, Education and Welfare. They said a contract must be supported by legislation assuring federal reimbursement for any lawsuits filed because of adverse side effects from the vaccine.

The drug firms they need an indemnification bill early this month to be confident of legal protection and so they can go ahead with the vaccine production.

"If we wait until next month," said Cooper in testimony to a House health subcommittee, "this vaccination program may have to be dismantled." After today, Congress will not be in session for another two weeks because of the July 4 holiday and Democratic National Convention.

Health subcommittee Chairman Paul G. Rogers, D-Fla., with support from his colleagues, refused to call a vote on the administration bill.

"This is a one-shot program which ought to be handled by agreement rather than by law," said Rogers after three days of heated debate among HEW, the drug firms and subcommittee members in hearings.

"This subcommittee is not in a position to write a law at this time," concluded Rogers. He instructed HEW, drug company lawyers and the Justice Department to try to work out a contract for the purchase of he vaccine, without congressional legislation.

The drug manufacturers say they must be fully protected against liability for injuries or adverse reactions because of recent court decisions which held manufacturers of some drugs and vaccines strictly liable unless the manufacturers assured that warnings of any hazards are communicated to the users.

Government researchers have said that several recently tested vaccines appear safe and effective in immunizing adults against swine flu, but added that they are having trouble finding an acceptable vaccine for young children.

Come to Church

FIRST CHRISTIAN CHURCH
520 E. Greenville Blvd.
Dr. Will R. Wallace, pastor
9:45 a.m. Sun.—Church School
10:30 a.m.—Morning Worship
11:30 a.m.—Lunch-on-Ground
9:30 a.m. Mon.—Staff Meeting
7:30 p.m. Wed.—Chancel Choir Practice
Office hours:
Monday - Thursday 9:00 a.m.-5:00 p.m.
Friday—9:00 a.m. - 4:00 p.m.

ST. PAUL'S EPISCOPAL CHURCH
401 East Fourth Street
The Rev. Lawrence P. Houston, Jr., Rector and The Rev. John R. Price, Assoc. Rector
Third Sunday After Trinity
7:30 a.m. Sun.—Holy Communion
10:00 a.m. Sun.—Celebration of a New Ministry and Holy Communion
10:00 a.m. Sun.—Sunday School
11:30 a.m.—Parish Picnic on the Church Grounds
3:00 p.m.—Wedding
7:00 p.m.—Bible Study, 402 S. Eastern Street
9:30 a.m. Tues.—Workshop, Parish Hall
7:45 p.m. Tues.—Bonner's Lane Day Care Center Meeting
2:30 p.m. Wed.—Holy Communion, Nursing Home
7:00 a.m. Thur.—Holy Communion
10:00 a.m. Thur.—Holy Communion & Laying-On-Of-Hands
11:00 a.m. Thur.—Bible Study

SELVIA CHAPEL FREE WILL BAPTIST
1701 South Green Street
Rev. C. Gardner
8:00 p.m. Friday—Senior Choir rehearsal
9:45 a.m. Sun.—Sunday School
11:00 a.m.—Devotion
11:30 a.m.—Morning worship
3:00 p.m.—Home mission anniversary, Rev. E. D. Brayant, Choir, Ushers and Congregation of Warren Chapel F.W.B. Church will render service.
7:30 p.m. Tues.—Gospel Chorus rehearsal
7:30 p.m. Wed.—Prayer Meeting
7:00 p.m. Thur.—The young adult choir rehearsal
8:00 p.m.—Senior Choir rehearsal
8:00 p.m.—Senior Choir club meeting

GOOD HOPE FWB CHURCH
404 Mill Street
Winterville, N.C. 28590
W. H. Mitchell, pastor
8:00 p.m. Thur. Nite—Monthly Conference
8:00 p.m. Fri. Nite—Choir Rehearsal
9:45 a.m. Sun.—Sunday School
11:00 p.m.—Morning Worship, Women's Day Observed - Eldress Rhuarma Knox, Speaker.

FIRST PRESBYTERIAN CHURCH
Corner of 14th and Elm Streets
Richard R. Gammon
10:00 a.m. Sun.—Sunday Bicentennial Service; Church School, for children in grades 6 and under.
10:00 a.m.—Sunday July 4th Church Picnic "Under the Oaks" 12:00 Noon Sunday.

THE MEMORIAL BAPTIST
1510 Greenville Boulevard
C. Norman Bennett, Jr., pastor
9:45 a.m. Sun.—Church School
11:00 a.m.—Morning Worship
6:45 p.m. Wed.—Adult Choir Rehearsal
7:30 p.m. Wed.—Devotional and Prayer Meeting conducted by Baptist Women
8:00 p.m. Wed.—Deacons

FIRST PENTECOSTAL HOLINESS
Brinkley Rd. at Plaza Dr.
Frank Gentry, pastor
9:45 a.m. Sun.—Sunday School
11:00 a.m.—Church Heritage Day Service
7:30 p.m.—Evangelistic Service
7:30 p.m. Tues.—Cottage Prayer Service
9:00 a.m. Wednesday—Ladies Prayer Circle
7:30 p.m. Wed.—Missions Service
7:30 p.m. Wed.—Lifeliners (youth)
8:30 p.m. Wed.—Choir Practice

PHILIPPI CHURCH OF CHRIST
1610 Farmville Blvd.
Rev. E. B. Williams, pastor
9:45 a.m. Sun.—Sunday School
11:00 a.m. Sun.—Worship Service
8:00 p.m. Tues.—Trustee Board Meeting
8:00 p.m. Mon.—Rack Spring Free Will Baptist Church
7:30 p.m. Wed.—Bible Study & Prayer Meeting

CHRISTIAN SCIENCE
4th and Meade Streets
11:00 a.m. Sun.—Sunday School
11:00 a.m. — Sunday Service
7:45 p.m. Wed.—Wed. Evening Meeting
2:00 to 4:00 p.m.—Tues, Wed., and Fri.,
Reading Room, 400 S. Meade St.

OAKMONT BAPTIST
1100 Red Banks Road
E. Gordon Conklin, pastor
9:45 a.m. Sun.—Sunday School
11:00 a.m.—Morning Worship
6:00 p.m.—BYF
7:30 p.m. Mon.—Boy Scouts
9-12 noon Wed.—Day Camp for Grades 1-3
6:30 p.m. Wed.—Family Nights Supper followed by Congregational Meeting
7:30 p.m.—Jr. & Sr. High Serrendipity
9-12 noon Thur.—Day Camp for Grades 4-6
9-12 noon Sat.—Playground Activities for Grades 1-6

OUR REDEEMER LUTHERAN CHURCH
1800 S. Elm Street
R. Graham Nahouse, pastor
8:30 a.m. Sun.—Early Worship
11:00 a.m.—Bicentennial Service
12:30 p.m.—Church Dinner followed by games, contests, etc.

RED OAK CHRISTIAN CHURCH
Rt. 8 264 By-Pass
Dr. Harold W. Deitch, pastor
9:45 a.m. Sun.—Bible School
11:00 a.m.—Sermon: "Let Freedom Ring" Installation of new church officers.
7:30 p.m. Mon.—Boy Scouts
8:00 p.m. Wed.—Adult Choir Rehearsal
7:30 p.m. Thur.—Visitation

JARVIS MEMORIAL UNITED METHODIST CHURCH
510 South Washington Street
Ministers: Jim Bailey, John Farmer, Adrian Brown
8:45 a.m. Sun.—Holy Communion, Rev. Jim Bailey preaching, "If My People . . ." (Sermon on Saving Face)
9:30 a.m.—Church Library Open
9:40 a.m.—Church School and Nursery
11:00 a.m.—Holy Communion, Rev. Jim Bailey preaching, "If My People . . ." (Sermon on Saving Face)
Mon.—Church Office Closed
9:00 - 9:30 a.m. Tues.—Rhythm and Recorder Class for ages 6&7
9:45 - 10:30 a.m.—Rhythm and Recorder Class for ages 8 - 11.
7:30 - 8:30 p.m.—Rhythm and Recorder Class for youth and adults
10:00 a.m. Wed.—Prayer Group
7:30 - 8:30 p.m.—Summer Choir
9:00 - 9:30 a.m. Thur.—Rhythm and Recorder Class for ages 6&7.
9:45 - 10:30 a.m.—Rhythm and Recorder Class for ages 8 - 11.
7:30 - 8:30 p.m.—Rhythm and Recorder Class for youth and adults.
6:30 a.m. Fri.—Men's Prayer Breakfast at Tom's Restaurant.

ENGLISH CHAPEL F.W.B. Church
Greenville Blvd.
11:00 a.m. Sun.—Worship Service Rev. Smith
7:30 p.m. Sun.—Night Service Rev. Robert Phillips

Husband And Wife To Sing And Speak

Bennett Scott of Decatur, Ga., a recent seminary graduate, and his wife, the former Sarah Baughan of Greenville, will sing and speak at the Greenville Chapter meeting of the Full Gospel Business Men's Fellowship International Monday night.

Their singing and testimonies will follow a dinner at 7 p.m. in the American Legion Building located on St. Andrews Drive. The program is scheduled at 7:45 p.m. There is no charge. All interested persons in the area including women and young people are invited to attend.

The Scotts are making their second visit this year to Greenville. They were here in January when they sang and gave talks as part of a Lay Witness Mission at St. James United Methodist Church. Their return visit to Greenville Monday night comes under sponsorship of a group of laymen, members of the local chapter.

Scott was awarded his Master of Divinity degree from Columbia Theological Seminary, Decatur, Ga. He accepted this week an associate minister's position on the staff of St. Giles Presbyterian Church in Richmond, Va. and will begin his duties Aug. 1.

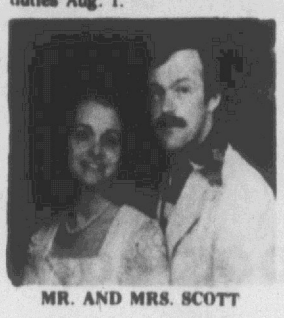

MR. AND MRS. SCOTT

Mrs. Scott is the daughter of Dr. Denver Edwing Baughan, an English professor, who was on the ECU faculty from 1936 to 1944, and Mrs. Baughan. Her parents are now living in Gainesville, Fla. Mrs. Scott received her undergraduate and master's degree in voice from the University of Florida. She has sung in operas, oratorios and with symphony orchestras in the Southeast. In 1972, she was included in a biographical dictionary entitled "Outstanding Young Women in America."

The Scotts are parents of two children. While in Greenville, they will be house guests of Mr. and Mrs. Joseph Ratcliffe and Mr. and Mrs. Tracy Medlin.

Greensboro TV Station Sold

GREENSBORO (AP) — WFMY Television Corp., which operates WFMY-TV in Greensboro, is being sold to the Harte-Hanks Newspapers for about $19 million.

WFMY-TV is the CBS affiliate in Greensboro.

The announcement that a contract had been signed was made Thursday by Landmark Communications Inc., parent of WFMY Television Co., and by Harte-Hanks. Closing of the transaction is subject to aproval of the Federal Communications Commission.

Charles A. Whitehurst Jr. will continue as general manager of the station, and also will become president after the sale is completed.

Set Observance Of Anniversary

The pastor's third anniversary will be observed at Rock Spring FWB Church, located on the Falkland Highway, beginning Monday night.

The services, which will continue through Friday night, will feature the following speakers: Monday, Elder Williams, Phillipi Christian Church; Tuesdy, Elder J. S. Lucas, St. John FWB Church, Farmville; Wednesday, Elder Hugh Walston, Sycamore Chapel Missionary Baptist Church; Thursday, Elder Dingle, Holy Trinity Holiness Church, Winterville; and Friday, Elder W. C. Elliot, St. Rest Holy Church, Winterville. The various speakers will be accompanied by their choirs, ushers and members of the congregations.

Bishop W. L. Phillips, pastor of the local church, will speak at the morning worship service Sunday at 11 a.m. At 3 p.m. the pastor, choir, ushers and members will render a service at the Savannah FWB Church, Kinston.

'Old Fashion Day' Planned

The Gum Swamp F.W.B. Church at Belvoir will complete its Bicentennial celebration with an "Old Fashion Day" July 4.

Festivities will include the singing of old hymns, skits depicting our Nation's history, antique displays, and a moustache judging.

The public is invited to bring a picnic lunch.

Services will conclude about 2 p.m. to allow for the activities planned in town. No night service will be held.

Fresh Rolls
Diener's Bakery
815 Dickinson Ave.

Cunniff Col...

(Continued from page 4)

believes the true jobless rate early in 1975 rose to double-digit levels, although the highest rate reported was 9.1 per cent, revised this year to 8.9 per cent.

Significantly, Killingsworth notes that in November 1975, when so many economic indicators were improving, the number of workers without a job six months or more was 1.7 million, highest in the post World War II period.

The professor, who is also chairman of the National Manpower Policy Task Force, maintains that if today's unemployment rates were arrived at by methods used prior to 1965, a full point automatically would be added.

The AFL-CIO continues to record unemployment in the double digits. In May it reported a rate of 10.1 per cent, based on what it said were 9.6 million out of work or working part time. The official reading was 6,860,000.

But not everyone agreed the figures are understated. While St. Louis challenges the jobless figures as too low, thus denying it certain revenue-sharing funds, Massachusetts claims the figures are inflated, costing it money also.

The latter says the "inflated" rates have driven up its borrowing costs; in support, a study by the Federal Reserve Bank of Boston suggests the jobless rate for New England has been overstated for four years.

Another criticism comes from Albert Cox, former member of the Council of Economic Advisers under President Richard M. Nixon and now chief economist of Lionel D. Edie & Co., consultants.

In the 1930s and even after that, he observes, "unemployment and individual hardship generally went hand in hand. Today, some households have another breadwinner and greatly improved jobless benefits."

Whatever else the various criticisms might add up to, they have in common the merit of pointing up the dangers in the popular usage of one set of statistics that is watched as closely as a patient's fever thermometer, and often considered to be just as accurate.

Buchwald...

(Continued from page 4)

and carriages. Hancock's War Surplus Store sold muskeets and powder at half price. When the South heard about it they immediately got into the act. One store in Charleston advertised two slaves for the price of one.

All over the country merchants celebrated the signing of the Declaration of Independence by holding sales that the Colonialists couldn't resist. Many people who weren't sure whether they wanted to break with the motherland or not were persuaded to join the seccessionists' side when they realized it would mean that every Fourth of July they and their descendants would be able to get bargains that were unavailable the rest of the year.

In a letter to his brother Ezra Beetle wrote, "Long after the Declaration of Independence is forgotten, the people of America will remember the Fourth of July as an occasion when the American businessman sacrificed his merchandise in the spirit of patriotism. Two hundred years from today I can see shopping centers from one end of this country to another, flying thousands of American flags, their windows decorated in red, white and blue bunting, proclaiming bargains on goods that you and I can never dream of. We have not only started an American revolution, but a business revolution, and thanks to us, commerce as we know it will never be the same again.

"P.S. Do you know anybody in Philadelphia who would like a great buy on a Liberty Bell? It's worth $300, but I'm selling it for $19.95 because it has a crack in it."

Noblitt Col. . .

(Continued from page 4)

way safety will be promoted through the deterrent effect of punishment," Bello wrote.

"Indications are that the majesty of the criminal court does not instill greater respect for the law from traffic violators," Bello said, also noting that removal from the criminal category would perhaps foster "a shift toward retraining and rehabilitation rather than guilt or innocence."

The study paper pointed out that traffic violations should be classified into serious and non-serious groups, with the courts retaining jurisdiction over offenses such as driving drunk, eluding police homicide by vehicle, driving while license suspended or revoked, and speeding in excess of 15 miles-per-hour over the limit.

Other offenses might then be moved to a "non-lawyer traffic adjudicator (system) under the supervision of the Department of Motor Vehicles (which) would leave the judiciary to the more important criminal cases."

Several states are moving in that direction. Rhode Island and New York have systems in which hearing officers receive mail-in waivers and may revoke driving privileges. Appeals boards are established for review, and appeals from that process go into the superior courts.

In Connecticutt, Traffic Violations Bureaus take written or personal pleas, waivers, and payment. In New Mexico, the arresting officer can let the driver sign a form and mail payment to satisfy the violation.

California has traffic referees to hear cases, with most penalties being fines only (no jail) thereby eliminating jury trials.

In 1975, North Carolina had 572 people in prison on taffic offense convictions: 343 driving drunk, 213 on misdemeanor taffic offense, and 16 on felony counts.

Gospel-Singing GroupsFeatured

A spiritual program will be held Sunday night at 7:30 p.m. at the Mayo Chapel Baptist Church.

Three gospel singing groups will be featured, two from Greenville and one from Stokes.

The pastor, Rev. Walter Cherry, Jr. invites the public to attend.

Instrumental Classes Are Set At Church

A four-week class session in recorder and rhythm instruments begins at Jarvis Memorial United Methodist Church Tuesday.

Open to children, youth and adults, the instrumental classes will be held for children on Tuesdays and Thursday mornings of each week; and for youth and adults Tuesday evenings.

Classes will be held in Jarvis' music room from 9 a.m. to 9:30 a.m. for children ages six and seven; for 9:45 a.m. to 10:30 a.m. for children ages eight through 11; and from 7:30 p.m. to 8:30 p.m. for youth and adults.

Dr. David Foster, minister of music of Jarvis Methodist Church, is director of the classes.

Registration forms are available from Dr. Foster at the church office. Cost of registration is $3 for instruments only.

The classes are open to everyone in the area.

Homecoming, Quarterly Meet

Quarterly meeting and homecoming will convene at Cherry Lane FWB Church this weekend.

The Rev. Andrew Smith and choir will render the Saturday service at 8 p.m. Sunday at 11 a.m. the pastor, the Rev. C. R. Parker, will preach and singing will be rendered by the Smith Chapel Senior Choir of Farmville, along with the Cherry Lane Senior Choir. Bishop W. L. Phillips and St. Paul's will close out the 3 p.m. service. The public is invited.

Hoffman Col...

(Continued from page 4)

number of news dispatches from Havana saying that Cuban troops have been seen returning from Africa. However, U.S. officials say the U.S. still does not have conclusive evidence that any significant number of Cuban soldiers have been withdrawn from Angola.

Secretary of State Henry A. Kissinger has repeatedly warned Cuba against embarking on military ventures elsewhere in Africa.

Bicentennial Fellowship Festival
will be held at
Nazarene Free Will Baptist Church
219 W. 8th St. Greenville, N.C.
Saturday morning at 11 a.m. through Sunday afternoon at 3 p.m.
Rev. C. Maye and Rev. Dorothy Maye will be in charge of the services.
On Monday, July 5th,
The North East, Middle East and the Cape Fear Conferences will meet at the L.M. Forbes Tabernacle
200 Lane St. Wilson, N.C.
for a united fellowship celebration

JULY 4th
You are cordially invited to the
BICENTENNIAL CELEBRATION
Black Jack Free Will Baptist Church
Route 3, Box 325
Greenville, North Carolina 27834

Bobby G. Bazen
Pastor
MORNING WORSHIP SERVICES 10:00 A.M. to 12:00 Noon
Featuring Special Patriotic Singing—Presentation of Flags—Liberty Bell Display—Patriotic Message By Pastor
EVENING WORSHIP SERVICE 7:00 P.M.
Featuring The Melody Makers In Gospel Concert
Fellowship Hour To Follow

Dr. Harold W. Deitch, Pastor
9:45 a.m. Bible School. Classes for ALL ages!
11:00 a.m. Sermon: "LET FREEDOM RING". Don't miss this Patriotic service!
All those who attend will receive a beautiful souvenir pin.
Nursery for babies and pre-school children.
RED OAK CHRISTIAN CHURCH
Route 8 - 264 By-Pass
"The End Of Your Search For A Friendly Church"

FOUR FREEDOMS
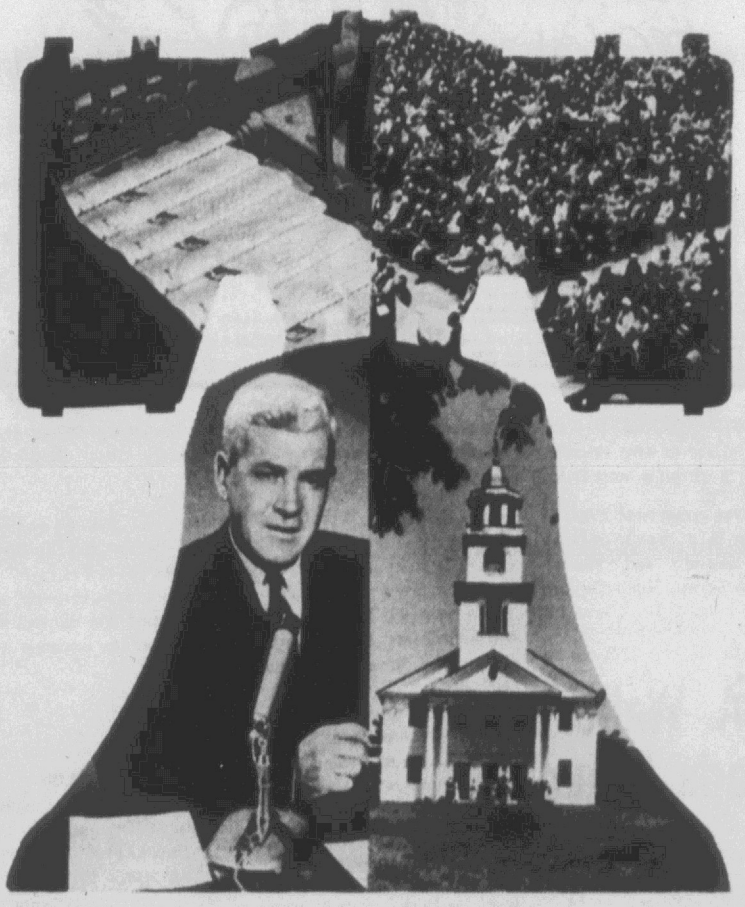
To print the story of a day or the thoughts of a mind . . . To gather in assembly to express common concerns . . . To talk to the man across the street or the millions across the land . . . To worship God according to the dictates of one's own conscience . . .
These four freedoms stand like sentinels of Liberty.
The first three have sometimes been marred by abuse. The fourth is nullified by neglect.
Carry that thought with you — especially on Independence Day during the celebration of our nation's Bicentennial. And then, next Sunday, join all the rest of the millions of our people who are making sound and sacred use of their religious freedom.
Scriptures selected by The American Bible Society
Copyright 1976 Keister Advertising Service, Inc., Strasburg, Virginia
Sunday Mark 1:29-39 | Monday Luke 11:1-13 | Tuesday Luke 18:1-8 | Wednesday Genesis 26:17-25 | Thursday Genesis 50:15-21 | Friday Luke 6:27-36 | Saturday John 15:9-17

This series of ads is being published each week in The Reflector and is being sponsored by the following individuals and business establishments:

Pitt FCX Service
Farmer's Headquarters
Corner Line and Chestnut Streets

Home Savings and Loan Ass'n
Deposits Insured Up to $40,000
543 Evans Street—Phone 758-3421

Home Furniture Store, Inc.
Phone 752-2879
Free Parking Behind Store
Corner of 8th St. and Dickinson Ave.

Biggs Drug Store
Prescriptions Carefully Compounded
300 Evans Street—Phone 752-2136

A NEW ERA IN NAVAL WARFRE, perhaps equivalent to the coming of the airplane, was unveiled this week with a specially designed warship reaching a speed of 89.48 knots, or 103.03 miles per hour, on St. Andrews Bay. The new speed record with Secretary of the Navy J. William Middendorf II aboard, was set by the SES-100B, built by Bell Aerospace. (Photo by Paul Adams) via (AP Wirephoto.)

Wilkins Charges Ouster Effort By NAACP Board

By JERRY GRAY
Associated Press Writer

MEMPHIS (AP) — An unexpected dispute over the retirement of Roy Wilkins has thrown the 67th annual convention of the National Association for the Advancement of Colored People into turmoil.

Wilkins, 75, rocked the convention Thursday when he charged that some board members were attempting to force him from the executive director's post he has held 22 years. The aging civil rights leader said he didn't want to retire Jan. 1 as NAACP officials have announced.

Until Wilkins made his dramatic appearance on the platform, the convention had been slowly moving toward routine approval of a handful of resolutions dealing with housing, economic development and education.

"Many of you have asked me to postpone my retirement..." Wilkins said. "...If God is willing I shall be at the St. Louis convention (in 1977) as an active directing member of the NAACP family."

"If the board elects to fire me before that time, then I shall have to call upon you to let me represent your interests directly," he said.

Wilkins said some members of the association's board had been conducting a campaign to discredit his administration. He said he considered filing suits against certain board members for defamation of character, but decided it would be harmful to the organization.

Wilkins' allegations brought an angry reaction from Emitt Douglas of New Road, La., state president of the Louisiana NAACP.

"I certainly resent the allegations about the board members unless named...I as one of the board members hold the greatest respect for the executive director," said Douglas.

But Douglas said Wilkins had agreed to retire Jan. 1.

"I'm going to vote my conviction and that is to hold him to his commitment to resign," Douglas told reporters afterward as most of the delegates sat stunned in their chairs.

Wilkins, accompanied by his wife, Minnie, and four security men, later submitted to an hour-long news conference. He agreed with Douglas that the board members should be identified, but he said it was the business of the board and should be done in closed session.

However, in response to Douglas' pledge to have him removed he said, "I think that if he wants a fight on that point, then he will get it."

After a hastily called meeting, the 64-member board issued a reply to Wilkins' charges.

"The allegations...are without foundation," said Mrs. Margaret Bush Wilson, St. Louis, the board chairman.

"At the board meeting on Jan. 12, 1976, a report was made recognizing the retirement as of June 30, 1977. The report was modified, after the consent of Mr. Wilkins to Jan. 1, 1977 or as soon thereafter as practical, to make the successor assume office Jan. 1, 1977," Mrs. Wilson said.

After a four-hour session later Thursday, board members and Wilkins emerged from the meeting room and refused to comment further on the dispute.

June Suprmarket Bills Boosted, But Within Range Of Prediction

By LOUISE COOK
Associated Press Writer

Higher prices for a wide range of food items helped boost supermarket bills during June, an Associated Press marketbasket survey shows. The rate of increase during the first six months of the year, however, was well within government predictions for 1976.

The AP drew up a random list of 15 commonly purchased food and nonfood items, checked the price at one supermarket in each of 13 cities on March 1, 1973, and has rechecked on or about the start of each succeeding month.

Among the results of the latest survey:

—The marketbasket total rose at the checklist store in nine of the cities surveyed, up an average of just over 2 per cent. The bill declined at the checklist store in four cities, down a little more than half a per cent. On an over-all basis, the marketbasket bill rose 1.3 per cent during June.

—The situation was an improvement over May, when the marketbasket bill was up at the checklist store in all 13 cities, rising an average of 4.2 per cent.

—Decreases earlier in the year helped offset May and June boosts. A comparison of prices at the start of July with those at the beginning of 1976 showed that the marketbasket bill at the checklist store was up in nine cities and down in four for an over-all increase of about 1 per cent. The U.S. Department of Agriculture has predicted that food prices alone will rise between 2 and 5 per cent this year.

—A comparison of prices at the start of July with those a year earlier showed the AP marketbasket bill was up at the checklist store in each city, rising about 8 per cent.

—Almost all the June increase was due to boosts on food items. Only five of 57 items that went up in price were in nonfood categories in the AP survey.

—Pork chop prices rose again, up in seven cities. The price of a pound of pork chops went up in nine cities during May. The increases reflect higher prices paid to farmers for hogs and can be traced to the small corn crop of 1974. When grain prices went up, farmers reduced their herds and supplies still have not been rebuilt.

—On the bright side, the price of frozen orange juice concentrate — one of the few items which has remained generally steady during the past few years — declined in five cities, down an average 16.2 per cent.

The items on the AP checklist were: chopped chuck, center cut pork chops, frozen orange juice concentrate, coffee, paper towels, butter, Grade-A medium white eggs, creamy peanut butter, laundry detergent, fabric softener, tomato sauce, chocolate chip cookies, milk, all-beef frankfurters and granulated sugar.

The cities checked were: Albuquerque, N.M., Atlanta, Boston, Chicago, Dallas, Detroit, Los Angeles, Miami, New York, Philadelphia, Providence, R.I., Salt Lake City and Seattle.

Will Run Late

Greenville residents and business persons are reminded that there will be no garbage, trash, or container service Monday.

These services will run one day late Tuesday and Wednesday. "By Thursday and Friday we hope to be back on our regular schedule after the holiday" Superintendent of Sanitation Leavy Brock said. "We will appreciate the cooperation of the people of Greenville."

Inquiries may be directed either to Brock or to Public Works Director Mayo E. Allen at 752-4137, Ext. 244 or 241.

Plan Services For Weekend

Elder A. L. Miller, pastor of Warren Chapel F.W.B. Church, has announced the several special activites for this weekend.

Sunday services at 11 a.m. will be conducted by the pastor, the Senior Choir and the senior ushers.

At 3 p.m. Sunay, Mother's Anniversary will be celebrated. Elderess Rhuama Knox will deliver the message, accompanied by the Burney's Chapel Choir.

Mothers from the surrounding churches are invited to participate. The public is invited.

Mother Alice McLawhorn is chairman of the event.

Keeps A Snake On Refrigerator

NEWPORT, Tenn. (AP)—Nellie Pack is a preacher's wife who has six children and keeps a copperhead snake in a dirt-filled wooden box on top of her refrigerator.

"I'm scared to death of them. Just the thought of them," she said. "I can't even pick up one of those red worms when we go fishing."

But the poisonous snake lives with the Pack family because it is an intergral part of their religion.

Her husband, the Rev. Liston Pack, is pastor of the Holiness Church of God in Jesus Name, which believes the Bible directs true believers to "take up serpents."

The Rev. Pack handles the snakes at the church's weekly religious services along with members of the congregation, including his wife.

"I guess I'm the only woman that does now," she said. "I just talked to the Lord about it."

Mrs. Pack said after praying, she felt the power of the Lord, and she was able to put her hands into the box full of writhing snakes.

"I'd rather handle a rattlesnake, even though a rattlesnake will come closer to killing than a copperhead," she said. "Copperheads, they'll just all ball up together. They'll twist themselves around your hands."

At first, Mrs. Pack said, she handled only one snake at a time, but later felt moved at another service to pick up eight serpents at one time.

"When the annointing of the Lord is there, it's amazing," she said.

The Rev. Pack, who works during the week as a truck driver for a food canning company, says the snakes are part of the church services.

"Them fellows there keep you walking straight with God," said the minister, pointing to the box of snakes at the front of the church.

Cocke County authorities do not bother the small congregation in the hollow, even though snake handling is against the law in Tennessee.

"We're not out looking for them. Just so they don't bring the snakes to town," said Dist. Atty. Alfred Schmutzer Jr.

The Rev. Pack has served a jail sentence for his beliefs and the U.S. Supreme Court refused to hear his appeal challenging the law against snake handling.

But the high court's decision has not changed anything among the congregation.

"The Bible doesn't say if they take up serpents, it says they shall," he said.

Fuel Oil To Be Costlier

RALEIGH (AP) — While North Carolinians can expect to pay two cents a gallon more for fuel oil next winter, the federal decision to abandon price controls will be beneficial in the long run, an industry spokesman has predicted.

Donald Ward, director of the North Carolina Oil Jobbers' Association, said Thursday that the price increase will help insure an adequate supply of oil. The bill deregulating fuel oil prices has a built-in safeguard against steep price increases, he said. A sudden jump in prices would trigger the renewal of controls.

The average homeowner uses 800 gallons of oil per winter and the national average price is 41 cents per gallon, he said, noting that the price was a bit lower in North Carolina.

The two cents per gallon price increase is an estimate and the actual increase will partly depend on other factors such as availability of crude oil from the Middle East.

Unless there is an embargo, the supply of oil should be adequate next winter, Ward said.

How's The Weather?

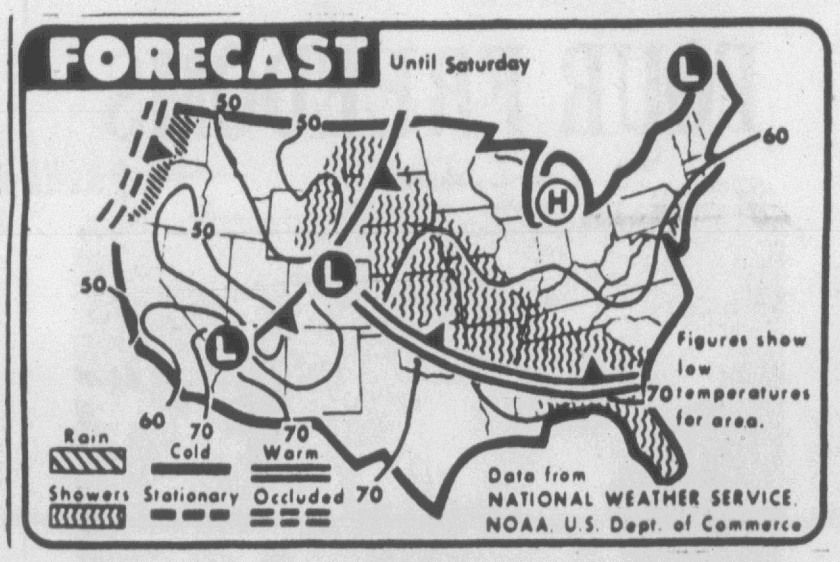

WEATHER FORECAST—A band of showers us due today for an area extending from southern Florida to northern North Dakota. It is expected to rain in the Pacific Northwest. Others areas will have clear or partly cloudy skies. (AP Wirephoto Map)

By The Associated Press

There is a chance of scattered showers and thundershowers across North Carolina over the July 4th Bicentennial weekend. It also will be mild, with most highs in the 80s.

A warm front which is coming in from the Midwest could cause problems. By late Saturday it will have moved just southwest of North Carolina, setting off showers or thundershowers in the mountains.

It could cause widely scattered thundershowers across the state Sunday and Monday.

A cold front moved through North Carolina Thursday night and early today. It left a weak high pressure system which brought fair weather today.

A small-craft advisory for coastal waters was discontinued at 6 o'clock this morning. Winds were light and fluctuating. The sea was fairly placid, with waves of from one to three feet.

Temperatures will not fluctuate much across the state for the next five days. Highs will be mostly in the 80s, with some 70s in the mountains. Overnight lows will be in the 60s, with some 50s in the mountains.

It was partly cloudy Thursday. Scattered showers and thundershowers fell over eastern sections during the afternoon and evening. In the 24 hours ended at 2 a.m. today, Cherry Point had one and one-quarter inches and Goldsboro more than an inch of rain.

Temperatures in most sections reached into the 80s. Wilmington was the warmest with 86.

C. A. Waller Heads Group

Charles A. Waller of Greenville has been named by Lt. Gov. Jim Hunt, Democratic candidate for governor, as Chairman of Farmers for Jim Hunt in Pitt County.

Hunt said Waller "is a dedicated leader in Pitt County and I'm proud to have him on our team.

"Agriculture is North Carolina's most important industry, and I believe we need a strong champion of the farmer in the governor's office," Hunt said.

Waller, a Pitt farmer, grows tobacco, corn and soybeans. He is also owner and manager of a tractor company in Greenville.

The Pitt farmers for Jim Hunt chairman is a member of the Pitt County Agri-Business Council, past vice-president of the Coastal Plains Development Association, is president of the Pitt County Atlantic Christian College Alumni Association and a member and past president of the Greenville Host Lions Club.

CHOIR REHEARSAL

The J.E. Tillett Choirs will have rehearsal Friday at 7:30 p.m. at Cornerstone Baptist Church. All members should take their robes to the rehearsal. A business meeting will be held after the rehearsal.

Tide Tables

Morehead City
34 deg. 43' latitude, 76 deg. 42' longitude

July 3 (DST)

AM		PM	
High	Low	High	Low
12:48 M	6:54	1:25	7:31

Moon: Last Quarter

Tidal time differences in minutes between Morehead City and:

	HIGH	LOW
Shell Pt., Harkers Is.	+70 Min.	+110 Min.
Beaufort (Pivers Is.)	-3 Min.	-4 Min.
Atlantic Beach	-64 Min.	-52 Min.
Bogue Inlet	-96 Min.	-92 Min.
New River Inlet	-93 Min.	-90 Min.
Cape Lookout	-66 Min.	-68 Min.
Hatteras Inlet	-101 Min.	-94 Min.
Ocracoke Inlet	-100 Min.	-96 Min.

N—Noon M—Midnight

ON DEAN'S LIST

Annis Beaman Paschal, daughter of Dr. and Mrs. Herbert Paschal of Greenville received dean's list honors at Wake Forest University for the spring semester.

Vacation Special

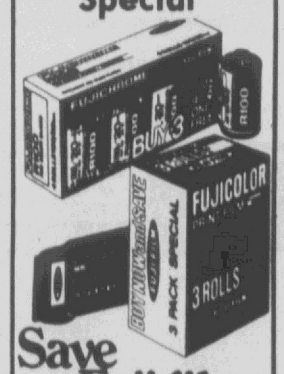

Save on Fuji film multi-packs.

With Fuji you get speed (100 ASA), fine grain color and big multi-pack savings.

Fujichrome 35mm slide film—buy 3 and get one free. 4 rolls/20 ex. ..... only $6.99

Fujicolor 126 print film—3 rolls/12 ex. only $2.97

FUJI FILM 100ASA. Right for every light.

Art & Camera Shop
526 Cotanche St.
Phone 752-0688

Golden Dragon Restaurant
金龍
Delicious Chinese Cuisine
New Special Luncheons
Orders To Take Out
Finest Wines Available
2217 Memorial Drive
Greenville, N.C.

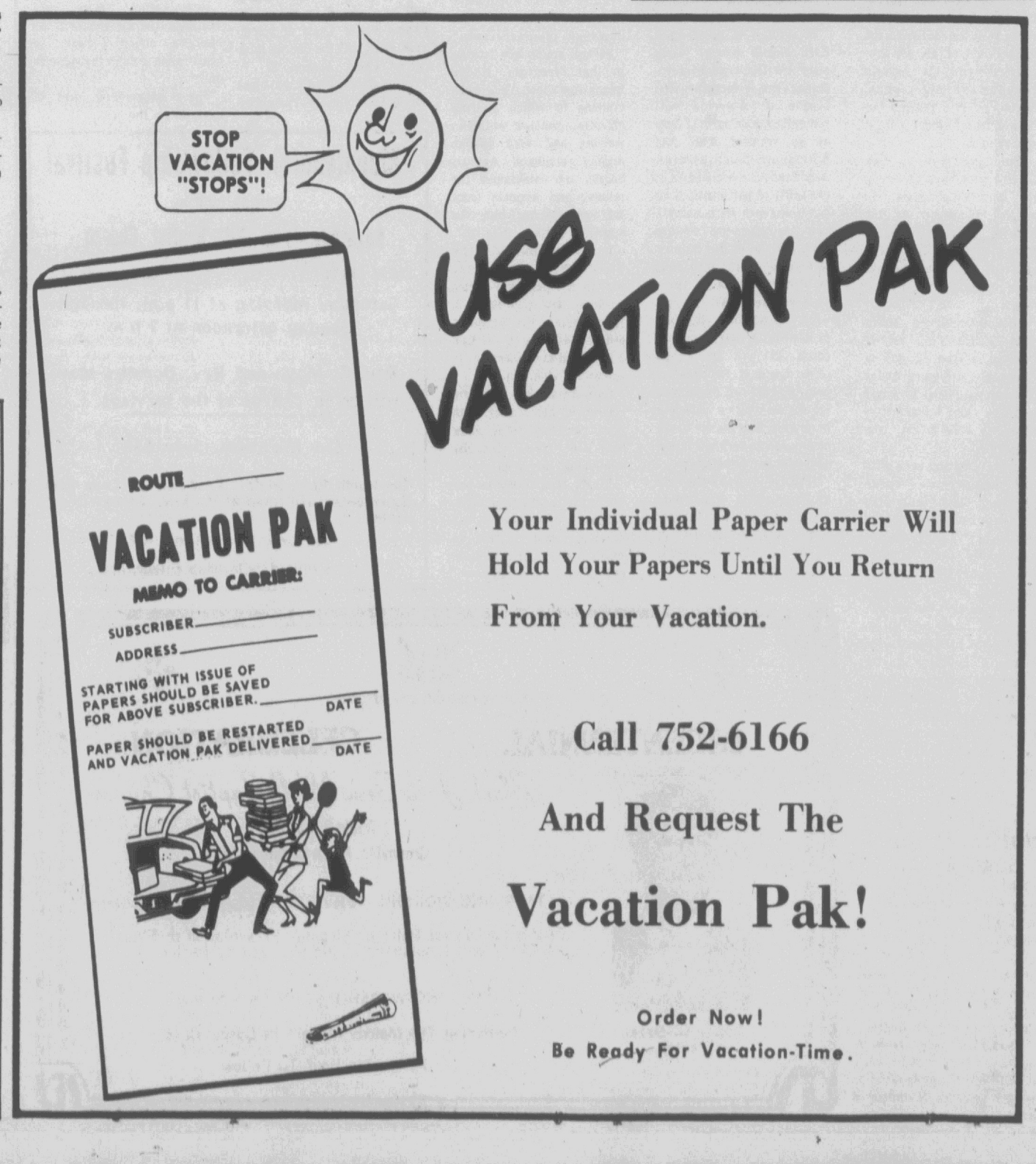

JULY CLEARANCE SALE OF THE YEAR

Heilig-Meyers FURNITURE

PRICES CUT!

BUDGET TERMS — MONTHS TO PAY

SATURDAY ONLY

SOFA AND CHAIR
Traditional sofa with reversible T-cushions covered in rich olive fabric. Matching chair. Reg. $339.95, only one to sell
$228

SOFA, LOVE SEAT AND CHAIR
All three pieces covered in pretty brown plaid Herculon. SAVE! $130.00
$299

SAVE ½
ONE GROUP ODD
END TABLES AND COFFEE TABLES
Some slightly damaged, some discontinued floor samples.
½ PRICE

LA-Z-BOY RECLINER
Reg. $219.00! SAVE $71.00
Nylon cover in colonial print! Open arm with maple wood trim.
$148

FM RADIO CONVERTER
SAVE ½ PRICE! Converts your AM radio to FM. Easy to install. Reg. $39.95
$19.97

HALF PRICE! OPEN STOCK LIVING ROOM
Bright yellow and white contemporary sofa, chair, tables and bar with stools. Assemble yourself and Save ½
SOFA Reg. $129.95
NOW **$64.97**

FOOT STOOLS
These ottomans were left over from living room groups. Plaid Herculon covers. Only 3 to sell.
$10

Final Clearance
Multi-Position Lounger
$9.99

Relax in any one of 8 positions! Lightweight lounger is sturdy! Features padded pillow head-rest, fade resistant double vinyl tubing, safety steel ratchets. It adjusts to lots of positions to give the comfort you want! Ideal for garden, camping, patio, swimming pool or beach. Reg. $19.98.

8 POSITIONS

HALF PRICE

SAVE ½
MATTRESS AND BOX SPRINGS
½ PRICE
Assortment of floor samples.
Some soiled Regular size

SAVE $150.00
QUEEN SIZE MATTRESS SET
$100
Extra firm, wrapper came off and got soiled in warehouse. 1 to sell

SAVE $350.00
SOFA BROWN FUR
$349
Contemporary sofa covered in brown fur. One of our best sofas. Reg. $699.95 Only one to sell.

MATTRESS AND BOX SPRINGS
One stack of soiled and damaged mattresses and box springs. Your choice.
$38

COOLER ICE CHESTS
July 4th Special
Includes lid & handy carry handle.
Limit 2 while they last.
44¢ each

Up to ½ Off
CARPET
Your choice
Large assortment
12 x 12
12 x 15
12 x 18
$99
Values to $219.95 — Edges bound

GARDEN TILLER
3½ HP engine, large tines. Only one to sell. Reg. $299.95 Save $200.00
$100

HALF PRICE BEDROOM
Contemporary bedroom group, complete. Only one to sell. Small scratch on dresser. Was $479.95 Now Only
$239

BED OUTFIT
Complete bed including headboard, mattress, foundation and legs. Reg. $119.95
$88

LAMPS AND ACCESSORIES
One group lamps
All wall and table accessories
½ price

CARPET SAMPLES
Size 18" x 27"
We have about 100 pieces to sell! Large assortment
Your choice
$1.00

3 PIECE COMPONENT SET
Price slashed! Reg. $199.95
Includes AM-FM-MPX with 8 track playback.
Deluxe changer and 2 18" speakers. One day only
$148

$100.00 OFF SOFA
Very stylish cathedral back sofa, covered in gold vevet with brown trim. You have to see this one. Reg. $449.95
$348

9 x 12 CARPET
100 per cent nylon carpet cut to 9 x 12 size with foam backing,
Five rich colors to choose from.
Reg. $69.95
$49

ORIENTAL RUGS
While they Last.
Size 3' x 5' in red and gold with fringed edges. Cotton-rayon blend. Reg. $24.95 ½ Price
$12.47

4 PIECE BEDROOM
Rich walnut finish on this dresser, chest, bed and mirror. Reg. $219.85 One day only
$158

7 PIECE DINETTE
Extra large family dinette. No mar table and six extra heavy chairs. New Price $219.95 Only one to sell
$98

HALF PRICE DRESSER BASE
Only one! Large heavy dark pine dresser with brass pulls. We lost the rest of the suite. Reg. $229.95
$100

Sale Starts At 9 a.m. Saturday

SAVE OVER $100.00!
SPANISH BEDROOM
Includes triple dresser, twin mirrors, bed and amoir door chest. Reg. $399.85
$299

HALF PRICE LIGHTED BAR
Red and black with PADDED front rail. We lost the stools. Reg. $299.95 Only 1 to sell.
$150

Free Parking

Heilig-Meyers FURNITURE

Phone 756-4145

518 Greenville Blvd.

Open Mon.-Fri. 9 Til 9
Sat. 9 til 6

CONSOLE STEREO
Stereo with 8 track and AM-FM Walnut cabinet and gold velvet inserts. Reg. $239.95
$178

ALL SUMMER PORCH AND PATIO FURNITURE
⅓ Off

Stock And Market Reports

RALEIGH (AP) (NCDA) — The North Carolina egg market was weaker to steady Thursday. Supplies were moderate and demand moderate to light. Weighted average prices for small lot sales of consumer grade A white eggs delivered in cartons to nearby retail outlets: large 68.19, medium 56.31, small 44.80.

RALEIGH (AP) (NCDA) — Corn and soybeans were higher on the state grain markets Thursday. No. 2 yellow shelled corn was 2.90-3.00, mostly 2.93-2.96, in the East and 2.90-3.10 in the Piedmont; No. 1 yellow soybeans were 6.62-6.86, mostly 6.75-6.86; No. 2 red winter wheat 3.24-3.35, mostly 3.29; No. 2 red oats 1.35-1.55, mostly 1.50; barley, 1.80-1.85.

RALEIGH (AP) (NCDA) — Weekly auction sales on Wednesday for Turnersburg with 563 cattle and 36 hogs sold: slaughter cows utility and commercial 24.50-29.00; good veal calves 29.00-33.00; good feeder heifers 300-500 pounds 28.00; baby calves 5.00-20.00 per head; top hogs 180-240 pounds 50.00; sows 300-600 pounds 37.00-39.75.

RALEIGH (AP) (NCDA) — The North Carolina graded feeder pig auction for Edenton with 774 sold: 40-50 pounds No.1&2 86.25, No.3 70.75; 50 60 pounds No.1&2 80.71, No.3 65.50; 60-70 pounds No.1&2 76.25, No.3 64.00; 70-80 pounds No.1&2 65.00.

NEW YORK (AP) — The stock market drifted around Thursday's closing level in an inconclusive pre-holiday session today.

Trading was fairly quiet.

The 11:30 a.m. Dow Jones average of 30 industrials was up a token .49 at 995.33. Gainers held a 7-6 edge on losers among New York Stock Exchange-listed issues.

Brokers noted some favorable response to the Federal Reserve's report late Thursday of a large decline in the nation's money supply.

The drop theoretically encourages the Fed not to tighten credit any further, and if the trend continues, might prompt the central bank to relax its policy.

But the market also had to contend with this morning's report that the unemployment rate turned upward in June, recording its first increase in nine months.

Atlantic Richfield fell 2⅜ to 101½ following announcement of merger plans between the company and Anaconda.

Anaconda shares had not yet opened by late morning.

Utah International rose 2 to 59 and General Electric gained ⅛ to 57⅜. The companies said they were continuing their planning toward a proposed merger.

The NYSE's composite index gained .05 to 55.36 in the first hour.

At the American Stock Exchange, the market value index was up .18 at 104.96.

Following are selected 11 a.m. stock market quotations:

Burroughs	103⅜
United Telecommunications Pfd	19¾
Heublein	49¼
Jeff Pilot	28⅝
Tri South	1¾
Wicks	10¼
Wachovia Realty	3¼
Eckerds	18⅛
Central Soya	15⅛
Hardees	8⅛
Integon	7⅞
Fieldcrest	19⅞
Hatteras Income	16⅜
Vepco	14
OVER THE COUNTERS	
Combined Insurance	9¼-½
Franklin Life	20⅞-21¼
NCNB	10¾-11⅛
Piedmont Air	4⅝-5⅛
Little Mint	½-⅞
Conner Homes	3⅝-4
Guardian	2½-3
Planters Bank	17-18½
Daniel International Corp	19¼-20

EXTENDED WEATHER OUTLOOK FOR N.C.

Widely scattered showers Sunday and Monday. Fair Tuesday. Highs in the 80s and lows in the 60s.

ON HONOR ROLL

These Pitt County persons were on the Honor Roll at Wayne Community College for spring quarter, with a quality point average of at least 3.00: Phyllis H. Gilbert, Rt. 2, Grifton (Associate Degree Nursing); Joseph W. Swigert, Jr., Fountain (Aviation Maintenance Technology); and Brenda S. Moore, Rt. 2, Farmville (Dental Hypiene).

NEW YORK (AP) — Midday stocks:

	High	Low	Last
AbbtLab	44⅝	44⅝	44⅝
Akzona	19	19	19
AllisChal	23¼	23¼	23¼
Am Airlin	13¾	13¾	13¾
A Brnds	39¾	39½	39½
AmCan	34¾	34⅝	34¾
A Cyan	25⅛	25⅛	25⅛
Am Motors	4¾	4¾	4¾
BabckWil	35½	35⅜	35½
BeatFds	25⅞	25⅞	25⅞
BethStl	44¼	44¼	44¼
Boeing	40⅛	40⅛	40⅛
Borden	30⅞	30⅞	30⅞
Burlind	24¾	24¾	24¾
Cahmpint	25¾	25¾	25¾
Chrysler	18⅞	18⅞	18⅞
CocaCol	83	83	83
ColgPal	27	27	27
Cntlgrp	32⅝	32⅝	32⅝
DeltaAir	44⅛	43⅞	44⅛
CowCh	45¾	45	45
DukeP	19¼	19⅛	19⅛
duPont	136¼	135⅞	136¼
EastAir Lin	9½	9½	9½
EasKd	98⅞	98⅞	98⅞
Eaton	41½	41⅜	41⅜
Exxon	104⅜	104⅜	104⅜
Firestn	23⅛	23⅛	23⅛
FlaPow	27½	27½	27½
FlaPwl	24	24	24
FordM	58⅛	58⅛	58⅛
ForMcK	16⅝	16⅝	16⅝
GnFood	29⅝	29⅝	29⅝
GenMills	31⅝	31⅝	31⅝
GnMot	68½	68⅜	68½
G TelEl	26⅛	26	26
GeoPac	51¼	51¼	51¼
Grace	26¾	26¾	26¾
Greyhd	15⅞	15⅞	15⅞
GulfOil	27½	27½	27½
Hercules	31⅛	31	31
Honywll	49	49	49
IntHarv	31⅛	31	31⅛
IntTT	28½	28½	28½
KaisrAl	36⅞	36¾	36⅞
Kraftco	44	44	44
Kroger	20	20	20
LiggtGp	32¾	32¾	32¾
Loews	28¼	28¼	28¼
MeadCP	20	20	20
MinMM	55⅞	55¾	55¾
Monsan	89⅝	89⅝	89⅝
NatDist	25⅜	25⅜	25⅜
Penney	51	51	51
PepsiCo	74⅝	74⅝	74⅝
PhilMorr	52½	52½	52½
PhilPet	60¾	60¾	60¾
Polaroid	39⅞	39¾	39⅞
ProctrG	94½	94¼	94¼
RCA	28⅞	28⅞	28⅞
RepStl	38¼	38¼	38¼
Revlon	82¾	82¾	82¾
Reynln	56¾	56¾	56¾
RockwlInt	31⅜	31⅜	31⅜
RoyCCol	18⅝	18⅝	18⅝
StRegP	40⅝	40⅝	40⅝
SeabCl	31	31	31
Sears	64⅝	64¼	64¼
SouthCo	14¾	14⅝	14¾
SperryR	50½	50½	50½
StBrand	37¾	37¾	37¾
StdOilCal	38	38	38
StOilInd	50¼	50⅛	50¼
StevenJ	20¾	20¾	20¾
Texaco	27⅞	27¾	27⅞
TexETr	37½	37½	37½
Texsglf	33⅝	33⅝	33⅝
UnCArb	65¾	65½	65½
UnOCal	54⅜	54⅜	54⅜
Uniroyal	9⅝	9½	9⅝
US Stl	54	53⅞	54
WestgEl	17⅛	17⅛	17⅛
Weyerhr	43¼	43¼	43¼
WinnDx	38	38	38
Wolwth	23⅝	23⅝	23⅝
XeroxCp	61⅝	61½	61⅝

Detailed Briefing On Teamster Probe

By ROBERT A. DOBKIN
AP Labor Writer

WASHINGTON (AP) — The Senate Labor Committee is getting a secret, detailed briefing on the government investigation of the scandal-scarred Teamsters union.

Touched off by the disappearance last July of former Teamsters president James R. Hoffa, the joint Labor-Justice departments probe is focused on the union's $1.4-billion Central States Pension Fund and allegations that organized crime figures have benefitted from its loans.

The committee meets in executive session today, with the public excluded, to hear from imvestigators who are probing evidence of possible criminal and civil violations in the administration of the fund, which is heavily invested in real estate and Las Vegas gambling operations.

James D. Hutchinson, a top Labor Department official charged with enforcing the 1974 Pension Reform Act, disclosed in open testimony before the committee Thursday that investigators "have come across transactions that involve contributing employers." He also confirmed press reports that his agency has referred several questionable transactions to the Justice Department for possible criminal prosecution.

Hutchinson provided no details. The pension law, under which the Labor Department phase of the investigation is being carried out, prohibits employers who contribute to the fund from obtaining loans.

Promising a "no-holds barred" investigation, Hutchinson asserted that the probe had not been affected by Labor Secretary W. J. Usery's remarks at the Teamsters national convention in Las Vegas last month.

Usery heatedly rejected implication that his praise of Teamster officials had compromised the investigation. "I may have been a little more enthusiastic than I should have been. ... I felt then, and I feel now, that my appearance there was proper," Usery said.

Sen. John Durkin, D-N.H., accused Usery of acting "as cheerleader and advance man" for the current Teamsters president, Frank E. Fitzsimmons, who is under a Labor Department subpoena in the investigation. Usery reylied, his voice rising, "I'm not in his pocket, your pocket or anyone else."

Detailing the funds' investments, Hutchinson said they involve more than $780 million in real estate loans and mortgages, $100 million deposited in banks and savings and loan associations, stocks, bonds, and indebentures listed at over $180 million, and some $200 million in owned real estate.

Obituaries

Cherry

BETHEL — Mr. Mack Cherry, Sr., died at his home Bethel Rt. 1, Wednesday. Funeral services will be conducted Sunday at 3 p.m. at Harper's Mill Run Primity Baptist Church, with Elder Alexander Darden officiating. Burial will be in the Cherry Cemetery.

Mr. Cherry was a native of Martin County and was a lifelong resident of Martin County. He was a retired farmer.

Surviving are two daughters, Mrs. Pauline Collier of the home and Mrs. Lucy Whitfield of Portsmouth, Va.; five sons, Julian, Marvin, and Clarence of Danbury, Conn., Mack, Jr. and Kenneth of Bethel; three sisters, Mrs. Nelly Ellison of Bethel, Mrs. Iola Johnson and Mrs. Joanna Edwards of Rocky Mount; two brothers, Charlie Cherry of Philadelphia and Oscar Mance Cherry of Washington, D.C.; 36 grandchildren; and 17 great grandchildren.

Family visitation will be Saturday at 8 to 9 p.m. at Flanagan and Hardee Funeral Home. The body will be taken to the church Sunday one hour prior to the funeral.

Floyd

Mr. William Floyd Sr. of Rt. 3, Washington died Wednesday in Beaufort County Hospital. Funeral services will be conducted Sunday at 2:30 p.m. at Triumph Baptist Church with Rev. C. B. Gray pastor officiating. Burial will be in the Tetterton Cemetery.

He was a native of Pitt County and spent most of his life in the Triumph community. He was a member of the Triumph Baptist Church and served on the usher board.

Surviving are his wife, Mrs. Rebecca Little Floyd of the home; three sons, Willie Arthur of Baltimore, William Jr. of Pattison, N.J. and Carlton of the home; four daughters, Mrs. Cora Price of Pattison, N.J., Mrs. Mayola Harris of Washington, N.C., and Mrs. Carolyn Silver of Pattison, N.J., and Mrs. Shonita Maye of Greenville; 18 grandchildren; three sisters; Mrs. Maggie Price of Washington, Mrs. Melissa, Moore of Lexington Park, Md., and Mrs. Letha Crandle of Greenville; two brothers, Malachi Floyd of Passiac, N.J. and Henderson Floyd of Washington.

Family visitation will be Saturday from 7 to 8 p.m. at Flanagan and Hardee Funeral Home. The body will be taken to the church Sunday on hour prior to the service.

Johnson

Funeral mass for Mr. Caswell P. Johnson, formerly of Greenville, who died Tuesday in New York will be held Saturday at 11 a.m. at St. Gabriel Catholic Church on West Fifth Street with Father Charles Mulholland officiating. Burial will be in the Brown Hill Cemetery.

Surviving are an adopted son, Maurice Callender of New York, a foster sister, and Mrs. Lucille Gorham of Greenville.

The family will be at the home of Mr. and Mrs. George Gorham, 210 Tyson St.

Langley

Mrs. Annie Langley died at her home 1022 Fleming St. Thursday night. Funeral arrangements are incomplete at Flanagan and Hardee Funeral Home.

Suggs

NORWALK, CONN.—Funeral services for Mr. Joe Suggs, formerly of Tarboro, will be conducted Saturday at 3 p.m. at Salem Chapel Baptist Church with the Rev. Hugh Walston officiating. Burial will follow in the Tarboro Community Cemetary.

Surviving are his wife, Mrs. Shelby Suggs of the home; two daughters, Miss Angela Suggs and Miss Kirstie Suggs, both of the home; one son, Jeffrey Suggs of the home; his parents, Eddie and Martha Suggs of Rt. 1, Bethel; six sister, Mrs. Ethel Exum of Chester, Pa., Mrs. Yvonne Thomas of New York City, Miss Martha Suggs of Norwalk, Conn., and Miss Gwendolyn Suggs, Miss Dorothy Suggs and Miss Jennifer Suggs, all of Bethel; and seven bróthers, Theodore of Tarboro, Eddie Jr. of Philadelphia, Pa., Willie and Julius of New York City, Leroy and Thomas of Norwalk, Conn., and John Suggs of Bethel.

Family visitation will be from 8 to 9 p.m. tonight at the Hemby-Willoughby Mortuary Funeral Chapel. The family will assemble at the home of Mr. and Mrs. Theodore Suggs, 716 St. James St., Tarboro,.

Will Pay For Enthusiasm

RALEIGH, N.C. (AP) — An enthusiastic promotion of his boss has cost the director of communications for the state Department of Labor $22.25.

Bill Booher, a former Republican worker in Knoxville, Tenn., who came to North Carolina earlier this year, had mailed newsmen around the state copies of a favorable newspaper article about Labor Commissioner T. Avery Nye Jr.

Nye, appointed to the job last September by Gov. Jim Holshouser, is seeking election to a four-year term in the job. The newspaper article distributed by Booher reported that Nye had sent a memorandum to department employes assuring them he does not expect them to campaign on his behalf.

Nye called the mailing "an error in judgment."

Booher said he will pay the $22.25 mailing cost. "I'm going to pay that bill myself, under no duress and no compulsion," he promised.

It was his idea to distribute the article, he said, "I sent it out thinking it was something of interest that had been done in the department."

Amnesty Given N.C. Soldier

DURHAM, N.C. (AP) — A Durham army private who has served nealy three years in a Korean prison will be released July 4 by the South Korean government.

The government notified the family of Roy Thomas Cash, 22, that he has been granted amnesty. He has been serving a prison sentence on charges of murder and robbery.

Cash's mother said Thursday when Rep. Ike Andrews, D-N.C., called Thursday to give the family the news, it "seeemed almost too good to be true."

She was unsure about the details of his case, but said he maintained hs was innocent.

"Roy told us he was only holding a cab for some other boys and did not know what was involved," she said.

Cash's father works for a Durham construction firm. He has three brothers and a sister.

Formally Unite Two Vietnams

BY DENIS GRAY
Associated Press Writer

BANGKOK, Thailand (AP) — North and South Vietnam were officially reunited today, Radio Hanoi anounced.

The reunification was proclaimed at a session of Vietnam's 492-member National Assembly in Hanoi, which exploded with applause, the broadcast said.

Hanoi and Saigon had been speaking of the two parts of Vietnam as one for months, but separate government machineries had been operating. But it was assumed that all the direction came from Hanoi.

Hanoi Radio also reported:

The assembly by secret ballot elected a president, premier and other top officials of the new Socialist Republic of Vietnam. Most of them were from North Vietnam.

The session unanimously approved Hanoi as the capital and the North Vietnamese flag and anthem as the banner and anthem of the new nation.

North Vietnam's 88-year-old president, Ton Duc Thang, was elected to the new ceremonial presidency, while the North's premier, Pham Van Dong, was named premier of all Vietnam.

Two vice presidents were elected: Nguyen Huu Tho, president of the Provisional Revolutionary Government in Saigon; and North Vietnamese Vice President Nguyen Long Bang.

Truong Chinh, a hard-line member of the Communist party's top circle, was named to the key position of chairman of the standing committee of the National Assembly. He held the same post with the North Vietnamese assembly.

The broadcast said the assembly also approved the structure of the future government down to the local administrative level. It said the country would use the 1959 constitution of North Vietnam until a new charter was drafted and approved.

Vietnam was divided in 1954 by the Geneva Agreement which followed the French defeat at Dien Bien Phu, and American support for a succession of South Vietnamese regimes blocked the reunification of the country for 21 years.

Following the Communist victory in the South last year, the United States refused to recognize either Vietnamese government and vetoed their applications for membership in the United Nations.

Gives His Trial Sermon Sunday

Charles Mack Dickens will deliver his trial sermon at Sycamore Hill Baptist Church Sunday.

Dickens, the son of Mrs. Betty Dickens Mitchell, was born in Greenville. He graduated from C.M. Eppes High School, received a B.S. degree in Biology, a Master of Arts degree at North Carolina Central University.

He has served as a classroom teacher and a principal in the Pitt County Schools. He is presently principal of Agnes Fullilove School.

He is a member of Sycamore Hill Baptist Church and is the assistant church clerk, a deacon, a member of the Senior Choir assistant church treasurer and co-chairman of the Baptist Training Union.

Prison Fire. . .

(Continued from page 1)

how the fire got that much out of hand without them getting the inmates out, she said Thursday as she viewed the charred prison unit where Robert Denton, 19, and the four others were fatally burned.

Denton, of Hendersonville, was serving 12 months for obstructing justice.

Kautsky said two staff members and three guards were on duty when the fire broke out, and two of the guards had to remain in guard towers. He said the others raced to the guardhouse for the keys to two emergency doors in the 200-foot-long, one-story brick building.

Mrs. Ball's husband said the guards should have thrown the doors open immediately, so that his stepson and the others could have run out into an area surrounded by an 11-foot fence toppped with barbed wire. "How could they go anywhere with this high fence around them?" he asked.

The other prisoners who died were:

Clyde Brazil, 20, of Asheville, serving a two-year sentence for breaking and entering, larceny and receiving stolen goods.

Lonnie Potter, 18, Todd, N.C., serving a youthful offender sentence for larceny.

David Rice, 19, of Asheville, serving a youthful offender sentence of one day to two years for breaking and entering a car.

Gary Lowe, 25, of Hildebrand, N.C., serving two years for breaking and entering.

Housing Meet Set July 6

The Housing Authority of the City of Greenville will hold a its regular meeting Tuesday, July 6 at 7:30 p.m. at the Housing Authority office at 316 Roundtree Dr.

The Authority will consider progress reports concerning occupancy and the status of housing projects in development.

Celebration. . .

(Continued from page 1)

last month when the Teton Dam collapsed.

New Orleans' parade will be a Mardi Gras in July, beginning Saturday and ending after midnight in the Superdome. Los Angeles claims the longest parade, an eight-hour trek down Wilshire Boulevard.

Fireworks will light the skies over much of the nation Sunday night. New York City plans the largest display — 17,000 tons of fireworks in 4,000 shells to be detonated around the Statue of Liberty.

Seattle, though, claims the largest single fireworks shell — 166 pounds, 24 inches in diameter and requiring nine pounds of black powder to launch.

Boston may have the most unusual display of all. The USS Constitution — "Old Ironsides" — will fire its guns Sunday for the first time in 100 years.

British Royalty Honors Bing

LONDON (AP) — Entertainer Bing Crosby, who once appeared in a film called "A Yank at the Court of King Arthur," was the guest of honor in the court of another English monarch.

Prince Philip, husband of Queen Elizabeth II, threw a cocktail party Thursday night to thank the veteran crooner for donating the proceeds from a two-week run at the London Palladium to British charities.

Crosby, 72, opened the series of 13 concerts on June 21 and got a standing ovation from the sellout crowd and rave reviews in the London press.

WOMEN'S DAY

Women's Day Services will be held at the Good Hope F.W.B. Church in Winterville Sunday at 11 a.m. All women of the No. 1 and No. 2 choirs will meet Friday at 8 p.m. at the church to prepare for the service. The public is invited to the Sunday service.

Death Penalty

(Continued from page 1)

trollable urge to kill someone.

—Stanislaus Roberts, 28, convicted of first-degree murder in the 1973 death of a Lake Charles, La., service station attendant during an armed robbery. The attendant, Richard G. Lowe, was shot in te head four times in a struggle with Roberts.

—Jerry Lane Jurek, 27, sentenced to die in the electric chair for strangling Wendy Adams, 10-year-old daughter of a sheriff's deputy, and throwing her body into the Guadalupe River at Cuero, Tex., on Aug. 16, 1973. Jurek, who dropped out of school after the seventh grade, said he asked the girl if she wanted to have sex with him, she started screaming and he choked her.

—Troy Leon Gregg, 27, ordered to face death by electrocution for the fatal shooting of two men who picked him up.

Convicted Of Shooting Death

WILSON, N.C. (AP) — A Wilson County Superior Court jury convicted Charles Ray Finch of first degree murder in the shooting death of a local storekeeper. The death penalty is mandatory.

Finch was convicted Thursday in the Feb. 13 holdup killing of Richard Holloman. Charles Lewis, also charged in the case, has not been tried.

CLOSING ON 5TH

AYDEN—The Town Office of Ayden will be closed Monday, July 5 in observance of the July 4th holiday. The office will reopen on Tuesday.

EARNS DEGREE

Anne M. Petrie, 1600 Beaumont Dr., graduated from the University of Illinois at Urbana-Champaign in the spring with a Bachelor of Music degree.

Reports Being Hit By Lightning

The Greenville Rescue Squad and Police were called to 411 Deck Street about 8:10 p.m. when it was reported that lightning had struck a man there.

Police investigators identified the man as Waylon Williams, 23, of 106B Lakeview Terr.

Officers quoted Williams as saying he was standing beside an oak tree when lightning struck the tree and himself. Williams, who was treated and released at Pitt Memorial Hospital, said he could not move following the incident.

Kinston Man To Speak Sunday

Services will be held at the Christ Temple Church, located on the Bethel Highway, Sunday.

The speaker will be Elder Issac J. Robinson of Kinston. The former pastor was Elder D. L. Payton of Greenville.

The public is invited to attend.

Mclawhorn Retires From Pitt Tax Post

Edward W. McLawhorn of Ayden retired as Deputy Tax Collector after 10 years of service with Pitt County at a ceremony Wednesday.

McLawhorn was presented a certificate of appreciation for his service by county commissioner Charles Gaskins on behalf of the entire Board of Commissioners. He was also given a plaque by tax collector W. R. Smith on behalf of the Tax Collector's office commemorating the fellowship and feeling of togetherness whch was shared by employees throughout his service with the department.

County Commissioner Bruce Strickland, who was also present, expressed appreciation and commended McLawhorn for his dervice to the county.

Mrs. McLawhorn was presented a corsage by office employees.

Lunch was prepared and served by office employees who also gave McLawhorn several gifts.

Floyd A. Nobles, presently employed in the Tax Collector's Office as a clerk, will be elevated to the position as Deputy Tax Collector.

EARL THOMPSON
200 East Greenville Blvd.
(Greenville TV & Appliance Center Bldg.)
Office Phone 756-3422

"State Farm's the world's largest car insurer.
Ask me why..."
Like a good neighbor, State Farm is there.
State Farm Mutual Automobile Insurance Company
Home Office: Bloomington, Illinois

The First Move to a Successful Poultry Operation
AN OPERATION LOAN FROM US.

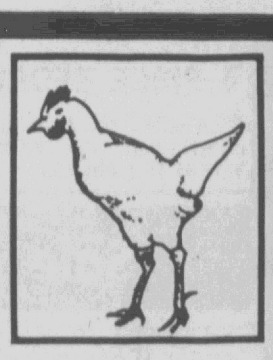

IF YOU NEED MONEY TO SET UP A POULTRY OPERATION THEN YOU NEED TO SEE US. WE CAN LEND YOU THE CAPITAL TO GET EVERYTHING INTO FULL SWING.
WE WILL CONVENIENTLY SET UP YOUR REPAYMENT SCHEDULES TO BEST FIT YOUR INCOME.
ASK FOR A LOAN! THERE WILL BE NO FOUL TALK JUST DOWN TO EARTH CHICK-CHAT. SEE US WHEN YOU'RE READY FOR... YOUR POULTRY LOAN.
FARM CREDIT SERVICE
PITT-GREENE PRODUCTION CREDIT ASSOCIATION
FEDERAL LAND BANK ASSOCIATION
100 E. FIRST STREET — GREENVILLE, N. C.

SHOP-EZE FOODLAND
WEST END SHOPPING CNT.
WILL BE CLOSED
SUNDAY, JULY 4TH, 1976
FOR THE HOLIDAYS
WE WILL BE OPEN
MONDAY, JULY 5TH, 1976
FOR BUSINESS
AS USUAL
HAVE A NICE WEEKEND
HAPPY BIRTHDAY AMERICA

The Meeting Place

FRIDAY
7:30 p.m. — Redmen meet

SATURDAY
1:30 p.m. — Duplicate bridge at First Federal
4:00 p.m. — Daylight Savings Club will meet at the home of Mrs. Mattie Jones

SUNDAY
12 Noon — Buffet at Greenville Golf and Country Club

Sports **THE DAILY REFLECTOR** Classified

FRIDAY AFTERNOON, JULY 2, 1976

Pirates Top Seahawks On Late Scores

WILMINGTON—East Carolina University spotted UNC-Wilmington a run in the third inning, then came back to take a 4-1 win over the Seahawks last night.

The win moved the Pirates back above the .500 mark, as their record climbed to 9-8. Wilmington is now 9-11.

Billy Davis hurled the victory, his first of the season. He scattered seven hits, while fanning seven and walking as many. Wilmington kept the pressure up on him, leaving 14 men in nine innings, but the Bucs and Davis were able to come away with the win.

The Pirates got only five hits, but they made them pay off, as they collected three of them in their big inning, and another in the one-run frame.

Wilmington threatened in the opening inning on a walk and a stolen base, but it was the third before they broke the ice.

Larry Dove opened the third with a single and Ray Toler sacrificed him up. Mac McLean followed with a single, driving in the run. McLean moved up on a sacrifice, but died at second.

Wilmington again threatened in the fifth on a fielder's choice and two walks, but left the sacks loaded. In the sixth, Dove walked and stole up, but died at second. The eighth saw another threat on a hit and walk, and the ninth ended with the bases loaded. Wilmington had gotten three straight hits after two were out in the final frame, but an infield grounded ended their hopes.

The Pirates didn't get a man as far as second until the fourth when Rick Koryda was cut down at the plate. He had walked and moved up on an infield out, but then died when he attempted to score on Sonny Wooten's single to center.

The Bucs didn't get another chance until the seventh, but this one paid off.

Wooten singled with one out and Pete Paradossi followed with another hit. Both moved up on a wild pitch, and Charlie Stevens drew a walk. Bobby Supel then slashed a double, driving in Wooten and Paradossi. Grif Garner grounded out, but Stevens scored on the play for a 3-1 lead.

The other run came in the eighth. Koryda singled and stole second. He took third on an infield out, and scored on Macon Moye's sacrifice fly.

East Carolina returns home tonight for a 7:30 p.m. game at Harrington Field. The Bucs will entertain Methodist College in the game.

ECU	ab	r	h	rbi	UNC-W	ab	r	h	rbi
K'dya, ss	3	1	1	0	McL'an, cf	5	0	1	1
B'ley, lf	4	0	0	1	K'oes, 2b	3	0	0	0
Moye, rf	3	0	0	1	File, rf	1	0	1	0
W'ten, 1b	4	1	3	0	H'lins, 1b	4	0	1	0
P'ossi, 2b	4	1	1	0	L'ter, lf	5	0	1	0
C'wan, 2b	0	0	0	0	King, 3b	5	0	0	0
S'vens, cf	3	1	0	0	Good, c	3	0	1	0
S'pel, 3b	3	0	1	2	Dove, dh	2	1	1	0
G'ner, dh	4	0	0	1	Toler, ss	3	0	1	0
McC'gh, c	3	0	0	0	C'vis, p	0	0	0	0
Totals	31	4	5	4	Totals	31	1	7	1

East Carolina	000	000	310	—4
UNC-Wilmington	001	000	000	—1

E—Toler; LOB—East Carolina 4; UNC-Wilmington 14; 2B—Supel; SB—Koryda, File, Dove; S—Kornicos, Toler; SF—Moye.

Pitching	ip	h	r	er	bb	so
B. Davis (W 1-6)	9	7	1	1	7	7
C. DAvis (L)	9	5	4	4	4	2

HBP—by Davis (Good); WP—C. Davis.

BABE RUTH LEAGUE ALL-STARS—The Greenville Babe Ruth League will meet Pitt County in a best-of-three series for the Area title starting next Thursday at Ayden-Grifton. Members of the Greenville team are, first tow, left to right: Ronnie Chapman, Marthy Worthington, alternate: Glenn Moore, Reggie Selby, Skip Topping, Robert Morehead, alternate; second row, Lindsay Winstead, Mike Norfleet, alternate; Mac Stokes, Marshall Heath, Joey Mattheis, Mike Willals; third row, Coach Roy Selby; Jay Wood, Peter Pace, Will Sanderson, Bobby Woronoff, Calvin Parker and Rufus Sutton. Not pictured is Coach Grant Jarman. (Reflector Photo)

Canada Bans Taiwan Team

By The Associated Press

U.S. Olympic officials are "shocked" over Canada's ban of the Taiwan team in the Montreal Games.

"Politics should be kept out of the Olympic Games," said Don Miller, executive director of the U.S. Olympic Committee. "Taiwan is a member in good standing with the International Olympic Committee and has done nothing to merit this action by the Canadian government."

Miller's reaction came Thursday after learning of the Canadian decision to shut out the Taiwan team from the 1976 Olympics. The action, taken under prodding from Peking, was seen as a political move, since Canada apparently does not want to sacrifice its official ties with Communist China.

Glen Shortliffe, an external affairs spokesman for the Canadian government, said Taiwan's athletes would not be allowed into the country unless Canada receives guarantees that they will not claim to be representatives of China.

During the Games they may not use the flag, designation, symbol or name of the "so called Republic of China," he said.

The Peking regime has been recognized by Canada since 1971 and is recognized by most major sports organizations in the world. Shortliffe, speaking in Ottawa, said Canada would not be swayed from its position of allowing the Taiwanese to enter Canada as individuals, but not as representatives of their government.

In Montreal, a spokesman for the Olympic Organizing Committee said his group would "do whatever the IOC tells us to do" concerning the admission of a Taiwan team competing under the name of the Republic of China.

However, a committee spokesman said the matter involved the Canadian external affairs department and not the Games committee. No other Olympic officials in Montreal would comment on the situation.

Sal Bando's Homers Pace Oakland In Win Of Crucial Series Opener

By HERSCHEL NISSENSON
AP Sports Writer

Slugging third baseman Sal Bando of the Oakland A's hammered two solo shots Thursday night as Oakland downed front-running Kansas City 5-2 in the opener of Oakland's critical four-game series. The defending American League West Division champions, shooting for a sixth consecutive title, are in third place, 8½ games behind the Royals.

In other American League action, the Cleveland Indians edged the New York Yankees 3-2, the Detroit Tigers blanked the Baltimore Orioles 2-0, the Milwaukee Brewers nipped the Boston Red Sox 6-5 in 10 innings and the Calfornia Angels nosed out the Chicago White Sox 2-1. Texas and Minnesota were not scheduled.

In the only National League games, the San Diego Padres beat the Los Angeles Dodgers 5-3 and the New York Mets clobbered the St. Louis Cardinals 13-0. Philadelphia and Montreal were rained out while the other clubs had the day off.

Bando hit his first home run in the second inning off Kansas City's Doug Bird and connected again in the ninth off reliever Marty Pattin, snapping a tie. Rookie Jeff Newman drove in two insurance runs with his first major league hit.

Indians 3, Yankees 2

Rick Manning tripled home the eventual winning run in the seventh inning as the Indians handed the Yankees their third straight loss. Ex-Yankee Pat Dobson, with relief help from Dave LaRoche and Jim Kern, became the AL's first 10-game winner as the Indians moved within six games of the Yankees in the East Division.

Tigers 2, Orioles 0

Dave Roberts stopped Baltimore on four singles while Alex Johnson homered for Detroit. The third-place Tigers have won nine of 11 and trail the Yankees by eight games. They scored their first run off Rudy May in the fourth inning on Rusty Staub's single, an error by shortstop Mark Belanger, an infield out and a wild pitch.

Brewers 6, Red Sox 5

Bernie Carbo came back to haunt his former teammates, singling home Jack Heidemann with the winning run as the Brewers ended a six-game losing streak. With two out in the 10th, Heidemann and Scott singled off Reggie Cleveland. Carbo greeted Tom House with a bouncer behind second base which shortstop Rick Burleson fielded but his throw was too late to get Carbo as Heidemann raced home.

Angels 2, White Sox 1

Bill Melton turned on his former teammates by scoring one run and driving in another to lead the Angels to a sweep of their three-game series with the White Sox, who have dropped nine games in a row at home. Melton doubled in the second inning and scored on a double by Ron Jackson and then singled home the winning run in the third.

Padres 5, Dodgers 3

Johnny Grubb and Tito Fuentes combined for six hits and four runs batted in and Fred Kendall hit his first homer since Sept. 12, 1974, while Brent Strom scattered nine Los Angeles hits.

Chrissie Wins

By ROBERT JONES
Associated Press Writer

WIMBLEDON, England (AP) — Chris Evert defeated Evonne Goolagong 6-3, 4-6, 8-6 today and won her second women's singles title at the Wimbledon Tennis Championships.

It was the first time Miss Evert has ever beaten her Australian rival on grass.

Sports Briefs

By The Associated Press

TORONTO (AP) — Free agent Sam Cvijanovich, the Canadian Football League's 1974 rookie of the year, signed a four-year contract with the Toronto Argonauts, J.I. Albrecht, the Argonauts' manager of football operations, announced Thursday night.

Details of the deal were not disclosed.

The 6-foot-1, 250-pound middle linebacker said he'll report for today's team practice and he expects to see action next week.

MILWAUKEE (AP) — Linda Lillis' eight goals powered the United States over Tunisia 22-13 Thursday night as a three-nation tournament to determine which country will get the final berth in women's team handball at the Montreal Olympics continued.

The Americans now have a 2-1 mark to 2-0 for Japan and 0-3 for Tunisia. Two more games are scheduled in the round-robin meet.

The U.S. men's team beat Iceland 22-20 in an exhibition match.

DAVIDSON, N.C. (AP) — Susan Kay Roberts, 23, who will receive her master's degree next week from the University of Arizona, was named Thursday as the first salaried women's basketball coach at Davidson College.

She also will coach the new field hockey team, and be an instructor in the physical education department.

Miss Roberts is an assistant women's basketball coach at Arizona. She is a native of Ontario, Ohio, and played basketball and field hockey at Ohio University.

IOC May Cancel

MONTREAL (AP) — The Montreal Gazette said in its editions today that the International Olympic Committee has threatened to withdraw its sponsorship of the 1976 Games in a showdown with the Canadian government over the IOC's sovereignty over the event.

The IOC issued a protest Thursday in Lausanne, Switzerland, to the Canadian government against its decision not to let athletes from Taiwan compete in the Olympic games under the flag or name of the Republic of China.

The Gazette quoted an IOC spokesman as saying:

"We are in a position, one step removed, from cancelling the Olympic Games.

"We would remove the name Olympic from the Games and cancel all ceremonies and medal presentations. They would just become a Montreal sporting event."

The newspaper said that the athletes would have their competition — the one thing the IOC is pledged to provide — but the official record books would simply say "canceled" when it came to future mention of what happens here later this month.

Rain Halts Baseball

Rain forced the postponement of most baseball activity in the area last night.

The American Legion cancelled its game at Snow Hill and also will not make up a scheduled rain date with Johnston County tonight. The Greenville Legion team will start post-season playoff action either Sunday or Monday.

The Babe Ruth League game between Planters Bank and Home Builders will be made up at 4 p.m. today at Guy Smith Stadium.

The Exchange-Lions second game in their best-of-three series for the City Little League Championship will be played today at 6 p.m. at Elm Street Park, with the third game, if needed, on Saturday.

Also postponed was the Senior Babe Ruth League game between Bill Clifton and Taff Office.

Still Lead Way As Par Falls To 50 Golfers

By MIKE O'BRIEN
AP Sports Writer

MILWAUKEE (AP) — Ken Still played very well Thursday as did most other pros who tore up the tidy and meticulously groomed 7,010-yard Tuckaway Country Club course in the first round of the $130,000 Greater Milwaukee Open Tournament.

Still fired an eight-under-par 64, one stroke off the course record, for a two-stroke lead over Fuzzy Zoeller and Dave Hill.

Gay Brewer, the 1967 Masters champion, was bracketed at 67 with Steve Melnyk, Rex Caldwel, Johnny Jacobs, George Johnson, Cesar Sanudo, Mac McLendon, and Homero Blancas.

An even 50 players shattered par under ideal weather conditions as the torrid shooting belied absence of most of the tour's top names, who have skipped this tournament and its comparitively small purse to prepare for next week's British Open.

"The course is just in fantastic shape," said Zoeller, a second-year pro who entered the GMO ranked 100th among the tour's 1976 money winners.

"Any time you have good fairways and good greens, you're going to have low scores," Zoeller said. "The best players in the world are on the tour. When you have those conditions, you'll have those kind of scores, no matter where the tournament is played."

But he wouldn't predict such low scoring necessarily would continue.

"A lot depends on the weather," he said.

Still added that the contrast between Tuckaway and Butler, site of last week's Western Open at Oak Brook, Ill., also was a major factor in the low scoring.

"Butler is the highest rated scoring course in the U.S.," he said. "This is no easy course, but coming away from a course like Butler makes scoring tend to come easier. You just feel like charging."

Melnyk, Brewer, Johnson, Sanudo, McLendon and Blancas compiled their 67s during the morning round. Their scores held up as the first round's best until Still went six under on his 12th hole. He finished his eight-birdie, 10-par round by birdying two of his last three holes.

Still, who came within a stroke of two-time GMO champion Dave Stockton's competitive course record set in the second round of the 1973 tournament, hit every green in regulation except the fifth and 17th, both of which he missed by a foot. His birdie putts included 15 and 18 footers.

Dolphins, Bowl Fuss

MIAMI (AP) — The Miami Dolphins have been given until July 21 to sign a new contract for the Orange Bowl or face the possibility of playing at least the first 1976 exhibition game somewhere else.

The city commission set the ultimatum Thursday in the latest round in a dispute with Dolphins owner Joe Robbie. The team plays its first National Football League exhibition game July 31.

The Dolphins have been paying a flat fee for use of the stadium, but that contract has expired. The city wants a new 10-year pact calling for the team to pay 10 per cent of gross gate receipts as rent.

But Robbie has refused to sign a long-term agreement until the city agrees to Orange Bowl renovations, including new parking facilities, satisfactory to him.

The city has drawn up plans for $18.5 million in improvements but has refused to start them without first having the contract in hand.

Little League Field Day Set

The 21st Annual Little League Field Day, sponsored by the Greenville Moose Lodge, will see its opening ceremonies at 1:30 p.m. Sunday and competition begin at 2:00 o'clock.

Coaches are asked to select the boy best suited for each event from his team.

Only one boy from each team in each age grouping may be entered in any event. And, no more than two events will be entered by any one boy. Coaches are asked to select the boy best suited for each event.

Competition will be in base-running, throws for accuracy, home run hitting and throwing for distance. Entries will be divided into two age groups; those of 9 and 10, and those of 11 and 12.

A Pop's All-Star Game between fathers of the Tar Heel League and North State League will follow the field events.

Civic Affairs chairman Billy Barnes has announced a picnic for all Little League players, their families and guests, starting at 6:00 p.m.

Buck's Is In The Lead

Buck's Gulf moved into first place all by itself in the Junior Putters League last night, thanks to a little help from Jerry's Sweet Shoppe.

Jerry's downed Coca-Cola, 23-17, knocking Coke out of first for the first time this year. Eddie Robinson led Jerry's with six, while Laura Vincent had 5½ points. Rob Ericson paced Coke with five, while Robert Sturtevant had four.

Bucks took Smith-Waldrop, 21½ to 14½. Ryner Bullock led Buck's with six, while Carl White had five. Smith-Waldrop was paced by Mark Grossnickle with six and Eric Lee with 5½.

In the other match, J.H. Hudson nipped Jefferson Standard, 16½ to 15½. Robert Stancil had 5½ and Jon Langley, four, to lead Hudson. David Johnson led Jefferson with 4½, while Mitchell Wingate had four.

Buck's is now 6-2-1, while Jerry's is second with a 6-3 mark. Coke is third at 5-3-1, while Hudson, Jefferson and Smith-Waldrop are tied for fourth with 3-6 records.

Recreation Softball

Ladies

Carolina Leaf	000 110 0—2
Beltone	221 300 x—9

Leaders: C: Lynn Wallace 3-3.
All other games were rained out.

Standings

City American

	W	L
Sunnyside Eggs	15	0
Pier Five	13	2
Dunes Deck	10	4
Moore-King-Sullivan	10	4
Johnny's Mob. Homes	7	6
Hallow's Dist.	6	7
Chargers	7	7
Crow's Nest	3	11
Daily Reflector	2	12
Stars	1	15

City National

	W	L
Bailey Vending	14	1
Whitley Realty	8	5
Pair Electronics	8	7
Plant & See	6	7
Rockets	6	8
White's Insultation	7	9
Northside Seafood	5	9
Allen Dean	5	13
Newby's	3	11

Cabinet Shop Now Open

Just name it and we will make it for you.

Come see us about a swimming pool today. We have in stock all accessories and chemicals.

Call today 758-3394

Wainright Construction Co.

SAAD'S SHOE SHOP
Work Guaranteed
Located College View Cleaners Main Plant, Grande Avenue

Today's Sports
Baseball
American Legion
Greenville at Johnston County (8 p.m.)
Little League
Exchange vs. Lions—ES (if necessary)
Babe Ruth
Planters Bank vs. College View—GS
Home Builders vs. Pepsi-Cola—GS
Summer League
Methodist at East Carolina—H (7:30 p.m.)

Ham, Bacon or Sausage with one egg, grits, toast, jelly. 80¢
Two eggs, grits, toast. 75¢
Egg Sandwich 35¢
CAROLINA GRILL

WE WILL BE CLOSED
JULY 3 THRU JULY 11
FOR VACATION.
THANK YOU.
C.L. LUPTON CO.

BEEF BARN
"THE BEEFEATER'S FAVORITE"
400 St. Andrews St. Phone 756-1161
HELP US CELEBRATE THE BICENTENNIAL THIS WEEKEND WITH OUR BEEF BARN BICENTENNIAL SPECIAL!
DINNER FOR TWO
Two 8 oz. Ribeye Steaks Gourmet Salad, Baked or Stuffed Potato.
Two Glasses of wine Beverages & Bread
$11.95

Soft as a Kiss

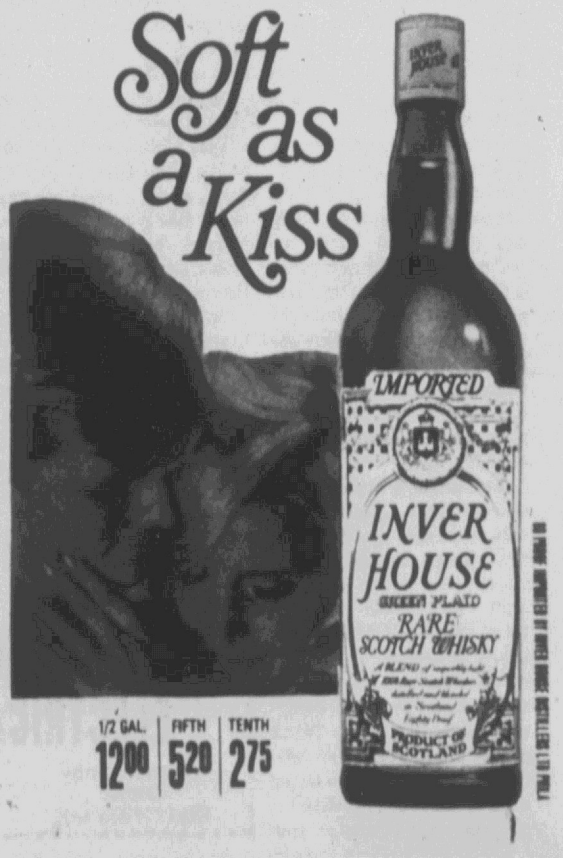

1/2 GAL. 12.00 | FIFTH 5.20 | TENTH 2.75

Judge Rules Against NFL

By TOM SEPPY
AP Sports Writer

WASHINGTON (AP) — The National Football League has been thrown for at least a partial loss by an administrative law judge for its dealings with the players' union.

Judge Charles W. Schneider of the National Labor Relations Board has ruled that the NFL used some unfair labor practices during the 1974 contract negotiations and the subsequent player strike.

Schneider said, however, the NFL can adopt playing rules to make the game more entertaining as long as their effect on the safety of the players is discussed with the union.

He also said that the NFL's 10 per cent pre-season pay plan, which the union held to be illegal and is a current subject of collective bargaining, was not discriminatory and did not violate labor law.

But, Schneider said, the NFL cannot unilaterally adopt or put into effect increased wage scales for preseason games, or any other increased compensation, without the prior consent of, or negotiation with, the union in collective bargaining.

In his 69-page decision, made public Thursday, Schneider also ruled that the then-union President Bill Curry and Vice Presidents Kermit Alexander and Tom Keating were cut, waived or traded by their teams because of their union activity and ordered them reinstated with back pay. He said Atlanta player representative Ken Reaves was not traded by the Falcons to New Orleans in violation of the law.

Alexander, who has not played in the two years since being cut by Philadelphia, most likely will benefit most by the decision because he will receive at least two season's salary if the ruling is upheld.

Curry, traded by Houston to Los Angeles, and Keating, sent to Kansas City by Pittsburgh, would be less affected by the ruling because any past pay would be off-set by the money they received from their new teams. Keating, however, could be eligible for some $50,000 in post-season pay he would have received because the Steelers won the Super Bowl the past two years.

Schneider also ruled that the NFL unlawfully denied the union access to management information on such things as injuries, stadium leases, retired players, contracts for active players and the NFL's contract with commissioner Pete Rozelle.

He also said Miami and San Diego illegally demanded that Bill Stanfill, Larry Little and Manny Fernandez of the Dolphins and Don Goode of the Chargers, respectively, return bonuses paid them for signing contracts because the players had gone on strike.

Each side has 20 days in which to appeal judge Schneider's decision to the full five-member board.

NLRB regional director Sidney Danielson issued a complaint June 9, 1975, in which he said 15 of 32 charges filed by the players had merit and ordered a hearing before an administrative judge. Thursday's ruling was a result of the 44-day hearing.

The strike by the players' union began July 1, 1974, and ended in failure in August without a new contract. There still is no new contract, although both sides have met from time to time.

PREP LEAGUE ALL-STARS—The Greenville Prep League's All-Stars will represent the league in the Area Playoffs set to begin Tuesday at Ayden-Grifton. The locals will face the host team in the opening round of the double-elimination tournament, while Washington receives a bye. Play will continue through the week. Members of the team are, first row, Andy Smith, alternate; Junior Neal, Larry Talbert, Mark Douglas, Shelton Wilson, Steve Irwin, alternate; second row, Arthur Fletcher, Dwayne Alligood, Teddy Gartman, Marc Sasser, Jeff Wilson, Jeff James; third row, Coach Mike Baker, John Williams, Billy Dough, Kenny Branes, Grant Stackhouse, Coach Tom Gibbs, Not pictures is Reggie Morris (Reflector Photo)

Ali Hospitalized With Blood Clots

BY LYNDA FILLMORE
AP Sports Writer

SANTA MONICA, Calif. (AP) — Kicks by Antonio Inoki in a much-criticized World Martial Arts match in Japan last week have sent heavyweight boxing champion Muhammad Ali to a hospital with blood clots in his legs.

Ali, 34, who earned $6 million and a draw in the 15-round match that many called a "put-on," was taken to St. John's Hospital after arriving in Los Angeles to confer with Columbia Pictures officials on an upcoming movie, "The Greatest."

"They said that match wasn't for real but this proves how real it was," said Angelo Dundee, the boxer's trainer, his voice choaking.

"The champ's legs are bad. It looks serious.

"Inoki laid on his butt kicking just to survive. If he'd have stood up, the champ would have landed one and we'd all have been out of there."

Dundee, who was interviewed by telephone at his Florida home, said Ali developed hemotomas in his legs from the Japanese wrestler's kicks.

"The pain was so bad that we put ice packs on them between rounds just so he could go back in there," Dundes said. "But Inoki kept kicking and Muhammad took a bad rap from writers who said he was faking it."

Gene LeBell, who refereed the Tokyo match, confirmed that the harsh blows to Ali's legs were not staged.

"It was obvious to me that he suffered severe bruises throughout the match," Lebell said in Los Angeles.

Dundee said the pain in Ali's legs "has spread all the way to his feet and his ankles are badly swollen."

"There is internal bleeding and if these clots start spreading, we're talking about problems with the heart.

"To tell the truth, I'm worried sick."

Ali's physician, Dr. Robert Kostichek, said the fighter, who is scheduled to defend his title against Ken Norton Sept. 28 in Yankee Stadium, will undergo tests and is to remain in the hospital at least three days with his feet elevated.

Dundee said doctors told Ali not to leave Tokyo following the match with Inoki, but that the boxer had committed himself to entertaining U.S. troops in South Korea "and the champ worries about his fans."

The trainer said physicians warned Ali in Korea that if he did not "get off his feet immediately" serious complications could develop.

"But Muhammad Ali is Muhammad Ali and he can be very stubborn," Dundee observed.

"Now he is having to pay the price for worrying about his fans."

Janet Guthrie Could Be Among Favorites For Rookie Of Year

By JERRY GARRETT
AP Motorsports Writer

DAYTONA BEACH, Fla. (AP) — As Grand National stock car racing heads into the second half of the 1976 season with Sunday's Firecracker 400, who is the leading candidate for Rookie of the Year honors?

Well...uh...no one, really.

By the time the season is finished, however, it could be any number of people. Maybe Janet Guthrie.

Can a 38-year-old ex-physicist from New York find happiness wheeling a 3,700-pound Chevrolet around race tracks against a bunch of good ol' boys from the land of moonshine, grits and The Confederacy? Miss Guthrie thinks so, and with the help of a major sponsor and a top-line car, she plans to campaign in as many Grand Nationals this season as she can.

To get in the running to add her name to the list of other Rookies of the Year, which includes notables like Richard Petty, David Pearson and Donnie Allison, she'll have to get a NASCAR license. She's competing in the Firecracker on an international license.

And then, with a few good finishes, she'll be right in the thick of things. She's already come in 15th in her debut in the World 600.

"I haven't thought about it at all," Miss Guthrie said before practice opened Thursday at Daytona International Speedway for Sunday's $170,000 race. "I'm sure it depends to a great degree on the actual record I establish as the season goes on."

An unusual set of circumstances combine to give Miss Guthrie a chance at the rookie title. By mid-point of the 30-race season, the points fight is usually well under way.

And although there hasn't been a shortage of rookies, especially quality rookies, this season, most of the ones who have tried Grand National have gone broke.

Neil Bonnett, a protege of Bobby Allison, was the pre-season favorite and he got off to a good start, fifth in the Daytona 500, before his financial backing disintegrated.

Terry Bivins, a relatively obscure Kansan, impressed a lot of people by leading the Daytona 500 and recording three top ten finishes in five starts before his sponsor pulled out and forced him to head for home.

Iowa truck driver Terry Ryan qualified for the front row at Daytona in February and finished in the top six two of the three races he's been in. But insufficient financial backing keeps his appearances limited.

Those three are probably the best trio of rookies to come along in Grand National racing in years.

Skip Manning, of Bogalusa, La., could possibly be considered the frontrunner, but only because he's run a dozen or so races to the other rookies' six or less. Manning has had a tough season, and probably leads the league in crashed cars.

Manning, Bonnett, Bivins, John Utsman, Baxter Price, Jimmy Means and Darrell Bryant are the rookies who should be up for consideration by the end of the year, but none has a clear edge. So Miss Guthrie has a viable chance.

She has a major sponsorship, which apparently runs through 1977, from a temporary secretarial help company.

She is driving the Chevelle with which A.J. Foyt turned in the fastest qualifying speed for the Daytona 500. In the hands of a capable driver, the car is easily a potential winner.

She has mechanical help from the legendary Ralph Moody and a talented crew.

Some people say her age is against her.

But she answers those kind of questions with, "How old is Richard Petty?" (39) "How old is A.J. Foyt?" (41)

Reminded that they've been on top of the heap for years, she responds, "I've been about as good a driver as I am now for about the last 10 years."

Certainly confidence should be no problem.

Scoreboard

AMERICAN LEAGUE

East	W	L	Pct.	GB
New York	43	27	.614	—
Cleveland	37	33	.529	6
Detroit	35	35	.500	8
Boston	34	36	.486	9
Baltimore	34	38	.472	10
Milwkee	26	41	.388	15½
West				
Kan City	44	28	.611	—
Texas	40	30	.571	3
Oakland	37	38	.493	8½
Chicago	33	38	.465	10½
Minnesota	33	39	.458	11
California	32	45	.416	14½

Thursday's Results

Detroit 2, Baltimore 0
Cleveland 3, New York 2
Milwaukee 6, Boston 5
Oakland 5, Kansas City 2
California 2, Chicago 1
Only games scheduled

Friday's Games

New York (Hunter 9-7) at Cleveland (Waits 2-2), (n)
DetroitN(Rule 5-3 or Fidrych 8-1) at Baltimoje (Palmer 9-7), (n)
Boston (Pole 3-4) at Milwaukee (Augustine 2-4), (n)
Oakland (Blue 6-6) at Kansas City (Busby 3-1), (n)
California (Kirkwood 2-7) at Minnesota (Hughes 4-8), (n)
Texas (Blyleven 6-8) at Chicago (Johnson 5-7), (n)

Saturday's Games

California at Minnesota
Texas at Chicago
New York at Cleveland, (n)
Baltimore at Detroit, (n)
Oakland at Kansas City, (n)
Boston at Milwaukee, (n)

Sunday's Games

Baltimore at Detroit
Texas at Chicago, 2
Oakland at Kansas City
Boston at Milwaukee
California at Minnesota, 2, twi.
New York at Cleveland, (n)

NATIONAL LEAGUE

East	W	L	Pct.	GB
Phila	50	20	.714	—
Pitts	41	29	.586	9
New York	40	37	.519	13½
St. Louis	31	42	.425	20½
Chicago	30	43	.411	21½
Montreal	24	43	.358	24½
West				
Cincinnati	46	29	.613	—
Los Ang	42	35	.545	5
San Diego	40	36	.526	6½
Atlanta	34	41	.453	12
Houston	34	41	.453	12
San Fran	31	47	.397	16½

Thursday's Results

Philadelphia at Montreal, ppd., rain
New York 13, St. Louis 0
San Diego 5, Los Angeles 3
Only games scheduled

Friday's Games

Houston (Richard 7-9 and Andujar 3-4) at Cincinnati (Zachry 7-3 and Norman 6-1) 2, (twi)
Chicago (Stone 0-0) at New York (Koosman 7-6), (n)
Philadelphia (Lonborg 10-4) at Pittsburgh (Reuss 7-5), (n)
Montreal (Fryman 8-5) at St. Louis (McGlothen 6-7), (n)
Los Angeles (Sutton 7-7) at San Diego (Foster 2-4), (n)
Atlanta (Messersmith 7-6) at San Francisco (Montefusco 7-7), (n)

Saturday's Games

Chicago at New York
Philadelphia at Pittsburgh
Atlanta at San Francisco
Houston at Cincinnati, (twi)
Montreal at St. Louis, (n)
San Diego at Los Angeles, (n)

Sunday's Games

Chicago at New York, 2
Philadelphia at Pittsburgh, 2
Montreal at St. Louis
Houston at Cincinnati
San Diego at Los Angeles
Atlanta at San Francisco

John Wharton Is Looking For You

NETTLES NETS IT—Third baseman Craig Nettles of the New York Yankees blocks the incoming throw with his body as Rick Manning was safe at third, on a Boog Powell single in the third inning with the Cleveland Indians Thursday. The Tribe won the game, 3-2. (AP Wirephoto)

Nastase Favored If He Behaves

By ROBERT JONES
Associated Press Writer

WIMBLEDON, England (AP) — Is Ilie Nastase, the stroke-playing Romanian artist, going to lose his temper and throw his temperament around the center court Saturday when he plays Sweden's Bjorn Borg for the top crown in tennis?

If he does, he's liable to lose. If he doesn't, he's the hot favorite to win.

And the authority for that comes from Raul Ramirez, the tall, elegant Mexican whom Nastase beat in the semifinals of the men's singles 6-4, 9-7, 6-3 Thursday, a match generally regarded as the best seen at this year's flat Wimbledon tournament.

Today Chris Evert of Fort Lauderdale, Fla., met Evonne Goolagong in the women's singles final. Each was bidding for a second Wimbledon singles title. Miss Evert was trying to finally beat her Australian rival on the grass.

Nastase, nicknamed "Nasty" for his on-court tantrums, has never won the Wimbledon crown, although he figured in one of the best finals seen here for a decade. Stan Smith beat him in five sets in 1972. His temperament frequently lets him down at crucial moments.

But this year, Nastase's behavior had been impeccable — until Thursday's semifinal. Then, in an outburst of irritation at dropping a service game, he complained that photographers were upsetting his concentration, and even took a swing at one of them with a towel.

Ramirez readily admitted afterwards he hoped Nastase would really lose his temper. "I'd have had a better chance then," he said. "Twice he's walked off the court against me, and if his temper goes — so does his game sometimes."

But Nastase has been striving for a low profile so far in this prestigious tournament.

Ramirez said after his match with Nastase that Sweden's Bjorn Borg would have less chance against the extrovert Nastase than Roscoe Tanner, the power-serving American from Lookout Mountain, Tenn, whom Borg beat in the other semifinal 6-4, 9-8, 6-4. "Nastase wouldn't have the same chance to dictate the pace against Tanner's big serve as he would against Borg."

But Borg also showed he's no slouch when it comes to serving, banging 10 aces to Tanner's nine.

Borg, just 20, will be the youngest finalist here since Ken Rosewall, as a kid of 19, was beaten by Jaroslav Drobny back in 1954.

BOSTON (AP) — Boston Bruins' captain John Bucyk has signed a contract to bring him back for his 20th year on the team next season.

Terms of the contract weren't disclosed. Bucyk, 41, has been in the National Hockey League for 22 years and holds just about every Bruins career scoring record.

American Players Are Divided About Pullout

LONDON (AP) — The U.S. pullout from Davis Cup tennis competition has drawn a divided reaction from Americans attending the Wimbledon matches.

Arthur Ashe says it's wrong. Roscoe Tanner agrees with it. Donald Bell is torn apart by it.

Protesting "political meddling," the United States announced Thursday that it pulled out of the Davis Cup competition and resigned from the ruling organization. France and Britain withdrew from the 1977 tournament but stayed on as members of the Davis Cup committee, at least for the present.

The breaking point came over the issue of some countries refusing to play South Africa. Mexico declined to play South Africa in 1975 and 1976. South Africa won the 1974 Davis Cup when India refused to play in the finals.

"It's a strange way for the United States to punish itself," said Ashe. "It's crazy. Tennis politics are ridiculous and silly. I think pulling out is the wrong thing to do. That's avoiding the problem. It's a strange situation that the United States, Britain and France are banding together on principle concerning South Africa."

On the other side of the court, Tanner said: "I think we should withdraw. If someone enters, they agree to play all. They made a rule last year about Mexico's withdrawal but nothing happened. If they aren't going back to the rules then we should get out."

Dell, a former Davis Cup captain, said he was "sick about it." But he sided with the U.S. decision. "The Davis Cup is great competition, but I think the United States is right in principle. The Davis Cup has become ludicrous the way some nations have played football with it."

"Governments have been making decisions about who plays tennis," said a U.S. spokesman in the bombshell announcement. "We think this is repugnant."

Spokesman Joseph E. Carrico, a vice president of the U.S. Tennis Association and chairman of the U.S. Davis Cup Committee, added, "I would guess that other nations might follow" America's lead.

The dramatic U.S. move was the result of a meeting of the Davis Cup Committee.

Residential & Commercial
All Kinds Of Home Maintenance!
No Job Too Small! Installs Attic Fans
HEMBY'S ELECTRICAL SERVICE
Wayne Hemby
Owner
Dial 919-756-4622
Route 2, Box 489
Greenville, N.C. 27834

Sports World
Featuring
Roller Skating
•Arcade •Snack Bar
Open 7 Days A Week
For Information, Call 756-6000
104 Red Banks Rd., Behind Shoney's
FRIDAY SCHEDULE
3-5:30 p.m.
6:30-8:30p.m., 9:00-11:00p.m.
11:30-1a.m.
Special Session 6:30-11:00p.m. $3.00
SATURDAY SCHEDULE
10:00-12:00 Noon
1-5:30p.m., 6:30-8:30p.m.
9:00-11:00p.m., 11:30-1a.m.
Special Session 6:30-11:00p.m. $3.00

Bill McDonald
East 10th St. Ext.
Phone 752-6680
Greenville, N.C.

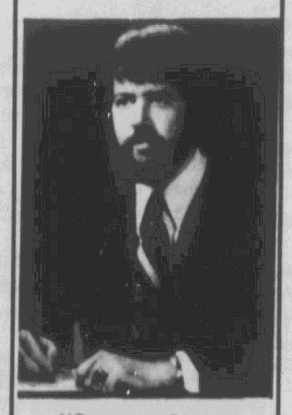

"See me for a State Farm Homeowners Policy with Inflation Coverage."
Like a good neighbor, State Farm is there.
State Farm Fire and Casualty Company
Home Office: Bloomington, Illinois

4th of July weekend at Kings Dominion. It's a four day spectacular.

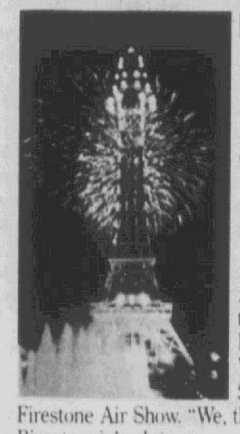

Dazzling Fireworks
If you like fireworks—this is it! On July 2, 3, 4, and 5th, there will be an after dark aerial fireworks display at Kings Dominion. And, it's going to be the most exciting display of its kind in Virginia history!
Nighttime Shows
And that isn't all! Nighttime is when Kings Dominion really shines! You'll see the Kings of Swing 1940's revue. The Firestone Air Show. "We, the People"—a Broadway Bicentennial salute you can't miss during Independence Weekend. A dolphin show. And, if that's not enough for you, how about a Lion Country nighttime safari? It's a sight no one should miss!
Save $3 after 5p.m.
Every evening after 5pm, the regular price of admission goes down three dollars! So, you can enjoy every bit of this holiday extravaganza for just $5.00 per evening! The rides, the shows, the fireworks—everything!
Kings Dominion
Five big worlds of fantasy all rolled into one!
23 miles north of Richmond on I-95

SUPER DOLLAR

THE SPIRIT OF 76

Super Buys!

SAVE 24c on 3
Bicentennial 100's Tissues
SUPER PRICE 3 FOR 76¢
Our Everyday Low Price 3/$1.00

25 Sq. Ft. Roll — SAVE 26c on 3
Aluminum Foil
SUPER PRICE 3 FOR 76¢
Our Everyday Low Price 34c

3oz. 7 oz. — SAVE 49c — CHOOSE EITHER
Liquid or Concentrate Shampoo
SUPER PRICE 76¢
Our Everyday Low Price $1.25

SAVE 18c on 2
Jumbo Roll Paper TOWELS
SUPER PRICE 2 FOR 76¢
Our Everyday Low Price 47c

SAVE $2.21
20" Thin Line Fan
2 - SPEED
SUPER PRICE $14.76
Our Everyday Low Price $16.97

SAVE 24c on 2 PKGS.
Plastic Forks, Spoons & Knives
24 Count
SUPER PRICE 2 PKGS FOR 76¢
Our Everyday Low Price 2 Pkgs./$1.

SAVE 11c
9" Paper Plates
75 Count
SUPER PRICE 66¢
Our Everyday Low Price 77c

SAVE 24c on 2
7 oz.
Styrofoam Cups
51 Count
SUPER PRICE 2 PKGS FOR 76¢
Our Everyday Low Price 2 Pkgs./$1.

SAVE $1.01
Folding Aluminum
Lawn Chair
MULTI-COLOR
SUPER PRICE $3.96
Our Everyday Low Price $4.97

SAVE 61c
50ft. Vinyl
Water Hose
SUPER PRICE $1.96
Our Everyday Low Price $2.57

SAVE 23c
TYLENOL — for the millions who should not take aspirin — acetaminophen tablets — safe fast pain relief without aspirin
100 Tablets
SUPER PRICE 96¢
Our Everyday Low Price $1.19

SAVE 20c on 4
Irish Spring Soap
SUPER PRICE 4 FOR 96¢
Our Everyday Low Price 29c ea.

SAVE 58c on 2
Paper Napkins
SUPER PRICE 2 FOR 96¢
180 Count
Our Everyday Low Price 77c

SAVE 40c on 4
"D" Cell Batteries
SUPER PRICE
PKG OF 4 FOR 76¢
Compare at $1.16

SAVE 93c
Twin Blade Razor
SUPER PRICE 76¢
Our Everday Low Price $1.69

SAVE 12c
Alka-Seltzer
25 Tablets
SUPER PRICE 76¢
Our Everyday Low Price 88c

SAVE 41c
36 Quart
Styrofoam Ice Chest
SUPER PRICE 96¢
Our Everyday Low Price $1.37

SAVE 31c
Half Gal. Plastic Insulated JUG
SUPER PRICE 96¢
Our Everyday Low Price $1.27

SAVE $1.01
18" Folding Barbecue Grill
SUPER PRICE $2.96
Our Everyday Low Price $3.97

SAVE 31c per PKG.
Mason Jar Lids
18 PER PKG.
SUPER PRICE 66¢
Our Everyday Low Price 97c

SAVE 51c
Mason Jars with Lids
12 PER CASE
SUPER PRICE
PINTS per cs. $1.96
QUARTS per case $2.26
Our Everyday Low Prices
Pints $2.47/cs., Qts. $2.77/cs.

★ SUPER APPAREL CLEARANCE 20% TO 30% OFF ★

SAVE TO $2.09
LADIES Short Sleeve Blouses
•Assorted Styles •Solids & Prints •Sizes 32 to 40
CLEARANCE PRICE $2.98 & $3.88
Originally $3.97 to $5.97

SAVE TO 99c
LADIES Short Sleeve Knit Tops
•100% Polyesters •100% Nylons •Prints & Solids •Sizes S-M-L-XL
CLEARANCE PRICE $1.98 & $2.98
Originally $2.47 to $3.97

SAVE TO $3.09
Misses & Extra Size Ladies Slacks
•Polyester Gabardines •Solids & Fancies •Sizes 8-18 & 32-38
CLEARANCE PRICE $2.98 TO 6.88
Originally $3.97 to $9.97

SAVE TO 99c
GIRL SIZES 4 TO 14 Short Sleeve Knit Tops
• Solids · Prints · Stripes •100% Nylon Knits •Easy Care Fabric
CLEARANCE PRICE $1.38 TO $1.98
Originally $1.97 to $2.97

SAVE TO 59c
INFANTS & TODDLERS Boxer Slacks
•Prints and Solids Twills and Poplins •Elastic Waistband •Sizes 9-24 mos., 1-4
CLEARANCE PRICE $1.38
Originally $1.67 to $1.97

SAVE 99c
Mens Short Sleeve Chambray Shirt
•100% Cotton •Sizes S-M-L-XL
CLEARANCE PRICE $1.98
Originally $2.97

SAVE TO 99c
MENS SHORT SLEEVE Knit Shirts
•Large Assortment •S-M-L-XL
CLEARANCE PRICE $2.98
Originally to $3.97

SAVE TO $3.09
Mens Pre-Wash Denim Jeans
•100% Cotton Denim •Sizes 29 to 36 •Assorted Styles
CLEARANCE PRICE $6.88
Originally to $9.97

SAVE TO 49c
Boys Short Sleeve Shirts
•Knit Styling •Poly-Cottons-Prints-Solids •Sizes 8-18 Crew Necks, Collar and Pockets
CLEARANCE PRICE $1.48
Originally to $1.97

SAVE TO 89c
TODDLERS SHORT SLEEVE Polo Shirts
•Solids or Stripes •Sizes 1-4 •100% Cottons & 100% Nylons
CLEARANCE PRICE $1.38
Originally $1.77 to $2.27

SAVE 99c
Boys Fashion Jeans
•Polyester/Cotton •Solids or Fancies •Sizes 8 to 18
CLEARANCE PRICE $3.98
Originally $4.97

SAVE 39c
JUNIOR BOYS Knit Shirts SHORT SLEEVE
•Crewneck Styling •Solids & Fancies •Sizes 4 to 7
CLEARANCE PRICE 98¢
Originally $1.37

SAVE TO 99c
Ladies Gowns
•Sleep Shirt Style •Cool Polyester and Cotton Blend •Sizes S-M-L
CLEARANCE PRICE $1.98
Originally $2.97

SAVE TO $3.09
MISSES & HALF SIZES Pant Suits SHORT SLEEVE
•100% Polyester Knits •Solids or Fancies •Sizes 10-18 & 14½ - 24½
CLEARANCE PRICE $8.88 & 9.88
Originally $10.97 to $12.97

SAVE TO 99c
GIRL SIZES 4 TO 14 Slacks
•Polyester Knits & Twills •Solids or Fancies •Popular Pull-on Style
CLEARANCE PRICE $1.38 TO 1.98
Originally $1.97 to $2.97

SAVE TO 89c
INFANTS & TODDLERS Crawlers
•Solids & Prints •Poplins & Twills •Sizes 9 - 24 mos. 1 - 4
CLEARANCE PRICE $1.38
Originally $1.97 & $2.27

SAVE TO $1.99
HIGH STYLE Ladies Handbags
Assorted Styles Vinyl & Fabric
CLEARANCE PRICE $1.98 TO 4.98
Originally $2.97 to $6.97

SUPER DOLLAR DISCOUNT STORES
Satisfaction Guaranteed
Prices Good Thru July 5th, 1976 While Quantities Last
400 Memorial Drive GREENVILLE, N.C.
Open Friday Night Til 8 p.m., Saturday til 9 p.m. Open July 5th til 7 p.m.
Phone 758-8011

SAVE TO $1.09
Family Shoes
Broken Sizes — Sneakers•Sandals•Slippers•Oxfords
CLEARANCE PRICE 48¢ TO $2.88
Originally to $3.97

Those Minutes Are Being Kept

By LEE MARGULIES
Associated Press Writer

LOS ANGELES (AP) — Not even the Bicentennial escapes television's "equal time" provisions.

The first name that came to mind when the producers of CBS' nightly "Bicentennial Minutes" series were casting their commemorative July 4 installment was Gerald R. Ford.

But since he is campaigning to keep his job, other presidential candidates also would have to be given 60 seconds of air time if he did a "Bicentennial Minute."

That wouldn't be so bad if the other guys also did a "Minute," but the "equal time" rule says they would be free to use the time any way they wished. So the producers chose Mrs. Gerald Ford.

"I really feel Mrs. Ford is perfect," says Paul Waigner, producer of "Minutes." "She is one of the most important people in our country. We're all just delighted with it."

The episode was taped in the First Lady's garden at the White House and is scheduled to air Sunday at approximately 8:57 p.m. on the East and West coasts, an hour earlier in the Central Time Zone. In it Mrs. Ford talks about the signing of the Declaration of Independence.

Sunday will mark the second birthday of the "Bicentennial Minutes." The historical tidbits began on July 4, 1974 and originally were to have concluded on this July Fourth.

But it has proven to be so popular — and justifiably so — that CBS is keeping it on the air at least through the end of the year.

Waigner welcomes the extension.

"The most exciting part of the revolution came later anyway," he explains. "We want to show how signing that Declaration affected everybody — the important people and the general public, too. The revolution did go on for eight years. We've got a lot to cover."

The producer believes "Bicentennial Minutes" has been a success because the creative staff approaches the project as they would any other TV program. Each episode may last only a minute but it nevertheless contains a story, a star, titles, graphics, music, sound effects—even a commercial.

More than 15 persons work full time on the series, and Waigner says 4½ to five hours of production time go into each installment—not counting research and writing time.

"Sure, you could lift a paragraph out of a history book and put it in television," he concedes when questioned about the necessity of so much labor. "But how long is that going to last?

"History was my worst subject in school," Waigner said. "It was terribly boring. But this is living history. Now I love it."

No wonder he's happy the "Minutes" are continuing after Sunday. TV viewers should be glad, too. Come to think of it, probably even President Ford is pleased, since it means he will now be able to do one when he's finished campaigning.

And if he's unhappy about the wait, he should have done what his Republican challenger did. Ronald Reagan taped his "Minute" before announcing his candidacy.

GOREN BRIDGE

BY CHARLES H. GOREN AND OMAR SHARIF

© 1976, The Chicago Tribune

Neither vulnerable. North deals.

NORTH
♠ A 4 2
♡ A 7 5
◊ A J 10 9 5
♣ A 3

WEST
♠ Q 10 7
♡ Q 4
◊ 8 6 3
♣ K 8 6 5 2

EAST
♠ J 9 8 6
♡ 10 9 6 2
◊ Void
♣ Q J 10 9 4

SOUTH
♠ K 5 3
♡ K J 8 3
◊ K Q 7 4 2
♣ 7

The bidding:

North	East	South	West
1 NT	Pass	3 ◊	Pass
3 ♡	Pass	4 ♡	Pass
4 ♠	Pass	6 ◊	Pass
Pass	Pass		

Opening lead: Five of ♠.

Before you commit yourself to taking a finesse, check to see if there isn't perhaps an alternative. After all, anything you can do to increase your chances above 50 per cent might mean the difference between a loss and a large gain.

North-South bid well to reach their best spot despite the fact that they had only 29 points in high cards. When South jumped to three diamonds at his first turn, North's hand improved dramatically. He held all four aces and a superb fit for his partner's suit. In an effort to show his power, he first cue-bid his ace of hearts, then the ace of spades, inferentially setting diamonds as the trump suit. Faced with such encouragement South felt that his wealth of second-round controls merited a jump to slam.

West led his fourth-best club, declarer won with dummy's ace and ruffed a club. Trumps were drawn in three rounds and declarer was left with the major suits to contend with. He decided to take the heart finesse. If that failed, he could still rely on a 3-3 heart division to set up a long heart for a spade discard. Unfortunately, the heart finesse lost and when the suit split 4-2, as it rated to do, the contract was doomed.

Declarer overlooked a point. If the heart finesse was going to succeed, declarer didn't need to take it! Correct technique was to cash the king and ace of hearts and, if the queen did not drop, to continue with a heart toward the jack. If East started with the queen of hearts, he was welcome to the trick because now the jack would be established to provide a spade discard from dummy. If West held the queen, declarer would still be safe if the suit divided 3-3. And if West had started with four hearts to the queen, no line would be successful.

Proper management of the heart suit, however, would save a trick in one case—where West held a doubleton queen. It was only just that this was one of those times when good play would have been rewarded.

(Tired of waiting for the interminable rubber to end so that you can cut in? Charles Goren's "Four-Deal Bridge" expert guide and scorepad will introduce you to the exciting, fast-action game played in the country's great bridge clubs. For a copy, send $1.50 to "Goren-Four-Deal," c/o this newspaper, P.O. Box 259, Norwood, N.J. 07648. Make checks payable to NEWSPAPERBOOKS.)

FIRST TELEVISION MOVIE—Joanne Woodward will make her first television movie, which is an intriguing hark-back to the movie that won her an Oscar and recognition as a major actress. She will star in "Sybil," based on the bestseller about a woman who evidenced 16 separate personalities. Sally Fields plays the split-level personality; Miss Woodward is her psychiatrist. (AP Wirephoto)

UROFSKY NAMED

NEW YORK (AP) — Dr. Melvin I. Urofsky has been selected to receive the Morris J. Kaplun Memorial Award for a book on Israel by the Jewish Book Council of the National Jewish Welfare Board.

Urofsky is the author of "American Zionism From Herzl To The Holocaust" (Doubleday).

Trim Ranks, Raise Pay

YANCEYVILLE, N.C. (AP) — Caswell County sheriff's deputies have won their demand for higher pay after quitting briefly.

All 12 had resigned effective at 12:01 a.m. Thursday, but at least seven were rehired later in the day after gaining salary increases.

County commissioners met for four hours in closed session and announced they had changed the pay plan for the deputies and had cut one position from the 12-man force.

Apparently, the salary increases are to come from the elimination of the one position.

On June 19, all 12 deputies signed an ultimatum saying they would quit their jobs after June 30 if they were not paid $700 a month, an increase of about $100.

Commissioners had refused to go along, maintaining that the deputies would be given the same 5 per cent salary increase as all county employes.

Deputy C. G. Carter, manning the dispatcher's station at the jail, said, "I came back for what I went out for."

Carter said he and six others, to his knowledge, had been rehired.

Commission Chairman L. Banks Satterfield issued a statement saying, "The commission has authorized the employment of five of the old deputies with five years of experience or more, for $8,400; three experienced jailers at $7,202, one experienced records clerk at $6,500 and two CETA workers (paid with federal funds) at $7,202."

TV Log

WNCT-TV Ch. 9

FRIDAY
7:00 Truth Or
7:30 Make Deal
8:00 Movie
10:00 Spec Report
11:00 Newswatch
11:30 Movie

SATURDAY
8:00 Pebbles and
8:26 In News
8:30 Bugs Bunny
8:56 In News
9:00 Bugs Bunny
9:26 In News
9:30 Scooby Doo
9:56 In News
10:00 Shazam
10:26 In News
11:00 Space Nuts
11:26 In News
11:30 Ghost Busters
11:56 In News
12:00 Dinosaurs
12:26 In News
12:30 Fat Albert
12:56 In News
1:00 Festival
1:26 In News
2:00 Big Valley
3:00 Mayberry
3:30 Arthur Smith
4:00 Sports
5:00 Golf
6:00 Wagoner
6:30 News
7:00 Hee Haw
8:00 Jeffersons
8:30 Doc
9:00 Mary Tyler
9:30 Newhart
10:00 Burnett Show
11:00 Newswatch
11:30 Wrestling
12:30 Untouchables

WITN-TV Ch. 7

FRIDAY
7:00 Fam Affair
7:30 Adam 12
8:00 San & Son
8:30 Rock Files
9:30 Police Story
11:00 News
11:30 Tonight

SATURDAY
7:00 Across Fence
7:30 Treehouse
8:00 Emergency
8:30 Josie & Cats
9:00 Waldo Kitty
9:30 Pink Pan
10:00 Land of Lost
10:30 Run Joe
11:00 Planet of Apes
11:30 Westwind
12:00 Jetsons
12:30 Tennis
2:00 Baseball
5:00 Tennis
6:30 News
7:00 Law Welk
8:00 Emergency
9:00 America
11:00 News
11:30 Weekend
1:00 Christophers
1:15 Alcoholics
1:25 News

WCTI-TV Ch. 12

FRIDAY
7:30 Tell Truth
8:00 Donny &
9:00 Movie
11:00 News
11:30 Rookies
12:35 News

SATURDAY
7:45 Telestory
8:00 Hong Kong
8:30 Tom & Jerry
9:30 Gilligan
10:00 Super Friends
11:00 Speed
11:30 Odd Ball
12:00 Saucer
12:30 Bandstand
1:30 Soul Train
2:30 Nashville
3:00 Western
5:00 Sports
6:30 News
7:00 Wrestling
8:00 Celebration
9:00 Blue Night

WUNK-TV Ch. 25

FRIDAY
7:00 By-Line
7:30 Black Perspec
8:00 Wash Week
8:30 Wall St
9:00 Theatre
10:00 Susskind

SATURDAY
7:00 Erica
7:30 Mis Rogers
8:00 Garden
8:30 Testament
9:00 Olympiad
10:00 Jazz
10:30 Wolf Trap

TICE
DRIVE-IN • AYDEN HIGHWAY
TONITE THRU TUES.
All Poke wanted was to get his girl and get out. All the Sheriff wanted...was to get Poke.
TIMOTHY BOTTOMS
SUSAN GEORGE
BO HOPKINS
A SMALL TOWN TEXAS
PG
At 11:00
ALSO
BACK BY POPULAR DEMAND
A RE-RELEASE
"BORN LOSERS"
A RE-RELEASE
THE ORIGINAL SCREEN APPEARANCE OF
TOM LAUGHLIN
as BILLY JACK
AT 9:00
COMING SOON "JAWS"

Meadowbrook
DRIVE-IN • OPPOSITE AIRPORT
TONITE THRU SUN.
GIANT AGAINST GIANT...
the ultimate battle
GODZILLA vs MEGALON
G
IN COLOR
AT 10:50
ALL NEW
ALSO
"Mysterious Island of Captain Nemo"
In Color
At 8:50
PG
NEXT- "FOOD OF THE GODS"

PARK
UPTOWN GREENVILLE
752-7649
LATE SHOW
FRI. & SAT.
11:15 P.M.
JAMES CAAN in A NORMAN JEWISON Film "ROLLERBALL"
voicing
JOHN HOUSEMAN
MAUD ADAMS
JOHN BECK
MOSES GUNN
R RESTRICTED
United Artists
IN THE NOT TOO DISTANT FUTURE, WARS WILL NO LONGER EXIST.
BUT THERE WILL BE
ROLLERBALL

baroni's
Unique Sandwiches
215 E. 4th
Delivery & Take Out Orders
752-8351

PLAZA Cinema 1
PITT-PLAZA CENTER • 756-0088
We're Celebrating The FUNtastic Movie Summer of '76
NOW SHOWING!
THEY WERE NOT FORGOTTEN BY HISTORY
THEY WERE LEFT OUT ON PURPOSE
Lee MARVIN — THE GREAT SCOUT — An Indian Fighter by trade. He did so well he put himself out of business.
Oliver REED — THE IRISH INDIAN — Straight off the reservation by way of Harvard with the diploma, scalps and hangover to prove it.
Strother MARTIN — THE CROOKED COWBOY — When it came to dirty old men, no one could touch him. In fact, no one wanted to.
Sylvia MILES — THE MADAM — No one could ever call her Mother, but many a young girl called her House their home.
Robert CULP — A SNAKE IN THE GRASS — He was ruthless, he was shrewd, he was cunning. The only man low enough to crawl under a snake's belly.
Elizabeth ASHLEY — THE WAYWARD SPOUSE — Loving wife of Jack Colby. She never met a man she didn't love.
Kay LENZ — THURSDAY — Abducted in the Great Brothel Robbery of 1908, she didn't have the sense to leave when it was over.
Howard PLATT — THE BOXING CHUMP — Inside the ring he was a brutal, vicious animal. Outside the ring he was a brutal, vicious animal.
THE GREAT SCOUT AND CATHOUSE THURSDAY
SHOWS DAILY 1-3-5 7-9
BARGAIN HOUR DAILY 12:30-1:30 ALL SEATS $1.25
Matinees Child $1.25 Adult $2.00
Evenings Child $1.25 Adult $2.50
PG PARENTAL GUIDANCE SUGGESTED

PLAZA Cinema 2
PITT-PLAZA CENTER • 756-0088
The FUNtastic Movie SUMMER of '76
NOW SHOWING!
H.G. WELLS' MASTERPIECE OF SCIENCE FICTION
THE FOOD OF THE GODS
PG
MARJOE GORTNER · PAMELA FRANKLIN · RALPH MEEKER · JON CYPHER and IDA LUPINO
SHOWS DAILY 1:20-3:15 5:10-7:05-9
BARGAIN HOUR 1:00-2:00 DAILY ALL SEATS $1.25
MATINEES $1.25 & $2.00 EVENINGS $1.25 & $2.50

PARK
UPTOWN GREENVILLE
752-7649
NOW SHOWING!
THE STORY OF A MAN WHO DARES TO STAND HIS GROUND—UNTIL THEY BLOW IT OUT FROM UNDER HIM!
AN AVENGER ON WHEELS—
HE CHASES THEM ACROSS THE STATE AND WIPES THEM OFF THE ROADS!
WHAT THEY DO TO HIS WOMAN IS THE MOST SHOCKING CRIME OF ALL!
PETER FONDA IS Fighting MAD
SHOWS DAILY 1:20-3:15 5:10-7:05-9
BARGAIN HOUR 1:00-2:00 DAILY ALL SEATS $1.25
MATINEES $1.25 & $2.00 EVENINGS $1.25 & $2.50
R RESTRICTED

264 PLAYHOUSE
INDOOR THEATRE
6 Miles West Of Greenville On U.S. 264 (Farmville Hwy.)
Now Showing
AT YOUR ADULT ENTERTAINMENT CENTER
"A Quality super-sexy comedy!" -SWINGER Mag
"French Shampoo"
COLOR
VALID I.D. REQUIRED
CALL FOR SHOWTIME 756-0848

abc southeastern Theatres
PITT
505 EVANS STREET
Remember Our Heritage JULY 4th
HELD OVER
"HAWMPS is a dazzling, whimsical, slapstick funny comedy." COSMOPOLITAN
"A veritable Lawrence of Arabia on today's family film scene." CHRISTIAN SCIENCE MONITOR
From the people who brought you Benji
© Mulberry Square Productions, Inc.
G
HAWMPS!
A family film by joe camp
also starring JAMES HAMPTON • CHRISTOPHER CONNELLY
starring SLIM PICKENS • DENVER PYLE • GENE CONFORTI
MIMI MAYNARD and JACK ELAM as "Bad Jack Cutter"
MATINEES DAILY
Feature Times 1:20-3:55 6:30-9:05
Morning Kid Show 10:00 A.M. TUES. WED. THURS.
AND FOR BENJI FANS
Benji's Life Story
NEXT ATTRACTION
CLINT EASTWOOD
THE OUTLAW JOSEY WALES

CINEMA 1—NEXT!—"GATOR" WITH BURT REYNOLDS (PG)
CINEMA 2—NEXT!—"TREASURE OF MATECUMBE" (G)
PARK—NEXT!—"VELVET SMOOTH" (R)

For 25 Cents You Can Run Down Pedestrians

By WENDY WALKER
Associated Press Writer

SEATTLE (AP) — The latest computerized game at the local bar or poolroom is called "Death Race." For 25 cents, you can pretend you're running down pedestrians with a car.

The game puts the player behind a steering wheel and accelerator pedal and lets him chase "gremlins" across an electronic playing board for 99 seconds.

The skeletal figures bear a strong resemblance to people. When hit by a car, they emit a shrieking sound — something like the scream of a child — and turn into gravemarkers.

"If people get a kick out of running down pedestrians, you have to let them do it," said Paul Jacobs, director of marketing for Exidy, the Palo Alto, Calif., company that designed and distributes the game. "This is the sort of challenge that pricks the person's mind a little bit."

Jacobs said "Death Race" has been distributed nationwide but that it's a "trade secret" how many there are. He did say the game "happens to be our most popular game at this time. In fact, the business it attracts far outvalues any of the other games we've ever marketed."

The game scores points for each figure run down, and when it's over the player is rated on a scale ranging from a futile "skeleton chaser" to an accomplished "expert driver."

"The name 'Death Race' my shock a few people," Jacobs said, "but we find the game humorous."

He said it is an offshoot of an Exidy product called "Destruction Derby," in which players crashed cars into one another.

"We decided to put a twist on that idea, so we added the graveyard effect and the shrieking sound, which makes for a lot more excitement," he said.

Jacobs said the game offended some distributors who refused to contract for it.

Bill Aubbon, director of the Seattle Center arcade, said the game has been in the arcade for about two weeks, "and so far no one has complained."

When first contacted, Aubbon said he wasn't aware of the game, but "it sounds a little hard to imagine." Checking further, he said he was relieved to find out "those are gremlins that you run down. You're not supposed to think they're people."

Intended or not, "I suppose they do resemble human forms," Jacobs said. "I don't think people really get off on thinking they ran down a pedestrian. I think they just like to see how good a marksman they are."

Dr. Byrde Meeks, a Seattle psychologist who once worked with aggressive inmates at California's San Quentin Prison, disagrees.

"A game like that appeals to the morbidity in a person," she said. "That type of preoccupation with violence was common in the prisoners I dealt with. They would have loved the game...."

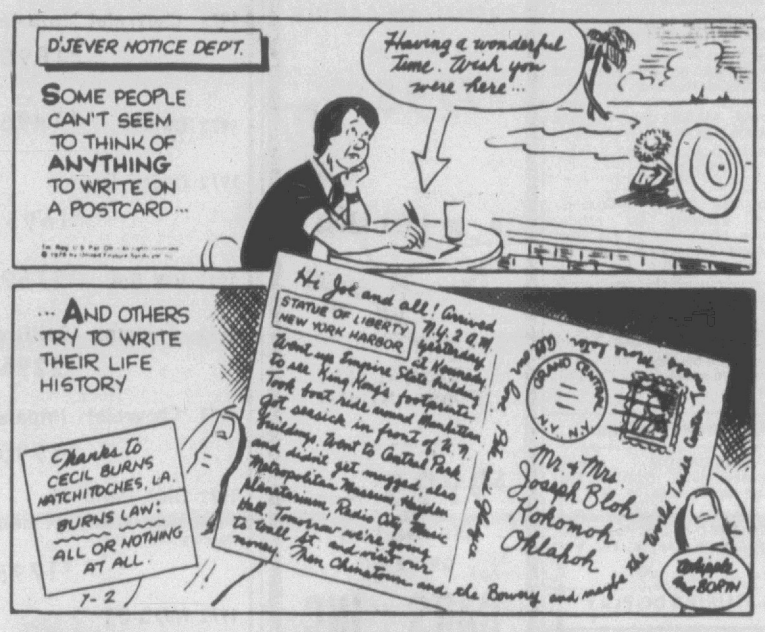

PUBLIC NOTICES

NOTICE
North Carolina
Pitt County
The undersigned having qualified as Administratrix of the Estate of Abner Rasberry Stepps, Jr., deceased, this is to notify all persons, firms, and corporations having claims against said estate to present them to the undersigned or her attorneys, Williamson, Shoffner & Herrin within six (6) months from the date of this Notice, or this Notice will be pleaded in bar of their recovery. All persons indebted to said estate will please make immediate payment to the undersigned.
This the 14th day of June, 1976.
Ethel Louise Stepps,
Administratrix of the
Estate of
Abner Rasberry Stepps, Jr.,
Deceased
Route 4, Box 3W
Greenville, N.C. 27834
Williamson, Shoffner & Herrin
Attorneys At Law
P.O. Box 552
Greenville, N.C. 27834
June 18, 25; July 2, 9, 1976

NOTICE
North Carolina
Pitt County
The undersigned, having qualified as Executor of the estate of W. A. Hudson, deceased, late of Pitt County, this is to notify all persons having claims against said estate to present them to the undersigned within six months from the date of this notice, or this notice will be pleaded in bar of their recovery. All persons indebted to said estate will please make immediate payment to the undersigned.
This the 28th day of June, 1976.
Carl Graham Hudson,
Executor
Estate of
W. A. Hudson,
Deceased
Grimesland, North Carolina
Lanier & McPherson
Attorneys at Law
219 Cotanche Street
Greenville, North Carolina 27834
July 2, 9, 16 and 23, 1976

NOTICE
Having qualified as Administratrix of the estate of Alfred J. Wilde, Jr., late of Pitt County, North Carolina, this is to notify all persons having claims against the estate of said decreased to present them to the undersigned Administratrix within six (6) months from date of the first publication of this notice or same will be pleaded in bar of their receovery. All persons indebted to said estate please make immediate payment.
This 22 day of June, 1976.
Jo Ann Wilde
Route 6, Box 345
Greenville, N. C. 27834
Administratrix of the Estate of
Alfred J. Wilde, Jr., Deceased.
June 25; July 2, 9, 16, 1976

NOTICE
Having qualified as Co-Executors of the estate of Ada Peterson Jackson, late of Pitt County, North Carolina, this is to notify all persons having claims against the estate of said deceased to present them to the undersigned Co-Executors within six (6) months from date of the first publication of this notice or same will be pleaded in bar of their recovery. All persons indebted to said estate please make immediate payment.
This 16th day of June, 1976.
Margaret Culbreth Winstead
1927 Ireland Drive
Fayetteville, N.C. 27804 &
Delma Culbreth
1007 Hillside Drive
Greenville, N.C.
Co-Executors of the
Estate of
Ada Peterson Jackson, Deceased
June 18, 25; July 2, 9, 1976

NOTICE OF LAND SALE
IN THE GENERAL
COURT OF JUSTICE
SUPERIOR COURT DIVISION
BEFORE THE CLERK
FILE NO. 76 SP 152
FILM NO. ——
North Carolina
Pitt County
ELLA SMITH WILSON AND HUSBAND, WILLIE BRYANT WILSON; CLARA SMITH PATRICK AND HUSBAND, C. L. PATRICK; AND THEODIS SMITH KYLE AND HUSBAND, LARRY E. KYLE
VS.
SARAH SMITH BROCK AND HUSBAND, DAVID BROCK; WOODROW A. SMITH, UNMARRIED; AND JONNIE SMITH BRILEY AND HUSBAND, W. ELBERT BRILEY
Pursuant to an Order entered by the Clerk of Superior Court of Pitt County in the above entitled proceeding on the 11th day of June, 1976, the undersigned commissioners will offer for sale at public auction at the door of the Pitt County Courthouse, facing Third Street, Greenville, Pitt County, North Carolina, at 12:00 o'clock Noon on Saturday, July 17, 1976, the following described parcel of land lying and being in Winterville Township, Pitt County, North Carolina, and more particularly described as follows:
Situated in Winterville Township, Pitt County, North Carolina, and being that tract of land designated as Tract 2, on that map prepared for Rivers and Associates, Inc., surveyed for W. A. Smith, Heirs, designated "Portion of House Property" and filed for registration at 2:55 P.M., June 14, 1974, in Map Book 23, Page 16, in the Pitt County Registry, save and except the 100 ft. by 150 ft. rectangular lot designated as "Bishop" on said map, and more particularly described as follows: Beginning at an iron in the western right of way line of Chapman Street, said iron being the southeast corner of Tract No. 2 as shown on said map prepared by Rivers and Associates and recorded in Map Book 23, Page 16, Pitt County Registry; and running thence North 83 deg. 46 min. west 300 ft. to an iron, said iron being the southwest corner of Tract No. 2 as shown on said map by Rivers and Associates; thence running North 06 deg. 44 min. east 300 feet to an iron, said iron being the northeast corner of Tract No. 2 as shown on said map by Rivers and Associates; and thence running south 83 deg. 46 min. east 300 ft. to an iron, said iron being the northeast corner of said Tract No. 2 as shown on map by Rivers and Associates, and being located in the western right of way line of Chapman Street; and thence along the western right of way of Chapman Street in a southerly direction 150 ft. to an iron; and thence north 83 deg. 46 min. west 150 feet to an iron; and thence south 06 deg. 44 min. west 100 feet to an iron, and thence south 83 deg. 46 min. east 150 ft. to an iron, said iron being in the western right of way of Chapman Street; and thence along the western right of way of Chapman Street in a southerly direction 50 ft. to an iron, the point of beginning.
The terms of the sale are cash. The highest bidder will be required to deposit with the commissioners ten (10 percent) percent of his bid as surety for performance.
This the 21st day of June, 1976.
-s- Milton C. Williamson
MILTON C. WILLIAMSON,
COMMISSIONER
-s- William I. Wooten, Jr.
WILLIAM I. WOOTEN, JR.
COMMISSIONER
July 2, 9, and 16, 1976

CLASSIFIED INDEX

MISCELLANEOUS

In Memoriam 1
Card of Thanks 2
Special Notices 3
Automotive 10
Day Nursery 20
Employment 25
For Sale 30
Instruction 40
Lost and Found 41
Mobile Homes 45
Opportunity 50
Professional 51
Rentals 65
Classified Display 100

WANTED

Help Wanted 26
Work Wanted 27
Wanted 75
Wanted to Buy 76
Wanted to Lease 77
Wanted to Rent 78

RENT/LEASE

Mobile Homes for Rent .. 46
Farms for Lease 57
Apartments for Rent 66
Houses for Rent 67
Lots for Rent 68
Office Space for Rent 69
Resort Property for Rent 70
Rooms for Rent 71

SALE

Autos for Sale 11
Bicycles for Sale 12
Boats for Sale 13
Campers for Sale 14
Cycles for Sale 15
Trucks for Sale 16
Dogs & Pets 21
Farm Equipment 31
Garage-Yard Sales 32
Heavy Equipment 33
Livestock 34
Miscellaneous for Sale ... 35
Sporting Goods 36
Mobile Homes for Sale ... 47
Real Estate 55
Farms for Sale 56
Houses for Sale 58
Lots for Sale 59
Resort Property for Sale . 60

Classified Ads

THE THINGS YOU WANT come your way faster with Want Ads.

Dial 752-6166

3 SPECIAL NOTICES

SILVER COINS. Paying $290 per $100. 332-2576, Early Insurance Agency, Ahoskie, N.C.

GRAPEFRUIT PILL with Diadex plan more convenient than grapefruits—eat satisfying meals and lose weight. Hollowells Drug Store.

IF YOU WANT TO SAVE money, shop the many values advertised every day in Classified.

I, JAMES ALLEN HARRIS, will no longer be responsible for any debts contracted by anyone other than myself. Date: July 2, 1976.

10 AUTOMOTIVE

235 CUBIC INCH Chevy 6 motor. Runs but needs rings. Good for parts. Best offer. 758-5912.

1 TRANSMISSION and rear end for 51, 52, 53 Chevrolet trucks. $50. 758-2042.

11 Autos For Sale

Having Engine Trouble?
See
"The Engine People"
Auto Specialty Co.
917 W. 5th St.
758-1131

BUICK 1973 Estate Wagon. Full power. Call 756-5233.

CADILLAC 1972. 4 door, fully equipped, one owner, can be seen at Azalea Mobile Homes, 264 Bypass. 756-7815.

GUARANTEED Engine, transmission, body parts. Free parts locating service.
Crisp Auto Salvage, Inc.
Phone 752-2572 N. Greene St.

PRICED TO SELL TODAY by owner. '74 Delta 88 Royale 4 door sedan. This was a family second car with low mileage and in good condition. This car is priced on car lots from $3,500 to $4,200 retail. It wholesales for $2,825. I will sell it today for $3,000. Call 756-1133 from 9 a.m. to 12 noon only.

DELTA 88 Royale 1974. Low mileage. After 6, 758-0542.

DODGE 1965. 6 cylinder, runs good but needs oil seals. Call Mike or Wade, 756-4408 or 758-1201.

FORD 1971 Torino. 500, V-8, factory air, power steering, automatic transmission, new tires. Call 758-7231 or 752-9292 after 6 and weekends.

FORD 1969 WAGON. Good hunting and fishing car. $200. 752-2993.

HASTINGS FORD has daily rentals at reasonable prices. Call 758-0114.

JUNK CARS — FREE PICKUP. Any description, any amount within 10 miles of Greenville. Phone 10 a.m. to 7 p.m. 752-4583.

100 CLASSIFIED DISPLAY

11 Autos For Sale

JAGUAR 1969. Automatic, air, low mileage. 752-0316 after 6.

LEMANS 1971. Power steering, factory air, good condition. 756-6793.

MG MIDGET. Immaculate, will sacrifice. 752-4061 after 6:30.

MGTD 1953. New top, side curtains, and seats. Has rebuilt Volvo engine $2500 or best offer. 291-3546, Wilson.

OLDSMOBILE 1973 Delta Royale. 4 door hardtop. Loaded. $2795. 756-6953 or 756-3144. Dealer Number 0518.

OLDS 88 1970. New tires, excellent condition. Call 752-4420.

PLYMOUTH SATELLITE, 1967. 1973 CB Honda. Both in excellent condition. Full of extras. Contact 758-8533 after 6.

PONTIAC 1973 LeMans GT. AM-FM stereo tape deck, excellent condition, assume loan. 746-6272.

PONTIAC 1974 Stationwagon with factory air, power brakes and steering, excellent condition. $3495. 756-6953 or 756-3144. Dealer number 0518.

PONTIAC 1970 Catalina, four door, air conditioned. 1973 Pontiac LeMans, two door, air conditioned. Both cars very clean. 753-4681.

TOYOTA 1974 Corona Wagon. 4 speed, radials, only 20,000 miles, excellent condition. 756-5270.

TOYOTA 1975 Corolla ES. 5 speed, air conditioned, radio, vinyl top. $2800. Call 758-2680 after 4.

VALIANT 1962. By owner. 4 door white, excellent condition, new radial tires, $425. Can be seen at Goodyear store or call 752-4417 and ask for Joe.

VOLKSWAGEN 1968 Beetle. Excellent running condition, reasonably priced. 758-9758 after 3 or come by Lot 15, Hillcrest Trailer Park after 3.

12 Bicycles For Sale

GIRL'S 10-SPEED BICYCLE. Has baskets and light. Excellent condition. Call 756-4912.

13 Boats For Sale

18½' 1973 GALAXIE, 188 Mercruiser, deep V, 2 anchors, CB antenna, life jackets, Rebel trailer, $3500. 756-7577.

1976 20' CRUISE CRAFT center console, outriggers, depth finder, rod holders. 1976 115 HP Mercury, still under warranty. 1975 Long trailer. $5500. 756-7156.

17' WINNER VOYAGE with 75 HP Johnson motor and Cox Long tilt trailer. Fully equipped. $850. 758-5632 after 6.

NEW 35 HP Johnson on 16' Carolina boat. 752-2614.

1975 RIVER OX 16' with stick steering, 2 deluxe swival seats, front and trailer, 1975 model 25 HP Johnson motor, Long trailer with buddy bearings. $1995. 752-2813 days, nights 756-0269.

1975 BOAT, 18'. 75 HP Evinrude motor with Long trailer. Call 752-3669 after 4 p.m.

1975 MFG Super Gypsy. Inboard-outboard with 188 HP Mercruiser. All extras. $4500. 746-4212 after 6 p.m.

18' FIBERGLASS BOAT. 100 HP Johnson motor, Long trailer, CB radio, depth finder, cubby cabin. 756-4070 before 6.

COLUMBIA 23 sailboat. 2 years old, fully equipped. Must sell. $7000 or best offer. 752-9965.

28' BOAT with cabin. $450 or will consider reasonable offer or trade. 758-4750.

1974 GRADY WHITE 21' Nasseau with 165 OMC, fully equipped, kept under shelter. Used less than 50 hours. Long galvanized trailer. 756-5643 after 6 p.m.

13 Boats For Sale

14' FIBERGLASS, 20 HP Mercury outboard, foot control electric motor, Long trailer, $825. 746-4311.

14 Campers For Sale

CRISP MOBILE HOMES and camper sale. Has now got camper parts and accessories in stock. 946-0311 or 946-3416.

15 Cycles For Sale

1973 YAMAHA 125 Enduro. 10 speed bicycle. After 6 p.m., 758-0333.

CB HONDA 125, 1974. 5100 miles, excellent condition, many extras. Best offer. 756-1378.

1971 BSA-250 Dirt Bike. Runs good. Best offer. 758-5912.

1973 KAWASAKI 350-S2. Just rebuilt. Offer over $400. 746-3637.

1973 TRIUMPH 750 Bonneville. Red with gold tank. Only 7600 miles. Call 758-5202.

1974 SUZUKI 100. 8 speed, 800 miles, excellent condition. Call 758-8662 after 6.

1975 HONDA CB-750. Excellent condition. $400 worth of extras. Call 758-5500.

100 CLASSIFIED DISPLAY

15 Cycles For Sale

YAMAHA 650-CC 1972. Have to see to appreciate. $600. May be seen at Route 8, Box 456, Greenville, N.C. 27834.

1974 SUZUKI TS-250. 5000 miles. $695. Call 756-7610.

16 Trucks For Sale

NEW CHEVROLET pickup with complete large fiberglass camper. Sell either. 752-2507, nights, 752-7404.

1974 MAZDA ROTARY. Loaded, low mileage, with camper. After 6, 758-0542.

1971 DODGE pickup. 318 cubic inches, camper, radio, radial tires, 8-track stereo, must sell. Low mileage. Call 758-2371 anytime.

CHOICE OF 3 DUMP trucks. 1973 GMC or 1973 Chevrolet. Both are tri-axles and in good condition. 758-3521 after 7 p.m.

1960 CHEVROLET ½ ton pickup truck. Good condition. $425. 758-5500.

1965 CHEVY 2 ton dump truck. 758-1233.

1966 INTERNATIONAL. 2 ton dump truck. 758-1233.

1970 FORD VAN. Automatic shift, 302, excellent condition, good gas mileage. 758-3362.

21 DOGS & PETS

OBEDIENCE training for all breeds, also boarding available. East Carolina Kennels, 752-9854.

LABRADOR HUSKY puppies, mixed. $10. 746-3444.

AKC REGISTERED Great Dane puppies, Black and Fawn, sire and dame on premises. $100 each. Elizabeth City, 338-1265 after 5.

PARROT. Male Nanday Conure and large cage. 752-0262.

LOVABLE LITTLE KITTEN needs a home. Litter trained Call 756-7978.

ST. BERNARD PUPPIES. 3½ months old. AKC registered, all shots and wormed. $50. 758-4026.

2 AKC REGISTERED cocker spaniel puppies. Will sell cheap. 758-1956.

PEDIGREED ENGLISH SETTER puppies. 3 months old. Should be ready for the coming hunting season. Four females, $50 each. B.B. Drum, 756-0914.

2 PERSIAN kittens. 758-5500.

AKC REGISTERED Chinese Pugs, 3 black females. Nice house pets. 752-2105.

6 WEEK OLD German Shepherd puppies. Have already had one treatment. 749-5071 after 6 p.m.

25 EMPLOYMENT

26 Help Wanted

EXPERIENCED sewing machine operators. Good pay, good benefits. Apply Lisa's Inc., Hiway 118 East, Grifton.

MANAGER TRAINEE. Aggressive and neat young person interested in a future. Apply in person at 511 Dickinson Avenue.

SEWING MACHINE MECHANIC. Experienced only. Apply in person or call 1-823-3174 at Tom Toggs, Conetoe, N.C. An Equal Opportunity Employer.

Body Shop
Mechanic Needed
Apply At
Hastings Ford
758-0114

TICKET AGENT at Pitt-Greenville airport. Call 1-800-662-7995. Wheeler Airlines. Part-time or full-time.

MEDICAL RECEPTIONIST TYPIST. Please send resume including experience, salary expectations to: Medical Receptionist, P.O. Box 1967, Greenville, N.C. 27834.

WANTED: Experienced sewing machine operators. Apply in person: Berce, Inc., 200 East Avenue, Ayden.

HOUSEWIVES earn extra money in your leisure time with Artex. For more information, call 756-7289.

Wanted—Fast accurate typist with ability to use office machines and accept responsibility. Salary range $600. to $650. Apply to Typist P.O. Box 1967 Greenville, N.C.

SEWING MACHINE MECHANIC with 1-5 years experience. Apply in person at Ayden Division of U.S.I., Hiway 11 Bypass, Ayden, N.C.

AUTO MECHANIC needed at once. 2 years experience and tools. Apply to Kenneth Evans or M.E. Porter at Regional Auto Parts, Inc., 3 miles west of Greenville on No. 264, Greenville, N.C.

100 CLASSIFIED DISPLAY

ESTATE AUCTION

SALE DATE
SATURDAY, JULY 3rd

701 WEST MAIN STREET
WASHINGTON, N. C.

SALE TIME
10:00 a. m. SHARP

Selling All Personal Belongings & Household Furnishings of Julia Peschaw (Deceased)
Including Many Fine Antiques

VERY ORNATE SOLID WALNUT MARBLE TOP DRESSER
8 DAY CLOCKS
CLOISENEA VASE
BEAUTIFUL WALNUT PICTURE FRAMES
OLD SILVER PLATE
WALNUT SLIPPER ROCKER
4 POSTER BRASS BED
OLD WOODEN FLOOR LAMPS
OAK ROCKING CHAIRS
OLD POCKET KNIVES
WALNUT PLATFORM ROCKER
BOOKSHELVES
NICE FRAMED MIRRORS
STACK OF BOOKCASE
DEPRESSION GLASS
WOODEN CANDLESTICKS
OLD CASTOR SET
ETCHED CRYSTAL
BELEEK CHINA
HOBNAIL CHINA
NORTAKI CHINA
WOODEN CHEESE BOX
SHAVING MIRROR
OAK WASHSTAND
RUGS
LARGE IRONSTONE PLATTER
R.S. GERMANY BOWL
NICE OLD PICKLE CASTOR
PINE TABLE
MISSION OAK DESK
HALL TREE
LADIES DESK
LAP DESK
OLD MAYONAISE JAR
NICE COLOR T. V.
BLANKETS
WICKER EGG BASKET
OLD KITCHEN UTENSILS
LOTS OF GARDEN & YARD TOOLS
WALNUT MARBLE TOP WASHSTAND
OLD OIL LAMPS
OLD CANE SEATED WHEEL CHAIR
WALNUT CANDLE STAND
OIL PAINTINGS ON CANVAS
BOW FRONT CHEST WITH MIRROR
ROCKING CHAIR WITH CANE SEAT AND BACK
SET OF STERLING SILVER FLATWARE
10 PC MOHOGANY DINING ROOM SET WITH ALL GLASS CHINA CABINET
OLD LAMP TABLES
NAPKIN RINGS
VICTORIAN WALNUT CHAIR WITH HIPREST
LOTS OF OLD CHINA AND DISHES
OLD PRESSED GLASS
BRASS FIRE FENDER
PAIR OF BLUE ON WHITE VASES
ROUND OAK LAMP TABLE
LOTS OF HANDMADE LINENS
OLD LIQUOR BAR
OLD WOODEN DOLL CHEST
VICTORIAN GLASSWARE AND SILVERPLATE
WALNUT WHAT NOT SHELF
4 PIECE MATCHING TWIN BEDROOM SET
OLD WARDROBE
OLD WOODEN WHEEL TEA CART
BAVARIAN CHINA
GRANITE WARE
NITE STANDS
LARGE OLD CEDAR CHEST
WINDSOR CHAIR
WICKER TABLE
ROOM DIVIDER
WOODEN TABLE LAMP
LIKE NEW APARTMENT SIZE GAS STOVE
LIKE NEW ELECTRIC STOVE
2 REAL NICE REFRIGERATORS BOTH WITH DOUBLE DOORS
DINING TABLE AND CHAIRS

MANY, MANY MORE ITEMS TO NUMEROUS TO MENTION
This Is Just A Partial Listing · Merchandise Must Be Removed Day Of Sale

Sale Conducted By:
COL. GEORGE T. HAWLEY
P. O. Box 104
Stokes, N. C. 27884
N. C. License No. 76
Phone · 758-2861 or 756-3886

Executrix Of The Estate · Anice H. Tripp

26 Help Wanted

NEEDED. Cook, prefer experience. Also need waitresses. Will not accept phone calls. Apply in person at The Waffle House for interview. Former applicants need not apply.

NEEDED: A responsible companion for 13 year old Iranian girl who will be visiting here from July through August. Activities included might be English conversation, shopping, beach trips, etc. All expenses paid, must have car. For more information, Call 752-3176.

INDIVIDUAL TO CARE FOR 4 month old in their home Monday thru Friday, 8 to 5 beginning in mid August. Colonial Heights area preferred. Please reply to Box 1069, Greenville, giving personal information and references.

CARPENTERS AND A CARPENTER FOREMAN. 10 years experience. Top salary. Apply in person at Burroughs-Wellcome, Gasco trailer.

SMALL LOAN MANAGER. North Carolina owned finance company has office manager jobs open in Eastern North Carolina. Experience as manager or assistant manager with proven record is required. Company paid insurance program, good salary to person who can produce. Write: B.D. Smithey, 150 Parkwood Shopping Center, Wilson, N.C. 27893.

THE MACKE COMPANY has an opening at Collins & Aikman in Farmville for a part time early evening vend attendant. 5 days per week. Good salary and fringe benefits. Call 752-3383. An Equal Opportunity Employer.

Allied Petroleum Corp.
Needs Experienced
LP GAS SERVICEPERSON
Good Starting salary and many other benefits. Send resume of work history and experience to
P.O. Box 445
Greenville, N.C. 27834

BEAUTY OPERATOR, with experience. Part-time. For interview, call Pat's Beauty Shop, 752-6973.

AMBITIOUS man or woman, energetic, reliable, available for immediate employment. Earning opportunity of $150 per week plus bonus. Large national company. Call 756-3861 after 2.

SECRETARY - BOOKKEEPER for small professional and construction firm. Excellent office skills required. No shorthand. Must be over 21, personable and enjoy meeting people. Send resume stating past salary and present salary requirements to Box 79, Greenville.

ROUTE SALES person wanted. Applicant should be 21 or older, good reputation, physically fit, experience not necessary. Established route, with good pay, paid vacation, sick pay, and other company benefits. Apply in person to Royal Crown Bottling Company, 218 Airport Road, Greenville, North Carolina.

Rouse Mobile Home Repair
Kool-Sealing, $35.
Tie Down, $12 per anchor.
752-7548

SUPERINTENDANT NEEDED for work in Greenville area. Must be experienced in all phases of construction and be able to supervise work in the $500,000 to $1,000,000 category. Phone 919-735-9905, ask for Ken Pennington.

WANTED: Ayden area, part-time typist. Call 746-3191.

27 Work Wanted

FURNITURE REPAIR, antiques a specialty, pick up and deliver. 756-2506. After 5 p.m., 756-4814.

C & L TREE SERVICE. Topping, trimming, spraying, removal and stump removal. Insured. 758-8833.

JACKSON'S UPHOLSTERY. Thousands of yards of fabric for sale. All types upholstery and refinishing. 758-3276 or 758-1505.

WOULD LIKE TO keep a child in my home under 3 years old, Monday to Friday. 756-0630.

GREEN HORNET PAINTERS. 4 years experience with top quality, careful work. 752-1262 or 758-2726.

GOOD CARPENTER for hire. Excellent references, no job too small. 758-1304.

ALL TYPES of painting, also small jobs carpentry repair. No jobs too small. Call 752-5320.

SIMCO WOODCRAFT. Call us today for your home improvement needs. Remodeling, additions, general repair work. Quality work guaranteed. References available. 758-4342, 758-5528.

RODNEY J. MILLS Wallcovering. Paperhanging, $5 per single roll. Will paint trim. 756-7205.

PIANO TEACHER would like students having 0-3 years experience. $8 a month. 756-2712.

YARD WORK. Will mow, rake, prune and landscape. Call Littlefield Landscaping after 6 p.m., 746-4990.

WHY SPEND all your money to get your concrete poured and finished? Why not call a man that has a price that can't be beat! 18 years experience. McCarter Concrete. 746-6234.

100 CLASSIFIED DISPLAY

WE REPAIR
SCREENS & DOORS
C.L. LUPTON CO.

Steve's Roof Repair
Mobile homes, carports, homes and commercial. Does your roof leak? Is your ceiling stained? If so, phone
752-5345.
All work guaranteed.

- 26" and 30" cut.
- 5 HP or 8 HP engines.

CLARK & CO.
Memorial Dr. 756-2557

27 Work Wanted

WOMAN WOULD like to keep children in her home for working mothers. 756-6309.

30 FOR SALE

31 Farm Equipment

1952 8N FORD tractor for sale. 756-3017.

HAWK TOBACCO LOOPER and 4 tobacco trucks. $1400. Call 758-4921, 752-7863 or 753-2080.

ROANOKE TURNTABLE. Used 1 year, $150. 758-2757 or 752-5917 after 6 p.m.

FORD TRACTOR. 758-1233.

SPECIAL. Baling wire, $25 per bale. 5-ply tobacco twine, $1.50 per pound. Eastern Tractor and Equipment Company, 264 By-Pass, Greenville. 756-2750.

32 Garage-Yard Sale

YARD SALE at the Choco Flea Market, July 3 and 4, Saturday 9-5, Sunday 1-5, 2 miles west of Chocowinity on Greenville Highway.

TOP QUALITY children's clothes, toys, odds and ends at giveaway prices. 205 Pearl Drive, Red Oak, 9-1, Saturday, July 3.

YARD SALE. Saturday, July 3 from 8-12 at 101 Oakdale Road, Oakdale Subdivision.

GIGANTIC ATTIC SALE. Cleaning out. Clothes, odds and ends and furniture items. Friday and Saturday, Main Street, Bethel, starts at 10 a.m. H&H Furniture.

FLEA MARKET and Yard Sale. Farmville Highway next to 264 Playhouse. Saturday and Sunday, July 3 and 4.

YARD SALE, 303 Millbrook Street, Greenbriar Subdivision. Saturday 10-3. Several families.

YARD SALE at 128 East Greenville Boulevard Saturday, July 3 from 10-5. 756-6953 or 756-3144.

33 Heavy Equipment

INTERNATIONAL 500-C Crawler. 758-1233.

INTERNATIONAL BACKHOE. 758-1233.

HEAVY EQUIPMENT TRAILER. 758-1233.

34 Livestock

BEAUTIFUL ½ quarter, ½ Morgan bay mare. 15.1 hands high. 7 years. $400. 756-1660.

35 Miscellaneous For Sale

8 x 12 OFFICE BUILDING. Masonite siding. Guaranteed not to leak. Call 746-4297 or 746-6575.

AMATEUR RADIO HW16 Novice transceiver. $90. Call 756-2710 after 5.

8000 BTU air conditioner. 1 year old. Call after 5 p.m. 756-5886.

16 x 32 HOUSE. Tin top, good shape, $925. Call 746-4297 or 746-6575.

CARRIER 15,000 BTU air conditioner. Perfect condition. $135. 825-6626.

FILL DIRT builder sand, top soil, and rock. J.L. McDaniel, day, 752-2382; night, 756-2351.

SEARS 3-ton central air conditioning unit with coil. 758-0431.

IN STOCK. Tobacco twine, 4 ply; tobacco packers; tobacco sheets; crop spraying; rain suits; bean sheller in operation. Manning Supply Company, Bethel, N.C., 825-5641.

FILL DIRT, top soil, rocks and sand for sale. Large loads. Henry Worthington, 746-3461.

OAK SIDEBOARD with round copper pulls. Poker table, assorted carpets. Call 752-0484.

SPECIAL!

SENTRY SAFE
For Fire Protection
$89.50 up
Taff Office Equipment Co.
752-2175 569 S. Evans St.

CLEAN RUGS like new. So easy, with Blue Lustre. Rent shampooer, $2. Rental Tool Company. Now open.

HOOVER CLEANERS will preserve and prolong the beauty and life of the carpet. See Smith Electric Company for sales and service. 415 Evans Street.

100 CLASSIFIED DISPLAY

ROOFING
STORM WINDOWS
DOORS & AWNINGS
C.L. LUPTON CO.
752-6116

35 Miscellaneous For Sale

EXCLUSIVE dealer for Karastan Oriental rugs and carpet. Home Furniture Store, 701 Dickinson Avenue.

PROTECT YOUR INVESTMENT. Steam clean your carpet with Steamex from Larry's Carpetland, 3010 East Tenth Street. 758-2300.

YOU CAN "STEAM" clean carpets, professionally clean with new portable Rinse-N-Vac. Rent at Rental Tool Company across from Hastings Ford. Now open — Rental Tool Company.

6 QUEEN ANNE dining room chairs, $200. 756-2957.

LOT of approximately 100 pairs bed rails. Suitable for furniture construction. Price negotiable. 752-5683, Ken's Furniture.

RIDING LAWN MOWER, 26", 8 HP, electric start, $450. Almost new. Days, 752-5060; nights after 6, 746-4019.

B & B YOU PICK GARDEN. Corn, 50 cents dozen, you pick, 60 cents we pick. Snap beans $3.25 bushel, 25 cents a pound. Bell peppers, 10 cents each. Squash, 10 cents a pound. Few tomatoes and butter beans ready. Across road from fire tower, Hassell. 795-4646.

JACKSON MATTRESS Company. Quality Products since 1935. Buy Direct from factory and save! 1108 W. 5th Street, Washington, N.C. 946-4503.

LARGE CRIB and mattress for sale. If interested, Call 753-5695 after 4:30.

METAL MOBILE HOME skirting (white). 26" x 5'. $4.50 per sheet. 758-2525 or 758-4413.

14½" MOBILE HOME tires and rims. $20. 758-2525 or 758-4413.

OAK FILE CABINET with 22 drawers, $85. 758-4750.

CORN for freezing and eating. Seneca Chief and Silver Queen. 60 cents per dozen, pick your own. Call 823-8358. W.C. Cobb, Road 1410.

Coastal burmuda hay for sale.
Charles McLawhorn and Sons, Winterville.
Phone 756-2017.

PUKA SHELLS highest quality at low prices. Write Tropical Treasures, 3342 Hinano Street, Honolulu, Hawaii 96815.

LARGE LOADS OF sand, top soil, fill dirt, and rock sold at reasonable prices. Lots cleared, grade work and landscaping of yards. Call 756-4742 for Jim Hudson.

USED 5-PIECE dinette set. Good condition. $35. After 6 p.m., 756-7663.

5 HP GARDEN ROTARY TILLER. Forward and reverse drive, new, only used 2 hours, $200. 758-6559 8-5, Bill Little.

3-12 FEET ¼ inch cotton rope for macrame or general use. Also, scrap oak. Hatteras Hammocks, 11th and Clark Streets, behind Greenville Tobacco.

USED 23" Zenith TV. $150. Good condition. 752-6947 after 5:30.

FOUR 145-13 Michelin tires. Almost new, cost $161—will sacrifice for $130. Also, Craig AM-FM stereo auto cassette deck plus 2 speakers. Sells new $200, will sacrifice, $150. 746-3637.

WASHER, DRYER, dining room suite, assorted tables and lamps, chairs, bed frames, bunk beds, mattresses and springs (new), baby furniture, winter coats, all like new, miscellaenous toys and clothing. Call 752-1011 8:30 to 5:30 or 752-3463 after 8 p.m.

CLEARANCE SALE on all roll balance and remnants. Now is the time to cover that extra room on the beach house at Larry's Carpetland. 3010 East Tenth Street.

WE ARE BEAUTYREST headquarters — bedding and hide-a-beds. Home Furniture Company. 701 Dickinson Avenue.

36 Sporting Goods

2 REMINGTON 1100 automatic shotguns. Call 758-0904 before 3 p.m.

41 LOST AND FOUND

FOUND. Male dog, blonde, on Evergreen. Owners please claim. Call 756-0171.

LOST: Large male tan hound with ridge on back. Reward. 756-5960.

100 CLASSIFIED DISPLAY

COASTAL FENCE CO.
RESIDENTIAL & COMMERCIAL
Phone 756-7944

INDUSTRIAL MECHANICS
and
INDUSTRIAL ELECTRICIANS

Opening for immediate employment with local modern and progressive company for industrial maintenance-electricians and industrial mechanics. Strong in industrial trouble shooting. Textile plant experience preferred but not mandatory. Direct written replies or resumes to:

PERSONNEL MANAGER
P.O. BOX 208
FARMVILLE, N.C. 27828

An Equal Opportunity Employer.

45 MOBILE HOMES

46 Mobile Homes For Rent

FOR SALE or rent. 2 bedroom mobile home. 756-4687 or 756-5228.

2 BEDROOMS, fully carpeted and air conditioned. Call 758-3092.

12 x 60. 2 bedrooms, furnished mobile home. $110 a month. Call after 5, 746-4720.

2 AND 3 BEDROOMS, furnished, air, good location. 752-3286 or 825-5391.

2 BEDROOM and 3 bedroom home, furnished, air, washer, good location. 752-7389 anytime or 752-4008 after 6:30.

2 BEDROOM mobile home. Washer and air. 756-7317 after 4:30 and weekends.

MOBILE HOME spaces. City water, city sewage, swimming pool, paved streets, underground utilities, recreation area. Mobile homes for rent. 758-4413.

AIR CONDITIONED trailer. Fully furnished. 2 bedrooms. 758-3276 and 758-1505.

MOBILE HOMES. 2 bedrooms, fully furnished with air conditioner and washer. Call 752-4441.

10 x 50 mobile home within walking distance of ECU. Call 756-2233.

TWO BEDROOM mobile homes. Furnished, air conditioned. $75 and $95 per month. No pets. Call 758-3644.

47 Mobile Homes For Sale

1972 BRAVO. 12 x 60. 2 bedrooms, raised dining area, $4995. May be seen at Colonial Park. 758-4413 or 758-2525.

1972 RITZCRAFT. 12 x 65, 2 bedrooms, 2 full baths, small equity and assume loan. 752-2511 after 6.

12 x 60 MOBILE HOME. Unfurnished. 3 bedrooms, carpet in living room and hall. $3000. 758-1916 or 752-1223.

1972 MASCOT 12 x 59. Oil tank and stand, 3 foot porch, excellent condition. For details, 752-0767 after 5.

SHADY KNOLL Trailer Park, 12 x 60, 2 bedrooms, air conditioned. $700 down and take up low payments. 752-7373 anytime.

BEFORE YOU BUY or sell your home, contact Colonial Park. We have a wide selection of remanufactured homes at low, low prices. 758-4413, 758-2525.

1970 HAVELOCK 12 x 60, 2 bedrooms with air conditioning. $3495. Call 758-4413 or 758-2525.

12 x 60. 1969. 2 BEDROOMS, with air conditioning. Partially furnished. $3450. 758-4413 or 758-2525.

SPECIAL SALE. Now available. 1972 Parkway, 24 x 50, conveniently set-up, ready to move in. Special sale price $7495. Call 758-4413 or 758-2525.

12 x 52 1971 Ritzcraft. 2 bedrooms, fully carpeted, air conditioned, furnished or unfurnished. Call 758-5316.

1973 TAYLOR, 12 x 65. 3 bedrooms, 1½ baths, central air, unfurnished. 524-4461 after 5:30 p.m.

1974 FREEDOM double-wide mobile home with lot. Permanently affixed. Assume very reasonable payments. Call Rod MacNeill or Tom Dodson, 758-3471 between 9 a.m. and 5 p.m.

1966 12 x 60 RITZCRAFT. 2 bedrooms, 1½ baths, center kitchen. 746-4223.

1974 12 x 60 Wickes mobile home. Total electric with air, set at Shady Knoll. Call 752-0995 after 5.

55 REAL ESTATE

Buying or Selling, For Best Results Try Our "Personal Service."

D.G. NICHOLS AGENCY
REALTOR Phone 752-4012 anytime

FOR BETTER BUYS in real estate, see or call E.H. Williford, Realtor, 222-B Cotanche Street, 758-3911. List your property with us.

100 CLASSIFIED DISPLAY

Brick, Block & Concrete Service
Porches, Walkways, Patios, Drives, Stoops, Steps, Retaining Walls, etc.
15 Years Experience. All Work Guaranteed.
Gid Holloman
753-3503
Farmville, N.C.

58 Houses For Sale

A HOME THAT is different. Doubled walls, sun deck, hardwood oak floors, solid slate foyer, dining room, hall and wash room, custom made draperies, appliances. Loan assumption at 7½ percent. Immediate occupancy. 756-6953 days, 756-3144 nights.

BY OWNER. Cherry Oaks. 1800 square feet, 3 bedrooms, 2 full baths, den with fireplace, double garage. Corner lot. $46,500. 756-1035 after 5.

BY OWNER. 3 bedrooms, large living room with fireplace, 1320 square feet, corner lot at 1111 Cedar Lane. Larry Carter, 758-3794.

210 NORTH HARDING. Perfect home for young couple. 3 bedrooms, 1 bath, living room, dining room, wall to wall carpet, air conditioned, appliances-refrigerator and range. Well maintained, close to university. $32,900. Blount & Ball Realty Company, Inc., 752-6163. Nights, Lee F. Ball, 756-3768.

BY OWNER. 2 car garage, 3 bedrooms, 2 baths, central air, carpeted, Many extras. Owner will pay closing costs. $38,500. 756-7846.

UNIVERSITY CONDOMINIUMS. Only a few of these attractive antique brick homes left. Spacious 2 bedroom, 1½ bath layout, in an ideal neighborhood adjacent to churches, schools, playground and tennis courts. Swimming pool. $21,500, sales price. $1100 down. 752-0152.

RUSTIC HIDEAWAY. 1½ baths, 2 bedrooms, and game loft with balcony. Efficient kitchen with appliances. Rustic fireplace, deck overlooking wooded lot, a well insulated home with heat pump. Located 905 Forest Hills Circle (exclusive listing). Cost — $35,000. Excellent financing available. Call Aldridge & Southerland, 756-3500.

COUNTRY HOME beyond Cliff's Oyster Bar. 4 bedrooms, 1½ baths, 2 stories, full basement, lot 150 x 175. $37,500. Bill Williams Real Estate, 752-2615.

For Sale By Owner
Custom built home. 2105 square feet. 3 bedrooms; master bedroom, 14 x 16 with walk-in closet. 2 baths, den with antique brick fireplace. Living room, dining room, kitchen with large eat-in area, all appliances built in. Central heat and air. Large corner lot.
Call 756-7878
Or 756-6829

BELVEDERE BY OWNER. Attractive home on large corner wooded lot. 3 bedrooms with 1½ baths, kitchen, den, living room. Carpet and hardwood floors. Large, 25' x 25', patio in fenced-in backyard. Central heat and air. Priced in upper thirties. Call for appointment. 756-4590.

BY OWNER. Being transferred, must sell immediately. Colonial Heights. 3 bedrooms or 2 bedrooms with den. Eastern Elementary School district. Corner lot, screened porch with lots of shade. Carport. $24,900. 758-4347.

NEW LISTING on Mumford Road. 1225 square feet, 3 bedrooms, living room with fireplace, lots of cabinet space in kitchen, large lot, approximately 132 x 300, central heat. $26,000. Call 758-0584 for appointment.

A HANDSOME BAY WINDOW graces the spacious living room in this new brick 3 bedroom home with 1½ baths, featuring a family room, large kitchen and dining area. Beautiful carpeting and inviting wallpaper. Complete with carport and storage. $29,800. Call Greenville Development Company, 752-2814. Winnie Evans, 752-4224; Faye Bowen, 756-5258.

100 CLASSIFIED DISPLAY

New England Seafood; live and frozen. THE LOBSTER POT, East 5th St., near Charlotte St., Washington. Open 4 - 6 p.m. Weekdays; 3-6 Saturdays; Sundays Call 946-3475. Free recipes for delicious dining!

58 Houses For Sale

YORKTOWN SQUARE TOWNHOMES gives you a practical home that doesn't look practical. Convenient location, off Highway 43 near Pitt Plaza on Oakmont Drive. Maintenance free with money saving features built-in. Not expensive, minimum amount of cash needed to move in. Yet as individual and distinctive as you are. Prices start at $26,500. Call Aldridge & Southerland, 756-3500.

1809 SULGRAVE. 4 bedrooms, 2½ baths, paneled family room with fireplace. $39,500. Bill Williams Real Estate, 752-2615.

3 BEDROOMS, bath, living room, dining room, kitchen, central heat and air. Close to schools and shopping. In Ayden. $21,500. 746-4689 before 5 p.m.

BY OWNER. 4 bedrooms, 2½ baths, formal living and dining areas, excellent location, $56,200. Call 758-7114 8 a.m. to 5 p.m.

59 Lots For Sale

3 ACRES of cleared land in country. Double road frontage. 3¼ miles from town near industrial center. Ideal for country living. Price $10,000. Phone 758-4472 after 4 p.m.

SHAD BEND. Waterfront lot with boat ramp to waterway. 1 lot facing water, 3 lots near waterfront. All have access to boat ramp and waterway. Will build a home of your choice or will sell lot separately. Lot prices start at $4000. 756-6953 days, 756-3144 nights.

BUILDING LOTS. Two lots near Parker's Chapel Church. $3500 each. Estate Realty Company, 752-5058; nights 756-6652, 756-7222, 752-3647.

60 Resort Property For Sale

BEACH HOME on the island at Bayside Shores. House on stilts with garage below. 2 years old, owner transferred. $35,500. Bill Williams Real Estate, 752-2615.

65 RENTALS

2500 SQUARE FOOT commercial building, suitable for office, warehouse, retail use at 213 West Ninth Street. Contact I.J. Edwards, Jr., 758-2616 or 756-5024.

OFFICES AND STORAGE for rent. 308 and 310 Pennsylvania Avenue. Call Pete West, 752-4220.

TWO 4 bedroom houses; 1 efficiency; two 4 bedroom apartments. Call 746-3284 after 7.

66 Apartments For Rent

ONE BEDROOM, newly redecorated, quiet location. Call Buchanan Real Estate, 752-3696.

UNFURNISHED duplex apartment. $110 per month. Apply 315 East Tenth.

100 CLASSIFIED DISPLAY

66 Apartments For Rent

Kings Row
One and two bedroom garden apartments. Located just off East Tenth Street.
PHONE 752-3519

Cherry Court
Most luxurious 2 bedroom townhouses and 1 bedroom apartments in Greenville. Chandelier, trash compactor, fully carpeted, drapes, etc., plus washer and dryer hook-ups, fabulous pool, sauna baths, tennis court and club room.
752-1557

100 CLASSIFIED DISPLAY

COMPARE

CASUAL 170 CARIBE
As Low As
$7795 Plus Tax
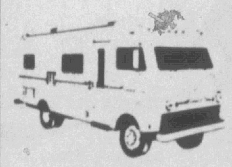
CASUAL 260 COMMANDANT
As Low As
$9995 Plus Tax
SEE AND TEST DRIVE AT
CARS, INC.
LeJEUNE BLVD.
JACKSONVILLE, N.C.
PHONE: 353-2142
AND
HWY. 70 EAST
HAVELOCK, N.C.
PHONE: 447-2161
AUTHORIZED DEALERS

DATSUN PICKUP SALE
Americans No. 1 Selling Small Truck
Just Received A Special Shipment Of 25 Datsun Pickups
- Standard Bed and Stretch Models
- Color Selection
- Immediate Delivery
- Special Prices In Effect Now!

SEE THE ALL NEW DATSUN F10 MODELS NOW ON DISPLAY
HOLT OLDS-DATSUN
101 Hooker Road 756-3115

SEVEN LUCKY DEALS

1974 Chevrolet Vega GT
SOLD
Hatchback, speed, radio, heater, Herring Bone interior, super nice.
NADA Value $2698
Our Price $2098

1974 Chevrolet Vega
Hatchback. 4 speed, radio, heater, yellow, beige interior, sharp.
NADA Value $2398
Our Price $1998

1974 Chevrolet Vega
Notchback. 2 door sedan. 4 speed, radio, heater, sport wheels, brown and white, Herring Bone interior. Clean.
NADA Value $2198
Our Price $1798

1973 Chevrolet Vega GT
Hatchback. Automatic, radio, heater, Herring Bone interior, orange and white, excellent.
NADA Value $1898
Our Price $1598

1973 Chevrolet Vega GT
SOLD
Hatchback, speed, radio, heater, sport wheels, metallic brown, black stripe. Good shape.
NADA Value $1898.
Our Price $1598

1973 Chevrolet Vega
Hatchback. Automatic, radio, heater, metallic brown, black interior, nice.
NADA Value $1798.
Our Price $1498

1972 Chevrolet Vega Stationwagon
Automatic, radio, heater, red, black interior, plenty of room.
NADA Value $1498
Our Price $1198

TARHEEL TOYOTA
109 Trade St. 756-3228
Dealer No. 3035 Used Car Office 756-3231
Open til 8 p.m.

Limited Edition Sale

1976 Ford Mustang II MPG
2.3 Litre 4 cylinder engine, limited edition package, special lower body tone paint, special body side tape stripes, 4 styled steel wheels with trim rings, 4 speed transmission, WSW tires.
Sale Price $3460.00
Down payment $390.00 *
Amount to be financed $3070.00
Finance charge $699.92
42 months—$89.76 per month
Total of payments $3769.92
Annual Percentage Rate 11.92
Deferred Payment Price $4159.92
* Down payment does not include taxes, title and license transfer or documentary fee.
LITTLE PROFIT
HASTINGS FORD
"YOUR LITTLE PROFIT DEALER"
E. 10th St. 758-0114
The LITTLE PROFIT saves you more than anything you ever bargained for!
© 1975 Leon Shaffer Golnick Adv. Inc.

Extra Nice Used Cars

1975 Ford LTD
Power steering and brakes, air, vinyl top.
$3895

1975 Plymouth Valiant
4 door, automatic, power steering and brakes, air, 2,900 miles.
$4295

1974 Chevrolet Pickup
V-8, automatic, power steering, 31,000 miles.
$3150

1974 Chevrolet Custom Pickup
V-8, automatic, power steering and brakes.
$3350

1974 Chevrolet Vega GT
Automatic, air.
$2295

1973 Olds Cutlass Supreme
2 door. Power steering and brakes, air, vinyl top.
$2495

1972 Chevrolet Impala
$1895

1972 Datsun $1495

1972 Dodge Demon
$1695

1972 VW Bus $2750

1972 Triumph Spitfire
$2295

1972 Chevrolet Impala
$1995

1972 Olds Delta 88
4 door sedan. Brown, air, power steering and brakes.
$1795

1972 MGB-GT
Extra clean, factory air.
$2995

1971 Olds Stationwagon
Loaded.
$1895

2—1971 Chevrolet Wagons
$1395

1971 Gremlin $895

2—1971 Pintos
4 speed.
$995

1971 Plymouth Fury III
$1395

1971 Valiant Scamp
2 door, V-8, automatic. $1295

1971 Triumph Spitfire
$1595

1971 Fiat 850 $995

1970 Mercury Montego
$1295

1970 Plymouth $1095

1970 Triumph GT-6
$1195

1969 Mustang Fastback
$1395

1969 Ford XL $995

1969 El Camino $1595

1969 Chevelle SS 396
$1295

1969 VW Beetle $995

1969 Dodge Station-wagon $995

2—1969 Buick Skylarks
2 door, Automatic, air.
$995

1969 Chevrolet Stationwagon
$1095

1969 VW Karmann Ghia
$795

1968 Dodge Coronet
$795

1968 Chevelle Wagon
$695

1968 VW Beetle $895

1968 Chevelle Malibu
$695

1967 Dodge Dart $495

1965 Triumph $695

Several Good Transportation Specials Available At $300 And Less.

See: Billy Johnson, Rick Smith & Buck Johnson.

Johnson Motor Co.
Across from Wachovia Computer Center
Memorial Dr.
756-6221

Employment Opportunities

Your job should provide ample financial rewards and the opportunity to fulfill your potential. Check the Want Ads for a huge selection of employment opportunities today!

66 Apartments For Rent

CONDOMENIUM. Ideal for couple or small family. 2 bedrooms, 1½ baths, central air, pool, private patio. Like new appliances including dishwasher, carpeted throughout. $200 per month. 756-2817 after 5 and weekends.

2 BEDROOM APARTMENT. Carpeted with central air. Close to ECU and downtown. $165. 758-3311.

IN WINTERVILLE. Efficiency furnished air conditioned apartment. Utilities furnished, private entrance. Call nights, 756-1620.

BEFORE YOU STORE that item . . . think . . . wouldn't you be better off selling it for cash with a low-cost ad in Classified?

GreenWay Apartments

Beautiful large 2 bedroom garden apartments with wall to wall carpet, draperies, dishwasher and two swimming pools. Located off Country Club Drive adjacent to Greenville Golf and Country Club. 756-6869

FEMALE WANTS A ROOMMATE for two bedroom duplex apartment four miles from Greenville. 758-4884.

TWO WORKING MALES need a roommate. Call 758-5044.

WINTERVILLE. 2 bedrooms, living and dining, central heat and air. $125 a month. Duplex. 746-6569 office; 746-3541 home.

Eastbrook APARTMENTS

Two bedroom luxury apartments with optional dens and all the new amenities including wall to wall carpeting, draperies, dishwashers, individual air conditioning and heating AND MORE.

CALL 758-4012

ELM VILLA, 208 South Elm Street. One bedroom apartment, completely furnished, carpeted, central heat, air, and utilities. Call 752-3376.

100 CLASSIFIED DISPLAY

66 Apartments For Rent

Ultimate In Apartment Living

1, 2, and 3 bedrooms, washer, dryer hook ups, pool, club house. Only 5 blocks from East Carolina University.

Check everywhere else first. Then Call

TAR RIVER ESTATES

1401 Willow St.
752-4225

FEATURING Hotpoint KITCHEN APPLIANCES

1 2-BEDROOM DUPLEX, furnished, $95. 756-1900.

PAX APARTMENTS. 810 Cotanche, 1 bedroom, heat and water furnished. $105. Bill Williams Real Estate. 752-2615.

STRATFORD ARMS APARTMENTS. 1900 Charles Blvd., Building 19. A blend of charming surroundings and quality apartments unequaled at any price. All applications accepted subject to availability. Call J.D. Real Estate, 756-4800.

67 Houses For Rent

LOVELY 3 BEDROOM, 2 bath home. Living room, dining room, den, fireplace, carport, central air. Englewood area. $275 monthly. No pets or children under 4. 756-3500 from 9 - 5.

100 CLASSIFIED DISPLAY

Patio Bug Lights, $135.

Kills flies, mosquitos and other pesky bugs.

Hendrix-Barnhill Co.

67 Houses For Rent

3 BEDROOMS. 2 baths, large den, located near Pitt Plaza. Call 752-7662.

68 Lots For Rent

THE VILLAGE MOBILE Home Park, Ayden. Hicksdale Mobile Home Park has a new owner and a new name, The Village. If you are looking for a clean, quiet and attractive environment for your mobile home, this is it. If you decide to move to The Village we will pay your transporting expenses and give you the first month rent free with a copy of this ad. 752-7148, 746-3059 or 746-6170.

68 Lots For Rent

1800 SQUARE FEET, $300 per month. Sparkling new decorative finish. Worth seeing even if not interested in renting. Contact A.B. Whitley, Inc. 1311 West 14th Street. 752-7131.

69 Office Space For Rent

OFFICE SPACE Available. 12 x 18, $125 a month, carpeted, fronting on Memorial Drive, ample parking. 756-5555.

OFFICE SPACE for lease. Call Bill Clark at Lanco Realty. 756-5866.

OFFICE SPACE — BOWEN BUILDING. 1000 square foot suite. Also single office with bath. Will decorate to suite tenant. All services and parking included. Call Joe Bowen, 752-7194.

70 Resort Property For Rent

ATLANTIC BEACH. Clean cottage, ocean view. 746-3284 after 7.

POOL TABLES SELL quickly when advertised for sale in Classified.

71 Rooms For Rent

WE WILL PAY $3 for each $1 in U.S. silver coins, 65c for each Kennedy half dollar dated 1965 to 1969. North State Coin Shop, Jacksonville, N.C. 1-346-3918.

SHARE FURNISHED 3-bedroom home near College. Business person or serious student preferred. (Read nothing between the lines, we are squares.) 752-6888 days, 752-7564 nights.

75 WANTED

76 Wanted To Buy

USED washing machine in good mechanical condition at a reasonable price. Call 756-3547 after 4.

WANTED TO BUY small bicycle with training wheels. 752-1497.

NEEDED. Small electric stove and refrigerator. 758-3530.

WANTED TO BUY: Weight Watcher's Program Cookbook in good to fair condition. Will pay up to $3.50. 752-1534 after 6 and weekends.

78 Wanted To Rent

MARRIED COUPLE wants to rent house in country, no children, willing to do minor repairs. Call 919-527-6693 or 756-7009 to leave message.

100 CLASSIFIED DISPLAY

78 Wanted To Rent

3 BEDROOM HOUSE wanted for rent by 3 responsible ECU students. References gladly furnished. 758-8453.

100 CLASSIFIED DISPLAY

ELECTRICIAN NEEDED
Top Pay

Experience required. If interested contact Dot Elkin

NATIONAL SPINNING CO.

P.O. Box 191 Washington, N.C. 27889

946-8111

Newspaper Dealer

Excellent opportunity for someone in the Farmville area. Must be free after 3 p.m. each day, and have a dependable automobile. Ideal for retired or any individual desiring part-time work. Excellent earnings.

CONTACT

Circulation Dept.

The Daily Reflector

752-6166

Haven't you done without a Toro long enough? TORO

CLARK & CO.

MEMORIAL DR. 756-2557

Newspaper Dealer

Excellent opportunity for someone in the Ayden area. Must be free after 3 p.m. each day, and have a dependable automobile. Ideal for retired or any individual desiring part-time work. Excellent earnings.

CONTACT

Circulation Dept.

The Daily Reflector

752-6166

The Real Estate Corner

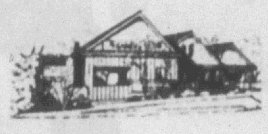

JEANNETTE COX AGENCY

COX REALTOR 752-7807

Lawyer's Building

IF YOU ARE MOVING TO GREENVILLE

Call 752-7807 or write P.O. Box 667, Greenville, N.C. for your free copy of "Homes For Living," a monthly publication packed with pictures, details, and prices of homes available locally, plus information on Greenville.

FOR SALE IN AYDEN
$38,000

3 bedrooms, large living room, dining room with fireplace, kitchen, den, 2½ baths, breezeway, garage, corner lot 125 x 140, fenced-in backyard. 3 blocks from school. 7¾ per cent loan can be assumed.

Call Marvin Baldree Jr.

AYDEN LOAN & INSURANCE CO., INC.

Business 746-3761
Residence 746-6386

BROOK VALLEY
HOUSE MUST BE SOLD
MAKE US AN OFFER

5 bedrooms, formal living and dining rooms, spacious den with fireplace and exposed beams. Large screened in back porch, patio, double garage. Custom built. Your Opportunity! $83,500.

Overton & Powers

758-4585

Bunny Powers 756-6823 Dottie Pierce 756-0320
Dan Powers 756-6823 Ray Spears 758-4362
Hilda Avery 756-0630

REALTOR MLS

DR

HOUSE FINDING IS A LOT MORE FUN THAN HOUSE HUNTING

A home in Kennedy Estates. Three bedrooms, bath, living room, pretty kitchen with dining area, garage, nice yard. Call us for an appointment and let us show you this home. $24,600.

This home has it all. Imagine, four bedrooms, two baths, foyer, living room, formal dining room, kitchen with breakfast area, family room with fireplace and exposed beam ceiling, double garage, pretty patio. It has everything! $48,000.

Designed for happy family living, this almost new contemporary is a little different. Spacious activity room with fireplace, living area, dining area and breakfast bar. Three bedrooms, two baths, kitchen, covered patio, double garage, wooded lot. $44,500.

An opportunity to own an exceptionally beautiful home in a very desirable setting. On the lake—fish and canoe from your rear yard. Spacious and well kept grounds. Three bedrooms, 2½ baths, living room, formal dining room, relaxing family room with fireplace, a kitchen that she will love, double garage. You must see this home to believe it. $63,500.

DUFFUS REALTY, INC.

756-5395
ANYTIME

MLS

REALTOR

Jack Duffus, Realtor 756-5395
Anne Duffus, Realtor 756-2666
Thelma Whitehurst, Realtor 756-0070
Darrell Hignite, Broker 746-4447

1976 Oldsmobile CUTLASS

America's No. 1 Selling Name Plate

SPECIAL FEATURES

- Rallye Suspension (Provides Extra Smooth Ride And Handling)
- Special Instrument Panel Gauge Cluster
- Special Padded Steering Wheel
- Special Chrome Finish Dual Sports Mirrors
- Swivel Bucket Seats (For Easy Entry-Exit)
- Tilt-Away Steering Wheel

SPECIAL ORDER • SPECIAL PRICE

Supply Limited

IN STOCK—IMMEDIATE DELIVERY

HOLTS OLDS-DATSUN

101 Hooker Road 756-3115

Hahn & Darden Realty

H&D REALTY

752-3313 Days
758-1983 Weekends
756-4424 Nights

Neal Hahn

Carl Darden

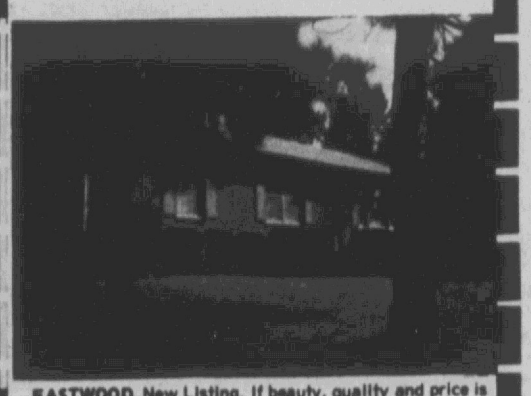

EASTWOOD. New Listing. If beauty, quality and price is important, see this spacious home now! Three bedrooms with special interior design, carpet, central air and heat. Surrounded by trees and attractive landscape. $36,500.

BROOK VALLEY. Prime wooded lot. Call for information.

NEW LOT LISTING. 7 miles northwest of Greenville on highway. $2,000.00

NEAR CANDLEWICK. Over ½ acre on Stantonsburg Road. $3,800.

PORTERTOWN SUBDIVISION. 21 acres of prime developable land. Complete financing available by owner.

SOUTH OF GREENVILLE. Over ½ acre lot. On Main Highway. $4,000.

We Hope Each Of You Have A Wonderful 4th Of July. Drive Safely If You're Traveling.

TUCKAHOE: MOVE UP TO ELEGANCE in this lovely new home featuring a family room that all the family can enjoy, 3 bedrooms, 2 baths, kitchen with all built-in, plush carpet and much more. $45,500

BROOK VALLEY: This home is custom built, 5 bedrooms, 3 baths, spacious den, screened back porch, all built-ins, plush carpet. Your opportunity to live in a fine neighborhood. $83,500

LOOKING FOR 5 BEDROOMS? This home also has a formal living room, kitchen-dining combination, den with fireplace, sewing room, utility room, double garage and listen to this. $42,900

AYDEN: A HOME ON THE PERFECT LOT with plenty of shade trees. This home has over 1600 sq. ft. of living area plus a carport and workshop, Central air and much more and the PRICE IS AFFORDABLE. $34,900

NEW LISTING: YOU'LL LIKE THIS ONE with 3 bedrooms, 1½ baths, family room, kitchen-dining combination, carport. $25,750

MEADOWBROOK: LOOKING FOR 4 BEDROOMS? You can relax in the master bedroom, living and dining combination, kitchen with separate utility room, double carport, corner lot. $20,250

MEADOWBROOK: This attractive home has 2 bedrooms, spacious family room, double carport and tremendous workshop, corner lot. $17,900

WINTERVILLE: REMODELED HOME with 3 bedrooms, large family room, located on a huge corner lot with room for that garden. $15,000

Overton & Powers

758-4585

REALTOR ERA

Bunny Powers 756-6823
Hilda Avery 756-0620
Dottie Pierce 756-0320
Ray Spears 758-4362

Make the Move!

To

Yorktown Square

AS LOW AS 26,500

MODELS OPEN

Mon.-Fri. 12 - 1
Sunday 2 - 4

Call Anytime

Aldridge & Southerland

756-3500 Sales Office 756-6407

BUILT BY

Colony Real Estate of Greenville, Inc.

Builders of

KINGSBERRY HOMES

EQUAL HOUSING OPPORTUNITY

A 'Mule' Smuggles In Cocaine

By JOHN PLATERO
Associated Press Writer

MIAMI (AP) — In a Bogota, Colombia, hotel room, a Cincinnati woman dismantled her portable hairdryer and replaced its electric motor with three pounds of carefully packed cocaine.

Then she caught a plane for Miami.

The woman, arrested by U.S. Customs Service inspectors at busy Miami International Airport, was what authorities call a mule — the amateur or professional who carries drugs into this country via commercial transportation to help supply a $3 billion-a-year U.S. market for illegal drugs.

Miami is the nation's cocaine import capital, where the most seizures and arrests of mules are made. Of the 735 pounds of cocaine seized in the United States last year, 198 pounds or 27 per cent of it was taken at Miami's airport.

It's anybody's guess how much cocaine slips through undetected here and elsewhere.

Just last month, 170 pounds of cocaine were confiscated by Customs agents in Tampa who were watching a banana boat which had arrived from Colombia. Agents said the cache was worth $39 million, one of the largest seizures on record.

"Drug imports, mostly cocaine, are on the increase," said Howard Ford, director of Customs' airport operations in Miami. "We have no estimate on how much is getting by, but we could make more seizures if we had more personnel."

In the first five months of this year, Customs inspectors at Miami International confiscated 166 pounds of cocaine, a powerful stimulant which drug experts say is not physically addictive. Cocaine, made from the leaves of the coca bush, is often called the "Champagne of Drugs," because of its high market price and popularity among some rock musicians and jet-setters.

"Every conceivable way to smuggle drugs has been tried," said Bill Norsworthy, an airport supervisor for the federal Drug Enforcement Administration, whose agents take over investigations after the initial arrest.

Mules have carried drugs inside fishing rods, aerosol cans, book covers, tennis racquets, false-bottomed suitcases, diving tanks and children's toys. They have carried liquified cocaine in seemingly unopened liquor bottles.

More dangerously, mules have tried to avoid detection by swallowing packets of cocaine or inserting them into body cavities.

In the last two months, four mules have died when their body acids destroyed the packets and released the drug into their system, Customs spokesman Jim Dingfelder said.

But the lure of great profit attracts many willing to take the risks.

Most of the cocaine smuggled into the United States comes from Colombia and Peru. Persons agreeing to serve as mules can earn $5,000 aside from an expenses-paid trip for several days to South America.

Those who hire the mules are playing for bigger stakes. A $10,000 investment for 97 per cent pure cocaine can be multiplied 32 times — returning $320,000 — after it has been transported and its purity reduced to about 12 per cent for street sales, a drug official said.

Cocaine users who sniff or "snort" are known as "vacuum cleaners." Others cook a small portion of the drug in a small spoon and inject it into their bloodstreams.

Customs inspectors and DEA agents say there is no stereotype for a mule. Drugs have been found on the young and old, affluent and poor, businessman and diplomat.

Officials say that arrested mules most often show little remorse or fear of prison sentences.

"Once they are caught, they accept it," said Customs inspector John Ryan. "And they seem to be well informed about what will happen to them. One man I caught wasn't a bit alarmed and said he was confident of his chances under the judicial system."

Detection is not an easy chore. At Miami International, 1½ million passengers pass through Customs checks each year — it takes an alert inspertor to spot a mule and convince a superior to allow a detailed search. Inspector Dale O'Connor noticed that a passenger carrying two air tanks used by divers was carrying no other diving equipment and didn't have a tan.

"He was very friendly and even helped me open the tanks. They were filled with drugs," O'Connor said.

Another inspector' Chuck Winwood, recalls a stranger case. "One of our men noticed that the padding on the wheelchair used by a deformed midget was thicker than other wheelchairs. When we inspected the chair's padding, it was filled with cocaine."

Inspertors and DEA agents listed these recent cases:

—Scott Wirkus, 17, of RACINE, Wisc., died in an airport hotel shortly after he passed Customs without incident. He had swallowed 53 coke-filled prophylactics. Some of them burst.

—A coat worn by Carmen Rosa Benvenuto, 32, of Lima, Peru, appeared to sag. Plastic bags of cocaine were found sewn in the lining. On the same flight from Lima were five other mules. Roberto Gueudet, 57, and his 42-year-old wife, Doris, has cocaine in their luggage. So did Maria Jose Santos, 27, Rosa Mouchard, 55, and Ida Olascoaga, 51. They were all caught carrying a total of 47 pounds of illegal drugs.

—A 63-year-old retired Bogota nurse, Maria del Carmen de Garzon, was arrested when she arrived from Colombia. In a false-bottom suitcase inspectors found 2½ pounds of cocaine.

—Sonia Moya, a 32-year-old Cuban refugee living in Miami, returned from South America on her birthday. Inspectors wished her a "Happy Birthday" but held her for DEA because of four pounds of coke she had in her packed clothing.

"The mule is the beginning for DEA," said Irv Weinstein, the agency's assistant regional director. "Customs makes the seizures. From there, we make our investigation . . . to bring in the conspirators."

PLANE ENGINE USED TO SMUGGLE COCAINE—Bill Norsworthy, an airport and seaport supervisor for the federal Drug Enforcement Administration, shows where cocaine was placed in an airplane engine that was seized after arriving at Miami, Fla., for repairs. "Every conceivable way to smuggle drugs has been tried," said Norsworthy. (AP Wirephoto)

FORECAST FOR SATURDAY, JULY 3, 1976

Your Daily HOROSCOPE
from the CARROLL RIGHTER INSTITUTE

ARIES (Mar. 21 to Apr. 19) Use care in the handling of unpleasant duties that have to be done. Don't get in the way of associates who are busy right now.

TAURUS (Apr. 20 to May 20) Your creative ability can easily be expressed today. Take time to engage in your favorite hobby. Take needed health treatments.

GEMINI (May 21 to June 21) Morning is best for planning what you want to do. Make sure to please kin first of all. Some creative work can bring added success.

MOON CHILDREN (June 22 to July 21) Take time to gain the favor of loyal friends early in the day. Don't neglect to handle an important communication.

LEO (July 22 to Aug. 21) Plan how to have a more worthwhile monetary structure in the morning. Later you can engage in favorite hobby with other hobbyists.

VIRGO (Aug. 22 to Sept. 22) Get rid of whatever is not to your liking where a personal matter is concerned. Handle monetary matters with dispatch. Be logical.

LIBRA (Sept. 23 to Oct. 22) Make long-range plans that will improve your future. Do some entertaining in the afternoon and evening and invite your best friends.

SCORPIO (Oct. 23 to Nov. 21) You could have some trouble with a friend in the morning but don't let it get you down. By evening all will be right again.

SAGITTARIUS (Nov. 22 to Dec. 21) Take advantage of some opportunity to show that you are an excellent citizen. The evening is fine for sociability.

CAPRICORN (Dec. 22 to Jan. 20) Study new interests and get rid of any bugs in them so they are workable. A newcomer can give you the support you need.

AQUARIUS (Jan. 21 to Feb. 19) Handle an important task early in the day so that later in the day you can enjoy the company of a treasured friend. Strive for happiness.

PISCES (Feb. 20 to Mar. 20) Morning is a good time to come to a new understanding with an associate. One who opposes you should be avoided or you could get in trouble.

CROSSWORD PUZZLE

ACROSS

1. Nestling pigeon
6. Cull
12. External
13. Public speaker
14. Dark sea bird
16. Expatiate
17. Compass point
18. Depreciates
20. Melt blubber
22. Greek letter
23. Take liquid food
25. Steam pipe
27. Work unit
29. Singing syllable
30. Command to halt
31. Weep
33. Moves toward the Orient
35. Fuegian Indian
37. Swine genus
39. Urial
40. Loss of memory
43. Goddess of recklessness
45. Monastery superior
46. Unimportant matters
48. Divides
50. Theater
51. Gentler
52. Admonishes

DOWN

1. Petty bribes
2. Uncertain
3. Voices
4. Air: comb. form
5. Concoct
6. For this reason
7. Cancellation
8. Delayed
9. Jackets and ties
10. Conference
11. Thrice: prefix
15. Quota
19. Sailyard
21. Affirmative
24. Ballet step
25. Greek letter
26. Costume decoration
28. Empty talk: slang
32. Public vehicle
34. Little one
36. Stroll
38. Pose
41. Obscure corner
42. In a line
44. Brings forth young
45. Old Dutch measure
47. Girl's name
49. Senior: abbr.

SOLUTION OF YESTERDAY'S PUZZLE

P	I	R		M	A	Y		L	U	D	O
A	R	E		O	D	E		A	N	O	N
R	E	C	O	R	D	S		M	I	M	E
		U	V	E	A		G	A	M	E	S
C	U	P	E	L		W	A	R	P	S	
O	P	E	N		S	O	Y		O	T	O
E	R	R		G	I	N		E	R	I	C
	O	A	T	E	N		P	A	T	C	H
T	O	T	A	L		L	A	V	A		
O	T	I	C		S	E	R	E	N	E	R
N	E	O	N		A	R	K		C	O	O
E	D	N	A		M	O	A		E	N	D

Par time 30 min. AP Newsfeatures 7-2

Have You Missed Your Daily Reflector?

First Call Your Independent Carrier. If You Are Unable To Reach Him Call The Daily Reflector

752-3952

Between 6:00 And 6:30 P.M. Weekdays And 8 'Til 9 A.M. On Sundays.

"PEPSI-COLA" AND "PEPSI" ARE REGISTERED TRADEMARKS OF PepsiCo, INC.

Call your own time-out.

Some of the best moments in any sport take place right where you're sitting. Because where you're sitting can be a great place to cool the action.

Just grab a hold of a sizzling hot dog, spread the mustard thick, and drown your thirst with an ice-cold Pepsi. Nothing makes food taste better and good times last longer than Pepsi-Cola. And Pepsi is just as close to where you're sitting as the refreshment stand.

Go ahead. Right now is a great time to call your own time-out . . . and call for plenty of great-tasting Pepsi-Cola.

PEPSI

BOTTLED BY PEPSI-COLA BOTTLING COMPANY OF GREENVILLE, INC., 1609 DICKINSON AVENUE, GREENVILLE, NORTH CAROLINA UNDER APPOINTMENT FROM PepsiCo, INC., PURCHASE, N.Y.