

Digitized by the Internet Archive
in 2010 with funding from
University of North Carolina at Chapel Hill

<http://www.archive.org/details/buccaneer1968east>

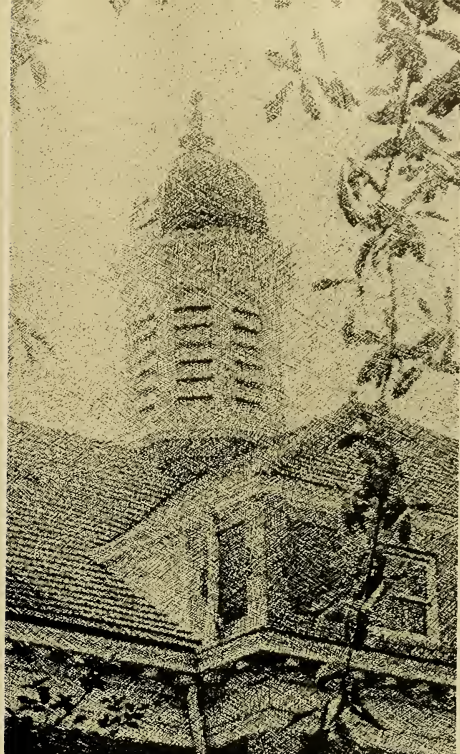

1968 BUCCANEER

VOLUME XLVI

EAST CAROLINA UNIVERSITY

Greenville, North Carolina

Editor: MARTHA ALMON
Business Mgr.: LINDA E. IVEY

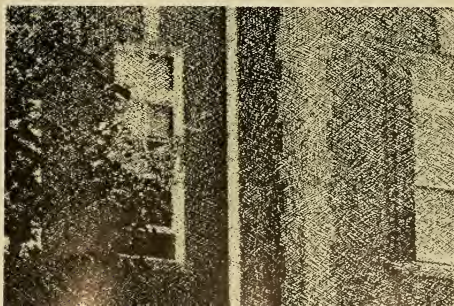

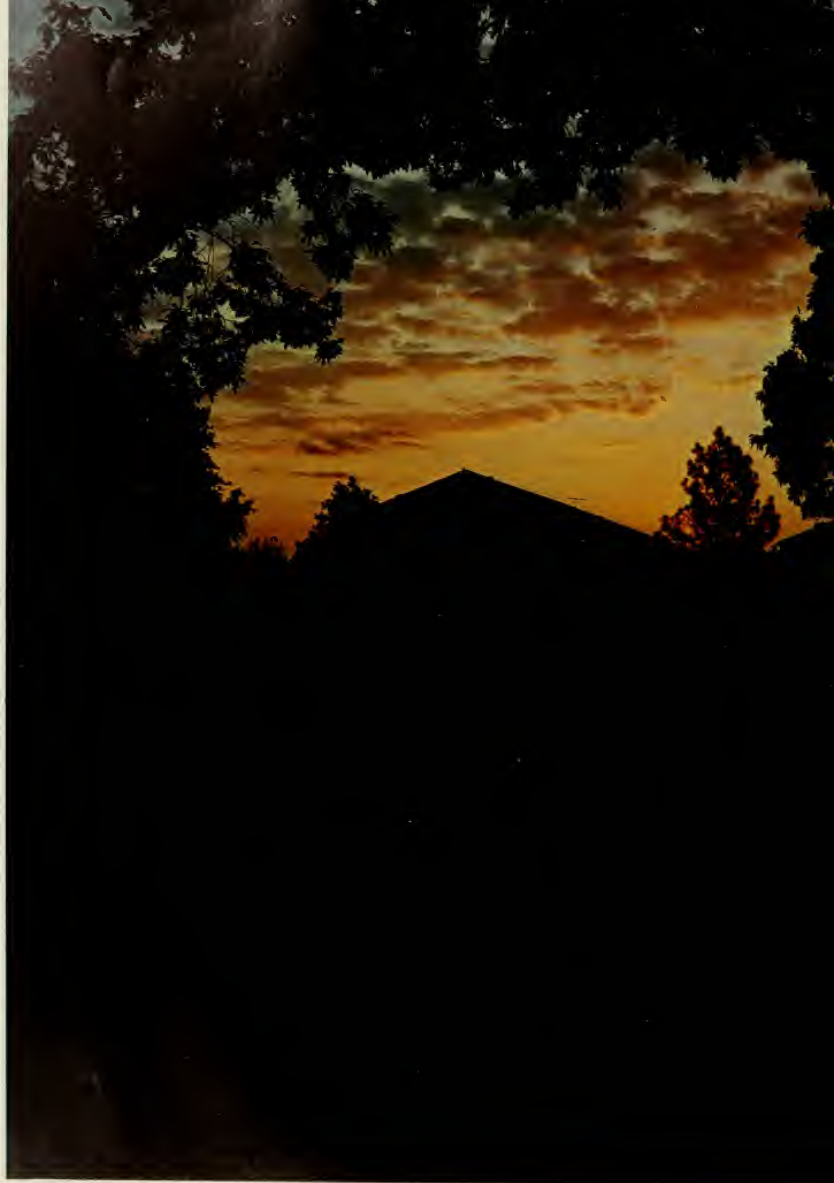



*A university
emerged.*



Above: The North Carolina State Senate was the scene of much debate over the East Carolina University Bill. *Left:* Senators Tom White and Robert Morgan discuss the University Bill with Lt. Governor Scott.

When it began

*it was small and insecure
but on the threshold
of a great adventure.*





Some years were lean,

*some were good, but
even the lean years
were good,
because the university was
striding forward.*







*With an ever-increasing curiosity,
it grew —
watching students come and go
and helping them to become more aware.*



In its sometimes not to

*adolescents became adults
Life became fact and reality
I shed a tear for those who stumble
and gloried in those who
learned to cope*



nder embrace,



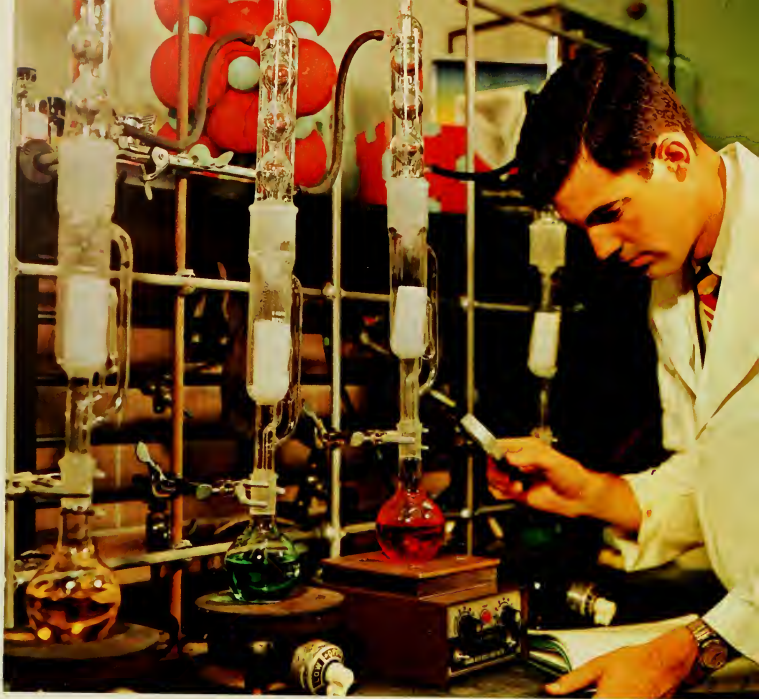

It was a catalyst,

*a mixer and leveller,
producing leaders
and thoughtful followers.*



Becoming of age,

the university emerged.

It was proud,

yet humble.

So much had been done,

but the tasks undone

and the challenges untried

loomed on the horizon

and clearly portended

a beginning.





Contents

| | |
|---------------------------|-----|
| <i>Administration</i> | 14 |
| <i>Features</i> | 24 |
| <i>Student Life</i> | 26 |
| <i>Spotlight</i> | 66 |
| <i>Sports</i> | 90 |
| <i>Organizations</i> | 138 |
| <i>Student Government</i> | 140 |
| <i>Religious Groups</i> | 162 |
| <i>Clubs</i> | 172 |
| <i>Aerospace</i> | 212 |
| <i>Greeks</i> | 224 |
| <i>Fine Arts</i> | 304 |
| <i>Academics</i> | 328 |
| <i>Departments</i> | 330 |
| <i>Graduates</i> | 376 |
| <i>Senior Class</i> | 380 |
| <i>Junior Class</i> | 416 |
| <i>Sophomore Class</i> | 436 |
| <i>Freshman Class</i> | 456 |
| <i>Index</i> | 497 |



Right: Mr. Troy Dodson, Mr. Charles H. Larkins, Mr. R. F. McCoy. Below Left: Mrs. Henry Belk. Below Right: Mr. F. D. Duncan.



Above Right: Mr. William Blount, Mr. Henry Belk. Right: Mr. R. F. McCoy, Mr. Charles H. Larkins, Senator Robert B. Morgan, Dr. Leo Jenkins, Mr. W. W. Taylor. Left: Mrs. J. Russell Kirby, Mr. W. W. Taylor, Jr., Mr. William Blount.



Board of Trustees Represents the People

East Carolina University is owned and operated by the people of North Carolina, who exercise their rights through their representatives, who are the Board of Trustees.

The Board, consisting of people from all walks of life, deals effectively with the problems of the University.







Leo W. Jenkins *President*

"To Serve," the motto of East Carolina, was also the motto of President Jenkins. In November, 1965, Dr. Jenkins first raised the question of separate university status for East Carolina. "Here already stands a university. Why not declare it so?"

Thus began his struggle again to serve the people of North Carolina. Debating throughout the state, he brought the question of a university to serve the East home to the people. Pressured by the demands of the public, the legislature made its decision ... in favor of President Jenkins and the people of North Carolina.



Administration Expands Facilities

Administration consisted of two major divisions: the division of academic affairs, headed by Dr. Robert L. Holt, and the division of business affairs, headed by Mr. F. D. Duncan. Together these two divisions administered the student life and financial aspects of the university.

Business was conducted from the new nursing building, where the administration offices were temporarily located until they would be moved into the newly redecorated Witchard Hall.

Right: Dr. Robert L. Holt, Vice-President and Dean. *Below:* Dr. Robert W. Williams, Dean of Academic Affairs.





Above: Mr. Worth Baker, Registrar. Left: Dr. David Middleton, Director of Continuing Education. Below Left: Mr. Wendell Smiley, Head Librarian. Below Right: Dr. John Horne, Director of Admissions.



Administration

(continued)

Right: Dr. James Tucker, Dean of Student Affairs. Below Left: Mr. Rudolph S. Alexander, Assistant Dean of Student Affairs. Below Right: Dr. George R. Weigand, Director of Guidance and Counseling.



Far Left: Mr. James B. Mallory, Dean Men. Left: Mr. Dan K. Wooten, Director Housing. Above: Miss Ruth White, Dean Women.



Top Left: Mr. Henry Howard, Director of Public Relations. *Middle Left:* Mr. Thomas Willis, Director of Regional Development. *Bottom Left:* Mr. F. K. James, Director of Placement Services. *Top Right:* Mr. William Eyerman, Director of Alumni Affairs. *Bottom Right:* Dr. James White, Director of Development.



Above Left: Mr. F. D. Duncan, Vice-President and Business Manager. *Above Right:* Mr. Clifton Moore, Assistant Business Manager. *Right:* Mr. Jerry Sutherland, Director of Operations.





Dr. Fred Irons, Supervisor of Student Health, examines one of his many daily patients.



Mrs. Repsy W. Baker ... Counselor, Girls New Dorn
Mr. Wilbert R. Ball ... Counseling Center
Mr. James Butler ... Public Relations
Mr. Norman Craine ... Lecturer
Mrs. Anne C. Cargile ... Library Service
Mrs. Ruth G. Cox ... Secretary, Music

Mrs. Marguerite Crenshaw ... Library
Mrs. Frances M. Dorey ... Student Bank
Mrs. Louise R. Farr ... Library
Mrs. Ruth B. Garner ... Counselor, Fleming
Miss Elizabeth Herring ... Library Service
Mrs. Phyllis Hood ... Counselor, Jarvis

Mrs. Marguerite Horne ... Library Science
Mrs. Lena L. Jackson ... SFAO
Mrs. Phyllis Kernen ... Counseling Service
Mr. Peter G. S. Ku ... Library Service
Dr. H. D. Lambeth ... Counseling Service
Mrs. Mildred B. Manning ... Postmaster

Mrs. Cheryl Meares ... SCA, Secretary
Miss Cynthia A. Mendenhall ... U.U.
Mrs. Leah McGlohan ... Library Service
Mrs. Joyce Owens ... SFAO
Mrs. Sallie S. Parker ... Counselor, Cotton
Mrs. Anne D. Reese ... Library Service

Dr. Ione J. Ryan ... Counseling Service
Miss Anne Sherrill ... U.U.
Mrs. Lois R. Smith ... Counselor, Garrett
Dr. Mildred D. Southwick ... Library Service
Mrs. Lily R. Weaver ... Library Service
Mrs. Marguerite Wiggins ... Library Service

Mrs. Vernie B. Wilder ... Library Service
Mrs. Brunie A. Yarley ... Counselor, Slay
Miss Lucile Yelverton ... Counselor, Cotton





Features



Summer School Brings Watermelon Feasts, Ice Cream Cones, Bingo, Hot Days

To many summer school was a must; to others it was a means of finishing college sooner. To still others it was merely a pastime. Whatever the reason, one found the traditional summer school spirit through the luscious watermelon feasts on the mall and fun-filled nights of bingo-ice cream parties at the University Union. These aided in relieving the monotony of the continuing school year and cooled the heat of summer days.

Right: Bingo extends class mental concentration into post-dusk hours of pleasure. *Below Left:* Seeds and rinds are the sole remnants after a melon-devouring feast. *Below Right:* Crunchy cones filled with melting ice creams cool summer nights.





Left: Sandaled feet, soft grass, and juicy melons momentarily cause one to lose his—or her—dignity. *Below Left:* Cut-off sweatshirts and casual dresses accentuate the coolness and comfort of UU parties. *Right:* With cigarette and “shades,” a campus policeman mingles with the college crowd on the Mall—a pleasant aspect of his duties.



Right: Anita Sheer entertains summer school students with her singing and guitar playing.
Below Left: Fireworks on the Fourth of July provide color, noise, and spectacle. *Below Right:* Go-go girls, beer, and cigarette smoke easily mix at The Coach and Four.



Anita Sheer, Flip Wilson Headline Summer Attractions



Summer school entertainment for 1967 at East Carolina featured several nationally prominent entertainers. Headlining the attractions were jazz comic Flip Wilson and singer-guitarist Anita Sheer. Fireworks on the Fourth of July and the varied entertainment offered by the nightspots in town provided students diversion from their studies.

Left: Flip Wilson's antics and vibrant voice help heat the summer night. *Below:* Glitter in the skies lightens spirits and adds "soul!"



New Arrivals Face Menacing Statistics



September brought approximately 9700 more people to Greenville as East Carolina University began a new term. A period of self-analysis began for a sizeable percentage of this group. Their parents were gone for the first time, and the agony of facing a new and unknown roommate was about to begin for all incoming freshmen. Well-known statistics, saying there was one out of three chances of remaining in school, faced each one. The responsibilities of the real world thus came into each person's life.



Above Left: Moving into the dormitories starts the year off right for some people. *Above Right:* The whole family joins in to help move the arriving student into his new home. *Below Right:* Station wagons, loaded with clothes and supplies, are a typical scene as students begin to arrive on campus.



Drop-Add, Registration Cause Lines, Confusion

"Form double lines over there!"

"Stop those students slinking through that back door!"

"May I borrow your pen?"

"I didn't know 50,000 students were on campus!"

As pre-registration, drop-add, and the mad rush on the book store began, these phrases were heard flowing freely about campus. This was a time seldom enjoyable and only occasionally tolerable.

Left: Drop-add forms in hand, students wait to reach the file to obtain new courses for their schedule. *Below Left:* As the drop-add period continues, the line gets shorter; and the remaining number of courses gets smaller. *Below Right:* The necessity of buying textbooks means another line, this time in the bookstore.





Returning alumni, balloons, and colorful floats depicting the Mardi Gras theme of the 1967 East Carolina Homecoming were characteristic of the traditional Saturday morning parade. Afternoon brought on the main event: The Citadel-East Carolina football game, which ended in a disheartening 21-19 defeat for the Pirates, the first loss of the season. Night signaled the arrival of Chad and Jeremy, who performed in Memorial Gymnasium, and The Happenings, who provided the music for a dance in Wright Auditorium.

Above: Colorful floats decorate the Homecoming parade. *Below Right:* Steve Moore congratulates Homecoming Queen, Nancy New, as President Jenkins looks on.



Homecoming Features MARDI GRAS Parade



Left: Massive mache Pirate exemplifies Homecoming spirit. Below Left: Chad and Jeremy entertain Homecoming audience at Saturday Night concert. Above Right: Enthusiastic fans urge Bucs onward during The Citadel-East Carolina game. Below Right: "Kids" of all ages enjoy the parade.



Trees, light poles, bulletin boards, and walls covered with an assorted array of campaign posters; ballot boxes situated in the lobbies of dormitories and the University Union; a hopeful look covering the faces of certain students; and newspaper headlines proclaiming party victories characterized the SGA elections at East Carolina University.

For the first time in the school's history, the two party system appeared to be firmly established. Winning candidates from the Student and University parties were about equal in number.

Right: Support the candidate of your choice.
Below Left: "I need an activity and I.D. card for this, too?!" *Below Right:* "Mm-m-m. I know her and her, and I like him, but he'd do a better job. Never heard of him. Gotta vote for her ..."



Elections Show Evidence of Strong Two-Party System

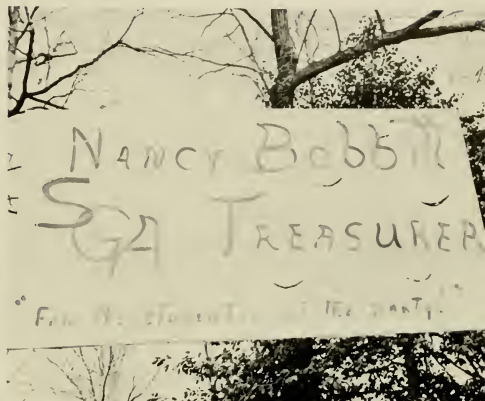

Colorful banners appear on the East Carolina campus as a prelude to upcoming elections.

Football Games Dominate Fall Weekends

With the cool fall weather arriving, football games emerged as the most distinctive aspect of the weekend scene at East Carolina. The excitement provided by a close game warmed the crowd and brought out the often lacking school spirit among the members of the student body as the football team battled its way to a tie for the Southern Conference Championship.

Adding an extra touch of excitement was the resounding blast of the "Rebel Yell" cannon that shook the stands after every Buc touchdown in Ficklen Stadium. The cheerleaders contributed an extra spark by leading cheers throughout the season with the help of megaphones and loudspeakers.

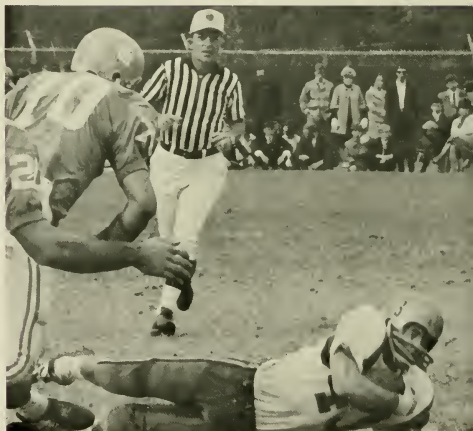

Above Right: "Rebel Yell" gets ready to announce another touchdown! *Below Left:* Sherry Robertson's spirit is undaunted by the rain as she cheers the Pirates to victory. *Right:* Buc Tailback, Neal Hughes, scrambles for extra yardage. *Below Right:* East Carolina fans forget the rain when the Pirates are playing.

Dr. Kim Keynotes Model United Nations



Delegates from 45 colleges and universities convened April 5 on the East Carolina campus for a four-day session of the Middle South Model United Nations. Over 400 students from East Carolina participated.

"The challenge of the United Nations: Today and Tomorrow," the opening address, was presented by Dr. Kim of the East Carolina Political Science Department. President of the General Assembly was Douglas Adams of Duke University, Durham, North Carolina.

Discussion of forty different resolutions presented a wide variety of views from both sides of the "iron curtain."

Above Left: General Assembly President, Doug Adams, emphatically stresses his point. *Above Right:* Secretary-General, Jim Kimsey, presents the "Best Delegation" Award to Western Carolina. *Left:* Dr. Kim addresses delegates in his keynote speech.



Above: After an extended period of study, this student soothes a headache with a cool washcloth. *Below Left:* Studying implies work done in the classroom as well as that done outside. *Below Right:* Art students often take advantage of the warm Southern weather to complete their various projects.

Studying Consumes Long Hours



Studying, often referred to as *cramming* in the student vernacular, was the activity that predominated the lives of East Carolina's scholars. The University's curriculum required many hours of preparation outside of class; but many students were guilty of procrastination, which resulted in an all-night cram-in. Examination week often found students unprepared for the rough schedule of tests ending in long hours of attempted study with the help of coffee and other stimulants.



Above Left: Concentration in the classroom is an essential aspect of pulling good grades. *Right:* Botany students are seen everywhere on campus as they prepare leaf collections during Fall quarter. *Below Left:* Last minute study before class begins is helpful in preparing for unexpected questions.

Folk Singers Headline Fall Entertainment

Fall quarter brought a number of notable to the East Carolina campus through the Popular Concert Series and Lecture Series of the Student Government Association and the University Union Coffee House.

Ian and Sylvia began the new term with a folk concert on the mall. They presented a variety of music with English and American ballads, and French-Canadian songs. Pop Singer, Glenn Yarbrough, accompanied by the Stanyan Street Quartet highlighted Parents' Day October 7 with an afternoon mall concert. Chad and Jeremy played two Homecoming concerts for the usually large Homecoming crowd. Wright Auditorium was the site for the "Pop-Folk" concert of the Serendipity Singers in November. An instrumental and vocal group, the nine members entertained with a combination of songs and comedy.

Syndicated Washington columnist of the Chicago *Daily News*, Peter Lisagor, initiated the Student Government Association Lecture Series with a discussion entitled "LBJ's Use of Men and Materials." The former South Vietnamese ambassador to the United States, Dr. Tran Van Chuong, visited East Carolina November 14 with a talk on "What Next in Vietnam?"

Folk singing was the featured event at the University Union Coffee House with the Steve Baron Quartet and Raun McKinnon providing the entertainment.

Right: Dr. Tran Van Chuong. Below Left: Glenn Yarbrough displays his talent at the Parents' Day mall concert. Below Right: Raun McKinnon entertains students at the University Union Coffee House.





bove Left: Parents observe Glenn Yarbrough at
 October 7 concert. *Above Right:* The Steve
 Iron Quartet. *Below Left:* Chad and Jeremy.
Below Right: Jean McGinnis sings at the Fall
 after "Folk Fest" on the mall.

Building Expansion Takes Parking Facilities

With the expanding of the University, parking problems became more and more eminent. Parking space had always been limited at East Carolina; but as new classroom buildings were erected in a large portion of the student parking area, many students had to park their cars in less convenient areas. The administration, however, did much to combat this increasing problem by developing more student parking places around New Austin and the New Music Building and between Erwin Building and the Pamlico Room. The parking situation for women students was alleviated to some degree by the widening of the campus street in front of the dormitories and the creating of parking spaces.

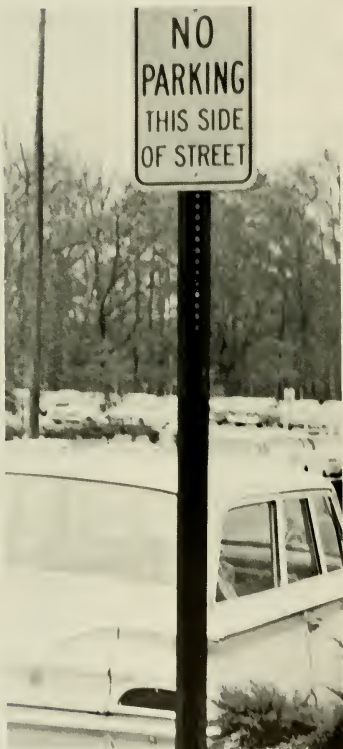

Above: "No Parking" signs with obvious violations exist on almost every road. *Above Right:* Finding one's car after parking it can prove to be frustrating on a late winter afternoon. *Middle Right:* Campus police, equipped with radio, nylon jacket, and innumerable pink slips, seek offenders at every turn.



Cafeteria Efficiency Improves



1967-68 saw increased competition between the East Carolina Cafeteria and the downtown Greenville establishments. The cafeteria had a slight edge at the beginning of the year with the introduction of the "sloppy joe." However, Happy's Billiard and Lunch soon countered with the hamburger steak, blackeyed peas, and French fries. On the whole, competition was very keen for the patrons of gourmet foot at East Carolina University.

All things being equal, however, this year saw only slight increases in cafeteria prices; and the efficiency of the system improved tremendously. The students seemed very happy with the newly opened Pamlico Room and were tolerant, if not happy, with the food.



Above Left: Keeping the food warm and on display at the same time is always a problem, but the cafeteria attempts to solve it with lights and heating from underneath the pans. *Below Left:* Choosing from meats and vegetables that are precooked saves both time and money. *Below:* A central kitchen serves each of the three regular cafeterias. *Far Below:* Toward the end of the dinner period, business drops off, and momentary boredom for the cafeteria workers occurs.

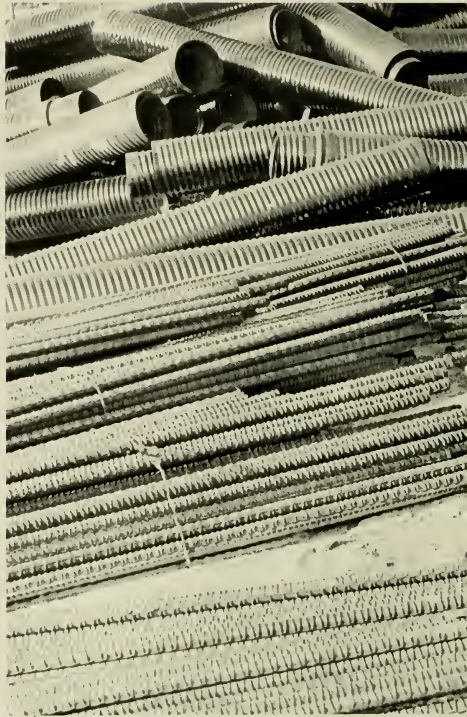



Building Testifies Growth of University

Pilings and cranes, pipes and dirt piles, building frames and workmen, steady bangs and a great deal of noise characterized East Carolina University's growth. Among the new buildings were the new Minges Coliseum with its nine-lane Olympic-size pool, a new science building, a new home economics building, a heating plant, a ten-story women's dormitory, and an addition to Joyner Library.

Below: New Minges Coliseum nears its final stages of construction.



Students Find Weekend Diversions in Downtown Greenville

This year the final blow was struck! In recent years the economy of Greenville has been increasingly based on a common denominator, beer. The All-American boy, who dated the All-American girl, found no place to go. That former paragon of Americanism and virtue, the ice cream parlor, was changed to the Georgetown Beer Tavern.

This tavern joined the existing hangouts of students: The Rathskellar, the Coach and Four, the Fiddlers Three, and The Ruins.

As the library surrendered its audience of sleepers and conversationalists on Friday afternoons, these were the places to go. But there were others also. The East Carolina University Playhouse and other school sponsored programs were supplemented by the two downtown theaters and the religious sponsored "The Itch" and "The Catacombs." Hope was still alive, therefore, even after so disastrous a mishap as the loss of the ice cream parlor.

Right: The fountain in the center of Wright Circle attracts couples in the Fall and Spring both before and after dark. *Left:* The Pitt County Fair provides a variety of games and exhibits for dating. *Below Right:* Warm weather brings out blankets, couples, and interesting topics of conversation.





Above: Couples' greatest interest is conversation with a favorite date over beer and coffee. *Left:* Jukebox in "The Rat" features music to drink by. *Above Right:* Silent moments among two people are often seen on any part of the campus.

"Fun in Fantasyland" Serves as Theme of All-Sing



"Fun in Fantasyland" was the theme of the All-Sing sponsored by Alpha Xi Delta and presided over by Master of Ceremonies, Baron Hignite. The program was begun by Alpha Xi Delta with a portrayal of some children's fairy tales such as Peter Pan, the Three Bears, Cinderella, and Red Ridinghood.

Winning sorority was Alpha Delta Pi, who presented a satire on registration called "Registration is a Constipation." Honorable mention went to Chi Omega. First place in the fraternity division went to Phi Kappa Tau with its medley of popular songs, and honorable mention was given to Sigma Pi Epsilon. The professional division winner was Sigma Alpha Iota Fraternity.

Above Right: The Alpha Xi Deltas practice long and hard for the annual All-Sing program which they host. *Right:* Singing Hans Christen Anderson medlies, the Kappa Deltas are dressed appropriately for their presentation. *Below Right:* Enthusiastically singing "Somewhere," the Sigmas participate in the annual Alpha Xi Delta All-Sing.



Vietnam Concerns Campus

Vietnam concerned everyone in one way or another throughout the year. Reflecting a great amount of interest in this issue was the debate between Dr. John East and Cleveland Bradner. Resolved: That the sense of South Vietnam is vital to the national interest of the United States. The debate attracted an overflowing crowd necessitating a move from the Educational Psychology Auditorium to McGinnis Auditorium in order to accommodate all who wished to be admitted.

Taking the affirmative was Dr. East who contended: "The fabric of freedom is a seamless web where there can be no flaws," defending the policies of President Lyndon Johnson and Secretary of State Dean Rusk,

he took the position that the goals of the United States in Vietnam were simply to provide the South Vietnamese with the right to choose their own form of government, whether democratic or communist.

Assuming the negative side of the question posed, Professor Bradner approached the problem from a philosophical standpoint. He stated that America was moving toward a militarily oriented government rather than a civilian one and that the whole problem could best be solved through strengthening the United Nations. "Under the present circumstances," said Mr. Bradner, "The United States is merely furnishing 'free mercenaries.'"



Left: Dr. John East relates his views on policies of the administration in Vietnam. *Above right:* Professor Cleveland Bradner expresses his opinion that the United States, is becoming more militarily oriented society.



Above Left: Suede boots and pin-striped pants are the mode of dress for more than a few students.
Above Right: Coeds exemplify the contrasting hair and clothing styles that exist on the East Carolina Campus.
Below Right: Spanish-American influence on clothing fads provide warmth for this coed.

Variety, Color to East Carolina Campus



Fads and fashions were generally synonymous. Keeping up with the growing fashion world was a challenge for students on college campuses across the nation. East Carolina was not to be omitted from this pandemonium. Long straight hair, leather boots, textured stockings, loud colors, wild prints, plaid slacks, and mini-skirts were a few of the fads seen on this campus. As fashions changed with taste and time, so went the fads.

Above Left: "Granny glasses" come into vogue on the East Carolina campus for both men and women. *Above Right:* Vinyl boots add spice to a natural attraction. *Below Left:* Hair styles in Greenville follow the national trend.

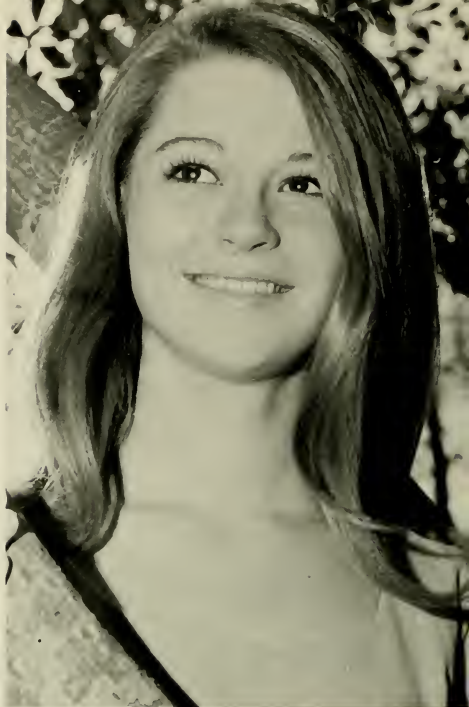

These coeds typify East Carolina women.



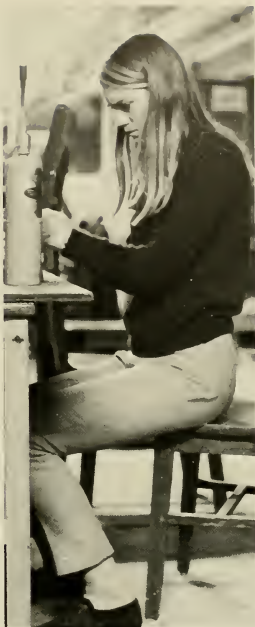

Coeds Contribute Spirit, Vitality

East Carolina coeds added much to the reputation of the University. If anyone doubted the validity of this statement, he needed only to ask the male students at Carolina, State, or Duke.

There could never have been a typical East Carolina University coed because each had her own characteristics. Each in her own way added something to make East Carolina the school that it was. The University did not make the girls, but the girls made up a good part of the University.



Greenville Experiences Beauty, Hardships of Winter

"The ice was here, the ice was there, the ice was all around." The words of Coleridge had definite meaning for Greenville residents during their ice storm, which covered everything in sight with a beautiful sheet of ice. Nothing was left out: motorcycles, cars, roads, trees, and buildings. The ice worked its gorgeous wonders everywhere. The students with stalled cars, no heat, no lights, and dead telephones thought the ice was beautiful too!

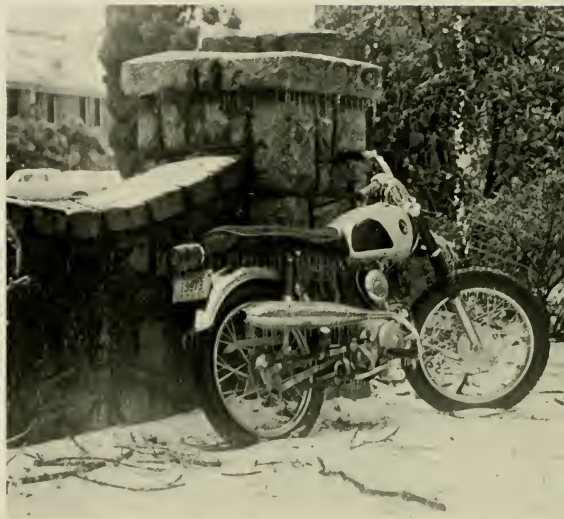

Above Right: A motorcycle left in the open catches the full fury of the storm. *Below Left:* The ice-covered campus presents a somewhat unique and attractive view. *Below Right:* Every bush and tree has its original design forced on it by the ice.



East Carolina Initiates International Studies Abroad



Under the leadership of Dr. Ralph Napp and Dr. Hans Indorf, the International Studies Abroad organization was organized to expand the number of foreign exchange students and to expand the number of American students studying or traveling abroad.

Membership was not limited to foreign language students only but to any who wished to pursue a major field of study abroad. Under this program a nine-hour course was offered in the Political Science Department for studying political processes in Western Europe.

East Carolina University students this year came in touch more than ever before on this campus with the international aspect of academic life. A program of foreign film exchange as well as an increased number of foreign professors and students added a new dimension to East Carolina's enrollment.

Above: This group poses in front of a traditional Egyptian backdrop during a travel study tour to Europe and the Mediterranean. *Below Left:* This picture of a typical tourist attraction in Pisa was taken during a tour of Southern Europe. *Below Right:* These members of the International Studies Abroad Organization discuss future possibilities of studying abroad.

Wall Offers Opportunity for Discussion, Friendship

No one knew quite why the wall was built or how it became an institution. The fact that the wall and its constantly changing array of characters had become a part of the University was undeniable. Many people met and became friends while taking advantage of the free "open air" atmosphere. Many made a habit of visiting the wall before or after classes. Far from being a Berlin Wall or the "good wall makes good neighbors wall" of Robert Frost, this wall was one that brought people together in common interests and goals.

Above Right: This student takes advantage of the wall to observe one of the coeds on campus.
Below: The wall has also become a common waiting place for students between classes.



Soda Shop Furnishes Refreshment, Meeting Place



As crowds poured from the classroom buildings, the University Soda Shop became the action spot for between-class activity. Mass confusion resulted as everyone pushed his way up to the counter and began shouting his order to the frantic workers. Music from the jukebox, talk of week-end plans, laughter, and friendly chatter filled the air for the congregation of friends around the tables and along the side counters. Yes, this was the soda shop scene that became so familiar to the students of East Carolina.

Above Left: Lunchtime in the soda shop attracts a large crowd. *Above Right:* Parallel counters provide a place for a quiet drink and a moment of contemplation. *Below Left:* Numerous tables and chairs in the soda shop furnish a place for rest and conversation. *Below Right:* The main attraction in the soda shop is the usually crowded bar.

Saturday Mornings Provide Peace, Quiet



Saturday mornings often found the East Carolina campus deserted. Many students packed their bags and left on Friday for a two-day vacation away from dormitory life. Many who remained spent Saturday morning in bed and tried to catch up on some much-needed sleep. A few earnest students in the library caught up on some past assignments or pushed ahead in their studies. All in all, activity was relatively limited and quiet as the rise of the sun brought Saturday morning.

Left: Some people choose to spend the entire morning sleeping. *Above Right:* Laundry, accumulated over a period of time, usually is taken out of the closet on Saturday morning. *Below Right:* Workers clean up the last few remnants of trash thrown about during the week.



Rain Brings Out Umbrellas, Boots



When typical monsoons engulfed the East Carolina campus, coeds were dressed for the weather in their bright-colored raincoats and high leather boots. The sidewalks were much too narrow as students with their opened umbrellas rushed from class to class. Occasionally an unexpected cloud spilled its contents as classes changed, and unprepared students were forced to trod unprotected in the rain. After getting settled with wet hair and drenched clothes, students often looked out the window only to find that the sun was now peeking through the clouds once again.

Above Left: A plastic rain hat assures this girl of protection from the elements. *Lower Left:* Rain and a small umbrella keep this couple close together. *Above Right:* Reflections in a new-born puddle are typical of Greenville all twelve months of the year.

Initiating the Popular Concert Series for winter quarter was singer-pianist Ray Charles, who presented the first concert in East Carolina's new Minges Coliseum. Playing before an overflowing crowd, Ray sang a wide variety of songs including popular hits, blues, and ballads. Second on the calendar was the Danish Gymnastic Team, organized and directed by Erik Flensted-Jensen. Presenting a series of physical acrobatics, the program was divided into 14 parts and accompanied by music written by two members of the team.

Highlighting the winter term was the first annual Carousel Weekend. This program began with a lecture by Al Capp, famous for creation of Li'l Abner. Martin St. James, returning to the East Carolina campus for the second straight year, performed in Minges Coliseum with a display of his hypnotic powers. Climaxing the weekend was a concert by the Lettermen on Saturday afternoon and a dance that night. The Buckinghamhs and the Monzas provided the music.

Rounding out the winter entertainment of the University Union Coffee House Series were the Grimm Brothers. These three Chicagoans gave a two-hour performance every night for a week with a show consisting of political and sociological satire.



Above: Ray Charles performs in the first concert given in Minges Coliseum. *Left:* Danish Gymnastic team demonstrates agility on the balance beam. *Right:* Grimm Brothers satirize American Society in a performance during the University Union Coffee House Series.





Above: The Lettermen in concert during Carousel weekend. Left: Cartoonist Al Capp relates some of his opinions at the reception after his lecture. Right: After being hypnotized by Martin St. James, a student gives his impression of Elvis Presley.

Flu Epidemic Affects Class Attendance



"In sickness and in sorrow, till death do us part" described the marriage of each East Carolina student to his University. If true, many marriages were put to a severe test during the flu epidemic that struck the campus. Pleas for infirmary excuses were met with the usual cooperation, and patients were whisked speedily in to see the doctors. Green and blue pills supplemented by tasty syrup were the order of the day. Fortified with renewed vigor, the students were then able to resume the never-ending struggle for knowledge and learning.

Left: A table containing assorted kinds of medicine and bandages is a familiar sight to flu victims. *Above Right:* When attempting to kill time, students welcome magazines. *Right:* A preliminary temperature check is necessary for everyone before seeing the doctor.



170 Girls Participate in Formal Rush



Beginning with approximately 170 girls visiting each of the eight sorority houses for two consecutive nights, the process of elimination and decision-making began. Since each sorority had a quota of 13 pledges, competition was stiff.

Skit parties at each house initiated the second phase of rush. Returning by invitation only, the sisters and rushees were able to meet and get better acquainted. On Friday night the high-light of the week's activities, the preferential party, was given at each house. After these parties, each rushee went to the Panhellenic Room to sign a preference sheet for the sorority she wished to join. Each sorority went through this same procedure; and the Panhellenic Council, with the help of Dean White, tallied the two preference sheets.

Saturday the girls picked up the bids they had received and returned to their respective houses to begin the pledge period officially.



Above: Rushees sign the guest book at the Alpha Xi Delta house. *Left:* Alpha Delta Pis end their week of formal rush with the Black Diamond Ceremony. *Below Left:* Alice and the Mad Hatter take rushees through Chi O Land. *Below Right:* Extravagant decorations highlight the skit night phase of formal rush.



Mortar Boards, Diplomas Symbolize Transition to New Roles

"They came, they saw, and they conquered."

Thus the graduates of East Carolina realized their most recent phase of education completed. They began to look forward to the challenge of tomorrow. The beginning of their education in realities was, hopefully, made more meaningful by their years at East Carolina. Their goals and ambitions then became the ambitions of those who took their places here.



Upper: From the tops to "the top" go the students of East Carolina University. *Above:* The march of intellect precedes the handshake and diploma. *Right:* Words of wisdom come from Wake Forest President-elect, Dr. James R. Scales.





Below: A recognition of responsibilities that lie ahead causes serious expressions. *Lower Right:* The long wait for the diplomas has been anticipated.





Spotlight





eatures Beauties, Marshals, Who's Who

1968 Buccaneer Queen

Juanita Barbee

Nita Barbee, a senior Home Economics major from Charlotte, North Carolina, was selected as the 1968 *Buccaneer* Queen from a field of 48 girls. A member of Alpha Xi Delta Sorority, Nita was also Summer School Queen in 1965 and Interfraternity Council Queen in 1966. She was sponsored by Kappa Alpha Order.





Sherry Robertson
First Runner-up

Sponsored by Sigma Sigma Sigma sorority, Sherry Robertson was a junior primary education major from Petersburg, Virginia.



Linda West
Second Runner-up

Linda West, sponsored by South Fletcher dorm, was a business major from Burlington and a member of Delta Zeta sorority.





Nancy New
Homecoming Queen

Fine Arts major Nancy New, a sophomore from Alexandria, Virginia, was sponsored by Phi Alpha Sigma fraternity and was a member of Alpha Delta Pi sorority.



Caroline Riddle
Summer School Queen

Caroline Riddle, senior grammar education major from Norfolk, Virginia, was sponsored by the Sigma Sigma Sigma sorority.



Dorothy Ferguson
White Ball Queen

Business Education major Dottie Ferguson, a green-eyed beauty from Lemon Springs, North Carolina, was sponsored by Theta Chi fraternity.

Barbara Taylor
IFC Queen

Barbara Taylor, an attractive primary education major from Virginia Beach, Virginia, was sponsored by Chi Omega sorority.





Barbara Davis

Military Queen

Barbara Davis, a charming blond from Rocky Mount, North Carolina, was sponsored by AFROTC.



Gay Winstead

MRC Queen

Music education major Gay Winstead, a senior from Charlotte, North Carolina, reigned as the Men's Residence Council Queen for 1967-68.

Sixteen Girls Represent School At Public Events

Chosen during the spring by a general student body election, the sixteen college marshals served as the official hostesses for school sponsored events. The main requirement for election to this position was an overall B average that must be maintained throughout the school year.

One of the sixteen girls was picked as chief marshal. She assumed the responsibility of coordinating duties and making the assignments during the year.

Right: Chief Marshal, Elizabeth Cooke. Lower Left: Pam White. Lower Right: Judy Joyner.





Above Left: Carleen Hjortsvang. Below Left: Cyndie Potter. Right: Cynthia Freeman.

Marshals (continued)

*Right: Jean Joyner, Below Left: Gwyn Foushee,
Below Right: Peggy Davis.*





Above Left: Frances Kay Ivey. Above Right: Gay Winstead. Below Left: Linda Tetterton. Below Right: Lynn Hoh.

Marshals (continued)

Right: Nancy Lawson. Below Left: Anne Henderson, Below Right: Anne Yelverton.



Thirty-Nine Receive National Recognition

WHO'S WHO AMONG AMERICAN COLLEGES AND UNIVERSITIES chose 39 East Carolina men and women to be honored during the 1967-68 school year. Selections were made on the basis of citizenship, leadership, academic records, and contributions to the University. Emphasis was placed on extra-curricular activities rather than scholarship alone. In making the selections the committee felt these activities were also a measure of the students' abilities.



Gale Adams



Rebecca Barrow

Gale Elizabeth Adams

East Carolinian, Subscriptions Manager, Service Award; Phi Beta Lambda; Sigma Tau Sigma; Gamma Beta Phi, Secretary; Pi Omega Pi, Treasurer; College Union Student Board, Social Committee; SGA Representative, New Dorm, Rules Committee, Acting Secretary, Senate Study Committee; Model UN Secretariat, Security Council; Student Party, Parliamentarian; Beaufort County Club, Vice-chairman; *The Rebel*, Review Staff; ECU Merit Scholar; Playhouse.

Rebecca Ann Barrow

Key, Editor; *Buccaneer*, Copy Editor, Fine Arts Editor; Delta Zeta, Treasurer; Publications Board; Young Democrats Club, secretary; Dormitory House Council; Model United Nations, page.



Barry Allan Blick

Jones Dormitory, President; Men's Judiciary; Dean's Advisory Council; Interdormitory Council; Orientation Counselor; Secretary of Internal Affairs; Alpha Kappa Delta, President; President's Cabinet; Wake County Club, Chairman; Student Party, Chairman; SGA Legislator; College Federation of Young Democrats, State Treasurer.

Barry Blick

Who's Who (continued)

Irvin P. Breedlove

Crew team; Business Manager of *The Rebel*; SGA Legislature; SGA Executive Council; Senior Class President; Alpha Kappa Psi, Treasurer; Law Society; Baptist Student Union, MRC.



Ikey Breedlove

Donna Cherry

Sigma Tau Delta, President, Secretary, Treasurer; Slay Hall, Secretary; Student counselor Slay and Ragsdale; SNEA; Freshman and Sophomore Honors Seminar; Wesley Foundation; Scholastic Marshal; Varsity Band.



Donna Cherry

Michael John Conley

GE College Bowl Team; Varsity cross country and track; Debate team; Delegate to Model United Nations Assembly; Phi Sigma Pi; Delta Sigma Pi; *East Carolinian* columnist.



John Conley

Elizabeth Warren Cooke

Vice-president of Cotten Hall; Chairman of Student Counselors, Cotten; Assistant editor of 1966-67 *Key*; Chief marshal; Alpha Beta Alpha; Alpha Phi.



Elizabeth Cooke



Judith Cramer



John Daughtridge

Judith Fay Cramer

Dean's List every quarter; Sigma Pi Alpha; Phi Beta Kappa; Attended Inter-American University at Saltello, Mexico.

John Dexter Daughtridge

Beta Kappa Chapter of Pi Omega Pi; Tau Chapter of Phi Sigma Pi; Jones Dorm, Floor Manager; Scott Dorm, Floor Manager.



Ruth Fleming



Gwyn Foushee

Ruth Ellen Fleming

North Carolina College Queen of 1967; Kappa Delta, Activities Chairman, Press Chairman, 3 Activity Awards, Pledge Class Treasurer; Sigma Tau Sigma; Freshman Orientation Counselor.

Sylvia Gwyn Foushee

Alpha Delta Pi; Tau Pi Upsilon, President; College Marshal; Student Nurses Association; Student Counselor.

Who's Who (continued)

Frank Frederick Freudig

Marching Pirates; Arnold Air Society, Commander; AFROTC, Commander; Dean's Advisory Board.



Leslie Hewett

Marjory Jane Hendricks

Women's Judiciary, Member at Large, Vice-President; SGA legislature, Rules Committee, School Spirit Committee, Campus Communications Committee, Homecoming Committee, Campus Movies Chairman; Varsity Cheerleader Alternate; Associate Arts Board; Women's Glee Club; Varsity Band; Student Party; State Student Legislature; Middle South Model United Nations.



Frank Freudig



Lynn Holt

Leslie Wilson Hewett, Jr.

Gymnastics Club, President; Phi Sigma Pi; Mathematics Club; Industrial Arts Club.

Lynn Foushee Holt

Alpha Delta Pi; Tau Pi Upsilon; College Marshal; Orientation Counselor; Student Counselor; Student Nurses Association.



Marjory Hendricks



Rebecca Holder



Jo Anne House



Martha Humphrey



Jean Joyner

Rebecca Mae Holder
Chi Omega, Vice-president, Secretary; Student Counselor; Orientation Counselor; Sophomore Class Secretary; Summer School Day Student Representative; Student Nurses' Association; Women's Honor Council, Attorney General.

Jo Anne House
SGA Historian; SGA Legislator; Outstanding Student Legislator Award; University Identification Card Chairman; Homecoming Decoration Chairman; Chi Omega.

Martha Doby Humphrey
Phi Alpha Theta; Gamma Beta Phi; Student Counselor; History Honors Program; Student Hostess.

Dorothy Jean Joyner
Alpha Phi, President, Corresponding Secretary; College Marshal; Women's Honor Council, Vice-chairman; 1966 Editor of the Key; Publications Board; SGA Special Events Committee; Student Counselor.

Who's Who (continued)

Judith Ann Joyner

Alpha Phi; Marshal; Orientation Counselor; Student Counselor; SGA representative; Junior Class Secretary.



Judith Joyner

Thomas Henry King

MRC Representative; University Union, President, Fine Arts Chairman; Dean's Advisory Council; Associated Arts Board; Delta Phi Delta, National Honorary Art Fraternity.



Thomas King

Robert Allen Koehler

Freshman Football; Varsity Football; Lutheran Student Association, President; Phi Alpha Theta; Phi Sigma Pi, Historian, Pledge Chairman; Faculty Evaluations Committee; History Departments Gifted Students Committee; History Honors Program; Recipient History Honor's Scholarship.



Robert Koehler



tin Lassiter



Samuel Lilly

Glenn Martin Lassiter

SGA Representative; Sophomore Class President; Social Standards Committee; Foreign Films Committee; Executive Council; Dean's Advisory Council; Ring Committee; Junior Class President; Secretary of Entertainment; Presidential Cabinet; Associated Arts Board; Campus Movies Committee; Fine Arts Committee; Dormitory Floor Representative; MRC Executive Treasurer; Playhouse participant; Phi Alpha Sigma, Secretary, Chaplain, President of Alpha Pledge class; Inter-Fraternity Council; MENG; Marching Pirates; Varsity Band; Concert Choir; Men's Glee Club; Chapel Choir; College Singers; Secretary of Wake County Club; Dormitory Floor Manager; NCIAA; AIAA; Industrial and Technical Education Club; Student Party.

Samuel Blair Lilly

Phi Epsilon Kappa, President; Men's Honor Council; Phi Sigma Pi; Sigma Delta Psi; Freshman and Varsity Basketball; Physical Education Major's Club; Fellowship of Christian Athletes.



Meares

John Kinnion Meares

SGA Summer School, President; Honor Council; Young Republican's Club, President, Treasurer; Freshman Class Vice-president; Student Party, Chairman, Treasurer; Budget Committee; SGA Legislature; Attorney General's Staff; Model United Nations; Debate Team; Orientation Counselor; Viet Nam Blood Drive; East Carolinian editorial staff.

Who's Who (continued)

Boyce Stevenson Moore, Jr.

SGA, President, Treasurer, Student Legislature; IDC, Treasurer; IRC Vice-president; Kappa Alpha Order; Summer School SGA, Treasurer; Budget Committee, Chairman; Freshman Honors Math Program; Dean's Advisory Council; Most Outstanding Executive Member 1966-67.



Steve Moore

Bobby Scot Ober

Young Republican's Club, Secretary, Publicity Chairman; SNEA; Pi Omega Pi, President; National Student Representative; Phi Beta Lambda.



Bobby Ober

Margaret Steele Rumbley

Phi U Colony of Phi Upsilon Omicron, President; Chi Beta Phi; Home Economics Association; Head Start Teacher Orientation Program, Dietitian.



Margaret Rumbley



Howard Salenius



John Staley



Thornton Stovall



Charlene Teitelbaum

Howard George Salenius

Men's Judiciary, Vice-chairman; Young Republican's Club, Chairman; Delegate to the Model United Nations; Phi Alpha Theta Honorary History Society; Men's Honor Council, Chairman.

John Alexander Staley Jr.

Phi Sigma Pi, Vice-president; Student Section American Institute of Physics, President; Math Honors Association, President; Math Club; SGA Legislator, Rules Committee, Chairman; Public Defender's Staff; Men's Judiciary.

Thornton Green Stovall, Jr.

Phi Sigma Pi, President; Math Club, President; Granville County Club, President; Dean's Advisory Council; Orientation Counselor; MRC; Scott Dormitory, Lieutenant Governor; Math Honors Club; Physics Club, Treasurer.

Charlene F. Teitelbaum

Women's Glee Club, Treasurer; SNEA; Dormitory President, Vice-president; Women's Judiciary Member-at-Large, President; Alpha Epsilon Pi Sweetheart; Hebrew Youth Fellowship, Vice President, Corresponding Secretary; Public Defender of Women's Honor Council; WRC, Chairman.

Who's Who (continued)

Anitra Todd

Women's Honor Council, Chairman; Security Council secretary for Model United Nations; Alpha Delta Pi, Secretary.



Anitra Todd

Lana Johann Vaughan

Women's Judiciary, Chairman; Alpha Phi, Secretary, Vice-president; SNEA; *Buccaneer* staff; Women's Rules Committee; Ring Committee; Orientation Counselor; Women's Judiciary Constitution Committee chairman.



Johann Vaughan

James Alton Walker

Phi Sigma Pi, Treasurer; Intramural softball; Faculty Evaluation Committee.



James Walker



Benjamin Webb

Benjamin Thomas Webb

President of Junior and Senior Classes; Chi Beta Phi; Psi Chi; Kappa Alpha; Dean's Advisory Council.



Wentzel

Sandra Kaye Wentzel
Alpha Delta Pi, President; Freshman Class Treasurer; Day Student Representative; Member of Executive Committee; Entertainment Committee; Ring Committee; Dean's Advisory Council; Student Party; Student State Legislature delegate; Executive Secretary for Mid South Model United Nations.



Theodore Walker Whitley

Lambda Chi Alpha; Freshman basketball; Freshman and Varsity baseball; Psi Chi; Psychology Club.

James Hilliard Young

Phi Kappa Tau; *Buccaneer*, Editor-in-chief; *East Carolinian*, Editor-in-chief; *The Key*, Associate Editor; Student Legislature committees; Men's Residence Council; Publications Board; Law Society; Middle South Model United Nations Vice-president; North Carolina State Student Legislature; United States Student Press Association; Recipient of East Carolina University Publications Board Award.

James Young



Theodore Whitley

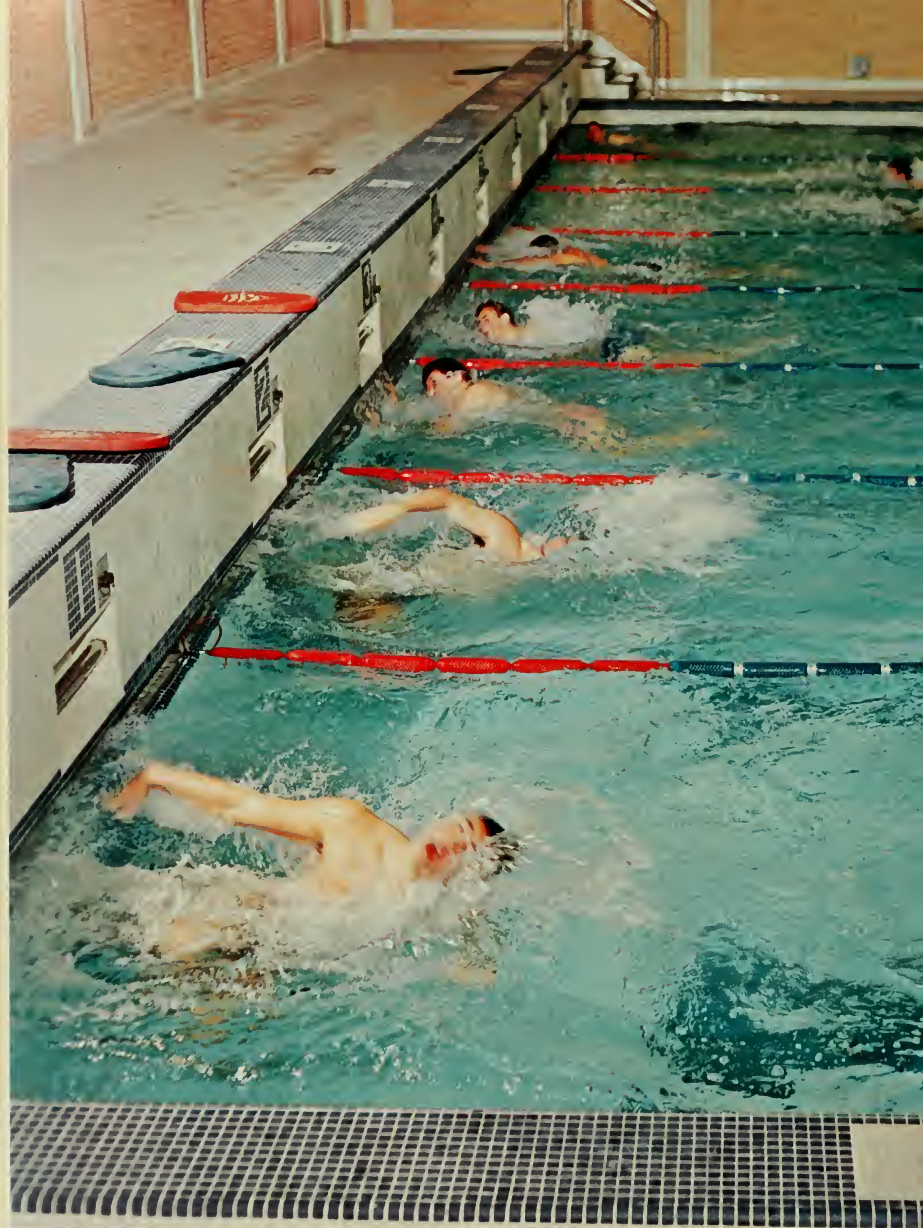



Sports



Pirates Post 8-2 Record in Football Competition

High spots of the 1967 football season included an 8-2 overall record, an all-time East Carolina offensive record, the Southern Conference's individual rushing record, and a total of some 40 school, team, and individual marks.

Three players—Neal Hughes, Butch Colson, and Kevin Moran—were honored by numerous all-star outfits.

The Pirates got off to a six-game winning streak and envisioned another conference championship, but the Citadel came to Ficklen Stadium on Homecoming and lessened ECU's chances of winning the conference title.

The other loss was to West Texas State, also at home. The Buffaloes brought as much talent to Ficklen Stadium as any visiting team had that season.

The Pirates began the season against William and Mary in a hurricane and struggled three quarters before erupting for 20 points in the final period to turn the tables.

No such problem occurred the following week against Richmond. The Bucs, after grabbing a 7-0 lead in the first quarter, pushed out front by 20-7 at halftime and added a field goal in the final half for a safe 23-7 decision.

Right: Head Coach Clarence Stasavich.

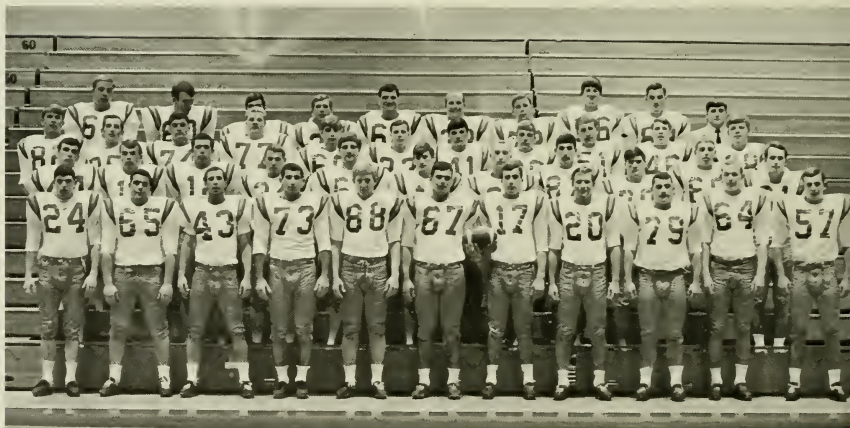

Above: First Row: T. Hicks, P. Hutchins, N. Hughes, J. Schwartz, P. Schnurr, K. Moran, N. Gravetti, T. Grant, W. Prince, A. Glass, J. Schuffler, Second Row: D. Young, C. Overton, J. Cudger, B. Colson, P. Bilodeau, B. Wrightman, B. Cothren, J. Dudley, W. Springs, S. Laney, B. Grieh, Third Row: R. Bost, T. Bullock, D. Tyson, C. Wheeler, M. Murray, D. Flanagan, S. Garrett, M. Boaz, P. Weathersbee, B. McClure, B. Braak, Fourth Row: R. Jaronczyk, D. Wilmer, J. Louis, F. Rhodes, W. Lineberry, J. Flowe, D. Hamilton, B. Tucker, C. Swanner, V. Taylor.

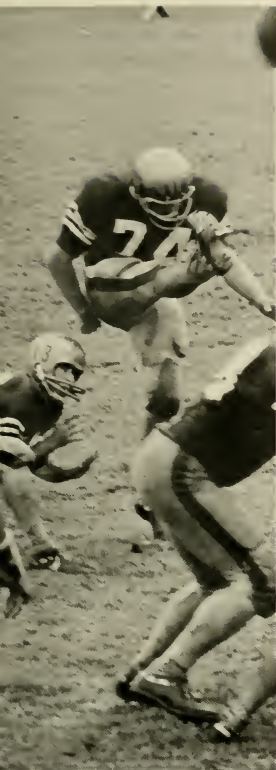

Left: Tyson splits upright for the extra point against William and Mary. Below Left: Flanagan grabs a scoring pass in the Richmond game. Below Right: Gay is carried off the field with a broken leg at Williamsburg, Va.



| | |
|-----------|---------------------------|
| ECU....27 | William and Mary 7 |
| ECU....23 | University of Richmond 7 |
| ECU....42 | Davidson 17 |
| ECU....21 | Southern Illinois 8 |
| ECU....18 | Louisville 13 |
| ECU....27 | Parsons 26 |
| ECU....19 | Citadel 21 |
| ECU....17 | Furman 0 |
| ECU....13 | West Texas State 37 |
| ECU....29 | Marshall 13 |

Pirates Win Six in a Ro



Above: Hughes scrambles for yardage against Wildcats. *Right:* ECU's Young hums a TD pass during the Davidson game.

Playing before the largest crowd ever assembled at Davidson for a football game, East Carolina got off to a quick lead; but in the middle of the second period it found itself trailing. Down 17-14 with five and a half minutes left before intermission, the Bucs went ripping on to two touchdown drives to regain a lead they never lost.

The undefeated Pirates rolled into Ficklen Stadium for their first home game played against Southern Illinois University. The Salukis were a slight favorite to de-rail the Bucs, but the game turned out to be all East Carolina. Fella Rhodes got the Pirates their first touchdown as he went winging 61 yards with a stolen pass, a blow from which SIU never recovered.





The following week another nationally-ranked passer, Wally Oyler, came to visit ECU. He and his Louisville teammates were treated equally as well as the previous stars the Bucs had encountered.

The Pirates went all the way to Iowa for their sixth straight victory, and it turned out to be the most exciting of the year. Neal Hughes turned in, what Coach Clarence Stasavich termed, the single greatest effort by one of his players. Hughes scored three touchdowns and passed for a fourth.

Hughes had one touchdown run of 36 yards, netted 131 on the ground, and passed for another 104. Colson bulled his way for 74 yards to give the Pirates a 27-26 victory over Parsons.

Left: Weary offensive unit takes a break during the Louisville game. *Below Left:* ECU back tries to evade Louisville defense. *Below Right:* Colson pulls in the pigskin with a Louisville defender on his heels.

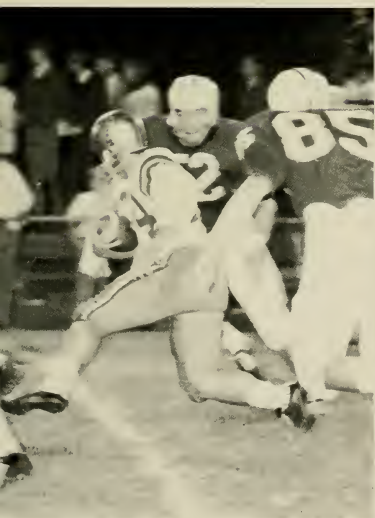



Above: Pirates' offense moves against the Bulldogs. Above Left: Hughes flips pass against Bulldog rush. Right: Atkins fights for position between two Cadet defenders.

Pirates Suffer First Defeat During Homecoming



With the biggest crowd ever in Ficklen Stadium for the Homecoming game, the Pirates were dealt a poor hand by fate. The Citadel, a team filled with sophomores, chose this date to use up most of its good fortune for the year.

The Pirates had 25 first downs to the Citadel's 11, netted 242 yards rushing to 91 for the South Carolinians, and gained 181 yards passing to the Citadel's 155. But the final score was 21-19 for the Citadel, and the winning streak was broken. As it turned out, this was the deciding factor in the conference race. Had the Pirates won or tied, they would have owned out-right or shared the Southern Conference title with West Virginia.

The Pirates, after leading early, fell behind twice to the Cadets and on the second occasion put on another stirring late game offensive push that brought a touchdown. Still trailing by two points, they tried a two point conversion that failed.

Colson churned out his best effort of the year as he gained 153 yards and completed a pass for another 22 yards.

Below: Bucs pick up tough yards in Homecoming match.





Down 28-7, Furman came back to lead 29-28 late in the fourth quarter in one of the biggest offensive displays involving two teams in the history of Ficklen Stadium. With the clock running out, the Pirates drove for the winning touchdown with Neal Hughes hitting Tom Grant with a 17-yard pass for the score and making it 34-29. East Carolina gained 321 yards rushing and 142 passing for a total of 463. Furman got only 55 rushing but gained 335 passing.

| | |
|--------------|-----------------------------|
| ECU . . . 27 | William and Mary 7 |
| ECU . . . 23 | Richmond 7 |
| ECU . . . 42 | Davidson 17 |
| ECU . . . 21 | Southern Illinois 8 |
| ECU . . . 18 | Louisville 13 |
| ECU . . . 27 | Parsons 26 |
| ECU . . . 19 | The Citadel 21 |
| ECU . . . 34 | Furman 29 |
| ECU . . . 13 | West Texas State 37 |
| ECU . . . 29 | Marshall 13 |





With Butch Colson out nursing his injured leg, the Buffaloes turned it on in the last half to win 37-13 after holding only a 16-7 margin at half-time. Colson gained 102 yards rushing, all in the first half, compared to the team's final total of 120. This yardage indicated what happened to the Pirate offense after he left the game. Hughes had another good night passing, hitting 10 of 18; but the overall speed of West Texas with the heart of the Pirate offense on the bench was too much to contain.

Above Far Left: Neal Hughes demonstrates his winning form. *Above Far Center:* East Carolina sweeps the end against Furman. *Below Far Left:* Pirate is pursued by Furman players in dash down the field. *Above:* Neal Hughes dances through open hole in West Texas line. *Left:* Neal Hughes finds clear field. *Below:* Pirates find it hard getting yardage through the middle.



Freshmen Post Three-Two Season



With lineman Walter Adams named the outstanding player for the season, the freshman football team won three games and lost two. The Baby Bucs had a ten game winning streak stretching over three seasons. It was finally broken by the Citadel.

Above: First Row: Left to Right: G. Whitley, S. Foster, J. Calaham, F. Austin, D. Hewston, M. Hickson, T. Guzzo, J. Tesh, R. Morehead, M. Lynch, E. Burfon, D. Brill, F. Adams, M. Baker, L. Page. Second Row: S. Davis, A. Monroe, M. Sermons, R. Corrada, J. Elrod, M. Mills, W. Rothrock, T. Peed, T. Edmondson, B. Beard, T. Smithwick, M. Damon, W. Sasser, B. Bemisderfer, D. Roberts. Third Row: T. Ryan, K. Wise, J. Morris, M. Fleig, D. Strowd, B. Brihon, S. Letcher, J. Wilson, P. Ribbens, W. Doll, W. Adams, T. Tuler, G. Wreen, T. Pulley. Right: East Carolina Baby Buc is caught by opponent.

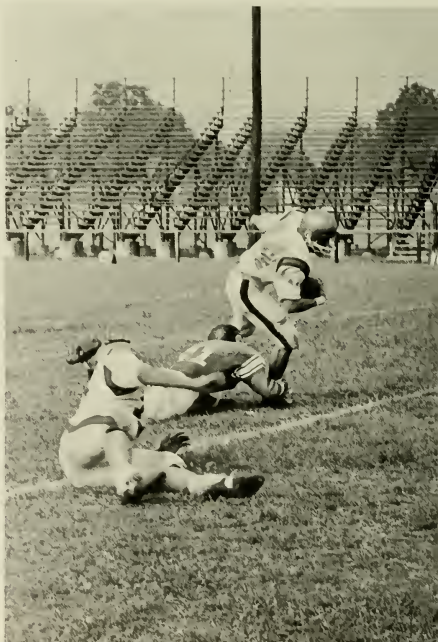



| | |
|-----------|---------------------------|
| ECU....13 | Apprentice School 7 |
| ECU....29 | Richmond 19 |
| ECU....3 | Citadel 17 |
| ECU....12 | Hargrave Military 14 |
| ECU....32 | Chowan 8 |

Above: M. Mills breaks away for touchdown. Center: Pirates get away punt. Below: Coach John Little and his captains, D. Brill, W. Adams, and M. Baker.





Pirates Finish First in State Meet

Compiling a dual-meet record of ten wins and one loss, the Varsity cross-country team had a highly successful season. In championship competition the Pirates finished first in the State meet and second in the Southern Conference meet. Coach Bill Carson's top eight runners were Don Jayroe, Ken Voss, Randy Martin, Terry Taylor, Charles Hudson, Ron Dibling, Dave Wight, and John Osborne. ECU had three members of the eight-man All-Conference team: Don Jayroe, Ken Voss, and Randy Martin.



Top: Cross-Country team admires newly acquired Championship Trophy. *Above:* Team members prepare for another victory. *Above Far Right:* Top four ECU runners, R. Martin, K. Voss, T. Taylor and D. Jayroe break away from the pack in meet against Baptist College. *Far Right:* First Row Left to Right: R. Dibling, T. Taylor, R. Martin, C. Hudson, D. Jayroe, J. Osborne. Second Row K. Voss, M. Conley, G. Burbella, D. Wight, Coach Bill Carson.



CROSS-COUNTRY SCORES (low score wins)

| | | |
|------------|------------------------------------|----|
| ECU.....29 | William and Mary | 28 |
| ECU.....15 | St. Andrews College | 50 |
| ECU.....18 | University of Richmond | 43 |
| ECU.....20 | Virginia Tech | 36 |
| ECU.....19 | N.C. State University | 36 |
| ECU.....16 | Old Dominion College | 47 |
| ECU.....20 | East Tennessee State University .. | 38 |
| ECU.....17 | Baptist College | 38 |
| ECU.....15 | Davidson College | 50 |
| ECU.....15 | Virginia Military Institute | 46 |
| ECU.....18 | Baptist College | 39 |

1st Place North Carolina State Championship

2nd Southern Conference Championship

4th NCAA Regional Championship



Above Right: Soccer players put in many hours of practice. Above Left: East Carolina players move in on opponent. Center: Collision in mid-field sends ball astray. Right: North Carolina Wesleyan College plays East Carolina University.





Soccer Team Ties for Third in Conference

East Carolina Soccer team met some strong competition in its second year of intercollegiate play. It finished the season with a 3-7 record. The ECU booters tied for third place in the Southern conference and set a new school record by winning three games as compared to the previous high of two wins.

1967 SOCCER RESULTS

| | |
|----------|-----------------------------|
| ECU....1 | North Carolina State 5 |
| ECU....0 | University of N. Carolina 4 |
| ECU....1 | Pembroke 2 |
| ECU....5 | North Carolina Wesleyan 3 |
| ECU....4 | Furman 1 |
| ECU....2 | Wilmington 1 |
| ECU....1 | William and Mary 3 |
| ECU....0 | Saint Andrews 2 |
| ECU....0 | Campbell 6 |
| ECU....0 | Davidson 3 |

Below: Left to Right: First Row: B. Bunn, T. Gillespie, B. Honaker, C. Pressley, C. Wunderle, S. Colvard. Second Row: R. Eckenrode, D. Wilkins, J. McMillan, H. Harris, T. Daniels, M. Posey. Third Row: G. Harvey, V. Badalamenti, K. Lueck, K. Barbour, J. Horner, Coach J. Welborn.



Cheerleaders Attend Clinic

Under the direction of head cheerleader, Chick Krautler, the East Carolina varsity cheerleading squad led the student body in cheering the mighty Pirates on to many victories. Consisting of fifteen cheerleaders and a pirate mascot, the varsity squad gave a hundred per cent effort to every game. Through the rain at the William and Mary game, after the disappointment of homecoming, and through the struggle of basketball season, the cheerleaders continued.

Prior to the start of football season, cheerleaders Sherry Robertson and Chick Krautler attended the nation's only All-College cheerleader clinic at the University of Southern Mississippi. Many new cheers, double stunts, chants, pom pom routines, and spirit ideas were brought back to the East Carolina squad.

Freshman cheerleaders, headed this year by co-captains Brenda Masters and Kay Whitney, were selected at the beginning of fall quarter. The eight freshman cheerleaders strived to promote school spirit at all of the freshman home games and at the varsity Homecoming game.





Above Far Left. Cheerleaders include gymnastics in executing cheers. Below Far Left: First Row: Left to Right: B. Bullock, B. Bolton, P. White, C. Coakley, P. Simmons, D. Swan, and S. Robertson. Second Row: L. Getsinger, J. Shepherd, P. Ross, R. Murphy, S. Young, B. Bodzic, T. Kessler. On Cannon: C. Krautler, Head; and C. Linville, Pirate. Top: Rain does not stop Pirate Cheerleaders from praising the team. Left: Patsy Simmons inspires spectators with enthusiasm. Above: First Row: Left to Right: M. Wozelka, K. Whitney, B. Masters, S. Averett. Second Row: D. Mc Donald, S. Jenkins, J. Kern, G. Robertson.

Pirates Move Onto New Court



Soon after the Pirates moved into new Minges Coliseum, Earl Thompson, a Greenville youngster, who transferred to ECU from a junior college, set a school scoring record with 31 points.

Posting an 8 and 16 record for the season, the ECU netters faced such teams as North Carolina State, Richmond, and St. Peter's.

Dr. Jenkins announced plans for a holiday tournament next Christmas. Rapidly an outstanding field consisting of Cornell, William and Mary, Virginia, Delaware, VPI, Baylor, and the Air Force Academy were named to join the Pirates in the eight-team festival.

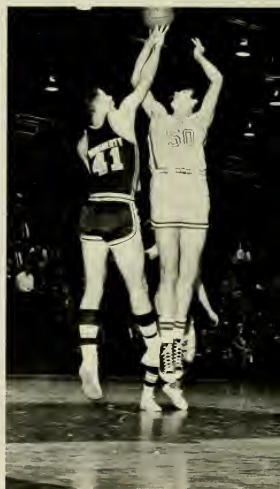



| | | |
|-----------|--------------------------|-----|
| ECU...67 | St. Peter's | 102 |
| ECU...90 | Old Dominion | 94 |
| ECU...89 | Furman | 91 |
| ECU...104 | Atlantic Christian | 79 |
| ECU...83 | Richmond | 90 |
| ECU...69 | St. Francis | 113 |
| ECU...67 | East Tennessee | 65 |
| ECU...71 | George Washington .. | 68 |
| ECU...58 | Furman | 59 |
| ECU...71 | William and Mary | 70 |
| ECU...57 | Citadel | 59 |
| ECU...67 | North Carolina State .. | 83 |
| ECU...53 | East Tennessee | 61 |
| ECU...90 | George Washington | 72 |
| ECU...60 | West Virginia | 77 |
| ECU...77 | High Point | 83 |
| ECU...100 | Florida State | 110 |
| ECU...78 | Richmond | 112 |
| ECU...99 | William and Mary | 75 |
| ECU...72 | Phillips Oilers | 85 |
| ECU...64 | V.M.I. | 69 |
| ECU...55 | University of Toledo .. | 72 |
| ECU...81 | Citadel | 76 |
| ECU...100 | Washington and Lee .. | 73 |
| ECU...79 | V.M.I. | 68 |

Southern Conference Tournament
ECU 71 West Virginia 76



Above Far Left: Center: T. Quinn, Coach, K. Stuart, Assistant Coach. First Row, Left to Right: T. Wills, Trainer, S. Lilly, F. Campbell, E. Bradford, J. Cox, E. Thompson, B. Francis, T. Miller. Second Row: V. Colbert, C. Alford, K. Sabo, J. Modlin, B. Lindfelt, R. Kier, J. Anderson, Manager. Above: ECU Starting Five: T. Miller, V. Colbert, C. Alford, J. Modlin, E. Thompson. Left: Teams lock in struggle for possession of the ball. Far Left: C. Alford shoots over opponent.

Basketball (continued)

Below: T. Miller finds the advantage against Richmond. Far Below: Pirate player, B. Lindfelt, is caught in the middle of Atlantic Christian players.

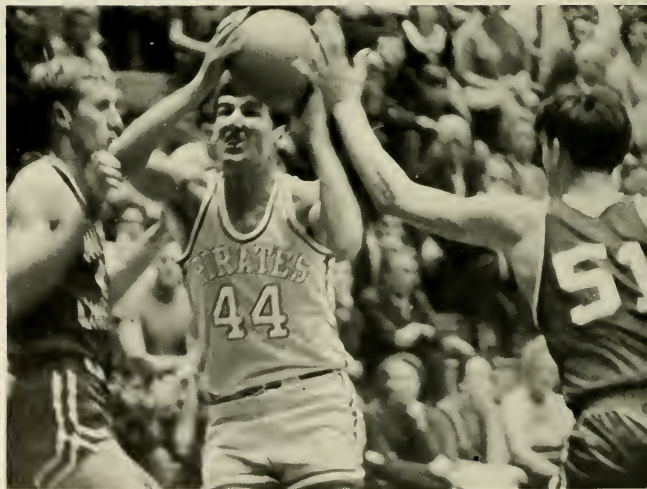



*Left: Pirates huddle for pre-game instructions.
Right: Players search for lost contact lens. Below:
Opening tip begins Richmond-East Carolina game.*



Basketball (continued)



Above Right: Wild moments take place under the boards in the Richmond game. *Right:* B. Lindfelt finds himself in an awkward position in the Richmond game.

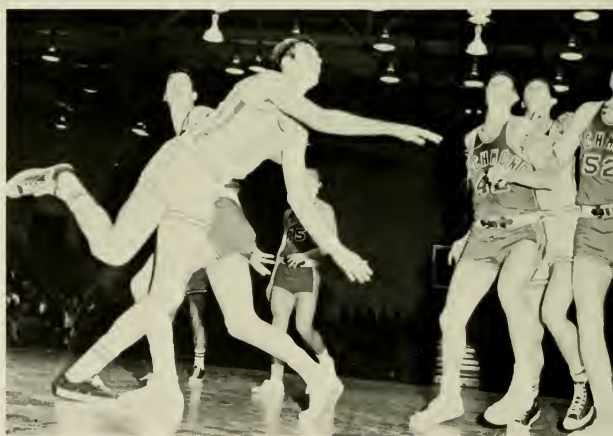



Below Left: B. Lindfelt is fouled under the boards by a Richmond player. Below Right: V. Colbert shoots around George Washington player.



Baby Bucs Post Good Season



East Carolina Baby Bucs, led by the combined efforts of center Jim Gregory and forward Mike Dunn, posted a season record of 10 wins and 6 losses. Highlights of the season were the games with Duke University, North Carolina State, and the University of Richmond.

Above: First Row: R. Tripp, Manager, B. McKillop, J. Sermons, M. Grady, G. Mc Nerney, K. Hartzler, G. Logan. Second Row: M. Wood, Trainer, D. Daughtry, C. Lemons, T. Wyche, J. Gregory, M. Dunn, B. Haubenreiser, Kirk Stuart, Coach. Right: J.V. coach, Kirk Stuart, calls plays from the bench.



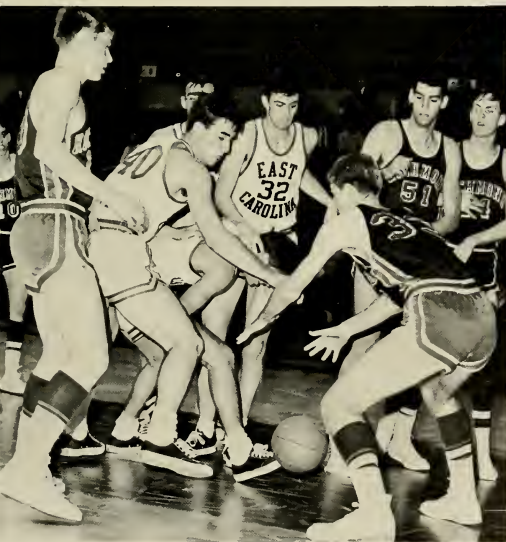

| | | |
|------------|--------------------------|-----|
| ECU....90 | Chowan | 63 |
| ECU....78 | Old Dominion | 106 |
| ECU....79 | North Carolina State .. | 31 |
| ECU....115 | Atlantic Christian | 77 |
| ECU....112 | Atlantic Christian | 33 |
| ECU....81 | Richmond | 37 |
| ECU....106 | William and Mary | 31 |
| ECU....113 | Chowan | 112 |
| ECU....73 | North Carolina State .. | 99 |
| ECU....80 | Sandhills | 70 |
| ECU....73 | Louisburg | 72 |
| ECU....97 | Richmond | 35 |
| ECU....98 | William and Mary | 72 |
| ECU....74 | Louisburg Jr. College.. | 68 |
| ECU....79 | Duke University | 93 |
| ECU....80 | U.N.C. | 88 |

Above Left: T. Winch goes for a layup during the William and Mary game. Above Right: Unidentified Pirate secures rebound from defensive boards. Left: Baby Bucs scramble for ball.

East Carolina Hosts National AAU Indoor Championship Meet

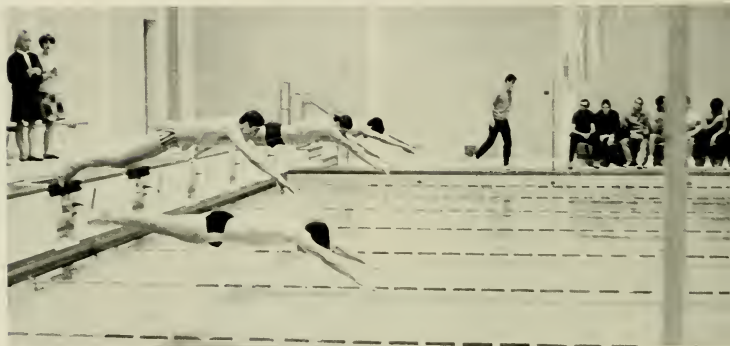

With a 7-7 record for the season, the ECU swimming team looked forward to the National AAU Indoor Championship in Minges Coliseum in April. At the end of the regular season, the team had won the Southern Conference Championship for the third year in a row. ECU had four All-American records to its credit: Les Gerber, One Meter Diving; Mike Hamilton, 100 and 200 Meter Butterfly; Richard Tobin, Three Meter Diving; Mike Tomberlin, 100 and 200 Meter Backstroke. The team was ranked sixth in the National AAU Indoor Championship.

Highlights of the season were the meets with two of the top ranked teams in the nation, North Carolina State and Florida.

Top: ECU Swimming Team: First Row: Left to Right: G. Hanes, L. Allman, K. Hungate, D. Phillips, D. Tobin, O. Paris, B. Moynihan, S. Howard, S. Weissman, D. Dineen, P. Steward. Second Row: Left to right: Dr. Ray Martinez, Head Coach; Ray Scharf, Assistant Coach; E. Goble, D. Donahue, D. Snyder, R. Conaway, E. Mills, L. Jorgensen, M. Tomberlin, B. King, B. Gregorson, J. Manchester, B. Baird, D. Murphy, J. Sultan. Danny Scharf Mascot. Above: D. Dineen demonstrates style in 200 freestyle. Right: Head Coach Dr. Ray Martinez.





Left: M. Tomberline shows the form it took to win 200 backstroke. Right: Co-Captains Owen Paris and Mike Tomberlin. Below. The meet with University of Florida begins.



Swimming (continued)

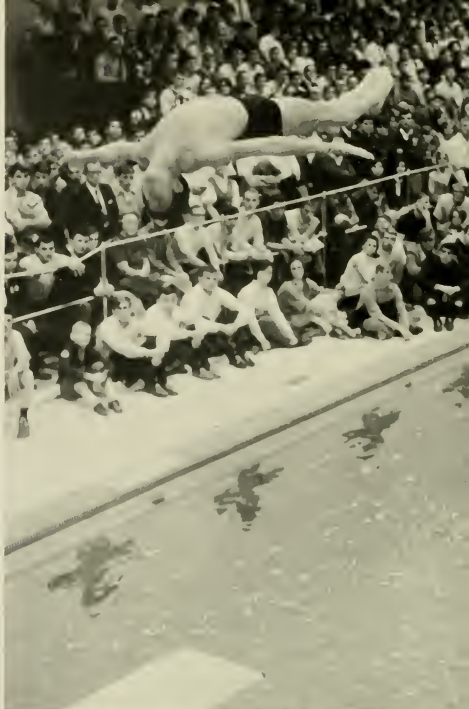

| | | |
|----------|---------------------------|----|
| ECU...48 | North Carolina State ... | 65 |
| ECU...41 | University of S. Carolina | 72 |
| ECU...74 | Tulane University | 39 |
| ECU...75 | Evansville | 38 |
| ECU...53 | L.S.U. | 29 |
| ECU...46 | Alabama | 67 |
| ECU...52 | Bethany | 61 |
| ECU...58 | Monmouth | 51 |
| ECU...54 | Southern Connecticut .. | 59 |
| ECU...58 | West Virginia | 46 |
| ECU...57 | Virginia Tech. | 47 |
| ECU...47 | Florida | 66 |

Above Left: Diving Coach, Chuck Thompson.
Above Right: Bue diver performs for crowd.
Right: East Carolina's bench during meet with Florida.



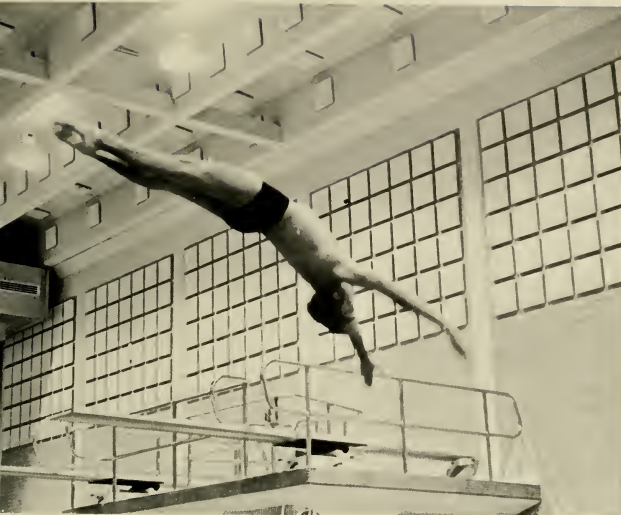

Above Left: East Carolina diver performs in Three-Meter competition. *Above Right:* B. Aaird springs before dive. *Below Left:* D. Tobin executes swan dive. *Below Right:* D. Tobin demonstrates form that won him the Dyer Award.

Wrestling Team Posts Winning Season



ECU Wrestling Team, composed almost entirely of freshmen and sophomores, had seven matches this season and lost only one. That loss occurred in an extremely close match with N.C. State. The highlights of the 1967-1968 season were a 19-10 victory over the Citadel, the defending Southern Conference Wrestling Champions, and a 17-17 tie with Old Dominion, rated as one of the top three teams in the South. John Welborn was the new coach.

| | |
|-----------|----------------------------|
| ECU....14 | North Carolina State .. 19 |
| ECU....20 | Duke University 12 |
| ECU....19 | Citadel 10 |
| ECU....26 | Wilmington 3 |
| ECU....21 | Pembroke 6 |
| ECU....35 | St. Andrews 0 |
| ECU....17 | Old Dominion 17 |

Above: First Row: Left to Right: T. Ellenberger, H. Metzgar, T. Ellenberger, S. Smith, R. Rich, S. Bastian, S. McDowell, C. Bernard, M. Murray, W. Lineberry. Standing Left to Right: K. Kellum Manager, J. Sellers, R. Caffrey, D. Olier, D. Trexler, P. Monroe, H. Harris, K. Winston, B. Hampton. Right: The referee calls a foul on East Carolina's T. Ellenberger.





*Above: Tom Ellenberger works for the fall.
Below: Pirate Tim Ellenberger finds himself
in a tough situation. Left: Coach J. Welborn and
his captain H. Metzgar.*



Wrestling (continued)

Right: ECU's Buc holds opponent motionless.
Center: Wayne Lineberry spins for the advantage
in his heavy weight division. *Below:* Buc tries to
work out from the bottom.

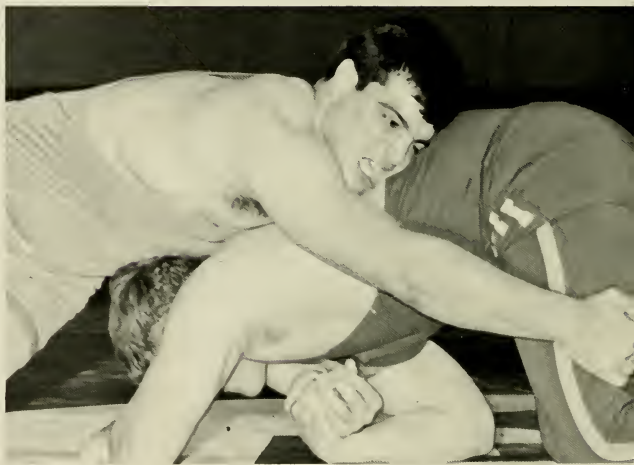



Left: East Carolina's M. Murray struggles to down opponent. Below: Ellenberger has complete control as he overturns his opponent.

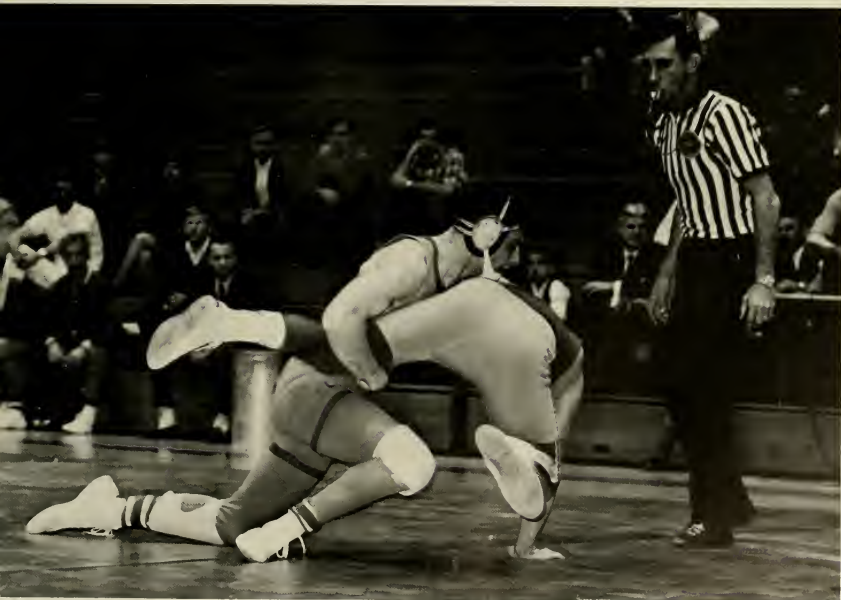

Pirates Tie for Conference Title

Led by the University's first All-American, Richard Narron, the Pirate Baseball team finished the season in a tie with West Virginia for the Conference title. It won twenty-three games and set a new record for wins in one season for an East Carolina team. The team finished 11-3 in the conference and 23-5 overall.

The season started with seven lettermen and open positions all over the field. Coaches Smith and Williams placed a reserve at first base, moved the shortstop to second base, borrowed a football player for shortstop, moved a catcher to left field, and borrowed a basketball player to pitch. These fellows combined with the veterans and reserves became one of the finest teams in the history of East Carolina. When the season was over, the results were as follows: Allstate; Richard Narron, Jim Snyder, and Dennis Burke. All-Conference; Richard Narron, Jim Snyder, Lynn Smith, and Dennis Burke. All-District III N.C.A.A.; Richard Narron and Jim Snyder. All-American; Richard Narron. The team ranked number 20 in the final N.C.A.A. University Division Polls.

Above Right: Coach Earl Smith and co-captains Richard Narron and Lynn Smith. Below: First Row: Earl Smith, Coach, E. Thorne, R. Hedgecock, R. Narron, L. Smith, S. Dillenger, D. Foster. Second Row: B. Scoggina, G. Domanski, D. Winchester, V. Chadwich, D. Barbour, N. Hughes, J. Daniels. Third Row: R. Glover, J. Snyder, V. Colbert, S. Fornash, D. Burke, T. Jennings, T. Whitley. Fourth Row: S. Wrenn Manager, T. Holton, L. Fisher, J. Pitriggi, H. Land, L. Price, B. Norman, M. Potter, R. Gifford.



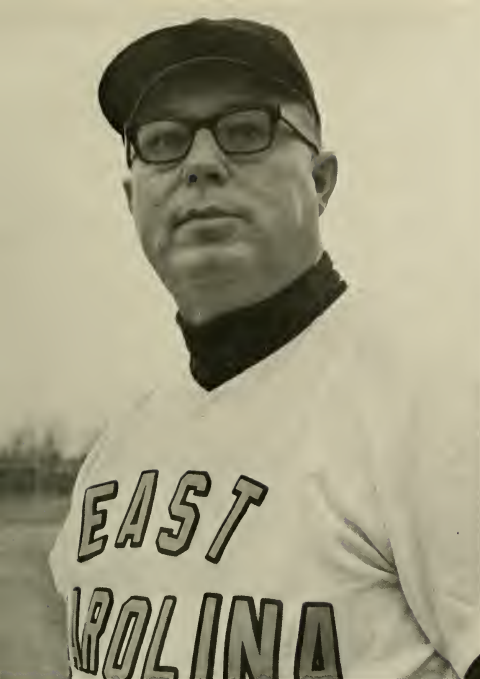

1967 RESULTS

| | | |
|----------|---------------------------|----|
| ECU...2 | Dartmouth | 3 |
| ECU...10 | George Washington | 0 |
| ECU...4 | George Washington | 3 |
| ECU...16 | Virginia | 0 |
| ECU...3 | Virginia | 1 |
| ECU...9 | Ithaca | 4 |
| ECU...8 | Ithaca | 6 |
| ECU...5 | Fordham | 4 |
| ECU...10 | Fordham | 1 |
| ECU...1 | Colby | 0 |
| ECU...2 | West Virginia | 4 |
| ECU...2 | West Virginia | 2 |
| ECU...5 | Richmond | 1 |
| ECU...2 | Richmond | 0 |
| ECU...6 | Duke University | 2 |
| ECU...13 | VMI | 0 |
| ECU...6 | VMI | 0 |
| ECU...16 | State | 9 |
| ECU...12 | Citadel | 0 |
| ECU...4 | Citadel | 0 |
| ECU...0 | University of N. Carolina | 11 |
| ECU...4 | Duke University | 3 |
| ECU...1 | Furman | 2 |
| ECU...0 | Furman | 1 |
| ECU...10 | Davidson | 1 |
| ECU...2 | Davidson | 0 |
| ECU...4 | William and Mary | 1 |
| ECU...4 | William and Mary | 3 |

Above Left: Head Coach Earl Smith. *Below:* J. Holt performs his duties enthusiastically.



Richard Narron Becomes First All-American



Leading the Pirate Baseball team in batting last year, Richard Narron went on to become the first All-American ball star from East Carolina. Majoring in business administration, the Goldsboro junior began his career in baseball in high school. While playing American Legion baseball, he was selected to the All-State team for two years.

Son of Sam Narron, of Middlesex, the East Carolina "super-star" signed with the New York Mets late last year. After six months of National Guard training, he began to play for the Mets and will continue through the summer. At the end of the baseball season, Narron planned to return to school here.

Speaking of his experience with the Pirate ball club Narron replied, "It is a great team with the best coaching. He (Coach Earl Smith) is a student of the game."

Above: Jay Holt salutes Richard Narron.



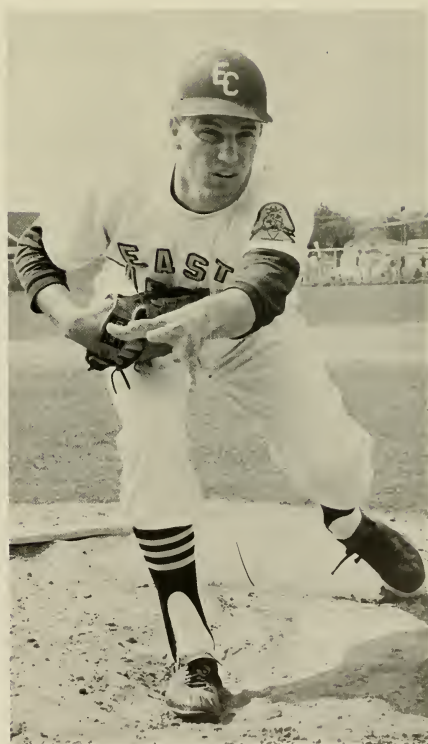

Above: J. Snyder makes it to first in time.
 Below Right: L. Smith practices his slider.
 Below Left: Pirate leaps high to snag ball.

Track Team Rewrites Record Book

Posting a record of seven wins and three losses, the 1967 track team broke and set 11 varsity records. Tri-captains Jim Cargill, Charles Hudson, and Ed Whyte worked with Coach Baxter Berryhill as the thinclads set new records for ECU.

Varsity records broken or set are as follows: one mile, 4:21.9 by Charles Hudson; two miles, 9:54 by Terry Taylor; three mile, 15:57 by Terry Taylor; 440 relay, 42:7 by Bill Cothren, Clem Williams, White Whitfield, and Ed Whyte; high jump, 6 feet 4 in. by Peter Moe; broad jump, 23 feet 3 3/4 in. by Ed Whyte; triple jump, 45 feet 1 in. by Peter Moe; discus, 135 feet by Allen Hall; and 120 high hurdles, 14.4 by Jim Cargill.

Right: Ed Whyte scores in the long jump.



First Row: S. Rhodes, D. Jayroe, J. Osborne, H. Coble, R. Martin, C. Williams, W. Whitfield, C. Hudson, W. Wooten, J. Deeds, R. Roth. Second Row: M. Conley, B. Cothren, J. Hardison, M. Bridges, E. Whyte, T. Slezak, D. Crotts, A. Cargill, P. Moe, T. Hickey, J. McCarthy, Coach Berryhill.





| | |
|-----------|-------------------------------|
| ECU...60 | Baptist College 81 |
| ECU...83 | Citadel 62 |
| ECU...101 | Davidson 41 |
| ECU...54 | North Carolina State . 91 |
| ECU...63 | University of Richmond 82 |
| ECU...120 | Atlantic Christian 25 |
| ECU...106 | Frederick College 39 |
| ECU...103 | Old Dominion 42 |
| ECU...75 | Virginia Tech 70 |
| ECU...89 | Atlantic Christian 56 |

Left: Jim Cargill clears a high-hurdles. Below Left: Tri-captains Ed Whyte, Charles Hudson, and Jim Cargill warm up before a meet. Below Right: ECU pole vaulter shows winning form.



Crew Obtains New Shell, Attends First State Regatta



Above Right: The crew team awaits the start of the race. *Right:* Coach Brousseau directs the team before a race.

With the christening of The Leo W. Jenkins, the team's new shell, the 1967 crew team launched its second year of competition with a won-lost record of 4-4.

Coached by Andre Brousseau and led by captain Al Hearn, the team competed for the first time in the Dad Vail Regatta, one of the top crew events in the country. The meet with Asheville College also proved another first, the first crew event ever held between two North Carolina schools.

| | |
|-----------------------------------|--------------|
| ECU...Narist College | Won |
| ECU...Richmond | Won |
| ECU...University of Florida | Lost |
| ECU...Jacksonville | Lost |
| ECU...Richmond | Won |
| ECU...Asheville Prep | Won |
| ECU...Dad Vail Regatta ... | 22 out of 34 |
| ECU...Florida Regatta | Lost |





Left: Rowers prepare to hit water on the practice barge. Below Right: ECU oarsmen workout.



Left Row: Coach Brousseau, P. Shannon, D. Gaud, G. Wooten, W. Mills, C. Jacona, J. Hlad, J. Atkins, G. Donharl, C. Riorden. Right Row: S. Mabel, J. Yager, A. Hearn, T. Chalk, M. Smekiewicz, S. Wilson, A. Bagwell, J. Powell, Kidd, B. Donharl, J. Findley.

Cooke, Taylor Spark Netmen

Coached by John Welch, the 1967 East Carolina tennis team had a 4-6 season. Frank Cooke, the senior captain, and Chuck Taylor posted the best won-lost record. Bob Diday and Cooke were the number one doubles team. Taylor and Chip Van Middlesworth composed the number two doubles team.

Right: Taylor puts a special twist on his serve. Below Right: First Row: C. V. Middlesworth, F. Cooke. Second Row: C. Taylor, T. Dean, B. Diday, W. Ransome.

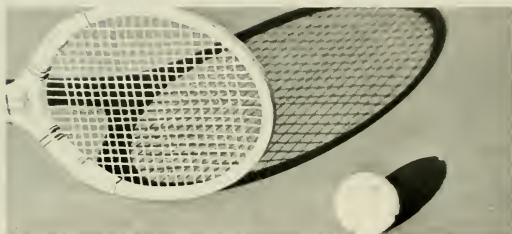

| | | |
|---------|--------------------------|---|
| ECU...0 | Dartmouth | 9 |
| ECU...3 | Kent State | 6 |
| ECU...0 | Michigan State | 9 |
| ECU...3 | Citadel | 6 |
| ECU...7 | Atlantic Christian | 2 |
| ECU...0 | Clemson | 9 |
| ECU...7 | Furman | 2 |
| ECU...0 | Presbyterian | 9 |
| ECU...5 | Citadel | 4 |
| ECU...0 | Old Dominion | 9 |
| ECU...7 | William and Mary | 2 |
| ECU...0 | George Washington | 9 |
| ECU...4 | Atlantic Christian | 5 |
| ECU...3 | Univ. of So. Carolina .. | 6 |

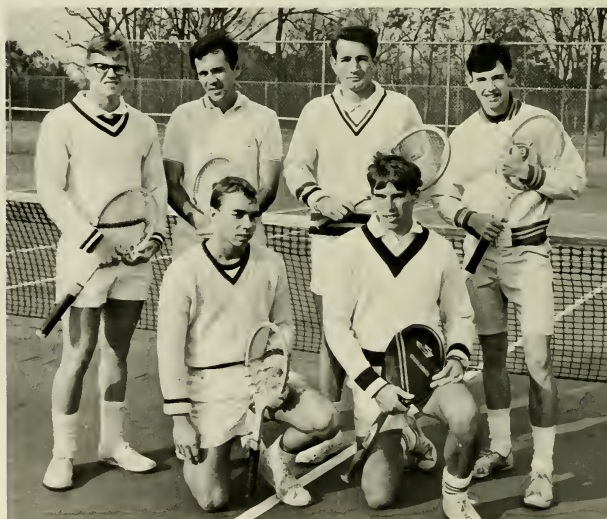

Lacrosse Team Records Disappointing Season



Led by player-coach Kirk Voorhees, the 1967 East Carolina Lacrosse Club played five games losing all but the one to the University of Richmond.

The Pirates went to Richmond April 28 to play for the Southern Conference Lacrosse Championship, a mythical title. The first half saw Richmond start off with a flurry of "lunching" only to be destroyed by the ECU "lunchers," who sent three men out of the game in the first half.

Richmond held a one goal lead going into the last half; but that was quickly destroyed by the Pirates, who scored three in the third period and four in the final period to win it, 7-22.

| | |
|----------|-----------------------------|
| ECU....7 | Roanoke College 9 |
| ECU....1 | Univ. of No. Carolina .. 10 |
| ECU....5 | Univ. of No. Carolina .. 13 |
| ECU...22 | University of Richmond 7 |
| ECU....4 | Duke University 16 |



Above Left: First Row: K. Voorhees, J. Cassidy, G. McCullogh, B. Owens. Second Row: A. Hightower, J. Whitely, P. Katsbure, J. McDowell, M. Harper. Above Right: EC's stickmen swarm around opponent's goal. Left: Teams dig for lost ball.

Golf Team Sets 6-5-1 Record

Coaching of Dr. Tom Paul and the experience of returning lettermen, Howard Pernar and Drayton Stott, led the 1967 East Carolina golf team to a successful season with a 6-5-1 record and second place in the Southern Conference Tournament. The tournament was held on the 7000 yard Dunes Club at Myrtle Beach, South Carolina.

The well-balanced squad was undefeated on the home course, and the entire 1967 squad returned.

| | |
|---|-----|
| ECU...Citadel | 6½ |
| ECU...Dartmouth | 9½ |
| ECU...North Carolina State | 18½ |
| ECU...Wilmington College | 15 |
| ECU...Virginia Military Institute | 15 |
| ECU...William and Mary | 11½ |
| ECU...Atlantic Christian | 0 |
| ECU...George Washington | 3½ |
| ECU...Richmond | 16½ |
| ECU...Wilmington College | 5 |
| ECU...Citadel | 3 |

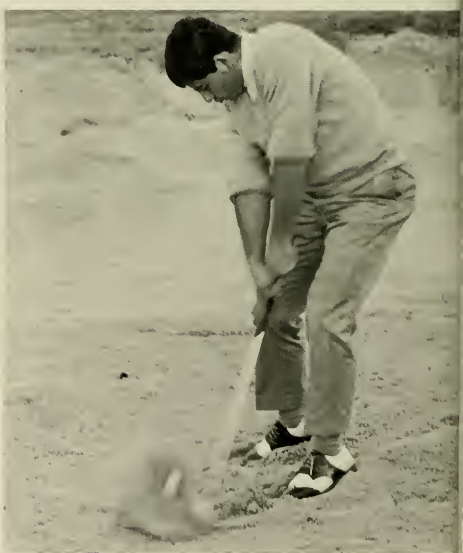

Above: M. Schlueter, D. Stott, and P. Buzzelli browse in the pro shop before a match. Above Right: Buzzelli digs out of a sand trap. Left: Schlueter putts for a par four.



Intramurals Provide Athletic Recreation for 2500 Men

"No program of education can be considered adequate which does not include the training of the mental, social, spiritual, physical, and aesthetic properties of the body," explained Jack Boone, Director of Intramurals. As a part of the physical education program, intramurals were designed to provide a high degree of student spirit.

Intramural sports program at East Carolina University provided an opportunity for every male student on the campus to participate in some type of competitive sports activity.

Team sports included in the intramural program at East Carolina University were basketball, bowling, cross country, golf, softball, touch football, track, and volleyball. Badminton, foul shooting, horseshoes, table tennis, tennis, and wrestling were the individual sports offered.



Above Left: Charles Watson, Student Director of Intramural Sports. *Left:* Jordan shows the form that won the high jump title. *Above:* R. Vince, Publicity Chairman; C. Watson, Student Director; J. Lowe, President of Intramurals. *Below Left:* Intramural softball provides recreation for all men on campus.

Intramural Sports Promote School



Right: Watson prepares to start the Cross Country race. *Below:* Intramural basketball helps develop teamwork.



pirit, Teamwork, Physical Exercise

Left: The pitcher begins his pre-game warm-up.
Below Right: An afternoon football game gives EC's male population a good workout. *Below:* Exhausted contestants catch their breath after track and field events.



1967 INTRAMURAL WINNERS

| | |
|-----------------------|---------------------------------------|
| President's Cup | Pi Kappa Phi |
| Sportsman's Cup | Charles Vincent (Lambda Chi Alpha) |
| Touch Football | Stumble Bums (Independent) |
| Volleyball | Lambda Chi Alpha |
| Badminton | Ron Hignite (Pi Kappa Phi) |
| Tennis | C. C. Pharr (Independent) |
| Cross Country | Stuart Rhodes |
| Swimming | Phi Kappa Tau |
| Wrestling | The Yankees (Independent) |
| Foul Shooting | Tom Powers (Sigma Phi Epsilon) |
| Softball | The Yankees (Independent) |
| Horseshoes | Archie Simmons (Phi Kappa Phi) |
| Bowling | Alpha Epsilon Pi |
| Golf | Pi Kappa Phi |
| Track and Field | Phi Epsilon Kappa |





Organizations



*Student
Government
Serves Students*

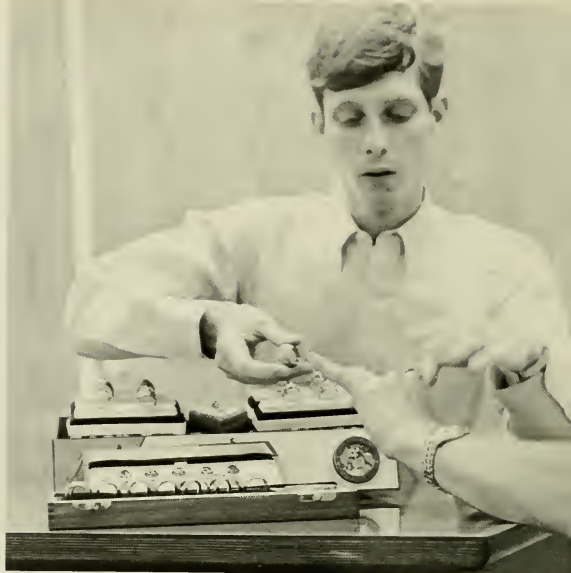





Executive Branch Works for Students

Elected by and from the student body, the Executive Branch of the Student Government Association was headed by five executive officers. Along with a president, vice-president, secretary, and historian, the four class presidents served on the branch.

This year the branch worked to benefit the students by completing a faculty evaluation and by devising a Student Complaint Board.

Right: Steve Moore, President. Below: David Lloyd, Vice-president.





Above: Layton Getsinger, Treasurer. Left: Sandy Wentzel, Secretary. Right: Sherry Robinson, Historian.

Right: Steve Morrisette, Speaker. Left: Barry Blick addresses the legislature. Below: Members of the Student Government legislature consider a proposed bill.



Legislature Strives for Improvements

Composed of dormitory and day student representatives, the S.G.A. vice-president, and S.G.A. speaker, the Student Government Legislature worked in a broad capacity to serve the students of E.C.U.

In addition to making laws, the legislature approved all budgets for campus activities, ratified constitutions of new organizations, and strived for improvements most desired by the students. These included revised traffic laws, a new dress code for women, and additional lights around the girls' dormitories.



Barbara Atkins
Earle Basley
Gwen Bullock
Carol Cashion
Dennis Chestnut
Candy Coe

Jackie Daniel
Kevin Foley
Gwyn Garrett
Leslie Genzardi
Marie Gerlach
Jean Harvey

Carleen Hjortsvang
Diane Holland
Marion Howard
Sue Hunnicutt
Beverly Mathews
Sue Miller

Steve Morrisette
Linda Plennmons
Bill Richardson
Bob Robinson
Judy Scarborough
Steve Sharpe

Shirley Smith
Dan Summers
Terrie Trotter
Karen Wagner
Richard Waters
Patsy Womble

Jim Young



Committees Deal with Special Problems

Appointed by the S.G.A. president, committee chairmen worked with their various committees in areas of student government that required special attention. These were problems such as elections, entertainment, internal affairs, faculty evaluations, and special events. The committees sought to evaluate and administer in these fields of student activity.



Above: External Affairs, Reid Overcash. Above Right: Elections Chairman, Sue Yow. Center Right: Faculty Evaluation, Frank Harden. Right: Special Events, Jean Harvey.





Far Left: Spirit Committee, John Deeds; Left: Budget Committee, Layton Cetsinger; Below Far Left: Entertainment Committee, Bill Diuguid; Below: Internal Affairs, Barry Blick.



Summer School Student Government Campaigns for University Status

Elected at the beginning of the term, Summer School Student Government carried on the duties of the regular term Student Government. In addition to governing the student body and handling disciplinary problems, the members organized a Blood Drive, created a Student Book Exchange, and worked to keep spirits high during the struggle for University status.

Left: John Meares, President; Below Left: Steve Morrisette, Vice-president; Below Right: Caroline Riddle, Secretary.





Above Left: Brenda Bullock, Treasurer.
Above Right: Anitra Sheer, world famous guitarist, performs for East Carolina students.
Left: Students participate in the Summer Blood Drive. *Below:* Summer School Student Government Legislature and Advisers, Dean R. Alexander and Dr. James Tucker.



Councils Deal With Honor Code Violations



Men's and Women's Honor Council, each composed of seven members and one alternate, had jurisdiction over all violations of the honor code. Cases such as lying, cheating, stealing, and any matter which broke the rules of the honor code were brought to the attention of the council to be dealt with in the proper manner.

Above: Men's Honor Council: Left to Right: H. Woodburn, J. Mears, H. Salenius, P. Allen. Second Row: J. Greene, W. Mosier, E. Tipton. Center: Women's Honor Council: First Row: A. Gamble, J. Joyner, A. Todd, D. Swan. Second Row: M. Gerlach, B. Giles, L. Tetterton, L. Clayton, R. Bonnevie, B. Schwartz. Right: Defenders: R. Marrow, J. Bang, D. Hammond.





Judiciaries Enforce Campus Regulations

Operating separately to serve their respective constituents, the Men's and Women's Judiciary Councils tried all cases of violations of university regulations which did not involve breach of the Honor Code. The Judiciaries worked in co-operation with the S. G. A. and the administration to enforce school laws.

Men's Judiciary was composed of seven members and one alternate. The Women's Judiciary consisted of eleven members and two alternates.



Above: Women's Judiciary: First Row Left to Right: C. Edwards, J. Vaughn, B. Mathews, B. Allen, C. Hjortzvang, G. Bullock. Second Row: S. Lucas, K. Roseman, J. Henton, H. Cook, A. Cushman. Center Left: Prosecutors: J. Bang, C. Denny, C. Keeter. Left: Men's Judiciary: First Row Left to Right: C. Studky, C. Kroutler, R. Owens, H. Daniels, M. McComb. Second Row: E. Mauldin, F. Muir, H. Allen, S. Johnson, T. Leinbach.

Full-Time Employees Aid Student Government

Employed for the Student Government Association, Walter Quade and Cheryl Mears gave much time and dedication to filling the needs of the campus. Walter worked diligently for the *Buccaneer*, *East Carolinian*, *Key*, and *Rebel*; and Cheryl worked equally hard as secretary for the Student Government. Though they were kept busy, they managed to find time to share in recreation and fun with other East Carolina University students.





Board Regulates Publications

Serving as an advisory and supervisory board responsible for counseling in fiscal matters and directing the four S. G. A. publications—*Buccaneer*, *East Carolinian*, *The Rebel*, and *The Key*—the Publications Board operated as an official branch of the Student Government.

The Board composed of administration officials, faculty advisers of the publications, student editors and business managers of publications, and student members at large elected by the S. G. A. approved all contracts, elected editors, set salaries, and advised publication plans.

Left: Dr. James Tucker, Chairman of the Board.



First Row: Mrs. M. Sorensen, M. Almon, J. Young, Dr. W. E. Brown, Dr. R. L. Holt. *Second Row:* T. Blackwell, B. Atkins, L. Ivey, W. Ruffy, B. Blick, J. Reynolds.

Buccaneer Staff Works Diligently Through Winter Storms

Neither wind, sleet, snow, nor lack of electricity kept the deadlines from arriving on their appointed dates. With this fact firmly in mind, the members of the year-book staff spent many a night in the office burning the midnight oil and, thanks to winter storms, an awful lot of candles as they strived to put together the best year-book ever.

This was the first year as a university! Determined to make an everlasting chronicle of the year's exciting events, staff members started work in September.

A lot of laughter rang through third floor Wright, and sometimes there was grim silence as each staff member pursued his particular job. The end of the year brought satisfaction and a little nostalgia as the finished yearbook arrived ready for distribution.

Right: M. Almon, Editor-in-Chief. Below Left: Mrs. M. Sorensen, Literary Adviser. Below Right: L. Ivey, Business Manager.





Above Left: L. Blackwell, Jr. and J. Crompton, Organization Editors; Above Right: B. Atkins, Greek Editor; R. Smith, Features Editor; Left: F. Musgrove, Academic Editor; R. Daves, Fine Arts Editor

Buccaneer (continued)

Below Left: N. New, Copy Editor; J. Flint, Classes Editor; Below Right: M. Bayley, Sports Editor; Below: Buccaneer Staff; First Row, Left to Right: S. Skiles, S. White, A. Partridge; Second Row: C. Julian, J. Long, L. Massey, R. Rogers, B. Prye, J. Griffin; Third Row: D. Moore, L. Plemmons, C. Strickland, F. Shoiner, J. Overman.



East Carolinian Sets Precedents



A student supported and operated newspaper, *The East Carolinian*, redefined and improved its coverage of campus events and topics during the 1967-1968 school year. News and editorial topics ranged from local to national and international subjects as they affected students on campus. Race relations, dress codes, and political races dominated most of the early publications.

Besides improving in news coverage and editorial objectives, the newspaper made several tangible changes in its physical organization. A new precedent was set by printing a freshman orientation issue in the summer. The addition of journalism courses and a uniform style increased the quality of writing. More money was appropriated for enlarging the paper facilities and with the hope of increasing the number of publications per week.

By providing these changes, the staff worked to move *The East Carolinian* out of the category of an organization or club and into a responsible position as a valuable communication medium for the students of East Carolina.

Left: B. Rufty, Editor-in-Chief; Below Left: T. Blackwell, Business Manager; Below Right: Dr. Wyatt Brown, Adviser.



East Carolinian (continued)

Below: Layout staff prepares a page for final printing. *Right:* W. Sumner, Assistant to the Editor; B. Ruffy, Editor; and S. Parks, printer, check the papers as they come off the press. *Below Right:* Copy Department: Bill Rogers, Layout Editor; John Lowe, Sports Editor; Beverly Carawan, News Editor; Judi Bradford, Features Editor.





*Above Left: Marcy Jordan, Managing Editor;
Above Right: Phyllis Bridgeman, Associate Editor;
Left: Francine Perry, Rewrite Editor; Below: East Carolinian Staff.*



Key Orients Students

Informing the student body of the various organizations, policies, and activities of East Carolina University was the job of the *Key*. Published during spring quarter by a staff chosen the previous winter quarter, the *Key* was given to incoming freshmen who attended orientation in the summer. The remaining student body received in the fall copies to be used as reference books throughout the year.

Right: Staff, Left to Right: B. Rufty, A. Thomas, F. Scott, and C. Julian. Below: B. Barrow, Editor: J. Young, Associate Editor.



Rebel Wins All-American Honor Rating

Competing with college literary magazines across the country in the Associated College Press's Critical Service, *The Rebel* walked away with one of the few highly coveted All-American Honor Ratings.

One judge said in the critique, "I rarely give one superior rating, and I have never given this number to any issue before."

The Rebel is published quarterly at East Carolina University by students interested in "waking up" the campus community by means of poetry, short fiction, essays, in-depth reporting, photo-essays, and artwork.



First Row: C. Griffin, Poetry Editor; C. Callaway, Coordinating Editor; J. Reynolds, Co-Editor;
Second Row: S. Morris, Art Editor; N. J. Lee, Copy-Editor; C. Crawford, Staff; S. Huff, Business Manager.



Religious Groups Reflect Spiritual Interest



Baptists Acquire New Student Union

Moving into its new student center was the zenith of the year for the East Carolina Baptist Student Union. It sought to provide a place for students to meet, discuss, have recreation, and enjoy fellowship in a Christian atmosphere. Members of the Union strove to practice their Christian concern and to relate their dedication to Christ through creative service. At Christmas the members of the Union gave a Christmas party and caroled for the Greenville citizens. The Baptist Student Union sponsored a summer mission project.

Right: Members listen attentively to guest speaker at weekly meeting. *Below:* Modern facilities and more room are found in the new Baptist Center.

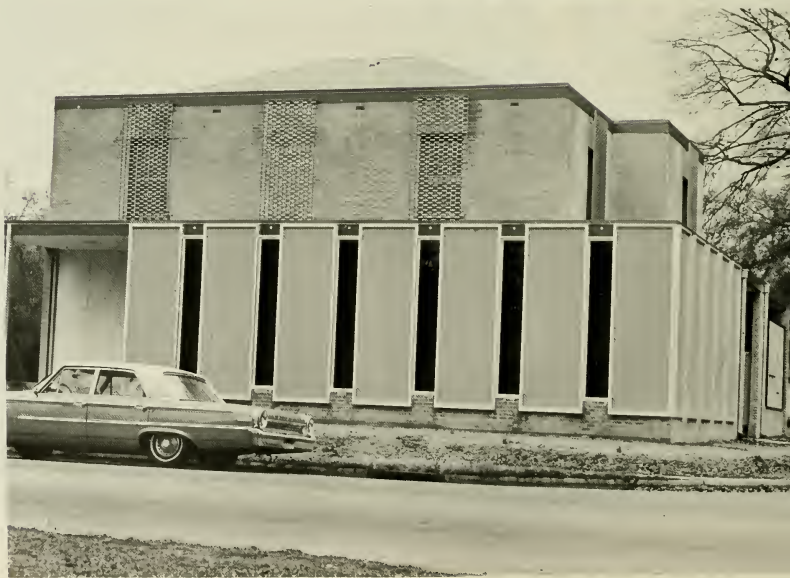



East Carolina Christian Fellowship Sponsors Needy Child



Above Left: Left to Right: D. Frye, Program Chairman; B. Daughtridge, Secretary; R. Braxton, President; E. Slaughter, Vice-president. Left: First Row: Left to Right: K. Knott, C. Knott, R. Braxton, A. Jenkins, B. Bowden, D. Jones, F. Kay. Second Row: D. Frye, C. Waters, B. Knott, W. Ballance. Below Left: First Row: Left to Right: D. Jones, F. Kay, B. Daughtridge, E. Slaughter. Second Row: W. Ballance, B. Best, C. Yonce.



To provide Christian Fellowship for all East Carolina students and to work together in promoting good will were the founding principles for the East Carolina Christian Fellowship. The fellowship participated in many philanthropic activities in the Greenville area such as aiding a needy family with food and clothing, visiting a children's ward at Pitt Memorial Hospital, and sending a needy child of Greenville to a Christian summer camp. Each week the Fellowship's approximately fifteen members met to further their Christian goals for the benefit of students and the community of East Carolina University.

Campus Christian Fellowship Strengthens Ideals

Encouraging and fostering an active participation in church life and promoting fellowship in a Christian atmosphere while at the university were the purposes of the members of the Campus Christian Fellowship. With the coming of spring and winter, many of the fellowship's members ventured to the beach retreats of the organization. At the Eighth Street Christian Church, the members met weekly for dinner and worship. Their goal was to strengthen and preserve their Christian ideals.

Right: Members enjoy their leisure hours at Eighth Street Christian Church. *Below:* Members meet for dinner before weekly meetings.



Informality Pervades Canterbury

Canterbury was many things to many people, for this reason it was successful. Each student was able to feel free to "Do his own thing and to be his own self." Canterbury was sponsored by the Episcopal Church, but students of all denominations and no denomination attended. There was no membership in a formal sense. A sense of communion of God and Man was ever present in all of Canterbury's activities. Officers were non-existent because nothing must be done to establish artificial ranks with their tendency to divide. Individuality and informality were the basis for relationships between the students in and out of meetings.

Although many of the students made the Canterbury rooms a second home, organized groups met twice a week to offer the Eucharist, to eat, and to talk in the "no holds barred" jam sessions which followed supper.



Above Left: Father Houston reads the Epistle. Above: Canterburians surprise "Father Pat" with new Eucharistic Vestments. Left: Canterbury turns from saints to "haints."



Right: Left to Right: G. Gay, Treasurer; J. Gudger, Programs Chairman; J. Dudley, Secretary; Coach G. Williams, Adviser; N. Gravatt, President. Below: Members discuss activities for coming year. Below Left: Coach Williams relaxes after meeting.



Christian Athletes Sponsor Spring Football Game

Founded in September, 1963, by the participants in athletics at East Carolina University, the Fellowship of Christian Athletes presented a program to confront athletes and coaches, and through them the youth of the nation, with the challenge and adventures of following Christ through the fellowship of the Church. The members of the fellowship pushed their goals by sponsoring a football game in April and entertaining the youth of Greenville at sports events throughout the year.





Free-Will Baptists Buy New House

Free Will Baptist Youth Fellowship was organized on the East Carolina campus to promote and keep interest in the denomination. Having weekly dinner meetings in the Youth Hut, the fellowship was tied together by informative and recreational programs. In July the Free Will Baptists will move to their new location on East Tenth Street.



Far Above: Left to Right: J. Edgerton, Treasurer; E. Banks, Vice-president; G. Boyd, President; P. Godwin, Secretary. Above: Members frequent weekly meeting.

Hebrew Youth Undertakes Chanukakh Party



Hebrew Youth Fellowship afforded the Jewish students on campus an opportunity to gather for Bible study and prayer. This year the fellowship gathered in April for its Chanukak party and annual Passover dinner. This occasion continued the purpose of social and cultural benefit for the Jewish population on campus.

First Row: Left to Right: P. Greenspan, M. Wold, F. Blumenstein, Secretary; R. Lurie, Secretary; P. Breitman, President. Second Row: G. Herbst, M. Hurwitz, R. Kallman, M. Goldfarb, H. Margulies, Treasurer; E. Dosik.

Catholic Students Attend Campus Mass



Weekly mass and confession were activities of the Newman Club, an organization of Catholic students. These were designed to enhance the spiritual and temporal lives of members. Religious, social and cultural activities, and the availability of a priest on campus was considered vital to the spiritual enrichment of the members. Socials and suppers with the priest were enjoyed by all members. Their motto "Cor ad cor loquitur" means "Heart speaks to heart."

Above: Father Spillane discusses club activities with members. Above: Members eat dinner together before weekly meeting.

*Clubs Further Interest
in East Carolina*



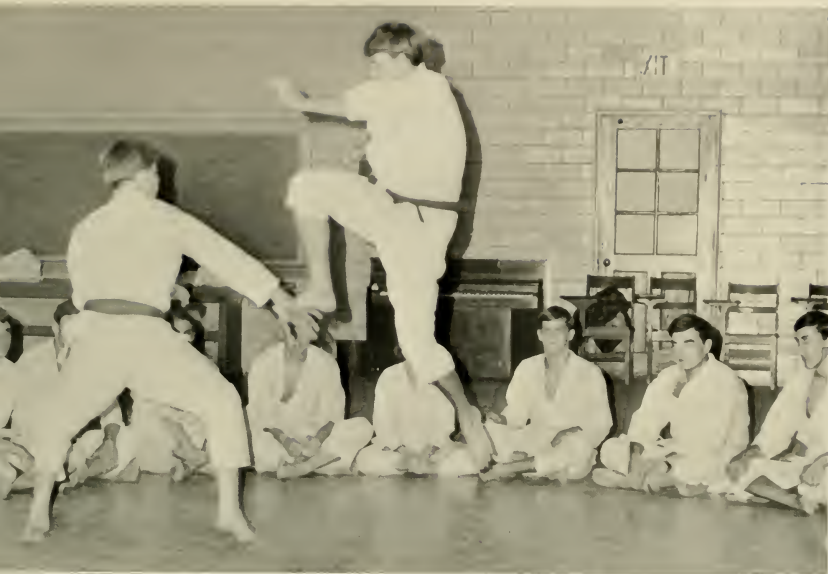

Chemical Society Sponsors Lectures

American Student Affiliate Chapter of the American Chemical Society was formed to instill in its members a professional pride in chemistry through intellectual stimulation arising from professional association. The society stimulated and maintained an interest in modern developments in chemistry through field trips to industry and lectures by guests. The club sponsored the sales of chemical handbooks and a symposium for high school seniors.

Right: R. Roberts, Vice-president; K. Holmes, Jr., President; R. Peele, Secretary; Dr. F. Par-namm, Adviser W. Lindsey, Treasurer.

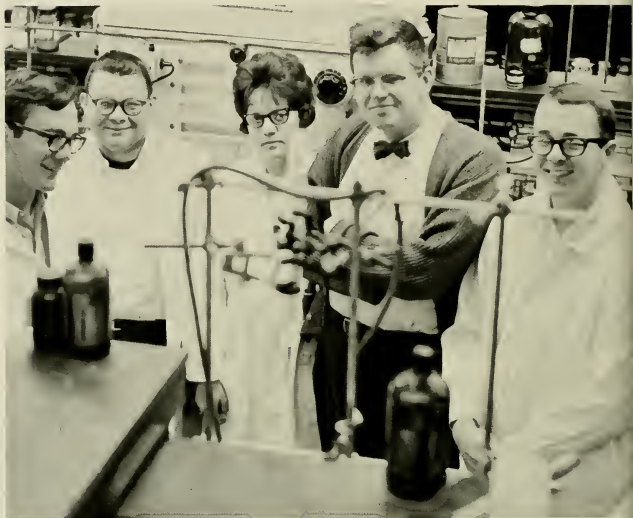

Above First Row: J. Woodford, P. Allen, K. Holmes, Jr. Second Row: Z. Tyndall, J. R. Jenkins, C. Rivenbark. Third Row: C. Mooney, R. Oglesby, S. Brower. Fourth Row: J. Bailes, R. Mary Peele, B. Tindsey. Fifth Row: G. Locks, D. Beavers, R. Roberts. Sixth Row: C. Hudson, Jr., M. Wright.



Physics Institute Conducts Field Trip

Interested students found membership in the East Carolina Section of the American Institute of Physics. Through lectures and movies, the students had the opportunity to acquire a deeper understanding of physics and the work of physics. During the year the members took trips designed to help maintain their interest in physics. Their year was closed by an annual picnic with the faculty of the physics department.

Above: Left to Right: J. Staley, President; Mr. F. Read, Adviser; T. Stovall, Treasurer; J. Brearey, Vice-president. Below: Members learn the use of the oscilloscope.



*Association for Childhood Education
Assists With Child Care Center*



Above: Girls gather for refreshments after a long meeting. Above Left: Toby Sue Hoppe instructs child at Day Care Center. Right: A.C.E. Members listen attentively as Mary Sherman explains latest teaching techniques.





Education majors who had a profound desire to teach children in kindergarten through the sixth grade and who had an outstanding interest in children were qualified for membership in the East Carolina University Chapter of the Association for Childhood Education. The members were able to further their understanding of children this year by visiting the Meadowbrook Child Care Center. Selling mums this year at Homecoming in conjunction with a local florist was the main money-making project. This money was used to give the children at Meadowbrook a Christmas party.



Far Left: Left to right: V. Griffin, Membership Chairman; M. Sherman, President; L. Brown, Secretary. Above: Linda Brown helps these small children learn to write. Left: Members observe the progress of children at the Day Care Center.

Association Promotes Computer Science

Promoting an increased knowledge of the science, design, development, construction, languages, and application of modern computing machinery was the founding principle for the Student Chapter of the Association for Computer Machinery at East Carolina. The association aimed to stimulate an interest in computer science and its applications in other disciplines. The chapter consisted of approximately twenty-three members who were able to advance their knowledge of computers by attending a National convention in Washington, D. C. this spring. During the year, the chapter gave demonstrations for the Merit scholars and high school students.



Above: Left to Right: J. Oakley, Treasurer; F. Martins, Chairman; D. Chestnut, Secretary; Mrs. T. Gross, Adviser. Below: First Row: M. McFlohon, L. Adams, Mrs. Gross, K. Gurley, S. Jones, M. Bridenstine. Second Row: D. Chestnut, G. Potts, F. Martins, M. McLawhorne, D. Farrelle, W. Johnson, J. Oakley, M. Marcus, D. Geroek, L. Jones.



Circle K Ushers for Campus Activities



Serving as a service organization on campus, the Circle K club of East Carolina University was very busy. Membership consisted of any men students who were invited and maintained a "C" average.

Club members served in numerous ways. They participated as ushers to all plays and lecture series on campus. They also conducted their annual fruit cake sale, from which the proceeds were used for a Christmas party for underprivileged children.



Above Left: Miss Nan Strickland is the Club's Homecoming representative. *Right: Left to Right:* D. Snyder, Vice-President; H. Holland, Sergeant-at-Arms; B. Jones, President. *Above:* Don Warren and George Burbella are party patrons for the Scout Jamboree in Rocky Mount.



Fidelio Society Renders Public Services

"Personal fulfillment through musical service" was the motto for the Fidelio Society, whose membership consisted of music majors in good standing. The society this year helped with the Greenville Day Care Center and gave pre-schoolers a basic idea of music. The members had a tutoring program for students wanting extra help with music courses. They also gave high school and junior high students private instruction on band and orchestra instruments, piano, and voice. The society was a society designed to stimulate the minds of its members and others by providing service and recreational projects for itself, school, and the community.

Above: First Row: Left to Right: P. Kepley, S. Fouts, C. Hampton. Second Row: J. Tyson, K. Jones, P. Jeffries, S. Liles, K. DeVore, M. Bradley. Third Row: T. Rothermich, R. Wood, C. Melnikov, J. Gaither. Fourth Row: J. Sanger, J. Kimball, B. Hodges, T. Newman, R. Holman.

Above: First Row: M. Bradley, Vice-President; K. DeVore, Historian; J. Tyson, Treasurer. Second Row: J. Kimball, R. Wood, B. Hodges, C. Melnikov, President; and R. Holman.



Home Economics Club Stresses Professional Attitude



Honoring all freshmen, a picnic began the year for the East Carolina Home Economics Chapter. Creating an understanding of community and family and encouraging professional development of college home economics students were the main purposes for the chapter's founding here in 1934. Each member participated in preparing a spaghetti supper in October. The chapter gave outstanding chapter member, outstanding senior student, and outstanding freshman in the department awards at its annual awards banquet.

Left: Left to Right: S. Freeman, Treasurer; S. Little, Secretary; S. Barden, Vice-President; C. Yelverton, President. Below: Home Economics club members sample each other's creations at a Christmas buffet.





Top: Male members of the club do handstands during practice session. *Above:* First Row: C. Thompson, F. Byrns, J. March, D. Warren, J. Fansler, H. Carmine, S. Bowers. Second Row: B. Waldrop, T. Mullins, B. Campbell, F. Mobley, C. Williams, H. Gomez. Third Row: M. Little, B. Copeland, D. Buff, J. Butts. *Right:* H. Gomez and B. Copeland perform a balancing movement.





Gymnastic Club Excels Through Competition

"To promote action through action" served as the founding motto of the East Carolina Gymnastic Club. The club consisted of twenty members who had a keen desire to achieve and a willingness to work. Since its founding, the club has grown by leaps and bounds. This year the club participated in the Greenville Christmas parade and hosted an exhibition by a Danish gymnastic team. It engaged in meets and exhibitions with Furman, Saint Andrews, Elkin, Duke, and the University of North Carolina.

Left: H. Carmine executes a back-layout on the trampoline. Below: Female members of the club perform an uneven parallel movement.



Karate Club Demonstrates Fitness of Mind, Body

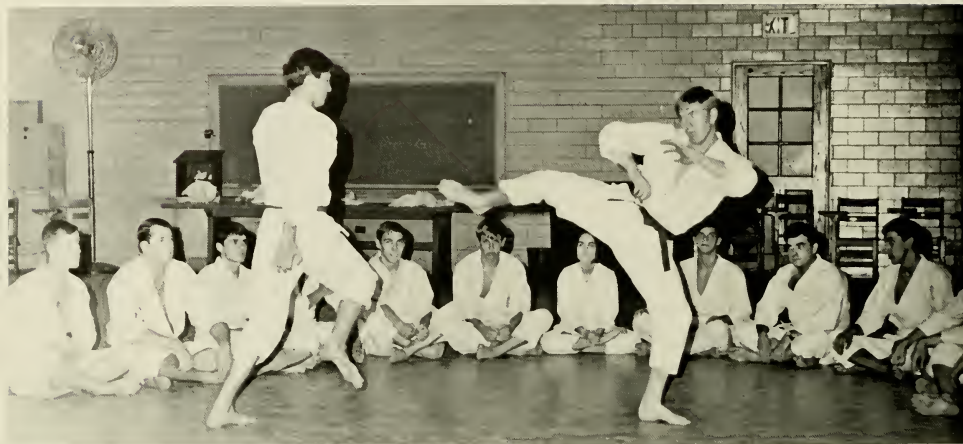

Teaching various aspects of karate and representing East Carolina in competition kept high the interest of the Karate Club members. Members of the club gave several demonstrations during the year. Progressive belt awards, upon qualification, were awarded members for their achievements in karate. Practice twice weekly kept the club's thirty members physically fit and ready for competition.

Above: A sparring demonstration is conducted by Brown-belts Wooten and Bailly. *Right:* White belt, Lyons, demonstrates board breaking with an elbow strike.



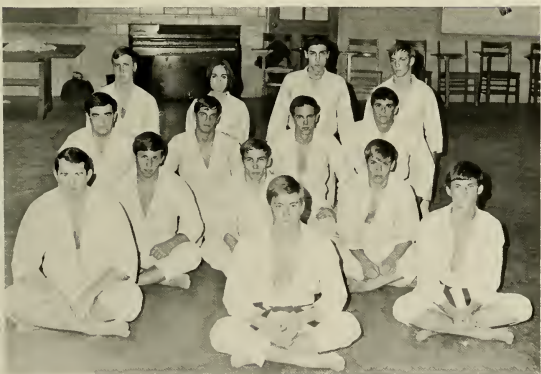

Above Left: Gary Wooten breaks a board with an open hand strike. Left: First Row: J. Bassler, Secretary; G. Wooten, President; B. Baily, Vice-President. Second Row: G. Gift, B. Lyon, K. Hampton. Third Row: A. Gaston, B. Owens, D. Waterman. Fourth Row: D. Wrenn, M. Anderson, T. Herbert, B. Norbruch. Below: Members attend a group Kata, which is a series of movements designed to polish the form and techniques.





Right: Left to Right: L. Tucker, Treasurer; D. Fitts, Reporter; S. Tolmitch, Vice-President; T. Barrington, Secretary; F. Foster, President; Dr. Waldrop, Adviser. Below: Members of the Industrial and Technical Education Club hold their bimonthly meeting.





Industrial and Technical Education Club Urges Professionalism

Persons eligible to join the Industrial and Technical Education Club included any student majoring or minoring in industrial and technical education or engineering. The club emphasized the need of technical and industrial education in eastern North Carolina. It promoted fellowship, professionalism, and growth among students in the department. The group subsidized a loan fund which it made available to all members. Before Christmas, the club collected books for the fighting men in Viet Nam and toys for the underprivileged children of Greenville.

Below Left: King Neptune and his mermaids reign over the Industrial and Technical Education Society's prize-winning homecoming float.
Below Right: Club member sharpens a chisel on an emory wheel.



Law Society Studies Government

Speakers and discussion programs concerning national and international controversies were designed to lead the members of the Law Society to a better understanding of the role of the law profession in society. Stimulation of the student's intellectual curiosity concerning law and government was attempted. Membership was open to all students interested in the law profession. The society gave them an opportunity to learn about the skills and nature of the profession.

Above: Future lawyers learn nature of their profession. *Right:* *Left to Right:* R. Rados, *Secretary-Treasurer;* Colonel Hill, *Adviser;* F. Harris, *President;* D. Raynor, *Vice-President.* *Below:* Members of the Law Society take an active part in their meetings.





Recreational Mathematics Interests Club

Stimulating interest in recreational mathematics and providing a social atmosphere for learning new things about mathematics were the purposes of the full-time mathematics students who made up the membership of the Maria D. Graham Mathematics Club. The club was divided into two divisions: a junior division consisting of freshmen and sophomores and a senior division consisting of juniors and seniors. This year the club was honored at a picnic given by the Mathematics faculty. Members also had a beach trip in the spring.



Above Left: Leslie Hewett demonstrates a mathematics problem to his fellow club members. *Left:* Ray Stinson, *Second Vice-President*; Jon Breary, *Treasurer*; Betsy Allen, *President*; Carroll Byrum, *First Vice-President*; Mr. Oscar Brannon, *Adviser*.

Interior Designers Discuss Latest Trends

Members of the National Society of Interior Designers at East Carolina University worked to foster close relationship between the interior design profession and the student representing the profession to the public and trades. Members were given the opportunity to a better understanding of interior design as a profession through association with a group of people who had common interests and goals. Monthly discussion groups gave them an opportunity to compare ideas and trends and hear opinions of experts. Members promoted interest in interior design as a profession by awarding two scholarships for graduate and undergraduate students.

Right: Officers of the National Society of Interior Designers study colors and textures of various fabrics. *Below:* Future interior decorators look over booklets presented to the group by a guest speaker.



Physical Education Majors Club Emphasizes Physical Fitness



Open to all physical education majors, the Physical Education Club promoted interest in physical education as a profession.

Principles and goals set up by the club were five-fold. It encouraged students to enter the field of physical education and recreation. Students were encouraged to engage in a program of physical fitness and to become increasingly more professional. Members of the Physical Education Club tried to benefit the citizens of North Carolina by offering the students an organization that would enable them to do a better job in this area of education. The club offered students an opportunity to gain the latest information in this field.

Above: Left to right: S. Wrenn, President; Dr. Jorgensen, Adviser; G. Blackwell, Vice-President.

Political Science Club Fosters Interest in International Affairs

Students with a major or minor in political science were qualified to become members of the East Carolina University Political Science Club. Under the leadership of Dr. Hans H. Indorf, this club strove to create an organizational outlet to stimulate professional interest and to promote intellectual thought and discussion in political science. In their meetings, members discussed with noted professors from the Political Science Department, the fields of diplomacy, international relations, and international law. The club sent two of its membership to the Middle South Model United Nations.

Right: The East Carolina University Political Science Club discusses international affairs. Below: Left to Right: Bill Richardson, President; Janet Braithwaite, Secretary; Gary Bass, Treasurer; Danny Bell, Vice-President.



Pre-Medical Society Studies Progress in Medicine



Consisting of twenty-eight members, the Pre-Medical Society invited a number of speakers from medical schools to speak to the club on the latest advancements in medical science and to show supplementary films. Under the advisership of Dr. Lawrence and Mr. Derrich, the club strove to congregate all students interested in the medical profession into a society which, through its unity, would help all members achieve their goals in life.

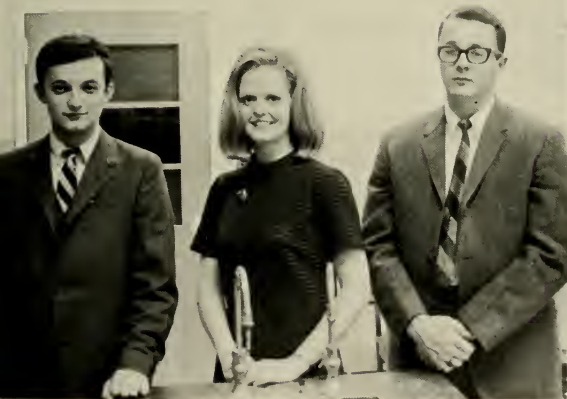

Above: Left to Right, First Row: B. Adkins, R. Dupree, C. Mooney, C. Raby, P. Rowell, and H. Powell. Second Row: S. Joyner, R. Ketner, L. Dherry, E. Hillman, F. Rutledge, and B. Lindsay. Left: Left to Right: R. Dupree, President; E. Hillman, Secretary; and B. Lindsay, Vice-president.

State Honors Local Management Society



Members of the Society for the Advancement of Management strove to provide a bridge between the theoretical training of school and the practical world of business and management. The group took tours of businesses in this area. This organization received an honor when Ronald Ketcham, local president, and Robert Boyd were elected to the positions of president and vice-president in the North Carolina Society for the Advancement of Management. The society honored the management major with the highest overall average at the annual School of Business Convention by giving to him a management award.



Top: Left to Right: R. Boyd, Vice-president; S. Johnson, Treasurer; R. Ketcham, President; E. McCandless, Secretary; Dr. R. Roche, Adviser; W. Hart, Adviser. Above: Members conduct panel discussion on the New York Stock Exchange.

Sociology Club Studies Human Relations



Providing opportunities for sociology and anthropology students, faculty, and other interested persons to associate, to interchange ideas, and to promote interest in sociology and anthropology was the primary function of the Sociology Club. The club had monthly meetings with speakers on poverty and other aspects of sociology. As a social service project for the region, the club featured a Sociology and Anthropology Day in May.

Above Left: Left to Right: Mrs. G. Howell, Adviser; M. Smith, Vice-president; A. Chandler, Secretary; D. Chestnut, Treasurer; C. Coggins, President. Below: Club members enjoy a picnic in the Aboretum.



Student Nurses' Association Promotes Professional Unity

"Fame is nothing; the deed is everything." This was the motto of the East Carolina University Student Nurses' Association. It strove to promote professional and social unity among the student nurses. The club had many programs with speakers from the field of nursing. In November a veteran flight nurse spoke to the group on aerospace nursing. A film on flight nursing was shown. At Christmas the members caroled for the patients at Pitt Memorial Hospital and the Greenville Nursing and Convalescent Home.

Right: Mrs. Margaret Dolan, former president of the American Nursing Association, speaks at a district meeting. *Below: Left to Right:* E. Murphy, *Historian*; J. Rhyme, *First Vice-president*; A. Davis, *President*; D. Boaz, *Second Vice-president*; C. Willard, *Secretary*.





Student Party Pursues "Quests for Quality"

Operating for the purpose of initiating programs in the Student Government Association and urging administrative and student officers to enforce these programs, the Student Party of East Carolina was very active. To introduce its programs to the students, it sponsored candidates in the campus elections. Sixty persons comprised the membership, which concentrated most of its activity during fall and spring elections.

Left: Left to Right: F. Harden, Vice-Chairman; B. Duiguid, Chairman; C. Hjortsvang, Treasurer; C. Cashion, Secretary. Above: Courtney Andrews initiates discussion on forthcoming elections. Below: Student Government officers, Steve Moore and Sandy Wentzel, attend Party meeting to discuss plans for future projects.



Student National Education Association Tutors Underprivileged Children



Special interest in the mentally retarded and underprivileged children of the area was the basis for most of the projects of the local Student National Education Association. By selling fruit cakes at Christmas and candles made by retarded children, the members collected funds for the Sheltered Workshop of Pitt County. Underprivileged children benefited from the tutoring program in which a club member helped one child for two hours each week during the entire year.

The Student National Education Association of East Carolina University worked to provide valuable opportunities for students preparing for a teaching career. The organization strived to help its members develop an understanding of the teaching profession through participation in work of local, state, and national education associations. Club activities were designed to help students develop an understanding of the history, ethics, organizations, policies, and programs of the education profession and to gain practical experiences in working together on educational problems.



Above: Slides, projectors, reading machines benefit students at East Carolina. Below Left: Harry Mallard, president, conducts monthly meeting. Below Right: Member instructs student concerning use of film projector.



Above: Members discuss project for underprivileged children. *Left:* A student increases her reading rate with the help of a readometer. *Top:* Students learn the use of speech equipment to help the mentally retarded.

University Party Works for Campus Unity

Participating in campus elections and politics highlighted the East Carolina University Party. As the second political party on campus, the party was founded to create student interest in Student Government and to meet a need for campus political parties and political organization. Its members won seats in the Student Legislature and four positions on the Executive Council of the Student Government Association. In February, candidates were nominated for spring elections. The party had the honor of having a large majority of its members participate in the North Carolina Model United Nations Security Council.



Above: Left to Right: C. Francis, Chairman; P. Larson, Secretary-Treasurer. Center: Nomination convention for spring elections. Below: Party members participate actively in debate of party issues.

University Union Serves Students



Under the directorship of Miss Cynthia Mendenhall, Miss Anne Sherrill, and the student officers and committees, the University Union presented coffee house programs, football dances, and a varied array of other activities for the benefit of the student population.

In the University Union a student found social, cultural, and physical activities. It was the service center for the entire university family.

Left: Vice-president, Dan Snead takes careful notes at a committee meeting. Below: Tom King busily carries out the duties of the President. Far Below: Members of the Union piloting committee discuss future activities.



Women's Recreation Association



Sponsoring tournament and intramural competition, the Women's Recreation Association worked to encourage sportsmanship, leadership, and interest in athletics for the women students of the university. The association's schedule included track meets, tennis, volleyball, field hockey, swim meets, basketball, softball, archery, and water shows. Ending the year's activities was a spring banquet, where awards were presented to the winning intramural teams and the individual sorority and fraternity winners.



Above Left: Agile coed anticipates a return volley in a badminton game. *Above Right:* Basketball stimulates competitive spirit between women.

sponsors Tournaments, Intramural Competition



Above: Left to Right: Carolyn Cattle, Reporter; Dianne Gibson, Treasurer; Mrs. Frances Douglas, Adviser; Judy Torick, President; Mary Quick, Secretary; Carolyn James, Vice-president.



Left: Coeds are frozen momentarily as the ball escapes a player's grasp.

Aquanymphs Host Synchronized Meet



Aquanymphs practice to perfect their "star" formation.

To swim front and back crawl, breast and side stroke, and to float were the only qualifications for membership in the Aquanymphs of East Carolina. Under the supervision of Mrs. Gay Blocker, the girls met each Tuesday night for practice in synchronized swimming. This year the Aquanymphs presented a Spring Water Show and hosted an Invitational Synchronized Swim meet for colleges in the Southeast.



Right: Left to Right: Toney Gordon, Vice-President; Carol McIntyre, Secretary; Margaret Transou, Publicity; Susie Miller, Southeast Invitational Synchronized Swim Meet Chairman.



Left to Right: First Row: J. Clark, M. Quick, C. Glasscock, J. Gurganus, M. Gray, M. MacWallace, B. Hodges, C. McIntyre, J. Edge. Second Row: H. Kramer, D. Hackney, P. Daniel, M. Transou, D. Gibson, D. Quave, M. Johnson, T. Gorden. Third Row: C. Frenck, S. Miller, G. Garrett, M. Johnson, C. James, Mrs. G. Blocker, B. Aydlott, J. McGowan, J. Johnson, J. White.

Coeds Display Talents in Hockey, Modern Dance Clubs



Under the leadership of the Women's Recreation Association, the Field Hockey and Modern Dance clubs attracted girls who possessed talent and interest in these activities. Promoting the mastery of body movements served as the main purpose of the member of the Modern Dance club. The members and their director, Mrs. Josephine B. Saunders, attempted to foster an interest in modern dancing. While conditioning the body, students worked to develop poise, grace, and agility. Demonstrations of the dance techniques learned during the year were presented in a spring concert.

Members of the Field Hockey club formed a team which competed with other teams throughout North Carolina. The girls won many of the games they played.

Left: First Row: Left to Right: J. Torick, J. Johnston. Second Row: D. Gibson, M. Hanson, B. Hodges, M. Quick, E. Johnson, S. Barnhill. Third Row: C. James, A. Gregory, M. Pearson, A. Colenda, C. Cattle. Below: First Row: Left to Right: D. King, S. Cleary, F. McNeil, F. Flanagan. Second Row: S. Thomason, J. Bradford. Third Row: B. Waldrop, C. Breedlove, L. Mears, N. Heartsell, A. Cogdell, T. Stamey.



Young Democrats Encourage Political Activity

Members of the Young Democratic Club of East Carolina worked to promote the Democratic party on the state and on the national level. The club was interested in stimulating in young people an active interest in governmental affairs and in fostering and perpetuating the Democratic Party.

The club tried to stimulate this interest by inviting speakers of national prominence. Terry Sanford, who spoke on October 18, was one outstanding example. A number of interesting speakers from the faculty, including Dr. Cleveland Bradner, also spoke to the club.

The Young Democratic Club was open to any student who professed allegiance to the ideals of the Democratic Party.

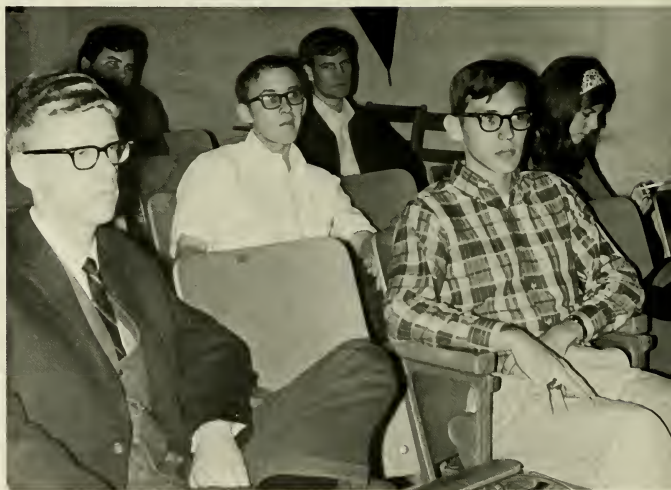

Above Right: Mr. Cleveland Bradner actively expresses his views on a current issue.
Right: Young Democrats listen to a talk from a member of the faculty.

Young Republicans Work for Two-Party System in State



Desiring to work toward a revitalization of a sound, conservative, free enterprise philosophy of government was the requirement for membership in the Young Republican's Club at East Carolina. The club strove in all its doings to help restore the two party system in North Carolina. Films and speakers at the meetings helped the members to see their places in local, state, and national government.

Above: Left to Right: C. White, Publicity Chairman; G. Francis, Vice-president; J. Meares, President; B. Heilbroner, Secretary. Below: Young Republicans discuss political issues of state and national interest.

WECU Acts As Voice of University

Consisting of approximately twenty-seven members, WECU radio served as the voice of East Carolina University. It kept the campus population informed on news, weather, and social events of the campus. The only qualification for membership was an avid interest in broadcasting. In November, it conducted its annual United Nations International Children's Emergency Fund Drive. During examinations, the station broadcasted twenty-four hours a day for the enjoyment of those students who were studying late.



Above Right: Jay Paul, *Business Manager*; Ryan Keith, *Manager*; Jack Fisher, *Chief Announcer*; Mitchell Manning, *Adviser*; Susie McConnell, *Continuity Writer*. *Above:* Members of the radio staff listen attentively to a lecture on broadcasting. *Right:* A staff member searches for a requested record in the storage area. *Far Right:* Announcer keeps the campus in touch with the rest of the world.



Women's Residence Council Initiates New Rules



Women's Residence Council, a new addition to the East Carolina University campus, has proposed many ideas to the Administration of the University. Formed to bring about a unified relationship among women students, to insure correct interpretation of women's rules, and to promote a high standard of conduct among East Carolina coeds, the Women's Residence Council passed a new dress code and organized committees to study situations to benefit the women students of East Carolina.



Below Left: Left to Right: D. May, Secretary-Treasurer; C. Teitelbaum, Chairman; C. Westbrook, Vice-chairman. Above: Members consider suggestions from the dormitory suggestion box.



Founded on the East Carolina campus in 1962, the Men's Residence Council functioned to promote a system of government for the college men's residence hall, to foster social activities, and to develop a fraternal relationship among the men students. These goals were accomplished by the formation of a court to interrupt bad conduct in the men's halls; annual dances; monthly newsletters to members of the residence halls; and a yearly publication, "The Hill."



Men's Residence Council Governs Hill



Top: Left to Right: Judiciary Court: D. Cloutier, S. O'Connor, D. Chestnut, Chairman; D. Overman, C. Draks. Far Left: Members discuss new laundry facilities for "The Hill." Above: Left to Right: B. Miller, Adviser; D. Carson, Purchasing Agent; R. Reiner, Secretary of Communications; S. Hall, Vice-president; B. Davis, President; D. Chestnut, Court Chairman; P. Berry, Secretary.



Aerospace Emphasizes Leadership Training





Bell, Doris
Benditz, Frances
Brandon, Elizabeth
Burgess, Mary



Caines, Mavis
Creech, Linda
Daughtry, Linda
Davis, Barbara



Deaton, Mary
Gallagher, Jere
Johnson, Trudy
Jones, Lynn



Above: Angels gather toys for hospitalized children. *Above Right:* Angels talk informally after fall rush.

Angels Receive Recognition



Angel Flight, sponsored by Arnold Air Society, was a national service organization comprised of college women selected from over one hundred college and universities in the United States. The General Chennault Flight at East Carolina sought to help maintain a high morale within the local Air Force ROTC by serving as official hostesses; to further, through service, the recognition of the AFROTC; and to acquaint its members with the Air Force, AFROTC, the space age, and air education.

East Carolina University unit supported these goals by helping with blood drives, collecting for UNICEF, participating in AFROTC Week, sponsoring a children's Christmas party, presenting gifts to hospitalized children, and helping with the AFROTC annual marchathon. These activities were well rewarded, for the local Angels received recognition as the Outstanding Flight in Area B-2.



King, Nadine
Kirkland, Jill
Larson, Patty
Mahan, Linda



Millinder, Ruth
Noble, Joan
Olsen, Linda
Peison, Marjorie



Ramsey, Mary
ReVill, Jill
Sanderson, Sandra
Sawyer, Mirian



Staley, Linda
Terrell, Brenda
Wachtel, Cathy
West, Linda
Woodall, Kathann

Arnold Air Society Sponsors Marchathon

The Motto of Arnold Air Society, "The warrior who cultivates his mind, and polishes his arms," best exemplified the members of this professional service organization. Through this motto, the members always strived for the best that education offered; but they were ever ready to defend their country in time of need. To be eligible for membership, one must have attained a "B" average in his Aerospace studies curriculum and a "C" average in his overall academic work.

Arnold Air Society sponsored Angel Flight, a coed auxiliary branch of this service organization, and the East Carolina Precision Drill Team, which represented the cadet corps and East Carolina University in parades and other activities across the state. Arnold Air also sponsored an annual Blood Drive for the National Red Cross, the annual Marchathon for the March of Dimes, an annual Christmas party for underprivileged children in the community, and the Military Ball. Cadets participated in Civil Air Patrol training and other projects.





Far Left: Angel Flight and Arnold Air get together in AFROTC lounge. *Below Far Left:* Cadets review points of interest after meeting. *Left:* Cadets take break during weekly meeting.

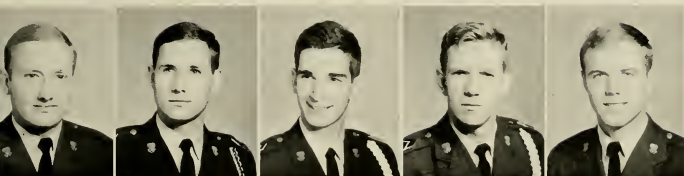

Alexander, Steven L.
Breary, Johnathan L.
Brock, Ronald O.
Counts, Don R.
Davis, John A.



Edwards, Jerry R.
Elks, Larry G.
Freudig, Frank F.
Hightower, Erwin A.
Holloman, Don M.

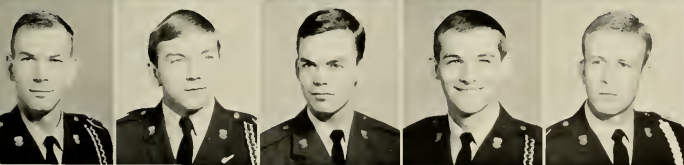

Judice, L. Edward
Merrill, James F.
Roberts, Bobby E.
Rose, Carl R.
Rose, Robert K.

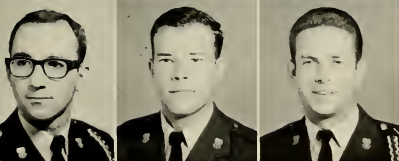

Tobin, Richard P.
Wilkinson, John D.
Wright, George A.



Cadets Receive Flight Instruction

Through the Air Force ROTC Flight Instruction Program at East Carolina University, nineteen senior cadets had the opportunity to learn how to fly. A source of pilot candidates to the Air Force, the program provided a course of instruction that determined whether those who met the high mental and physical requirements had the aptitude necessary for success as an Air Force pilot.

The Flight Instruction Program provides a complete course of instruction which enabled the cadet to receive the F.A.A. private pilot's license. The student also received ground schooling, which covered instruction in basic principles of aerodynamics, meteorology, and navigation.



*Above Right: Cadet Rose gives pre-flight check.
Above Left: Major Keith Ryan instructs cadet Phipps in ground school. Below Right: Cadets Merrill and Rose rest after solo flights.*

Major General Burns Speaks at Dining-In.



Left: Major General Burns delivers main address of the evening. Below: Juniors entertain with skit after formal activities. Below Left: Major General Burns is greeted by Lieutenant Colonel Carty and Cadet Rose.



To provide an opportunity for the growth of friendship and to serve as an impetus to promote "Esprit de Corps" among the cadets, the Air Force ROTC met for its ninth annual Dining-in in the south cafeteria. The Dining-in began with a social period, in which the cadets and the guests met one another. In addition to the dignitaries from the University and the state, Major General Burns, Commander of the 19th Air Force, attended. Major General Burns gave a speech in which he discussed the future of the young Air Force officer. The awards presentation for the outstanding work of selected cadets was another feature of the evening.

Leadership Training Promotes 'Esprit de Corps'

Through the Leadership Training Program, cadets were given the opportunity to plan and direct their own training activities. Besides teaching cadets how to recognize and analyze problems, leadership training gave an understanding of military customs, traditions, and the code of conduct of an Air Force Officer. Perhaps the greatest advantage of the Leadership Training Program was the *esprit de corps* that it promoted within the cadet group.

Right: Cadets assemble for 12 o'clock drill. *Below:* Juniors prepare for summer camp. *Below Right:* Left to Right: Cadet Group Commanders: B. Roberts, Spring; K. Rose, Winter; R. Brock, Fall.

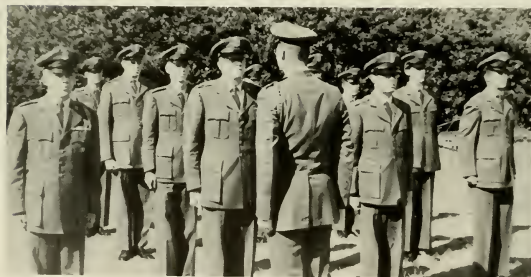

Air Force ROTC Conducts Marchathon

Air Force ROTC Week and the annual Marchathon were two of the most important activities during the year. The purpose of Air Force ROTC Week was to create an interest in the two-year Air Force ROTC program and to promote a better understanding of the United States Air Force and Air Force ROTC. The annual Marchathon was a project through which the corps raised money for the March of Dimes. This year the Marchathon netted the goal of \$2500.



Left: Colonel Carty and other dignitaries open ROTC Week. Above Left: Giant minuteman missile is displayed during ROTC Week. Below: Drill team performs during Marchathon.



Cadets Train in Field

"Yes sir, I'd love to march on Saturday afternoon!"

This attitude prevailed at Summer Field Training for Air Force ROTC cadets. The training was varied and intense. Military discipline was rigid, and cadets were expected to perform at their maximum level of ability. Marksmanship and survival training were two aspects of the varied curriculum. One Air Force officer stated, "Summer training is the single most important aspect of the cadet's overall training."

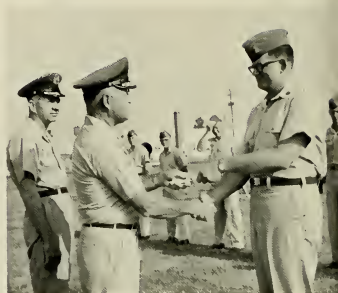

Above Right: Frank Freudig receives the vice-commandant's award at summer camp. *Above:* East Carolina cadets stand under F-101 during summer camp training. *Right:* Processing-in is the first thing on the program at summer camp.





Corps Travels to Seymour Johnson

The Corps of Cadets made several trips to various Air Force bases this year. The purpose of these trips was to acquaint the cadets with the various facets of Air Force life. This year the cadets visited Seymour Johnson Air Force Base near Goldsboro, North Carolina. They toured the base facilities and observed the many different Air Force activities at the base.



Above: Part of the day's activities is lunch at the Officers Club and a briefing afterwards. *Center:* F-4 pilot briefs cadets. *Left:* Base tour includes a trip to the flight line.

Greeks Contribute to University Life







Responsibility Comes With Being a Greek

As a Student became a Greek, he began to have special obligations, special functions, and a special loyalty. He gave up sleep for studies, meetings, or projects. He learned to give of himself for a greater, more important whole. As he assumed the responsibilities of leadership, scholarship, and friendship, the Greek gained the prize of caring that comes from the responsibility to something or someone other than oneself.



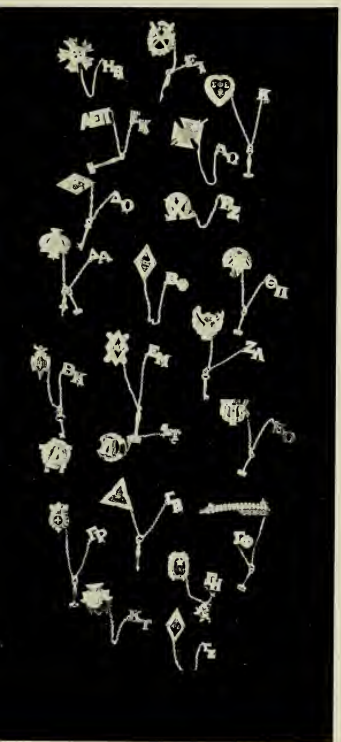

Panhellenic Sponsors Formal Rush



To unify the eight sororities on campus was the purpose of the Panhellenic Council. The Council was composed of one junior and one senior representative from each sorority. The presidential position was rotated among the different sororities each year.

Sponsorship of Formal Rush during the winter quarter and the strengthening of the entire Greek system were among Panhellenic's endeavors.

To acquaint the non-Greek with the sorority system on campus, the Panhellenic published *Wheels of Sisterhood*, a pictorial story of each sorority which explained finances, services, and goals.



Above: Left to Right: S. Britt, Treasurer; J. Beckam, Chaplain; P. Montgomery, Vice-President; A. Thomas, Parliamentarian; C. Freeman, President; S. Kuzmuck, Rush Chairman; G. Mitchell, Corresponding Secretary; A. Basford, Recording Secretary. Right: Sandy Kuzmuck discusses Rush procedures.



IFC Fetes Underprivileged at Christmas



"Operation Santa Claus," a joint project of the Inter-Fraternity Council and Panhellenic, treated 208 children in the Sally Branch and Mineola Schools to stockings full of fruit, candy, and gifts. Members of the fraternities and sororities entertained the children with music, games, and Santa himself.

IFC served as the unifying and governing body of the fraternities. Composed of the president and representatives of each fraternity, the council held judicial power in violations by fraternities of the Inter-Fraternity Charter or their respective charters.

Greek Week, a week of competitive activities among fraternities, began with Greek games. Barbara Taylor reigned as Greek Week Queen.

Ending the week was the annual banquet at which awards were presented. These included Greek-Week Award for the best skit of Greek Skit Night. The Outstanding Greek Award, the Service Award, and the award to the fraternity with the highest scholastic average were other honors given fraternities by IFC.



Above Left: Rush begins as boys register. *Center Left:* Fraternities compete in Intramural sports. *Left:* IFC Officers; H. Daniels, Secretary; W. Moser, President; R. Kallman, Treasurer; W. Austin, Vice-President.

Alpha Delta Pi

Wins Greek All-Sing

"You can go to college, you can go to school, but if you're not an ADPi, you're an educated fool. That's all." This favorite chant was frequently heard from the "little white house on the corner" as the sisters of ADPi sounded off in their living room. Sounding off really paid, however, when the strains of "Registration is a Constipation" won the Alpha Xi Delta Greek All-Sing.

Then came Homecoming! Staying up until 5:00 A.M., hanging awnings, and blowing up balloons were worth the loss of sleep when the ADPis took first place in the decoration competition. They also hosted Homecoming Queen—Nancy New.

Alpha Delta Pis were represented in many campus activities including Secretary of the Student Government Association; President of Honor Council; Editor of the *Buccaneer*; Vice-President of Pan-Hellenic; State Student Legislators; Model UN pages; and Pi Kappa Alpha, Theta Chi, and Phi Alpha Sigma Sweethearts.



Sandy Wentzel,
President
Karen Webster,
Vice-President
Anitra Todd,
Secretary
Brenda Laws,
Treasurer
Marty Almon
Laura Bates



Ellie Boudrow
Kathy Boyd
Diana Burnette
Karen Carlson
Ann Cushman
Jane Daly



Gwyn Foushee
Pam Frazier
Gwen Garrett
Leslie Genzard
Mary Ellen Goe
Ann Hendershot





Jan Hitchcock
Dianne Holland
Linda Hopkins
Connie Howard
Sue Hunnicutt
Virginia Lanam



Carol McFutry
Pat Montgomery
Janet Moore
Kathy Moulton
Cathy Moser
Pam Nelson



Joyce Perry
Lyn Powell
Donna Ramsdell
Donna Rollins
Linda Rollins
Donna Salles



Tish Sawyer
Leslie Shannon
Owen Strickland
Joan Teague
Harriet Thomas
Pat Thomasson



Stephany Tisdale
Susan Upchurch
Vicki Vienneau
Sandy Whitlock
Florence Wilson



Left: Santa hopes to grant this lucky girl her wish at the Christmas Rush Party.

Far Left: "Dancing in the Street" captures award for the Homecoming House Decorations for the Alpha Delta Pis.

Far Middle: Alpha Delta Pis assert team effort to overcome their foes.

Alpha Omicron Pi Receive

Lynne Cox
President
Barbara Cirulis
Vice-President
Kathleen Atack
Treasurer
Pattie Ballint
Anna Bassford
Sally Beck



Paula Copenhaver
Connie Donnell
Dawn Flye
Nancy Herndon
Becky Kaminski
Carolyn Kumerow



Sisters of Alpha Omicron Pi displayed many unusual talents. Just eighty-seven pounds, Marsha taught Judo in the Physical Education department. Lynne Cox hung out of airplanes snapping pictures of the Tar River.

The sisters made dolls for Viet Nameese children and won the WRA Participation Award. Highlighting the year was the Faculty Basketball game with the football players as cheerleaders. Their annual Parent's Day and Rose Ball weekend were events to remember.

In the organization of the sorority, mass confusion did reign. Remember the Big Weekend when the water pressure was off in all but one shower!



RA Participation Award



Below: At float building time the AOPs see nothing, hear nothing, and speak of nothing but homecoming decorations. *Left:* The AOPs greet guests at their door. *Far Left:* AOPs enjoy the hard task of homecoming decorations. *Below Far Left:* Patti Ballint, AOP's homecoming representative, is still smiling as the homecoming parade draws to a close.



Jane LeBlanc
Alice Lucas
Edwina McDevitt
Elaine Murphy
Sally Putnam



Marilyn Roesch
Frankie Ross
Anna Sturm
Betty Jo Sundy
Lin Swiggett
Gayle Williams



Homecoming Float Cops First Place for Alpha Phis

Even though the Alpha Phis spent time working for the Heart Fund, the Arthritis Drive, and other community projects, they still had time for house activities. What happened to the attempt to steal that fraternity flag, girls? The sisters did not do a very good job dousing Debbie when she was pinned either! They did succeed in getting themselves wet. Winning first place in the Homecoming Float competition was consolation for Friday night's last minute efforts. Dizzy, but awake, Dennis and Lizzie worked laboriously all night.

Even with a house full of girls, who occasionally rolled the rooms, the well-loved Mom survived another year.

"Book Learning" was also stressed at the Alpha Phi house. The sorority presented a scholarship trophy to the sister with the highest average.



Jean Joyner
President
Carleen Hjortsvang
Vice-President
Johann Vaughn
Secretary
Elizabeth Cooke
Treasurer
Carol Alligood
Karen Ambry



Sally Askew
Sharon Bradsher
Donna Britt
Camille Clamp
Lynn Clayton
Linelle Cline



Helen Cook
Susan Cunningham
Debbie Davis
Joan Davis
Mary Ella Dodd
Dee Franklin



Cecelia Gulley
Louisa Hamilton
Liza Heffner
Frances Ivey
Peggy Johnson
Judy Joyner



Martha Klein
Pauline Kohler
Sam Maciorski
Jan McGhee
Pat Medinger
Grace Mitchell





Far Left: Alpha Phi's gather in the foyer of their home to decorate for Christmas. *Left:* Working together, the Sisters decorate the fireplace. *Below Right:* Parents enjoy socializing with the sisters. *Below Left:* The Alpha Phi's practice for the All-Sing.



Jeanne Morse
Diane Robinson
Pam Sanders
Bonnie Swartz
Gayle Shaw
Pam Shore
Patsy Smith

Shelia Smith
Pam Tarleton
Terri Trotter
Dottie Walker
Jean Waters
Lynn Woodward

Alpha Xi Delta Initiates Mothers' Club

Ridiculous was the word passed around the Alpha Xi House. A remnant of work on the homecoming float with the Kappa Sigmas was a piano sitting in the driveway. Some strong males could have helped the weaker sex cart it away instead of stealing their trophies! Then Halloween pranks brought broken pumpkins to rest on the front steps. It was a great life!

In order for their mothers to get acquainted, the Alpha Xi Deltas started a Mothers' Club. Beach weekend, Pink Rose Ball, and Thanksgiving Banquet were among the Alpha Xis' annual events. Campus activities in which they participated were the Arthritic Drive, Cancer Drive, and the Heart Fund.



Bettie Gard
President
Sharon Ward
Vice-President
Anita Windley
Secretary
Anne Royalty
Treasurer
Nita Barbee

Betsy Bone
Rosemary Bonnevie
Sandy Britt
Martha Calloway
Kathy Carlson

Sue Carmichael
Jane Cleveland
Dunese Coley
Susan Corey
Martha Cross

Josephine Davis
Judy Dudley
Judy Farell
Kevin Foley
Mary Del Galup





Dannie Gollobin
Pat Gooden
Wanda Honeycutt
Sharron Hubbard
Gail Lea



Patti McKinley
Linda McKinney
Kathy Marshall
Pam Meadows
Jane Morris



Linda Morrison
Cheryl Murdock
Patricia Potter
Ann Reinhardt
Deedle Ricketts



Bonnie Satterfield
Patsy Simmons
Phyllis Southall
Susan Street
Orlean Thomas



Nelia Whitehurst
Jane Williams
Gay Winstead
Becky Witcher



Above Left: Alpha Xis and Theta Chis wrap Christmas presents for underprivileged children.
Left: Parents enjoy a tea with their daughters.

Chi Omega Entertains Underprivileged Children

Ann Garrell
President
Becky Holder
Secretary
Julia Brinkley
Treasurer
Beverly Aernathy
Nonie Austin
Joy Baker
Lois Brown



Sally Broyhill
Barbara Capps
Cynthia Chapman
Judy Christianson
Sara David Cutler
Dottie Cutler
Karen Davis



Ann Duke
Janet Edwards
Joan Evans
Anna Gamble
Patsy Jo Gurganus
Janet Hollimon
Jo Ann House



Brenda Hudson
Dee Kivett
Sandy Huzmuk



Eileen Landis
Diane McCaslin
Charlotte McGehee



Fulfilling the purpose of scholarship, friendship, and service, the Chi Omegas participated in various campus and community activities. On campus they were active in the Student Government, Women's Judiciary, and Honor Council. Barbara Taylor reigned as Lambda Chi Alpha Sweetheart and Inter-fraternity Queen.

Highlights of the year were the Christmas party and the Easter egg hunt which the Chi Omegas gave for underprivileged children. In the spring they sponsored the White Carnation Ball honoring the Formal Pledge Class.

The Chi Omegas presented their annual Rachel Spivey Award to the outstanding Home Economics student and the Social Science prize to the outstanding woman in the field of Social Science.





Far Left: Decorating the tree is the highlight of a Chi Omega Christmas. *Left:* Sisters put a finishing touch to the Chi Omega Hoot Owl. *Below:* Singing together in the traditional sorority spirit is a favorite pastime.



Nola Marshburn
Pam Masuhr
Liz Matthews



Sandy Mims
Carlotta Pfau
Ann Powell



Stephanie Standafer
Linda Stonestreet
Barbara Taylor



Sue Yow
Evelyn Walker
Ann Wall



Patti White
Beverly White
Susan Zierath

Delta Zeta Places in Homecoming Float Division

This year was the Delta Zeta's! Their Parents' Day was a huge success. They captured first place in volleyball competition among sororities. A joint effort with Sigma Phi Epsilon produced second place in the homecoming float division. "Bourbon Street" served as the theme of the float.

Outstanding members were Becky Barrow, Editor of the Key, and Jane Hinton and Patty Larson, Fraternity Sweethearts. Candlelights were numerous and some surprising. Sometimes even congratulation went wrong. Right, Sandra?

Conversation in the Delta Zeta house was short but exciting.

"Oh, what phone were you on?"

"Were you on the out or the incoming one?"

"Long-distance for Linda West!"

"Are last names really in vogue this year?"

The Kappa Sigma social was enjoyed as was the "ruins" exchange with the Sigma Chi Deltas. What a wonderful year to remember!



Carol Julian
President
Vickie Lee
Vice-President
Linda Ivey
Treasurer
Brenda Smith
Secretary
Martha Barnhardt
Beckie Barrow

Sarah Bell
Loretta Blum
Ann Breeze
Nannette Broadwell
Janis Campbell
Cathy Chandler

Beverly Deem
Beverly Foushee
Jere Gallagher
Sandra Garrett
Phyllis Grady
Susan Hill





Jane Hinton
Betty Jacobs
Lynne Jones
Wanda Kerns
Karleen Klemp
Patty Larson



Janice Long
Lyn Lovelace
Laverne Massey
Linda Olsen
Margie Scovill
Connie Sexton



Susan Skiles
Karen Sloan
Linda Smith
Anne Thomas
Linda West
Judy Wilson



Far Left: Sigma Pi Epsilon and Delta Zeta unite to win second place in homecoming float division. *Above Left and Right:* Informal rush at the Delta Zeta house is an integral part of their sorority life. *Left:* DZ's sing on Parent's Day.

Kappa Deltas Initiate First Annual Greek Hunt

Kappa Delta girls worked in the student Government, strutted with the Marching Pirates, slaved over the *Buccaneer*, and enjoyed all the comforts of home in their house on Fifth Street.

Fun at the Kappa Delta House included pledges on a Greek hunt visiting every male Greek house on campus and DC babies in Gritland. Homecoming proved to be "A hot time in the old town" for the KD's with burning float and all!

Again the KD's hosted the annual White Rose Ball, selected a "King for a Day," and gave a trophy to the outstanding senior woman in the sorority.





Linda Jones
President
Judy Griffith
Vice President
Juli Mandel
Secretary
Donna Dunbar
Treasurer
Mary Leslie Ambrose
Janet Bickham
Kay Bowman

Betty Branscome
Mary Bray
Cheryl Caraway
Nancy Carland
Diane Clark
Janis Crompton
Scarlet Dark

Lynda Davis
Ruth Fleming
Janet Flinn
Marie Gerlach
Carol Gray
Sarah Green
Judy Gurganus

Sharron Hardin
Linda Hatcher
Linda Maness
Diane Merritt
Nancy Redding
Grace Roberts
Debbie Sheehan

Barbara Spano
Marilyn Strickland
Cile Sutton
Alma Taylor
Jane Teeter
Liada Tetterton
Carolyn Tucker

Karen Wagner
Cathi Webb
Susan West
Jackie Williams
Lynda Yeatts



Above Left: KD's gather at the house for a clean-up workday. *Far Left:* Sisters and pledges relax before raking the yard. *Right:* A scrapbook provides happy memories.

Activity Highlights Year for Sigma Sigma Sigma

Linda Bullard
President
Nancy Lawson
Vice-President
Judy Shelton
Secretary
Nancy Harrington
Treasurer
Pat Arnold
Linda Bokkon
Jo Bowen

Cindy Bryant
Brenda Bullock
Shay Carroll
Gray Coltrane
Joanne Crawford
Vivian DePaola
Mary Wright Edmondson

Donna Forbes
Alice Ford
Cynthia Freeman
Suzanne Griffin
Ruth Gwynn
Jean Harvey
Claudia Holland



Another great year was underway at the Sigma house. Sisters participated enthusiastically in student Government, Legislature, Honor Council, cheerleading squad, and as class officers and marshals. Annual social events included Founders Day Banquet, Spring Weekend, Senior-Send-On, Parents' Day Open House, and a Christmas party for underprivileged children in conjunction with Kappa Sigma Fraternity.

Living in the house was never dull. Rat pack formed headquarters in the pink room. C. B. kept watch out the window. (For the prowler?) Deannie Kazeenie called after consecutive unscheduled serenades ... Where was the K A pumpkin? Fingers remained gauzed as the "floory foursome" played all night bridge games. Drake became a brother? "Fog Machine" continued in a daze, and "Motor" continued and ... continued.





Left: Tri-Sigmas play volleyball with vim and vigor. *Far Left:* Senior Send-On Party honors graduating Sisters. *Below:* Girls prepare for the Parents Day Party.



Dianne Kirby
Betsy Lawson
Pam Luper
Cora Bett Madry
Kay Mitchon
Pam Mixon
Arlene Murphy

Debbie Norsworthy
Mary Stuart Page
Ann Patridge
Linda Plemmons
Sally Poindexter
Caroline Riddle
Sherry Robertson

Betty Brown Ruth
Pam Smith
Susan Stamps
Martha Sue Taff
Pat Turnbull
Pam White
Nancy Winn
Patsy Womble



Below Far Left: Alpha Epsilon Pi clown typifies the festive spirit of the homecoming theme. Below Left: Brothers work diligently to construct their new party room. Far Right: Jane Cade, Alpha Epsilon Pi, Sweetheart.





Alpha Epsilon Pi Obtains New Quarters

After busily moving into a new house this year, the AEPIs built a new party room under the supervision of brother Mike "Thumbs" Klimkiewicz. The door of the "Executive Suite" that led to nowhere was one of the main attractions of the AEPI house.

The best intramural football season of the year, with a fabulous record of 3-6-2, was obtained only through the help of their coach, Dosik.

Presented annually by the AEPIs were a scholarship award, the Best-All-Around Brother, and The Master's Cup. The brothers of Alpha Epsilon Pi also participated in the 1968 Cancer Drive.



Ronald Kallman,
President
Gary Dyer,
Vice-President
Howard Margulies,
Secretary
Ellis Dosik,
Treasurer
Bob Bassett
Paul Breittman
Ronald Cundiff
David Feldman
Charles Feldstein
Ronald Gagliardi
Martin Goldfarb
Glenn Herbst
Matthew Hurwitz
Peter Katzburg

Lonnie Katzen
Mike Klimkiewicz
Steven Mabel
Monk Meltzer
Neil Pyne
H. Ronald Roth
Steven Rouso
Scott Tabar

Bill Mosier,
President
Julian West,
Secretary
Danny Evans,
Treasurer
Mike Burtos
Ron Curtis
Walter Dudley



Gary Fields
Mac Forde
Mitchell Graham
Chuck Grant
David Hall
Bill Harrington



Mickey Hill
Jim Hodges
John Jackson
Bill Johnson
Lee Lewis
Mac Mc Combs



Ron McElheney
Dwight Matthews
David Miller
Steve Moore
Steve Morrisette
Linwood Parker



Above Left: Dousing a brother is a favorite pastime of the KA's. Above Right: Nita Barbee, Kappa Alpha Rose. Far Right: KA President, Bill Mosier, hosts a party on his lawn.





Mike Patterson
Tommy Perkins
Bobby Rives
Linwood Sawyer
Bill Seawell
John Smith
Ron Spence

Bill Teague
Ken Temple
Dewitt Tharrington
Jimmy Townsend
Tebe Trotter
Doug Wheeler
Bill Wilkerson



Kappa Alpha Upholds Old South Tradition

"How many Yankees were there?"

"Ten-Thousand!"

"How many rebels?"

"One!"

"What did he say?"

"Charge!"

This rebel yell, one of the favorite calls of the KAs, reflected that good 'ole Southern spirit with which all were so familiar.

What was life like at the KA House? On a typical Saturday, are found ... Spence and his pledges cleaning up at 8 a.m., Jackson writing up the weather report issued from the "Elite Suite." (Sweaterish in the morning to long-sleevish in the afternoon.)

The KAs also socialized, with the highlight of their year being "Old South." At Christmas, the Alpha Xi Delta Sorority joined the Rebels to entertain underprivileged children.

A few outstanding members of the Kappa Alpha Order were Bill Mosie, IFC President; Steve Morrisette, Speaker of the Legislature; and Steve Moore; SGA President.

Below: "The Spirit of Basin Street" pervades Homecoming weekend. Right: This prize-winning float features Dixieland, Kappa Sigma style. Bottom: Kappa Sigmas entertain rushers with a weiner roast. Far Right: Jane Hinton, Kappa Sigma Sweetheart.





Kappa Sigma Boasts Diverse Awards

Participation in campus intramurals, a Christmas party for patients in the hospital, and a car wash for the cancer society were only a few of the activities that the brotherhood of Kappa Sigma Fraternity enjoyed. Awards given by the Kappa Sigma included a scholarship award, a leadership award, and an award for intramural achievement.

Developing the habit of sleeping through classes seemed to be another qualification of Kappa Sigma. "Sleepy" held the record for not opening his eyes until 3:00 on any afternoon. The funny thing was that the house was always clean when Dean Mallory popped in for his friendly chat! Luck or instinct??

As this year came to a close, the majority of the original charter members were leaving. The calls to Williamsburg ceased, but the telephone always remained busy at the Kappa Sigma house.

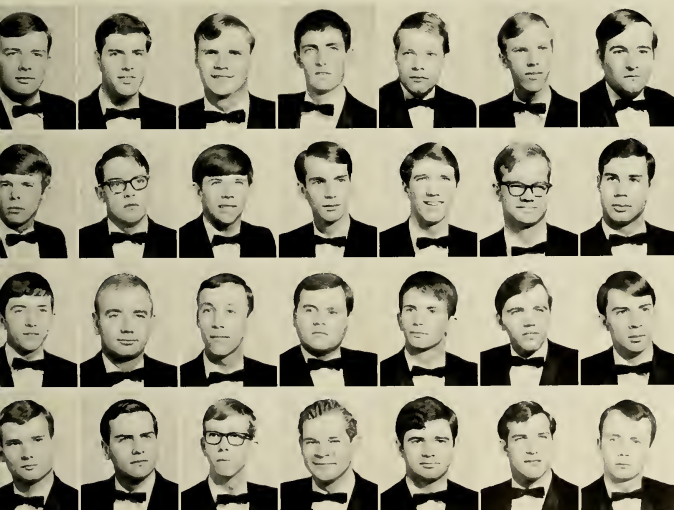

Larry Paisley,
President
Roy Phibbs,
Vice-President
Rex Meade,
Secretary
Jared Diefenbach,
Treasurer
Russ Blake
David Boone
Steve Burns

Duane Corder
Charles Earl
Richard Fary
Jerry Ferguson
Mike Ferguson
David Hanner
Allan Jaffe

Rudy Jones
Bruce Joyner
Bruce Kennington
James Killgo
Thomas Leinbach
George McAllee
Roy McGarrath

James Moeschl
Robert Ormand
Allan Park
Ed Tosto
Elwood Wall
John Wharton
Gary Williams

Lambda Chi Alpha Cops Football Championship

Looking back on the 1967-68 school year at the Lambda Chi House, one found Dudley Do-Right Austin, Piggy Reel, Turkey Turracotte, Monday Turner, Nose Simmons, and Lavalier 'em and Leave 'em Dickens. They were a few of the team who helped the Lambda Chis win the Inter-Fraternity Basketball and Volleyball.

The Lambda Chis were very proud of their sweetheart, Barbara Taylor, who won Inter-Fraternity Sweetheart.

A highlight of the Christmas season was the party the Lambda Chis gave for underprivileged children. In the spring they sponsored the Annual Sorority Field Day and their Annual Parents' Day.



Bill Austin,
President
Jens Bang,
Vice-President
Danny Ferguson,
Secretary
Paul Roseman,
Treasurer
Ken Austin
Doug Beaman



Steve Bernhard
Gary Blanton
Bill Bodziak
Neil Buie
Glenn Chitty
Chuck Coble



Ben Courtney
Doug Driver
Lee Fogle
Francis Foster
Jerry Hardesty
Ken Harwood





Jimmy Jones
Charles Lanier
David McNeill
Danny Miller
Buddy Morris



John Murray
Jim Parsons
Chris Piczak
Pat Prather
Perry Pruette



Butch Redwine
Ed Reel
Larry Taylor
Ed Tipton
Jim Turcotte



Bob Turner
Dees Whitley
Ted Whitley
John Young



Above Far Left: Lambda Chi Alphas capture the inter-fraternity football championship. Below Far Left: "Fun and Games" is the theme of Lambda Chi's annual Field Day. Above: Lambda Chi Alphas "swinging and singing" during the 1967 Homecoming Parade. Left: Miss Barbara Taylor, Lambda Chi Alpha Crescent Girl.

Phi Alpha Sigma Boasts Homecoming Queen

Ending every conversation with "vote Nancy New" brought exciting results when Phi Alpha Sigma's sweetheart became East Carolina's Homecoming queen.

Nine boys seeking a close bond of brotherhood formed the fraternity last November. Pledges and brothers aided in securing furniture for the house and in building a party room. Amusing decorations were added to the house by a painter who studied psychedelic technique and a seamstress who practiced the art of backward application! Highlights of the year were Wimpy's words of wisdom, Spiderman's decisions, and the attempted theft of Phi Alpha Sigma's 350 pound Tiki God by adventurous E. C. coeds.



Above Left: Work on the party room shows as the Phi Alpha Sigmas take time out to move the fraternity "Philosopher." *Above:* There's one in every crowd, as Mr. Cool emerges from the House. *Below Center:* Phi Sigs take interest in information sent by one of several national fraternities seeking its affiliation. *Above Right:* In a more serious mood Brother Grubb takes advantage of the study room to move the mountain of assignments for the next day's classes. *Above Far Right:* Textbooks, lecture notes, essays, and Tareytons litter the table as brothers master the first virtue of Phi Sig life: Academic pursuit. *Below Right:* Miss Nancy New, Phi Alpha Sigma Sweetheart.





George Blanchard,
President
Jerry Grubb,
Vice-President
Martin Lassiter,
Secretary



Gregg Ruddick,
Treasurer
Jerry Banks
William Colvard



Bob Davis
Dail Hall
Bob Halyburton



Tom Halyburton
Tommy Mayhew
Gary Ross



Bill Rufty

Phi Kappa Tau Takes First in All-Sing

Phil Privette,
President
Hank Woodburn,
Vice-President
Chuck Stuckey,
Secretary
Ken Chalk,
Treasurer



Jim Bilbro
Tommy Carrier
Butch Carter
David Carter



Tom Clune
Ken Cooper
Skipper Crow
Henry Daniels



Harry DeHart
Steve Drum
Jimmy Greene
Steve Gurganus



Charles Hamilton
Bill Hamnett
Tim Kesler
Chipper Linville



David Lloyd
Mac McMillian
Bill Moore
Ron Mowry
Ray Owen



It was bound to happen! J. Bugg, the "field mouse," broke the mirror he sang to each morning, and it was not his fault. "Angle Kisses" walked by and said, "Hi Bud," just once too often. It was a shattering experience!

Among other shattering experiences that occurred at the Phi Tau House was the annual Woman Haters Week, when the Sigmas received the most Hated Sorority Trophy. The Phi Taus' display of musical talent won them the Alpha Xi Delta All-Sing. Another trophy given by the Phi Taus went to the senior male Greek with the highest average.

The Phi Taus' outstanding membership included members of Men's Judiciary, cheerleaders, and SGA vice-president.





Larry Price
Terry Quinn
Byron Renfro
Doug Ricks



John Schofield
Cherry Stokes
Dee Ward
Danny Wiley



Far Left: Kathy Thompson, Phi Kappa Tau Sweetheart. Left: Phi Kappa Taus treat Sigma pledges to a mud bath during Woman Hater Week.

Pi Kappa Alpha Boasts Scholarship Trophy

Music drifted along Fifth Street during preparation for Homecoming as the Pi Kappa Alphas were busily having a paint-in. The paint-in brought about a high time on the hill. The results were the Pikas' winning first place in the Fraternity House decoration division.

Dream Girl Ball and the concert by the sea were the traditional activities of the year. Brothers participated in the Blood Drive, sponsored an Easter egg hunt for faculty children, and received the IFC Scholarship trophy.



Ben McMakin,
President
Harry Everett,
Vice-President
Mike Hutchinson,
Secretary
Charlie Strickland,
Treasurer
Joe Beasley



Gib Blackmon
Paul Cassidy
Julius Dees
Dan Fjetzer
Tommy Griffin



John Harrison
Steve Hornaday
Danny Hoyle
Jim Hunter
Bill Leins



Mike Madigan
Spanky Moses
Richard Newley
David Parks
Beever Peer





Jerry Quinn
Steve Showfety



Massy Simpkins
Jerry Smith



Craig Souza
Sparrow



Bill Steed
Jim Teal



Stuart White



Left: Leslie Shannon, Pi Kappa Alpha Droom
Right: Below: "Bourbon Street East" is the theme
of the Pika house decoration for Homecoming.

Pi Kappa Phi Again Receives President's Cup

"Progress" and "action" were the by-words of Beta Phi Chapter, as the Pi Kappas succeeded in getting the most pledges on campus. In addition to the successful rush program, Pi Kappas concluded an extremely good intramural program. Because of the Pi Kappas' interest in the participation in fraternity athletics, they won the President's Cup for two years consecutively.

Activities for the Pi Kappas included a Christmas party for underprivileged children, alumni weekend, Founders Day, Parents' Day, and the annual Rose Ball.



Bill Marks,
President
Tom Yopp,
Secretary
Reese Helms,
Treasurer



Steven Anderson
Dennis Barbour
Bill Boyd
James Britt
John Burleson
Jonathan Burt
Mike Cavendish
Mike Cotten



Jim Culp
Tom Damewood
Cam Frazier
Danny Gibson
Mike Green
Bob Josephs
Bill Kemp
Bill Kinsey



Rick McCrary
Lennie McFarland
Mike McCuir
Paul Monroe
Frank Muir
Larry Mulvihill
Gary Murchison
Gary Nicholds





Phil Puckett
Jeryl Rawls
Ray Revels
Archie Simmons



Bob Stallworth
Bill Thornton
John Usilton
Bickey Woodward



Far Left: Susan Walton, Pi Kappa Phi Homecoming Representative. Left: Pi Kap Zetas pause during an outstanding rush. Bottom: Delta Zetas help Pi Kappa Phis in their yard beautification project.

Sigma Chi Delta Gives Blood, Money

To demonstrate their willingness to serve the community, the Sigma Chi Delta brothers participated in the Blood Drive, March of Dimes, and the United Fun. Included in their activities at the house was a party which featured Otis Redding. The north and south equally divided the dance floor with Sodans and Dell'Arena on one side and Ed and O. D. on the other.

The Azalea Festival was the setting of the first formal get-together of the Sigma Chi Deltas. D. T. Ricks and Larry "The Red" proved to be outstanding figures at this event.

In spite of Brud's mono, Mike's hepatitis, and Rutledge's wrecked car, the Sigma Chi Deltas ended another year with the belief that "Even the bad times were good!"



Raymond Margerum,
President
Glenn Haworth,
Vice-President
Michael Helms,
Secretary
Dennis Schesan,
Treasurer



Ron Bowman
Jim Buckner
Bob Cashion
Ed Cooper



Rick Dell'Arena
Dave Denson
Jim Faulkner
Jrank Hall



Willie Harrell
Bill Hicks
Kenny Mann
John Martin





Ron Mohely
Ronald Montaquila
Larry Mosely
Eric Oliver
Tony Phillips
O. D. Reagan



Allan Rutledge
Steve Sharp
Ed Smith
Hank Sodano
Sale Stearna
Bruce Tangel



Jack Tracy
Buster Ward
Brent Witt



Far Left: Patty Larson, Sigma Chi Delta Sweetheart. Below Left: Cleaning the yard proves a weekend chore. Below Right: The Sigma Chi Deltas entertain rushees in their new house. Left: Sigma Chi Deltas masquerade as girls for Greek Skit Night.



Herbert Highamith
Commander
 Charles Gold
Lt. Commander
 Bruce Romano
Treasurer
 Drayton Stott
Recorder
 William Baggett
 Thomas Baker



Stanton Cagle
 Jim Coan
 John Connelly
 John Currin
 Tommy Dean
 Graham Dozier



Bill Eubanks
 John Flanagan
 David Howard
 Robert Keiber



Right: Children at the Sadie Salter School receive gifts from the Sigma Nus at Christmas.
Above Far Right: Ruth Gwynn Fleming, *Sigma Nu Sweetheart*. *Below Right:* Sigma Nu Saturday is enjoyed by brothers and their dates.





Sigma Nu Donates Banners

Highlights of the year for Sigma Nu included a Christmas party for the first grade children at Sadie Salter School. The Sigma Nus presented to Minges Coliseum banners which represented all the Southern Conference Schools.

A new program was also enacted by brothers, in which they had at their informal meetings guest speakers ranging from judges to hippies. Even though Baggett was in love and Bruce still made A's, the year left their house standing.



Marshall King
Pete McMillian
Thomas Oliver
John Rosenau
Chris Russell
Doug Smith
Charles Stroupe

Sigma Phi Epsilon Gives Award Honoring Mom Harris

Another exciting year at 505 East Fifth Street began as "Flips" took over the gavel. Busy pledges provided a new party room for combo activities and fun. Living quarters had a new air and new paint, but dirt still persisted!

Beer flowed freely as the fraternities competed for the cherished title of "Greek Beer Drinker of the Year." The Sig Eps presented an award to the outstanding Greek athlete of the year. A new award in honor of Mom Harris was presented to the outstanding pledge and brother.

Homecoming with a Sig Ep finalist in the court, parties, beach weekend, and the Sig Ep Ball were a few of the happenings that made this year one to be remembered!





Gary Phipps,
President
Danny Scholl,
Vice-President
Ted Saunders,
Secretary
John Cawthon,
Treasurer
Gino Abessino
Tom Brown

Tom Byrd
Tom Cassell
Bill Dyson
Richard Early
Archie Harris
Randy Highsmith

Bob Hill
Dwayne Holland
Terry Huffman
David Hughes
Don Huneycutt
Art Hutchinson

Steve Irvin
Dave Litchfield
Whit Menece
Bill Messer
Jimmy Mitchell
Rickey Parker

Charles Presley
Bob Reynolds
Carl Schavio
Don Snyder
Winston Spurgeon
Gary Stephenson

Rodney Tyler
Charles Vaughn
Hunter Vermillion
Johnny Warren
Barry Williams
Steve Wilson

Mike Winslow
Carl Wunderle



Left: Sig Eps vie for the title of "Greek Beer Drinker of the Year." *Far Left:* Alice Smith Ford Sigma Phi Epsilon.



Right: Elle Boudrow, Theta Chi Dream Girl. Below Left: Theta Chis and dates are glad that the weekend has finally arrived. Far Right: Combo parties highlight the weekends at the Theta Chi house.

Theta Chi Rates Fourth in Nation

As the sun pulled away from the shore and the basement slowly leaked into West Fourth Street, one approached the house of the ox-men. In the background Mom was heard sipping her wacki-wacki tea above the noise of the bottles breaking against the basement wall. Drawing nearer, he found the red castle of the "blue shirt boys" and their "golden throne."

Rated fourth among chapters in the United States by its National, Theta Chi served the University by participating in the blood drive and serving as cheerleaders. Among them were the head cheerleader and the treasurer of the Student Government Association.

At Christmas the Theta Chis and the Alpha Xi Delta Sorority gave a Christmas Party for underprivileged children. In January, the brothers enjoyed their Dream Girl Dance, which spotlighted the Theta Chi Dream Girl. The Theta Chis were also proud of their White Ball Representative, who won White Ball Queen.





Jim Foster,
President
Paul Ross,
Vice-President
Phil Goodman,
Secretary
Bobby Dowd,
Treasurer
Thirl Baker
Bill Butler
Burke Clark



Bill Clear
David Conrad
Bill Elam
Mercer Faulkner
Layton Getsinger
Ronnie Hardee
Larry Heath



Larry Henson
Larry Holt
Lew Jamison
Ken Kinney
Morris Kornegay
Chick Krauter
Bill Lane



Dennis Lane
Tony Moreland
Jimmy Mullins
Randy Murphy
Eric Overcash
Rodney Pagan
John Philan



Dennis Rockwell
Bob Salem
Mike Schleuter
Paul Shannon
John Shepherd
Woody Webb
Dale Whitcher



Alpha Kappa Psi Sends Books to Vietnam



"Come Hell or High Water," the theme used by Alpha Kappa Psi, won for it first place in the Organizational Homecoming Float Division. Not only did the Alpha Kappa Psis win the float division, but they captured the "Spirit Flag" for three straight weeks!

Alpha Kappa Psis sent paperback books to soldiers in Vietnam and worked with UNICEF. Beach weekend and a business trip to Texas Gulf Service were highlights of their year. Who would forget the Hell's Angel Party, where the "best-dressed" winner carried off a bottle of liquor?





Skipp Huff,
President
Ron Pitt,
Vice President
Bill Clark,
Secretary
Phil Coleman,
Treasurer
Bruce Baggarry
J. L. Bauerband III



Fisher J. Beasley
Alexander M. Breedlove
James W. Brinson
Ronald N. Cain
James T. Danowski
Thomas F. Danowski



Melvin L. Edwards
Larry D. Farver
John Fletcher
Max Gilbert
Marc Gilden
Ronald Greenwood



Robert Hall
James Handlon
Paul Harvin
Jay Johnson
Steven Johnson
Tuck Johnson



Jerry Mc Bryde
Donovan McLaurin
Thomas Medlin
Douglas Mewborn
Colie Millsom
O. N. Monroe



Richard Narrow
Preston Pipkin
Charles Reed
Donald Robertson
William Rogerson
Ray Sharpe



Jack Slappey
Joseph Tyson
Vernon Tyson
William Watson
David Waley
Richard Whitten



Above For Left: The Spirit of San Francisco
invades Alpha Kappa Psi Party. *Below For Left:*
Karen Wagner, Alpha Kappa Psi Sweetheart.
Left: Alpha Kappa Psis take time out from
studying.

Alpha Phi Omega Rates High National Membership

To highlight the school year, the Alpha Phi Omegas sponsored the annual White Ball in January. Proceeds from the White Ball went to the Crippled Children's Organization. Alpha Phi Omega participated in community activities including helping with the Community Chest, United Fund, the tuberculosis Association, and Pitt County Crippled Children Association.

The Alpha Phi Omegas served the campus as ushers at campus movies, graduation, and other special campus activities. Leadership and service served as the motto of Alpha Phi Omegas, the largest service fraternity in the United States.



Marcus Cake,
President
William Rogers,
Vice-President
Gilbert Beety,
Secretary
John Bogatko,
Treasurer
Herman Allen
Stephen Gaskey

Glen Gualledge
Sidney Keeter
Jack Johnson
Wayne Murschell
James Perkinson
David Tutterow





Above Far Left: Miss Jane Cade, Alpha Phi Omega Sweetheart. Above Left: Miss Janice Smith sponsored by Umstead dormitory, reigns as White Ball Queen. Right: Couple enjoys dancing to the music of Billy Butterfield and his orchestra. Left: Brothers of Alpha Phi Omega supervise voting for White Ball Queen.

Chi Beta Phi Enters Float in Homecoming

To promote interest in science and to give recognition to scholarly attainment in science were the purposes of Chi Beta Phi honor fraternity. Membership was open to students with a keen interest in science.

Chi Beta Phi participated in homecoming by entering a float in the Mardi Gras parade and sponsoring a Homecoming Queen candidate.



John Neal,
President
Cookie Lewis,
Vice-president

Reginal Baker
John Julius Beasley
Doris Bell

Doris Benditz
Kester Carrow
Helen Cleveland
Judy Dudley
Alann Edwards

James Galloway
David Green
Nancy Harris
Linda Hill
Keith Holmes





Howard Jennings
Nancy Ann Laws
Thomas Lester
George Locko
Rachel Micol
Maxine Mobley

Anne B. Neal
Diana Newson
Rose Mary Peele
Donna Roberson
Rex Roberts
Margaret Rumbley

Robert Satterfield
Miriam Sawyer
Teresa Setaro
Bonnie Rose Taylor
Ben Webb



Above Far Left: Chi Beta Phi members begin experiment in science laboratory. *Above:* Members look over plans for spring activities. *Left:* Homecoming is the topic of discussion at fall meeting.

Delta Phi Delta Sponsors Scholarship

Delta Phi Delta, the honorary fraternity based on art scholarship, participated in the Christmas and Spring Art Shows in the University Union. The money received from the selling of art work at these shows enabled the giving of two scholarships to talented members and non-members. The *Palette*, the Delta Phi Delta organizational publication, showed the fraternity's enthusiasm for art.



Linda Merriitt
President
Gale Pearce
Vice-president
Betty Armstrong
Treasurer
Pat Ballint



Katyrn Burney
Marge Claus
Julia Coble
Cathy Cota



Bonnie Foust
Thomas King
Larry Livengood
Carol Loser



Joan Murray
Jim Southerland
Mary Sullivan
Randy Walters
Susan Wood



Above Far Left: Patty Ballint shapes a piece of pottery for an art project. *Above:* Delta Phi Delta members carefully saw a piece of plywood. *Left:* Displays by art students are enjoyed by E.C.U. students.



Delta Sigma Pi Participates in Fraternity National Election

For special information projects, members of Delta Sigma Pi business fraternity took business and observation trips to Washington, D.C., and to the Research Triangle Area in Raleigh, North Carolina.

They participated in the national election for Delta Sigma Pi of the year, at which an outstanding business leader was selected. Awards were given by the organization to the senior member with the highest average in General Business curriculum, to the outstanding pledge, and to the member most improved in scholarship.

Activities of Delta Sigma Pi included Rose Ball, National Founder's Day, and Red Cross Blood Drive. A Christmas party for underprivileged children was given with the Chi Omega Sorority. Delta Sigma Pi members participated in football and bowling intramurals.





Stephen Murray,
President
Harold Kidd,
Senior Vice-president
Fred Goins,
Secretary
Jay Katon,
Treasurer
Hugh Becton
Michael Conley
Phillip Ellis

Douglas Glass
William Hall
James Harris
Claude Hendershot
William Huey
Denis Lamparter
Larry Lewis



Above Far Left: Brothers of Delta Sigma Pi look over old annuals. *Below Far Left:* Members and their dates relax at Delta Sigma Pi formal. *Left:* Delta Sigma Pis gather at the Candlewick inn for a dinner party. *Below:* S. Murray, President, presides over meeting.



Robert Likos
Robert McInerney
Jim Miller
Joseph Patrick
Robert Spencer
John Turner
John White

Lot Winslow, Jr.,
President
George Bright,
Vice-president
Lois M. Comer,
Secretary
Ray Stinson,
Treasurer
Joan Abernathy
Cale Adams

Beverly Barbour
Diane Barbour
Paulette Barnes
Roy Barnhill
Rosemary Bonnevie
Kathy Brake

Jonathan Brearey
Candance Coggins
Judy Coggins
Betsy Daughtridge
Peggy Davis
Judy Dudley

Agnes Fey Dozier
Kathy Grimes
Kay Gurley
Carleen Hjortsvang
Cherie James
Margaret Jilcott

Joan Leigh Jones
Linda Kennedy
Mary Lynn King
Rebecca Ann Langley
Randall LeBlond
Linda Merriott



Gamma Beta Phi Initiates State Organization

"Scholarship, Service, and Character" were the watch words of the Lambda chapter of Gamma Beta Phi. Members offered assistance to all service clubs, established a state organization of the chapters, and participated in "Operation Santa Claus."

As a service to E.C.U., a scholarship was awarded to a National Merit Scholar coming to the university.





Billie Ruth Parker
Johnny Parks
Kenneth Paramore
Shelia Popwell
Ray Roberts, Jr.
Frances Scott

Kent Smith
Cynthia Ann Stroud
Brenda Tarkington
Linda Ann Taylor
Carmen Tutor
Carolyn Westbrook
Sandra Wright



Far Left: Stuffed animals are bought by a member of Gamma Beta Phi as Christmas gifts for underprivileged children. *Above:* Choosing Christmas gifts for children gives members the Christmas spirit. *Left:* Officers of Gamma Beta Phi; Lot Winslow, *President*; George Bright, *Vice-president*; Carolyn Westbrook, *Treasurer*; Lois Comer, *Secretary*.

Alpha Kappa Delta Sponsors Research Projects

Alpha Kappa Delta, a national honor sociology fraternity and a new organization on campus, provided opportunities for students to gain scientific knowledge and conferred distinction for high achievement in sociology.

Alpha Kappa Delta sponsored research projects in sociology and presented awards for the best papers presented by its members.



Barry Blick
President
Janet Lowe,
Vice-president



Mary Ann Lippincott
Dr. George Douglas



Dr. Sanders
Dr. Ralph Napp
Mrs. Gladys Howell
Dr. Blanche Watrous
Dr. Melvin Williams





Far Left: Barry Blick serves as president of Alpha Kappa Delta. *Above:* Officers and newly initiated pledges pose together under the fraternity's letters. *Left:* Dr. Melvin Williams speaks at a dinner meeting.



B. Scott Ober,
President
Peggy Cook,
Vice-president
Mary Beth Hunter,
Secretary
Gale Adams,
Treasurer

Patsy Baker
Julia Brinkley
Annette Cavanaugh
John Daughtridge

Barbara Davis
Gail Davis
Peggy Gardner
Sue Crawley Gibson

Renee Gorham
Thomas Hicks
Cherie James
Candy Kane



Pi Omega Pi Gives Scholarship



Promoting scholarship, encouraging civil responsibility, fostering high ethical standards and service as the basis of all worthy enterprise were the purposes of Pi Omega Pi, business fraternity.

A senior with the highest scholastic average in business education received the Thomas Clay Williams Memorial Scholarship Award. Scholarship awards also were awarded to underclassmen with a B average in business. Pi Omega Pi participated in a candy sale and helped a needy family at Christmas.



Dee Kivett
Dennis Lamparter
Betty McCandless
Jane McGee
Jim Steeley

Russell Sutton
Larry Swaney
Effie Vick
Rose Wooten
Becky Yarbrough



Above Far Left: Scott Ober and Peggy Gardner discuss plans for helping a needy family at Christmas. *Above:* Scott Ober, President, proudly displays the Pi Omega Pi Chapter trophy which the fraternity won for ECU this year. *Left:* Members discuss spring activities.

Phi Beta Lambda Visits Richmond Reserve Bank

Field trips to Richmond Federal Reserve Bank, to Wachovia Computer Center, and to a cigarette manufacturing company in Winston-Salem were taken by Phi Beta Lambda members who strived to uphold their motto of "Education, Service, and Progress."

To honor members who achieved outstanding service, Phi Beta Lambda awards of service were given to a senior member and to an underclassman. The Finch-Cameron Scholarship Award was given to the graduating member with the highest average for four years of outstanding work.



Pat Perry,
President
Haywood Forrest,
Vice-president
Nancy Bittner,
Secretary
Rita Everette,
Treasurer
Edna Adams
Tom Belote

Harry Black
Brenda Blair
Vicki Bridges
Laurie Brinkley
Karen Brooks
Frank Carson

Lawrence Cartner
Becky Coltrane
Dannry Connell
Charles Cranford
Jim Cuff
Howard Vann Cutts

Doug Damran
Brenda Draper
Bill Dudley
Hazel Eatmon
Kenny Evans
Linda Forehand





Peggy Gardner
Renee Gorham
Paul Gregory, Jr.
Anna Hahn
Glen Hamilton

Elaine Harris
Detra Hedgepeth
Tommy Hicks
Robert Holloway
Kaye Honeycutt
Nancy Hooper

Mary Beth Hunter
Lindsay Jones
JoAnne Kellam
Connie Lambert
Robert Likos
Delores Little

Linda Logus
Mary Love
Jenny McGhee
Judy Melton
Arnold Miller
Malinda Neal

Richard Nelson
Scot Ober
Helen Olsen
Dianna Outlaw
Steve Owens
Elliot Patrick

William Powell
Lin Robinson
Donna Rollins
Jo Ann Salter
Jackie Savage
Joan Skinner

Ronald Spencer
Doug Stockton
Pat Stubbs
Marsha Ann Summerlin
Larry Swaney
Brenda Terrell

Gerry Weber
Frederick Whaley
Glen White
Connie Williams
Kenneth Winston
Anita Woodford

Above Left: Phi Beta Lambda displays awards in Rawl showcase.



Right: Members of Gamma Theta Upsilon enjoy dinner meeting. *Below Right:* Fun and business are combined at a fraternity meeting.

Gamma Theta Upsilon Revises Campus Maps

Sending a newsletter to the alumni of the Geography Department and to others interested in geography was a project of Gamma Theta Upsilon, East Carolina's geography fraternity. Members also participated in a survey of past students in the geography department to discover their activities and background from 1960 to the present.

Furthering professional interest in geography and strengthening student and professional training by covering subjects other than those in the classroom were the goals of Gamma Theta Upsilon.

Special plans for the year included a week-end field trip to the Outer Banks of North Carolina and a trip to Washington, D.C. Projects sponsored by the fraternity included making campus maps and revision of campus maps given to E.C.U. students at the beginning of the school year.



Rufus Keel,
President
William Austin,
Vice-president
Thomasine Sanderson,
Secretary

Steve Benton
Doug Dutton
Mercer Faulkner

Gary Gaddy
David Greene
John Shepherd



Phi Epsilon Mu Sponsors "Free-Play" Nights



Carolyn James
President
June Temple
Treasurer
Dianne Golding
Secretary
Janine Bedsworth



Glenda Blackman
Brenda Bullock
Carolyn Cattle
Diane Gibson



Sherri Hanchey
Mary Frances Quick
Karen Sloan
Ester Styron
Margaret Transou



Phi Epsilon Mu sisters enjoyed listening to professional speakers and sponsored "Free-Play" Nights for women in the gymnasium. Their purposes as a fraternity were to instill professional pride, to elevate standards and ethics for people in health, physical education, and recreation; and to stimulate a greater interest in these professions.

Left: Health and physical education are topics of interest at Phi Epsilon Mu meeting.

Phi Epsilon Kappa Officiates at Meets

Phi Epsilon Kappa played an important part in the activities of the Physical Education Department this year. The brothers officiated at swim and track meets, aided in the physical fitness test and collected for the arthritis fund. To promote physical education, the fraternity sponsored guest speakers.





Sam Lilly,
President
Steve Craft,
Vice-President
Fred Campbell,
Treasurer
Gib Blackman
Burt Brinson



Danny Bowen
Mike Burchell
Bob Copeland
Roger Dalton
Larry Deal



Bill Jordan
Ron Moore
Johnny Wadsworth
Charles Watson
Steve Wrenn



Left: Phi Epsilon Kappa members participate in campus intramurals. *Above Far Left:* Marie Cerlach, *Phi Epsilon Kappa Sweetheart*. *Below Far Left:* Members begin football play.

Phi Mu Alpha Serenades at Christmas

Christmas spirit was at a height as Phi Mu Alpha sang Christmas carols at the girls' dormitories and sorority houses and later presented the annual Christmas Concert. Other activities for Phi Mu Alpha Sinfonis Fraternity included Alpha Xi Delta All-Sing, Student Composers Contest, Contemporary Music Festival, and the presentation of the *Messiah* jointly with the East Carolina University Symphony Orchestra and Sigma Alpha Iota. Spring quarter brought the presentation of the Fraternal Spirit Award to the brother who had exhibited outstanding leadership and fraternal spirit during his membership. Brothers of Phi Mu Alpha sponsored a fish fry to raise money for the Charles Lovelace Memorial Scholarship Fund.

Alan Van Tuyt
President
Marvin Piland
Vice-President
Steven Morlan
Secretary
Harry McLamb
Treasurer



John Bircher
Cyrus Brock
David Burns
Ronald Byerly





Above Far Left: Members constantly prepare for concerts and presentations. *Far Left:* Sigma Alpha Iota joins Phi Mu Alpha for a joint Christmas Concert. *Above:* Members of Phi Mu Alpha prepare for their Christmas concert. *Left:* Polishing, packing, performing, Phi Mu Alpha's work is never done!



Henry Cherry
Albert Cordell
Kenneth Deans
Ross Hale
Robin Hough
James Launmann

Ernest Logemann
William Parker
Adrian Roberts
Henry Ross
Terry Rothermich
Michael Soltsy

Thomas Steele
Michael Stephens
James Stockner
Rufus Stuckey
Scott Walker
James Wells

Phi Sigma Pi Honors Outstanding Senior

Thornton Stovall, Jr.,
President
James Walker,
Treasurer



Paul Allen
Robert Barnes, Jr.



James Burwell
William Crisp



John Daughtridge
Roy Dicks



James Galloway
Daniel Griffin, Jr.



Claude Hendershot
Leslie Hewett, Jr.
Ronald Ketcham
Thomas Lester
Larry Livengood
Napoleon Monroe III
Laurence Partin



Tony Phillips
Riley Reiner
Robert Russell
Ray Stinson
Charles Taylor
Benjamin Terrell
Larry Thompson



Above: Brothers of Phi Epsilon Pi combine a dinner with a discussion of the fraternity. Right: Members of Phi Sigma Pi gather in Buccaneer Room for dinner.

Founders Day Banquet and a Christmas party for underprivileged children were projects of Phi Epsilon Pi. The brothers presented the Outstanding Male Senior award to the most outstanding male in the graduating class. The Service Key went to a brother as the highest honor any other could receive.

Qualifications for membership in Phi Epsilon Pi consisted of an overall B average, a clear judiciary record, and demonstration of leadership potential. Ideals of scholarship, leadership, and fellowship were promoted by this fraternity.

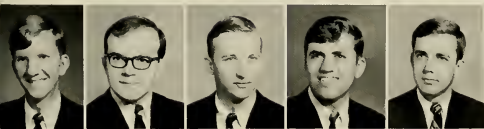

Patrick Timberlake
Leonard Veillette
Donald Warren
Tyrone Williams
James Wilson

Preparing a meal is a basic skill of the Phi Upsilon Omicron member.



Margaret Rumbley,
President
Linda Moore,
Vice-President
Rebecca Buck,
Secretary
Janice Alphin,
Lynda Blalock
Cornelia Bowen



Martha Sue Barden
Sylvia Brixhoff
Martha Ballock
Mona Lou Canady
Beverly Ann Causey
Linda Lee Christian



Fanniem Cutts
Janice Daughtry
Fannie Allene Davis
Marjorie Gray Drake
Sandra Flowers
Carolyn Fulghum



Leslie Genzardi
Mildred Ann Goldston
Brenda Sue Hinnant
Carleen Hjortsvarg
Alice Rooker King
Brenda G. McAdams





Sarah McLeod
Dorothy Mizelle



Alice Ann Riddick
Ellen Rogerson,



Sharon Sloan
Evelyn Spangler



Karen Sue Spruill
Linda Louise Watson



Donna Cheryl Yelverton

Phi Upsilon Colony Receives National Membership

Phi Upsilon Colony of Phi Upsilon Omicron was formerly the local honorary Phi Omicron. A petition for membership in the national fraternity was submitted and approved. Formal initiation took place in the spring.

To advance home economics; to be of service to the profession; to organize a group of women with similar ideals and professional interest; and to encourage moral, intellectual, and professional development of members were the colony's goals for the year.



Managing a machine that measures the number of twists in a piece of thread is an intricate part of fabric study.

Phi Sigma Tau Honors Students

Phi Sigma Tau recognized students with high scholarship and personal interest in philosophy. A *B* average and rank in the upper thirty-five percent of their class were required for membership in this fraternity.

The *Dialogue*, a semiannual journal including articles in the field of philosophy, promoted interest and encouraged professional spirit.

Above Right: Members of Phi Sigma Tau share an idea. *Right:* Members listen intently to a talk given by one of their brothers.



Alice Faulkner
Secretary
Cleveland Bradner
Houston Craighead
D. D. Gross



Margaret Jones
John Kosy
J. Ray Lanfear
Ernest Marshall

Psi Chi Encourages Research, Scholarship, Service



Ben Webb,
President
Alan Edwards,
Secretary
Wayne Bearbower,
Treasurer
John Anema
John Beasley
Ruby Brown
Graham Burkeimer
Linda Cameron

Harry Cain
Vicky Church
Helen Cleveland
Nancy Clinton
Sammie Cratch
Jean Deetz
Calvert Dixon
Barbara Drye

Richard Fell
Mary Galup
Jerome Goldman
William Grossnickle
Ann Jennings
Janie Johnson
Kermit Keeter
Charlie Laub

Thomas Long
Elke Maxwell
Daniel Miller
Charles Mitchell
John Monds
Max Nunze
Clinton Prewett
Theodore Saunders

Teresa Setaro
Howard Sittin
John Vantrease
Sharon Verner
Kenneth Walker
Beth Webb
Karen Webster
Theodore Whitley



Members enjoy a guest speaker.

Psi Chi, the National Honor Society in Psychology, had as its purpose the encouragement of scholarship in members and the advancement of the science of psychology. Awards presented to outstanding members were the Psi Chi Certificate of Achievement for service and "Psi Chi Research Awards" to encourage student research.

The fraternity was organized with the Psychology Club to allow those interested in the field of Psychology, regardless of their major or minor field, to participate jointly in activities with Psi Chi.



Right: Sigma Alpha Iota joins Phi Mu Alpha in Christmas concert. *Below Right:* Sisters practice for concert.

Sigma Alpha Iota Wins All-Sing

Sisters of Sigma Alpha Iota, the women's professional music fraternity, performed in the winter musicale and Contemporary Music Festival. This year the fraternity presented the *Messiah* in conjunction with Phi Mu Alpha Sinfonia and won the professional division in the Alpha Xi Delta All-Sing. Striving to develop and further the cause of music was the goal of Beta Psi chapter of Sigma Alpha Iota.



Jane Birmingham,
President
Jeanne Laub,
Vice-President
Marsha Beaman,
Treasurer
Cora Bell



Judy Hoell
Nancy Kendrick McLamb
Ginny Scott
Jeanne Smith
Susan Schmeer





Gwyn Foushee,
President
Joan Bridges,
Vice-President
Judith Garrison,
Secretary
Sandra Ervin,
Treasurer
Barbara Adams

Lee Bennett
Ruth Boardhurst
Hilda Hodgson
Lynn Holt
Nancy Lawson

Inez Martinez
Edith Myers
Rhonda Neilson
Bonnie Waldrop
Era Warren



Tau Pi Epsilon Honors Nurses

Tau Pi Epsilon, Honorary Nursing Fraternity, was one of the new fraternities to recognize superior scholarship and leadership quality, to foster high professional standards, and to encourage creative work. The members had a cookout at Coach Martinez's. Several guest speakers appeared at their meetings throughout the year.



Above Left: Members of Tau Epsilon plan activities for their first year. *Left:* Cookout at Coach Martinez's pool is enjoyed by his guests.

Peggy Davis,
President
Teresa Swain,
Vice-President
Donna Cherry,
Treasurer
Carmen Tutor



Sigma T

To the student who majored or minored in English, Sigma Tau Delta provided an opportunity to "promote the mastery of written expression." The chapter encouraged worthwhile reading and fellowship among students specializing in the English language and literature.

Members of Sigma Tau Delta contributed to the East Carolina Literary Magazine, *The Rebel*, and presented two dramatic readings, "The Heiress" and "A Christmas Carol."



Left: Sigma Tau Delta membership presentation of "A Christmas Carol."

lta Presents Dramatic Readings



Ann Bryon
Sherron Deal
Patsy Hartley



Joyce Perry
Linda Smith

Fine Arts Stresses Music, Theater



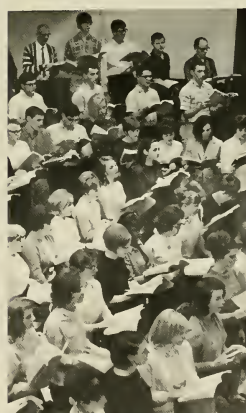

Passion, Comedy Rage in "La Ronde"

Directed by David Press and written by Arthur Schnitzler, "La Ronde" was presented to East Carolina University as a popular rondelay of love as practiced in old Vienna and told in ten interlocking scenes. Each scene was made for two persons, and each person played two consecutive scenes and served as the link between them. The soldier of the first scene left his lady of the evening to appear in the next scene with a parlor maid. From this scene of love, the maid departed to play a similar scene with the wealthy man who employed her.

George Schreiber's excellent lighting provided illumination for John Sneden's elegant set. Mary Stephenson's beautiful and stately costumes proved the right complement to the dignified setting.

After spending the afternoon elsewhere, the Count returns home to his wife, played by Jane Barrett.





Above: The Count, played by Taylor Green, and the Streetwalker, Bonnie Taylor, overcome "class distinction" via the powers of love. Left: Richard Bradner as the Poet and Jane Barrett as the Actress escape to the country for a weekend that unfortunately falls short of expectation.

"A Funny Thing Happened On the Way To the Forum" brought zany comedy to the East Carolina stage. Heads rolled, and sides split as the actors sang and danced their way into hilarity. Based on a book by Burt Shelve love and Larry Gelbert, the play was set in ancient Rome, 200 years before the Christian era. The comedy unfolded under the direction of Edgar Loessin in an elaborate set designed by John Sneden. Brett Watson directed the music, and Mavis Ray the choreography.

R. Gregory Zittel, as Prologus the freedom searching slave, found himself in many complicated situations; but he always escaped through many clever and comical maneuvers. Hero, played by Richard Bradner, and Philia, played by Jenny Shipp, were the two young lovers determined to be together. The curtain lowered on the last act as the entire crew sang "A Comedy Tonight."

Above Right: The Courtesan, Gymnasia, is studied aesthetically by R. Gregory Zittel, in the leading role of Prologus, the slave, who attains his freedom through many clever maneuvers. *Below:* The entire cast opens the zany evening declaring to the audience that "It's A Comedy Tonight."



The "Forum" Brings Zany Comedy to East Carolina Stage



Left: The Proteans, Conwell Worthington, David Burns, and James Fleming, encounter Domina, played by Linda Moyer, by accident as they carry "heavy baggage." *Below Left:* The young lovers, Richard Bradner and Jenny Shipp, sing about their impending joy to come after many complications are resolved. *Below Right:* Taylor Green, Hysterium, and Senex, Cullen Johnson, admire a bust of Domina, wife of Senex.



Love, Tragedy Electrify "Phaedre" Production

Jean Racine's "Phaedre" as translated by Robert Lowell was the second production given by the East Carolina University Department of Drama this year. A prime example of French Classicism, the play was written by Racine in 1677. The plot was taken virtually in its entirety from the "Hippolytus" of Euripides; but thematically and dramatically, it was entirely Racine.

Staged on a majestically simple set of levels and crumbling columns the style was a modification of pure French classicism. With actor-in-residence, Amanda Meiggs, in the stellar role and guest actor from New York, Louis Turenne, as Theseus, the tragedy of a stepmother in love with her husband's son emerges with intense power through a boldness and clarity of acting and direction. Discarding any rigidity in traditional French classicism, Director Loessin attempted to deal with lucidity of communication as the characters moved toward their tragic destination.

George Schreiber's fluid and intricate lighting brought John Sneden's stark set into everchanging compositions and mood. The costumes designed and executed by Mary Stephenson, with inspiration from the *arte-nouveau* drawing of Aubrey Beardsley, were very effective in contribution to the classic simplicity in which the production was conceived. Rarely produced by college theatres, this play was an exceptional highlight in the ever-expanding repertoire of the Department of Drama.



Above Right: Richard Bradner as Hippolytus and Jill Woodlief as Aricia. *Right:* Phaedre throws herself on Hippolytus' sword to welcome the mercy of death.



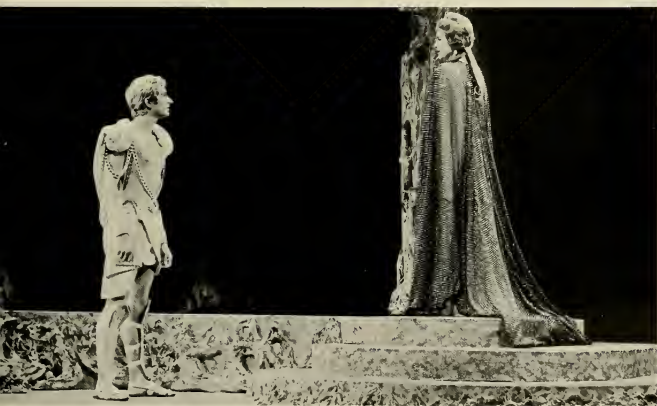

Above Left: The impossible anguish caused by love for her stepson drives Phaedra to her death. *Above Right:* Rosalind Roulston, as Oenone, and Amanda Meiggs, as Phaedra. Oenone, Phaedra's nurse and confidante, is also dragged to destruction through her devotion to her lady. *Above:* Phaedra confronts Hippolytus to reveal uncontrollable passion for him.

"Romeo, Juliet" *Brings Standing Ovation*

"Romeo and Juliet" by William Shakespeare received its first East Carolina production by the East Carolina Playhouse in February at McGinnis Auditorium. This well-known tragedy of a boy and girl in love was directed by Edgar Loessin, who with the talents of set designer John Sneed, made this play a truly moving tribute to the East Carolina stage. The costumes were designed by Mary Stephenson, and the lighting was directed by George Schreiber.

Right: "But soft! What light through yonder window breaks?" *Below Left:* at the Capulets' masked ball, Romeo, played by Richard Bradner, first meets Juliet, played by Jane Barrett. *Below Right:* Lady Capulet, played by Barbara Simpson, and Friar Laurence, played by Jim Fleming, mourn over Juliet who feigned death.





Left: Romeo tries to halt an ensuing duel between Mercutio and Tybalt. *Below:* Capulet, played by Taylor Green, discusses with his wife and the nurse Juliet's imminent marriage to the County Paris.



University Orchestra Presents "Don Juan"

Carefully selected by audition, members of the East Carolina University Symphony Orchestra strived to maintain the high standards set by the School of Music when the Symphony was formed. The only resident symphony orchestra in Eastern North Carolina, the group in October presented "Don Juan," a symphonic poem by Strauss. The Symphony Orchestra performed in the "Messiah" in December and gave a concerto in February.

Right: A member of the Symphony Orchestra pays particular attention to a run during a practice session. *Below:* The East Carolina University Symphony Orchestra performs in the "Messiah."

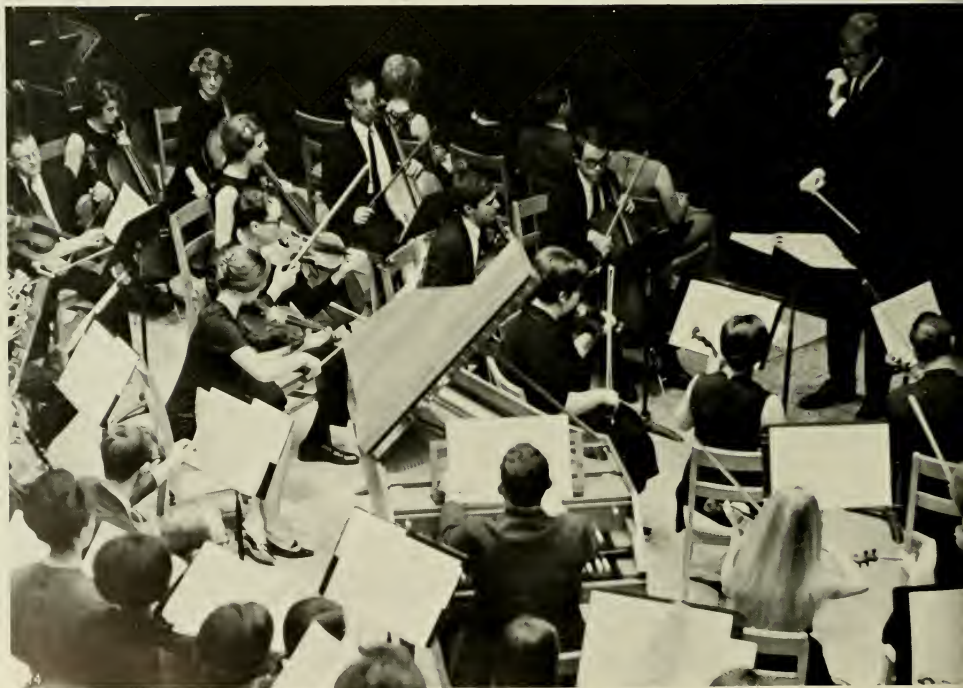



Symphonic Band Plays in Contemporary Music Festival

Under the direction of Herbert L. Carter, the Symphonic Band toured South Carolina and performed at various high schools in that state during the month of January. It was hoped that the hours of practice would provide the band the highest quality of performance. The band also played at the Christmas Assembly, gave a concert in February, and participated in the Contemporary Music Festival at East Carolina University April 24-28. Having a limited enrollment, the band selected members through auditions.

Left: Director Herbert L. Carter stresses a particular line of music to the band. *Below Left:* Band members concentrate on different areas of music during rehearsals. *Below Right:* The Symphonic Band practices three times a week during the academic year.





Marching Pirates Arouse School Spirit



Marching Pirates and majorettes of 1967-68 paraded their way into the fall quarter with colorful uniforms, precision marching, and rousing renditions of the "Alma Mater" and "Dixie." The 160-member band provided an impressive background for pep rallies, football games, and the various parades in which they performed. Under the direction of George W. Knight, the Marching Pirates instilled a rousing sense of school spirit in the students, faculty and alumni of East Carolina University.

Below Right: The Rebel canon roars as East Carolina Bucs score another touchdown. *Below Left:* East Carolina Majorettes *Left to Right:* L. Davis, J. Barnett, B. Prossen, C. Johnson, and L. Jones.



Varsity Band Boasts 70 Instrumentalists

Conducted by George W. Knight, Jr., the Varsity Band provided musical experience for freshman music majors and for non-music majors with high school experience. Consisting of 70 instrumentalists, the band provided pep music for all home basketball games and gave concerts during the winter and spring.

Below: Members of the Varsity Band rehearse for their winter concert.





Women's Chorus Conducts Music Workshop

According to Director Mr. Paul Aliapoulos, the function of the Women's Chorus was to provide a laboratory or workshop in two or three-part music for non-music majors. The chorus gave singing experience for many primary education majors. "This Is My Country" was one of several patriotic songs the chorus concentrated on this year. The chorus studied Christmas songs, folk-tunes, sacred and classical music. No audition was required for membership in the Women's Chorus.

Left: Two members of the Women's Chorus concentrate on special emphasis given a particular song. *Below:* Hours of practice bring perfection to the chorus.



Men's Glee Club Travels to Morehead

Under the direction of Dr. Clyde S. Hiss, the Men's Glee Club of East Carolina University practiced three times a week this year in preparation of a concert with the St. Mary's Glee Club in Raleigh. For the first time, the Men's Glee Club traveled to Morehead City and presented an evening concert. According to Dr. Hiss, the Men's Glee Club strived to provide chorale experience to the non-music major and maintain a high quality of musical performance. Membership through audition was available to all.

Right: The Men's Glee Club and Women's Chorus combine efforts to present a Christmas program. *Below:* The Men's Glee Club of East Carolina University.





Women's Glee Club Sings in MESSIAH

Consisting of forty members, the Women's Glee Club of East Carolina University traveled throughout Eastern North Carolina to give concerts in the high schools. Under the direction of Miss Beatrice Chauncey, the Glee Club sang art, folk, and religious selections and participated in the *Messiah* and the Christmas Assembly presented on the campus of East Carolina University. Membership, by audition, was open to any woman student.



Top: A member of the Glee Club practices solo for the Christmas Assembly. Below: Women's Glee Club of East Carolina University.

Concert Choir Sings in Christmas Assembly

Highlighting this year's activities for the Concert Choir was a spring tour of the Eastern Seaboard. The choir performed at several colleges and civic functions. Under the direction of Mr. Charles W. Moore, the choir practiced many hours in preparation for its performance in the annual Christmas Assembly.

Right: Members of the Concert Choir practice for the Christmas Assembly. *Below:* The East Carolina University Concert Choir.



University Chorale Conducts Choral Workshops



...re: The University Chorale. *Below Left:* A member of the Chorale strives for perfection during a practice session. *Below Right:* Members rehearse for their performance of the *Messiah* in December.

Starting its second year as a performing group, the University Chorale, under the direction of Mr. Paul Aliapoulos, presented a spring concert for the student body and faculty. Throughout the fall and winter quarter, the Chorale conducted choral workshops for the area high school choirs. The University Chorale joined the two Glee Clubs, the Symphonic Orchestra, and the Concert Choir to present the annual Christmas Assembly.

College Artists Present Shows

Seeking to contribute to the cultural advancement of East Carolina University was the chief aim of the College Artists. Under the supervision of director Norman Keller, the College Artists presented, during the academic year, art shows to the students and faculty of the University. The College Artists, a service organization, strived to provide ideas and promote fellowship among the art students and faculty.

Above Right: College Artists work in the Catacombs for their annual Art Show. *Right:* Several members discuss their plans for the forthcoming year. *Below:* Deciding on the best painting is always a difficult chore.



Poetry Forum Presents Dramatic Readings at Methodist College



Above Left: David Lawson listens with pleasure to a poem read by a Forum member. *Above Right:* Members concentrate on critique given by a guest poet. *Right:* Forum advisers enjoy a break in their reading sessions.

Organized in 1963, the Poetry Forum was composed of students and all people interested in writing poetry. People throughout the country submitted their poetry to the Forum for criticism. At meetings of the Forum, reading and writing of modern poetry were discussed for the benefit of all members of the group. Many Poetry Forum members have had their poetry published in national literary magazines and in the University's literary magazine, the *Rebel*. In December, the Poetry Forum traveled to Fayetteville to give a dramatic reading for the Methodist College and the Fayetteville community.



The Fine Arts Series, sponsored by the Student Government Association of East Carolina University, presented an excellent series of concerts, which were attended by hundreds of students, faculty, and local residents. In October, the Czech Philharmonic Orchestra, under the direction of Ladislav Slovák, presented the *Moldau* by Smetana and *A Serenade for Strings, Opus 5*, by Eugen Suchon. The virtuosity of the hundred musicians had attracted many eminent men to the orchestra's podium since the first concert under Antonin Dvorak in 1896. Also in October, the Warsaw Quintet presented a program of classical and romantic music. The Quintet featured Bronislaw Gimpel, violin; Drzysztow Jakowicz, violin; Stefan Kamasa, viola; Aleksander Ciechanski, cello; and Wladislaw Szpilman, piano. The focal point of November was the performance given by the Chamber Symphony of Philadelphia. Performing selections from *Don Quixote*, the Symphony captivated its audience with its diversified interpretation of the grandiose "Largo," the tender "Andante," and the rustic "Allegro Moderato." Highlighting February was the appearance of the National Ballet, known throughout the world as the Resident Company of Washington, D.C.



Above Right: Two performers in the National Ballet execute a step in Tchaikovsky's "Swan Lake." Above: The Chamber Symphony of Philadelphia performs under the Direction of Ansh Brusilow.

National Ballet Appears at East Carolina



Above Left: The Czech Philharmonic Orchestra, under the direction of Ladislav Slovák, performs an excerpt from the *Moldau*. *Left:* The Warsaw Quintet. *Above Right:* Anshel Brusilow emphasizes a portion in the "Andante" from *Don Quixote* for the Chamber Symphony of Philadelphia.



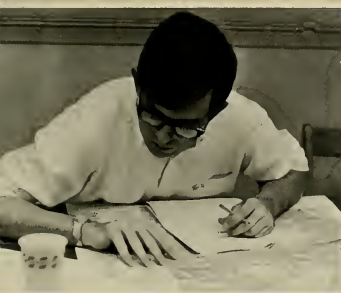

Academics

Aerospace Department Enrolls Freshmen and Junior in Air Force ROTC Programs Leading to Commission



Lt. Col. Douglas F. Carty,
Director

TSgt. John L. Hamilton



Maj. Kevin T. Ryan, Jr.



Maj. Carl E. Tadlock



TSgt. Grover M. Thomas





To train, educate, and commission career-oriented second lieutenants to meet Air Force requirements was the mission of the Aerospace Department.

The Department taught Air Force ROTC courses under two programs which led to a commission: the four year program and the new two year program. In the four-year program, the student enrolled as a freshman. In the two-year program the student formally began as a junior. In both programs the cadets received financial assistance during the junior and senior years, leadership training at an Air Force base during a summer period, and pilot training in light aircraft for qualified seniors.

Air Force ROTC stressed quality, motivation, educational achievement, and service to one's country. The cadets studied world military systems, communication, aerospace power, and officer professionalism.

Above Far Left: Aerospace cadets attentively listen to a lecture on communications. *Below Far Left:* Major Ryan explains the functions of modern aircraft. *Left:* Cadets and Angel Flights participate in ROTC week. *Below Left:* Leadership is a significant part of the Aerospace program.



School of Art Opens Technical Library



Expanded facilities in ceramics, print-making, and sculpture accommodated the four hundred and fifty undergraduates and the sixteen graduate students in the Art School this year. With the appropriation of many new slides, the foundation of a technical library was begun. A new major in Design was added; and plans for offering AB, MA, and PhD degrees in the field of Art History were under way.

Right: Students in graphic arts work to print letter heads.





Left: A dedicated artist is absorbed in his work.



Dr. Wellington B. Gray,
Dean

Mr. Charles F. Chamberlain
Mr. Warren A. Chamberlain, Sr.



Mr. Wesley V. Crawley
Mr. Robert S. Edmiston
Mrs. Sara J. Edmiston
Dr. Emily Farnham



Mr. Michael C. Flinn
Mrs. Marilyn F. Gordley
Mr. M. Tran Gordley
Mr. William H. Holley



Mr. Ralph E. Jacobs
Mr. Peter G. Jones
Mr. Norman Keller
Dr. John F. Moffitt

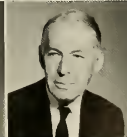

Mr. Francis L. Neel
Miss Betty E. Petteway
Miss Elizabeth Ross
Dr. Francis Speight

*College of Arts,
Sciences
Enlarges to Nineteen
Departments*

Headed by Dean John M. Howell, the College of Arts and Sciences provided the entire general arts curriculum for all liberal arts majors and served as the nucleus between the administration and the individual departments.

Composed of nineteen departments, the College of Arts and Sciences was the largest unit in the university this year. It was the first school divided into separate departments.

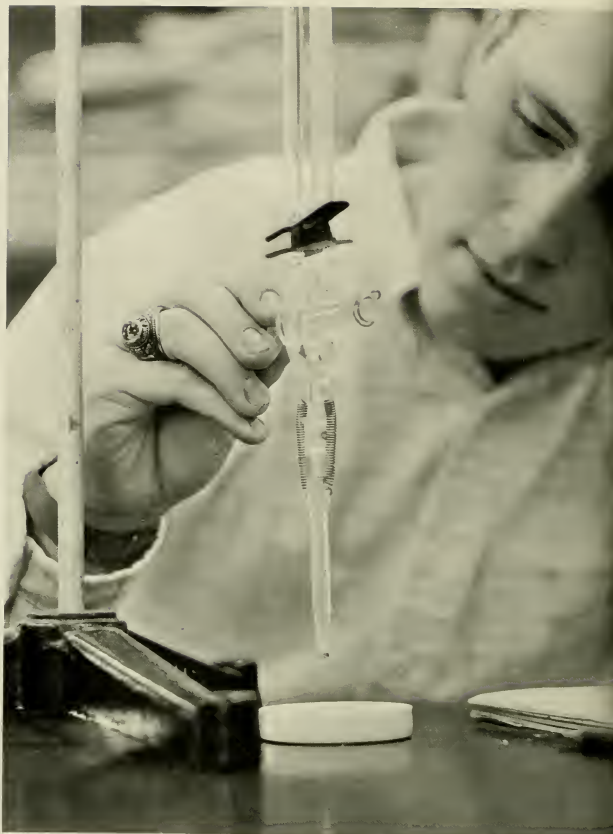



Left: Dean John H. Howell. Below Far Left: Graduate students attend a class in the math department. Above Far Left: Exact measurements result in a successful experiment. Below: Physics students learn modern methods of problem solving.





Professional training for actors, directors, and teachers was the basic aim of the Drama and Speech Department. Faculty and students joined in the productions.

McGinnis Auditorium was the setting for plays which brought entertainment to the student body and gave majors in this area an opportunity for actual involvement in productions.

The department offered comprehensive study in the four basic arts: dance, radio and television broadcasting, and public speaking.

Above: Excitement distracts entire cast from play production. *Right:* Guest actress, Amanda Meiggs, and Rosalind Roulston depict part of the tragedy of *Phaedra*.



Drama Students Get Professional Training Through Study in Basic Arts of Play Production, Acting Experience



Mr. Edward Loessin,
Director

Mr. G. Douglas Ray



Mr. James L. Rees
Miss Rosalind Roulston



Mr. James Slaughter
Mr. John A. Sneden, Jr.

Above Left: Richard Bradner portrays Hippolyte in the drama production of *Phaedra*. *Below:* Music Choreography and playhouse directors discuss necessary stage changes.



Shift to Three-Hour Courses Highlights English Department



Dr. Charles G. Wiley,
Director

Dr. Francis R. Adams
Mrs. Joan W. Bass
Mr. Phillips B. Benjamin
Dr. Warren B. Bezanson



Dr. Richard J. Browne
Mrs. Marie B. Browning
Dr. Richard L. Capwell
Dr. Sarah H. Caraway
Mrs. Karen B. Chetkins



Mrs. Faye C. Clay
Mrs. Donna M. Congleton
Mr. Joseph W. Congleton, Jr.
Mrs. Nell C. Everett
Miss Louise Y. Fitzgerald





Dr. William H. Grate
Miss Mary H. Greene
Miss Janice Hardison
Miss Dixie E. Hickman



Mrs. Jo Ann F. Jones
Dr. Rachel H. Kilpatrick
Mr. John H. Lowery, Jr.
Dr. Bart M. Reilly



Dr. Frederick Sorensen
Mrs. Mary Sorensen
Mr. Malcolm H. South
Miss Barbara A. Stewart

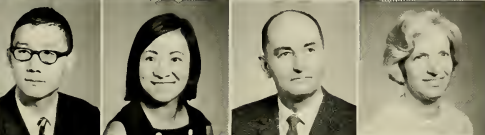

Dr. Alfred Wang
Dr. Veronica C. Wang
Mr. Vernon A. Ward, Jr.
Mrs. Edith Webber



To widen the student's intellectual experience, the English Department this year added a galaxy of new courses to its offerings. Among these were four undergraduate and three graduate courses in linguistics, five courses in journalism, four courses in Chinese language, two courses in Chinese literature, and one course in oriental literature in translation.

Department-wide shift to three-hour courses permitted students to take a variety of courses. In the freshman composition program, three courses were required. The first quarter was devoted to rhetoric and the essay, the second to longer prose works and training in research, and the third quarter to the short story, drama, and fiction. These courses were supplemented by a composition laboratory designed to help students with basic problems in writing.

Far Left: Dr. Rachel Kilpatrick takes time from her busy schedule to help a student. *Left:* Schedules are being pointed out to the faculty by Mr. Charles Wiley.

Geology Professor Attends International Congress

Dr. C. Q. Brown,
Director



Dr. B. A. Bishop



Dr. Percy Crosby



Dr. Jean Lowry



Dr. Stanley R. Riggs



Personal research projects by the professors, seminars conducted by the department, and a gift from Duke University of petrographic microscopes highlighted the year for the newly formed Geology Department.

The honor of attending the International Geological Congress in Prague, Czechoslovakia, was awarded a member of the department. With one hundred per cent of its staff holding Ph.D.'s, the department offered three new undergraduate degrees: B.S. in Geology, B.S. in Geology for Earth Science Teaching, and a B.A. in Geology.

Above Right: Dr. Percy Crosby is reviewing a thin section of rock from the Adirondack Mountains through a petrographic microscope in his National Science Foundation grant-supported research. *Right:* Dr. B. A. Bishop points out the sagittal section of the nautilus to some of his students.



Members of Geography Department Study in Europe



Thirty-five members of the Geography Department toured Europe, wrote papers, and studied historic locations and the geography of the areas visited.

Emphasis on Latin American studies and the addition of courses on Mexico and the economics of the Latin Americas aided in the creation of a new Latin American minor.

Seminars for seniors and graduate students were conducted every week.

Left: Students learn to read a map key with the aid of Mr. Gustafson. *Below:* Dr. Mohamed Ismail Siddiqui, Fulbright Professor, points out on a map his native land of Pakistan to his students.



Dr. Robert E. Cramer
Director



Mr. H. L. Gustafson, Jr.
Dr. George C. Martin



Dr. Palmyra Monteiro
Dr. Mohamed Ismail Siddiqui



Mr. Phillip Shea
Dr. Daniel H. Stillwell

Foreign Languages Divide Into Two Departments

As a result of rapid growth, the Foreign Languages Department was divided into separate departments, romance languages and German. Mr. James L. Fleming continued as director of the department of romance languages.

Russian, a Slavic language, was added to the curriculum under the German department, headed by Dr. Henry Wanderman. Modern laboratory equipment aided the students in acquiring knowledge and efficiency in foreign languages.

Far Right: The correct German pronunciation of "ah" is demonstrated by Dr. Miegler. *Below Far Right:* Language students improve their skills in the lab.



Mr. James L. Fleming,
Director

Dr. Jose Baro
Mrs. Esther Fernandez



Dr. Joseph A. Fernandez
Miss Manolita Fernandez
Mrs. Helga E. Hill
Miss Bonnie Keller
Mr. David W. King



Mrs. Maria F. Koonce
Mr. Andre J. Marion
Dr. Alfred Murad
Mrs. Marguerite A. Perry
Mrs. Rely Wanderman



Dr. Wanderman Heads German Department



Dr. Joseph Daugman



Dr. Herbert Madler



Dr. Elizabeth Miegler



Dr. Felix Schnitzler
Mr. Peter Wiese





"Additional space allowed the department to stress quality for physical education majors and to serve better the entire student body," declared Dr. Nephi Jorgenson, chairman.

New facilities of the department were housed in the Minges Coliseum, named for the chief benefactors. The new field house was named the Scales Field House for W. M. Scales, Jr., who led the fund drive to build it.

Above Right: Minges Coliseum is a much needed addition for the Physical Education Department
Above Left: Students relax from their studies in the old gym. *Right:* Mr. Scharf demonstrates the new electronic timer to one of his students.



Wings Coliseum Honors Benefactors



Advanced students learn new techniques.



Mrs. Gay Blocker
Mr. Robert Lee Boone
Mr. Harold Bullard

Dr. Nephi M. Jorgensen
Director



Miss Frances Douglas
Mr. Robert B. Gantt
Mr. Jimmie R. Grimsley
Mr. Edgar W. Hooks, Jr.
Dr. Leon E. Johnson



Dr. Thomas H. Johnson
Dr. Larry L. Kendrick
Miss Maris Mitchell
Mr. Tom R. Quinn
Mrs. Josephine B. Saunders



Mr. Ray Scharf
Mr. Ernest W. Schwarz
Mr. Norman Earl Smith
Mrs. Nell Stallings
Dr. Ralph H. Steele



Mr. Kirk K. Stewart
Mr. Henry C. Vansant
Mr. Odell L. Welborn
Mr. Johnny Walter Welborn
Mr. George E. Williams

To maintain the East Carolina Manuscript Collection, which had several thousand manuscript items, was the duty of the full-time curator employed this year by the History Department.

The department sponsored a Symposium for History and Social Studies teachers and published its fourth volume in the series of *East Carolina University Publication in History*. Transition from a college department to a university department was made through increasing emphasis on research and writing and through broadening the graduate curriculum.

Right: Old manuscripts are a source of research.



Dr. Herbert R. Paschal,
Director

Dr. Philip Adler
Mrs. Mary J. Bratton
Dr. Lawrence F. Brewster
Mr. Wyatt L. Brown



Dr. Howard B. Clay
Dr. Hubert A. Coleman
Dr. Betty C. Congleton
Dr. Richard P. Duval
Dr. Alvin A. Fahrner



History Department Employs First Full-Time Curator



Mr. Thomas C. Herndon
Mr. Donald R. Lennon
Dr. Roy N. Lokken



Dr. Paul Murray
Mr. John D. Neville
Dr. James R. O'Connell
Dr. Herbert P. Rothfeder



Dr. Claude C. Sturgill
Dr. Richard C. Todd
Miss George-Anne Willard
Dr. Wilkins B. Winn



Left: Doctors Paschal, Ferrell, and Calhoun
discussing historical problems during a com-
mittee meeting.

Commissioned by publishing companies several members have worked to produce manuscripts for certain mathematics courses. Dr. Tullio Pignani and Mr. Paul Haggard completed *Elements of Trigonometry* and wrote a textbook, *Analytical Geometry*. Dr. Spickerman and Dr. Pignani collaborated to produce another book, *Elementary Geometry*.

The Mathematics Department received National Science Foundation support for an institute for secondary teachers of mathematics and in-service seminars for college teachers. The first of these supports fifty secondary school teachers. It is the first support that the university received relative to professional activities of college professors from other campuses.

Undergraduate and graduate curricula were continuously studied and up-dated to comply with the national trends of leading universities in the nation.

Data processing enjoyed by math students.

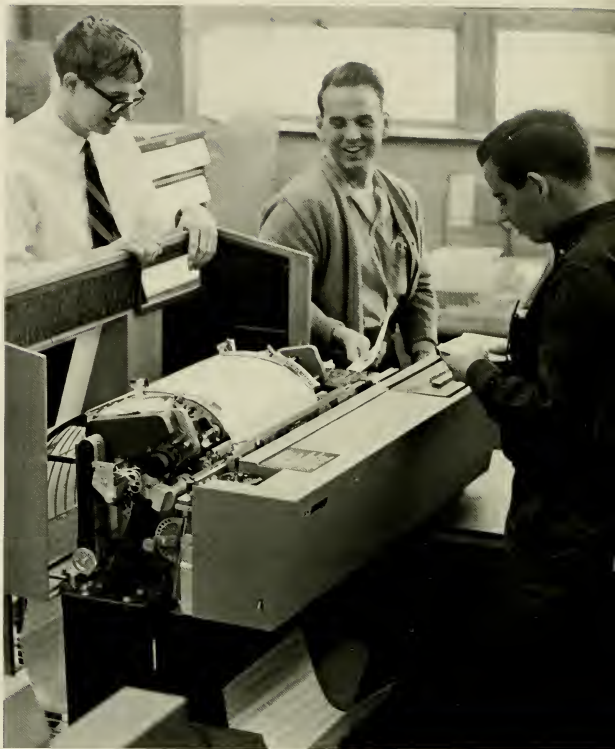

Dr. Donald R. Bailey
Mrs. Elizabeth Faye Bennett
Mr. Oscar W. Brannan



Mrs. Stella Daugherty
Mrs. Mildred H. Derrick
Mrs. Frances F. Dudley
Mrs. Ellen C. Fleming



Mrs. Tennala A. Gross
Mr. Paul W. Haggard
Dr. Katharine Hodgkin
Dr. K. C. Johnson



Mathematics Faculty Commissioned to Publish Textbooks



Dr. Tullio J. Pignani
Director

Mrs. Nannie Lee W. Manning



Mrs. Virginia G. McGrath
Dr. Sallie E. Pence
Mr. Frank W. Saunders
Dr. Katie O. Sowell



Mrs. Kershni Tobiasson
Mr. Leif Tobiasson
Mr. Louise L. Williams
Mr. Robert Woodside

Below: Dr. Pignani and Mr. Haggard review galley proofs for a new math textbook.



Philosophy Department Adds Reading Room

"Philosophy presents the students with an opportunity to think about things he is not ordinarily given an opportunity to think about," said Dr. Kozy, chairman of the Philosophy Department. This year a room was converted into a Philosophy Reading Room for the benefit of the faculty members and philosophy majors and minors. New books were added to the library, and portraits of great philosophers done by students in the Philosophy Art course were displayed in the library and offices of the faculty members.

Dr. John Kozy, Jr.,
Director

Mr. Houston Craighead
Mr. D. D. Gross



Miss Margaret I. Jones
Dr. Ray J. Lanfear
Mr. Ernest C. Marshall



Mr. Bradner enlightens philosophy students



Political Science Initiates Honors Program

To strengthen its program at the undergraduate and graduate levels has been the aim of the Political Science Department. At the undergraduate level, activation of a three-quarters honor program was offered for ten juniors and seniors in the top ten percent of their class. Development of the courses at the graduate levels also took place.

Through the varied instruction offered by this department the faculty hoped to develop quality and good citizenship to their full potential in the students.

Left: Faculty reports are tabulated in departmental meeting.



Mr. Herbert R. Carlton
Dr. James C. Dixon

Dr. William F. Troutman, Jr.,
Director



Dr. John East
Mr. Hans H. Inderf
Dr. Young-dahl Song



Dr. H. I. Sugg
Mrs. Mary A. Yarbrough
Dr. Tinsley E. Yarbrough

*pak
stakes*

Psychology Department Creates Internship Program



Headed by Dr. Clinton R. Prewett, the Psychology Department had 389 majors. Fifty-one students worked toward their masters' degrees. The faculty added four members to the staff. These were Dr. Spurgeon Cole, Dr. Wayne B. Kinzie, Dr. James Preston Rogers, Jr., and Jay R. Steinberg.

Internship settings where students were placed for a six month period were Asheville, Winston-Salem, Greenville, Boone, Raleigh, Goldsboro, and Morganton. One student was located at the Bar Harbor Child Guidance Clinic in Maine.

Also a part of the Psychology Department was the Developmental Evaluation Clinic, headed by Dr. Malene Ions.

Left: A dedicated professor engages in continual research.

Dr. Clinton R. Prewett,
Director

Mr. Graham J. Burkheimer, Jr.



Mr. Calvert R. Dixon
Dr. William F. Grossnickle
Dr. R. Monnee Hedges
Dr. Thomas E. Long



Dr. Julia D. Marshall
Dr. Charles C. Mitchell
Mr. Jay R. Steinberg
Dr. Harry A. Williams



Visiting Professors Distinguish Sociology Department



Dr. Yoon H. Kim
Dr. Peter H. Kunkel
Dr. Ralph R. Napp
Dr. Robert H. Sanders
Dr. K. L. Sindwani
Dr. Blanche G. Watrous



Dr. Melvin J. Williams,
Director



Efforts of the Sociology Department to develop in three broad directions—social welfare, anthropology, and sociology proper—led to an increase in course offerings and a new minor in anthropology. Students were given the opportunity to concentrate in social welfare and prepare themselves for public welfare positions. New courses offered were the American Indian, Population Problems, and the Child in Contemporary Cultures.

Five visiting professors taught in the department last summer. These included such outstanding sociologists as Dr. George Hillery of the University of Kentucky and Dr. Everett Wilson, Chief Sociologist on a special project of the American Sociological Association.

Above: Doctors Kim, Sanders, Douglas, and Kunkel discuss new trends in sociology. *Left:* Dr. Watrous explains the evolution of man.



Mr. E. R. Browning,
Dean

Dr. James H. Bearden
Miss Dorothy Brandon
Dr. Byron B. Brown
Mr. Norman H. Cameron



Mr. J. Marshall Colcord
Dr. Albert R. Conley
Mrs. Ouida C. Dehler
Dr. Audrey V. Dempsey
Mrs. Faye Dempsey



Mrs. Thadys J. Dewar
Dr. William H. Durham
Miss Ruby Elene Edens
Dr. Alton Finch
Mr. John Stuart Fletcher II



Dr. Alice M. Harrison
Mrs. Carol A. Hart
Mr. William S. Hart
Dr. Paul T. Hendershot
Dr. Joseph A. Hill



Mr. Samuel Thomas Hill
Mr. Kenneth C. James
Dr. Ray L. Jones
Mrs. Ruth B. Jones
Dr. Tora M. Larsen



American Association of Collegiate Schools of Business Accredits School at East Carolina University



Attainment of accreditation by the American Association of Collegiate Schools of Business enabled the department to keep the pace set by today's changing world. "Constantly changing business and economics put pressure on a school of business to stay modern," said Dean E. R. Browning.

To keep the department up to date in every way, three new majors were added to the school of business: management, marketing, and real estate. Modern equipment replaced the old.

Far Left: Many important points of a successful businessman are discussed in Dr. Hill's classes. *Left:* Lab assistant prepares tapes for shorthand students to take dictations.



Mr. Gorman W. Ledbetter
Miss Velma W. Lowe
Mrs. Lucille Landy
Mr. Jesse L. McDaniels
Dr. Harold M. McGarth

Mrs. Mildred T. McGrath
Dr. Mohammad T. Abul
Miss Gwen Potter
Dr. Donald C. Rocke
Dr. Joseph W. Romita

Mr. S. Bernard Rosenblatt
Mr. Wilfrid F. Rylander
Mr. Allan Sharpe
Mr. Gordon F. Smith Jr.
Dr. Jack W. Thornton Jr.

Dr. Robert P. Vichas
Mr. William Henry Watson
Dr. Chung-Jeh Yeh
Dr. L. H. Zincone Jr.

School of Education Employs Audiologists



Dean Douglas R. Jones,
Director

Dr. Frank Arwood



Dr. Thomas A. Chambliss
Dr. Amos O. Clark
Dr. Sheldon C. Downes
Dr. Frank C. Fuller



Col. Milton E. Godfrey
Dr. Robert J. Gregory
Dr. Keith D. Holmes
Miss Esta D. Johnson



Dr. W. B. Martin
Dr. Ruth Medlin
Dr. William C. Sanderson
Dr. Mary L. Staton



divides into Five Different Departments



To serve adequately the students, the university, and the state, the school of education this year was divided into five departments. Those were the department of Special Education with Dr. Gilbert Ragland, chairman; Department of Counselor Education with Dr. Frank Fuller, chairman; Department of Educational Administration and Supervision with Dr. Ralph Brimley, chairman; Department of Elementary Education with Dr. Frank Arwood, chairman; and Department of Secondary Education with Dr. James Batten, chairman. Dr. Sheldon Downes served as coordinator of the new program in vocational rehabilitation begun this year.

Majors in Speech Therapy and Mental Retardation were added to the School of Education. The change brought an audiologist to work with therapy in the developmental clinic.

The addition of a six-year program in supervision and guidance began the groundwork for the future doctoral program.

Far Left: Experimenting with a tape recorder trains students to listen for speech problems. *Left:* Knowing how to operate a motion picture projector is an asset in teaching. *Below:* Students in audio-visual aids practice operating a slide projector.



Home Economics Department Establishes Phi Upsilon Colony

Dr. Mirian B. Moore,
Director

Dr. Josephine A. Foster



Miss Geneva A. Helms
Miss Moselle Holberg



Dr. Patricia C. Hurley
Miss Ruth Lambi



Mrs. Willene E. O'Neal
Miss Eleanor A. Quick



Dr. Vila H. Rosenfeld
Mrs. Jannis B. Shea



Miss Alice Strawn



Above Right: Home Economic students learn to work with pre-school children. *Right:* Self-tailored clothes are sewn with care.



Establishment of a Phi Upsilon colony, an honor society in Home Economics, was one of the major accomplishments of the Home Economics Department this year. The Head Start Orientation Program, concerned with training interested individuals in working for Head Start throughout Eastern North Carolina, continued its work. The Home Economics Department offered two B.S. degrees: one in teacher education, the other in institutional management. Work on a masters program was initiated.

Above: Fascination is a bird's nest. *Left:* A food demonstration is given by a future homemaker.

Industrial and Technical Education

Department Hosts Arts Association

Dr. Thomas J. Haigwood,
Director

Dr. Kenneth L. Bing
Dr. William R. Hoots
Mr. Thomas G. Latimer



Mr. Robert W. Leith
Mr. Blondy E. Scott
Mr. Bobby James Tate
Mr. Paul E. Waldrop, Jr.





Above: A modern world calls for an emphasis in electronics. Far Left: Mr. Tate assists a student in mechanical drawing. Left: An emery wheel is used to sharpen tools.



One hundred and fifty industrial arts teachers convened at the fall meeting of the North Carolina Industrial and Technical Arts Association. The Industrial and Technical Education Department was host. In the spring this department sponsored an annual administrators' conference for principals and teachers. Trends in industrial education were presented and discussed.

The Industrial Arts Department was allocated additional space in which to pursue research and offer professional education in the industrial-vocation-technical fields.

Music Department Installs Twenty-Six Station Listening Systems, Recording Equipment as Instructional Devices



Mr. Paul A. Aliapoulos
Dr. Thomas H. Carpenter
Mr. Herbert L. Carter
Dr. Robert L. Carter



Mr. Earl E. Beach,
Dean

Miss Beatrice Chauncey
Mr. Rufus L. Dickey, Jr.
Miss Elizabeth Drake
Dr. W. Edmund Durham



Mr. Robert L. Hause
Mr. James W. Houlik
Mr. Eugene Isabelle
Mr. Harold A. Jones
Mr. George W. Knight, Jr.



Mr. Richard Lucht
Dr. Thomas W. Miller
Dr. Charles W. Moore
Dr. Catherine A. Murphy
Mr. James H. Parnell



Seven new faculty members and a new major in music therapy were added to the School of Music this year. Installation of a twenty-six station listening system and professional recording equipment were among the teaching aids added to the department's equipment. Department sponsored programs were designed to aid the music majors in developing their talents.

Left: Miss Chauncey prepares Woman's Glee Club for a concert. *Below:* The symphonic band conducted by Mr. Hause practices for "The Messiah". *Far Left:* Mr. Herbert Carter rehearses with brass section of the symphonic band.



Mr. James A. Searl
Mr. Barry M. Shank
Mrs. Pat Spain
Mr. Charles E. Stevens



Mrs. Eleanor Toll
Mr. Paul Q. Topper
Mr. Donald C. Tracy
Mr. Brett T. Watson
Mrs. Gladys R. White



With facilities designed specifically for its specialized activities, the School of Nursing relocated in its new building at the beginning of the 1967-1968 academic year.

Junior and senior nursing students volunteered to assist with the country-wide measles vaccination program. The Student Nurse Association made Christmas decorations for the patients' trays at Pitt Memorial Hospital and sold ball point pens to raise money to buy a gift for the new School of Nursing building.

Above and Far Right: Student nurses are trained to observe strict rules of sanitation. *Below:* Students learn medical knowledge in the classroom.



School of Nursing Relocates in New Building



Mrs. Judith A. Anderson
Mrs. Monta Rae Bundy
Miss M. Lee Bennett
Mrs. Audrey Biggers

Mrs. Eva W. Warren,
Dean



Mrs. Ruth J. Broadhurst
Mrs. Judith Garrison
Mrs. Greer G. Levine
Mrs. Inez N. Martinez
Miss Edith G. Myers



Miss Rhoda M. Nielson
Mrs. Barbara A. Quiggins
Mrs. Lona P. Ratchliffe
Mrs. Joanne L. Suggs
Mrs. Bonnie E. Waldrop

Dr. William Byrne Lectures to Biology Department

Dr. Graham J. Davis,
Director

Mr. Francis P. Belcik
Dr. Joseph F. Boyette
Mr. Hubert W. Burden
Dr. Patricia A. Daugherty



Dr. Linda W. Little
Dr. T. E. Lundy
Dr. James S. McDaniel
Dr. Susan J. McDaniel



Speaking on his research in molecular biology of memory, Dr. William Byrne of Duke University highlighted the year for the Biology Department.

A bio-chemistry major was added to the curriculum; and graduate majors within the department of biology were established in the general areas of aquatic studies, physiology, and bio-chemistry.

Construction of a new Biology-Physics building was begun; and completion date was set as December, 1968. Additions in equipment included the purchase of a microdensitometer.

Left: Biology students are introduced to research.



Chemistry Department Applies to American Chemical Society



Application to the American Chemical Society was made by the Chemistry Department this year. Although well received, it will take two years before accreditation comes through. Seven new members were added to the department's staff. These brought the total to fifteen, fourteen of which hold Ph.D.'s. The curriculum progressed greatly in its improved changes and was aided in its development by newly-purchased instrumental equipment.

Left: Centrifuging processes enable students to separate solids from liquids through the application of more gravity and temperature control.



Dr. Robert C. Lamb,
Director



Dr. Carolina L. Ayers



Dr. Paul W. Ayers



Mr. J. O. Derrick



Dr. Grover W. Everett
Dr. Edgar Heckel
Dr. Jang Kuo
Dr. Joseph N. LeConte
Dr. Warren A. McAllister

Physics Department Opens Research Areas to Students

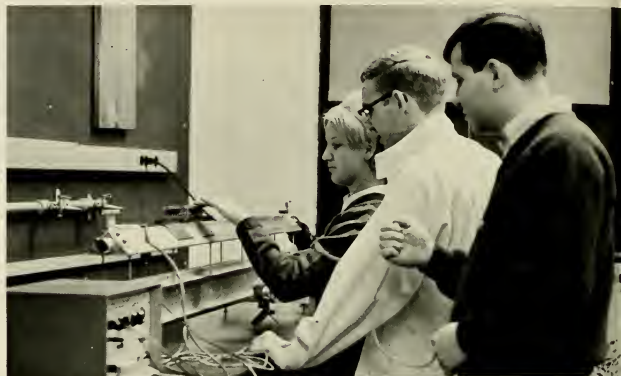

Nuclear physics, plasma physics, and magnetic resonance were three programs in which the Department of Physics did research this year.

Offering the B.S., A.B., and the B.S. in teaching, the department offered a program to prepare students to be professional scientists as well as secondary school teachers.

The department, every quarter, conducted a seminar program for faculty and students. Speakers from within the faculty, as well as visitors, were included.

Physics students welcome the challenge of modern equipment.

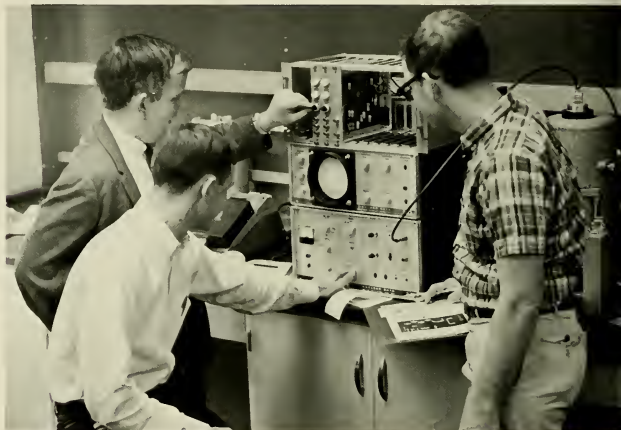

Dr. J. William Byrd,
Director

Dr. Carl G. Adler



Dr. Byron L. Coulter
Dr. R. M. Helms
Mr. Floyd M. Read
Dr. Thomas C. Sayetta



Science Education Adds Practical Arts Course



Dr. Frank W. Eller
Dr. Carol D. Hampton
Dr. Carolyn H. Hampton
Dr. Floyd E. Mattheis
James D. Nicholson



Dr. Moses M. Sheppard



Dr. Donald E. Bailey,
Director

Left: Mr. Byrum explains the use of the galvanometer to his physical science class. *Below:* Photographical Arts, a new course in the department, is explained to a student by Dr. Eller.



To the curriculum of the science education department this year, a practical arts course in photography was added. A new project was the publishing of *Newsletter for Science Teachers*, which was circulated throughout the state.

Courses for in-service high school science teachers were provided, and the department worked with prospective teachers in the field of science.

Library Science Gains Additional Space



Serving all departments and the whole university, the library science department welcomed the 20,000 additional square feet which housed the new North Carolina room and increased the size of the reading room. The budget for books and library material was doubled this year.

Members of the staff addressed various organizations within the university and as far away as Philadelphia.

Right: Containing an abundance of resource material, the library serves all the students.

Mr. Gene D. Lanier
Director
Miss Emily S. Boyce
Mrs. Frances B. Everhart
Mrs. Lois T. Berry
Mrs. Sallie E. Mann



Department of Continuing Education Publishes Own Catalogue



Formerly known as the Extension Division, the Department of Continuing Education was unique in that it took courses to the student.

New programs founded in the department of Continuing Education this year were a training laboratory in mental health and a seminar for public health nurses. The Department expanded its offerings in non-credit courses in business. It published, for the first time, its own catalogue.



Far Above: Servicemen at the Camp Lejeune Center participate in an English class. *Above:* Dr. Leo Jenkins and Dr. David Middleton meet with Generals Anderson and Bowman to discuss the University Center at Cherry Point.



Mr. Brayton E. Anderson, Jr.
Mr. Garlan F. Bailey
Mr. John S. Bell, Jr.

Mr. Charles H. Bowman, Jr.
Miss Vivian Parnee Crickmore
Mr. Samuel P. Hudson

Mr. Edmond W. Limer, Jr.
Mr. Coy Edwin McClintock
Mr. James A. McGee

Mr. Charles F. McKiever
Mr. Herman D. Phelps
Mrs. Mary K. Thornton



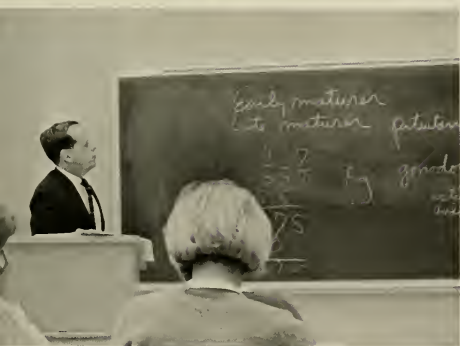

No University Exists Without Students

Student classification was a bitter-sweet experience. To the wide-eyed freshman, classification was an albatross; to the third quarter senior, it was a laurel.

What caused the evolution from albatross to laurel? The answer was simple: concentrated exposures to varied disciplines. Exposure to new, and sometimes conflicting, ideas caused two distinct responses: evaluation and positive or negative reaction.

This process had the power to transform adolescents into adults within four short years.



From freshman to senior, they never stop.



Graduate School

Dr. John O. Reynolds, Dean of Graduate School;
Mr. Ennis L. Chestung, Assistant Dean



Allen, Marvin L.
Business
Barnette, Jerry L.
Mathematics
Baumrind, Vernon E.
Geography
Blake, Russell W.
Business
Bordeaux, Kenneth R.
Business



Borst, Franklin J.
Business
Bradford, Susan E.
Mathematics
Brewer, Claude S., Jr.
Education
Brown, Sammy A.
Business
Byrum, Jerry H.
Science Education



Canady, Ronald L.
Business
Carstarphen, John, III
Education
Citrenbaum, Charles
Psychology
Crane, Peter B.
Education
Davis, Samuel A.
Political Science



Derrickson, Vivian
Sociology
Dickens, William, III
Physical Education
Dilda, Kenneth W.
History
Dupree, Joseph W.
Business
Englebrecht, Ted D.
Business





Feddeman, William K.
Business
Fell, Richard E.
Psychology
Fisher, Jerry
Business
Fitzgerald, Douglas H.
Music
Flora, James R.
Business

Fornes, Roy W.
Business
Frekko, Emery F.
Business
Gaines, Millard J.
Business
Goins, Ralph M.
Art
Goldman, Jerome M.
Psychology

Green, Linda L.
History
Hall, Adron F.
Biology
Helsabeck, James R.
Biology
Henson, Gerald M.
Political Science
Holson, Joseph F.
Biology

Hosea, Thomas C., Jr.
Biology
Hudson, William M.
Education
Humphrey, Martha D.
History
Isaac, Margaret P.
Guidance and Counseling
Jenkins, Alberta
Education

Expanding school offers Saturday graduate classes.



Graduate assistants supervise laboratories ...



Jennings, Ann B.
Clinical Psychology
Jennings, Howard D. Jr.
Biology
Johnson, Richard W.
Mathematics
Jones, Harry K.
Business
Jorgensen, Layne W.
Physical Education



Keller, Frank E.
Political Science
Keys, Evelyn E.
Music Education
Kingree, Richard A.
Clinical Psychology
Kirkland, Thurloe L.
Business Administration
Lambeth, Ben A.
Political Science



Larson, Michael T.
History
Laub, Charlie G.
Experimental Psychology
Lea, William T.
Physical Education
Mansfield, Ervine E.
History
Mantz, Edna J.
Music Education



McCullen, Forest G.
Clinical Psychology
Merrit, James F.
Biology
Miller, Daniel F.
Psychology
Nunez, Max G.
Clinical Psychology
Phipps, Diane B.
Business Administration



Prichard, Timothy F.
Business Administration
Raynor, Margaret F.
Music
Ruschival, Mary L.
Psychology
Sanderson, Leon M.
Business
Sawyer, Sophie S.
Science Education





Schrum, Paul M., Jr.
Music Education
Shifflett, Andrew L.
History
Simmons, Almeria M.
Guidance
Sitton, Howard T. Jr.
Psychology
Skrobiszewski, John
Industrial and Technical Education

Smedley, Stanley R.
Business Administration
Smith, Alethia J.
Music
Southernland, Isaac B.
Science Education
Stancil, John R.
History
Stockdale, Dennis
Biology

Tolston, Vicki J.
Physical Education
Vantresse, John M. Jr.
Psychology
Vinson, Emily
Piano Performance
Waldert, Jeffrey M.
Industrial and Technical Education
Walker, Kenneth N.
Psychology

Wall, Jerry L.
Business
Webb, Benjamin T.
Psychology
West, Roberta D.
Music
White, John N.
Business
Zahran, Teresa A.
Voice

... and conduct
research.



Class of 1968

Ervin Breedlove, *President*; Grace Mitchell, *Vice-President*; Caroline Ruddle, *Secretary*; Brenda Bullock, *Treasurer*.



Adams, Edna Y.
Adams, Gale E.
Adams, Linda J.
Aldridge, Rebecca N.
Allen, Margaret M.



Allen, Betsy A.
Alligood, Carol D.
Alligood, Alice R.
Alligood, Jane R.
Alligood, Linton L.



Alligood, Miriam L.
Allred, Susan C.
Alphin, Eva M.
Ambr, Karen M.
Amon, Carol



Anderson, Elizabeth J.
Anderson, Gerald T.
Anderson, Sue C.
Anderson, Susan
Andrews, Barry D.





Appleby, Andrew S.
Applewhite, Walter B.
Arcand, Andre T.
Armstrong, Betty S.
Armstrong, Michael D.



Arnette, Dianne L.
Arnold, Patricia A.
Asato, Winifred K.
Attack, Kathleen A.
Austin, Gwendolyn I.



Austin, William H., Jr.
Autrey, Mae C.
Avent, Beverly J.
Ayscue, Kaye W.
Bach, Wayne M.

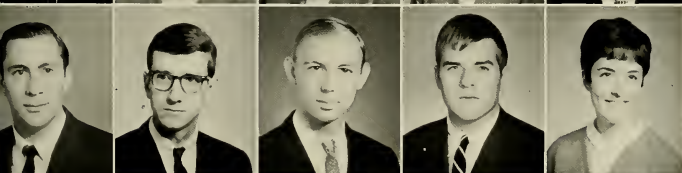

Badalamenti, Vincent
Baker, Fred B.
Baker, Larry T.
Baker, Lennie G.
Baker, Susan C.



Balkcum, Judy C.
Barbee, Juanita B.
Barber, Bettie L.
Barbour, Beverly F.
Barbour, Diane H.



Barnes, Elizabeth A.
Barnes, James N.
Barnes, Judith A.
Barnes, Paulette M.
Barnes, Robert I



Barnett, Bruce W.
Barnette, Patricia D.
Barnhill, Roy L.
Barrett, Brenda C.
Barrington, Thomas L.

Seniors leave with eagerness . .

Barrow, Rebecca A.
Barry, Patricia E.
Bartlett, Donald
Barwick, Lynn P.
Bass, David A.



Bass, Rebecca H.
Bassford, Anna M.
Bateman, Judy D.
Bates, Margaret C.
Baum, William R.



Beacham, Sidney T.
Beaman, Margaret A.
Beaman, Marsha H.
Beabower, Dornie W.
Beato, Joseph A.



Beatty, Ashley S.
Beety, Gilbert T.
Bell, Doris A.
Bell, Sarah L.
Bellmann, Marcia L.



Belote, Herbert T.
Benton, Bonnie B.
Benton, Stephen B.
Berry, Carolyn P.
Bird, Robert F.



Black, Harry B.
Blackburn, James W.
Blackburn, Walter W.
Blackman, Thomas G.
Blackwell, Thomas H.



. . and a touch of regret.



Blalock, Joel T.
Blanchard, Albert, Jr.
Bland, Cherry, M.
Blanton, Gary C.
Blick, Barry A.

Boaz, Dolores
Bobbitt, Nancy B.
Bodzak, William J.
Bogatzko, John A.
Bohmuller, Frederick

Bene, Betsy J.
Bonnie, Rosemary
Borschel, Jeanne L.
Bottoms, Frieda R.
Boudrow, Eleanor M.

Bowden, Beverly J.
Bowden, Bonita D.
Bowles, Linda J.
Boyd, Janice M.
Boyd, Kenneth R.

Boyd, Phyllis K.
Boyd, Robert H.
Boyette, Eddy L.
Boyette, Janet R.
Boyles, Ira W.

Bradey, Nancy K.
Bradford, Judith L.
Bradley, Nancy E.
Bradsher, Sharon K.
Branch, Mary R.

Seniors

Brandon, Dennecia L.
Bray, Lucy S.
Brearey, Jonathan L.
Breedlove, Irvin P., Jr.
Breen, Sandra J. R.

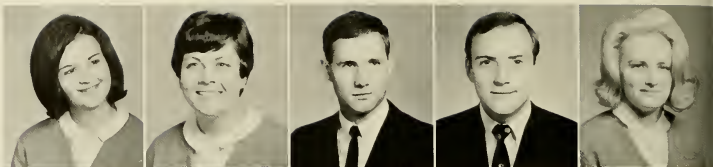

Bridgers, Joan A.
Bridgers, Mary C.
Bridges, David A.
Bright, Danny L.
Brinson, James W.



Britt, Mary S.
Britt, Sandra L.
Brixhoff, Sylvia P.
Brock, Edith M.
Brock, Ronald O.



Brooks, Benjamin L.
Brooks, James L.
Brown, Brenda L.
Brown, John M.
Brown, Justin L., III



Brown, Patricia A.
Brown, Rebecca A.
Brown, Thomas E.
Brunson, Richard D.
Bryan, Ann C.





Seniors

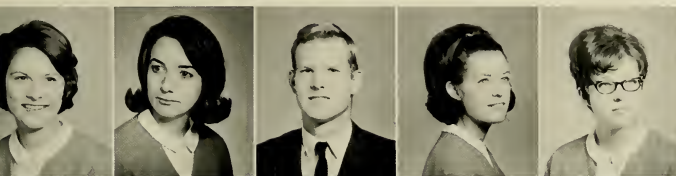

Buck, Rebecca P.
Bulla, Linda R.
Bullard, John I.
Bullard, Linda N.
Bullard, Mary A.



Bullock, Brenda L.
Bullock, Martha E.
Bunch, Henry A.
Bunch, John N., Jr.
Bunch, Mary L. D.



Burawski, William H.
Burch, Barbara S.
Burgess, Wayne T.
Burke, Dennis C.
Burke, Margaret M.



Burnett, Myrle J.
Burnette, Diana D.
Burney, Katherine J. A.
Byerly, Ronald B.
Bynum, Joanne M.



Byrum, Willie C.
Cain, Ronald N.
Cake, Marcus P.
Callicutt, Charles D.
Callis, Lorraine H.

Seniors

Cameron, Celia A.
Cameron, Linda N.
Campbell, Earnest F.
Campbell, Robert A.
Canady, Monia L.



Cannon, Evelyn P.
Card, Adele R.
Carlson, Karen L.
Carmichael, Beverly S.
Carney, Basil W., Jr.



Carpenter, Michael R.
Carraway, Dora J.
Carson, John F., Jr.
Carter, Beverly J.
Carter, Gloria D.



Carter, William C.
Cartwright, Martha E.
Cassidy, Joseph P.
Cauley, William D.
Cavanaugh, Annette W.



Cavendish, Michael E.
Cayton, Faye C.
Chalk, William K.
Chambers, Alton B.
Chambers, Diana L.



Chandler, Anne E.
Chappell, Bertie S.
Chappell, Claudia J.
Charron, Raymond B.
Cherry, Donna L.



Cheshire, Nancy L.
Childers, John S.
Childers, Robert L., Jr.
Chitty, Thomas G.
Church, Vicky T.





Clamp, Julie C.
Clark, Burke F.
Clark, Carol J.
Cleveland, Helen S.
Cline, Linelle L.



Clinton, Nancy H.
Cobb, James R., Jr.
Cobb, Melvin R.
Cobb, William R.
Coble, Judith A.



Coble, Julia L.
Cochran, William C.
Coggins, Candace C.
Colbert, Vincent N.
Cole, Patricia V.



Comer, Linda L.
Comer, Lois M.
Conaway, Richard E.
Conley, Michael J.
Connell, Daniel R.



Conrad, David P.
Cook, Peggy J.
Cooke, Elizabeth W.
Copeland, Robert J.
Cordell, Albert O.



Cotten, Vista K.
Courtney, Benjamin H.
Cox, Hilda D.
Cox, Janice J.
Cox, Jimmy R.



Cox, Wesley D.
Coyle, Marcia L.
Cranford, Charles R.
Creech, Dwight M.
Creech, Frances C.

Seniors

Creech, Jerry N.
Creech, Marjorie D.
Cromartie, Urbanna M.
Crouse, Peggy J.
Cutler, David N.



Cummings, Zeb C., III
Currin, Percy T.
Curtis, Ronnie G.
Cutler, Dorothy T.
Cutler, Linda A.



Dalton, Roger D.
Daly, Norma J.
Damren, Douglas M.
Daniel, Linda A.
Daniel, Shirley M.



Daniel, Thomas J.
Darden, Carl D.
Daughtridge, John D.
Davis, Diane W.
Davis, Doris A.



Davis, Frances E.
Davis, H. Faye
Davis, Jeffrey C.
Davis, Sandra H.
Day, William J.



Four years is a long time.





Deal, Harvie A.
Deal, Sherron H.
Deans, Donna S.
Deans, Thomas L.
Dees, Judy L.



Deetz, Jean A.
Dellinger, Eloise H.
Dellinger, Henry S.
DePriore, Peter A.
Denton, Martha C.



DeSandro, Shirlee J.
DeVido, Gregory J.
Dickerman, Kathleen A.
Dixon, Mary M.
Donnelly, Robert J.



Dosik, Ellis R.
Dough, William M.
Dowell, Nancy G.
Dozier, Agnes F.
Drake, Marjorie G.



Draper, Brenda G.
Drost, Paula E.
Dryden, William C.
Drye, Barbara L.
Dudley, Judy L.



Dudley, William L.
Duke, Joel T.
Dunbar, Donna K.
Dunn, Judith W.
Dunn, Nancy G.



Durham, Corrine J.
Dutton, Douglas M.
Eason, Alana J.
Eastwood, William D.
Ebbett, Janis E.

Edmondson, Mary W.
 Edwards, Carolyn M.
 Edwards, Jerry R.
 Elam, Toni R. B.
 Elam, William H.



Elliott, Linda C.
 Elliott, Phillip C.
 Elliott, Robert H.
 Elliott, Sharon L.
 English, Donna L.



Ennis, Walter M.
 Ervin, Billy E.
 Ervin, Faye J.
 Ervin, Sandra E. B.
 Eubank, Sue J.



Evans, Audrey K.
 Evans, Carolyn R.
 Evans, Daniel E.
 Evans, Donald E.
 Evans, Patsy G.



Everett, William C.
 Everette, Helen E.
 Everette, Mildred E.
 Everette, Rita A.
 Fairless, Seaton P., Jr.

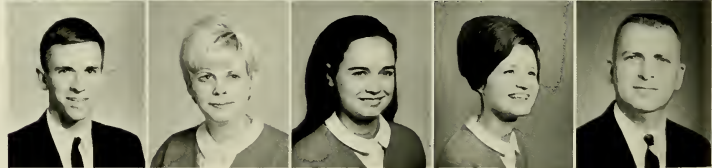

Seniors face a new world . . .





Faitoute, Gail L.
Fann, Shelia D.
Farrell, Judy E.
Farmer, Frank D., Jr.
Farmer, Phyllis C.

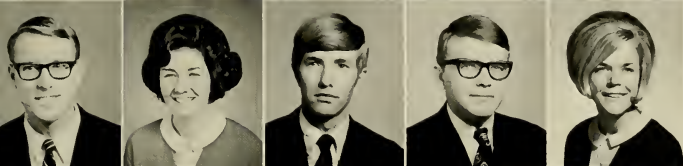

Farrell, Donald J.
Faulkner, Alice M.
Faulkner, Mercer M.
Ferguson, Danny T.
House, Jo Anne



Fincher, Benjamin E.
Finman, Edward D.
Finney, Larry G.
Flanigan, Kathleen P.
Fleming, Ruth E.



Flowe, Rebecca K.
Foley, Kevin A.
Forbes, George D., Jr.
Forbes, William S.
Ford, Alice S.



Fornash, Steven R.
Forrest, Haywood E., Jr.
Forsythe, Gloria J.
Foster, James B.
Foster, Stephen C.

with confidence and open minds.



Seniors

Foushee, Sylvia G.
Fowler, Harry H.
Fox, Minnie S.
Franklin, Dara L.
Freeman, Shelia L.



Frohman, Shirley
Fulghum, Carolyn R. J.
Fulghum, Janet L.
Fulghum, Nancy G.
Fuller, John M.



Fulton, Norma J.
Funderburk, Frank E.
Futrell, Frances F.
Gaddy, Gary L.
Gall, Judith A.



Gamble, Anna V.
Gans, Barry F.
Gard, Bettie W.
Gardner, Judith F.
Gardner, Vivian A.



Garner, Jerry W.
Garrell, Mary A.
Garrett, Sandra F.
Gaskill, Cora D. J.
Gerlach, Marie H.



Gibbs, Mary L. T.
Gibson, John W.
Gibson, Sue C.
Gill, Anne S.
Gill, Barbara J.



Glover, Donna I.
Godfrey, Sarah A.
Goe, Maryellen
Goff, Susan
Goins, Fred T., Jr.





Gold, Rebecca J.
Goldfarb, Martin J.
Golding, Dianne
Goldston, Mildred A.
Gooden, Patricia A.



Goodwin, Judith G.
Gordon, Michael D.
Gottschalk, Virginia
Grant, Joan C.
Grant, Thomas J.



Gravatt, W. Nelson
Gray, John T.
Gray, Mary M.
Green, David M., Jr.
Green, Joan C.



Greer, Ellen M.
Gregory, Mary L. B.
Griffin, Suzanne
Grimes, Kathy Q.
Grove, William G.



Guppton, Milton C.
Gurganus, Patsy J.
Gurley, Tony K.
Hager, David S.
Hagwood, Ricky G.



Hahn, Anna L.
Hales, Mary A.
Hall, Frank W.
Hall, Robert H.
Halsey, Johnny V.

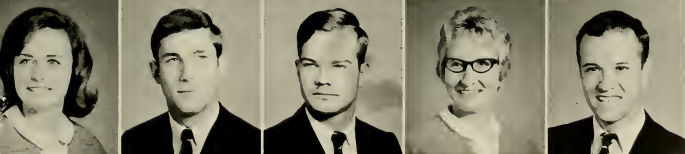

Hanchey, Sandra L.
Handlon, James W.
Hanner, David C.
Hardison, Judy H.
Hardy, Herman A.

Each senior follows a different road.

Hare, James D.
Harmon, Gerald K.
Harper, Charles M.
Harrell, Bennett M.
Harrell, Mary G.



Harrell, Shirley J.
Harrington, William F.
Harris, Dolores R.
Harris, Jann E.
Harris, John F.



Harris, Nancy S.
Harris, Robert J.
Harriss, Judy C.
Haun, Veronika G.
Hawley, Jesse J.



Hawley, Nancy N.
Hayes, Charles A.
Hayes, Lynda D.
Healy, Patricia L.
Hearne, Sara L.



Heckman, Sandra W.
Hedgepeth, Andrew C.
Hedgepeth, Detra S.
Heeden, Carol A.
Heffner, Liza B.



Hendricks, John D.
Hendricks, Marjory J.
Henry, Catherine B.
Henson, Diane E.
Henson, Larry M.





Heppler, Shirley A.
Hewett, Leslie W., Jr.
Heyward, Katherine E.
Hill, Linda M.
Hill, Michael T.



Hines, Samuel S.
Hinton, Yvonne J.
Hitchcock, Janice B.
Hoard, Jennifer L.
Hodge, Ruth A.



Hodgson, Hilda S.
Hogg, Donald G.
Holder, Rebecca M.
Holloman, Joseph J.
Holloway, Robert E.



Holmes, Keith D., Jr.
Holt, Lawrence D.
Holt, Shirley F.
Honaker, William E.
Honeycutt, Brenda K. M.



Hooker, Lynda L.
Hopewell, Gloria J.
Hoppe, Toby Sue
Horner, Janice A.
Howard, Margaret A.



Seniors solve problems . . .

Howell, Judith A.
Howerton, Betsy G.
Howie, Meredith A.
Howitt, Robert B.
Howland, Mary V.



Hoyle, Robert C.
Hudson, Charles T., Jr.
Hudson, Steve W.
Huey, William I.
Huffman, Robert L., Jr.



Hughes, Nettie S.
Humphries, Edward D.
Hunter, Mary B.
Hunter, William J.
Hutchison, Susan D.



Hux, Albert R., Jr.
Hyde, John S.
Iacona, Charles J.
Ingram, Donald W.
Irey, Jill



Irons, Gay
Isner, Robert B., III
Jackson, Jesse V.
Jacobs, Betty E.
James, Harriet H.



James, Nancy E.
Jayroe, Donald W.
Jenkins, Harry E.
Jennings, David H.
Jennings, Susan M.



... and grow with accomplishment.



Jenrette, Brenda C.
Jernigan, Emma L.
Jernigan, Linda E.
Jessup, Frances S.
Jilcott, Margaret T.

Johnson, Jeanne C.
Johnson, Horace M., Jr.
Johnson, Joseph W.
Johnson, Larry D.
Johnson, Patsy A.

Johnston, Julie G.
Jones, Bettie T.
Jones, Carole L.
Jones, Ceresy K.
Jones, Donald G.

Jones, James E.
Jones, Linda L.
Jones, Lindsay E.
Jones, Lynne H.
Jones, Millard B.

Jones, Mona B.
Joyner, Dorothy J.
Joyner, Judith A.
Judice, Lynn E.
Kallman, Ronald S.

Katon, Jay D.
Kay, Beverly A.
Keating, Camilla E.
Keel, Rufus V.
Keeter, Kermit K., Jr.

Seniors



Keeter, Sidney G., Jr.
Keever, Judith A.
Keiber, Robert J.
Kemp, Donald R.
Kennedy, Linda K.



Kennedy, Richard B.
Kent, Carol A.
Ketcham, Ronald R.
Kight, Laurie J.
Killgo, James L., Jr.



Kimlick, Jeanne M.
King, Alice R.
King, Ann L.
King, Carl W.
King, Mary L.



King, Thomas H.
Kingsbury, Harry K., Jr.
Kinney, Kenneth B.
Kinzie, Michael A.
Kivett, Pauline D.



Klein, Martha D.
Klemp, Karleen
Klutz, Susan C.
Koehler, Robert A.
Koonce, William J., Jr.





Kramer, Janine A.
Kuhn, Nanci L.
Lai, Robert
Lamparter, Denis L.
Landis, Eileen D.



Landsperger, Walter J.
Lane, Gordon M.
Lane, Rebecca L.
Lane, Robert L., Jr.
Lane, Walter M.



Larson, Patricia A.
Lasater, Rebecca D.
Lassiter, G. Martin
Lassiter, Nancy K.
Laub, Jeanne S.



Laughinghouse, Charles F.
Laughlin, Arrington J.
Laumann, James T.
Law, Jerry D.
Lawrence, Edward W.



Lawson, Nancy R.
Leblanc, Jane H.



Leblond, Randall P.
Lee, Anna C. M.



Lee, Jane A.

Seniors

Lee, Sandra J.
Lee, Sarah J.
Leggett, Carolyn J.
Leggett, Donna Y.
Lester, Thomas H.



Lewis, Brenda T.
Lewis, Joanne C.
Lewis, Larry E.
Lewis, Lawrence H., Jr.
Lewis, Susan T.



Lilly, Samuel B.
Lindenmuth, Deborah A.
Lindsey, William H.
Lippincott, Mary A.
Little, Betsy B.



Little, Brenda L.
Little, Donald P., Jr.
Logemann, Ernest V.
Lord, Janette E.
Lorenz, Patricia A.



Losee, Carol A.
Love, Mary D.
Lowe, Janet H.
Lucas, Alice D.
Lueck, Kerby W.



Lyda, Elizabeth L.
Macemore, Albert D.
Maggiold, Judith S.
Mallard, Harry C., Jr.
Mannino, Victor E.



Mansfield, Barbara B.
Marshall, I. Kathryn
Martin, Charles C., Jr.
Martin, Patricia L.
Martin, Sarah L.





Martin, William N.
Mason, Patricia J. E.
Massengill, Susan H.
Massey, Joan M.
Mathews, Donald G.



Mauldin, Tula A.
Mausser, Edward A., Jr.
Maxwell, Elke B.
Mayer, Kenneth C.
McCaffrey, David L., Jr.

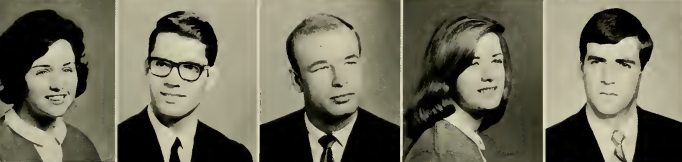

McCandless, Betty D.
McChesney, James D.
McClenny, Dennis K.
McCluskey, Phyllis D.
McCombs, Marvin III



McCombs, Neale R., Jr.
McCraw, Monte F.
McCullen, Annie R.
McCullen, Audrey B.
McCullen, Lillian I.

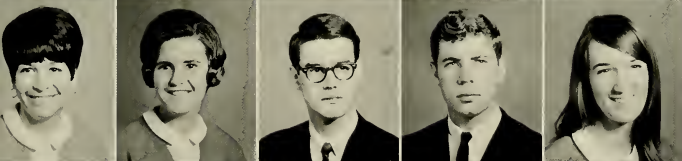

McDaniel, Janet E.
McDuffie, Heidi M.
McGrath, Mark J.
McInerney, Robert J.
McInnis, Rebecca L.



McKeel, Sherly A.
McLamb, Harry C., Jr.
McLamb, Nancy I. K.
McLaurin, Brenda I.
McLean, Doris F.



McMahon, Vincent K.
McNeill, William D.
McRae, Flora A.
Meadows, Pamela R.
Medlin, Pamela B.

Seniors learn new ideas . . .



Meginnis, Sylvia J.
Melvin, Robert P.
Mendenhall, Maria
Merritt, Linda F.
Newborn, Douglas E.



Miller, Arnold L., Jr.
Miller, Bobbye A.
Miller, Donald C.
Miller, James A.
Miller, Janice R.



Mills, Barbara J.
Mills, Brenda G.
Minton, Charles E.
Mintz, Gary M.
Mitchell, Bingham., Jr.



Mitchell, Miriam G.
Mitchon, Katherine E.
Mobley, Nettie M.
Mohn, Frederick H.
Monds, John P.



Monk, Sidney R.
Monnes, James B.
Monroe, Orville N.
Moore, Boyce S., Jr.
Moore, Carol S.





Moore, Carolyn P.
Moore, Janet T.
Moore, Levy E.
Moore, Linda S.
Moore, Phillip R.

Moorefield, Arthur W.
Mooring, Steven F.
Morrison, James W.
Morton, Susan W.
Moseley, Mary L.

Moye, Peggy A.
Moyer, Lynda J.
Murdock, Jerold P.
Murphy, Frances A.
Murphy, Herschel G.

Murray, Joan A.
Murray, Stephen R.
Musgrove, Sandra F.
Mylum, Jane
Myrick, Judith A.



. . . and ponder their significance.

Seniors

Narron, Samuel R.
Neal, Anne B.
Neal, James P.
Neal, John E.
Neely, Fulton R.



Nelms, Donald M.
Nelson, Richard S.
Nelson, Wallace V., Jr.
Nettles, William M.
Newborn, Anthony E.



Nichols, Nancy A.
Nichols, Stephen C.
Noble, Judy C.
Nolan, Russell E., Jr.
Norrell, Janet M.



Norwood, John S.
Nutter, Sandra L.
Ober, Bobby S.
Oleary, Harriet E.
Oliver, Alice A.



Olsen, Richard P.
O'Neal, Helen F.
Orchard, Hays W.
Ormand, Robert A.
Ormand, Shelor W. B.

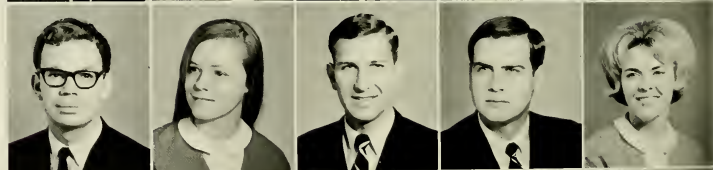

Orrsby, Thomas E.
Overton, Becky H.
Overton, Bobby E.
Owen, Ray W.
Padwrick, Effie G.



Paisley, Larry G.
Paramore, Kenneth R.
Parham, Michael J.
Parker, Billie S.
Parker, Ernest L.

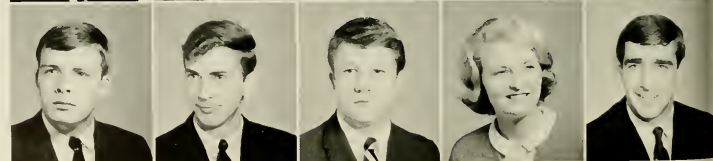



Parker, William M.
Parks, James H.
Parks, James J.
Parrish, James W.
Parsons, Gregory W.



Partin, Thomas L.
Pate, Larry E.
Pearce, Lucretia G.
Pearce, Roy N.
Peele, Michael A.

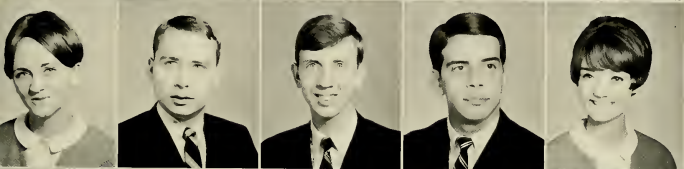

Pelt, Alice K.
Perkinson, James E., Jr.
Perkinson, John L.
Permar, Rufus H., Jr.
Perry, Joyce M.



Pfaff, Howard R.
Pfaff, Shirley A.
Phillips, Baxter F.
Pickard, Donna L.
Pierce, Don L., Jr.



Pierce, Hal W.
Pierce, Jimmy G., Jr.
Piland, Marvin S.
Pistner, Neta M.
Pittard, Beverly J.



Pittard, Michael L.
Pittard, Ruth W.
Pittman, Harold H.
Piunti, Charles D.
Poffenbaugh, Patsy A.

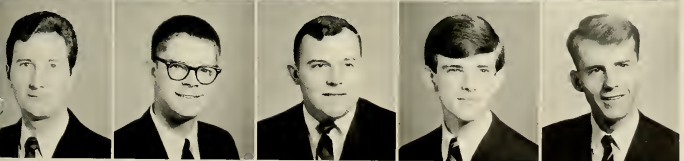

Pollard, Larry G.
Poot, John R.
Pope, Robert W., Jr.
Porter, Michael W.
Posey, Michael O.

Seniors

Poston, Russell E.
Powell, Barbara L.
Powell, Donna G.
Powell, Martha A.
Powell, William H.



Pressley, Charles C.
Primm, Sandra G.
Prince, William H.
Pritchard, Vida R.
Pritchett, Nona B.



Puglia, Joseph, Jr.
Pyne, Neil L.
Quinton, Sandra K.
Rabhan, Sandra R.
Rackley, Barbara F.



Raines, Kathryn A.
Ramsey, Hazel J.
Rand, Robert A.
Ravelli, John W.
Raynor, David K.



Reel, Alice J.
Reinhold, Gerald S.
Rettig, John S.
Reynolds, Charles K.
Reynolds, Elizabeth W.

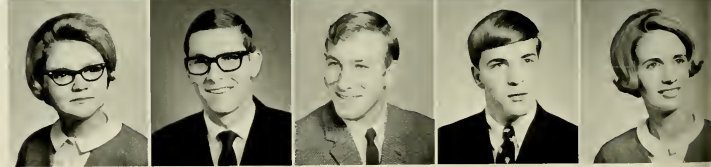

Some times the grade is steep.





Reynolds, Thomas H.
Rhem, Sara L.
Rhodes, Martha L.
Rhodes, W. Edward
Rhyne, Jo Ann



Richardson, John R.
Richardson, Sharon A.
Riffle, Gail W.
Riordan, Clifford T.
Roberson, Donna K.

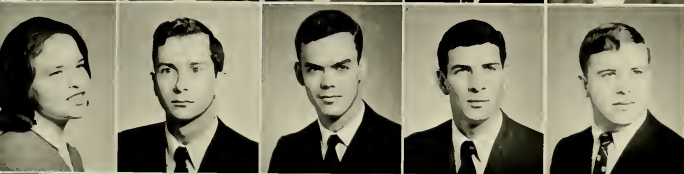

Roberson, Ethel C.
Roberts, Adrian R., Jr.
Roberts, Bobby E.
Roberts, Terrell R.
Robertson, Bernard P.



Robertson, Kenneth L.
Robertson, Regina S.
Robinson, Bryan E.
Robinson, George L., Jr.
Rockwell, Dennis K.



Roesch, Marilyn L.
Rogers, Bonnie B.
Rogers, Sandra A.
Rogers, W. James
Rollins, Donna G.



Rose, Carl R.
Rose, Robert K.
Roseman, Paul M., Jr.
Rosen, Susan F.
Rosenbaum, Phillip D.



Ross, Henry A., Jr.
Rothermich, Terry P.
Roughton, Edgar G.
Rountree, Ruth E.
Rouse, Walter A.

A senior reflects on college experiences,

Rowland, Floyd M., Jr.
Rumbley, Margaret S.
Rutledge, Fred A.
Salenius, Howard G.
Sanderlin, Brenda L.



Sasser, Paul L.
Satchell, Lou E.
Saul, Carol A.
Saunders, Ronald L.
Saunders, Stephen D.



Saunders, Theodore F.
Savage, Jackie L.
Sawyer, Judith S.
Schwall, Karen L.
Schecter, Roger N.



Schiavone, Joseph A.
Scott, Anne G.
Seaman, Barbara S.
Sebesan, Dennis J.
Seigler, Marie L.



Setaro, Teresa A.
Settle, David M.
Shannon, Leslie K.
Shaw, Kenneth W.
Shearin, Lynn R.



Shelton, Bennett D.
Shelton, Judy H.
Shepherd, John F.
Sheppard, Carolyn J.
Shields, Fred W., Jr.



but he must persevere.



Shoaf, Melinda G.
Shore, Pamela K.
Short, Harold M.
Schuffler, Jimmie N.
Simmons, Roderick A.

Sledge, Roger L.
Sloan, Sharon G.
Small, Harriet B.
Smith, Brenda L.
Smith, Charlie K.

Smith, Gene S.
Smith, Jerry R.
Smith, John M., Jr.
Smith, Patsy C.
Smith, Rosa J. M.

Smith, Sheila O.
Sneed, Sara A.
Snyder, Donald E.
Sobieski, Gordon E.
Sorrell, Anne M.

Spangler, Evelyn L.
Sparrow, John D.
Spencer, Johnny M., Jr.
Spencer, Ronald D.
Spragins, Linda C.

Spruill, Haywood, Jr.
Spruill, Patricia A. H.
Stainback, Brenda L.
Staley, John A., Jr.
Staluaker, Susan E.

Seniors

Steeley, James E.
 Stephens, Jennings W.
 Stephenson, James T.
 Stewart, Jo Ann
 Stinagle, Janice E.



Stinson, Wesley, R.
 Stockner, James I.
 Stockton, Douglas M.
 Stokes, Dennis A.
 Stokley, Robert E.



Stonestreet, Linda V.
 Stovall, Thornton, Jr.
 Strickland, Gloria C.
 Stroup, William R.
 Stubbs, Colon P.



Stuckey, Rufus D., Jr.
 Study, Neil T.
 Stutts, Barney W.
 Sugg, Donna T.
 Sugg, Joan K.



Sullivan, Mary I.
 Summerlin, Marsha A.
 Summers, Ann L.
 Sutton, Sherwood R.
 Swain, Clifford W.





Swan, Dorothy A.
Swaney, Larry B.
Sykes, Joan M.
Tarkington, Brenda K.
Tart, Paula A.



Taylor, Alma W.
Taylor, Barbara B.
Taylor, Charles E., Jr.
Taylor, Larry R.
Taylor, Peggy J.



Taylor, Terence G.
Taylor, Vernon O.
Teachey, Linda F.
Teal, Patricia A.
Teel, Patricia J.



Teitelbaum, Charlene
Terrell, Benjamin T.
Terrell, Brenda L.
Terrell, Judy S.
Terrell, William I., Jr.



Tesh, Bennis E., Jr.
Tharrington, Donnie E.
Tharrington, Norman A.
Thomas, Sandra M.
Thomason, Sallie A.



Seniors

Thomasson, Patricia A.
Thompson, Cathy A.
Thompson, Ernest L.
Thorne, Edwin J.
Thurston, Carole R.



Thurston, Thomas L.
Tilyard, John H.
Tisdale, Stephany A.
Tobin, Richard P.
Todd, Anitra



Todd, Gregory T.
Tomberlin, Michael B.
Tonn, Dianne H.
Torick, Judith A.
Tosto, Edwin E., Jr.



Tothill, Opal S.
Trott, Phyllis Q.
Troupe, Joseph T.
Turner, Katherine
Turner, Patricia L.



Tutor, Nancy C.
Twiford, Kathryn B.
Twiford, Travis W.
Tyler, John D.
Tyson, John K.



Underhill, Timothy C.
Upchurch, Larry B.
Usilton, John L.
VanGelder, Donna L.
VanMiddlesworth, C.

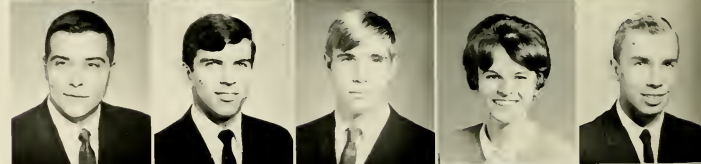

Vantuyi, Alan W.
Varley, Nan M.
Vaughan, Barbara A.
Vaughan, Lana J.
Vaughan, Linda F.



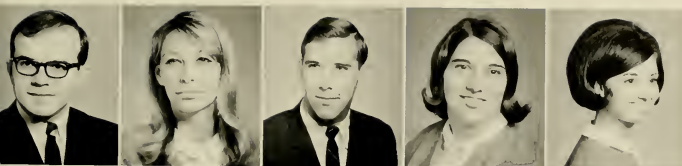

Veillette, Joseph L.
Verner, Sharon G.
Vernon, Robert G.
Vestal, Mary C.
Vienneau, Vicki L.

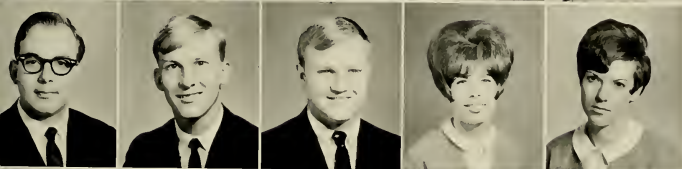

Wackerman, Charles S.
Walker, Jackie E.
Walker, James A.
Walker, Sandra Y.
Wall, Evelyn S.



Wall, Katherine H.
Wallace, Frederick T.
Walsh, Nancy J.
Walters, Diana L.
Walters, Jennes R.



Ward, Dennis E.
Warren Hugh A.
Wasner, John A.
Watkins, Bettie L.
Watson, Charles R.



Watson, Edwin T.
Watts, Gordon P.
Webb, Beth A. W.
Webster, Karen A.
Weldon, Jillian M.



Wellons, Sylvia A.
Welton, Marvin L.
Welton, Nancy M.
Wennrich, Timothy W.
Wentzel, Sandra K.



Whaley, Carol L.
Whaley, Roxie P.
Wheeler, Joel D.
White, Barbara E.
White, Beverly P.

Seniors

White, Glenn C.
White, John R.
Whitehead, Beverly A.
Whitehurst, Cornelia
Whitehurst, Cornelius



Whitehurst, Linda T.
Whitley, David F.
Whitson, Theodore W.
Whitson, Suzanne W.
Whitten, Richard G.



Whorton, James W.
Wielawd, Richard A.
Wiggins, Patricia B.
Wiggins, William R.
Wiley, William T., Jr.



Wilkerson, Frances A.
Williams, Eva C.
Williams, Joseph C., Jr.
Williams, Marilyn L.
Williams, Patricia E.



Williams, Ralph D.
Williams, Roma G.
Williams, Sonya B.
Williams, Terry J.
Williamson, Beverly L.



Williamson, Margaret
Williamson, Rebecca E.
Williamson, Stephen W.
Wilson, James I.
Wilson, Sylvia D.



Wingate, Leon H.
Winn, Nancy W.
Winstead, Rowena G.
Witcher, Eulis D.
Wood, Dillion L.





Wood, Jo A.
Wood, Mattie T.
Wood, Susan P.
Wood, William M.
Woodard, Betty J.



Woodford, Anita
Woodford, Warren J.
Wooten, Gary C.
Wooten, Sandra L.
Wooten, Sharyn K.

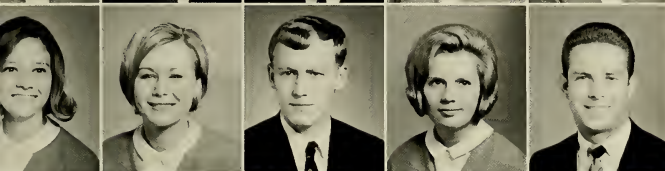

Wrenn, Doris A.
Wrenn, Kathryn V.
Wrenn, Steven L.
Wright, Evelyn J.
Wright, George A.



Wright, Sandra F.
Wynne, Sharon C.
Yarbrough, Richard C.
Yorke, Jewell A.
Young, Bobbie C.



Young, James H.
Yount, Michael D.
Yount, Thelma H.
Zalewski, Carol A.

Traveling on, he cannot stop.

Class of 1969

*Left to right: Carleen Hjortsvang, President;
Diane Kirby, Secretary; Linda Plennmons, Vice-
president.*



Abbott, Vivian I.
Abell, Sandra J.
Abernathy, Beverly K.
Abrams, Joan B.
Abrams, Brenda L.
Acerce, Chris W.
Adams, Bonnie F.
Adams, Judy A.

Adcock, Roger, Jr.
Adkins, Bernard, Jr.
Adkins, James E.
Adkins, Linda A.
Albert, Paul E., Jr.
Albritton, Daisy L.
Aldridge, Sandra E.
Alexander, Steven L.

Alford, Charles J.
Alford, Jo Ann
Allen, Barbara L.
Allen, Helen M.
Allen, Judy G.
Allen, Mary P.
Allen, Paul J. III
Allen, Roger D.

Allison, Adra I.
Almon, Martha R.
Alphin, Janice M.
Alston, Carol L.
Aman, Judy R.
Amici, Emelia V.
Anderson, Edith H.
Anderson, Gregory L.

Anderson, Lynda F.
Anderson, Mary S.
Anderson, Richard E.
Anderson, Vickie M.
Andrade, Don
Andrew, John S.
Andrews, Dennis G.
Andrews, Suzanne J.





Anema, John C.
Appenzeller, Gail M.
Apple, Janet T.
Applegate, Joseph B.
Arnold, Patricia C.
Arnold, William D.
Askew, Sara L.
Atkinson, Andrew J.

Atwater, Charles S.
Auten, Elizabeth D.
Avent, Ernest B.
Aydtlett, Rebecca A.
Bailey, Barbara C.
Baker, Cheryl K.
Baker, Etta R.
Baker, Melford R.

Baker, Patsy E.
Baker, Sarah V.
Baker, Sharon A.
Baldree, William E., Jr.
Baldwin, Steve A.
Balko, Michael P., Jr.
Ballint, Patricia L.
Bang, Jens E.

Banks, Cecil S.
Banks, William C.
Baen, Joseph S.
Barber, Sandra R.
Barbour, Kenneth S.
Barden, Martha S.
Barnes, Merriman T., Jr.
Barnes, Thomas F.

Barnhardt, Jane S.
Barnhill, Frances S.
Barnhill, Robert H.
Barnum, Howard O.
Barrow, Stephen T.
Barwick, Brenda C.
Bass, Gary L.
Bass, Paul M., Jr.

Batchelor, Celia A.
Bateman, Donald R.
Bates, Laura Z.
Batista, Walter I.
Baugus, Linda L.
Baville, Ronald R.
Bays, Margaret A.
Beans, Leonard J.

Beasley, Bob E.
Beasley, Charlie R., Jr.
Beasley, John J.
Beasley, W. Earle
Beaver, Henry G.
Beck, Sarah V.
Becton, George F.
Bell Cora M.

Bell, Danny L.
Bell, Fonda C.
Bell, Pamela K.
Benditz, Ellen F.
Bennett, Frances T.
Bennett, James D.
Bennett, W. Richard
Benson, Archie D., Jr.

Benson, Don E.
Benson, Mary E.
Benson, William A. III
Bentley, Edith G.
Benton, Margaret L.
Berger, Jane E.
Berger, Vincent R.
Bergh, Verna L.

Bernhardt, Floyd G.
Berry, Patrick K.
Berry, Peggy Y.
Best, Julie G.
Bielby, Earl W.
Bilyou, Susan M.
Binet, Richard E.
Binkley, Eldon D.

Bircher, John C.
Birmingham, Jane Y.
Bishop, Julius L.
Bishop, Richard W.
Bissett, Harold E., Jr.
Bissette, Sherman R.
Blackman, Gail E.
Blackmon, Glenda K.

Juniors attain status as upperclassmen.

Blair, Barbara A.
Blair, Brenda E.
Blair, Linda E.
Blalock, Ethel F.
Blalock, Lynda W.
Blanchard, Helen R.
Blaylock, Dorothy L.
Blount, Mary C.

Bobersky, Stephen L.
Bobo, Paula R.
Boger, Anne M.
Bolton, Beverly R.
Bone, Mary E.
Booth, Arthur J.
Boothe, Carolyn D.
Roseman, Jane T.

Botts, Sharon L.
Bowen, Cornelia E.
Bowen, Danny
Bower, Thomas D.
Bowes, Warren A.
Bowman, Paul M.
Boyd, Gaynor C.
Boyd, Toney A.

Boyd, William G.
Bradley, Edward W.
Bradley, Mary E.
Brake, John M.
Brame, Caroline M.
Branch, Betty J.
Branch, Ellen N.
Brandon, Elizabeth A.

Branscome, Betty F.
Brantley, Elizabeth A.
Brantley, Margaret E.
Braswell, Marsha R.
Bridges, James M.
Bridges, Catherine B.
Bridges, Paul F.
Bridges, Victoria L.

Bright, Betty C.
Bright, George W. III
Briley, Julius W.
Brinkley, Julia F.
Brimson, Glenda D.
Brimson, Vance B.
Britt, Clyde S.
Britt, John K.

Britt, Nina E.
Brooks, Evelyn L.
Broughton, Richard B.
Brower, Stanley F.
Brown, Bruce D.
Brown, Cynthia M.
Brown, Esther G.
Brown, Margaret A.

Brown, Ruby E.
Brown, Sylvia J.
Brown, Thelma A.
Bryan, Andrea E.
Bryan, Linda C.
Bryant, Kenneth S.
Bryant, Larry D.
Buckner, James C.

Buelin, Ronald R.
Buettner, Nancy R.
Buie, Barbara J.
Buie, Neil E.
Bullard, Linda C.
Bumgarner, Janet S.
Bunch, Annette
Bunch, Janette

Bunch, Margaret E.
Bunn, Bennie G.
Burbella, George J.
Burch, Brenda A.
Burchell, Michael R.
Burden, Patricia A.
Burleson, John D.
Burns, Betsy B.





Burt, Jonathan M.
Burwell, James D.
Butcher, Terry L.
Butler, Judith L.
Buzzelli, Phillip L.
Bynum, Joseph C. III
Byrns, Frank E.
Byrum, Johnny J.

Cain, Harry I.
Caines, Gertrude M.
Calder, Lynn F.
Campbell, Janis
Cannon, Mary E.
Caprio, Robert J.
Carden, Debra A.
Carlson, Edward D.

Carraway, Allen M., Jr.
Carrow, Kester L.
Carson, Donald H., Jr.
Carstarphen, Barbara
Carter, Carol S.
Carter, Dwight H.
Carter, James L.
Carter, Lois M.

Carter, Martin A., Jr.
Carter, Richard S.
Cartwright, Charles L.
Casebolt, Hampton D.
Casey, Lois M.
Cashion, Carol F.
Cassady, Robert N.
Cassady, Paul C.

Castellini, Daniel J.
Castles, Lonna E.
Cathey, Jane H.
Cattle, Rosemary
Cauley, Mary M.
Causey, Beverly A.
Caviness, Marvin L.
Cawthon, John D.

Chambers, Allen B.
Chambliss, Thomas W.
Check, Ada F.
Chesson, James R.
Chesson, Janis W.
Chesson, Murry G.
Chestnut, Dennis E.
Chorley, Joseph H.

Christian, Linda L.
Christiansen, Judy A.
Church, Gerald W.
Ciccolella, Jan L.
Clark, Linda R.
Clark, Russell B.
Clark, Wm. F., Jr.
Claus, Marjorie, L.

Clayton, Mary L.
Cleveland, Julian L.
Cleveland, Rebecca J.
Coates, Daniel T.
Cobb, Carolyn R.
Cobb, Charles D., Jr.
Cobb, Jane G.
Coble, Henry L.

Students change from one in a crowd . . .

Coe, Candice H.
Coffin, Willard M.
Coggins, Judith M.
Cohron, Linda L.
Cole, Gary G.
Coleman, Nancy D.
Coleman, Philip C.
Coley, Sue C.



Collier, Billie S.
Collins, Anne B.
Collins, Patsy
Comer, Betty G.
Conner, Ellen P.
Conner, Peter T.
Conner, Susan A.
Conway, Jacqueline E.



Cook, Candice L.
Cooke, Lynn B.
Cooke, Marilyn F.
Cooksey, Christina J.
Copenhaver, Ernest H.
Cortopassi, Constance
Cota, Cathy J.
Cogle, Bryar T.



Counts, Donald R.
Cousins, Catherine W.
Cox, Cameron M., Jr.
Cox, Charles N.
Cox, Diana G.
Cox, Gilda
Cox, Howard T.
Cox, Lynda S.



Craft, Stephen D., Jr.
Crain, Phyllis W.
Cratch, Sammie L.
Crech, Carole D.
Crech, Linda F.
Crew, William R.
Crisp, William R.
Crist, Patricia M.



Crocker, Loomis G.
Cromartie, Jean D.
Croom, Larry D., Sr.
Crosland, Evandelee
Crofts, David F.
Cuff, James J.
Culton, Martha A.
Cunningham, Susan O.



Cutler, Sara D.
Catts, Fanniem
Dail, David W.
Dale, Matoka C.
Daly, Marian F.
Daniels, Johnie B.
Danowski, Thomas E.
Dark, Scarlet A.



Daugherty, Donna M.
Daughtry, Carl M., Jr.
Daughtry, Carolyn M.
Daughtry, Emily L.
Daughtry, Janice E.
Daughtry, Linda G.
Davenport, Haywood E.
Daves, Dewey R.



Davis, Barbara D.
Davis, Buford L.
Davis, Charles E.
Davis, Deborah S.
Davis, Fannie A.
Davis, Grady T. III
Davis, Helen G.
Davis, Janet L.



Davis, Jere L.
Davis, John A.
Davis, Karen B.
Davis, Judith A.
Davis, Luela J.
Davis, Margaret A.
Davis, Robert B.
Daws, William



... to individuals pursuing a discipline.

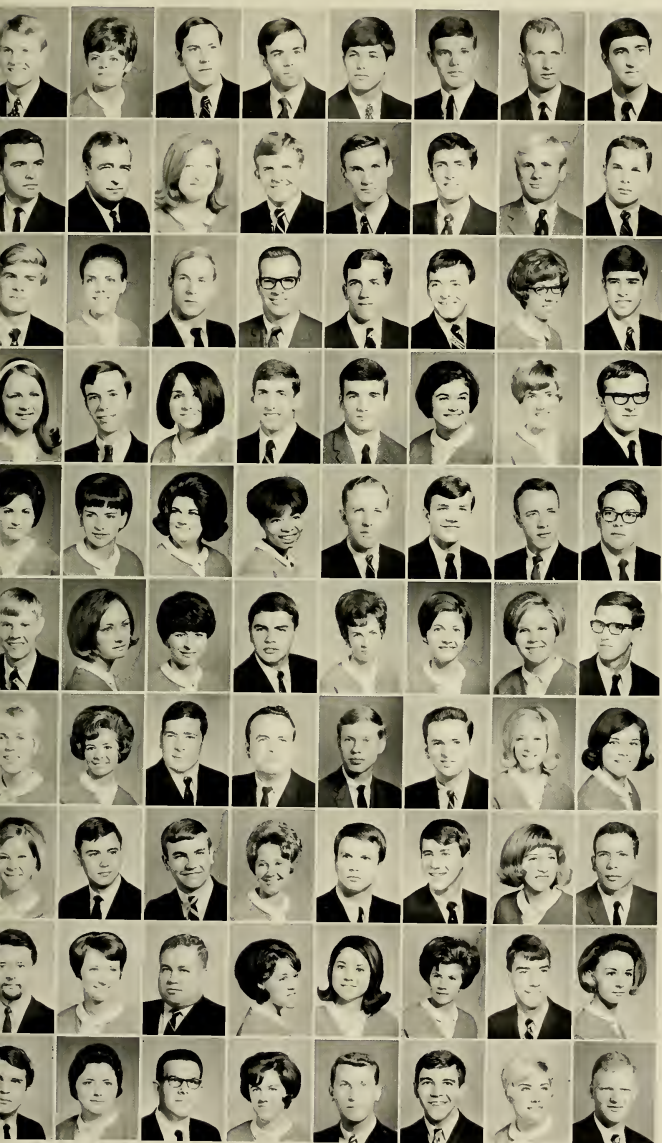

Dawson, Braxton B., Jr.
Day, Mary E.
Deane, Raymond C., Jr.
Deans, Kenneth N.
Debruhl, James F.
Debruhl, William L.
Deeds, John M. III
Dellarena, Richard M.

Dennis, Robert G.
Denton, Herbert E.
Denton, Lynda G.
Dickens, Marty G.
Dicks, Roy C.
Diefenbach, Jared R.
Dill, Samuel M.
Ditmars, John M.

Diuguid, William H.
Dodson, Beatrice L.
Donahue, Richard T.
Donhart, Bruce E.
Donhart, Glenn T.
Dorsey, David M.
Doss, Carolyn E.
Drake, Charles E.

Draughon, Vivian C.
Dressed, Barry L.
Dubose, Barbara J.
Dudley, Jeff F.
Dufford, Thomas E.
Duke, Ann M.
Dunaway, Margo D.
Dunn, Charles P.

Dunn, Judith A.
Dunn, Lynda L.
Dupree, Glenda G.
Durham, Evelyn D.
Durham, James E.
Duval, John C.
Dyer, Gary K.
Earl, Charles L.

Earles, John S. III
Eason, Cheryl L.
Eason, Linda K.
Eatman, Elvin J.
Eatmon, Hazel K.
Edmundson, Marcia L.
Edwards, Alann W.
Edwards, David A.

Edwards, Elizabeth G.
Edwards, Janet A.
Edwards, Jesse C.
Edwards, Julian T.
Edwards, Michal E.
Edwards, William III
Eiford, Elaine Y.
Egnor, Diane M.

Elks, Helen R.
Elks, Larry G.
Eller, Michael A.
Ellitt, Irene W.
Ellis, Larry M.
Ellis, Phillip C.
Ellis, Valeria A.
Elmore, Ashby D.

Elmore, William E.
Embler, Anita L.
English, Jerry B.
Ensore, Judy A.
Evans, Joan D.
Evans, Judith W.
Evans, Kenneth W.
Evans, Paula G.

Evans, Richard Jr.
Eyeland, Frances A.
Everett, James H.
Everett, Jane E.
Everett, William R., Jr.
Everhardt, Joseph W.
Fair, Christine A.
Fair, William B.

Juniors



Falkler, James B.
Fann, Jarvis C.
Farless, Ruben R.
Farmer, Donald E., Jr.
Faulkner, Robert G.
Faulkner, William M.
Fennell, Richard A.
Fennessey, Patricia L.

Ferguson, Gerald R.
Ferguson, Michael L.
Ferrell, Jerry M.
Ferrell, Rhonda B.
Finch, Daniel R.
Fincher, Earle L.
Fisher, Dolores A.
Fisher, Leonard T.

Fitts, Donald J.
Fitzgerald, John D.
Flake, John D.
Flanagan, Sharon V.
Flanigan, Judith G.
Fleming, Eugene C.
Floars, John W.
Flowe, Paula L.

Flowers, Sandra H.
Floyd, Reed D.
Fogleman, Floyd M.
Fonville, Russell
Ford, Frances A.
Foreman, Judith A.
Forrest, James H.
Forrest, Louis P.

Forrester, Vance P., Jr.
Foster, Francis J., Jr.
Foust, Bonnie L.
Fowlkes, James S.
Foy, Margaret A.
Francis, William J., Jr.
Franklin, Benjamin N.
Franklin, Pender L., Jr.

Frazer, Estella B.
Freakley, Gwendolyn A.
Fulbright, Janet E.
Fulk, Nancy C.
Fulkerson, Sara P.
Fullenkamp, Barbara J.
Fussell, Margaret N.
Gailey, William K.

Galloway, James M.
Galup, Mary D.
Gannon, Flora M.
Gardner, Charles D.
Gardner, Lena O.
Gardner, Peggy A.
Garner, Trudy G.
Garner, Thomas J.

Garrett, Gwyneth D.
Garrett, John W.
Garrett, Linda J.
Garris, William R.
Garrison, Barry W.
Garritty, Frances P.
Garwood, Mary E.
Gaskey, Stephen G.

Gaskill, Jack S., Jr.
Gaskins, Tina J. C.
Gaston, Robert L.
Gatchouse, Claudia E.
Gates, Nancy E.
Gee, John F.
Genzardi, Leslie J.
Gerard, Jackie A.





Gerringer, Laurel D.
Getsinger, Clarence L.
Gibson, Carol A.
Gibson, Herbert W.
Gift, Gregory A.
Gilger, Mary
Gill, William S. III
Gilliam, Davis J.

Gillespie, Thomas F.
Ginsberg, Myrna H.
Glass, James D.
Godfrey, Horace D., Jr.
Godfrey, James H. III
Godwin, Ruby C.
Coins, Alan R.
Goodman, Brenda L.

Goodson, Robert L.
Gore, John S., Jr.
Gorham, Jean R.
Gorham, Stephen D.
Grabowski, Michael K.
Grady, Phylliss M.
Graham, Robert F., Jr.
Gray, Julia F.

Grayheal, Betty J.
Gree, Jane A.
Green, Prentis W.
Greene, Betty G.
Greenup, Gerald V.
Gregory, Noah P., Jr.
Griffin, Ezra D., Jr.
Griffin, Lucretia K.

Grote, Judith L.
Groves, Judy L.
Grubb, Gerald C., Jr.
Guarino, Thomas L.
Glenn, S. Gullede
Gunter, Charles L.
Gurganus, Carrie L.
Gurganus, Horace D.

Gurganus, Jean C.
Gurganus, Judy C.
Gurganus, Zelle W.
Gurley, James P.
Gwaltney, Helen K.
Haiship, Barbara B.
Hale, Allan R.
Hale, Dandridge R.

Haley, Donnie E.
Hall, George A.
Hall, John T.
Hall, Rebecca D.
Hall, Roy B.
Hall, Shelia R.
Hall, Stephen J.
Hall, Wm. T.

Hallman, Carol A.
Ham, Carol E.
Hamilton, Judith G.
Hamilton, Mary L.
Hammond, Jabez D.
Hansen, Julia K.
Hanson, Diana P.
Hardee, Martha C.

Hardee, William C.
Hardesty, Jerry T.
Hardin, Wanda D.
Hargett, Frederick W.
Harkey, Wayne N.
Harmon, Barbara J.
Harper, Victoria P.
Harrell, Abbie K.



Harrell, Addie G.
Harrell, William A.
Harrison, Rita P.
Harrigan, Elisabeth E.
Harrington, Joseph L.
Harris, Anita B.
Harris, Archie L.
Harris, Barbara E.

Harris, Harry M.
Harris, James H.
Harris, Janice E.
Harris, Keyna D.
Harris, Margaret E.
Harris, Martha W.
Harris, Mary E.
Harris, Rachel C.

Harrison, Martha S.
Harrison, Robert R., Jr.
Hart, Alice L.
Hartley, Joseph B., Jr.
Hartley, Patsy D.
Hartsok, Ronald L.
Harwood, Frances D.
Haskins, Charles A.

Hatcher, Linda L.
Hawkes, Barbara F.
Hawkins, William T.
Hawley, Allyson B.
Haworth, Glenn R.
Heath, Charles L.
Heath, Maude M.
Heavner, Daniel L.

Hedgecock, Elizabeth
Helms, Charles R.
Helms, Randolph M.
Hendershot, Claude A.
Henderson, Daniel L.
Henderson, James W.
Hendrix, Wilburn E.
Henry, Sandra L.

Herbert, Thomas P., Jr.
Herman, Charles A.
Herton, Charles P., Jr.
Hester, Celia
Hewett, Julia K.
Hewitt, Daniel A., Jr.
Hickok, Katherine B.
Hicks, Billy R.

Hicks, George T.
Hightower, Erwin A.
Hill, Agnes C.
Hill, E. Susan
Hill, Willard B.
Hines, Danny R.
Hinnant, Brenda S.
Hinson, Gerald T.

Hinson, Walter L., Jr.
Hinton, Delores
Hinton, Jane W.
Hjortsvang, Carleen E.
Hockett, Douglas W.
Hodges, Betsey L.
Hodges, Nathaniel J.
Hoell, Judy L.

Hoffman, Nancy J.
Holcombe, Clifton III
Holland, Harvey C., Jr.
Holland, Jo K.
Holland, Timothy D.
Hollomon, Don M.
Hollowell, Gloria A.
Holster, Susan E.

Honeycutt, Sim G., Jr.
Hoegendonk, W. Peter
Hook, Marilyn S.
Hooks, Brenda F.
Hope, David P.
Hopkins, Barry P.
Hord, James C.
Horne, Donald E.

Horne, Thomas G.
Horton, Eurhalla O.
Horton, Patricia A.
Hough, Robin Z.
House, Beverly S.
Houser, Hilda G.
Howard, Marion J.
Howard, Phyllis R.





Howerton, Linda L.
Hoyle, Rebecca O.
Huber, Vera H.
Hudson, Brenda M.
Hudson, Jasper D.
Huff, Pamela J.
Hufham, Judith C.
Huggins, Sybil E.

Hughes, John E.
Hughes, Vicki W.
Hull, Dedie A.
Hult, Wayne M.
Humphrey, William W.
Humphreys, John C.
Hunnicut, Sara S.
Hux, Marth G.

Ihrle, James R.
Ingram, Ellen E.
Ingram, Henry P.
Irvin, James R.
Isley, Sarah V.
Ivey, Linda E.
Jackson, John K., Jr.
Jafee, Allen

James, Carolyn A.
James, Cherie F.
Jarman, James M., Jr.
Jayroe, Emma K.
Jefferies, Paula C.
Jenkins, Martha J.
Jenkins, William T.
Jessup, Fay E.

Jessup, Janet E.
Johnson, Alma R.
Johnson, Curtiss W.
Johnson, Cynthia G.
Johnson, Edward S.
Johnson, Jack W., Jr.
Johnson, James A.
Johnson, Janie D.

Johnson, Johnny F.
Johnson, Michael J.
Johnson, Steven J.
Johnson, Trudy A.
Johnston, Lollie M.
Jolly, Betty K.
Jones, Brenda J.
Jones, Carol E.

Jones, David G.
Jones, David L., Jr.
Jones, Joan L.
Jones, Kathryn L.
Jones, Sandra J.
Jones, Theodore D.
Jones, William S.
Jordan, Eunice M.

Jordan, William H., Jr.
Jorgensen, Janis
Joyner, Ethel C.
Joyner, George M.
Joyner, William B.
Julian, Carol
Kaminski, Eliz L.
Kane, Candice B.

Keen, Sandra C.
Keener, Melinda L.
Keir, Richard M.
Kellam, Jo Anne
Keller, William R., Jr.
Kellis, Dorothy M.
Kelly, Mary P.
Kennedy, Patricia L.

Kennemur, John H., III
Kepley, Jewell E.
Kern, Daniel R.
Kern, Edward A.
Kershaw, Lee A.
Kidd, Harold Jr.
Kidd, Wm. Jerome
Kilough, Russell L.

Kilpatrick, Cwendolyn
Kilpatrick, Hallie S.
Kilpatrick, Mary E.
Kincaid, Thomas L., Jr.
King, Beverly L.
King, Carlton W., III
King, Dixie G.
King, Janice L.

Juniors mingle academics and friendship

King, Nadine V.
King, Pamela M.
King, Paul C., Jr.
King, William B.
Kinney, Karen A.
Kinsey, Ned M.
Kinsey, William H.
Kirby, Diane L.

Kirby, Lannie R.
Kirkland, Judith A.
Kitclin, Hanna L.
Klimkiewicz, Michael
Kluttz, Nancy P.
Knox, Phyllis T.
Knox, Thomas H.
Korn, Rita A.

Kornegay, Kathy J.
Krautler, Charles C.
Kruslicky, Mary A.
Lackey, Josiane T.
Lackey, Kay M.
Lafferty, Wm. C.
Lamb, John T.
Lambert, J. Annette

Lancaster, Elizabeth
Lance, Sandra L.
Land, Harry L., Jr.
Landin, Billie J.
Lane, James T.
Langley, Rebecca A.
Langley, Roberta L.
Lanier, James L., Jr.

Lanier, Peggy S.
Latham, Mary P.
Latham, Scott K.
Latta, Kathryn M.
Lavalley, Linda A.
Lavendusk, Mary F.
Laving, Robert J.
Laws, Brenda S.

Laws, Nancy A.
Leatherman, Kathy A.
Ledford, Thomas F.
Lee, Betty A.
Lee, Betty J.
Lee, Patricia A.
Leiss, William S.
Lemmons, Sharon P.

Lett, Wayne D.
Lewis, Barbara C.
Lewis, Daisy L.
Lewis, Linda M.
Lewis, Patricia A.
Lewis, Sylvia A.
Likos, Robert J.
Lillard, Linda W.

Lingle, Jacquelyn R.
Linko, Brenda S.
Lippincott, John C.
Little, Brenda A.
Little, Jeanne D. E.
Little, Joe S.
Little, Judith C.
Livengood, Larry E.

Lloyd, David R.
Locko, George A.
Loflin, Terry L.
Logemann, Patsy H.
Long, Carolyn P.
Long, Charles E.
Long, Edna C.
Long, Elmer E. III

Long, Joanne
Long, Sandra L.
Lowder, Robert L.
Lowe, John W., Jr.
Lowe, Thomas M.
Lugani, Barbara A.
Lukens, Marsha A.
Lupton, James E.



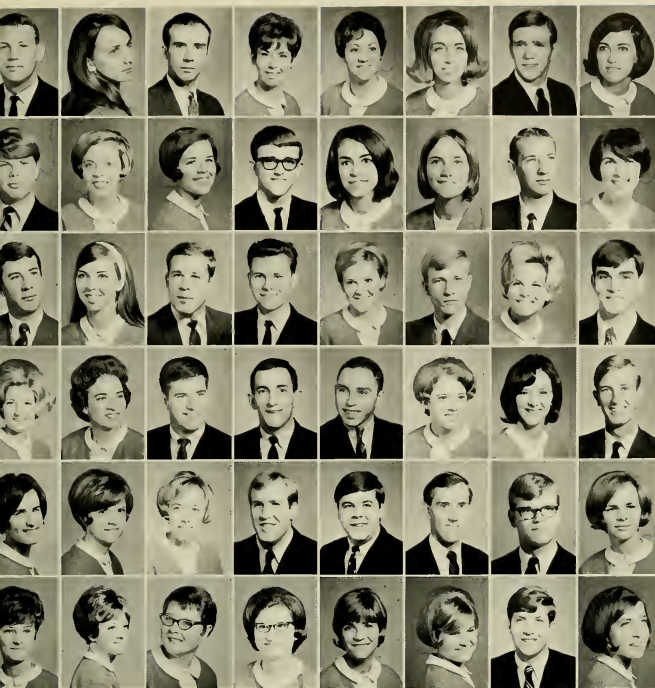

Lapton, Owen A.
Lytle, Gayle M.
Maciejowski, Sandra
Mahan, Linda K.
Mahler, Rebecca L.
Manchester, James D.
Maness, Dorcas R.

Mann, Donald C.
Mann, Jody L.
Manning, Frances J.
Manning, Mitchell W.
Manning, Pamela E.
March, Judith E.
Markham, Rudolph A.
Marks, Billie D.

Marks, William F.
Marshall, Barbara A.
Marshall, David R.
Martin, Hal L.
Martin, Melinda J.
Martin, Robert R., Jr.
Matthews, Beverly A.
Matthews, Dwight W.

Matthews, Linda S.
Matthis, Mildred B.
Mauldin, Clement E.
Mauney, Jack D.
Mayhew, Thomas W.
Mayville, Mary E.
McAdams, Brenda G.
McCall, Leon E., Jr.

McCall, Marcia L.
McCandlish, Susan R.
McCanless, Vivian P.
McCormack, David A.
McCown, Robert W.
McCoy, Edward J.
McCubbins, Claude T.
McDaniel, Elizabeth

McGee, Mary J.
McGehee, Charlotte A.
McGowan, Mittie R.
McIntyre, Bette L.
McIntyre, Carol J.
McKee, Judith A.
McKeevey, Dennis G.
McKinley, Patti P.

McKinney, Linda L.
McLaughlin, Patricia
McLeod, Sarah E.
McMahon, Linda M.

McMakin, Benjamin R.
McMillan, Claude D.
McMillian, Cecil M.
McNaughton, Peggy A.

McNeill, Albert D.
McSwain, Bryan D.
Meachem, Karen G.
Meadows, Terry E.

Meiggs, Tiffney F.
Melnikov, Carol R.
Melson, Kay S.
Melton, Judy E.

Menefee, Wade W. III
Merritt, Frances D.
Merritt, Selby P.
Mewborn, Asa W.



Michael, Judy G.
Michael, Paul H.
Micol, Rachel J.
Minton, Christina
Miller, Robert C.
Miller, Susie L.
Mills, Edwin G., Jr.
Mills, Sammy R.

Minton, Scott C. F.
Mioduszewski, Michale
Mitchell, Coy W.
Mitchell, Gregory M.
Mitchell, James R.
Mitchum, William D., Jr.
Mixon, Pamela K.
Mizelle, Dorothy L.

Mizelle, Sandra L.
Mobley, Franklin D.
Mobley, Linda L.
Mock, Charles G.
Moschi, James G.
Montgomery, Patricia
Mooney, Charles F.
Moore, Diane

Moore, James R.
Moore, Phoebe M.
Moore, Rebecca L.
Moreland, Anthony E.
Morgan, Thomas W.
Morlan, Steven C.
Morris, Barbara J.
Morris, Everett L., Jr.

Morrisette, Stephen C.
Morrison, Donald G.
Morton, Barbara L.
Morton, Randy M.
Moser, Kathy L.
Mosier, William H.
Motsinger, Jay C.
Mowen, Jill L.

Moynihan, Robert C., Jr.
Mullen, Helen P.
Mullen, James H.
Mumford, Janice M.
Murdoch, Cheryl L.
Murphy, Ian D., Jr.
Murray, Brenda D.
Murray, John B.

Myles, Decker J.
Nance, Alpha N.
Nance, Linda G.
Nantz, Freddie R.
Napowsa, Cheryl J.
Nash, John C.
Neal, Malinda L.
Neal, Susan C.

Nelson, Melvin G.
Nelson, Pamela H.
Newell, Terry M.
Newkirk, Emily W.
Newman, Thomas L.
Newton, Diana E.
Newton, Johnny L., Jr.
Newton, Mary E.

Newton, Samuel C.
Nichols, Gary A.
Nichols, Forrest W.
Nichols, Wilson S., Jr.
Nicholson, Barbara G.
Niparts, Herbert
Nixon, Phyllis L.
Noble, Joan C.

Noe, Janet M.
Nolan, Sandra L.
Norelett, Mary E.
Norman, Robert W.
Northcutt, Donna L.
Oakley, Jesse R.
Oates, Patricia A.
Obrien, Michael T.

O'Conner, Robert J.
Ogburn, Katharine L.
Ogle, Sherry L.
Oliver, John M., Jr.
Olliff, Martha C.
Olsen, Helen D.
Olson, Marcia L.
Oneal, Harry R.





Oosterwyk, Margaret W.
Osborne, John W.
Outland, Rudolph B., Jr.
Outlaw, Dianna M.
Overman, David S.
Overman, Ernest N.
Overton, Anna S.
Overton, Charles M.

Pace, Charles E.
Papale, Michele A.
Parker, John Q.
Parker, Lina G.
Parker, Mary L.
Parker, Ora C.
Parker, Salli J.
Parker, William H., Jr.

Parrish, Janet G.
Parvin, Mary A.
Pate, Fletcher J.
Pate, Rupert G., Jr.
Patrick, Joseph E.
Patterson, Betsy H.
Patton, Rosa V.
Paul, Jay R.

Paul, Jerry L.
Paxton, Donna A.
Payne, Lu A.
Payne, Roger L.
Payne, Sandra R.
Peacock, Nancy R.
Pearson, Vertis C.
Peele, Bonnie L.

Peele, Rose M.
Pendergraft, George L.
Pendleton, Rhonda L.
Penland, Linda B.
Pennington, Julia E.
Perry, Charles W., Jr.
Peters, Michael S.
Peterson, Margie R.

Pfau, Carlotta E.
Phillips, Clifford H.
Phillips, Jerri L.
Phillips, Johnny R.
Phillips, Mary J.
Phillips, Tony G.
Phipps, Gary J.
Pickett, Henry D.

Pickler, Mary L.
Pierpoint, Martha G.
Pierson, Marjorie L.
Pitt, Judith A.
Pittard, William D.
Pittman, Arthur T. III
Pitts, Eunice H.
Plemmons, Linda S.

Poole, Patsy H.
Poppe, Braxton B.
Popwell, Sheila J.
Porter, Jack H.
Potter, Cheri L.
Potter, Cynthia A.
Potts, Ernest B.
Price, Larry W.

Price, Patricia G.
Price, Marsha J.
Priddy, Patricia A.
Pridgen, Roland S.
Pritchard, Janice G.
Pugh, Beverly S.
Pulley, Martha E.
Purcell, Samuel M.

Parvis, Elizabeth G.
Quinn, Terry C.
Ragland, Sheila F.
Rains, Betsy A.
Rains, Frankie C.
Rammacher, Joanne
Rash, Mary D.
Ray, Phyllis R.

Raybourn, Holly M.
Reagan, Ollie D., Jr.
Reavis, Leo C.
Reed, Charles T.
Reel, Edwin L., Jr.
Reid, Gloria Y.
Reiner, Riley E.
Renn, Virginia L.

Reville, Jill J.
 Reynaud, David S.
 Reynolds, Robert E., Jr.
 Reynolds, Ruth E.
 Rhem, John E.
 Rhodes, Rosemary
 Rich, Julius H., Jr.
 Richardson, William S.

Riddick, Alice A.
 Riddle, Irene B.
 Riddle, Nancy C.
 Rietdore, Nancy A.
 Riggs, Larry C.
 Ribenbark, Charles F.
 Ribenbark, Jerry D.
 Rivera, Katharine L.

Roach, Andrew T., Jr.
 Roberson, Johnny L.
 Roberson, Mary D.
 Roberts, George H.
 Roberts, Judy C.
 Roberts, Rex D.
 Robertson, Sherry J.
 Robinson, Claudia D.

Robinson, George W.
 Robinson, William C.
 Robson, Brenda J.
 Roddy, Brenda J.
 Rodgers, Brenda J.
 Rodriguez, Judith A.
 Rogers, William M.
 Rogerson, Ellen

Rogerson, William R.
 Romano, Bruce A.
 Rose, Randy K.
 Ross, Frances M.
 Ross, Joyce M.
 Ross, Phyllis P.
 Rosso, Donna B.
 Roth, John R.

Rothrock, Carl E., Jr.
 Rountree, A. Margaret
 Rowlett, Margaret L.
 Rumley, Carolyn W.
 Rush, Stephen P.
 Russell, Charles F.
 Russell, Mary L.
 Ruth, Betty B.

Ryan, Jane H.
 Sabo, Kenneth M.
 Saleeby, Nickie A.
 Salles, Donna J.
 Salter, Jo Ann
 Samuelson, Richard L.
 Sanderson, Sandra C.
 Sanderson, Thomasine

Sandlin, Isaac J., Jr.
 Sanford, Ada B.
 Sanger, John S.
 Sargent, Frances L.
 Sasser, Lewis E., Jr.
 Satterfield, Bonnie L.
 Satterfield, Robert D.
 Satterthwaite, Hattie K.



Juniors enjoy the life of a student . .



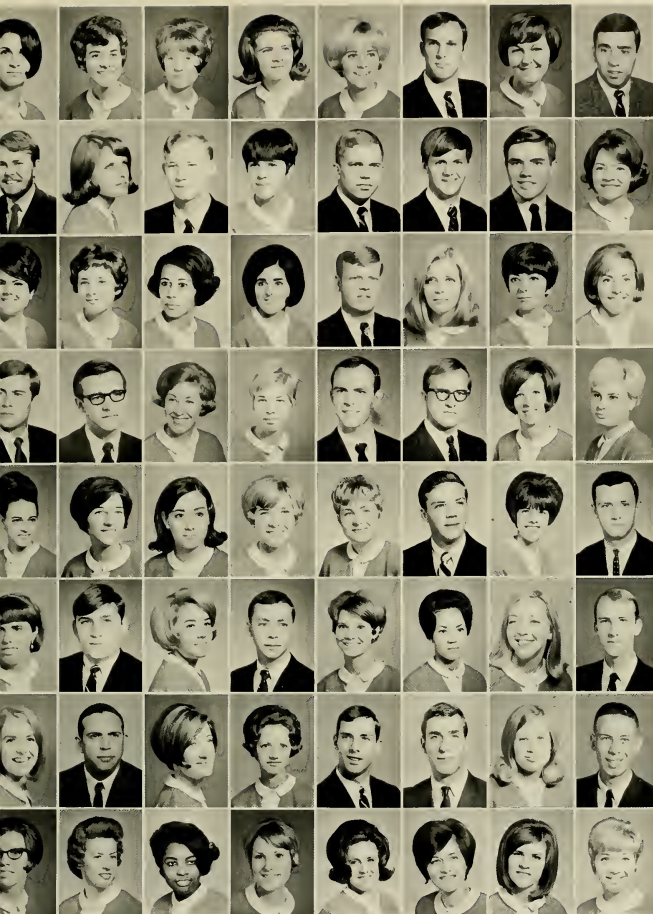

Saval, Marcia M.
Sawyer, Eula F.
Sawyer, Kathryn A.
Sawyer, Miriam E.
Sawyer, Patricia A.
Scarborough, Gary E.
Schafford, Jo Ann
Schavid, Carl J.

Schick, Timothy A.
Schmcer, Susan K.
Schmidt, Richard G.
Schwartz, Bonnie L.
Scoggin, Charles B.
Scoggins, William B.
Scott, David W.
Scott, Francis K.

Scott, Susan E.
Scott, Virginia F.
Scruggs, Cynthia L.
Scurry, Sharon G.
Seagle, Dennis G.
Seagondollar, Lauree
Seaman, Joyce M.
Seaton, Nancy E.

Seawell, William D.
Sechrist, Richard O.
Seiling, Margaret C.
Sellers, Emily C.
Sergeant, William A.
Sessions, Ronald H.
Sexton, Connie A.
Seymore, Jo Ann

Sharpe, Carol O.
Shaw, Martha H.
Shaw, Roberta A.
Shearin, Ava J.
Shearin, Ellen T.
Sheffield, Jerry H.
Sherman, Mary L.
Sherrill, Lee S.

Sherrill, Marilyn E.
Shirley, Dana J.
Shoaf, Brenda I.
Showfety, Stephen D.
Shue, Charlotte F.
Simmons, Beulah P.
Simmons, Sondra G.
Simpson, Algic B.

Simpson, Linda C.
Sink, Larry B.
Skiles, Susan
Skinner, Joan C.
Skipper, John G., Jr.
Sklar, Toby M.
Sloan, Karen A.
Sloan, Millard F., Jr.

Small, Eliz C.
Small, Julia L.
Smallwood, Bernadine
Smith, Barbara A.
Smith, Barbara N.
Smith, Beverly J.
Smith, Brenda K.
Smith, Connie V.

. while it is his.



Smith, Cynthia D.
Smith, Doyle R.
Smith, Elbert D., Jr.
Smith, James N.
Smith, Joan R.
Smith, John J.
Smith, Linda F.
Smith, Mary L.

Smith, Myron
Smith, Nancy R.
Smith, Ralph R.
Smith, Rebecca J.
Smith, Rexie J.
Smith, Sandra K.
Smith, Stephen T.
Smith, Susan K.

Smith, Sylvia K.
Smith, Timothy K.
Smith, Willard M.
Snively, Robert G.
Soltys, Michael A.
Southernland, James D.
Sparrow, William C.
Spears, Martha B.

Speas, Larry D.
Speight, Ann P.
Speight, Joseph I.
Spencer, Robert A.
Spivey, Susan B.
Spirey, Thomas B.
Spruill, Erma P.
Spruill, Karen S.

Stakes, Gary E.
Staley, Linda L.
Stallings, Barbara D.
Stallings, Linda C.
Stanley, Cynthia S.
Steele, Ann H.
Steele, Kathryn S.
Steele, Thomas N.

Stephens, Henry M.
Stephens, Michael C.
Stephenson, John P.
Stevens, Glenda S.
Stimpson, Sharon A.
Stirling, Patricia L.
Stoken, Edward J.
Stoltz, Cecelia K.

Stone, John W. III
Straughn, Jacqueline
Strawbridge, Martha B.
Street, Susan J.
Strickland, Louis E.
Strickland, Rudy C.
Strickland, Sandra D.
Stringfellow, Donald

Stroud, Cynthia A.
Stubbs, Clyde V.
Studebaker, Rosemary
Sturm, Sarah A.
Styron, Cecil H.
Sullivan, Leo T.
Sultan, John R.
Summerfield, David B.

Summers, Ella L.
Sumner, Louis W.
Sumner, Nellie B.
Sumner, Paula A. H.
Sunnell, Carolyn J.
Swain, Teresa C.
Tabar, Guy S.
Tally, Donna L.

Talton, Iris A.
Talton, Lawrence W., Jr.
Tamul, Patricia B.
Tarlton, Grover C., Jr.
Tart, Nina L.
Tate, Linda D.
Taylor, Bonnie R.
Taylor, Catherine V.

Taylor, Christine A.
Taylor, John A., Jr.
Taylor, John E.
Taylor, Linda A.
Taylor, Mary A.
Taylor, Muriel S.
Taylor, Sylvia L.
Teel, Lee R.





Teuterton, Linda L.
Teuteberg, Sarah L.
Thacker, Robert T., Jr.
Tharrington, Margaret
Thaxton, Dennis E.
Thigpen, Emily K.
Thomas, Anne K.
Thomas, Betty L.

Thomas, Carolyn J.
Thomas, Cheryl L.
Thomas, Claudia N.
Thomas, Frances K.
Thomas, Hazel E.
Thomas, Marijane
Thomas, Ora Ann
Thomas, Orlean L.

Thomas, Rachel
Thomas, Rebecca S.
Thomason, Janet R. L.
Thompson, Betty K.
Thompson, Pauline E.
Thompson, Sandra A.
Thompson, Sarah L.
Thomson, Brenda S.

Thornton, Mildred J.
Tillman, Linda C.
Tipton, Lawrence E.
Tofani, Joanne M.
Tolnitch, Susan K.
Townsend, Donna D.
Townson, Jerry M.
Trent, Patricia J.

Tripp, Milton K.
Truitt, Nancy C.
Tudor, Donald N.
Tunnell, Alexander J., Jr.
Tunstall, Joseph P., Jr.
Turner, John S.
Turner, Kenneth W.
Turner, Linda G.

Turner, Robert E.
Tyler, Harry L.
Tyler, John R.
Tyndall, Faye M.
Tyndall, Zackie L.
Underwood, Elizabeth
Upchurch, Michael L.
Upchurch, Phyllis H.

Usic, Cynthia S.
Usrey, Margaret
Uitley, Carolyn A.
Vaden, Robert C.
Valley, Roberta J.
Vance, Kate H.
Vause, John Irvin, Jr.
Veasey, Mary M.

Veazey, Jean
Venters, Sara L.
Vick, Effie E.
Vick, Robert W.
Vick, Robert W.
Vickers, Jennifer D.
Vignetti, Karen L.
Wachtel, Catherine L.

Waddell, Don G.
Waddill, Jean C.
Wadsworth, Johnnie, Jr.
Waldrop, Bonnie A.
Walker, Carol K.
Walker, Donna M.
Walker, James W.
Walker, Linda K.

Walker, Sidney D., Jr.
Walker, Van S.
Wall, Danny J.
Wallace, Evelyn L.
Walrod, Mary S.
Walters, Jane C.
Wamsley, Alfred J., Jr.
Ward, Catherine A.

Warren, Ann B.
Warren, Donald M.
Warren, Rita A.
Warren, Roger A., III
Warren, Sandra B.
Washington, Patricia
Watkins, Edward P.
Watson, Bette A.

Watson, Linda L.
Watson, William E.
Waugh, Karen L.
Wayne, Jeffrey T.
Webb, Andrea J.
Webb, Joseph E.
Weber, Geraldine R.
Weise, Maureen B.

Weisiger, Lewis A.
Weitz, Lloyd D.
Welch, Eloise W.
Wellington, Elizabeth
Wells, Ember C.
Wells, James L.
Wells, Stella W.
Wells, Thelma S.

West, Eddie H.
West, Elizabeth D.
West, Linda L.
West, Susan
West, William E.
Westbrook, Carolyn S.
Westmoreland, Howard
White, Judy L.

White, Nora E.
White, Stanford M.
White, Charles H.
White, Wade C., Jr.
Whiteley, John W.
Whitfield, Robert E.
Whitley, Linda A.
Whitley, Madge L.

Whitley, Nancy J.
Whitley, Paul R.
Whitley, William D.
Whitwell, Tommye J.
Whyte, Thomas E.
Wilder, Faye D.
Wilkins, Donald A.
Wilkinson, John D.

Wilkinson, Margaret A.
Willard, Cheryl L.
Williams, Evelyn A.
Williams, Freddie T.
Williams, Gail L.
Williams, Gregory C.
Williams, Harriette A.
Williams, Harry J., Jr.

Williams, James M.
Williams, Margaret A.
Williams, Noah C., Jr.
Williams, Sharon A.
Williams, Sherry L.
Willis, Caroline L.
Wilson, Betty F.
Wilson, Donnie C.

Wilson, Judy B.
Wilson, Linda L.
Wilson, Patricia A.
Wilson, William W., Jr.
Windle, Anita G.
Wingate, Claudia
Winslow, Lloyd E.
Winslow, Percy L.





Winslow, Sylvia G.
Winston, Kenneth H.
Wisnburg, Nancy J.
Witcher, Rebecca M.
Withers, Roger W.
Witt, Sandra L.
Womble, Patricia C.
Wood, Betty J.

Wood, Beverly R.
Wood, Deborah L.
Wood, Dempsey R.
Wood, Michael G.
Wood, Patsy G.
Wood, Robert A.
Wood, Sheila M.
Woodall, Billie C.

Woodburn, Tommy J.
Woodyard, Carolyn V.
Woolard, Lydia K.
Wooten, Jean E.
Wooten, Mary E.
Wooten, Rose Y.
Wooten, William W.
Wright, Anthony L.

Watson, Dianne E.
Wynne, Eleanor L.
Yancey, Marshall E., Jr.
Yarbrough, Rebecca J.
Yarbrough, Susanna L.
Yelverton, Ann C.
Yelverton, Donna C.
Yelverton, Donald W.

Yopp, Glenwood H., Jr.
Young, Dennis A.
Young, Johnny L.
Young, Martha J.
Young, Stephen K.
Zachary, Cassie E.
Zambrana, Nancy M.

Juniors prepare for future careers in society.



Class of 1970

Sitting: Mary Page, *Vice-president*; Helen Cooke, *Secretary*; *Standing:* Chipper Linville, *Treasurer*; David Guilford, *President*.



Adams, Barbara J.
Adams, Judith A.
Adams, Linda L.
Adamson, Susan
Adeock, Kathryn J.
Ahlsen, George W., Jr.
Aias, Terry
Albright, Lynda J.

Alderman, Bruce H.
Aldridge, Linda
Alexander, Cathie J.
Alexander, Henry B.
Alexander, Thomas B.
Alford, Dolores A.
Alford, Margarette G.
Allen, Brenda C.

Allen, Herman O., Jr.
Allen, Mary A.
Allen, Mary F.
Allen, Robert E.
Alston, William S., Jr.
Alvarado, Manuel A.
Anderson, John W.
Anderson, Karen C.

Anderson, Mary C.
Anderson, Pamela L.
Anderson, Randolph C.
Anderson, Steven L.
Andreas, Ruth J.
Andrews, Barbara A.
Andrews, Charles K.
Angel, Ellen D.

Anthony, Joseph E.
Arbegas, Walter P.
Arnold, Dottie J.
Arons, Rhea L.
Ashburn, Gary B.
Ashley, Cynthia D.
Atkins, Barbara S.
Atkinson, Ann E.





Austin, James F.
Austin, Janice E.
Austin, Nonie R.
Ayers, Michael B.
Bacon, Jeffrey J.
Bagby, Richard L.
Bailes, Judy D.
Bailey, Anne C.

Bailey, Melbern C., Jr.
Bailey, Patricia D.
Bailey, Radford B., Jr.
Bain, John D.
Baird, Robert W.
Baird, Wanda J.
Baker, Wanda G.
Baker, William C.

Baker, William D.
Balak, Joseph R.
Baldwin, Linda L.
Balkum, Carolyn B.
Ballance, Lester W.
Ballance, Thomas W., III
Banko, Roberta S.
Banks, Ellis S., Jr.

Barbee, Susan C.
Barbour, Betty G.
Barbour, Gloria D.
Barham, Doris J.
Barham, Edward L., Jr.
Barkley, Margaret R.
Barkley, Phyllis A.
Barlow, Margaret D.

Barnes, Linda L.
Barnhill, Walter R.
Barry, Wendy
Bartlett, Ronald L.
Bartlett, Sandra K.
Barto, Clarence O., III
Barwick, John F., Jr.
Bass, Brenda W.

Bass, Edward T., Jr.
Bass, Harriet S.
Bass, Pamela Jo
Bastian, Stanley
Batchelor, Michael F.
Batten, Connie M.
Batts, Charles D.
Batts, Larry G.

Beaman, Stephen L.
Beaman, Susan M.
Beasley, Fisher J.
Beasley, Joseph R.
Beatty, Julie A.
Beaulieu, Anne E.
Beaver, Barry W.
Beavers, David L., Jr.

Bedworth, Janine M.
Beil, Jo Ann
Belcher, Robert G.
Bell, Ronald L.
Bell, Ruth Ann
Belote, Frank L.
Bennett, Margie Ann
Bennett, Ronald B.

Bennett, Tony R.
Berger, Neil D.
Berlage, Heather S.
Bernhardt, Johnny L.
Berry, Patricia A.
Best, Abbiegail L.
Best, Benjamin N., Jr.
Best, Nancy L.

Bierma, Stephen G.
Bissette, Elizabeth G.
Bittner, Nancy L.
Black, Barbara D.
Black, Mary M.
Blackburn, Carl W.
Blackburn, Jean C.
Blackburn, Phyllis N.

Blackwell, Lee H.
Blanchard, Janet G.
Blanchard, Joseph B.
Bland, Danny C.
Bland, Thomas H.
Bland, William G.
Blankenship, Martha G.
Blylock, Kenneth W.

Blevins, Wanda S.
 Blue, Sharon L.
 Blumenstein, Frances
 Boaz, James M.
 Boisseau, Benjamin C.
 Bokkon, Linda C.
 Bolt, James T.
 Bolton, Linda L.

Bone, Brenda J.
 Bonner, Constance M.
 Boone, David E.
 Boone, Sidney G.
 Boreaux, Peggy L.
 Bostio, Jewel D.
 Bostio, Joe H.
 Bowers, Sandra L.

Bowling, William A., Jr.
 Bowman, Kay M.
 Boyd, Robert L.
 Boyd, Gaynor C.
 Boykin, Bobby D.
 Braak, Bernard B.
 Bradshaw, Eileen
 Brady, Deborah C.

Braddon, James E.
 Brake, Katherine M.
 Bramley, Eleanor C.
 Brannin, Mark J.
 Branscomb, Joanne
 Brantley, Carolyn E.
 Braswell, Betty J.
 Braunhardt, Ronald N.

Braxton, Linda F.
 Braxton, Ronald E.
 Breedlove, Carolyn J.
 Breeze, Ann M.
 Breitman, Paul
 Bridenstine, Ann M.
 Bridge, Sharon L.
 Bridgeman, Phyllis G.

Bridgers, Charles W.
 Bridgers, Linda M.
 Bright, Barbara A.
 Bright, James P.
 Brinson, Marion E.
 Britt, James A.
 Broadhurst, Susan A.
 Broadwell, Maria N.

Brock, Cyrus W.
 Brook, Patricia A.
 Brodie, Edward H.
 Brooks, Elizabeth A.
 Brooks, Jeffrey G.
 Brooks, Karen M.
 Brooks, Warren S.
 Brown, Anna C.

Brown, Carolyn J.
 Brown, Catherine W.
 Brown, Linda A.
 Brown, Linda J.
 Brown, Martha W.
 Brown, Mary H.
 Brown, Thomas R.
 Bryan, Kelly F.

Bryant, Bruce A.
 Bryant, Cynthia
 Bryant, Paulette
 Bryant, Rebecca M.
 Buchanan, Vernon L.
 Buff, Jackie F.
 Bullock, Gwen E.
 Bullock, Thomas C.

Bullock, Lacey W.
 Bumgardner, Karen C.
 Bunch, Brenda K.
 Bunch, Earl W.
 Bunch, Veltan R.
 Burch, Vernon G., Jr.
 Burgess, Harvey D.
 Burgess, Mary J.

Burke, Etta D.
 Burke, Sharon R.
 Burns, David J.
 Burns, Janice M.
 Burns, Martha E.
 Buschman, Jane C.
 Butler, Donald E.
 Butler, Teresa L.





Butts, John D.
Byrd, Charles T.
Byrd, Frieda G.
Cade, Jane M.
Cahoon, Karl G.
Cahoon, Robert Jr.
Cain, Mary S.
Calcutt, Stephen D.

Caldwell, Kenneth C.
Calhoun, Elizabeth B.
Callahan, William C.
Callaway, Paul F.
Campbell, Annette R.
Campbell, Cheryl A.
Campbell, Kathryn L.
Campbell, Walter E., Jr.

Campbell, William R.
Campeau, Robert A.
Canipe, Herbert W., Jr.
Cannon, Lou E.
Cannon, Sue E.
Cantley, Cerney D.
Capps, Eric D.
Caraway, Cheryl A.

Cardwell, Cecil D.
Carmichael, Allison G.
Carpenter, Jo A.
Carper, George M., Jr.
Carr, Carol A.
Carraway, George B.
Carraway, Sadie A.
Carrier, Frances D.

Carriker, Alice A.
Carroll, Luellen
Carroll, Thomas R., Jr.
Carter, Susan A.
Carter, Lawrence A.
Cartwright, Mary K.
Carver, Evelyn B.
Cascioli, Edna L.

Case, David R.
Cash, Terry D.
Cashwell, Callie R.
Cassell, Catherine C.
Cassell, Thomas M.
Catlette, Susan L.
Cattle, Carolyn A.
Chaffee, Pamela R.

Chalk, Terence E., Jr.
Chalmers, Thomas W.
Chambers, Nancy L.
Chamblee, Helen B.
Chambliss, Rebecca T.
Chandler, Cathy I.
Check, Mary J.
Check, Cynthia E.

Cherry, Henry L.
Cherry, Margaret G.
Chestnutt, Sallie F.
Childers, Floyd D.
Chisom, Sherman L.
Clark, Diane W.
Clark, Jerry W.
Clark, Margie K.

Clark, William C.
Clarke, Janis S.
Cleary, Margaret S.
Cliborne, Judith L.
Clodfelter, Frances F.
Clune, Thomas J.
Coble, Charles E.
Cockman, Ivey L.

Coggins, Jacqueline M.
Coggins, James R.
Cohen, Sharon A.
Coker, John H.
Coleman, Patricia A.
Coley, Linda D.
Collie, Patience E.
Collins, Johnny P.

Colson, Elizabeth A.
Coltrain, Brenda A.
Coner, James S.
Compton, Linda B.
Conlon, Kathleen E.
Cook, Helen E.
Cooley, Leslie A.
Cooper, Jane F.

Sophomores return . .

Corbitt, Charles H., Jr.
Corder, Duane A.
Corey, Susan M.
Corson, Kenneth A., Jr.
Cortelyou, Catherine
Cotrone, Audrey G.
Cousins, Emily J.
Cox, Donna J.

Cox, Eula C.
Cox, Jacqueline A.
Cox, Peggy A.
Crain, George E., Jr.
Crane, Michael L.
Crater, Barbara A.
Craven, Charles H.
Crawford, Elizabeth C.

Crawford, Linda L.
Crawford, Stephen B.
Credle, Mary F.
Creech, Gibbie S.
Crisp, William L.
Cromartie, Elizabeth
Crompton, Janis L.
Crooke, James R.

Cross, Martha A.
Cross, Sanford T.
Cruise, Glenda J.
Crumpler, Thomas D.
Culbreth, Walter M., Jr.
Cumber, William E.
Cundiff, Ronald G.
Cunningham, Jane P.

Cuthbertson, Larry E.
Cutler, Lewis E.
Cuttis, Howard V.
Damon, Margaret L.
Daniel, Jackie A.
Daniel, Linda F.
Daniels, Audrey D.
Daniels, Russell W.

Darden, James H., III
Darnell, Stephen W.
Barrow, Billy R.
Daughtridge, Betsy A.
Daughtry, Lola H.
Daughtry, Thomas M.
Davenport, Elizabeth
Davenport, Linda G.

Davidson, Sandra I.
Davis, Carlton B.
Davis, Carolyn J.
Davis, Daniel B., Jr.
Davis, Douglas F.
Davis, Elizabeth A.
Davis, James M.
Davis, Jerry, B.

Davis, Josephine A.
Davis, Louis P.
Davis, Mary E.
Davis, Pauline
Davis, Rebecca J.
Deal, Jerry L.
Deal, Larry R.
Dean, Nancy C.

Deaver, Brenda G.
Deem, Beverly A.
Delantonas, Thomas
Denmark, Mary H.
Dennis, Marilyn D.
Derreth, Barbara E.
Devore, Kathleen
Dew, Reginald H.

Dickenson, William F.
Dickerson, Mary F.
Dickinson, John G.
Dickson, Kenny G.
Dillard, Linda J.
Dillingham, Anna L.
Dixon, Catherine E.
Dixon, Hilda D.



more confident, more determined.



Dixon, Jennifer
Dixon, John B.
Dodd, Mary E.
Donnell, Michael L.
Dorey, William F.
Dowell, Larry T.
Dudley, Cecelia A.
Dudley, Walter R., Jr.

Duncan, Sandra E.
Dupree, Richard B.
Durham, Mary L.
Earley, Jean O.
Earley, Dana E.
Eddins, Patricia A.
Edge, Connie S.
Edgerton, Judine V.

Edmondson, Russell B.
Edwards, Brenda A.
Edwards, Mary L.
Edwards, Ollie W.
Edwards, Sandra L.
Edwards, Tula H.
Elder, Darrell
Elks, Charles B., Jr.

Ellenberger, Thomas C.
Ellenberger, Timothy
Elliott, Brenda J.
Elliott, Kenneth R.
Elliott, Thomas E.
Ellis, Brenda K.
Ennis, Paul G.
Ervin, Patricia A.

Erwin, John K.
Estridge, Ricky B.
Evans, Alan D.
Evans, Lindsey M.
Everett, Debra K.
Everett, Mary J.
Ezzell, Mary R.
Ezzell, Nola E.

Ezzell, Robert H.
Ezzell, William W.
Falls, Bonnie R.
Farina, Daniel C.
Farrell, Robert A.
Feldman, David H.
Fennell, Linda A.
Ferguson, Michael J.

Ferree, Walter F.
Ferrell, Waverly J.
Ficklin, John T.
Finch, Rebecca I.
Findley, John E.
Fisher, Cecelia L.
Fisher, David W.
Fisher, John M.

Fisher, Judith F.
Flake, Betsy R.
Flanagan, Dwight J.
Flint, Janet L.
Flournoy, Linda J.
Flowers, Charles R.
Flye, Paul W., Jr.
Flythe, Meredith D.

Folkes, Virginia A.
Forbes, Johnny W.
Ford, Lynn D.
Forehand, Charles L.
Forehand, Linda P.
Fornes, Frances J.
Forrest, Lou T.
Forrest, Peggy A.

Forrest, Wanda T.
Foster, Mary L.
Foster, Richard H.
Foushee, Beverly D.
Foust, Steven A.
Fouts, Stefani K.
Fowler, Reeves A.
Fox, Charles A., Jr.

Sophomores



Francis, Mary D.
Francis, Walter C.
Franklin, Eleanor J.
Frazier, Bruce H.
Frazier, Phillip R.
Freeman, Cynthia K.
Freeman, John B., Jr.
Frier, Angela J.

Frye, Johnny D.
Fulcher, Dewey E.
Fulcher, Janet C.
Fulghum, Robert L.
Futch, Robert S., Jr.
Gacomo, Kevin J.
Gallagher, Jere D.
Gallagher, Martha C.

Galloway, Kenneth R.
Ganey, Paul H.
Garcia, B. Howard
Gardner, David F.
Garlow, Rebecca J.
Graver, Carol A.
Gates, Gwendolyn D.
Geiter, Helen L.

Genois, Errol K.
George, Caroline W.
Gerock, Donald B.
Gibbens, Anne C.
Gibson, Diane M.
Gibson, Lenora E.
Giddings, Joseph E.
Gilbert, Brenda J.

Gilbert, Donald M.
Gillis, Bonnie L.
Gilmore, Jack R.
Godley, Carolyn R.
Godwin, Pamela C.
Godwin, Susan V.
Goldston, Donna C.
Golightly, Carol A.

Gooden, Bernice A.
Goodpasture, Lora A.
Goodson, Vickie L.
Goodwin, Joseph H.
Gordon, Cheryl A.
Gordon, Frank N.
Gower, Amy E.
Grady, Patricia A.

Grady, Robert V.
Graham, Donna M.
Graham, George R.
Granger, Penny M.
Grant, Diane M.
Grant, James R.
Grant, Marcia L.
Grant, William F., III

Gray, Carol A.
Gray, James L.
Gray, Linda D.
Gray, William R., Jr.
Green, Alton L.
Green, Ervin T., Jr.
Green, Fred A.
Green, Fredrick W.

Green, Michael W.
Green, Sarah E.
Greene, Brenda J.
Greene, Donald E.
Gregory, Alice G.
Gregory, Jackie L.
Griffin, Brenda K.
Griffin, John C.





Griffin, Judith C.
Griffin, Mary E.
Griffin, Patricia W.
Griffin, Thomas W.
Griffin, Virginia G.
Grimes, Beatrice M.
Grimes, James F.
Grissom, Katherine C.

Groce, Richard E.
Gudger, James F., Jr.
Guffy, Janice F.
Guilford, David J.
Gurganus, Jena L.
Gurganus, John H., Jr.
Gurganus, William R.
Gurkin, Linda F.

Gurley, Steve R.
Haigler, Gary L.
Haines, Sharon L.
Hairfield, Joanne
Hairr, Laura E.
Hale, Paula M.
Hales, Leah H.
Hall, Flavius B., Jr.

Hall, James D.
Hall, Michael A.
Hall, Ralph W.
Hall, William D.
Hamilton, Thomas R.
Hammond, Alma J.
Hammett, William L., Jr.
Hampton, Claude B., III

Hampton, Janet C.
Hampton, Michael L.
Hanchey, Sherri L.
Hankovich, Barbara A.
Hardee, Karl W.
Hardee, Marion S.
Harding, Elizabeth M.
Hardison, Catherine M.

Hardison, Donald S.
Hardy, Janis C.
Hardy, Laura B.
Hare, Marvin E.
Harmon, Annie J.
Harrell, Oscar M.
Harrell, William F.
Harrington, Harry D.

Harris, Marian M.
Harris, Mildred M.
Harris, Sandra F.
Harriss, Donald M.
Hart, William F.
Harvey, Jean M.
Harvin, Paul R.
Hatfield, Marshall L.

Hathaway, Sherry A.
Hatley, William L.
Hauser, Gary S.
Hawkins, Jeanette E.
Hayes, Arthur L.
Hayes, Gregory D.
Hayes, Mavis K.
Hazelton, Jeffrey H.

Hearn, Rebecca S.
Heath, Helen
Heath, Terry E.
Heath, Walter D., III
Heavner, Patricia B.
Hedrick, Lynette
Helms, Carol A.
Helms, Emma L.



Hendershot, Anne L.
Henderson, Douglas S.
Henderson, Morris B.
Henderson, Walter, Jr.
Henretta, Sarah E.
Henry, Patricia G.
Henslee, Charles F., III
Herbst, Glenn A.

Hendon, Martha F.
Herring, Marsha A.
Hester, Loretta K.
Hicks, Joel T.
Highsmith, Randy C.
Hildebrand, Janet G.
Hildebrand, Mary K.
Hildebrand, Michele A.

Hill, Donna L.
Hill, James F., III
Hill, Linda L. P.
Hill, Mamie D.
Hill, Nancy
Hill, Nancy L.
Hill, Robert N.
Hill, William S.

Hiltman, Ethel A.
Hiltz, Stephen R.
Hines, Brenda C.
Hinson, Linda K.
Hinson, Nell E.
Hinzman, Carol L.
Hirt, Linda D.
Hobbs, Benjamin C.

Hodges, Clarence C., Jr.
Hodgin, Donald L.
Hoffman, Sara A.
Hohing, Carol A.
Holder, Deborah L.
Holder, Frederick A.
Holland, Dianne M.
Holland, Kathryn D.

Holland, Mary C.
Holland, W. Doyle
Holliday, Linda A.
Hooker, Benjamin A., Jr.
Hooper, Nancy E.
Hoost, Mary L.
Hopkins, Linda C.
Hopkins, Norman C.

Hornaday, Stephen H.
Horne, Bonnie L.
Horton, Brenda D.
Horton, George F.
Horton, Larry W.
Houston, Josephine A.
Howard, Constance M.
Howard, Eleanor R.

Howard, George W., III
Howell, John M.
Howell, Steven E.
Hubbard, Sharron L.
Hudson, Linda J.
Hudson, Martha B.
Huffman, Terry D.
Hufham, Sybil E.

Hughes, Constance L.
Hughes, Jack D.
Hulka, Kathryn A.
Humphrey, David L.
Humphrey, Mary L.
Humphrey, Robert L.
Hungate, Kenneth W.
Hunt, Hilda D.

Hurdle, James R., Jr.
Hurwitz, Matthew L.
Hutchings, Walter R.
Hutchison, Arthur W.
Hute, Juanita J.
Hutson, Jan M.
Ingle, W. Walter
Irvin, Stephen R.

Isley, Samuel L.
Ivey, Kathryn L.
Ivey, Margo Z.
Jackson, Katherine D.
Jackson, Linda S.
James, Cheryl A.
James, Gahlon H.
James, Mary L.





Jard, Marjorie H.
Jaronezyk, Robert J.
Jarvis, Bruce B.
Jarvis, Elbert J., II
Jedlicka, Gary R.
Jeffries, Diana G.
Jenkins, George P.
Jenkins, Hattie E.

Jenkins, James R.
Jenkins, Joan B.
Jenkins, Margaret D.
Jesse, Gaylan L.
Jessup, Myra F.
Johnson, Anna K.
Johnson, Carol E.
Johnson, Earl M., Jr.

Johnson, Laura L.
Johnson, Laurie V.
Johnson, Martha E.
Johnson, Michael H.
Johnson, Rose L.
Johnson, Marie A.
Jolly, Robert E.
Jones, Alan Lee

Jones, Beverly M.
Jones, Dawn A.
Jones, Donnie H., III
Jones, Ella V.
Jones, Helen F.
Jones, Julia G.
Jones, Lalon E.
Jones, Maxie R.

Jones, Nancy E.
Jones, Pamela L.
Jones, Plummer A., Jr.
Jones, Sharon A.
Jones, Shirley E.
Jones, Thomas K.
Jordan, Marcella J.
Jordan, Victoria

Jordan, Yvonne G.
Joyce, Sylvia E.
Joyner, Marlena W.
Joyner, Maurice C., Jr.
Joyner, Bonnie S.
Joyner, William H.
Judd, Julia M.
Judson, Fredrick D.

Justice, John P.
Kahdy, Georgeette
Kannan, Carolyn L.
Katzen, Lionel I.
Kearney, Richard E.
Kearns, Rebecca V.
Keener, Worthy K.
Keith, Winston R.

Kellum, Linda K.
Kelly, Ann E.
Kelly, Virginia R.
Kelsay, Michael C.
Kemp, William B., Jr.
Kennedy, Cynthia A.
Kennedy, Ruby C.
Kenny, William R.

Kennington, Harold B.
Kerns, Wanda F.
Kesler, Timothy B.
Key, Hilda J.
Key, Mickey G.
King, Connie S.
King, Donna K.
King, Durwood M.

King, Gary L.
King, Kelly S.
King, Martha S.
Kirby, Mary L.
Kirk, Betty J.
Kittrell, James L.
Kleinert, Phillip S.
Klutz, Ray B., Jr.

Knight, Michael O.
Knight, Terry L.
Knox, Linda M.
Kohler, Pauline A.
Koppenhoefer, Louis G.
Korngay, Jane T.
Koumparakis, Phyllis
Kumerow, Carolyn A.

Laine, Barbara A.
Lambert, Connie K.
Lanum, Virginia L.
Lancaster, Thomas L.
Lane, Faye T.
Lane, Lucy A.
Lange, Harry M.
Langston, Marsha J.

Lankford, Anne D.
Laramore, Harrison R.
Larson, Janice S.
Lassiter, Cathryn M.
Lassiter, Sarah E.
Latchford, James A.
Latimer, Ann M.
Laughter, Mary J.

Lea, Brenda G.
Leake, William R.
Lee, Jimmy
Lee, Lynnette R.
Lee, Patsy D.
Leestead, Sharon D.
Leggett, Thomas H.
Leimbach, Robert T.

Lennah, Susan G.
Leonard, Dennis
Leonard, Thomas B.
Lever, Earl H., Jr.
Lewis, Carolyn J.
Lewis, Frances R. C.
Lewis, Margaret C.
Lewis, Shirley A.

Lewis, Tola E., Jr.
Liles, Sara M.
Lilley, Constance K.
Lilley, Patricia G.
Lindler, Susan L.
Lingerfelt, Carolyn B.
Lipscomb, Ralph E.
Lisenby, James D.

Little, Fritz, F.
Little, Gloria D.
Little, Jean D.
Lloyd, Gene E.
Logue, Linda J.
Long, Margaret A.
Long, Sylvia A.
Louis, James R.

Lucas, Anna E.
Lucas, Marvin B.
Lunsford, Judy E.
Lurvey, Lola J.
Lyles, Guy M.
Lynch, Wilburn J.
Lysne, Dena K.
Lytle, Linda P.



Sophomores prepare to receive, . . .



to relate this knowledge.



Mabe, Carol K.
Mabry, William F.
Macfarland, Patricia
Maddox, Phyllis L.
Malone, Charles J.
Maness, Linda L.
Mankin, Michael L.
Mann, Michael R.

Mann, Stephen L.
Manning, Donna L.
Manning, Keith D.
Manning, Oscar R.
Manning, Peggy E.
Marcus, Michael B.
Margulies, Howard S.
Marion, Jean S.

Marlin, Robert
Marr, John E., III
Marshall, Linda F.
Marshall, Sandra G.
Martin, James E., III
Martin, Mary S.
Martin, Patricia D.
Mason, Baxter W.

Mason, Vivian C.
Massey, Faye L.
Massey, Jackie L.
Masuhr, Pamela A.
Mathes, Norman H., Jr.
Matheson, Juanita D.
Matta, William C.
Matteson, Guy

Matthews, Priscilla W.
May, Betsy A.
May, Mary J.
Mayes, Margaret A.
Mayo, Charles E.
McAllister, Margaret
McAuliffe, Christine
McCall, Grover T.

McCaslin, Jane D.
McCauley, Rodney E.
McClain, Judith A.
McCles, Carol A.
McClendon, Sandra A.
McColl, Frances M.
McConnell, Ellen S.
McCoy, Carlos M.

McCoy, Julia M.
McCutchan, Kathleen
McDade, Pamela J.
McDaniel, Karen L.
McDearmon, Virginia L.
McDevitt, Edwin R.
McDowell, Robert W.
McDowell, Samuel J.

McDuffie, Linda I.
McGhee, Jenny S.
McGill, Joan E.
McGinniss, Cheryl A.
McGlohon, Millie
McGowan, Joanna K.
McGrath, Gregory E.
McIntyre, Margaret

McKenzie, Ellis J.
McKinney, Michael J.
McKinnon, Jeannette H.
McLaurin, Jane H.
McLean, Harold K.
McLean, Sally V.
McLeod, Suzanne
McManus, Phyllis A.

McMillan, Daphne R.
McMillan, James D.
McNally, Joseph W.
McNeil, Janice F.
McPherson, David W.
McPherson, Laura R.
McSwain, Ann
Meade, Rex L.

Mears, Bernice E.
Mears, Catherine A.
Medinger, Patricia A.
Medlin, Rebecca A.
Medlin, Rodney M.
Meeks, Joseph B., Jr.
Melton, Charlotte R.
Melton, Sylvia S.

Mercer, Cynthia A.
Merchant, Ted H.
Meredith, Robert A.
Miesiaszek, Donna L.
Millard, Stephen E.
Miller, Clarence A., Jr.
Miller, Jane E.
Miller, Thomas C.

Millinder, Amy R.
Mills, Dorothy E.
Mills, Thomas W.
Mims, Sandra S.
Mingus, Donna R.
Minor, Carolyn G.
Mirra, Peter S.
Mizelle, Carolyn S.

Mizelle, Joan E.
Mobley, Ronald W.
Modlin, James R.
Moldin, Richard F.
Molloy, George A.
Moody, Lloyd R.
Moody, Richard J.
Mooneyham, Jeral L.

Moore, Barbara A.
Moore, Brenda J.
Moore, Cary D.
Moore, Dorothy C.
Moore, Janet S.
Moore, Mary E.
Moore, Rexford J.
Moore, Ronald J.

Moore, Sharon B.
Morris, Billy W.
Morris, George R.
Morris, Judy L.
Morrissette, Peggy
Morriss, Sarah E.
Morrow, John M.
Morse, Jeanne A.

Mosley, Archie T.
Mountcastle, Sallie V.
Moyer, Cynthia J.
Muir, Frank F.
Mullen, Reginald O.
Mumford, Brenda L.
Munroe, Cynthia L.
Murchison, Gary D.

Murchison, James A.
Murschell, Wayne M.
Myers, John G.
Myers, Margaret L.
Nail, Janice
Nalepa, Arlene M.
Nance, Judy A.
Nace, Linda C.





Nance, Marsha A.
Nash, Donna K.
Neal, Arnold C.
Neely, Carl E., Jr.
Nelson, Edna E.
Nelson, John B.
Nelson, Josephine T.
Newberry, Larry W.

Newbold, Gregory S.
Newman, Linda L.
Newton, Billy R.
Newton, Margaret S.
Nichols, Hugh V.
Nichols, Johnny M.
Nicholson, Brenda K.
Nicholson, Sandra K.

Nielsen, Karen I.
Ninmann, Benny E.
Noble, Eunice G.
Noble, Leonard W. Jr.
Nobles, Lottie K.
Noc, Alexander B. Jr.
Noell, Catherine C.
Norfleet, Martha V.

Norman, Billie A.
Norris, Harriet E.
Norris, Lester E.
Norsworthy, Debra L.
Northcott, Donald R.
Nunn, Larry R.
Oakley, Marilyn G.
Obrecht, Dawn V.

Odham, Barbara A.
Okelley, Jean F.
Oliver, David W.
Oliver, Thomas A.
Olsen, Linda L.
Oncal, Susan B.
Origer, Nancy A.
Orr, Janet L.

Orr, Richard W.
Orton, Clifton B.
Overby, Donald W.
Overby, Mary D.
Overcash, Eric M.
Overcash, Michael R.
Overman, Janet G.
Overman, Jessie A.

Overs, Patsy A.
Overton, George T.
Overton, Helen W.
Owen, Linda C.
Owen, Reeta E.
Owens, Jesse A.
Owens, Linda G.
Owens, Stephen L.

Owings, Jane A.
Pace, Joseph B.
Paden, David E.
Page, Mary S.
Paramore, Edgar R.
Paris, Fulton T.
Park, Allen Joe III.
Parker, Margaret L.

Parker, Nancy L.
Parker, Sara L.
Parnell, Frances K.
Parrish, Hazel J.
Parrish, Keith R.
Parrish, Ronald H.
Parson, Pamela S.
Partridge, Ann B.

Pate, Tommy B.
Patterson, Linda M.
Patterson, Patricia M.
Paul, Claude C. III
Paul, Judith A.
Peaden, Stanley D.
Pearce, Anne E.
Pearson, William E.

Peel, Linda S.
Peel, Robson C.
Perr, Donald W.
Pelletier, Laura P.
Peluso, Robert N.
Penfield, Nancy S.
Pentz, Archie P.
Perry, Donald H.

The road ahead still unknown,

Perry, Mary L.
Perry, Virginia L.
Peterson, Pamela G.
Pharo, Adrian G.
Phelps, Harriet M.
Phillips, Annette E.
Phillips, David P.
Pickett, Gerald F.



Pierce, Donna P.
Pierce, Judy G.
Piner, Sandra G.
Piner, Sherry D.
Piniha, Grace
Pipher, Charles K.
Pittillo, Cherie G.
Pittman, James L.



Pittman, Mary I.
Pittman, Sherrill K.
Pollard, Emily J.
Pollard, Nancy E.
Pollok, Virginia C.
Pope, James S.
Portela, Gilbert M.
Porter, Tanya E.



Powell, Charles H.
Powell, Harriette L.
Powers, Brenda S.
Powers, David A.
Precythe, Jane W.
Presnell, Ann F.
Presnell, Gilbert A.
Prevette, Richard L.



Price, Edwina L.
Price, Lonnie B.
Price, Sandra L.
Priddy, Clyde M.
Pridgen, Katye D.
Pridgen, Michael F.
Prince, Janice M.
Privott, Mary F.



Provence, Linda
Prowe, Jennifer H.
Pruit, Anne M.
Prye, Betty A.
Pugh, Brenner T.
Purvis, James W. Jr.
Purvis, Walter E.
Putnam, Myra S.



Quick, Mary F.
Quinn, Elizabeth A.
Quisenberry, Nora L.
Raby, Caroline W.
Ralph, Ruth A.
Ramsdell, Donna L.
Randall, Judith C.
Randow, Regina R.



Rankin, Robert G.
Ransone, William T.
Raxter, Martha J.
Ray, Carol U.
Read, Sandra J.
Reaves, Cynthia D.
Reavis, Peggy L.
Reddick, Kenneth L.



Redding, Nancy A.
Reeder, Harry L. III
Register, Graham B.
Reid, Linda L.
Reinhart, Ann M.
Remley, Debra L.
Renfrow, Sandra E.
Respass, Rita H.





Respass, William A.
Reynolds, John R.
Reynolds, Preston Jr.
Rhyne, Robert A.
Rice, Christine A.
Rice, Patricia G.
Rich, Ronald W.
Richardson, Janet K.

Richardson, William R.
Ricketts, Joanne F.
Ricks, Gary R.
Riddle, Peggy J.
Riggs, Charles F.
Riley, Leary R.
Riner, Stephen C.
Ringrose, Steven J.

Rises, Connie L.
Rivenbark, Henry G.
Roberson, Gerald W.
Roberson, Sandra R.
Roberts, Billy B.
Roberts, Grace A.
Roberts, Steven F.
Roberts, Thomas

Roberts, Thomas J. Jr.
Roberts, Walter F. Jr.
Roberts, William Y.
Robinson, Randall W.
Robinson, Robert B.
Rockwell, Charlene C.
Rodgers, Joan L.
Rogers, Carl M.

Rollins, Linda D.
Roper, Katherine W.
Rose, Jo A.
Rose, Linda A.
Rose, Margaret A.
Rosenau, John P.
Ross, David S.
Ross, James O.

Roth, Howard R.
Rott, Rebecca R.
Rountree, Bessie A.
Rouse, Jessie C.
Rousso, Steven B.
Routh, Linda M.
Rowe, Linda G.
Rowell, Patricia A.

Rowland, Myra S.
Royal, William F.
Rudder, Emily D.
Rudisill, Darrell E.
Ruffin, Michael F.
Russell, Robert F.
Rust, Robin A.
Ryu, Toshiko

Saine, Cynthia A.
Salinger, Jennifer W.
Salisbury, John S.
Salter, David C.
Sanders, Shelby
Sapp, Sharon K.
Satterfield, Jerry W.
Saunders, Alice P.

Diligently they pursue their work.

Saunders, Freddie
Saunders, Jonnie L.
Sawyer, Philip R.
Sawyer, Van Waco Jr.
Scales, Judy A.
Scarborough, Judith S.
Schell, Thomas F.
Schleit, Jan M.



Schlitzkus, Suzanne
Scoggins, Larry K.
Scruggs, Mitzi L.
Searcy, John D.
Sedgwick, Linda L.
Sellars, Barry C.
Sellers, Daniel D.
Sellers, Joseph T. Jr.



Sellers, Michael C.
Selph, Jeffrey L.
Sermons, Bertha A.
Serpa, Michael A.
Setzer, Douglas A.
Sexton, Emily G.
Shaw, Coy W. Jr.
Shaw, Elizabeth G.



Shaw, William D.
Shearin, Natalie J.
Shearin, Susan G.
Shearin, Verna D.
Shoehan, Deborah L.
Sheffield, Everett E.
Shields, David S.
Shields, Sheila E.



Shore, Karen H.
Shore, Zetta G.
Shul, Brian
Silence, Hilda L.
Simmons, Archie C.
Simmons, Frances L.
Simmons, Stephen M.
Simpson, Barbara A.



Simpson, Wayne T.
Slaughter, Eric A.
Slaughter, Ruthie E.
Smith, Cecelia L.



Smith, Clarence A. Jr.
Smith, Cynthia H.
Smith, Darrell L.
Smith, Henry A.



Smith, Jacqueline K.
Smith, Jane I.
Smith, Joyce A.
Smith, June S.



Smith, Larry G.
Smith, Lanny O.
Smith, Lawrence A.
Smith, Linda L.



Smith, Marland B.
Smith, Mary C.
Smith, Phillip R.
Smith, William H. Jr.





Snead, Daniel C.
Snuggs, Frances C.
Snyder, Morris E.
Solomon, Michael E.
Southernland, Anthony
Southernland, Kathryn
Southgate, Thomas F.
Spain, Hilda G.

Spano, Barbara A.
Sparrow, Stephen W.
Spence, Keifford D.
Spivey, Cynthia D.
Sprinkle, Melinda A.
Spruill, Constance T.
Spruill, Mary K.
Stallings, Edna M.

Stamps, Susan B.
Stancil, Sue A.
Standefer, Stephanie
Stanley, Frances A.
Stanley, Judy A.
Starke, Linda D.
Starling, Clara H.
Steinberg, Miriam R.

Stem, Sandra E.
Stephens, James L.
Stephenson, Charles L.
Stephenson, Daisy H.
Stephenson, Jerome B.
Stephenson, Susan C.
Stephenson, Vivian R.
Stevens, Judith D.

Stirling, Robert M.
Stocks, James S.
Stokes, James H.
Stone, Sara P.
Stowe, David L.
Strain, Robert D.
Strawn, Bobby M.
Strickland, Charles E.

Strickland, Arnette
Strickland, Gwendolyn
Strickland, Joseph H.
Strickland, Marilyn L.
Strickland, Robert D.
Strickland, Willard B.
Stroud, Larry C.
Styron, Ester K.

Sugg, Robert S.
Suggs, Lennie J.
Suggs, Phyllis G.
Sullivan, Nelda F.
Sunholm, Marjory A.
Surlis, Gayle O.
Sutliff, John A. Jr.
Sutton, Brenda S.

Sutton, Joanna E.
Sutton, Mary L.
Sutton, Sandra K.
Swan, Sallie R.
Swann, Jerry N.
Swanner, Charles P.
Swartzlander, Jeanne
Sweat, George L.

Swiggett, Linda G.
Sykes, Barbara A.
Sykes, Jack H. Jr.
Sykes, Jonnie E.
Talley, Martha E.
Tamul, Joseph J.
Tant, Claudia I.
Tart, Joyce B.

Tart, Paul D.
Taylor, Bonnie K.
Taylor, Joseph E.
Taylor, Lee R. Jr.
Taylor, Thomas F.
Temple, June F.
Temple, Kenneth R.
Terry, Carol Jo

Terry, Susan L.
Tesh, Jo Sherman
Tesh, Kay F.
Tetterton, Barbara L.
Thayer, Nancy S.
Thigpen, Juanita W.
Thomas, Greg A.
Thomas, Julia West

Thompson, Hubert W. Jr.
Thompson, Pamela A.
Thompson, Patricia A.
Thompson, Winfield Jr.
Thornburg, Brenda J.
Thrower, Minda L.
Thweatt, Donna L.
Tilley, Edna A.

Tilley, Theresa R.
Tillwick, Karen A.
Tilt, Kenneth M.
Timberlake, Patrick B.
Tingen, Marshall L.
Tisler, Michael J.
Tomkinson, Patricia J.
Topping, Sheryl A.

Tourond, Mary M.
Townsend, Clarence G.
Transou, Margaret A.
Traynor, Lola P.
Trickler, Terry L.
Trimmer, Gale E.
Trotter, Terrie T.
Tucker, Burney L. Jr.

Tucker, Carol Ann
Tucker, Carolyn A.
Turner, Alice B.
Turner, Beverly M.
Turner, Georgette A.
Turney, Joseph W.
Tutterow, Charles D.
Tuttle, John G.

Tuttle, Judy L.
Twisdale, Andrew E.
Twisdale, George M.
Tyson, Joseph J.
Tyson, Vernon L.
Upechurch, Linda L.
Upechurch, Susan T.
Upton, William E.

Utley, Billie
Vannoy, William E.
Vantuyl, Neil G.
Varsho, Emma A.
Vestal, Larry W.
Vick, Nora F.
Viel, Lawrence W.
Vinson, Deborah G.

Vogler, Michael R.
Voss, Kenneth W. II
Wages, Robbie E.
Wagner, Elizabeth A.
Wagner, Karen L.
Walker, Gary J.
Walker, Glenda L.
Walker, Patsy L.

Walker, Philip E.
Wall, Jerry W.
Wall, Michael E.
Wallace, Barbara A.
Wallace, Patricia B.
Walters, James N.
Ward, Doris J.
Ward, Edith G.

Warden, Rebecca L.
Warren, Donald E.
Warren, Edward R.
Warren, Martha R.
Waterman, Robert D.
Waters, Bobby E.
Waters, Marsha E.
Waters, Marvin T.

Watkins, Thomas C.
Watson, Ann L.
Watson, Diana G.
Watson, Phyllis A.
Watson, Rebecca D.
Weathers, Susan D.
Webb, Brenda J.
Webster, Thomas R. II

Weekley, Carol A.
Weeks, Carolyn F.
Weeks, Margaret E.
Wells, Linda C.
Wells, Linda M.
Wells, Richard A.
West, Penelope P.
Wharton, John H.





Whaley, David E.
Wheeler, George W.
Whetsell, Thomas E.
Whicheard, Jimmie W.
Whicker, Charles V.
Whitaker, Barry K.
Whitaker, Michael B.
White, Delores J.

White, Gailly A.
White, Gregory B.
White, John F. Jr.
White, Lloyd W. III
White, Pamela A.
White, Sarah E.
Whitehead, Linda L.
Whitfield, Gerald W.

Whitley, Bobby L.
Whitley, David L. Jr.
Whitley, Nancy B.
Whitlock, Martha S.
Widmaier, Robert G.
Wilcox, Anne E.
Wilcox, Jo E.
Wilhelm, Stephen R.

Willer, Rodney L.
Williams, Carol L.
Williams, David C.
Williams, Deborah J.
Williams, Deborah S.
Williams, Jackson C.
Williams, Jo A.
Williams, Johnny L.

Williams, Judith C.
Williams, Kay F.
Williams, Patricia A.
Williams, Ruby L.
Williams, Sherry E.
Williford, Jane A.
Williford, Rebecca
Willis, James S.

Willis, William D.
Wilson, Barbara A.
Wilson, Don F.
Wilson, Donna S.
Wilson, Nancy L.
Wilson, Sandra G.
Wilson, Stephen H.
Winders, Barbara N.

Winters, Barbara A.
Womble, Andrew C.
Womble, David E.
Wommack, Florence E.
Wondergem, Kenneth
Wood, Carolyn R.
Wood, Deirdre L.
Wood, Iris E.

Woodall, Anthony M.
Woodall, Kathann
Woodward, Branson L.
Woodard, Elizabeth A.
Woodhury, David K.
Wooten, Linda F.
Wooten, Annette G.
Wooten, Linda F.

Worsley, Anne C.
Wright, Hope M.
Wrenn, Robert L.
Wright, John C.
Yarbrough, Thomas A.
Yates, Deborah M.
Yeager, William D.
Yonce, Charles M.

Yopp, Susan C.
Young, Barbara L.
Young, Douglas J.
Young, Linda E.
Young, Marcella H.
Zagorski, John M. Jr.
Zimmerman, Allan M.

Class of 1971

Left to Right: Bob Whitley, President; Donna Clayton, Secretary; Steve Davis, Vice-President; Absent: Jimmy Keeter, Treasurer.



Aaron, Lois J.
Abbott, Philip R.
Abene, Stephen G.
Adams, April L.
Adams, Cheryl L.
Adams, Franklin V.
Adams, Linda S.
Adams, Paul F., Jr.

Aderholt, Judy A.
Albert, Sarah C.
Aldridge, Barbara A.
Aldridge, James K.
Aldridge, Mary D.
Alexander, Gary M.
Alexander, Leita D.
Alexiou, Odis A.

Alford, Hallie P.
Alford, Mary L.
Alford, Peggy L.
Allen, Barbara L.
Allen, David S.
Allen, Emiley L.
Allen, Gloria J.
Allen, Jacqueline N.

Allers, Arthur W.
Ambrose, Barbara J.
Ambrose, Jacqueline
Amick, Beverly G.
Anderson, Belinda J.
Anderson, Beverly J.
Anderson, John F.
Anderson, Larry B.
Anderson, Mary E.
Apple, Stephen W.
Arena, Catherine T.
Armour, David M.
Arnold, Bernard H.
Arnold, Christine M.
Arthur, Brenda J.
Asbell, Charles M., Jr.

Askew, Edward C.
Askew, Ester R.
Aston, Deborah A.
Atkins, Michael D.
Aulbert, Rodney L.
Aull, Mildred E.
Averitt, Carol S.
Ayers, Lou F.





Ayers, Stedman B.
Ayscue, Cheryl D.
Bach, Claudia F.
Bacon, Judith L.
Bailey, Cynthia A.
Bailey, Cynthia S.
Bailey, Jaenn M., Jr.
Bailey, Mary E.

Bailey, Stephen D.
Baker, Barbara J.
Baker, Kathryn E.
Baker, Patsy A.
Baldree, Susan C.
Baldridge, Deborah M.
Baldwin, Margaret S.
Balcum, William R.

Ballard, Frances P.
Ballard, Margaret E.
Ballentine, Carolyn R.
Bandy, Patricia G.
Banks, Elbert L.
Banks, Mary M.
Bannister, Deborah R.
Barbee, Dixon L.

Barbee, Gurney A., Jr.
Barbour, Jo A.
Barbour, Linda F.
Barefoot, Brenda C.
Barefoot, James S.
Barefoot, Pamela K.
Barefield, Doris J.
Barnes, Judy M.

Barnes, Paula M.
Barwick, Sylvia L.
Bassett, Robert M., Jr.
Batenan, Marilyn Jr.
Batten, Bonnie E.
Batten, David L.
Batten, Wanda C.
Bayless, Martha R.

Bayley, Michael F.
Beal, Walter E., Jr.
Beaman, Kenneth W.
Beaman, Robert L. III
Beane, Terry E.
Beasley, Barry R.
Beasley, Samuel P.
Beeson, Stephen B.

Beland, Marvin C.
Bell, Beverly A.
Bell, Shirley L.
Bemisderfer, William
Bender, William E.
Bennett, Jeanne K.
Bennett, Richard G.
Bennett, Robert B.

Benzon, Robert P.
Bercegeay, Ellen F.
Bernard, Woodrow W.
Bernier, Krisann M.
Berry, Delano H.
Berry, Dolores E.
Berry, Michael C.
Best, Rita L.

Best, Sue P.
Bethea, Karen L.
Biggerstaff, Linda
Biggs, Martha T.
Bird, Anne K.
Bishop, Margaret E.
Bisantz, Charlotte K.
Bixler, Bruce B.

Blackburn, Bonnie S.
Blackman, Terry L.
Blackmon, Freddie A.
Blackwell, Beverly G.
Blackwell, Donna J.
Blade, Karen A.
Blalock, Hal J.
Blalock, Lamberth Jr.

Blalock, Philip D.
Blalock, Robert W.
Blalock, William G.
Blylock, Barbara E.
Blythe, Mary F.
Bobbitt, Joy A.
Bolejack, Janet S.
Bone, Ellen E.

Uncertain freshmen launch college careers.

Bonecoy, Michael L.
Bonkenmeyer, Gary E.
Booth, Cheryl A.
Booth, Susan J.
Booth, Virginia S.
Borschel, Leona M.
Bostick, Bonnie D.
Bounds, Nancy C.

Bovender, Penny L.
Bowen, Janet M.
Bowman, Deborah C.
Bowman, Gilmer L.
Boyd, Barbara J.
Boyd, Paula C.
Boyer, Jimsey A.
Boyette, Larry S.

Bradley, Ben M.
Brake, Hamilton J.
Branch, Frank N.
Brandenburg, Lynne A.
Brandon, Pamela G.
Braxton, Johnnie F., Jr.
Bray, Morris H.
Brearcy, Margaret A.

Brewer, Ann B.
Brewer, Judy E.
Bridgers, Charles W.
Bridgers, Robert D.
Bridges, Barbara A.
Bridges, Susan A.
Briggs, Jacqueline I.
Brill, David A.

Brink, Linda E.
Brinkley, Laurie E.
Brinton, Joanne L.
Brinton, Linda J.
Britt, Fatsy E.
Britton, Bruce B.
Britton, Donald W.
Britton, Susan M.

Brooks, Beverly G.
Brooks, Linda M.
Brooks, Patsy
Brothers, Karen F.
Broughton, Steven N.
Browder, Patricia A.
Brown, Annie R.
Brown, Bonnie L.

Brown, Deborah J.
Brown, George R.
Brown, Gwendolyn A.
Brown, Jane K.
Brown, Lynette R.
Brown, Mary T.
Brown, Sandra G.
Brown, Steven D.

Brown, Susan R.
Brown, Susann S.
Brown, William H.
Browne, Joseph M.
Brownfield, C. L., Jr.
Bryan, Andra R.
Bryan, Martha E.
Bryan, Samuel A.

Bryant, Linda C.
Bryant, Linda F.
Bryant, Luther D.
Buchan, Elma D.
Buchanan, Ronald W.
Buck, Dwight F.
Buck, Sandra M.
Buckner, John M.

Buckner, Melba E.
Buenger, Margaret A.
Buff, Deborah J.
Bueford, Marjorie M.
Bugg, Rebecca J.
Eunn, Margaret A.
Eunn, Martha R.
Bunting, Doyle W.

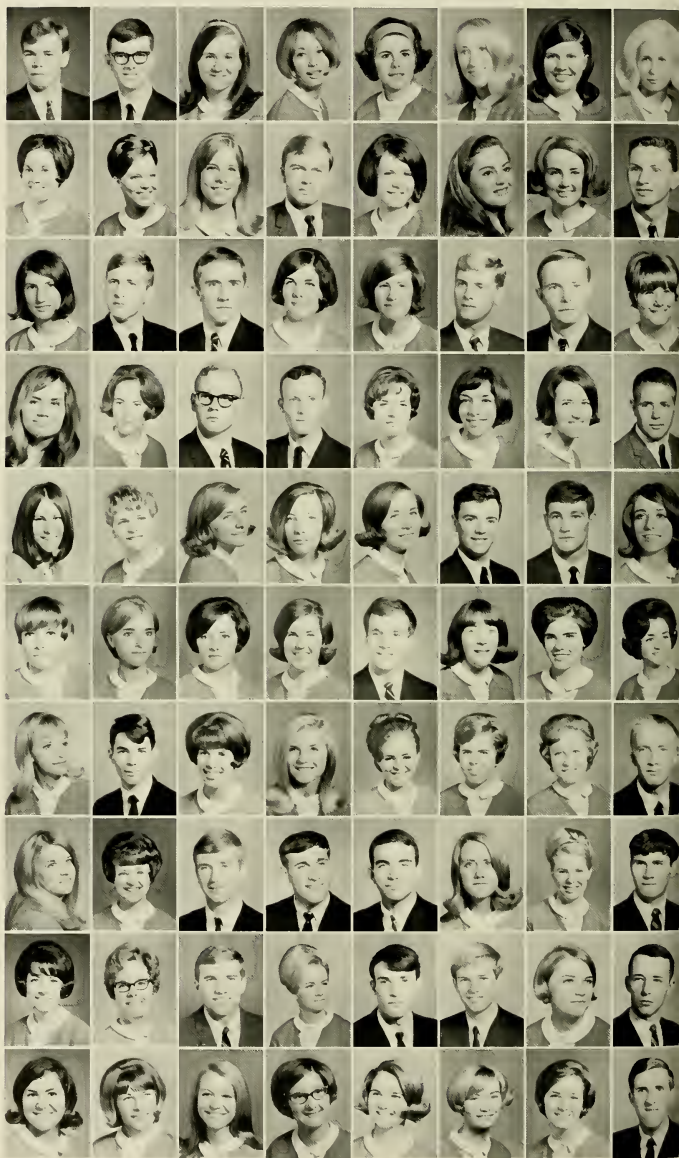

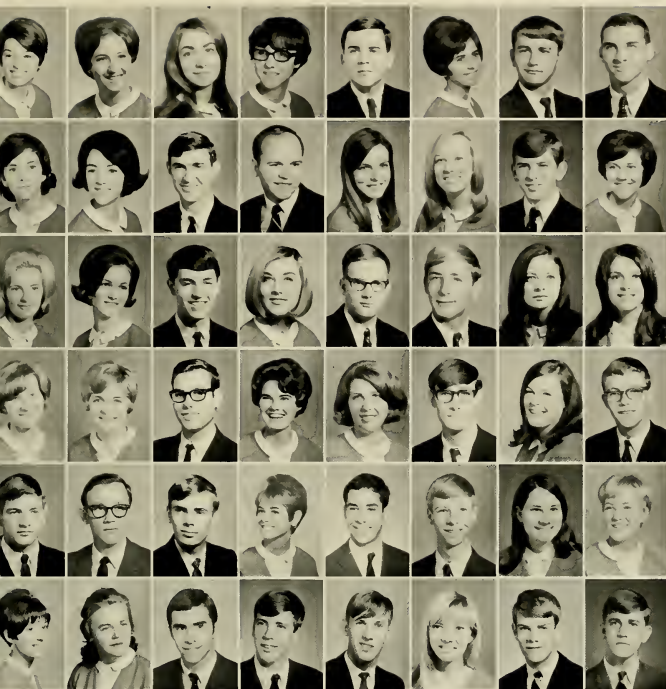

Burkheimer, Lucy K.
Burnett, Paula B.
Burns, Janie M.
Burroughs, Paula E.
Burt, Douglas S.
Butler, Gloria G.
Butler, Jeffrey C.
Byrd, William C.

Cagle, Elizabeth D.
Cain, Theresa G.
Calhoun, David T.
Campbell, Isaac L.
Campbell, Nancy M.
Campbell, Rebecca S.
Campbell, Thomas C.
Cannon, Carolyn F.

Cannon, Elizabeth H.
Cannup, Nancy L.
Carden, James R.
Carelock, Donna L.
Carey, James W.
Carlson, John A.
Carraway, Diane K.
Carraway, Frankie D.

Carraway, Judy C.
Carroll, Donna M.
Carson, Douglas A.
Carter, Alice M.
Carter, Linda E.
Carter, Michael J.
Carter, Sandra G.
Casey, James N.

Casey, Leslie W.
Cashwell, Raymond P.
Caskey, Walter D.
Casper, Cheryl L.
Cassisi, Richard C.
Casteen, Michael O.
Castell, Linda L.
Castevens, Gail E.

Cates, Cheryl J.
Cauley, Martha
Chagaris, Theodore
Chambers, Timothy B.
Chambliss, Charles W.
Chapman, Betty E.
Chappell, Jerry A.
Chappell, Montie K.



Young freshmen and a newborn universiti

Charles, Thomas M.
Charping, William D.
Cherry, Gail E.
Cherry, Morris L.
Chestnutt, Amos J.
Childers, Anthony O.
Childers, Paula A.
Chognette, Guy R.

Christian, Leslie M.
Churchill, James W.
Clapp, Carolyn P.
Clapp, Larry E.
Clark, Cheryl E.
Clark, Elisabeth L.
Clark, Gary E.
Clark, John B.

Clark, Joyce L.
Clark, Vivian L.
Clarke, Mary R.
Clayton, Donna K.
Clayton, Nancy C.
Clayton, William S.
Clegg, Delia L.
Clegg, George E.

Clements, Anita D.
Cline, Lawrence O.
Clinkscales, Neta A.
Clodfelter, Ellen J.
Clore, Robert M.
Coates, Carl L.
Cobb, Shirley A.
Cochran, Jack J.

Cogdell, Anne C.
Coggins, Anna K.
Coggins, Edna F.
Cole, Ella J.
Colenda, Joseph R., Jr.
Collier, Cara C.
Coltrane, Rebecca J.
Comer, Bruce E.

Connell, Margaret K.
Connelly, Jane S.
Cook, Delores A.
Cooney, Michael D.
Cooper, Ellen M.
Cooper, John J.
Cooper, Kathleen
Cooper, Kenneth D.

Cooper, Sara C.
Copeland, Janice S.
Copeland, Wm. G.
Corbett, Betty M.
Corrada, Richard E., Jr.
Costello, June M.
Cottingham, Mary M.
Cotton, Douglas D.

Council, Catherine A.
Council, Janet M.
Courville, Joyce A.
Covington, Joanne K.
Cox, Carolyn F.
Cox, Floyd M.
Cox, Jerry W.
Cox, Jetta C.

Cox, Nannette
Cox, Sandra D.
Cox, Stephen R.
Cox, Suzanne L.
Cozens, Sandra G.
Craft, Imogene
Craft, Sandra G.
Craft, Virginia A.

Cranford, Kitty C.
Crawford, Chloe A.
Crawford, Vicki D.
Crawley, Ronnie L.
Crech, Deborah L.
Crech, Gloria A.
Crech, Kay F.
Creem, Patricia A.



egin the climb together.



Cross, Peggy P.
Croom, Beverly S.
Croom, Catherine A.
Crotsley, John M.
Crotts, Clara C.
Crow, Gene L.
Culbreath, Warren B. Jr.
Curlee, Ruth J.

Currin, Shirley A.
Cutler, Adelyn G.
Cutts, William
Dail, Carolyn F.
Dameron, Jeanette R.
Damiano, Rose L.
Dance, Cheryl
Daniel, Jeter E.

Daniel, Mary R.
Daniel, Pamela
Daniel, Sharon A.
Daniels, Sandra E.
Dannehl, Mary M.
Darden, Vickie G.
Darden, William A.
Daugherty, Walter C.

Daughtry, Doyle C.
Daughtry, Kathleen
Daughtry, Linda L.
Davenport, Patricia A.
Davis, Bernard H.
Davis, Brenda V.
Davis, Carolyn Y.
Davis, Cynthia J.

Davis, James H. Jr.
Davis, John H.
Davis, Lois A.
Davis, Margaret A.
Davis, Myra L.
Davis, Randall G.
Davis, Ronnie F.
Davis, Roy A.

Davis, Stephen B.
Davis, Stephen E.
Davis, Steven D.
Davis, Sydney D.
Davis, Teresa J.
Dawes, Henry T.
Deal, Janice C.
Deal, Luther Z. Jr.

Dean, Vivian A.
Debnam, Deborah G.
Deck, William A.
Demetriou, James A.
Dempsey, Judy F.
Denmark, Treva N.
Denning, Alma H.
Denny, Ted N.

Denson, David P.
Denton, Donna E.
Derrico, Cathy L.
Deshaw, Charlene S.
Devane, Lyle C.
Dew, Arlene
Dew, Patricia A.
Dewalt, Kenneth W. Jr.

Dibling, Ronald L.
Dickens, Roslyn A.
Dillon, Jay W.
Dineen, David A.
Dixon, Brenda G.
Dixon, Donna J.
Dixon, Phillip R.
Doherty, Cornelia A.

Dollar, Kenneth L.
Dorman, Evelyn
Dorsey, Curt L.
Douglass, Sandra L.
Douglass, Jack W.
Downing, Bobbie C.
Dozier, Richard C. Jr.
Draffin, Charles E.

Driver, John T.
Droddy, David W.
Drum, Pamela J.
Dry, Linda L.
Dudley, Paula B.
Dugger, Brenda L.
Duncan, Carey C.
Duncan, Janis P.

Duncan, John A.
Duncan, Patricia A.
Dunkley, Diane L.
Dunlap, Patricia A.
Dunlap, Paul P.
Dunlow, Nora S.
Dunn, Lynn P.
Dunne, Daniel J.

Dunne, Diana L.
Dunning, Emily J.
Dunning, Jerry B.
Dunson, Larry D.
Durkin, Kathleen E.
Dussinger, Diane D.
Dyar, Gregory B.
Dyson, Susan D.

Eads, Wayne B.
Eamhardt, Stanton A.
Earp, Leonard B.
Earp, Patsy Ann
Echoles, Sandra R.
Edge, Emily A.
Edge, Janice L.
Edmonds, Reta J.

Edmondson, Terry M.
Edmund, Robert F.
Edmunds, Eddie D.
Edrington, Thomas G.
Edwards, Barbara A.
Edwards, Betty F.
Edwards, Betty L.
Edwards, David A.

Edwards, Linda J.
Edwards, Marion W.
Edwards, Martha G.
Edwards, Mary E.
Eller, Thomas L.
Ellington, Margaret L.
Ellington, Paul W.
Elliott, Sharon E.

Elliott, Valinda J.
Ellis, Brenda K.
Ellis, Sharen A.
Elrod, John A.
Engle, Lydia M.
English, Edward E.
English, Edwin S.
English, William A.

Ensor, Linda D.
Equils, Raymond A.
Etheridge, Alice J.
Etheridge, Maude G.
Evans, Althea J.
Evans, Cathy Sue
Evans, Deborah S.
Evans, Jerry L.



Freshmen





Evans, Virginia M.
Everett, Jane E.
Everett, Lynda C.
Ezell, Richard A.
Ezell, Walter D., Jr.
Fallon, Eugene D.
Fansler, Judith A.
Fare, Carl E., Jr.

Farver, Larry D.
Faty, Richard L.
Faucette, Melody D.
Faulk, Marvin J.
Faulkner, Gail R.
Faulkner, Mary C.
Fay, John E., III
Felton, Graham P.

Ferrell, Belinda L.
Fields, Edmond W.
Fields, John W.
Fields, Walter G.
Finch, Lucy C.
Finch, Wanda G.
Fines, Oliver F.
Finger, Ann E.

Finney, Helen M.
Finocchi, Vickie L.
Fisher, Jack A.
Fisher, Mary C.
Fleig, Douglas W.
Fleming, William M.
Flowers, Rhonda C.
Floyd, Judith C.

Foley, John S.
Folsom, Richard K.
Forbis, David L.
Formyduval, Charles M.
Forsyth, Scarlett M.
Foster, Samuel M. III
Foster, Susan A.
Fouche, Wallace F.

Fowler, Zalia D.
Fox, Kaye M.
Frank, George R.
Frazier, Pamela K.
Frazier, Terry J.
Freeman, Donald A.
Freeman, Donald E.
French, Susan G.

Frisbey, Bill L.
Fulcher, Betsy G.
Fulcher, Delores A.
Fulcher, Sandra L.
Fuller, Al W.
Fuller, Richard E.
Fuller, Robert S.
Fulton, John D.

Funderburk, Linda J.
Funk, Joseph E.
Furuset, Owen J.
Gabriel, Paula L.
Gaiher, Mary J.
Gallimore, William M.
Gandy, Karen A.
Gardner, Michael D.



Gardner, Terry C.
Gardner, Wayne A.
Garmon, Penny G.
Garner, Cecil T.
Garner, Gloria D.
Garner, Katherine M.
Garner, Marvin G.
Garnes, Debbie J.

Garrett, Robert H.
Garris, Audrey G.
Gaskill, Lydia F.
Gaskins, Dotti E.
Gaskins, Jerry L.
Gasperini, Eugene G.
Gaston, Jan C.
Gehman, Margaret A.

Geiter, Charlene G.
Gelder, Anne M.
Geldon, Marc H.
Gelpi, Renee M.
Georgiou, George
Gerard, Frankie E.
Gibbs, Frances M.
Gibson, Daniel A.

Gidley, Anne K.
Gilbert, Deborah M.
Gilbert, Max D., Jr.
Gilbreath, John W., Jr.
Glascok, Claudia M.
Gleason, Jane M.
Glenn, Thomas W.
Goble, Elmer W. III

Godwin, Belinda R.
Godwin, Charles V.
Godwin, James A.
Goforth, Charles B.
Goodall, Albert R.
Goodall, Linda C.
Goodman, Shirley L.
Goodnight, Rebecca G.

Goodson, Douglas F.
Goolsby, Rebecca J.
Gordon, Va C.
Gordon, Walter M.
Gorham, Henry W.
Goss, Joseph A., Jr.
Gossett, Ellen K.
Grace, Linda A.

Grady, Rebecca V.
Grady, Michael
Grant, Charles H. III
Grant, Laurabeth B.
Graves, Frances K.
Gray, Bruce E.
Gray, Willbur B. III
Green, Carolyn S.

Green, Colleen L.
Greenspan, Peter D.
Gregerson, Robert, Jr.
Gregory, James M.
Grice, Claudia M.
Griffin, Donna S.
Griffin, Ellen S.
Griffin, James H., Jr.

Griffin, Martha H.
Griffin, Patricia A.
Griffin, Robert S.
Griggs, James D.
Grimes, Mary S.
Grosse, Nancy V.
Guirkins, Margaret E.
Gulledge Va A.

Gurganus, Dianna
Gurganus, Joseph V.
Gurganus, Sharon A.
Gurley, Peggy J.
Guthrie, Shirley D.
Hackney, Dudley A.
Hadden, Whitney W.
Haggart, Elizabeth A.

Haggerty, Barbara A.
Hagman, Marsha A.
Hahn, Stephen H.
Hall, Betty F.
Hall, Calton, G.
Hall, Deborah L.
Hall, Mary M.
Hall, Michael D.





Hall, Robert R.
Hall, Sarah L.
Hall, Warren D.
Halsey, Patricia L.
Halyburton, Thomas F.
Hamilton, Janice E.
Hammack, Diana J.
Hamrick, Sharon G.

Hancock, Helen J.
Hanes, Betty J.
Hanes, Gregory E.
Hanson, Wendy C.
Harber, Dana J.
Hardee, John A.
Hardee, Peggy D.
Harding, Mary J.

Harrison, Eleanor C.
Hargrove, Marcia A.
Hargus, Stanley M.
Harmon, Deborah K.
Harper, Alma R.
Harper, Eliz S.
Harper, Marvin R.
Harper, Susan E.

Harrell, Linda A.
Harrington, Mary L.
Harrington, Ollie D.
Harrington, William H.
Harris, David L.
Harris, Lynn M.
Harris, Lynn M.
Harris, James H., Jr.

Harris, Jo A.
Harris, Reuben M.
Harris, Robert W., Jr.
Harrison, Steven C.
Harrison, William L.
Hart, Claudia H.
Hartman, Sue A.
Hartsell, Marian C.

Hartzler, Kenneth A.
Haskett, Cecilia J.
Hassell, Sylvia T.
Hastings, Ronnie L.
Hasty, Jo A.
Hatch, Rita C.
Hatchell, Donna L.
Hathcock, Kathy A.

Haubenreiser, Robert
Hawks, Jack L., Jr.
Hayes, Kenneth R.
Hayes, Robert E., Jr.
Hayes, Sandra L.
Head, Molly J.
Healy, Jane T.
Heath, Stanley R.

Heimbach, Kathryn S.
Helms, Robert D.
Hemmens, Henry J.
Hendrix, Brenda D.
Herndon, Barbara D.
Herring, Samuel H.
Hester, Ronald S.
Hicks, James A.

Hicks, Otha L.
Hicks, Patricia C.
High, John W., Jr.
Highsmith, Linda K.
Hightower, Bette
Hill, Carolyn L.
Hill, Danny W.
Hill, Garland A.

Hill, Mary E.
Hill, Patricia L.
Hill, Sandra C.
Hillard, Linda A.
Hinkle, William C.
Hinnant, Cathy J.
Hinnant, Clarkie L.
Hix, Gary D.

Hobbs, Sharon G.
Hobgood, Johnny G.
Hodge, Janet Marie
Hodges, Latham P.
Hodges, Ruth L.
Hodgeson, Mary K.
Hodnett, Linda L.
Hoggard, Judith A.



Hogue, Tamera D.
Holden, Charles G.
Holland, Sandra L.
Holoman, Dixie C.
Holoman, Susan P.
Holloway, Wm. S.
Hollowell, Linda A.
Holmes, Brenda S.

Holmes, Ralph B.
Holoman, Richard H.
Holt, Edmund W.
Holt, James M.
Hoose, Gregory W.
Hopkins, Henry L.
Hopkins, Jacqueline M.
Hopper, Neil F.

Hord, Dennis C.
Horne, Clifton D.
Horton, Willis W.
Hostetler, Thomas G.
Howard, Agnes L.
Howard, Philip W.
Howard, Stephen F.
Howdershell, Jane E.

Howell, Edna E.
Howze, Katianna B.
Hoyle, Teresa D.
Hubbs, George F.
Hudson, Betty J.
Hudson, Juhana C.
Hudson, Marjorie L.
Hudson, Patricia L.

Huffman, William G.
Huffman, Wm. H.
Hughes, Richard A.
Hughes, Ted S.
Humphrey, Marsha L.
Huneycutt, Donald L.
Hunt, Gerald
Hunt, Joyce C.

Hunter, James R.
Hunter, Robert T., Jr.
Huntley, Dennis H.
Hurley, Barbara A.
Hurley, Mary E.
Husenovic, Vera
Hussey, Leah N.
Hutchins, Roy W.

Icenhour, Parks H.
Ingram, Mary F.
Ipock, Betty L.
Iry, Sallie J.
Ireland, Robert L.
Isbell, Nina E.
Isley, Dover W.
Ivey, Barbara G.

Jackson, Billie F.
Jackson, Linda F.
Jackson, Rella L.
Jackson, William L.
James, Robert L., Jr.
Jamison, Linda L.
Jeffers, Stephen C.
Jenkins, Charles O.



Both experience new frustrations.

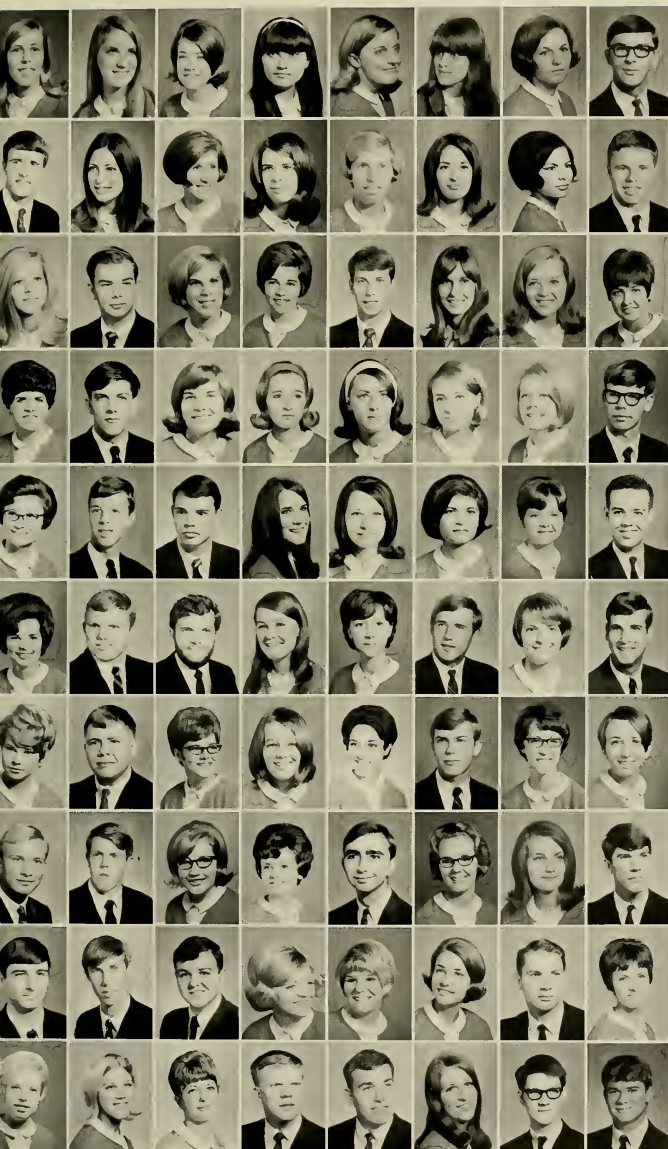

Jenkins, Janice M.
Jenkins, Suzanne N.
Jennings, Emily J.
Jennison, Mary J.
Jernigan, Janet G.
Jernigan, Joan E.
Jernigan, Maridia
Jernigan, Robert N.

Jewell, Gary A.
Johnson, Billie M.
Johnson, Donna J.
Johnson, Doris D.
Johnson, Ellen C.
Johnson, Elma V.
Johnson, Esther A.
Johnson, George M. Jr.

Johnson, Cina L.
Johnson, Jack G.
Johnson, Jan C.
Johnson, Josephine L.
Johnson, Kenneth W.
Johnson, Lucy A.
Johnson, Marcia E.
Johnson, Patrilla, L.

Johnson, Priscilla R.
Johnson, Raymond E.
Johnson, Rose M.
Johnson, Susan E.
Johnson, Teresa A.
Johnson, Terry J.
Johnston, Linda L.
Jonas, William E.

Jones, Brenda G.
Jones, Bruce M.
Jones, Charles S. Jr.
Jones, Deborah S.
Jones, Frances G.
Jones, Kerry F.
Jones, Peggy J.
Jones, Randolph C.

Jones, Virginia L.
Jones, William E.
Jones, Wm. G.
Jordan, Judy R.
Jordan, Sylvia L.
Jorgensen, Mark G.
Joyce, Dianne M.
Joyner, Carl W.

Joyner, Mary S.
Joyner, Worth B.
Judge, Amelia K.
Julian, Cathy A.
Julian, Linda L.
Jump, Ronald D.
Juno, Sharon D.
Kallen, Kathleen P.

Karl, Robert J.
Kattermann, August Jr.
Kay, Frances L.
Kearney, Joan S.
Kearney, Samuel C.
Keaton, Patricia L.
Keel, Judith A.
Keel, William W.

Keene, Thomas A.
Keener, Terry L.
Keeter, James C. Jr.
Keith, Vickie R.
Keller, Nancy L.
Kelly, Alyce K.
Kelly, Melvin K.
Kelly, Susan C.

Kendrick, Sue A.
Kern, Janet L.
Kernodle, Linda C.
Key, Jerry C.
Kidd, Frank E. Jr.
Kimball, Donna F.
Kimball, James
Kimbro, Carlton E.

Kimel, Ralph C. Jr.
Kimrey, Carol B.
King, Charles R.
King, Deborah C.
King, Gary D.
King, Gwendolyn L.
King, Hazel M.
King, Judy D.



King, Larry S.
King, Shelley J.
Kinney, Ann E.
Kinney, Bari J.
Kinsey, Phillip M.
Kinsaul, Phyllis J.
Kinsey, Sarah L.
Kirby, Beverly A.



Kissinger, Beverly A.
Kivett, Joan M.
Knight, Emma L.
Knight, Julia B.
Knott, Margaret E.
Knowles, Geoffrey W.
Korngay, Deborah K.
Kramer, Hillary B.



Kuebler, Robert A.
Kumar, Arun S.
Lagos, Elaine J.
Lagrange, Linda C.
Lamberth, Inez E.
Lambeth, Minhardt R.
Lamonica, Marcia L.
Lancaster, Nancy J.



Lancaster, Rebecca J.
Land, Patricia H.
Lang, Dorothy C.
Langston, Kenneth R.
Lanier, Kenneth C., Jr.
Lapas, George, Jr.
Laroque, Wray D.
Latham, Muriel D.



Lautares, Marsha A.
Lawrence, Rebecca S.
Laws, George W.
Lawson, Dianna F.
Lawson, William B.
Leary, Mary M.
Lee, Jacquelyn M.
Lee, James E.



Lee, James S.
Lee, Joyce M.
Lee, Mary F.
Lefavre, Rochelle S.
Leggett, Suzanne
Leggett, Va C.
Leggett, William K.
Leich, John W.



Lemonds, Vickie J.
Leonard, John P.
Lerner, Roberta J.
Letcher, Burlin S.
Lewis, Janice G.
Lewis, Martha B.
Lewis, Robert J., Jr.
Leysath, Edward A.



Liles, Horace R.
Lilley, Elizabeth A.
Lilley, Joan B.
Lilley, Timothy W.
Lilley, Vicki E.
Linder, Alice V.
Linton, Brenda L.
Linton, Bruce A.



Little, Francis M.
Little, Johnnie K.
Livingston, Paula F.
Lloyd, Carolyn J.
Lloyd, Donna K.
Lloyd, Ricky V.
Loftin, Sandra J.
Logan, George R.



Long, Emily D.
Long, Kathryn S.
Long, Mary E.
Long, Nichollette
Long, Paula J.
Longacre, James R.
Lorman, Douglas G.
Love, Terry G.





Lowder, Christine E.
Lowe, Linda D.
Lowe, Margaret W.
Lowe, Anne M.
Lowe, Sylvia J.
Lowe, William G. Jr.
Loy, Rebecca S.
Loy, William D. III

Lucas, Susan S.
Luquire, Steven W.
Lurie, Rozanne
Lutrick, Virginia L.
Lyerly, James L.
Lynch, Wanda K.
Lynn, Clyde G.
Lyons, Amelia A.

Lyons, Richard C.
Lytle, Emily J.
Mabe, Ronald J.
Mabry, Brenda A.
Macgregor, Susan E.
Macon, Lynda S.
Malbon, Cynthia
Mallard, Farney A.

Mangum, Rebecca A.
Mann, Christine C.
Mann, Edward H.
Manning, Edwin G.
Manning, Frances R.
Manning, Mona F.
Maples, Brenda G.
Mardant, Susan A.

Marion, Charlotte A.
Marsh, Patrick F.
Marshall, Danny K.
Marshall, William B.
Martin, Bobbe S.
Martin, Harold F.
Martin, Jerry W.
Martin, Susan

Martin, Suzanne D.
Martindale, Elizabeth
Mason, Beverly A.
Massey, Sandra G.
Masters, Brenda A.
Mathews, Henry S.
Mauney, Eva A.
Mauney, Monty L.

Maurer, Elizabeth A.
Mayo, Ava L.
McAdams, Robert C.
McAlister, Gary S.
McBryde, Terry W.
McCarthy, Linda A.
McCaskill, Deborah S.
McClurg, Carol J.

McCombs, Kathryn R.
McCrary, Richard W.
McCullough, James S.
McCullough, Michael A.
McCullough, Samuel C.
McDaniel, Larry C.
McDonald, Linda V.
McDuffie, Mary F.

McElheney, Paula A.
McFarland, Leonard R.
McGirt, Barbara J.
McInnis, Mary N.
McIntosh, Marilyn J.
Melver, Kenneth A. Jr.
McKeel, Daniel L.
McKenzie, Martha C.

McKenzie, Victor B.
McKeown, Bruce G.
McLamb, Sally J.
McLaurin, Donald J.
McMahan, Charles L.
McManus, Janice H.
McNeill, Mary J.
McNeill, Patricia A.

McNeill, Sally J.
McNerney, John G.
McNutt, Anne P.
Meadows, Wm. L. III
Mealy, Kathleen M.
Mears, Linda L.
Medlin, Linda R.
Melton, David K.



Recreation becomes more sophisticated

Melvin, John R.
 Melvin, Samuel R.
 Messer, Stanley W.
 Mewborn, Julia A.
 Michael, Steven D.
 Michaels, Belva L.
 Michaels, Brent R.
 Midgett, Mary D.
 Midgette, Mary A.
 Miller, Barbara L.
 Miller, Christopher C.
 Miller, Karen S.
 Miller, Linda J.
 Miller, Norman G.
 Miller, Willis G.
 Mills, Gloria J.
 Milner, Jan E.
 Mims, Brown L.
 Minges, Terry C.
 Minter, Deborah G.
 Minton, Rodney D.
 Mintz, Dorothy E.
 Mitchell, Kathryn M.
 Mobley, Mark L.
 Mobley, Ruby E.
 Modlin, Becky A.
 Monroe, Paul H.
 Montaquila, Ronald J.
 Montgomery, Martha
 Moore, Allen K.
 Moore, Claudia L.
 Moore, Donna C.
 Moore, Jan E.
 Moore, John R.
 Moore, Karen J.
 Moore, Linda Q.
 Moore, Luther L.
 Moore, Susan D.
 Moore, William R.
 Moorehead, Randy R.
 Morgan, Brenda L.
 Morgan, William M.
 Morlan, Mary E.
 Morris, Frances R.
 Morris, Jenny L.
 Morris, Judith L.
 Morris, Mary L.
 Morris, Wm. B.
 Morrison, Annice W.
 Morrow, Linda K.
 Morrow, Richard J.
 Morton, Kathryn
 Morton, Roosevelt
 Moseley, Mary A.
 Moser, Linda K.
 Moulton, Katherine V.





Mozingo, Betty J.
Mozingo, James S.
Mozingo, Joyce S.
Mozingo, Sheila G.
Mullins, Timothy F.
Mumford, Sandra L.
Murdoch, Anna M.
Murphy, Brenda J.

Murphy, Shelley L.
Murray, Joseph R.
Murray, Patricia A.
Myers, Mary L.
Myers, Raleigh B. III
Myrick, Barbara R.
Nalley, Sandra A.
Narum, Kathleen M.

Naylor, Diana D.
Naylor, Steve V.
Neal Carolyn L.
Neal, Maureen A.
Neese, Julia I.
Neighbours, Paula D.
Nelson, Gene C.
Nethercutt, Nancy J.

Netherland, Susan F.
Newcomb, Jean C.
Newnam, Donald W.
Nichols, David G.
Nichols, James L., Jr.
Nicoletti, Nancy A.
Noble, Becky L.
Noble, Freda O.

Nordbruch, Robert T.
Norfleet, Catherine
Norman, Mary E.
Norman, William W., Jr.
Norris, Nancy B.
Nowell, Richard D.
Oakley, Larry G.
Obannon, Earleen V.

Odham, Doris R.
Odom, Regina L.
Oliver, Elizabeth D.
Oliver, Everett J., Jr.
O'Neal, Delbridge S.
O'Neal, Evelyn M.
O'Neal, Francis D.
O'Neal, William B.

O'Neill, Margaret A.
Orlowsky, Sandra L.
Orton, Arthur M.
Outlaw, William N., Jr.
Owen, Linda D.
Owens, Elbert W., Jr.
Owens, Larry J.
Owens, Marilyn L.

but some are still children at heart.



Coeds observe new dress code.

Owens, William S.
 Padgett, William T.
 Page, Brenda L.
 Page, Michael L.
 Page, Thomas E.
 Pait, Luther A.
 Palassis, Antoinette
 Palmer, Patricia J.
 Parham, Lucretia A.
 Parker, Osburne B.
 Parker, Patricia K.
 Parker, Sylvia D.
 Parks, Larry C.
 Parnell, Patricia A.
 Parrish, Carl F.
 Parsons, James M.
 Partin, Gail E.
 Pate, Linda K.
 Pate, Margaret W.
 Pate, Marilyn A.
 Patrick, Mary D.
 Patterson, Charles T.
 Patterson, Ronnie R.
 Payne, Cameron
 Payne, Robert C.
 Peacock, June D.
 Pearson, Alice B.
 Pearson, Cynthia A.
 Pearson, Diana M.
 Pecunia, Myrna E.
 Peed, Terry W.
 Peedin, Bonnie M.
 Peedin, Floyd R.
 Peel, Elizabeth B.
 Peel, Michael C.
 Peer, Linda M.
 Pelletier, Brenda J.
 Pelletier, Lynne D.
 Penleton, Terry S.
 Penley, Shirley E.
 Penny, Brenda I.
 Perkins, Thalia J.
 Perkins, Tommy G.
 Perkins, William G.
 Perry, Belinda C.
 Perry, Rodney W.
 Peterson, David G.
 Petree, Henry E., Jr.
 Peil, Debra M.
 Pharr, Mary L.
 Phelps, Retta A.
 Phibbs, Ralph S., Jr.
 Phillips, Bobby R.
 Phillips, Howard T.
 Phillips, Pamela J.
 Phillips, Randall D.
 Pickard, James E.
 Pickard, Robert H.
 Pierce, Beverly D.
 Pierce, Doris E.
 Pierce, Marcia D.
 Pike, Donald F.
 Pike, Edith J.
 Pichard, Beverly A.
 Pilkenton, Sheila K.
 Pillow, Lynda L.
 Piniasha, Maryann E.
 Pinsky, Robert D.
 Pipkin, Rija K.
 Pittman, Clifton L., Jr.
 Pittman, Gurney E., Jr.
 Pittman, Mack G., Jr.
 Pittman, Samuel L.
 Pittman, Susan A.
 Pitts, John R.
 Pitts, Sina R.
 Platt, Harold W.
 Pleasants, James F.
 Plummer, Betty L.
 Plybon, Robert B.





Pollard, Frances A.
Poole, Jerome V.
Pope, Dennis D.
Pope, Hal J., Jr.
Pope, Judy G.
Pope, Teresa J.
Portela, Mary E.
Postlewait, Kathleen

Potts, Donna F.
Powell, Deborah J.
Powell, Emily M.
Powers, Deborah F.
Presson, Trudy M.
Pretvate, Frances K.
Price, Brenda E.

Price, Donald E.
Price, Karen L.
Price, Nancy
Price, Tessie S.
Price, William R.
Pridgen, Patricia K.
Prince, Donna G.
Proctor, Frederick T.

Proctor, Kathryn B.
Proseus, Bonnie L.
Prosser, Cynthia A.
Puckett, Phillip L.
Pulley, James
Pulliam, Deemus A., Jr.
Purvis, Laurie A.
Puzon, Daniel I.

Quave, Donna K.
Quick, John H.
Quick, Sterling R.
Quincannon, Jane F.
Ragan, George M.
Raines, Roger L.
Rainey, Donna L.
Rains, Linda G.

Rains, Mary E.
Rankin, Elizabeth
Ransdell, Juanita
Rappucci, Daniel M.
Rauth, Barbara A.
Ray, Clara L.
Reavis, Thomas B.
Redmond, Vicki K.

Renegar, Neva E.
Renegar, Patricia A.
Renn, Kitty M.
Retter, Edna C.

Reynolds, Janet M.
Reynolds, Thomas D.
Rhash, Barry A.
Rhoney, Rebecca A.

Rhyne, Linda A.
Ribbins, Peter D.
Richardson, James E.
Richmond, Rita A.

Riggsbee, Ned L.
Riley, Dan E.
Rittenbury, Mary D.
Robbins, David R.

Robbins, Margaret A.
Roberson, Lillian C.
Roberts, David G.
Robertshaw, Mary L.



Robertson, Carl J., Jr.
Robertson, Melissa K.
Robertson, Tommy J.
Robinson, Nellie G.
Robinson, Vivian E.
Robinson, Willie M.
Rodgers, Hilda F.
Rodman, Camillus H., Jr.

Rodriguez, Diego A.
Roe, Howard B.
Roeback, Stella K.
Rogers, Camilla C.
Rogers, Jon C.
Rotherson, Ann
Romer, Rose M.
Rose, Donald W.

Rosebrock, Elizabeth
Roseman, Kathy L.
Roser, John L., Jr.
Ross, Anne L.
Rothrock, Howard W.
Rouse, Peggy J.
Rowe, Debora A.
Rowe, Deborah K.

Rowe, Ida E.
Rowell, Thomas R.
Ruch, Donald G.
Rudroff, Mary E.
Rumbold, John T.
Ruse, Pamela J.
Russell, Christopher
Russell, Michael J.

Rust, Dennis P.
Ruth, Wayne S.
Ryals, Reginald B.
Ryan, Thomas E.
Rylander, Dale C.
Sage, William R.
Sallin, Darlene R.
Sample, Sheridan L.

Sandbank, Ellen M.
Sanderson, Glenwood K.
Sanges, Jane L.
Saunders, Grover M.
Sawrey, Robert W.
Sawyers, Rush A.
Saylor, Michael C.
Schadel, Margaret L.

Schewe, William C.
Schmidt, Janet E.
Schott, Richard A.
Schumaker, Sally C.
Scott, Danny L.
Scott, Elmer H., Jr.
Scott, Lynnette L.
Scott, Phyllis J.

Scott, Ramona A.
Seagondollar, Laurel
Seamon, Elizabeth L.
Secor, Albert T.
Sellers, Richard D.
Sermons, James R.
Serotta, Barbara L.
Settle, Thomas G.



Freshmen feel the vastness of a university.



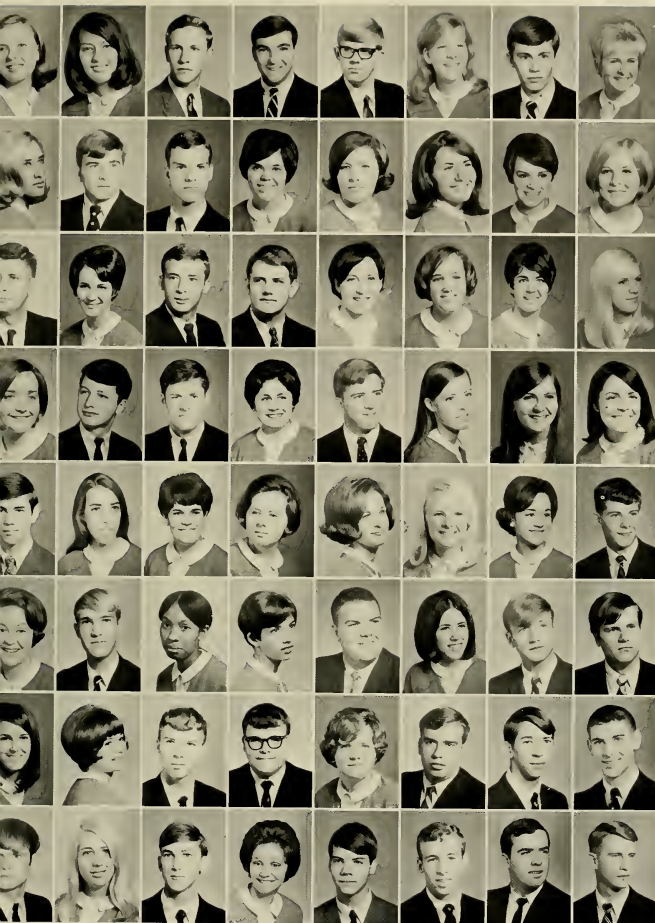

Setzer, Suzanne
Sharick, Christine C.
Sharpe, David T.
Sharpe, Raymond P.
Sharpe, Steven L.
Sharpless, Karen
Shatley, Danny P.
Shaw, Lela M.

Shearer, Linda K.
Shearin, James Calvin
Sheets, Gary W.
Sheets, Mary S.
Sheffield, Cynthia L.
Sheneman, Susan L.
Shepherd, Cecelia J.
Sheppard, Nancy E.

Sheppard, Thorne M.
Sherrill, Brenda J.
Sherrill, Harry D.
Sherrill, Jerry D.
Shields, Garrow A.
Shields, Mary S.
Shinn, Madeleine A.
Shipe, Mary C.

Shoffner, Adriene F.
Sholar, Hunter D.
Short, Terry B.
Showfety, Victoria R.
Shue, Roy M. Jr.
Sifford, Brenda S.
Sigmon, Paula M.
Sigmon, Tonia S.

Silva, Armando C.
Simmons, Anna J.
Simmons, Barbara A.
Simmons, Candace J.
Simmons, Carolyn L.
Simmons, Karen E.
Simmons, Lillie M.
Simms, Chester D. Jr.

Simpkins, Margaret R.
Simpson, Malcolm Jr.
Simpson, Phillis L.
Sink, Nancy C.
Skeen, Ervin, D.
Skibbe, Wilma J.
Skinner, Ralph D.
Skowronski, Thomas F.

Sledd, Peggy E.
Sledge, Johnnie L.
Smart, Garry L.
Smathers, Frank
Smathers, Janis L.
Smith, Billy F.
Smith, Byron F.
Smith, Carl C.

Smith, Charlie H.
Smith, Christine E.
Smith, Donald
Smith, Dorothy M.
Smith, Edward A.
Smith, Ernest W.
Smith, Francis A.
Smith, Frederick G.



Smith, Glynn O.
Smith, Howard R.
Smith, Janice W.
Smith, Julian T.
Smith, Kenneth E.
Smith, Linda S.
Smith, Marcus C., Jr.
Smith, Nancy

Smith, Shirley J.
Smith, Stuart G.
Smith, Suzanne N.
Smithwick, Terry D.
Snow, Gloria J.
Snow, Ivy J.
Snuggs, Susan A.
Snyder, Robert E.

Snyder, Wanda L.
Somers, Jacqueline G.
Spain, Mary L.
Spain, Pamela K.
Spence, Pamela J.
Spencer, Joyce M.
Spencer, Randall M.
Spooner, Shirley A.

Spraggins, Treka E.
Sprinkle, Allen L.
Stallings, Douglas G.
Stallworth, Robert F.
Stamey, Theresa G.
Stancil, Charles O.
Stanley, Patricia

Stanley, Stella E.
Stanton, Suzanne E.
Staples, Norman H., Jr.
Starling, James G.
Statham, Thomas F.
Stephenson, John III
Stephenson, Susan C.
Stevens, Beverly A.

Stevens, Linda J.
Stevenson, Cheryl D.
Stevenson, Donna L.
Stewart, Catherine L.
Stewart, Janice G.
Stewart, Leslie A.
Stewart, Virginia D.
Stilley, Gary C.

Stimmel, Patricia A.
Stinson, Gwendolyn L.
Stock, John M.
Stocks, Mary L.
Stokes, John H., Jr.
Stokes, Linda G.
Stoltz, Linda C.
Stone, Linda J.

Stone, Loreta V.
Stoops, Carol F.
Storey, Brenda G.
Story, Terry S.
Stowe, Beverly J.
Streetman, Eddie J.
Strickland, Kenneth C.
Strickland, Pamela J.

Strickland, Stephen B.
Strong, Charles H.
Stroud, David L.
Stroud, Edward H., Jr.
Stuart, Judy L.
Suddreth, Paula D.
Suiter, Joseph L.
Sullivan, Janice K.

Summers, Carla D.
Summers, Daniel L.
Sutton, Carolyn A.
Sutton, Diane
Sutton, Nannette
Sutton, Sandra M.
Sutton, Stanley D.

Sutton, Susan L.
Swaim, Margaret A.
Swain, Dorothy A.
Swain, Robert D. Jr.
Swindell, Ann P.
Sykes, Carolyn F.
Sykes, Jon K.
Tadlock, Milton E., Jr.





Talley, Wm. Douglas
Tanner, Diane E.
Tart, Ricky D.
Tart, Robert C.
Tasler, Karen E.
Tatum, Curtis N.
Tatum, Mary E.
Taylor, Martha K.

Taylor, Martha T.
Taylor, Mary M.
Taylor, Pamela S.
Taylor, Sarah E.
Taylor, Wm. Alton
Teachey, Debra A.
Teague, Louis A.
Teal, James H.

Tedder, Judith L.
Tee, Vicki S.
Teich, June A.
Tesh, John C.
Tetterton, Louis G., Jr.
Thigpen, Harry L.
Thomas, Christopher E.
Thomas, Daniel W.

Thomas, Deborah A.
Thomas, Donald C.
Thomas, Jane C.
Thomas, Janell P.
Thomas, Margaret E.
Thomas, Pamela S.
Thomas, Sharon L.
Thompson, Caroline E.

Thompson, Cheryl E.
Thompson, Marilyn S.
Thompson, Patricia A.
Thompson, Patricia A.
Thornburg, Timothy F.
Tillery, Charles L.
Timberlake, Bonnie J.
Tinney, John Eldon

Tisdale, James O., Jr.
Todd, Susan E.
Toler, John A.
Toler, Melvin T.
Toler, Steve L.
Tomlinson, Martha
Tomlinson, Martha I.
Treadwell, Georgia M.

Trexler, Douglas V.
Tripp, Linda G.
Tripp, Robert S.
Troutman, Raymond A.
Tucker, Terry G.
Tucker, Thomas T.
Turner, Linda L.
Turner, Martha E.

Turner, Walter R.
Tyler, Timothy O.
Tyndall, Dorothy K.
Tyson, Carolyn E.
Tyson, Mary K.
Tyson, Mary L.
Underwood, Nan G.
Unwin, Craig L.

Upshaw, Elizabeth
Upton, Betty A.
Valotta, Alan P.
Vance, Elizabeth H.
Vance, Kathleen A.
Vandiford, Carlton W.
Vanho, Martha E.
Vann, Deborah A.

Vann, Edna K.
Vanneman, Valerie D.
Vannetta, Barbara L.
Vanslyke, Pamela M.
Vaughan, Ruth T.
Vause, Kenneth D.
Vawter, Delores A.
Vest, Donna M.

Vester, Gretchen D.
Vick, Richard C.
Vickers, Earleen P.
Vickers, Joan P.
Vining, Martha M.
Vinson, Deborah S.
Vogel, Dorothy P.
Voncannon, Ronald L.

Wade, Harry P.
Wadsley, Va A.
Wages, Gary R.
Wagoner, Marianne
Wald, Marsha A.
Waldroh, Edna H.
Walker, Carol A.
Walker, Gilda A.

Walker, Joel T.
Wallace, John G., Jr.
Wallace, Mary M.
Waller, Sarah E.
Waller, Sarah E.
Walsh, Janie D.
Walter, Patricia M.
Walters, Dietra L.

Walton, Susan C.
Ward, Alfred D., Jr.
Warner, John R.
Warren, David S.
Warren, Elizabeth A.
Warren, John W.
Warren, Patricia A.
Warren, Stephen S.

Warrington, Charles
Warshawsky, Cathryn A.
Washington, Don W.
Waters, Linda A.
Waters, Richard C., Jr.
Watkins, Fred O., III
Watkins, Jo A.
Watson, Jackie M.

Watson, Judy M.
Watson, Rita C.
Watson, Sherry A.
Watts, James H.
Weaver, John C.
Weaver, John R.
Weavil, Glenda J.
Weavil, Nathan R.

Webb, Joan C.
Weeks, Bobbie A.
Weir, Karen L.
Weissman, Steven L.
Welch, Linda M.
Welch, Patricia A.
Welker, William C.
Wellons, Charlotte C.

Wells, Anzy L.
Wells, Samuel L., Jr.
Wenderoth, James W.
Wentz, Wanda R.
West, Dwight G.
West, Jenny S.
West, Peggy L.
Westbrook, Hubert A.

Westbrook, James
Westbrook, Nancy J.
Wetherington, Jason A.
Whaley, Frederick K.
Wheeler, Vicki E.
Whichard, Carole A.
Whisenant, Patricia D.
Whisenant, Constance B.

Whisnant, Melba T.
White, Carolyn A.
White, Frank V.
White, Harriet J.
White, James L.
White, Jan B.
White, Judy A.
White, Sandra G.

White, Sylvia L.
White, Vickie R.
Whiteman, Vivian F.
Whitener, Robert E.
Whitesell, James A.
Whitesell, Linda A.
Whitefield, Marilyn
Whitley, Barbara A.

Whitley, George
Whitley, James R.
Whitley, Janice L.
Whitley, Robert E.
Whitney, Kay E.
Wilfong, Gary H.
Wilkinson, Norman W.
Wilkie, Fynne





Wilkins, Mary C.
Wilkinson, Gregory A.
Willet, Stephen M.
Williams, Allen W.
Williams, Carol S.
Williams, Catherine
Williams, Connie D.
Williams, David J.

Williams, David J.
Williams, James E., Jr.
Williams, Marian I.
Williams, Steven C.
Williams, Taffy J.
Williams, Winnie L.
Williamson, Daisy L.
Williamson, Dale M.

Williamson, Wendell Y.
Willford, Jimmie R.
Willford, Trudy L.
Willis, Jane M.
Willits, Jane P.
Wilson, Braxton, A., Jr.
Wilson, James L.
Wilson, Mary J.

Wilson, Melanie A.
Wilson, Roseann E.
Winson, Belinda E.
Winslow, Hugh C., Jr.
Winslow, Mary L.
Winstead, Brenda N.
Witt, Carl B.
Wood, Judy M.

Wood, Keith L.
Wood, Sandra J.
Wood, Steven R.
Woodard, Connie R.
Woodard, Linwood E.
Woodard, Marvin W.
Woodcock, Joyce A.
Woodell, Tanny J.

Woodworth, Jane L.
Woodard, Sylvia L.
Wooten, Dennis N.
Worley, Archie L., Jr.
Worrall, Elisabeth
Worthington, Edward
Wozelka, Mary J.
Wrape, Mary E.

Wray, Cal A., III
Wrenn, Danny K.
Wrenn, Gerald W.
Wyche, Tyrone J.
Wynn, Jean A.
Yeager, S. Carole W.
Yelverton, Mary S.
Youngblood, Susan L.

Zellers, Harold G.
Ziglar, Jane C.
Zimmer, Kristen E.
Zimmerman, Kathryn
Zimmerman, Susan L.



Senior Directory

ADAMS, EDNA Y., Greenville, N.C.; Business Education, B.S.; Woman's Chorus, Phi Beta Lambda.

ADAMS, GALE E., Bath, N.C.; Business Education, B.S.; Student Government Association, New Dorn Representative, Sigma Tau Sigma, Parliamentarian of Student Party, Treasurer of Pi Omega Pi, Secretary of Gamma Beta Phi, Phi Beta Lambda, Model U.N. Secretariat, Canterbury, E.C. Play House, *East Carolina* Subscription Manager, *Who's Who in American Colleges and Universities*.

ADAMS, LINDA J., Greenville, N.C.; Mathematics, B.S.; Mathematics Club, Young Democrats Club.

ALDRIDGE, REBECCA N., Raleigh, N.C.; Primary Education, B.S.; Student Counselor, Student National Education Association, Association for Childhood Education.

ALLEN, MARGARET M., Maxton, N.C.; Nursing, B.S.N.; Student Nurse's Association.

ALLEN, BETSY A., Farmville, N.C.; Mathematics, B.S.; Women's Recreation Association, Freshman Honors Seminar, Student Counselor, Women's Judiciary Council, New Dorn President; Mathematics Club, Secretary, President.

ALLGOOD, CAROL D., Swansboro, N.C.; Grammar Education, B.S.; Alpha Phi, College Marshall.

ALLGOOD, ALICE R., Washington, N.C.; Primary Education, B.S.; Student National Education Association, Association for Childhood Education, Young Republican Club.

ALLGOOD, JANE R., Washington, N.C.; Elementary Education, B.S.; Student National Education Association.

ALLGOOD, LINDON L., Washington, N.C.; Mathematics, B.S.

ALLGOOD, MIRIAM L., Washington, N.C.; Grammar Education, B.S.

ALLRED, SUSAN C., High Point, N.C.; Nursing, B.S.; Student Nurse's Association, Publications Chairman.

ALPHIN, EVA M., Mt. Olive, N.C.; English and Library Science, B.S.; Angel Flight Executive Officer, Garrett Dormitory, President; Alpha Beta Alpha, Vice President.

AMBRY, KAREN M., Denville, N.J.; Grammar Education, B.S.; Alpha Phi.

AMON, CAROL, Falls Church, Va.; Business, B.S.

ANDERSON, ELIZABETH J., Enfield, N.C.; Primary Education, B.S.

ANDERSON, GERALD T., Berwick, Pa.; History, B.A.

ANDERSON, SUE C., Falls Church, Va.; History, B.S.; Young Democrats Club, Philosophy Club, *East Carolina*, Newman Club.

ANDERSON, SUSAN, Wilmington, N.C.; Elementary Education, B.S.; Sociology Club, Student National Education Association.

ANDREWS, BARRY D., Levittown, Pa.; History, B.A.; King Youth Fellowship, Vice President.

APPLEBY, ANDREW S., Franklin, Va.; History, A.B.

APPLEWHITE, WALTER B., Fayetteville, N.C.; Psychology, A.B.; Mens Residence Council, Public Defender.

ARCAND, ANDRE T., Springfield, Va.; Psychology, A.B.; Marching Pirates, Symphonic Band.

ARMSTRONG, BETTY S., Rocky Mount, N.C.; Art, B.S.; Delta Phi Delta.

ARMSTRONG, MICHAEL D., Elizabeth City, N.C.; History, A.B.

ARNETTE, DIANNE L., Alexandria, Va.; Spanish, B.S.; Sigma Sigma Sigma, Record Secretary; Panhellenic Council, Orientation Counselor.

ARNOLD, PATRICIA A., Greenville, N.C.; Business, B.S.A.; Sigma Sigma Sigma.

ASATO, WINFRED K., Kahului, Hawaii; Primary Education, B.S.; King Youth Fellowship, Aquanymphs.

ATTACK, KATHLEEN A., Richmond, Va.; English, B.S.; Alpha Omicron Pi, Treasurer.

AUSTIN, GWENDOLYN L., Winston-Salem, N.C.; Primary Education, B.S.; Student National Education Association.

AUSTIN, WM. HORTON, JR., Hatteras, N.C.; Geography, A.B.; Lambda Chi Alpha, Secretary, President; Men's Honor Council, Inter-Fraternity Council, Gamma Theta Upsilon, Vice President.

AUTREY, M. CYNTHIA, Fort Lee, Va.; Primary Education, B.S.

AVENT, BEVERLY J., Whitakers, N.C.; Grammar Education, B.S.; Student National Education Association, Aquanymphs, Vice President of Fleming Hall.

AYSUE, KAYE W., Smithfield, N.C.; Primary Education, B.S.; Women's Chorus, Student National Education Association, Association for Childhood Education.

BACH, WAYNE M., Arlington, Va.; Political Science, A.B.; Political Science Club.

BADALAMENTI, VINCENT, Nutley, N.J.; Mathematics, B.S.; Freshman Football, Varsity Football, Varsity Soccer.

BAKER, FRED B., Greenville, N.C.; History, B.S.; Chi Beta Phi.

BAKER, LARRY T., Colerain, N.C.; Business Administration, B.S.

BAKER, LONNIE G., Kinston, N.C.; Physical Education, B.S.; Student National Education Association, Physical Education Major's Club.

BAKER, SUSAN C., Arlington, Va.; English, B.S.; Majorettes, Student Government Association, Diving Team, French Club.

BALKUM, JUDY C., Garland, N.C.; Primary Education, B.S.; Wesley Foundation Officer, Student National Education Association, Association for Childhood Education.

BARBEE, JUANITA B., Charlotte, N.C.; Home Economics, B.S.; Alpha Xi Delta, Rush Secretary, Mistress of Ritual, Parliamentarian; Kappa Alpha Rose, Summer School Queen, Inter-Fraternity Queen, Student Counselor, Panhellenic Representative, Rush Chairman; Home Economics Club.

BARBER, BETTIE L., Portsmouth, Va.; Home Economics, B.S.; College Union Secretary, Student National Education Association, Home Economics Club.

BARBOUR, BEVERLY F., Benson, N.C.; French and Library Science, B.S.; Gamma Beta Phi, Alpha Beta Alpha, Corresponding Secretary; Student National Education Association.

BARBOUR, DIANE H., Benson, N.C.; Grammar Education, B.S.; Student National Education Association, Treasurer Fletcher, Social Committee Fletcher, Publicity Committee Fletcher, Gamma Beta Phi, Aquanymphs.

BARNES, ELIZABETH A., Bladenboro, N.C.; Psychology and Sociology, A.B.; Baptist Student Union, Sociology Club, Psychology Club.

BARNES, JAMES N., Durham, N.C.; Biology, B.S.; WECU, Manager, Program Director.

BARNES, JUDITH A., Wilson, N.C.; Primary Education, B.S.; Student National Education Association, Association for Childhood Education.

BARNES, PAULETTE M., Roanoke Rapids, N.C.; History, B.S.; Student National Education Association, Gamma Beta Phi.

BARNES, ROBERT I., Washington, D.C.; History, A.B.; Phi Sigma Pi, History Honors.

BARNETT, BRUCE W., Ramsey, N.J.; Busi-

ness, B.S.; East Carolina Bowling League.

BARNETTE, PATRICIA D., Richmond, Va.; Primary Education, B.S.; Student National Education Association.

BARNHILL, ROY L., Burgaw, N.C.; History and Library Science, B.S.; Alpha Beta Alpha, Treasurer; Gamma Beta Phi.

BARRETT, BRENDA C., Pendleton, N.C.; Elementary Education, B.S.; Model United Nations.

BARRINGTON, THOMAS L., Grimesland, N.C.; Industrial and Technical Education, B.S.; Gamma Beta Phi, Industrial and Technical Education Club, Secretary; Epsilon Pi Tau, Treasurer.

BARROW, REBECCA A., Snow Hill, N.C.; English, B.S.; Delta Zeta, Treasurer; Key, Editor; *Buccaneer*, Fina Arts Editor, Copy Editor; Publications Board, University Party, Young Democrats Club, Corresponding Secretary; Student Counselor, Dormitory House Council, Women's Chorus, Model United Nations Page, *Who's Who in American Colleges and Universities*.

BARRY, PATRICIA E., Seattle, Washington; Political Science, A.B.; Debate Team, Philosophy Club.

BARLETT, DONALD, Camp LeJune, N.C.; Health and Physical Education, B.S.; Soccer Team.

BARWICK, LYNN P., Seven Springs, N.C.; Education, B.S.; Student National Education Association, Free Will Baptist Fellowship, Association for Childhood Education.

BASS, DAVID A., Serboard, N.C.; Mathematics, B.S.

BASS, REBECCA H., Charlotte, N.C.; Primary Education, B.S.; Student National Education Association, Association for Childhood Education, Secretary-Treasurer, Vice-President, President.

BASSFORD, ANNA M., Alexandria, Va.; Sociology, A.B.; Sociology Club, Student Government, Alpha Omicron Pi, Panhellenic Secretary, University Union Committee, Secretary.

BATEMAN, JUDY D., Jacksonville, N.C.; Elementary Education, B.S.; Women's Glee Club, Alpha Omicron Pi, Student Counselor, Student National Education Association, Woman's Recreation Association.

BATES, MARGARET C., Gloucester, Va.; English and Spanish, A.B.; *East Carolina*, Women's Residence Council, University Union.

BAUM, WM. ROSS, Wilmington, Delaware; Business Administration, B.S.; Young Democrats Club, Canterbury Club.

BEACHAM, SIDNEY T., Williamston, N.C.; Geography, A.B.

BEAMAN, MARGARET A., Dudley, N.C.; English, A.B.; Dormitory President, Secretary; Women's Judiciary, Homecoming Representative, Homecoming Committee.

BEAMAN, MARSHA H., Wilson, N.C.; Music, B.M.E.; Marching Band, Wind Ensemble Orchestra, Symphonic Band, University Chorale, Sigma Alpha Iota.

BEARHOWER, DORCIE W., Orange, California; Psychology, A.B.; Psychology Club, Vice President; Psi Chi, Treasurer; Chi Beta Phi.

BEATO, JOSEPH A., Trenton, N.J.; History, B.A.

BEATTY, STUART A., Arlington, Va.; English and History, A.B.

BETTY, GILBERT T., Toms River, N.J.; History, B.S.; Alpha Phi Omega, Secretary; Phi Alpha Theta.

BELL, DORIS A., Pilot Mountain, N.C.; Home Economics, B.S.; *East Carolina*, Student Counselor, Angel Flight, Home Economic Chapter, Chi Beta Phi, Semper Fidelis Society.

BELL, SARAH L., Hillsborough, N.C.; English, A.B.; Delta Zeta, *Buccaneer*, Women's Recreation Association, Pre-Law Society, Orientation Counselor.

BELLMANN, MARCIA L., Richmond, Va.; Spanish, B.S.; Hebrew Youth Fellowship, Recording Secretary.

BELOTE, HERBERT T., Melfa, Va.; Business Administration, B.S.B.A.; Phi Beta Lambda, Society for Advancement of Management.

BENTON, BONNIE B., Belvidere, N.C.; Elementary Education, B.S.; Student National Education Association.

BENTON, STEPHEN B., Annandale, Va.; Geography, A.B.; Sociology Club, Secretary; Gamma Theta Upsilon.

BERRY, CAROLYN P., Clarkton, N.C.; Library Science and French, B.S.; Alpha Beta Alpha, Baptist Student Union, Library Science Club, Student National Education Association.

BIRD, ROBERT F., Greenville, N.C.; Business, B.S.A.B.; Sigma Phi Epsilon.

BLACK, HARRY B., McLean, Va.; Business Administration, B.S.; Phi Beta Lambda.

BLACKBURN, JAMES W., Winston-Salem, N.C.; Industrial and Technical Education, B.S.; Industrial and Technical Education Club.

BLACKBURN, WALTER, Wm., Fuquay, N.C.; Geography, A.B.

BLACKMAN, THOMAS G., Fremont, N.C.; Physical Education, B.S.; Health and Physical Education Majors' Club, Vice President; Pi Kappa Alpha, Treasurer, Athletic Chairman; Men's Honor Council, Phi Epsilon Kappa.

BLACKWELL, THOMAS H., Reidsville, N.C.; Sociology, A.B.; Concert Choir, Chapel Choir, University Chorale, Young Democrats, East Carolina Playhouse, *East Carolinian*, Business Manager, Circulation Manager; Publications Board, Fine Arts Committee, Lecture Committee, Model United Nations, Deans Advisory Council.

BLALOCK, JOEL T., Greenville, N.C.; History, A.B.; King Youth Fellowship.

BLANCHARD, ALBERT JR., Falls Church, Va.; Business Administration, B.S.A.; Young Democrats Club, Society for the Advancement of Management.

BLAND, CHERRY M., Goldsboro, N.C.; Primary Education, B.S.; Student Counselor, Student National Education Association.

BLANTON, GARY C., Charlotte, N.C.; Business, B.S.; Lambda Chi Alpha.

BRICK, BARRY A., Raleigh, N.C.; Sociology and Political Science, A.B.; Sociology Club, Kappa Delta Alpha, Chairman of Student Party, Secretary of Internal Affairs, President of Jones Hall, Dean's Advisory Committee, Men's Judiciary, Advisory Board of Model United Nations, State Treasurer of College Federation of Young Democrats Club, Chairman of Wake Country Club, Student Government Association Summer School Legislature, *Who's Who in American Colleges and Universities*.

BOAZ, DOLORES, Fairmont, N.C.; Nursing, B.S.N.

BOBBITT, NANCY B., Henderson, N.C.; Grammar Education, B.S.

BODZIAK, WILLIAM J., Washington, D.C.; Pre-Dentistry, Biology, A.B.; Lambda Chi Alpha, Varsity Cheerleader, Karate Club.

BOGATKO, JOHN A., Virginia Beach, Va.; Geography, B.S.; Foreign Film Committee, Alpha Phi Omega, President, Vice President, Treasurer, Secretary, Chaplain; Resident Counselor, Planning Committee for Methodist Student Center.

BOHMULLER, FREDERICK, Newport, N.C.; History, B.S.; Political Science Club.

BONE, BETSY J., Roanoke Rapids, N.C.; Special Education, B.S.; Student National Education Association, Alpha Xi Delta, Woman Resident Council, Dormitory, President, Vice President; Association for Childhood Education.

BONNEVILLE, ROSEMARY, Charlotte, N.C.; Business, Accounting, B.S.B.A.; College Marshal, Women's Honor Council, Alpha Xi Delta, President, Vice President, Pledge Trainer; Gamma Beta Phi.

BORSCHTEL, JEANNE L., Kinston, N.C.; Elementary Education, B.S.; Student National Education Association, House Council.

BOTTOMS, FRIEDA R., Charlotte, N.C.; English, B.S.; Aquanymphs, East Carolina Tutor.

BOUDROW, ELEANOR M., Jacksonville, N.C.; French, B.S.; Homecoming Representative, Pi Kappa Phi Rose Queen, Theta Chi Dream Girl, Inter-Fraternity Council Queen Representative, Alpha Delta Phi, Song Chairman, Pledge Trainer.

BOWDEN, BEVERLY J., High Point, N.C.; Primary Education, B.S.; Student National Education Association, Association for Childhood Education.

BOWDEN, BONITA D., Butler, N.C.; Nursing, B.S.N.; Student Counselor, Young Democrats Club, East Carolina Christian Fellowship, Secretary, Student Nursing Association, Mediation Board; Student Nurse Association of North Carolina, District 5 Vice President.

BOWLES, LINDA J., Newport News, Va.; Primary Education, B.S.; Student National Education Association, Association for Childhood Education.

BOYD, JANICE M., Goldsboro, N.C.; Nursing, B.S.N.; Student Nurse's Association, Fletcher Homecoming Committee, Decorating Committee, Chairman of Social Committee.

BOYD, KENNETH R., Quantico, Va.; Business Administration, B.S.A.

BOYD, PHYLLIS K., Greenville, N.C.; Grammar Education, B.S.; Free Will Baptist Fellowship, President; Student National Education Association.

BOYD, ROBERT H., Pinetown, N.C.; Business Administration, B.S.; Society for the Advancement of Management, Vice President; Young Democrats Club.

BOYETTE, EDDY L., Lucama, N.C.; Health and Physical Education B.S.; Physical Education Majors Club, North Carolina Association for Health and Physical Education Recreation.

BOYETTE, JANET R., Zebulon, N.C.; English, B.S.

BOYLES, IRA W., Rural Hall, N.C.; Business, B.S.P.

BRADLEY, NANCY K., Denmark, S.C.; Primary Education, B.S.; Student National Education Association, Women's Chorus.

BRADFORD, JUDITH L., Columbia, S.C.; Art, A.B.; Modern Dance Club, Gamma Beta Iota, *East Carolinian*.

BRADLEY, NANCY E., Mount Airy, N.C.; English, B.S.; Student National Education Association, Baptist Student Union.

BRADSHAW, SHARON K., Shallotte, N.C.; Speech, B.S.; Student National Education Association, Student Party, Alpha Phi, Projects Chairman; House Council.

BRANCH, MARY R., Elizabeth City, N.C.; Music, B.M.E.; Women's Glee Club, Concert Choir, Student Counselor, Sigma Alpha Iota, Music Educator's National Conference.

BRANDON, DENNECIA L., Winston-Salem, N.C.; Home Economics, B.S.; Student National Education Association, Home Economics Chapter.

BRAY, LUCY S., Elizabeth City, N.C.; History and Library Science, B.S.

BREAREY, JONATHAN L., Newport, N.C.; Physics, B.S.P.; Air Force ROTC, Arnold Air

Society, Gamma Beta Phi, Historian; Math Club, Treasurer; Student Section of American Institute of Physics, Vice President.

BREEDLOVE, IRVIN P., Jr., Durham, N.C.; Business, B.S.; Student Government Association, *Rebel*, Business Manager; Men's Resident Council, Alpha Kappa Psi, Treasurer; Senior Class President, East Carolina Crew Team, *Who's Who in American Colleges and Universities*.

BREEN, SANDRA J., Fayetteville, N.C.; Mathematics, B.S.

BRIDGERS, JOAN A., Durham, N.C.; Nursing, B.S.N.; Student Counselor, Tau Phi Upsilon, Vice President; Student Nurse Association, Dormitory Social Committee, Baptist Student Union, Durham County Club.

BRIDGERS MARY C., Macclesfield, N.C.; Business, B.S.

BRIDGES, DAVID A., Oceanside, Calif.; Chemistry, B.S.; Student Affiliate of the American Chemical Society.

BRIGHT, DANNY L., Burlington, N.C.; Business Administration, B.S.B.A.

BRINSON, JAMES W., Fayetteville, N.C.; Business, B.S.B.A.; Alpha Kappa Psi.

BRITT, MARY S., Clinton, N.C.; Health and Physical Education, B.S.; *Buccaneer*, *East Carolinian*, Women's Recreation Association, Aquanymphs, Physical Education Majors Club, North Carolina Association for Health, Education, and Recreation.

BRITT, SANDRA L., Fayetteville, N.C.; Nursing, B.S.N.; Student Nurse Association, Alpha Xi Delta, Social Committee Chairman; Panhellenic, Treasurer; Student Counselor, Second Runner-up to Homecoming Queen.

BRIXHOFF, SYLVIA P., Wake Forest, N.C.; Home Economics, B.S.; Phi Upsilon.

BROCK, EDITH M., Raeford, N.C.; Nursing, B.S.N.; Student Nurse Association.

BROCK, RONALD O., Goldsboro, N.C.; History, A.B.; Air Force ROTC, Drill Team, Commander; Arnold Air Society.

BROOKS, BENJAMIN L., Harkers Island, N.C.; Industrial and Technical Education, B.S.; Epsilon Pi Tau, Industrial and Technical Education Club.

BROOKS, JAMES L., High Point, N.C.; History, B.S.

BROWN, BRENDA L., Beulaville, N.C.; Primary Education, B.S.; Student National Education Association.

BROWN, JOHN M., Grifton, N.C.; Industrial and Technical Education, B.S.P.; Industrial and Technical Education Club.

BROWN, JUSTIN L., III, Hillsborough, N.C.; Business, B.S.

BROWN, PATRICIA A., Annandale, Va.; Physical Education, B.S.

BROWN, REBECCA A., Rockingham, N.C.; History, B.S.

BROWN, THOMAS E., Greenville, N.C.; Geography, B.S.; Marching Pirates.

BRYAN, ANN C., Elizabeth City, N.C.; English, B.S.; Sigma Tau Delta, Student National Education Association.

BUCK, REBECCA P., Greenville, N.C.; Home Economics, B.S.; Marching Pirates, Symphonic Band, Home Economics Club, Phi Upsilon Omicron.

BULLA, LINDA R., Graham, N.C.; Grammar Education, B.S.; Gamma Beta Phi, Aquanymphs, Student National Education Association, Student Nursing Association.

BULLARD, JOHN I., Arlington, Va.; Industrial Arts, B.S.P.; East Carolina Crew Team.

Senior Directory

BULLARD, LINDA N., Lumber Bridge, N.C.; Nursing, B.S.N.; Student Nursing Association, Sigma Sigma Sigma, Vice President, President; Sigma Nu Sweatshirt, Homecoming Representative, Women's Judiciary.

BULLARD, MARY A., Hope Mills, N.C.; Commercial Art, B.F.A.; National Society of Interior Design.

BULLOCK, BRENDA L., Richmond, Va.; Health and Physical Education, B.S.; Aquanymphs, Women's Recreation Association, Sports Chairman; Sigma Sigma Sigma, Assistant Treasurer; Women's Honor Council, Public Defender, Attorney General; Senior Class Treasurer, Phi Epsilon Mu, Homecoming Committee, Spirit Committee, Ring Committee, Freshman and Varsity Cheerleader, Student Government Association Summer School, Treasurer, Executive Council, Legislator; Physical Education Majors Club, Secretary.

BULLOCK, MARTHA E., Sanford, N.C.; Home Economics, B.S.; Phi Upsilon Omicron.

BUNCH, HENRY A., Edenton, N.C.; Health and Physical Education, B.S.

BUNCH, JOHN N., JR., Edenton, N.C.; Business, B.S.A.; Marching Pirates, Varsity Band, Young Republican Club, Society for the Advancement of Management.

BUNCH, MARY L., Tyner, N.C.; Primary Education, B.S.; Student National Education Association, Association for Childhood Education.

BURAWSKI, WILLIAM H., Wilmington, Del.; Geography, A.B.; Sigma Pi.

BURCH, BARBARA S., Rocky Mount, N.C.; Education, B.S.; Modern Dance Club, Alpha Phi, Panhellenic Representative.

BURGESS, WAYNE T., Greensboro, N.C.; Psychology and History, A.B.; Lambda Chi Alpha, Freshman and Varsity Baseball.

BURKE, DENNIS C., Westfield, N.J.; Physical Education, B.S.; Freshman and Varsity Baseball, Physical Education Majors Club.

BURKE, MARGARET M., New Castle, Del.; Business Education, B.S.

BURNETT, MYRLE J., Raeford, N.C.; Grammar Education, B.S.; Student Counselor, Student National Education Association.

BURNETTE, DIANA D., New Bern, N.C.; French, B.S.; Foreign Film Committee, Alpha Delta Pi, Recommendations Chairman.

BURNEY, KATHERINE J., Clarkton, N.C.; Art, B.F.A.; Delta Phi Delta, National Society of Interior Designers.

BYERLY, RONALD B., Charlotte, N.C.; Music Education, B.M.E.; Marching Band, Symphonic Band, Orchestra.

BYNUM, JOANNE M., Greenville, N.C.; Primary Education, B.S.

BYRUM, WILLIE C., Covapeake, N.C.; Mathematics, B.S.; Gamma Beta Phi, Mathematics Club, Vice President; Math Honors Club, Vice President.

CAIN, RONALD N., Ahamahaw, N.C.; Business Administration, B.S.B.A.; Alpha Kappa Psi, Society for Advancement of Management.

CAKE, MARCUS P., Greenville, N.C.; Industrial Technology, B.S.P.; Alpha Phi Omega, President.

CALLICUTT, CHARLES D., Huntersville, N.C.; Voice, B.M.E.; Concert Choir, East Carolina Choral, Concert Madrigal Group, Music Educator's National Conference.

CALLIS, LORRAINE H., Hampton, Va.; Home Economics, B.S.; Home Economics Club, Alternate Cheerleader.

CAMERON, CELIA A., Broadway, N.C.; Primary Education, B.S.; Student National Education Association.

CAMERON, LINDA N., Kinston, N.C.; Psychology, B.A.; Women's Judiciary, Honor Council, East Carolinian, Psi Chi, Psychology Club, Dean's Advisory Council, Dormitory, President Social Chairman.

CAMPBELL, EARNEST F., Chatteroy, W.Va.; Physical Education, B.S.; Phi Epsilon Kappa, Varsity Basketball.

CAMPBELL, ROBERT A., Fremont, N.C.; Biology, A.B.; East Carolinian, Men's Honor Council, Men's Judiciary.

CANADY, MONA L., Richlands, N.C.; Home Economics, B.S.; Phi Upsilon Omicron, Home Economics Association.

CANNON, EVELYN P., St. Augustine, Fla.; English, B.S.

CARD, ADELE R., New Bern, N.C.; English, A.B.; Freshman Honors Seminar, Sophomore Honors Seminar, Psychology Club.

CARLSON, KAREN L., Virginia Beach, Va.; Primary Education, B.S.; Women's Judiciary, Women's Recreation Association, Alpha Delta Pi.

CARMICHAEL BEVERLY S., Rocky Mount, N.C.; Grammar Education, B.S.; Student National Education Association, Alpha Xi Delta, Parliamentarian, Marshall, Rush Secretary, Social Chairman; Student Counselor, Women's Judiciary.

CARNEY, BASIL W., JR., Williamsburg, Va.; Physics, A.B.; Physics Club, Mathematics Club.

CARPENTER, MICHAEL R., Greenville, N.C.; History, B.S.

GARRAWAY, DORA J., Snow Hill, N.C.; Elementary Education, B.S.; Student Counselor.

CARSON, JOHN F., JR., Greenville, N.C.; Business Administration, B.S.; Phi Beta Lambda.

CARTER, BEVERLY J., Midway Park, N.C.; Physical Education, B.S.; Dormitory Vice President, President; Women's Residence Council, Physical Education Major Club, Phi Epsilon Mu.

CARTER, GLORIA D., Ellerbe, N.C.; Grammar Education, B.S.; Student National Education Association.

CARTER, WM. CASPER, Norlina, N.C.; Geography, B.S.; Phi Beta Lambda, Gamma Theta Upsilon, Phi Kappa Tau, Inter-Fraternity Council.

CARTWRIGHT, MARTHA E., Elizabeth City, N.C.; Grammar Education, B.S.; Student Counselor, Women's Honor Council, Student National Education Association.

CASSIDY, JOSEPH P., Lynbrook, N.Y.; History, A.B.; La Crosse.

CAULEY, WM. DOUGLAS, New Bern, N.C.; Political Science and History, A.B.; Young Republican Club, ROTC.

CAVANAUGH, ANNETTE W., Beulaville, N.C.; Business, B.S.; Pi Omega Pi.

CAVENDISH, MICHAEL E., Greenville, N.C.; Political Science, A.B.; Pi Kappa Phi, Freshman Basketball.

CAYTON, FAYE C., Aurora, N.C.; Primary Education, B.S.; Student Counselor, Student National Education Association.

CHALK, WM. KENDALL, Raleigh, N.C.; Business Administration, B.S.A.; Phi Kappa Tau, Treasurer; Society for the Advancement of Management, Freshman Track.

CHAMBERS, ALTON B., Jacksonville, N.C.; History, B.S.

CHAMBERS, DIANA L., Jacksonville, N.C.; Nursing, B.S.N.; Student Counselor, Alpha Phi, Alumni Secretary.

CHANDLER, ANNE E., Rocky Mount, N.C.; Sociology, A.B.; Sociology Club, Dormitory Vice President.

CHAPPELL, BERTIE S., Greensboro, N.C.; Home Economics, B.S.; Home Economics Club.

CHAPPELL, CLAUDIA J., Elizabeth City, N.C.; Primary Education, B.S.; Student National Education Association, University Union, Association for Childhood Education.

CHARRON, RAYMOND B., Greenville, N.C.; English, A. B.; Karate Club, East Carolina Surf Team.

CHERRY, DONNA L., Washington, N.C.; English, B.S.; College Marshal, Varsity Band, Dean's List, Student National Education Association, Sigma Tau Delta, President, Secretary, Treasurer.

The world seems sweeter after a rain.



urer; Student Counselor, Dormitory Secretary, Freshman and Sophomore Honors, *Who's Who in American Colleges and Universities*.

CHESHIRE, NANCY L., Virginia Beach, Va., Primary Education, B.S.; Student National Education Association.

CHILDERS, JOHN S., Elizabeth City, N.C.; Psychology, A.B.

CHILDERS, ROBERT L., Jr., Rockingham, N.C.; Business Administration, A.B.

CHITTY, THOMAS G., Ahoskie, N.C.; Geography, A.B.; Lambda Chi Alpha, Inter-Fraternity Council.

CHURCH, VICKY T., Burlington, N.C.; Psychology, A.B.; WECU, Executive Staff; Psi Chi, Psychology Club, Broadcasting Guild President; Mathematics Honors Courses.

CLAMP, JULIE C., Salisbury, N.C.; Biology, B.S.; Aquanymhs, Publicity Manager; Alpha Phi, Gamma Beta Phi, Student Section of American Institute of Physics, *Buconner*.

CLARK, BURKE F., Richmond, Va.; Business Administration, B.S.A.; Theta Chi.

CLARK, CAROL J., Alexandria, Va.; Business Administration, B.S.

CLEVELAND, HELEN S., Greenville, N.C.; Psychology, A.B.; Psi Chi, Chi Beta Phi.

CLINE, LINELLE L., Kannapolis, N.C.; Primary Education, B.S.; Student National Education Association, Alpha Phi.

CLINTON, NANCY H., Graham, N.C.; Psychology, A.B.; Psi Chi.

COBB, JAMES R., JR., Windsor, N.C.; Business Administration, B.S.

COBB, MELVIN R., Jr., Merry Hill, N.C.; Industrial Technology, B.S.P.; Industrial and Technical Education Club, North Carolina Industrial Arts Association, American Industrial Arts Association, Society for the Advancement of Management.

COBB, WILLIAM R., Rocky Mount, N.C.; History, A.B.; WECU T.V.

COBLE, JUDITH A., Fayetteville, N.C.; Social Studies, B.S.

COBLE, JULIA L., Fayetteville, N.C.; Art, B.S.; Delta Phi Delta, Fine Arts Chairman of University Union.

COCHRAN, WILLIAM C., Rocky Mount, N.C.; Industrial Technology, B.S.P.; Epsilon Phi Tau.

COGGINS, CANDACE C., Fort Eustis, Va.; Sociology, A.B.; Freshman Cheerleader, Sociology Club, Secretary, President; Gamma Beta Phi, Psychology Club, Corresponding Secretary, Women's Recreation Association.

COLBERT, VINCENT N., Washington, D.C.; Physical Education, B.S.; Varsity Basketball, Varsity Baseball.

COLE, PATRICIA V., Reidsville, N.C.; History, B.S.; Gamma Beta Phi.

COMER, LINDA L., Carthage, N.C.; Library Science, B.S.; Library Science Club, House Council.

COMER, LOIS M., Boscoe, N.C.; Mathematics, B.S.; Gamma Beta Phi, Secretary; Mathematics Club, Student National Education Association, Women's Glee Club.

CONAWAY, RICHARD, E., Arlington, Va.; Business, B.S.; Freshman and Varsity Swim Team, Arnold Air Society, Internurals.

CONLEY, MICHAEL J., Greenville, N.C.; Economics, B.S.; General Electric Bowl Team, Debate Team, Freshman and Varsity Cross-Country and Track, Phi Sigma Pi, Delta Sigma Pi, *East Carolinian*, United Nations Model Assembly Delegate, Freshman and Sophomore Honors, Business Honors, Philosophy Club, Young Republicans, Student Chapter of American Chemical Society, *Who's Who in American Colleges and Universities*.

CONNELL, DANIEL R., Raleigh, N.C.; Business Administration, B.S.B.A.; Phi Beta Lambda.

CONRAD, DAVID P., Greensboro, N.C.; Business, B.S.P.; Theta Chi.

COOK, PEGGY J., Wilson, N.C.; Business, B.S.; Pi Omega Pi, Assistant Secretary, Vice President.

COOKE, ELIZABETH W., Nashville, N.C.; Mathematics and Library Science, B.S.; Key, Associate Editor; Marshal, Student Counselor, Dormitory Vice President, Alpha Phi, Treasurer, Activities Chairman; Alpha Beta Alpha, *Who's Who in American Colleges and Universities*.

COPELAND, ROBERT J., Falmouth, Maine; Physical Education, B.S.; Varsity Swim and Dive Team.

CORDELL, ALBERT O., Greenville, N.C., Music, B.M.E.; Phi Mu Alpha, Marching Pirates, Orchestra, Symphonic Band.

COTTEN, VISTA K., Chesapeake, Va.; Pre-Med Chemistry, A.B.; Dormitory Treasurer, Pre-Med Society, Secretary.

COURTNEY, BENJAMIN H., Williamson, N.C.; Education, B.S.; Lambda Chi Alpha, Men's Judiciary Council, Vice President.

COX, HILDA DURHAM, Siler City, N.C.; Business, B.S.; Kappa Delta, Treasurer; Phi Beta Lambda.

COX, JANICE J., Rockingham, N.C.; English, B.S.; Sigma Tau Delta, Psychology Club, *East Carolinian*, *Rebel*, Poetry Forum.

COX, JIMMY R., Garrett, Ky.; Health and Physical Education, B.S.; Phi Epsilon Kappa, Varsity Basketball, Captain; Fellowship of Christian Athletes, Physical Education Majors Club, North Carolina Association for Health, Physical Education and Recreation.

COX, WESLEY D., Cove City, N.C.; Industrial and Technical Education, N.S.P.; Industrial and Technical Education Club, Society for the Advancement of Management, Epsilon Phi Tau, Secretary.

COYLE, MARCIA L., Charlotte, N.C.; Home Economics, B.S.; Student National Education Association, Home Economics Chapter.

CRAWFORD, CHARLES R., Thomasville, N.C.; Business Administrators, B.S.B.A.; Freshman Football Team, Society for the Advancement of Management, Phi Beta Lambda.

CREECH, DWIGHT M., Smithfield, N.C.; Psychology and Philosophy, A.B.

CREECH, FRANCES C., La Grange, N.C.; Elementary Education, B.S.; Student National Education Association.

CREECH, JERRY N., Benson, N.C.; Business Administration, B.S.B.A.

CREECH, MARJORIE D., Selma, N.C.; Grammar Education, B.S.; Student National Education Association.

CROMATIE, URBANNA M., Raleigh, N.C.; Primary Education, B.S.; Student National Education Association, Association for Childhood Education.

CROUSE, PEGGY JO, Winston-Salem, N.C.; Business Administration, B.S.B.A.; Mathematics Club, Phi Beta Lambda.

CULLEY, DAVID N., Crumpton, Md.; Business Administration, B.S.; Glee Choir, Lecture Committee, Student Legislature, Young Democrats Club, Vice President; Society for the Advancement of Management, *East Carolinian*, Co-News Editor.

CUMMINGS, ZEB C., III, Tarboro, N.C.; Industrial Arts, B.S.; Industrial and Technical Education Club, University Union, Young Democrats Club.

CURRIN, PERCY T., Fayetteville, N.C.; Business, A.B.

CURTIS, RONNIE G., Hopewell, Va.; Business, B.S.A.; Kappa Alpha Order, Inter-Fraternity Council, Society for the Advancement of Management.

CUTLER, DOROTHY T., Goldsboro, N.C.; Primary Education, B.S.; Student National Education Association, Chi Omega, Model United Nations Page, Association for Childhood Education.

CUTLER, LINDA A., Elizabeth City, N.C.; Medical Technology, B.S.; University Union Committee.

DALTON, ROGER D., Greensboro, N.C.; Physical Education, B.S.; Freshman Football, Varsity Wrestling, Varsity Track, Greenville Tutorial Society, Physical Education Major's Club, Treasurer; Phi Epsilon Kappa.

DALY, NORMA J., Clayton, N.C.; Primary Education, B.S.; Student National Education Association, Alpha Delta Phi, Programs Chairman.

DAMREN, DOUGLAS M., Beaufort, N.C.; Business Administration, B.S.P.; Phi Beta Lambda, Methodist Student Center, Union Bowling League.

DANIEL, LINDA A., New Bern, N.C.; Primary Education, B.S.

DANIEL SHIRLEY M., Roxboro, N.C.; Sociology, A.B.; Sociology Club, Psychology Club, Dormitory Officer.

DANIEL, THOMAS J., Fayetteville, N.C.; Accounting, B.S.

DARDEN, CARL D., Newton Grove, N.C.; Psychology, A.B.; Phi Kappa Phi.

DAUGHTERIDGE, JOHN D., Rocky Mount, N.C.; Business Administration, B.S.P.; Phi Omega Pi, Phi Sigma Pi, Junior Scholarship Award; Dormitory Floor Manager, Resident Counselor, *Who's Who in American Colleges and Universities*.

DAVIS, DIANE W., Morehead City, N.C.; Primary Education, B.S.; Student National Education Association, Association for Childhood Education.

DAVIS, DORIS A., Whiteville, N.C.; Nursing, B.S.N.; Student Nurses Association, President; Deans Advisory Council, *Buccaneer Nurse*, Editor; Baptist Student Union, Woman's Chorus, Intramurals, Dormitory Social Committee, Chairman.

DAVIS, FRANCES E., Belhaven, N.C.; Primary Education, B.S.; Student National Education Association, Association for Childhood Education.

DAVIS, HATTIE F., Fremont, N.C.; Primary Education, B.S.; Student National Education Association, Mathematics Club Association for Childhood Education.

DAVIS, JEFFREY C., Raleigh, N.C.; Accounting, B.S.B.A.

DAVIS, SANDRA H., Gritton, N.C.; Art, B.S.

DAY, WILLIAM J., Burlington, N.C.; Business Accounting, B.S.P.

DEAL, HARVIE A., Winston-Salem, N.C.; Elementary Education, B.S.

DEAL, SHERRON H., Macclesfield, N.C.; English and Library Science, B.S.; Sigma Tau Delta, Alpha Beta Alpha, Library Club.

DEANS, DONNA S., Norfolk, Va.; History, B.A.; Summer School Student Government Association Legislator, Entertainment Committee; Movie Committee; Freshman Orientation Counselor.

DEANS, THOMAS L., Sims, N. C.; Political Science, A.B.; Sociology Club, Secretary; Baptist Student Union, President; Young Republicans, Treasurer.

DEES, JUDY L., New Bern, N.C.; Mathematics, B.S.

Senior Directory

DEETZ, JEAN A., Waukegan, Ill.; Sociology, A.B.; *Buccaneer*, East Carolinian, Young Democrats Club, Sociology Club, Psychology Club, Psi Chi, Student Government Association, Faculty Evaluation Committee.

DELLINGER, ELOISE H., Statesville, N.C.; Chemistry, A.B.; Freshman and Sophomore Honors Seminars, Delta Zeta, Panhellenic Chaplain; General Electric College Bond.

DELLINGER, HENRY S., Holly, N.C.; Biology, B.S.

DELPRIORE, PETER A., Norfolk, Va.; Psychology, B.A.

DENTON, MARTHA C., Loinsburg, N.C.; Primary Education, B.S.; Student National Education Association, Young Democrats Club, Association for Childhood Education.

DESANDRO, SHIRLEE J., Goldsboro, N.C.; English, B.S.

DEVITO, GREGORY J., Milltown, N.J.; Geography, A.B.; Freshman and Varsity Swim Teams, Assistant Swim Coach, Teacher Evaluation Committee, Newman Club.

DICKERMAN, KATHLEEN A., Wilson, N.C.; Primary Education, B.S.; Student National Education Association, Association for Childhood Education, Tutorials of East Carolina.

DIXON, MARY M., Reidsville, N.C.; Music Education, B.M.E.; Chapel Choir, Concert Choir, Wesley Foundation, Student Music Education National Conference, Student Counselor.

DONNELLY, ROBERT J., Nutley, N.J.; Marketing, B.S.; Freshman Football, Pi Kappa Alpha, Secretary, Executive Council, Pledgemaster, Vice President.

DOSIK, ELLIS R., Arlington, Va.; Business Administration, B.S.B.A.; Alpha Epsilon Pi, Secretary, Treasurer, Vice President; Lacrosse Team, Intramurals, Inter-Fraternity Council.

DOUGH, WM. MICHAEL, Kill Devil Hills, N.C.; Business Administration, B.S.B.A.; Society for the Advancement of Management.

DOWELL, NANCY G., Winston-Salem, N.C.; Primary Education, B.S.; Student National Education Association.

DOZIER, AGNES E., Powells Point, N.C.; Primary Education, B.S.; Student National Education Association, Student Counselor, Gamma Beta Phi, *Buccaneer*, Association for Childhood Education.

DRAKE, MARJORIE G., Greenville, N.C.; Home Economics, B.S.; Phi Omicron.

DRAPER, BRENDA G., Suffolk, Va.; Business, B.S.; Phi Beta Lambda.

DROST, PAULA E., Hampton, Va.; Primary Education, B.S.; Tutorial Society, Poetry Forum, Student National Education Association.

DRYDEN WM. CONANT, Pocomoke, Md.; Psychology, A.B.; Pi Kappa Phi, President; Inter-Fraternity Council, President, Vice President; Vice President of Junior Class.

DRYE, BARBARA L., Oakboro, N.C.; Psychology, A.B.; Psi Chi, Psychology Club, Dormitory Vice President, Hall Proctor, Hostess; Glee Club.

DUDLEY JUDY L., Swansboro, N.C.; Mathematics, B.S.; Student Counselor, Alpha Xi Delta, Vice President, Membership Chairman; Chi Beta Phi, Mathematics Honors Club, Secretary-Treasurer; Mathematics Club.

DUDLEY, WILLIAM L., Washington, N.C.; Business Administration, B.S.; Phi Beta Lambda, Society for Advancement of Management.

DUKE, JOEL T., Henderson, N.C.; Business Administration, A.B.; Intramural Softball.

DUNBAR, DONNA K., Greenville, N.C.; Primary Education, B.S.; Kappa Delta, Treasurer, Assistant Treasurer; Key, Co-typist; Homecoming Representative, Association of Childhood Education.

DUNN, JUDITH W., Macclesfield, N.C.; Primary Education, B.S.; Aquanymphs.

DUNN, NANCY G., Goldsboro, N.C.; Mathematics, A.B.

DURHAM, CORRINE J., Winterville, N. C.; Special Education, B.S.

DUTTON, DOUGLAS M., Arlington, Va.; Geography, A.B.

EASON, ALANA J., Clayton, N.C.; Grammar Education, B.S.; Student National Education Association, Homecoming Representative, Freshman Chief Cheerleader, Student Orientation Counselor.

EASTWOOD, WM. DWIGHT, Fountain, N.C.; Sociology, A.B.; Sociology Club.

EBBETT, JANIS E., Roanoke, Va.; Music, B.M.E.; Symphony Orchestra, Student Music Education National Conference.

EDMONDSON, MARY W., Rocky Mount, N.C.; History, B.S.; Sigma Sigma Sigma.

EDWARDS, CAROLYN M., Marshville, N.C.; English, B.S.; Women's Judiciary, House Council.

EDWARD, JERRY R., Kenly, N.C.; Mathematics, B.S.

ELAM TONI B., Myrtle Beach, S.C.; Art, B.S.; Freshman Orientation Counselor, National Society of Interior Designers, Student Government Association Representative.

ELAM, WILLIAM H., Charlotte, N.C.; Business, A.B.; Freshman Orientation Counselor, Student Government Association Legislature, Homecoming Committee, Theta Chi, Rush Chairman; Inter-Fraternity Council, Summer School Judicial Court, Public Defender; Men's Honor Council, Vice Chairman; University Party, Law Society, Air Force ROTC.

ELLIOTT, LINDA C., Carthage, N.C.; English, A.B.; Philosophy Club, Canterbury.

ELLIOTT, PHILLIP C., Falls Church, Va.; Psychology, A.B.; Pi Kappa Phi.

ELLIOTT, ROBERT H., Union Level, Va.; Music, B.M.E.; Marching Band, Varsity Band, Men's Glee Club, Secretary; Symphonic Band, University Concert Choir, Fine Arts Committee, Secretary; Music Education National Conference.

ELLIOTT, SHARON L., Raleigh, N.C.; Home Economics, B.S.; Aquanymphs.

ENGLISH, DONNA L., Ashtabula, Ohio; Primary Education, B.S.

ENNIS, WALTER M., Greensboro, N.C.; Business Administration, B.S.B.A.

ERVIN, BILLY E., Edenton, N.C.; Industrial Technology, B.S.P.

IRVIN, FAYE J., Kannapolis, N.C. Psychology, A.B.; Psychology Club.

ERVIN, SANDRA E., Edenton, N.C.; Nursing, B.S.N.; Student Nurse's Association, Tau Pi Upsilon, Treasurer.

EUBANK, SUE J., Pollockville, N.C.; Primary Education, B.S.; Student National Education Association.

EVANS, AUDREY K., Durham, N.C.; Primary Education, B.S.

EVANS, CAROLYN R., Durham, N.C.; Home Economics, B.S.

EVANS, DANIEL F., Vienna, Va.; Business Administration, B.S.; Kappa Alpha Order, Treasurer; Inter-Fraternity Representative.

EVANS, DONALD E., Greenville, N.C.; Business Administration, A.B.

EVANS, PATSY G., Clarkton, N.C.; Grammar Education, B.S.; Library Club, President, Alpha Beta Alpha, Most Outstanding Member, Co-chairman Refreshment Committee; Dormitory President, Hall Proctor, Chairman Fine Arts Committee, Religions Committee, Election Committee, Student National Education Association,

Women's Judiciary, Secretary.

EVERETT, WILLIAM C., Ayden, N.C.; Industrial Technology, B.S.P.

EVERETTE, HELEN E., Kinston, N.C.; Nursing, B.S.N.; Young Democrats Club, Student Nurse's Association.

EVERETTE, MILDRED E., Macclesfield, N.C.; English, B.S.

EVERETTE, RITA A., Washington, N.C.; Business Education, B.S.; Baptist Student Union, Phi Beta Lambda, Treasurer; Student National Education Association.

FAIRLESS, SEATON P., Jr., Colerain, N.C.; Library Science, B.S.; Theta Chi, Alpha Phi Omega.

FAITOUTE, GAIL L., Springfield, N.J.; Home Economics, B.S.; Home Economics Club, Newman Club, Women's Recreation Association.

FANN, SHELLA D., Clinton, N.C.; Music, B.M.; Student Counselor, University Choral, Concert Choir.

FARELL, JUDY E., Fayetteville, N.C.; Nursing, B.S.N.; Student Nurses Association, Alpha Xi Delta.

FARMER, FRANK D., Jr., Wilson, N.C.; Psychology, A.B.

FARMER, PHYLLIS C., Greenville, N.C.; Primary Education, B.S.; Sigma Sigma Sigma.

FARRELL, DONALD J., Winston-Salem, N.C.; Mathematics, A.B.; Mathematics Club, Newman Club.

FAULKNER, ALICE M., Kinston, N.C.; Mathematics, B.S.; Mathematics Club, Phi Sigma Tau, Student National Education Association.

Old Austin is a standing symbol of East Carolina



FAULKNER, MERCER M., Kinston, N.C.; Geography, M.A.; Theta Chi, Gamma Theta Upsilon.

FERGUSON, DANNY T., Winston-Salem, N.C.; Education, B.S.; Society for Advancement of Management, Lambda Chi Alpha, Corresponding Editor.

FERGUSON, DOROTHY R., Lemon Springs, N.C.; Business Education, B.S.; White Ball Queen.

FINCHER, BENJAMIN E., Charlotte N.C.; Music, B.M.E.; Concert Choir, President; Phi Mu Alpha, Opera Theatre, Fine Arts Committee.

FINMAN, EDWARDS D., Charlotte, N.C.; Geography, A.B.

FINNEY, LARRY G., Jonesville, N.C.; Business, B.S.

FLANIGAN, KATHLEEN P., Nutley, N.J.; Health and Physical Education, B.S.; Modern Dance Club, Hockey Club, Physical Education Majors Club, Phi Epsilon Mu.

FLEMING, RUTH E., Greenville, N.C.; Spanish, A.B.; Kappa Delta, Sigma Tau Sigma, North Carolina College Queen, *Who's Who in American Colleges and Universities*.

FLOWE, REBECCA K., China Grove, N.C.; Psychology, A.B.

FOLEY, KEVIN A., Fairfax, Va.; Primary Education, B.S.; Student National Education Association, Alpha Xi Delta, Social Chairman; Alpha Beta Alpha, Historian; Student Government Association, Day Student Representative.

FORBES, GEORGE D., JR., Franklin, Va.; Business, B.A.; Theta Chi, Secretary, House Manager, Football Coach.

FORBES, WM. SMITH, Chocowinity, N.C.; History, B.S.

FORD, ALICE S., Arlington, Va.; Home Economics, B.S.; Home Economics Chapter, Sigma Sigma Sigma.

FORNASH, STEVEN R., McLean, Va.; Physical Education, B.S.; Freshman and Varsity Baseball.

FORREST, HAYWOOD E., JR., Kinston, N.C.; Business Administration, E.S.B.A.; Phi Beta Lambda, Vice President, State Treasurer.

FORSYTHE, GLORIA J., Franklinton, N.C.; Elementary Education, B.S.; Student National Education Association.

FOSTER, JAMES B., Advance, N.C.; Business, A.B.

FOSTER, STEPHEN C., Winston-Salem, N.C.; Business Administration, B.S.B.A.; Society for the Advancement of Management.

FOUSHEE, SYLVIA C., Durham, N.C.; Nursing, B.S.N.; Tau Pi Upsilon, President; Student Nurse's Association, College Marshal, Alpha Delta Pi, Reporter, Executive Secretary; Student Counselor, *Who's Who in American Colleges and Universities*.

FOWLER, HARRY H., Greenville, N.C.; History, B.S.

FOX, MINNIE S., Mehane, N.C.; Psychology, A.B.; Psychology Club.

FRANKLIN, DARA L., W. Orange, N.J.; English, B.S.; Sociology Club, Women's Recreation Association, Alpha Phi, Popular Entertainment Committee.

FREEMAN, SHEILA L., Castalia, N.C.; Home Economics, B.S.; Home Economics Chapter, Committee Chairman; Hall Proctor.

FROHMAN, SHIRLEY, Waverly, Va.; History, B.S.; Student Government Association Legislator, Hebrew Fellowship, Student Counselor, *East Carolinian*, University Union, History Honors Program, Women's Chorus, Dormitory House Council.

FULGHUM, CAROLYN R., Sims, N.C.; Home Economics, B.S.; Home Economics Club, Free Will Baptist Student Fellowship, Student National Education Association.

FULGHUM, JANET L., Kenly, N.C.; Grammar Education, B.S.; Student National Education Association, Free Will Baptist Fellowship, Dormitory Secretary, Association for Childhood Education.

FULGHUM, NANCY G., Wilson, N.C.; Primary Education, B.S.; Student National Education Association, Dormitory Treasurer.

FULLER, JOHN M., Chocowinity, N.C.; Accounting, A.B.

FULTON, NORMA J., Pinnacle, N.C.; Elementary Education, B.S.; Women's Recreation Association, Alpha Omicron Pi, Corresponding Secretary; Student National Education Association, *East Carolinian*, Foreign Relations Club, University Union, Fine Arts Committee; Wesley Foundation, Advisory Council; Faculty Evaluation Committee.

FUNDERBURK, FRANK E., Welcome, N.C.; Psychology, A.B.

FUTRELL, FRANCES E., Four Oaks, N.C.; Education, B.S.; Student National Education Association, Dormitory Officer.

GADDY, CARY L., Washington, N.C.; Geography, A.B.; Gamma Theta Upsilon.

GALL, JUDITH A., Lewisburg, W. Va.; Psychology, A.B.; Psychology Club.

GAMBLE, ANNA V., Newton, N.C.; Grammar Education, B.S.; Student National Education Association, Women's Recreation Association, Chi Omega, Assistant Rush Chairman; Women's Honor Council, Public Defender.

GANS, BARRY F., Norfolk, Va.; Psychology, A.B.; Psychology Club, Marching Band, Symphonic Band.

GARD, BETTIE W., Elizabeth City, N.C.; History, B.S.; Student National Education Association, Alpha Xi Delta, President; *Buccaneer*, Greek Editor; Student Counselor, Women's Judiciary, Representative to Associated Collegiate Press.

GARDNER, JUDITH E., Wilson, N.C.; Home Economics, B.S.; American Home Economics Association.

GARDNER, VIVIAN A., Cycle, N.C.; Business, B.A.; Dormitory President, Women's Judiciary, Women's Residence Council, Gamma Beta Phi.

GARNER, JERRY W., Selma, N.C.; Chemistry, B.S.; Student Affiliate of American Chemical Society.

GARRELL, MARY A., Hickory, N.C.; Grammar Education, B.S.; Student National Education Association, Chi Omega, President, Treasurer; Women's Recreation Association.

GARRETT, SANDRA F., Elizabeth City, N.C.; Primary Education, B.S.; Women's Recreation Association, Delta Zeta, Song Leader, Rush Chairman; Student National Education Association, Chapel Choir, Women's Chorus, Women's Clee Club, White Ball Representative, *Buccaneer*.

GASKILL, COBA D., Elizabeth City, N.C.; Physical Education, B.S.; Women's Recreation Association, Phi Epsilon Mu, Physical Education Majors Club, North Carolina Association for Health, Physical Education and Recreation.

GERLACH, MARIE H., New Bern, N.C.; Psychology, A.B.; Kappa Delta, Vice President of Pledge Class; Student Government Association Legislator, Dormitory President, Psychology Club, Women's Residence Council, Majorette, Craven County Club for University Status, President.

GIBBS, MARY L., Greenville, N.C.; Primary Education, B.S.; Home Economics Club, Student National Education Association.

GIBSON, JOHN W., Stevensville, Md.; Business Administration, B.S.

GIBSON, SUE C., Littleton, N.C.; Business Administration, B.S.; Student Counselor, Pi Omega Pi, Historian.

GILL, ANNE S., Greenville, N.C.; Elementary Education, B.S.

GILL, BARBARA J., Elizabeth City, N.C.; Physical Education, B.S.; Physical Education Majors Club, Women's Recreation Association.

GLOVER, DONNA I., Cary, N.C.; History, B.S.; Student Counselor, Student National Education Association.

GODFREY, SARAH A., Arlington, Va.; English, B.S.

GOE, MARY E., Raleigh, N.C.; Primary Education, B.S.; Primary Education Association, Alpha Delta Pi, Rush Chairman, House Manager; Women's Recreation Association.

GOFF, SUSAN, South Pine, N.C.; Art, B.F.A.; Interior Design Club.

GOINS, FRED T., JR., Mount Airy, N.C.; Business Administration, B.S.A.; Delta Sigma Pi, Secretary; East Carolina Merit Scholar, Dormitory Vice President, Men's Residence Council, President, Vice President; Student Party, Vice Chairman; Model United Nations, Freshman Orientation Counselor, Executive Cabinet, Men's Judiciary, Student Government Association Legislator.

GOLD, REBECCA J., Greenville, N.C.; Mathematics, B.C.; Chi Beta Phi, Marshal, Baptist Student Union, Mathematics Club, *Buccaneer*.

GOLDFARB, MARTIN J., Greensboro, N.C.; History, A.B.; Lacrosse, Alpha Epsilon Pi, Secretary, Treasurer; Hebrew Youth Fellowship, President.

GOLDING, DIANNE, Roanoke, Va.; Physical Education, B.S.; Physical Education Majors Club, Student National Education Association, Phi Epsilon Mu.

GOLDSTON, MILDRED A., Goldston, N.C.; Home Economics, B.S.; Home Economics Chapter, Upsilon Omicron, Student National Education Association.

GOODEN, PATRICIA A., El Monte, Calif.; Nursing, B.S.N.; Freshman Orientation Counselor, Alpha Xi Delta, Rush Secretary, Activities Chairman, Journal Correspondent; House Council, Student Nurse's Association, Dormitory Social Chairman.

GOODWIN, JUDITH G., Morehead City, N.C.; Primary Education, B.S.; Student National Education Association, Association for Childhood Education.

GORDON, MICHAEL D., Greenville, N.C.; Business, B.S.A.; Air Force ROTC.

GOTTSCALK, VIRGINIA, Jacksonville, N.C.; Grammar Education, B.S.; Newman Club, President, Vice President, Secretary; Mathematics Club, Student National Education Association.

GRANT, JOAN C., Seven Springs, N.C.; Elementary Education, B.S.

GRANT, THOMAS J., St. Augustine, Fla.; Physical Education, B.S.; Football.

GRAVATT, WM. NELSON, Burkeville, Va.; Geography, B.S.; Football, Fellowship of Christian Athletes, President; Co-captain Football Team.

GRAY, JOHN T., Pleasant Garden, N.C.; Art Education, B.S.

GRAY, MARY M., La Grange, N.C.; Education, B.S.

GREEN, DAVID M., JR., Mountain Lakes, N.J.; Geography, A.B.; Gamma Tau Upsilon, Chi Beta Phi, Alpha Sigma Phi.

GREEN, JOAN C., Hertford, N.C.; Home Economics, B.S.; Home Economics Club.

GREER, ELLEN M., Whiteville, N.C.; Art, Interior Design, B.S.; House Council.

Senior Directory

GREGORY, MARY L., Lucama, N.C.; Primary Education, B.S.

GRIFFIN, SUZANNE, Washington, D.C.; Education, B.S.; Women's Recreation Association, Sigma Sigma Sigma, Student National Education Association.

GRIMES, KATHY Q., Cooleenec, N.C.; Health and Physical Education, B.S.; Women's Recreation Association, Physical Education Majors Club, Gamma Beta Phi, Phi Epsilon Mu, Dormitory Secretary.

GROVE, W.M. GOODLOE, Halifax, N.C.; Industry, B.S.P.

GUPTON, MILTON C., Henderson, N.C.; Business, B.S.B.A.

GURGANUS, PATSY J., Bethel, N.C.; Primary Education, B.S.; Student National Education Association, Chi Omega, Orientation Counselor, Association for Childhood Education.

GURLEY, TONY K., Goldsboro, N.C.; Mathematics, B.S.; Student Counselor, Gamma Beta Phi, Student National Education Association.

HAGER, DAVID S., Mount Holly, N.C.; Business Administration, B.S.P.; Marching Pirates, Symphonic Band, Varsity Band, College Choir, Choral Union, Collegians Dance Band, Phi Mu Alpha, Pledge Class President, Social Chairman, Historian, Executive Committee.

HAGWOOD, RICKY G., Elkin, N.C.; Business Education, B.S.

HAHN, ANNA L., Charlotte, N.C.; Business, B.S.; Phi Beta Lambda.

HALES, MARY A., Fremont, N.C.; Art, B.S.

HALL, FRANK W., Milford, Del.; Accounting, B.S.

HALL, ROBERT H., Angier, N.C.; Accounting, B.S.B.A.; Freshman Basketball, Freshman Baseball, Alpha Kappa Psi.

HALEY, JOHNNY V., Patrick Springs, Va.; History, A.B.

HANCHEY, SANDRA L., Jacksonville, N.C.; English, B.S.; Majorette, Gamma Beta Phi.

HANDLON, JAMES WM., Greensboro, N.C.; Business, B.S.B.A.; Varsity Golf, Alpha Kappa Psi, Corresponding Secretary, Student Government Association, Internal Affairs, Society for Advancement of Management.

HANNER, DAVID C., Charlotte, N.C.; History, A.B.; Kappa Sigma, Guard, Treasurer; Phi Alpha Theta, Freshman Track, Tutorial Society, Entertainment Committee.

HARDISON, JUDY H., Jacksonville, N.C.; Grammar Education, B.S.

HARDY, HERMAN A., Kinston, N.C.; Business, B.S.B.A.; Society for the Advancement of Management.

HARE, JAMES D., Faison, N.C.; Elementary Education, B.S.; Student National Education Association.

HARMON, GERALD K., Bessemer City, N.C.; Business, B.S.P.; University Union Bowling League, Intramurals.

HARPER, CHARLES M., Greensboro, N.C.; History, B.S.; Football, Lacrosse, Semper Fidelitas Society.

HARRELL, BENNETT M., Goldsboro, N.C.; Psychology, A.B.

HARRE, MARY L., Reidsville, N.C.; Business, B.S.

HARRELL, SHIRLEY J., Colerain, N.C.; Elementary Education, B.S.; Student National Education Association, Women's Chorus, Women's Recreation Association, Association for Childhood Education.

HARRINGTON, WILLIAM E., Washington, N.C.; History, A.B.

HARRIS, DOLORES R., Greenville, N.C.; History, B.S.; Mathematics Club, *Buccaneer*.

HARRIS, JANN E., Kannapolis, N.C.; Primary Education, B.S.; House Council, Student National Education Association, Association for Childhood Education.

HARRIS, JOHN F., Burlington, N.C.; Business Administration, B.S.P.

HARRIS, NANCY S., Rutherford, N.S.; Nursing, B.S.

HARRIS, ROBERT J., Washington, N.C.; Mathematics, A.B.; Freshman and Varsity Baseball, Physics Club, Mathematics Club.

HARRISS, JUDY C., Southern Pines, N.C.; Voice, B.M.; Chapel Choir, College Chorale, University Choir, Music Education National Conference.

HAUN, VERONIKA G., Killrell, N.C.; Elementary Education, B.S.

HAWLEY, JESSE J., Lucama, N.C.; English, B.S.

HAWLEY, NANCY C., Sims, N.C.; Primary Education, B.S.; Student Counselor.

HAYES, CHARLES A., Norlina, N.C.; Business Administration, B.S.; Society for the Advancement of Management.

HAYES, LYNDA D., Cherryville, N.C.; English, B.S.

HEALY, PATRICIA L., Raleigh, N.C.; Interior Design, B.S.; National Society of Interior Designers.

HEARNE, SARA L., Biscoe, N.C.; Art, B.S.

HECKMAN, SANDRA W., Miami, Fla.; Business, B.S.P.

HEDGEPEATH, ANDREW C., Kittrell, N.C.; Geography, A.B.

HEDGEPEATH, DETRA S., Eure, N.C.; Business, B.S.B.A.; Phi Beta Lambda, Society for the Advancement of Management.

HEEDEN, CAROL A., Goldsboro, N.C.; English, B.S.

HEFFNER, LIZA B., Lock Haven, Pa.; Sociology, A.B.; Alpha Phi.

HENDRICKS, JOHN D., Nashville, N.C.; Physical Education, B.S.; Physical Education Majors Club, North Carolina Association Health, Physical Education and Recreation.

HENDRICKS, MARJORY J., Rehoboth Beach, Del.; Primary Education, B.S.; Student Government Association, Freshman Senator, Dormitory Representative, Rules Committee, Communications Committee; Women's Judiciary, Vice Chairman; Varsity Cheerleader Alternate, Campus Movies Committee, Chairman; School Spirit Committee, Student Party, Homecoming Committee, Hockey, Women's Glee Club, Varsity Band, Women's Residence Council, Legislature Collegiate Council of United Nations, *Who's Who In American Colleges and Universities*.

HENRY, CATHERINE B., Rocky Mount, N.C.; Home Economics, B.S.; Home Economics Club, Student National Education Association, Phi Upsilon, Treasurer.

HENSON, DIANE E., Metairie, Pa.; Library Science, B.S.; Library Club, Young Republican Club, History Club, Homecoming Committee.

HENSON, LARRY M., Mount Holly, N.C.; Business, A.B.; Theta Chi, Assistant Treasurer; Phi Beta Lambda, Freshman Orientation Counselor, Society for Advancement of Management.

HEPLER, SHIRLEY A., Raleigh, N.C.; Sociology, A.B.; Sociology Club, Dormitory Treasurer, Young Democrats Club, Student National Education Association.

HEWETT, LESLIE W., JR., Fords, N.J.; Mathematics, B.S.; Industrial Arts Club, Gymnastics Club, President; Phi Sigma Pi, Reporter; Mathematics Club, *Who's Who In American Colleges and Universities*.

HEYWARD, KATHERINE E., Mount Pleasant, N.C.; Physical Education, B.S.

HILL, LINDA M., Ahsokie, N.C.; Mathematics, B.S.; Chi Beta Phi, Mathematics Club, Student National Education Association.

HILL, MICHAEL T., Conover, N.C.; Business Administration, B.S.B.A.; Men's Judiciary, Freshman Orientation Counselor, Kappa Alpha Order, Social Chairman, Sergeant-at-arms, Inter-Fraternity Council Representative; Committee for Advancement of National Honor Societies, Chairman; Student Government's Association.

HINES, SAMUEL S., Richmond, Va.; Spanish, B.S.

HINTON, YVONNE J., Kinston, N.C.; Primary Education, B.S.; Student National Education Association.

HITCHCOCK, JANICE B., Charlotte, N.C.; Primary Education, B.S.; Freshman Cheerleader.

He is just one on a big University campus.



er, Alpha Delta Pi, Social Chairman; Student National Education Association.

HOARD, JENNIFER L., Arlington, Va.; History, A.B.

HODGE, RUTH A., High Point, N.C.; Library Science and History, B.S.; Alpha Beta Alpha, History Club.

HODGSON, HILDA S., Winston-Salem, N.C.; Nursing, B.S.N.; Tau Pi Epsilon.

HOGG, DONALD G., Dry Fork, Va.; Business Administration, B.S.A.

HOLDER, REBECCA M., Garner, N.C.; Nursing, B.S.N.; Student Counselor, Chi Omega, Vice President, Secretary; Orientation Counselor, Honor Council, Attorney General; Summer School Student Government Association, Day Student Representative; Student Nurse's Association, Sophomore Class Secretary, *Who's Who in American Colleges and Universities*.

HOLLMAN, JOSEPH J., Ahoskie, N.C.; Accounting, B.S.P.; Sigma Tau Sigma, Vice President; Society for the Advancement of Management, Treasurer; *East Carolinian*, Production Editor; Young Republicans Club.

HOLLOWAY, ROBERT E., Salisbury, Md.; Business Administration, B.S.B.A.; Circle K, Phi Beta Lambda, Society for the Advancement of Management.

HOLMES, KEITH D., JR., Greenville, N.C.; Chemistry, B.S.P.; Freshman Chemistry Handbook Award, Student Affiliate of American Chemical Society, President; Chi Beta Phi, Sigma Xi Research Award.

HOLT, LAWRENCE D., Raleigh, N.C.; Political Science, A.B.; Varsity Cheerleader, Orientation Counselor, Appeals Board, Theta Chi, Vice President, President; Inter-Fraternity Council.

HOLT, SHIRLEY F., Durham, N.C.; Nursing, B.S.N.; College Marshal, Alpha Delta Pi, Tau Pi Upsilon, Student Nurse's Association, Student Counselor, Orientation Counselor.

HONAKER, WILLIAM F., Goldsboro, N.C.; Psychology, A.B.

HONEYCUTT, BRENDA K., Roseboro, N.C.; Business, B.S.; Phi Beta Lambda, Student National Education Association, Dormitory President, Women's Judiciary, Dean's Advisory Council.

HOOKE, LYNDIA L., New Holland, Pa.; English, B.S.; University Union, Corresponding Secretary, Recording Secretary.

HOPEWELL, GLORIA J., Goldsboro, N.C.; English, B.S.; Student National Education Association.

HOPPE, TOBY S., Pompano Beach, Fla.; Primary Education, B.S.; Kappa Delta, Parliamentarian; Summer School Legislator, Student National Education Association, Association for Childhood Education.

HORNER, JANICE A., Fayetteville, N.C.; Education, B.S.

HOWARD, MARGARET A., Greensboro, N.C.; Business, B.S.; Kappa Delta at Queens College.

HOWELL, JUDITH A., Apex, N.C.; Elementary Education, B.S.; Student National Education Association.

HOWERTON, BETSY G., Roxboro, N.C.; Education, B.S.; Student National Education Association, Association for Childhood Education, Dormitory President, Women's Judiciary, Dean's Advisory Council.

HOWIE, MEREDITH A., Charlotte, N.C.; Primary Education, B.S.; Student National Education Association, National Education Association.

HOWITT, ROBERT B., Northville, N.J.; History, A.B.

HOWLAND, MARY V., King George, Va.; Elementary Education, B.S.; Student National

Education Association.

HOYLE, ROBERT C., Richmond, Va.; Industrial and Technical Arts, B.S.P.

HUDSON, CHARLES T., JR., Greenville, N.C.; Chemistry, A.B.; American Chemistry Society.

HUDSON, STEVE W., Hickory, N.C.; Physical Education, B.S.; Freshman Football, United Nations General Assembly.

HUEY, WILLIAM L., Burlington, N.C.; Business, B.S.A.; ROTC, Men's Residence Council, Student Party, Delta Sigma Pi.

HUFFMAN, ROBERT L., JR., Goldsboro, N.C.; Business, B.S.B.A.

HUGHES, NETTIE S., Chadbourne, N.C.; Biology, B.S.; *Buccaneer*.

HUMPHRIES, EDWARD D., Charlotte, N.C.; Business Administration, B.S.B.A.

HUNTER, MARY B., Beaulaville, N.C.; Business Education, B.S.; Pi Omega Pi, Secretary; Phi Beta Lambda.

HUNTER, WILLIAM J., Winston-Salem, N.C.; Biology, A.B.

HUTCHISON, SUSAN D., South Boston, Va.; History, A.B.; History Club, Tau Sigma, Young Republicans Club, Phi Alpha Theta, Historian; History Honors Seminar.

HUX, ALBERT R., JR., Roanoke Rapids, N.C.; Psychology, A.B.; Alpha Phi Omega, Intramurals.

HYDE, JOHN S., Cary, N.C.; Political Science, A.B.

IACONA, CHARLES J., Greenville, N.C.; Biology, B.S.; Crew Team, Karate Club, Surf Club, Intramural Softball.

INGRAM, DONALD W., Alexandria, Va.; Business, B.S.A.

IREY, JILL, Silver Springs, Md.; Interior Design, B.F.A.; Alpha Gamma Delta at West Va. Wesleyan, Social Chairman, Pledge Class Treasurer; Kappa Pi, Secretary, Treasurer; Yearbook, Class Editor; Newspaper, Art Editor.

IRONS, GAY, McLean, Va.; Primary Education, B.S.; Student National Education Association, Association for Childhood Education.

ISNER, ROBERT B., III, Mouth of Wilson, Va.; Art, B.F.A.; College Artist of the School of Art, Treasurer.

JACKSON, JESSE V., Winterville, N.C.; Industrial Technology, B.S.P.; Epsilon Pi Tau, Industrial and Technical Education Club.

JACOBS, BETTY E., Elizabeth City, N.C.; Primary Education, B.S.; Women's Glee Club, Concert Choir, Women's Chorus, Delta Zeta, Panhellenic, Student National Education Association.

JAMES, HARRIET H., Concord, N.C.; Home Economics, B.S.; Home Economics Club, Phi Upsilon Colony.

JAMES, NANCY E., Sunbury, N.C.; Library Science, B.S.; Library Club, Student Counselor, Alpha Beta Alpha.

JAYROE, DONALD W., Morehead City, N.C.; Physical Education, B.S.; Glee Club, Indoor and Cross-Country Track, Spring Track, Team Captain.

JENKINS, HARRY E., Wadesboro, N.C.; Business Administration, B.S.P.

JENNINGS, DAVID H., Madison Heights, Va.; Business, A.B.

JENNINGS, SUSAN M., Patterson, La.; Primary Education, B.S.

JENNETTE, BRENDA C., Tabor City, N.C.; Business, A.B.; Majorette, Phi Beta Lambda, Young Republicans Club.

JERNIGAN, EMMA L., Edenton, N.C.; Elementary Education, B.S.

JERNIGAN, LINDA E., Colerain, N.C.; Education, B.S.; Student National Education Association.

JESSUP, FRANCES S., Bennett, N.C.; Elementary Education, B.S.; Association for Childhood Education, Student National Education Association.

JILCOTT, MARGARET T., Roxobel, N.C.; Business, B.S.P.; Gamma Beta Phi, Phi Beta Lambda, Dormitory Officer.

JOHNSON, HORACE M., JR., Durham, N.C.; Business, B.S.A.; Alpha Kappa Psi, President; Dean's Advisory Council, Track Team.

JOHNSON, JEANNE C., Winterville, N.C.; Primary Education, B.S.; Student National Education Association.

JOHNSON, JOSEPH W., Burlington, N.C.; Mathematics, A.B.; Track Team, Cross-Country; Baptist Student Union, Vice President.

JOHNSON, LARRY D., Lynchburg, Va.; Business, B.S.

JOHNSON, PATSY A., Forest City, N.C.; Psychology, A.B.

JOHNSTON, JULIE G., Nashville, N.C.; Health and Physical Education, B.S.; Physical Education Majors Club, Women's Recreation Association, Field Hockey Chairman; Phi Epsilon Mu, Parliamentarian; Student National Education Association, North Carolina Association for Health, Physical Education and Recreation.

JONES, BETTIE T., Snow Hill, N.C.; Primary Education, B.S.

JONES, CAROLE L., Hickory, N.C.; Sociology, A.B.

JONES, CERESY K., Fuquay-Varina, N.C.; Primary Education, B.S.; Chapel Choir, College Chorus, Student National Education Association, Alpha Beta Alpha, Secretary Treasurer; Student Counselor.

JONES, DONALD G., Pantego, N.C.; Industrial Technology, B.S.P.; Industrial and Technical Education Club, American Institute of Physics.

JONES, JAMES E., Gradeake, N.C.; Mathematics, B.S.; Lambda Chi Alpha, Parliamentarian, Ritualist.

JONES, LINDA L., Williamston, N.C.; Home Economics, B.S.; Kappa Delta, President, White Ball Representative, Best Pledge Award; Kappa Delta National Convention Delegate, Majorette, Head Majorette, Marching Pirates, Dean's Advisory Council, Home Economics Club, Student National Education Association.

JONES, LINDSAY E., Washington, N.C.; Business, B.S.A.; Phi Beta Lambda, Society for the Advancement of Management.

JONES, LYNNE H., Arlington, Va.; Psychology, A.B.; Sociology Club, Women's Chorus, Psychology Club, Delta Zeta, Philanthrop Chairman; Law Society, Secretary-Treasurer; *Buccaneer*.

JONES, MILLARD B., Durham, N.C.; History, B.S.; Circle K Club, President.

JONES, MONA B., Clinton, N.C.; Primary Education, B.S.; Association for Childhood Education.

JOYNER, DOROTHY J., Rocky Mount, N.C.; Grammar School, B.S., Student Counselor, Key, Editor; Publications Board, Alpha Phi, Corresponding Secretary, President; College Marshal, Student Government Association, Special Events Committee; Women's Honor Council, Vice Chairman; *Who Who in American Colleges and Universities*.

JOYNER, JUDITH A., Farmville, N.C.; Primary Education, B.S.; Marshal, Alpha Phi, *Who's Who in American Colleges and Universities*.

JUDICE, LYNN E., Alexandria, Va.; Economics, B.S.A.; Freshman and Sophomore Honors, Phi Sigma Pi, Corresponding Secretary; Arnold Air Society, Comptroller, Information Officer; American Legion Award, Sigma Tau Sigma, President, Historian.

Senior Directory

KALLMAN, RONALD S., Richmond, Va.; Business, B.S.; Alpha Epsilon Pi, President; Inter-Fraternity Council, Treasurer; Hebrew Youth Fellowship, Treasurer; Lacrosse Team.

KATON, JAY D., Falls Church, Va.; Accounting, B.S.; Delta Sigma Pi, Treasurer; Phi Beta Lambda.

KAY, BEVERLY A., Virginia Beach, Va.; Primary Education, B.S.; Kappa Delta Pi, Student National Association.

KEATING, CAMILLA E., Shelby, N.C.; Sociology, A.B.; Sociology Club.

KEEL, RUFUS V., Greenville, N.C.; Geography, A.B.; Gamma Theta Upsilon, President.

KEETER, KERMIT K., JR., Shelby, N.C.; Psychology, A.B.; Phi Sigma Pi, Chi Beta Phi, Psi Chi.

KEETER, SIDNEY C., JR., Goldsboro, N.C.; Industrial Education, B.S.; Alpha Phi Omega, Epsilon Pi Tau, Industrial and Technical Education Club, Men's Honor Council, Attorney General; Dormitory Floor Manager.

KEEVER, JUDITH A., Hickory, N.C.; Sociology, A.B.; Aquanymphs, Sociology Club, Psychology Club.

KEIBER, ROBERT J., Kearny, N.J.; Art, B.S.; Sigma Nu, Inter-Fraternity Council.

KEMP, DONALD R., Greensboro, N.C.; History, A.B.

KENNEDY, LINDA K., Pink Hill, N.C.; Grammar Education, B.S.; Gamma Beta Phi, Student National Education Association.

KENNEDY, RICHARD B., Pfafftown, N.C.; Political Science, A.B.; Dormitory President, Men's Judiciary, Student Government Association, Lecture Committee, Band.

KENT, CAROL A., Tarboro, N.C.; English, B.S.

KETCHAM, RONALD R., Jacksonville, N.C.; Business Administration, B.S.; Phi Sigma Pi, Society for Advancement of Management, President; WECU, Business Manager.

KIGHT, LAURIE J., Jacksonville, N.C.; Sociology, A.B.; Majorette, Sociology Club.

KILLGO, JAMES L., JR., High Point, N.C.; Chemistry, B.S.; Kappa Sigma, Pre-Med. Society, Vice President; Inter-Fraternity Council, American Chemical Society.

KIMLICK, JEANNE M., Mathews, N.C.; Art, B.S.; Student National Education Association, Homecoming Committee, National Society for Interior Designers.

KING, ALICE R., Norlina, N.C.; Home Economics, B.S.; Phi Upsilon Colony.

KING, ANN L., Warrenton, N.C.; Education, B.S.

KING, CARL W., Durham, N.C.; Business Administration, B.S.; Student Government Association.

KING, MARY L., Hampton, Va.; Political Science and German, A.B.; Women's Glee Club, Gamma Beta Phi, Canterbury Club, Philosophy Honors Seminar, Rebel, Advertising Manager.

KING, THOMAS H., Ahoskie, N.C.; Art, B.S.; Men's Residence Council, Dean's Advisory Council, University Union, Fine Arts Committee, President; Associated Arts Board, Delta Phi Delta, *Who's Who In American Colleges and Universities*.

KINGSBURY, HARRY K., JR., Washington, D.C.; Business, B.S.

KINNEY, KENNETH B., Greensboro, N.C.; Business, B.S.; Freshman Swimming, Theta Chi, Rush Chairman.

KINZIE, MICHAEL A., Bridgewater, Va.; Music, B.M.E.; Phi Mu Alpha, Pi Kappa Lambda, Marching Pirates, Symphonic Band, Orchestra, Student Music Education National Conference.

KIVETT, PAULINE D., Kinston, N.C.; Business, B.S.; Pi Omega Pi, Attorney General, Chi Omega.

KLEIN, MARTHA D., Kenly, N.C.; Nursing, B.S.N.; Student Nurses Association, Vice President, District VI Recording Secretary, State Recording Secretary; Alpha Phi, Social Secretary; Alumni Secretary; Gamma Beta Phi.

KLEMP, KARLEEN, Annandale, Va.; Political Science, A.B.; Model United Nations, *East Carolinian*, Delta Zeta Junior Panhellenic Delegate, Summer School Queen Court, Intramural Volleyball and Basketball, Young Democrats.

KLUETT, SUSAN C., Durham, N.C.; Primary Education, B.S.; Student National Education Association, Association for Childhood Education.

KOEHLER, ROBERT A., Kinston, N.C.; History, B.S.; Freshman and Varsity Football, Lutheran Student Association, President; Phi Beta Kappa, Phi Sigma Pi, Historian, Pledge Chairman; Faculty Evaluation Committee, Phi Alpha Theta, History Honors' Scholarship, *Who's Who In American Colleges and Universities*.

KOONCE, WILLIAM J., JR., Greenville, N.C.; Industry, B.S.P.; Epsilon Pi Tau, Industrial and Technical Education Club.

KRAMER, JANINE A., Raleigh, N.C.; Art, Interior Design, B.F.A.; National Society for Interior Designers, College Artists of the School of Art.

KUHN, NANCY L., Shippensburg, Pa.; Mathematics, A.B.; Alpha Omicron Pi, Chi Beta Phi, Secretary; University Union, Historian, Social Chairman, Secretary; Women's Glee Club, Mathematics Club, Women's Recreation Association, Student National Education Association, Summer School Student Government Association Legislator.

LAI, ROBERT, Babylon, N.J.; Industrial Technology, B.S.

LAMPARTER, DENIS L., Manheim, Pa.; Distributive Education, B.S.; Delta Sigma Pi, Pi Omega Pi, Men's Residence Council.

LANDIS, EILEEN D., Media, Pa.; History, A.B.; Student Government Association, Chi Omega, Women's Recreation Association.

LANDSPERGER, WALTER J., Greensboro, N.C.; Industrial and Technical Education, B.S.; Industrial and Technical Education Club.

LANE, GORDON M., Snow Hill, N.C.; Business Administration, B.S.A.; Freshman Baseball, So-

ciet for the Advancement of Management.

LANE, REBECCA L., Snow Hill, N.C.; Psychology, A.B.

LANE, ROBERT L., JR., Greenville, N.C.; Business Administration, B.S.

LANE, WALTER M., Fremont, N.C.; Accounting, B.S.B.A.

LARSON, PATRICIA A., Fort Bragg, N.C.; English, B.S.; Student Counselor, Military Ball Queen, Angel Flight, Administrative Officer, Executive Officer Commander; Leadership Award, Delta Zeta, Recording Secretary, Corresponding Secretary; Sigma Chi Delta Sweetheart, White Ball Representative, Homecoming Representative, Student Government Association, Budget Committee Secretary; University Party, Secretary; Freshman Honor Council, Judiciary Committee, Woman's Recreation Association.

LASATER, REBECCA D., Durham, N.C.; English, A.B.; Student Counselor, Sigma Tau Delta.

LASSITER, GLENN M., Raleigh, N.C.; Industrial Technology, B.S.P.; Freshman Class Senator, Summer School Legislator, Sophomore Class President, Foreign Films Committee, Chairman; Executive Committee, Ring Committee, Social Standards Committee, Dean's Advisory Council, Junior Class President, Men's Residence Council, Floor Representative, Entertainment Committee, Secretary; Fine Arts Committee, Lecture Committee, Associated Arts Board, Phi Alpha Sigma Campus Service Committee, Chairman; *Who's Who In American Colleges and Universities*.

LASSITER, NANCY K., Boykins, Va.; Primary Education, B.S.; Student National Education Association.

LAUB, JEANNE S., Charlotte, N.C.; Music, B.M.E.; Sigma Alpha Iota, Concert Choir, Marching Pirates, Music Educator's National Conference, Chapel Choir.

LAUGHINGHOUSE, CHARLES F., Greenville, N.C.; Business, B.S.B.A.

LAUGHIN, ARRINGTON J., Greenville, N.C.; History, B.S.

LAUMANN, JAMES T., Jacksonville, N.C.; Geography, A.B.; Marching Pirates, Varsity Band, Symphonic Band, Phi Mu Alpha.

LAW, JERRY D., Mobile, Ala.; Psychology, A.B.; Psychology Club, Soccer Team.

LAWRENCE, EDWARD W., Rockingham, N.C.; Education, B.S.; Student National Education

"Old world, we cannot hold thee close enough."



Association.

LAWSON, NANCY R., Durham, N.C.; Nursing, B.S.N.; Student Counselor, Tau Pi Upsilon, Honor Council, Attorney General; Student Nurses Association, Sigma Sigma Sigma, Vice President; College Marshal.

LEBLANC, JANE H., Schuette, Mass.; Spanish, A.B.; Alpha Omicron Pi, Women's Recreation Association.

LEBLOND, RANDALL P., Swansboro, N.C.; Mathematics, A.B.; East Carolina Bowling League, President; Gamma Beta Phi, Reporter; Mathematics Club, Treasurer; Physics Club, LEE, ANNA C., Asheville, N.C.; Art Education, B.S.

LEE, JANE A., Goldsboro, N.C.; Sociology, A.B.

LEE, SANDRA J., Richlands, N.C.; English, B.S.; Student National Education Association.

LEE, SARAH J., Oriental, N.C.; Grammar Education, B.S.

LEGGETT, CAROLYN J., Pinetown, N.C.; Home Economics, B.S.; Home Economics Chapter, Student National Education Association, Dormitory Vice President.

LEGGETT, DONNA Y., Oxford, N.C.; Special Education, B.S.; Student National Education Association, Association for Childhood Education.

LESTER, THOMAS H., Orange, Va.; Psychology, A.B.; Chi Beta Phi, Virginia Students Club, Vice President.

LEWIS, BRENDA T., Randleman, N.C.; Library Science and History, B.S.; Library Science, History Club.

LEWIS, JOANNE C., Beaufort, S.C.; Biology, A.B.; Freshman and Sophomore Honors Seminar, Chi Beta Phi, Pledge Master, Vice President; Woodrow Wilson Fellowship Candidate.

LEWIS, LARRY E., Warsaw, Va.; Business Administration, B.S.P.; Delta Sigma Pi.

LEWIS, LAWRENCE H., JR., Poughkeepsie, N.Y.; History, B.S.; Alpha Phi Omega, Corresponding Secretary; Freshman Golf, Varsity Golf, Intramurals.

LEWIS, SUSAN T., Arlington, Pa.; Primary Education, B.S.; Student National Education Association, Vice President; Women's House Council.

LILLY, SAMUEL B., Newport, N.C.; Physical Education, B.S.; Honor Council, Freshman and Varsity Basketball, Fellowship of Christian Athletes, Physical Education Majors Club, Phi Epsilon Kappa, Vice President, President; Phi Sigma Pi, *Who's Who in American Colleges and Universities*.

LINDENMUTH, DEBORAH A., Media, Pa.; Physical Education, B.S.

LINDESEY, WILLIAM H., Fayetteville, N.C.; Chemistry, A.B.; Intramural Volleyball, Intramural Baseball, ROTC, Drill Team, Commander; Wrestling, Student Affiliate American Chemistry Society, Treasurer; Premedical Society, Treasurer, Vice President; Psychology Club.

LIPPINCOTT, MARY A., Fredericksburg, Va.; Sociology, A.B.; Psi Chi, Sociology Club, House Council, Women's Residence Council, Dormitory President.

LITTLE, BETSY B., Hertford, N.C.; Home Economics, B.S.

LITTLE, BRENDA L., Laurel Hill, N.C.; Home Economics, B.S.; Freshman Class Senator, American Home Economics Association, University Union, *Buccaneer*, Student Government Association.

LITTLE, DONALD P., JR., Capron, Va.; Psychology, A.B.; Mathematics Club, Psychology Club.

LOGEMANN, ERNEST W., Rapidan, Va.; History, B.S.; Marching Pirates, Phi Mu Alpha,

Social Committee, Pledge Committee.

LORD, JANETTE E., Lexington, Va.; English, A.B.

LORENZ, PATRICIA A., Wise, N.C.; Biology, A.B.

LOSEE, CAROL A., Falls Church, Va.; Interior Design, B.F.A.

LOVE, MARY D., Concord, N.C.; Business, B.S.; Phi Beta Lambda.

LOWE, JANET H., Williamsburg, Va.; Sociology, A.B.; Alpha Kappa Delta, Vice President; Sociology Club.

LUCAS, ALICE D., Halifax, N.C.; Psychology, A.B.; Alpha Omicron Pi, Philanthropic Chairman; Gamma Beta Phi, *East Carolinian*, Women's Recreation Association, Chi Beta Phi, University Union, Faculty Evaluation Committee.

LUECK KERRY W., Falls Church, Va.; English, A.B.; Soccer Team.

LYDA, ELIZABETH L., Asheville, N.C.; Music, B.M.E.; Marching Pirates, Varsity Band, Symphonic Band, Women's Glee Club, University Chorus, Student Counselor, Music Educator's National Conference.

MACEMORE, ALBERT D., Jonesville, N.C.; Business, B.S.

MAGGIOLO, JUDITH S., Babylon, N.J.; Education, B.S.; Student National Education Association.

MALLARD, HARRY C., JR., Pollocksville, N.C.; Elementary Education, B.S.; Psychology Club, Student National Education Association, President.

MANNINO, VICTOR E., Newport, N.C.; Business, B.S.B.A.

MANSFIELD, BARBARA B., Raleigh, N.C.; History, B.S.

MARSHALL, INA K., Burlington, N.C.; Primary Education, B.S.; Women's Glee Club, Vice President; Alpha Xi Delta, Pledge Trainer, Vice President, Best Pledge; Summer School Student Government Association Legislator, Student Counselor, Dormitory President, Hall Proctor, House Council.

MARTIN, CHARLES C., JR., Jamesville, N.C.; Business Administration, B.A.

MARTIN, PATRICIA L., Concord, N.C.; Nursing, B.S.N.; Student Nurses' Association.

MARTIN, SARAH L., Williamston, N.C.; Accounting, B.S.P.; Chapel Hill Chorus, Physical Therapy Club, Public Speaking and Debate.

MARTIN, WM. N., Washington, N.C.; Psychology, A.B.; Men's Residence Council, Lacrosse, Freshman Football, Psychology Club, Physical Education Club.

MASON, PATRICIA J., Shawboro, N.C.; Health and Physical Education, B.S.; Physical Education Majors Club, Dormitory Vice President, Phi Epsilon Mu, Historian.

MASSENGILL, SUSAN H., Elizabeth City, N.C.; Primary Education, B.S.

MASSEY, JOAN M., Pleasant, N.C.; Elementary Education, B.S.; Student National Education Association.

MATHEWS, DONALD G., Caniden, N.C.; Physical Education, B.S.

MAULDIN, TULIA A., Dunn, N.C.; Home Economics, B.S.; Home Economics Association.

MAUSER, EDWARD A., JR., Hampton, Va.; Geography, A.B.; Freshman and Varsity Football, Monogram Club.

MAXWELL, ELKE B., Greenville, N.C.; Psychology, A.B.; Psi Chi, Psychology Club.

MAYER, KENNETH C., Newport, N.C.; Industrial Arts, B.S.; Epsilon Pi Tau.

McCAFFREY, DAVID L., JR., Wilmington, Del.; Accounting, B.S.; University Union Bowling Team, Phi Beta Lambda.

McCANDLESS, BETTY D., Vanceboro, N.C.; Business, B.S.; King Youth Fellowship, Vice

President, Secretary; Student Counselor, Homecoming Representative, Society for the Advancement of Management, Secretary; Pi Omega Pi, Historian.

McCHESNEY, JAMES D., Charleston, W. Va.; Chemistry, A.B.; American Chemistry Society.

McCLENNY, DENNIS K., Goldsboro, N.C.; Psychology and Education, A.B.; Freshman Football, Psychology Club, Varsity Football.

McCLUSKEY, PHYLLIS L., Greensboro, N.C.; Education, B.S.; Student National Education Association, Association of Childhood Education, Women's Chorus.

McCOMBS, MARVIN, III, Statesville, N.C.; Industrial Technology, B.S.P.; Kappa Alpha Order.

McCOMBS, NEALE R., JR., Kannapolis, N.C.; Business Administration, B.S.B.A.; Dormitory President, Lt. Governor; Men's Residence Council, Society for Advancement of Management.

McCRAW, MONTE F., Hopewell, Va.; Geography, B.S.; Gamma Theta Upsilon, Treasurer.

McCULLEN, ANNIE R., Clinton, N.C.; Music Education, B.M.E.; Chapel Choir, Women's Glee Club, University Chorus, Music Education National Council.

McCULLEN, AUDREY B., Hampstead, N.C.; Mathematics and Psychology, A.B.

McCULLEN, LILLIAN I., Tarboro, N.C.; English, B.S.; King Youth Fellowship.

McDANIEL, JANET E., Fayetteville, N.C.; Primary Education, A.B.; Student National Education Association, Association for Childhood Education.

McDUFFIE, HEIDI M., Princeton, N.C.; Elementary Education, B.S.; King Youth Fellowship, Historian; American Childhood Education, Vice President.

McGRATH, MARK J., Lowell, Mass.; History, B.S.

McNERNEY, ROBERT J., Somerville, N.J.; Business Administration, B.S.P.

McINNIS, REBECCA L., Sanford, N.C.; History, B.S.

McKEEL, SHERYL ANN, Graham, N.C.; English, B.S.; Student National Education Association, Angel Flight, Outstanding Pledge Award; *Buccaneer*, Alpha Beta Alpha.

McLAMB, HARRY C., JR., Newton Grove, N.C.; Music, B.M.E.; Marching Band, Orchestra, Symphonic Band, Phi Mu Alpha.

McLAMB, NANCY L., Chesapeake, Va.; Music Education, B.M.E.; Music Education National Council, Marching Pirates, Orchestra, Varsity Band, Symphonic Band, University Chorus, Sigma Alpha Iota.

McLAURIN, BRENDA L., Goldsboro, N.C.; Primary Education, B.S.

McLEAN, DORIS F., Hampton, Va.; Psychology, A.B.; Psychology Club.

McMAHON, VINCENT K., Washington, D.C.; Business Administration, B.S.

McNEILL, WM. D., Washington, N.C.; Industrial Technology, B.S.

McRAE, FLORA A., Rowland, N.C.; Commercial Art, B.S.

MEADOWS, PAMELA R., Kinston, N.C.; Business, A.B.; Student Counselor, Alpha Xi Delta, Social Chairman.

MEDLIN, PAMELA B., Albemarle, N.C.; Grammar Education and Library Science, B.S.; Women's Glee Club, Secretary; Library Club, Alpha Beta Alpha, Reporter; Student National Education Association, House Council.

MEGINNIS, SYLVIA J., Rockingham, N.C.; Speech, B.S.; East Carolina Playhouse.

MELVIN, ROBERT P., Statesville, Ga.; English, A.B.; Phi Beta Lambda, Young Republicans, *East Carolinian*, Advertising Manager.

Senior Directory

MENDENHALL, MARIA, Williamston, N.C.; English, B.S.

MERRITT, LINDA E., Wake Forest, N.C.; Art, B.S.; Gamma Beta Phi, Delta Phi Delta, President; National Society of Interior Designers, Treasurer.

MEWBORN, DOUGLASS E., Goldsboro, N.C.; Business Administration, B.S.A.; Alpha Kappa Psi, President, Secretary; Men's Glee Club, Intramural Athletics.

MILLER, ARNOLD L., Lexington, N.C.; Business, B.S.P.; Phi Beta Lambda, Society for Advancement of Management.

MILLER, BOBBY A., Beulaville, N.C.; Primary Education, B.S.; Woman's Chorus, Variety Band.

MILLER, DONALD C., Winston-Salem, N.C.; Psychology, A.B.; Freshman Orientation Counselor, Popular Entertainment Committee, Psychology Club, Faculty Evaluation.

MILLER, JAMES A., Ahron, P.A.; Accounting, B.S.P.; University Union Bowling League, Delta Sigma Pi, Fraternity Bowling League, Phi Beta Lambda.

MILLER, JANICE B., Washington, N.C.; Health, Physical Education, B.S.; North Carolina Education Association, Student National Education Association, Physical Education Majors Club, American Association of Health, Physical Education and Recreation, Phi Epsilon Mu, Women's Recreation Association, Fletcher House Council.

MILLS, BARBARA J., Apex, N.C.; History, B.S.; Student National Education Association.

MILLS, BRENDA G., Durham, N.C.; Home Economics, B.S.

MINTON, CHARLES E., Nags Head, N.C.; Business Administration, B.S.A.

MINTZ, GARY M., Graham, N.C.; Physics, A.B.

MITCHELL, BINGHAM, JR., Aulander, N.C.; Health and Physical Education, B.S.; Physical Education Majors Club, Men's Program Chairman, North Carolina Association of Health, Physical Education and Recreation.

MITCHELL, MIRIAM G., Winston-Salem, N.C.; Education and History, B.S.; Senior Class Vice President, Alpha Phi, Panhellenic Council, Secretary; History Club, Student National Education Association, Foreign Films Committee, Women's Recreation Association, Panhellenic Delegate to Women's Residence Council.

MITCHON, KATHERINE E., Statesville, N.C.; Art, B.S.; Sigma Sigma Sigma.

MOBLEY, NETTIE M., Williamston, N.C.; Math, B.S.; Student Education Association, Chi Beta Phi.

MOHN, FREDERICK H., Richlands, N.C.; Political Science, A.B.; Men's Glee Club.

MONDS, JOHN P., Hertford, N.C.; Psychology, A.B.; North Carolina Wesleyan Singers, Aspects, Phi Sigma Pi, Psi Chi.

MONK, SIDNEY B., Goldsboro, N.C.; Business, A.B.

MONNES, JAMES B., McLean, Va.; Business, B.S.; East Carolina Surf Team, Intramurals.

MONROE, ORVILLE N., Rocky Mount, N.C.; Business, B.S.M.; Phi Sigma Pi, Alpha Kappa Psi, President; Freshman-Sophomore Honors Program, Men's Judiciary; Alpha Kappa Psi, President.

MOORE, BOYCE S., Cleveland, N.C.; Business Administration, B.S.P.; Student Legislature, Honor Council, Men's Residence Council, Treasurer, Vice-President; Dean's Advisory Council, Student Government Association, Treasurer, President; *Who's Who In American Colleges and Universities*.

MOORE, CAROL S., Chesapeake, Va.; Soci-

ology, A.B.; Student Counselor, Sociology Club, Secretary; Woman's Hall.

MOORE, CAROLYN P., Kannapolis, N.C.; Primary Education, B.S.

MOORE, JANET T., Tarboro, N.C.; Elementary Education, B.S.

MOORE, LEVY E., Tarboro, N.C.; History, A.B.

MOORE, LINDA S., Swansboro, N.C.; Home Economics, B.S.; Phi Upsilon Omicron, Reporter, Vice-President; Home Economics Club, Student Counselor.

MOORE, PHILLIP R., Washington, N.C.; Industrial Technology, B.S.

MOOREFIELD, ARTHUR W., Yanceyville, N.C.; History, B.S.

MOORING, STEVEN F., Maury, N.C.; Industrial Education, B.S.; Industrial-Technical Education Club, Epsilon Pi Tau, Reporter.

MORRISON, JAMES W., Westtown, N.Y.; Geography, A.B.

MORTON, SUSAN W., Hubert, N.C.; Primary Education, B.S.

MOSELEY, MARY L., Winterville, N.C.; Primary Education, B.S.

MOYE, PEGGY A., Windsor, N.C.; Business Administration, B.S.

MOYER, LYNDA J., Springfield, Va.; Drama, B.F.A.; East Carolina Playhouse, Concert Choir, National Collegiate Players.

MURDOCK, JEROLD P., Henderson, N.C.; History, B.S.

MURPHY, FRANCES A., Kinston, N.C.; Grammar Education, B.S.; Orientation Counselor, Student Government Association, Day Student Representative; Student Party, Sigma Sigma Sigma, Entertainment Committee; Elections Committee, Student National Education Association.

MURPHY, HERSCHEL G., Wilson, N.C.; Physical Science, A.B.

MURRAY, JOAN A., Greenville, N.C.; Art, B.F.A.; Commercial Art Club, College Artist of the School of Art.

MURRAY, STEPHEN R., Greenville, N.C.; Business Law and Real Estate, B.S.B.A.; Delta Sigma Pi, President; College Union Committee, Interannual Bowling League.

MUSGROVE, SANDRA F., Jacksonville, N.C.; Elementary Education, B.S.; Young Republican Executive Council, Newman Club, *Buccaneer*, Academic Editor.

MYLUM, JANE, Wilson, N.C.; Art Education, B.S.

MYRICK, JUDITH A., Carthage, N.C.; Nursing, B.S.N.; Student Nurses' Association, Dormitory Proctor.

NARRON, SAMUEL R., Middlesex, N.C.; Business, A.B.; Baseball.

NEAL, ANNE B., Henderson, N.C.; Science Education, B.S.; American Chemical Society, Chi Beta Phi, Student Counselor.

NEAL, JAMES P., Wilson, N.C.; History, B.S.

NEAL, JOHN E., Greensboro, N.C.; Chemistry, A.B.; Freshman Wrestling, American Chemical Society, President; Chi Beta Phi, President.

NEELY, FULTON R., Clinton, N.C.; Business, A.B.; East Carolinian, Advertising Manager; Intramural Basketball and Softball, Young Republicans Club.

NELMS, DONALD M., Spring Hope, N.C.; Geography, A.B.

NELSON, DONALD M., Spring Hope, N.C.; Geography, A.B.

NELSON, RICHARD S., Atlantic, N.C.; Business Administration, B.S. Phi Beta Lambda, Young Republicans Club.

NELSON, WALLACE V. JR., Wagram, N.C.; Business Administration, B.S.A., Sigma Nu.

NETTLES, WILLIAM M., Hampton, Virginia; Mathematics, B.S.

NEWBERN, ANTHONY E., Elizabeth City, N.C.; Mathematics, A.B.

NICHOLS, NANCY A., Charlotte, N.C.; Education, B.S.; Student National Education Association, American Childhood Education.

NICHOLS, STEPHEN C., Norwood, N.C.; Psychology.

NOBLE, JUDY C., Deep Run, N.C.; Grammar Education, B.S.; Dormitory Proctor, Angel Flight, Pledge Secretary, Social Committee.

NOLAN, RUSSELL E. JR., Fredricksburg, Va.; Business, B.S.A.; Soda Shop, Student Manager.

NORRELL, JANET M., Liberty, N.C.; Home Economics, B.S.

NORWOOD, JOHN S., Black Mountain, N.C.; Physical Education, B.S.

NUTTER, SANDRA L., Vienna, Virginia; History, A.B.

OBER, BOBBY S., Edenton, N.C.; Business Education, B.S.; Freshman Scholarship Award, Young Republican Club, Secretary; Student National Education Association, Phi Beta Lambda, Delta Kappa Chi, President; Pi Omega Pi, President, National Officer; *Who's Who In American Colleges and Universities*.

OLEARY, HARRIET E., Warsaw, N.C.; Library Science, Geography, B.S.; *Buccaneer*, Student National Education Association, Library Club, Alpha Beta Alpha.

OLIVER, ALICE A., Creswell, N.C.; Library Science, B.S.; Library Club.

OLSEN, RICHARD P., Belle Mead, N.J.; Physics, A.B.; Mathematics Club, Student Section of American Institute of Physics, President; University Union Bowling League.

ONEAL, HELEN F., Steadman, N.C.; English, B.S.

ORCHARD, HAYS W., McLean, Virginia; Mathematics, B.S.; Air Force ROTC, East Carolina Honor Drill Team, Arnold Air Society, Chaplain, Operations Officer; General Dynamics Award, East Carolina Handgun Club, Treasurer; Floor Manager, Men's Honor Council, Investigator; Men's Judiciary, Attorney General; Intramurals.

ORMAND, ROBERT A., Conover, N.C.; Business Administration, B.S.P.; Kappa Sigma.

ORMAND, SHELOR W., Hickory, N.C.; Business Education, B.S.; Modern Dance Club, Dormitory Social Committee.

ORMSBY, THOMAS E., Southern Pines, N.C.; Business, B.S.B.A.; Society for Advancement of Management.

OVERTON, BECKY H., Greenville, N.C.; Mathematics, B.S.; Mathematics Club.

OVERTON, BOBBY E., Kittrell, N.C.; Business, B.S.; Delta Sigma Pi.

OWEN, RAY W., Newport News, Va.; Political Science and Philosophy, A.B.; Orientation Counselor, Law Club, Men's Judiciary, Chairman; Phi Kappa Tau, President, Vice President, Parliament, I.F.C. Delegate; Sophomore Class Parliamentarian and Treasurer; State Student Legislature Delegate, Model United Nations Delegate, Model Security Council Delegate, President's Cabinet, Secretary of External Affairs; Student Government Association Committees, United Nations, Delegate to Collegiate Council, State Chairman.

PADERICK, EFFIE G., Kinston, N.C.; Primary Education, B.S.; Student National Educational Association, American Childhood Education, Free Will Baptist Fellowship.

- PAISLEY, LARRY G., McLean, Virginia; Business, B.S.A.; Freshman Homecoming Committee, "Greeks Speak" Editor; Kappa Sigma, President, Secretary; Inter-Fraternity Council, Deans Advisory Board, Intramurals.
- PARAMORE, KENNETH R., Grimesland, N.C.; Business, B.S.B.A.; Society for Advancement of Management, Gamma Beta Phi.
- PARHAM, MICHAEL J., Nathalie, Virginia; Physical Education, B.S.
- PARKER, BILLIE S., Four Oaks, N.C.; Elementary Education, B.S.; Student Counselor, Gamma Beta Phi, Student National Education Association.
- PARKER, ERNEST L., Harkers Island, N.C.; Industrial Arts, B.S.P., Kappa Alpha, Industrial Arts Club, Basketball.
- PARKER, WM. MORRIS, Williamston, N.C.; Music, B.M.; Marching Band, Symphonic Band, Phi Mu Alpha, Corresponding Secretary; Saxophone Ensemble, Music Educators National Conference, State Convention.
- PARKS, JAMES H., Roanoke Rapids, N.C.; Business Administration, B.C.
- PARKS, JAMES J., Raeford, N.C.; History, B.S.; Gamma Beta Phi, Phi Alpha Theta, Young Democrats Club, History Club, Dormitory Proctor.
- PARRISH, JAMES W., Lakeland, Fla.; Music Education, B.M.; Varsity Band, Symphonic Band, Wind Ensemble, Marching Pirates, Concert Choir, Brass Choir.
- PARSONS, GREGORY W., Bethel, Conn.; History, A.B.; Karate Club, Judo Club, Intramural, Softball and Football.
- PARTIN, THOMAS L., Scotland Neck, N.C.; Industrial Arts, A.B.; Industrial Arts Club, Phi Sigma Pi, Epsilon Pi Tau.
- PEARCE, LUCRETIA C., Zebulon, N.C.; Interior Design, B.F.A.; National Society for Interior Designers, Secretary; Delta Phi Delta, Vice President.
- PEARCE, ROY N., Franklington, N.C.; Business Administration, B.S.A.
- PEELE, MICHAEL A., Williamston, N.C.; History, A.B.
- PELT, ALICE K., Goldsboro, N.C.; Education, B.S.
- PERKINSON, JAMES E., JR., Littleton, N.C.; Industrial and Technical Education, B.S.; Alpha Phi Omega, Pledgmaster; Industrial and Technical Education Club.
- PERKINSON, JOHN L., Roanoke Rapids, N.C.; English, B.S.
- PERMAR, RUFUS H., JR., Greensboro, N.C.; Business, B.S.B.A.; Freshman and Varsity Golf.
- PERRY, JOYCE M., Elizabeth City, N.C.; English, A.B.; Freshman Honors Seminar, Sigma Tau Delta, Pledge Trainer, Publicity Chairman; International Films Committee, Alpha Delta Pi, Registrar, Rush Chairman; Everyman Cast, Model United Nations Page.
- PEAFF, HOWARD R., Asheville, N.C.; Industrial and Technical Education, B.S.; Alpha Phi Omega, Industrial Arts Club.
- PEAFF, HOWARD R., Asheville, N.C.; In-Education, B.S.; Student National Education Association.
- PHILLIPS, BAXTER F., Colonial Heights, Va.; Political Science, A.B.; Model United Nations, Track, Concert Choir.
- PICKARD, DONNA L., Durham, N.C.; Psychology, A.B.; Psychology Club.
- PIERCE, DON L., JR., New Bern, N.C.; Political Science, E.B.; Varsity Lacrosse, Karate Team, Model United Nations Delegate, Spirit Committee, Student Government Association, Popular Entertainment Committee, Cheerleader, *Buccaneer, East Carolinian*.
- PIERCE, HAL W., Princeton, N.C.; Mathematics, A.B.; Mathematics Club.
- PIERCE, JIMMY G., JR., Colerain, N.C.; History, B.S.
- PILAND, MARVIN S., Lacrosse, Va., Music, B.M.E.; Symphonic Band, Marching Pirates, Drum Major, Phi Mu Alpha, Alumni Secretary; Vice President of Bands, Orchestra, Music Educators National Conference.
- PISTNER, NETA M., Teachey, N.C.; Sociology and Science, A.B.; Women's Intramurals, Newman Club, Secretary; American Chemical Society, Secretary; Sociology Club.
- PITTARD, BEVERLY J., Prospect Hill, N.C.; English, B.S.
- PITTARD, MICHAEL L., Charlotte, N.C., Music, B.M.E.; Concert Choir, Opera Theater, Music Educators National Conference.
- PITTARD, RUTH W., Conover, N.C.; English, B.S.
- PITTMAN, HAROLD H., Selma, N.C., Business, B.S.
- PLUNTI, CHARLES D., Wilmington, Del.; Accounting, B.S.P.; Phi Beta Lambda, Canterbury Club.
- POFFENBAUGH, PATSY A., Netherlands; Primary Education, B.S.; Student National Education Association, Association for Childhood Education, Newman Club.
- POLLARD, LARRY G., Tarboro, N.C.; History, A.B.; Phi Sigma Tau, President.
- POOT, JOHN R., Greenville, N.C.; History, A.B.; East Carolina Playhouse, Opera Theatre, Men's Chorus, Circle K.
- POPE, ROBERT W., JR., Lucama, N.C., Physical Education, B.S.; Physical Education Majors Club.
- PORTER, MICHAEL W., Benson, N.C., English, A.B.
- POSEY, MICHAEL O., Greenville, N.C.; Psychology, A.B.; Newman Club, Publicity Chairman, President; Phi Epsilon Pi, Historian; Poetry Forum, Varsity Soccer Team.
- POSTON, RUSSELL E., Alexandria, Va., Business, B.S.A.
- POWELL, BARBARA L., Thomasville, N.C., Primary Education, B.S.; Women's Recreation Association, Model United Nations Page, Alpha Delta Pi, Recreation Chairman; Student National Education Association Homecoming Committee.
- POWELL, DONNA C., George, N.C.; Primary Education, B.S.; Student National Education Association, Association for Childhood Education.
- POWELL, MARTHA A., Rowland, N.C.; Primary Education, B.S.; Freshman Cheerleader, Student Legislature, Orientation Counselor, Chi Omega, Student National Education Association.
- POWELL, WILLIAM H., Princess Anna, Md.; Accounting, B.S.B.A.; Phi Beta Lambda, Young Democrats.
- PRESSLEY, CHARLES C., Greenville, N.C.; Business, A.B.; Sigma Phi Epsilon, Co-captain Soccer Team, Chess Team.
- PRIMM, SANDRA G., Hampton, Va.; Grammar Education, B.S.
- PRINCE, WILLIAM H., Exmore, Va.; Physical Education, B.S.; Football.
- PRITCHARD, VIDA R., Elizabeth City, N.C.; Primary Education, B.S.; Student National Education Association.
- PRITCHETT, NONA B., Southern Pines, N.C.; History, A.B.; *Rebel*.
- PUGLIA, JOSEPH JR., Sumter, S.C.; Biology, A.B.
- PYNE, NEIL L., Charlotte, N.C.; Business Management, B.S.; Alpha Epsilon Pi.
- QUINTON, SANDRA K., Edenton, N.C., Elementary Education, B.S.; Student National Education Association.
- RABHAN, SANDRA R., Jamestown, N.C.; Sociology, A.B.; *East Carolinian*, Features Editor; Sociology Club, Canterbury, Young Democrats Club.
- RACKLEY, BARBARA K., Farmville, N.C.; History, B.S.
- RAINES, KATHRYN A., Goldsboro, N.C.; Primary Education, B.S.
- RAMSEY, HAZEL J.; Salisbury, N.C.; English, B.S.; Sociology Club, Student National Education Association.
- RAND, ROBERT A., Goldsboro, N.C.; Business Administration, B.S.
- RAVELLI, JOHN WM., Jacksonville, N.C.; Business Administration, B.S.
- RAYNOR, DAVID K., Suffolk, Va.; Business Administration, A.B., Phi Kappa Tau, Rush Chairman, Sergeant at Arms, Publicity Chairman; Vice-President Sophomore Class, Men's Judiciary, Secretary; Men's Honor Council, Homecoming Queens Chairman, Orientation Counselor, Assistant Chairman; East Carolina Law Society, Secretary and Treasurer; Model United Nations Delegate, Merit Scholarship Committee.
- REEL, ALICE J., Fair Bluff, N.C., Mathematics and Library Science, B.S.; Student Counselor, Gamma Beta Phi, Baptist Student Union, Association of Computer Machinery.
- REINHOLD, GERALD S., Ephrata, Pa., Business Administration, B.S.B.A.
- RETTIG, JOHN S., Morris Plains, N.J.; General Business, B.S.
- REYNOLDS, CHARLES K., Hendersonville, N.C.; Business Administration, B.S.
- REYNOLDS, ELIZABETH W., Macclesfield, N.C.; Primary Education, B.S.; Association for Childhood Education, Student National Education Association, Student Government Representative.
- REYNOLDS, THOMAS H., Grandview, Texas; Physical Education, B.S.; Aycock Dorm, Vice-President; Physical Education Major's Club.
- RHEM, SARA C. LEWIS, Grifton, N.C.; Math, B.S.; Freshman Honor Program, Honorary Math Fraternity.
- RHODES, MARTHA L., Lenoir, N.C.; Library Science, B.S.; Student National Education Association, Alpha Beta Alpha.
- RHODES, WILLIAM E., Matthews, N.C.; Business Administration, B.S.
- RHYNE, JO A., Charlotte, N.C.; Nursing, B.S.N.; Student Counselor, Westminster Fellowship, Student Nurse's Association, Vice-President.
- RICHARDSON, JOHN R., Hopewell, Va.; Business, B.S.P.; Air Force R.O.T.C.
- RICHARDSON, SHARON A., Petersburg, Va.; Psychology, A.B.
- RIFLE, GAIL W., Jacksonville, N.C.; Business, B.S.; Student Counselor, Phi Omega Pi, Phi Beta Lambda.
- RIORDAN, CLIFFORD T., Chicago, Ill.; Industrial Technology, B.S.P.; Crew Team.
- ROBERSON, DONNA KAY, Lawrence, N.C.; Psychology, A.B.; Alpha Delta Pi, Chaplain; Panhellenic, Vice-President; *East Carolinian*, Chi Beta Phi, Psi Chi, Psychology Club.
- ROBERSON, ETHEL C., Louisburg, N.C.; Primary Education, B.S.; Student National Education Association, Association for Childhood Education.

Senior Directory

ROBERTS, ADRIAN R., JR., Mount Olive, N.C.; Education, B.S.; Men's Honor Council, East Carolina Resources Scholarship, Phi Sigma Pi, Secretary; Gamma Beta Phi, Historian; Phi Mu Alpha, Student National Education Association, Student Government Representative, Men's Residence Council, Senator; Math Honors Program, English Honors Seminar, Merit Scholar's Welcoming Committee.

ROBERTS, BOBBY E., Willow Springs, N.C.; Physical Education, B.S.; Air Force R.O.T.C., Arnold Air Society, Phi Epsilon Kappa.

ROBERTS, TERRELL R., Candor, N.C.; Business Administration, B.S.

ROBERTSON, BERNARD P., Jackson, N.C.; Business, B.S.A.; Society for Advancement of Management, Crew Team.

ROBERTSON, KENNETH L., Leaksville, N.C.; Geography, A.B.

ROBERTSON, REGINA S., Aherden, N.C.; History, B.S.

ROBINSON, BRYAN E., Belmont, N.C.; Psychology, A.B.; Sociology Club, Psychology Club, East Carolina Tutors.

ROBINSON, GEORGE L., JR., Fayetteville, N.C.; Business Administration, B.S.; Phi Beta Lambda.

ROCKWELL, DENNIS K., Wilmington, Del.; Elementary Education, B.S.; Theta Chi.

ROESCH, MARILYN L., Alexandria, Va.; Primary Education, B.S.; Student National Education Association, Alpha Omicron Pi, Newman Club, Women's Recreation Association, University Union.

ROGERS, BONNIE B., Timberlake, N.C.; Education, B.S.; Student National Education Association, Young Democrat's Club.

ROGERS, SANDRA A., Williamston, N.C.; Home Economics, B.S.; Home Economics Club.

ROGERS, WM. JAMES, Warrenton, N.C.; Business, B.S.A.; Alpha Phi Omega, Vice-President, Treasurer.

ROLLINS, DONNA G., Wake Forest, N.C.; Business, A.B.; *Buccaneer*, Student Government Association, Foreign Films Committee, Dormitory Social Chairman, Phi Beta Lambda, Reporter; Alpha Delta Pi, Corresponding Secretary; Homecoming Representative, "My Fair Lady".

ROSE, CARL R., Smithfield, N.C.; Mathematics, B.S.; Arnold Air Society, Commander; Air Force ROTC, Information Officer; Color Guard, Commander; Men's Glee Club, *East Carolinian*, Mathematics Club, Flight Instruction Program.

ROSE, ROBERT K., Kenly, N.C., Political Science, A.B.; Air Force R.O.T.C., Drill Team, Arnold Air Society.

ROSEMAN, PAUL M., JR., Rocky Mount, N.C.; Business Administration, B.S.B.A.; Lambda Chi Alpha, Treasurer; Inter-Fraternity, Council.

ROSEN, SUSAN F., Roanoke, Va.; Primary Education, B.S.; Hebrew Youth Fellowship, Student National Education Association.

ROSENBAUM, PHILIP D., Greenville, N.C.; Business, A.B.; Alpha Kappa Psi, Men's Residence Council, Society for the Advancement of Management.

ROSS, HENRY A., JR., Hubert, N.C.; Music, B.M.; Chapel Choir; Concert Choir; Marching Pirates, Music Educators National Conference, Phi Mu Alpha, Fine Arts Committee, Opera Theater.

ROTHERMICH, TERRY P., St. Charles, Missouri; Music, B.M.; Phi Mu Alpha, Music Educators National Conference, Fidelio Society.

ROUGHTON, EDGAR G., Gaston, N.C.; Business B.S.P.; *East Carolinian*.

ROUNTREE, RUTH E.; Women Recreation Association, Student National Education Association.

ROUSE, WALTER A., Kinston, N.C.; Business Administration, B.S.; Men's Residence Council, Judiciary Chairman.

ROWLAND, FLOYD M., JR., Blanche, N.C.; Business Administration, B.S.

RUMBLEY, MARGARET S., Greenville, N.C.; Institution Management, B.S.; Chi Beta Phi, Home Economics Chapter, Phi U Colony, President; *Who's Who In American Colleges and Universities*.

RUTLEDGE, FRED A., Atlanta, Ga.; Pre-Med, Chemistry, A.B.; Pre-Med Society, President; Tutor Society, Intramural Baseball, American Chemistry Society.

SALENIUS, HOWARD G., Greenville, N.C.; History, A.B.; Young Republicans Club, Chairman; Model United Nations Delegation, Men's Judiciary, Vice Chairman; Phi Alpha Theta, Men's Honor Council, Chairman; *Who's Who In American Colleges and Universities*.

SANDERLIN, BRENDA L., Shawboro, B.S.; Primary Education, B.S.

SASSER, PAUL L., Mount Olive, N.C.; Political Science, A.B.; Political Science Club, Organization Committee; Psychology Club.

SATCHELL, LOU E., Easton, Md.; Accounting, B.S.B.A.

SAUL, CAROL A., Glassboro, N.J.; Sociology, A.B.; Aquanymphs, Wesley Foundation, Sociology Club.

SAUNDERS, RONALD L., Bedford, Va.; History, B.S.

SAUNDERS, STEPHEN D., Greenville, N.C.; Biology, B.S.; Science Club, Pres-Medical Society, Dormitory Officer.

SAUNDERS, THEODORE F., Charlotte, N.C.; Psychology, A.B.; Sigma Phi Epsilon, Recorder; Psi Chi, Psychology Club.

SAVAGE, JACKIE L., Spring Hope, N.C.; Business Administration, B.S.; Pi Beta Lambda.

SAWYER, JUDITH S., Winston-Salem, N.C.; Nursing, B.S.N.; Student Nurse's Association.

SCHALL, KAREN L., Raleigh, N.C.; Grammar Education, B.S.; Aquanymphs, North Carolina Education.

SCHLECTER, ROGER N., Greensboro, N.C.; Biology, B.S.

SCHIAVONE, JOSEPH A., Arlington, Va.; Geology, B.S.; Theta Chi.

SCOTT, ANNE G., Richmond, Va.; Education, B.S.

SEAMAN, BARBARA S., McLean, Va.; Primary Education, B.S.

SEBESAN, DENNIS J., Claymont, Del.; Business, Accounting, B.S.; Sigma Chi Delta, Treasurer.

SEIGLER, MARIE L., Reidsville, N.C.; Home Economics, B.S.; Home Economics Club, Student National Education Association.

SETARO, TERESA A., Dallas, Tex.; Psychology, A.B.; Psychology Club, Sociology Club, Psi Chi, Chi Beta Phi.

SETTLE, DAVID M., Winston-Salem, N.C.; History, B.S.

SHANNON LESLIE K., Wilmington, N.C.; Education, B.C.; Student National Education Association, Alpha Delta Pi, Vice President, Chairman; Women's Recreation Association, Pi Kappa Alpha, Dream Girl.

SHAW, KENNETH W., Durham, N.C.; Business, B.S.

SHEARIN, LYNN R., Raleigh, N.C.; Art, B.S.; Aquanymphs, Homecoming Committee, Foreign Films Committee, Spirit Committee, Dormitory

President, Women's Judiciary, Women's Residence Council, Constitution Committee.

SHELTON, BENNETT D., Durham, N.C.; English, A.B.; King Youth Fellowship, Traveling Quartet.

SHELTON, JUDY H., Atlanta, Ga.; Primary Education, B.S.; Women's Judiciary, Sigma Sigma Sigma, Recording Secretary, House Manager; Student National Education Association, Aquanymphs.

SHEPHERD, JOHN F., Statesville, N.C.; Geography, B.S.; Freshman Wrestling, Theta Chi, "Keeper of Light"; Cheerleader, Gamma Theta Epsilon.

SHEPPARD, CAROLYN J., Washington, N.C.; Home Economics, B.S.; *East Carolinian*, Home Economics Club.

SHIELDS, FRED W., JR., Fayetteville, N.C.; Political Science, A.B.

SHOAF, MELINDA G., Burlington, N.C.; Sociology, A.B.; Young Democrats, Student National Education Association.

SHORE, PAMELA K., Winston-Salem, N.C.; Education, B.S.; Alpha Phi, Rush Chairman; Women's Recreation Association.

SHORT, HAROLD M., Charlotte, N.C.; Mathematics, A.B.; Mathematics Club, Vice President; Physics Club.

SHUFFLER, JIMMIE N., New Bern, N.C.; Business, A.B.; Varsity Football.

SIMMONS, RODERICK A., Roanoke Rapids, N.C.; Business, B.S.

SLEDGE, ROGER L., Louisburg, N.C.; Chemistry, B.S.

SLOAN, SHARON G., Winston-Salem, N.C.; Home Economics, B.S.; Home Economics Club, Phi Upsilon Omicron, Student National Education Association; Dormitory Treasurer.

The campus certainly looks quiet at night



SMALL, HARRIET B., Edenton, N.C.; English, B.S.

SMITH, BRENDA L., Mount Olive, N.C.; Grammar Education, B.S.; Student National Education Association, Delta Zeta, Rush Chairman, Recording Secretary; Library Science Club, *Buccaneer*, Alpha Beta Alpha.

SMITH, CHARLES K., Scotland Neck, N.C.; Mathematics, B.S.; Gamma Beta Phi Treasurer; Mathematics Club.

SMITH, GENE S., Vanceboro, N.C.; Geography, A.B.

SMITH, JERRY R., Monroe, N.C.; Business, B.S.P.; Pi Kappa Alpha, Historian; Society for Advancement of Management, University Party.

SMITH, JOHN M., Greensboro, N.C.; Psychology, A.B.

SMITH, PATSY G., Burlington, N.C.; Primary Education, B.S.; Women's Recreation Association, Treasurer; Alpha Phi, Song Chairman.

SMITH, ROSA J., Greenville, N.C.; Nursing, B.S.N.; Student Nurse's Association, Chi Omega.

SMITH, SHEILA O., Charlotte, N.C.; Art, B.F.A.; National Society for Interior Designers, Vice President; Alpha Phi, Panhellenic Treasurer.

SNEED, SARA A., Oxford, N.C.; Elementary Education, B.S.; Student National Education Association, Home Economics Club, National Education Association.

SNYDER, DONALD E., Wilmington, Del.; Elementary Education, B.S.; Swim Team, Student National Education Association, President, Treasurer; Circle K, Vice President; Association for Childhood Education, Men's Residence Council, Films Committee, Sigma Phi Epsilon.

SOBIESKI, GORDON E., Arlington, Va.; Science and Geography, A.B.

SORRELL, ANNE M., High Point, N.C.; Elementary Education, B.S.; Student National Education Association.

SPANGLER, EVELYN L., Ayden, N.C.; Home Economics, B.S.; Phi U Colony, Phi Upsilon Omicron.

SPARROW, JOHN D., Kinston, N.C.; Business, B.S. Sigma Nu.

SPENCER, JOHNNY WM. JR., Raleigh N.C.; Business Administration, B.S.A.; Society for Advancement of Management.

SPENCER, RONALD D., Canton, Pa.; Business Administration, B.S.; Society for Advancement of Management, Phi Beta Lambda.

SPRAGINS, LINDA C., Littleton, N.C.; Primary Education, B.S.; Association for Childhood Education.

SPRUIELL, HAYWOOD, JR., Elizabeth City, N.C.; Business Administration, B.S.; Society for Advancement of Management; Circle K, Intramural Basketball and Football.

SPRUIELL, PATRICIA A., Columbia, N.C.; English, B.S.

STAINBACK, BRENDA L., Henderson, N.C.; Home Economics, B.S.; Gamma Beta Phi, Home Economics Club, Phi U Colony.

STALEY, JOHN A., Jr., Morehead City, N.C.; Mathematics and Physics, A.B.; Mathematics Club, Phi Sigma Pi, Outstanding Math and Physics Freshman, Mathematics Honors, Student Government Association, Rules Committee, Chairman; Men's Judiciary, Public Defender; *Who's Who In American Colleges and Universities*.

STALNAKER, SUSAN E., Newport News, Va.; English, B.A.; Philosophy Club.

STEELEY, JAMES E., Selinsgrove, Pa.; Business, B.S.

STEPHENS, JENNINGS W., Norfolk, Va.; History, B.S.; WEUC.

STEPHENSON, JAMES T., Murfreesboro, N.C.; Industrial and Technical Education, B.S.

STEWART, JO ANN, Newport News, Va.; History, A.B.; Political Science Club.

STINAGLE, JANICE E., Wilson, N.C.; Nursing, B.S.N.; Student Nurse's Association.

STINSON, WESLEY R., Siler City, N.C.; Mathematics, B.S.; Mathematics Club, Vice President; Gamma Beta Phi, Treasurer; Phi Sigma Pi, Mathematics Honors.

STOCKNER, JAMES I., Galax, Va.; Music, B.M.; Marching Pirates, Symphonic Band, Orchestra, Concert Band, Men's Glee Club, Music Educator's National Conference, Vice President; Phi Mu Alpha.

STOCKTON, DOUGLAS M., Greenville, N.C.; Accounting, B.S.P.; Phi Beta Lambda.

STOKES, DENNIS A., Greenville, N.C.; Industrial Technology, B.S.

STOKLEY, ROBERT E., Elizabeth City, N.C.; History, B.S.

STONESTREET, LINDA V., Albemarle, N.C.; Primary Education, B.S.; Student National Education Association, Chi Omega, Homecoming Committee, Spirit Committee.

STOVALL, THORNTON, JR., Stovall, N.C.; Mathematics and Physics, A.B.; Phi Sigma Pi, President; Mathematics Club, President; Physics Club, Treasurer; Men's Residence Council, Lt. Governor; Orientation Counselor, Dean's Advisory Council, Mathematics Honors Club, *Who's Who In American Colleges and Universities*.

STRICKLAND, GLORIA C., Elon College, N.C.; Accounting, B.S.A.

STROUP, WM. ROBERT, Cherryville, N.C.; Business, B.S.P.

STUBBS, COLON P., Hubert, N.C.; Business, B.S.; Phi Beta Lambda.

STUCKEY, RUFUS D., JR., Bishopville, S.C.; Music, B.M.E.; Phi Mu Alpha, Marching Pirates, Symphonic Band, Concert Choir, College Singers, University Chorale.

STUDY, NEIL T., Reisterstown, Md.; Physical Education, B.S.

STUTTS, BARNEY W., JR., Burlington, N.C.; Business, B.S.

SUGG, DORNA T., Norfolk, Va.; Primary Education, B.S.; Student National Education Association.

SUGG, JOAN K., Snow Hill, N.C.; Primary Education, B.S.; Student Counselor, Orientation Counselor, Student National Education Association.

SULLIVAN, MARY L., Falls Church, Va.; Art, B.S.

SUMMERLIN, MARSHA A., Alexandria, Va.; Business, B.S.; Phi Beta Lambda, Hockey Team, Intramurals.

SUMMERS, ANN L., Durham, N.C.; Primary Education, B.S.

SUTTON, SHERWOOD R., La Grange, N.C.; Business, B.S.; Pi Omega Pi, Phi Beta Lambda, Society for Advancement of Management.

SWAIN, CLIFFORD W., Washington, N.C.; Education, B.S.

SWAN, DOROTHY A., Newark, Del.; Primary Education, B.S.; Freshman and Varsity Cheerleader, Women's Honor Council, Secretary; Spirit Committee, Student Government Association.

SWANEY, LARRY B., Huntingdon, Pa.; Accounting, B.S.; Pi Omega Pi, Phi Beta Lambda.

SYKES, JOAN M., Nashville, N.C.; Mathematics, B.S.; Dormitory Secretary, Student Counselor.

TARKINGTON, BRENDA K., Windsor, N.C.; Primary Education, B.S.; Student National Edu-

cation Association, Association for Childhood Education, Gamma Beta Phi.

TART, PAULA A., Lillington, N.C.; Primary Education, B.S.; Association for Childhood Education, National Education Association.

TAYLOR, ALMA W., Atlanta, Ga.; Elementary Education, B.S.; Kappa Delta, Membership Chairman; Student Counselor, Student National Education Association, *Buccaneer* Queen Contestant.

TAYLOR, BARBARA B., Virginia Beach, Va.; Primary Education, B.S.; Student National Education Association, Chi Omega, Lambda Chi Alpha, Crescent Girl, Inter-Fraternity Council Queen, Association for Advancement of Management, Model United Nations Page.

TAYLOR, CHARLES E., JR., Rocky Mount, N.C.; Business Administration, B.S.A.; Freshman Tennis and Basketball, Varsity Tennis, Phi Sigma Pi.

TAYLOR, LARRY R., New Church, Va.; Geography, A.B.; Lambda Chi Alpha, Gamma Theta Upsilon.

TAYLOR, PEGGY J., Tabor City, N.C.; English, B.S.; *Rebel*, Assistant Manager.

TAYLOR, TERRENCE C., Havelock, N.C.; Health and Physical Education, B.S.; Cross-Country Team, Indoor Track, Track, Health and Physical Education Major's Club.

TAYLOR, VERNON O., Hickory, N.C.; History, B.S.; Varsity Football Manager, Wrestling Manager, Men's Residence Council.

TEACHEY, LINDA F., Rose Hill, N.C.; Nursing, B.S.N.

TEAL, PATRICIA A., Lexington, N.C.; Primary Education, B.S.; Student National Education Association, Association for Childhood Education.

TEEL, PATRICIA J., Greenville, N.C.; Elementary Education, B.S.

TEETER, JANE B., Oakboro, N.C.; History, B.S.; Kappa Delta, House Manager; Young Democrats Club.

TEITELBAUM, CHARLENE, Richmond, Va.; Speech Pathology, B.S. Dormitory President, Vice President; Hebrew Youth Fellowship, Vice President, Corresponding Secretary; Women's Glee Club, Treasurer; Judiciary Council, Chairman; Alpha Epsilon Pi Sweetheart, Women's Residence Council, Chairman of Constitution Committee; Student National Education Association, Homecoming Representative, *Who's Who In American Colleges and Universities*.

TERRELL, BENJAMIN T., Raleigh, N.C.; History, A.B.; Phi Sigma Pi, Phi Alpha Theta, Treasurer; Canterbury, Freshman English Honors, *Rebel*, Publicity Editor; Student Faculty Committee.

TERRELL, BRENDA L., Greensboro, N.C.; Business Administration, B.S.; Angel Flight, Phi Beta Lambda.

TERRELL, JUDY S., Aoshkie, N.C.; Psychology, A.B.; Student Counselor, Psychology Club, Psi Chi.

TERRELL, WILLIAM L., JR., Thomasville, N.C.; Industrial Technology, B.S.; Industrial Arts Club.

TESH, BENNIE F., JR., Greensboro, N.C.; Physical Education, B.S.; Pre-Medical Society.

THARRINGTON, DONNIE E., Zebulon, N.C.; Business, Distributive Education, B.S.

THARRINGTON, NORMAN A., Louisville, N.C.; History, B.S.; Phi Sigma Pi, Phi Alpha Theta, History Honors.

THOMAS, SANDRA M., Chesapeake, Va.; Grammar Education, B.S.; *Rebel*, Student National Education Association.

Senior Directory

THOMASON, SALLIE A., Kannapolis, N.C.; Drama and Speech, B.S.; East Carolina Productions, Hall Proctor, Gymnastics Club, Modern Dance Club, Treasurer, Vice President; Aquanymphs, Student Counselor, Alternate Cheerleader.

THOMASSON, PATRICIA A., Arlington, Va.; Psychology, A.B.; Women's Recreation Association, Alpha Delta Pi, Magazine Chairman, Membership Chairman, Treasurer, Pledge Trainer.

THOMPSON, CATHY A., Danville, Va.; Education, B.S.; Phi Kappa Tau Sweetheart, Student National Education Association.

THOMPSON, ERNEST L., Durham, N.C.; Health and Physical Education, B.S.; Phi Sigma Pi, Lambda Chi Alpha.

THORNE, EDWIN J., Westfield, N.J.; Geography, B.S.; Varsity Baseball, Soccer.

THURSTON, CAROLE R., Richmond, Va.; Primary Education, B.S.

THURSTON, THOMAS L., Jacksonville, N.C.; Business, B.S.

TYLAND, JOHN H., Greensboro, N.C.; Science and Geography, A.B.

TISDALE, STEPHANY A., Annandale, Va.; Primary Education, B.S.; Freshman and Varsity Cheerleader, Alpha Delta Pi, Rush Chairman, Guard; Student National Education Association, Spirit Committee.

TOBIN, RICHARD P., New Rochelle, N.J.; Psychology, A.B.; Varsity Swim Team, Arnold Air Society R.O.T.C.

TODD, ANITRA, Wendell, N.C.; Grammar Education, B.S.; Women's Honor Council, Alpha Delta Pi, Secretary, Student National Education Association, Security Council, Conference Co-ordinator; Model United Nations, Secretary for Administrative Affairs, *Who's Who in American Colleges and Universities*.

TODD, GREGORY T., Colerain, N.C.; Mathematics, B.S.

TOMBERLIN, MICHAEL B., Morganton, N.C.; Physical Education, B.S.; Swim Team, All-American, National Backstroke Champion.

TONN, DIANNA H., Greenville, N.C.; English and Library Science, B.S.; Lutheran Student Association, Alpha Beta Alpha.

TORICK, JUDITH A., Madison, N.J.; Physical Education, B.S.; Women's Recreation Association, President, Physical Education Majors Club, Treasurer; Phi Epsilon Mu, Young Democrats Club, Hockey Club.

TOSTO, EDWIN E., JR., Jacksonville, N.C.; Business, B.S.A.; Kappa Sigma.

TOTHILL, OPAL S., Clinton, N.C.; Elementary Education, B.S.

TROTT, PHILLIS G., Richlands, N.C.; Elementary Education, B.S.

TROUPE, JOSEPH T., Wilson, N.C.; Business Administration, B.S.P.; Society for Advancement of Management.

TURNER, KATHERINE M., New Bern, N.C.; Elementary Education, B.S.

TURNER, PATRICIA L., Richmond, Va.; History, B.S.; Intramurals, Women's Recreation Association.

TUTOR, NANCY C., Fuquay-Varina, N.C.; English, B.S.; Sigma Tau Delta, Historian; Gamma Beta Phi, Publicity Committee; Dramatic Readings, "Everyman", "A Christmas Carol".

TWIFORD, KATHRYN B., Greensboro, N.C.; Primary Education, B.S.; Junior Class Treasurer, Delta Zeta, Activities Chairman; Orientation Counselor.

TWIFORD, TRAVIS W., Powells Point, N.C.; Art, B.S.

TYLER, JOHN D., Weldon, N.C.; Business Administration, B.S.B.A.

TYSON, JOHN K., Wadesboro, N.C.; Music, B.M.

UNDERHILL, TIMOTHY C., Raleigh, N.C.; Business, B.S.A.

UPCHURCH, LARRY B., Raleigh, N.C.; Political Science, A.B.; Men's Residence Council, Orientation Counselor, Tennis Team, Men's Honor Council, Model United Nations.

USILTON, JOHN L., Denton, Md.; Physical Education, B.S.; Marching Pirates, Gymnastics Club, Track, Pi Kappa Phi.

VAN GEILDER, DONNA L., Vestal, N.Y.; Art, B.S.; University Union, Fine Arts Chairman, Recording Secretary.

VAN MIDDLESWORTH, CHARLES, Asbury Park, N.J.; Business, B.S.; Freshman and Varsity Tennis, Pi Omega Pi, Sophomore Scholastic Award.

VAN TUYL, ALAN W., Arlington, Va.; Music Education, B.M.E.; Crew, Marching Pirates, Varsity Band, Symphonic Band, Phi Mu Alpha, Secretary, President; Brass Choir, Student Music Educator's National Conference, Orchestra, "My Fair Lady", "A Funny Thing Happened".

VARLEY, NAN M., New Bern, N.C.; English, B.S.

VAUGHAN, BARBARA A., Harrellsville, N.C.; Medical Technology, B.S.M.T.; Gamma Beta Phi.

VAUGHAN, LANA J., Rocky Mount, N.C.; Primary Education, B.S.; Student National Education Association, Orientation Counselor, Alpha Phi, Vice President, Secretary; Women's Judiciary, Vice Chairman, Chairman; Women's Rules Committee, Ring Committee, *Who's Who in American Colleges and Universities*.

VAUGHAN, LINDA F., Durham, N.C.; English, B.S.; Freshman Honors Seminar, Sigma Tau Delta, Sigma Tau Sigma.

VEILLETTE, JOSEPH L., Rocky Mount, N.C.; Commercial Art, B.F.A.; Phi Sigma Pi.

VERNER, SHARON G., Clark, N.J.; Psychology, A.B.; Psi Chi.

VERNON, ROBERT G., Greensboro, N.C.; Business, B.S.P.

VESTAL, MARY C., Boonville, N.C.; Grammar Education, B.S.; Student Counselor, Baptist Student Union, Freewill Baptist Fellowship.

VIENNEAU, VICKI L., Arlington, Va.; Grammar Education, B.S.; Women's Recreation Association, Alpha Delta Pi, Reporter.

WACKERMAN, CHARLES S., Pollocksville, N.C.; Philosophy and Political Science, A.B.;

Phi Sigma Tau, Philosophy Club, Young Republicans Club, Student Government Association, Canterbury.

WALKER, JACKIE E., Rockingham, N.C.; Accounting, B.S.B.A.; Freshman Baseball.

WALKER, JAMES A., Oxford, N.C.; Accounting, B.S.B.A.; Phi Sigma Pi, Treasurer; Intramural Softball, Faculty Evaluation Committee, *Who's Who in American Colleges and Universities*.

WALKER, SANDRA Y., Macon, N.C.; Home Economics, B.S.; Home Economics Association, Young Democrats Club, Student Counselor, Freshman Orientation Counselor, Homecoming Representative.

WALL, EVELYN S., Wake Forest, N.C.; Elementary Education, B.S.; Student National Education Association.

WALL, KATHERINE H., Greenville, N.C.; English and Library Science, B.S.

WALLACE, FREDERICK T., Morris Plains, N.J.; Psychology, A.B.; Freshman Golf Team, Psychology Club.

WALSH, NANCY J., Charlotte, N.C.; Home Economics, B.S.; Home Economics Chapter.

WALTERS, DIANA L., Greenville, N.C.; Nursing, B.S.N.; Student National Association, District Treasurer; *Buccaneer* Queen Contestant, Free Will Baptist Fellowship, Program Chairman, President.

WALTERS, JENNES R., Wilson, N.C.; Art, Interior Design, B.S.; National Society for Interior Designers, Delta Phi Delta, Orientation Counselor.

WARD, DENNIS E., Cove City, N.C.; English, B.S.

WARREN, HUGH A., Fayetteville, N.C.; Business, A.B.

WASNER, JOHN A., Goldsboro, N.C.; Industrial Education, B.S.; Epsilon Pi Tau.

WATKINS, BETTIE L., Raleigh, N.C.; English and Library Science, B.S.; Library Club, Secretary-Treasurer; Dormitory Treasurer, Secretary; Student National Education Association, Alpha Beta Alpha.

WATSON, CHARLES R., Kenley, N.C.; Health and Physical Education, B.S.; Intramurals, Student Director; Honor Council, Men's Judiciary, Student Government Association, Phi Epsilon Kappa, Hall Manager, Economics Relations Board, Chairman.

WATSON, EDWIN T., Harrellsville, N.C.; Business Administration, B.S.; Society for Advancement

The thousands of lights on College Drive continuously burn.



ment of Management.

WATTS, GORDON P., Goldsboro, N.C.; History, A.B.

WEBB, BETH W., Raleigh, N.C.; Psychology, A.B.; Films Committee, Psi Chi, Psychology Club, Women's Honor Council, Lecture Committee, Election Committee, Alpha Omicron Pi, Student Nurse's Association, Pre-medical Society.

WEBSTER, KAREN A., Annandale, Va.; Psychology, A.B.; Psi Chi, *Buccaneer*, Alpha Delta Pi, Vice President.

WELIN, JILLIAN M., Rocky Mount, N.C.; Home Economics, B.S.; Westminster Fellowship, Home Economics Chapter, Student National Education Association.

WELLONS, SYLVIA A., Dunn, N.C.; Business Education, B.S.; King Youth Fellowship.

WELTON, MARVIN L., Norfolk, Va.; Physical Education, B.S.; Freshman and Varsity Track, Phi Kappa Tau, Vice President; Physical Education Major's Club.

WELTON, NANCY M., Greenville, N.C.; Education, B.S.; Student National Education Association.

WENNRICH, TIMOTHY W., Glens Falls, N.Y.; History, A.B.

WENTZEL, SANDRA K., Raleigh, N.C.; English, B.S.; Freshman Class Treasurer, Student Government Association, Day Student Representative, Executive Secretary, Entertainment Committee, State Legislature Delegate; Dean's Advisory Council, Alpha Delta Pi, President; Orientation Counselor, Model United Nations, Executive Secretary; *Who's Who In American Colleges and Universities*.

WHALEY, CAROL L., Richlands, N.C.; Primary Education, B.S.; Mathematics Club, Student National Education Association.

WHALEY, ROXIE P., Newport, N.C.; Accounting, B.S.P.

WHEELER, JOEL D., Durham, N.C.; Business, B.S.; La Crosse, Kappa Alpha, Men's Residence Council.

WHITE, BARBARA E., Merry Hill, N.C.; Mathematics, B.S.

WHITE, BEVERLY P., Elizabeth City, N.C.; Home Economics, B.S.; Home Economics Chapter, Chi Omega, *Buccaneer* Beauty.

WHITE, GLENN C., Elizabeth City, N.C.; Business Administration, B.S.; Phi Beta Lambda.

WHITE, JOHN R., Dothan, Ala.; Business Administration, A.B.; Delta Sigma Pi, R.O.T.C. WHITEHEAD, BEVERLY A., Scotland Neck, N.C.; English, B.S.

WHITEHURST, CORNELIA, Raleigh, N.C.; Music, B.M.; Music Educator's National Conference, College Singers, College Chorale, Alpha Xi Delta, Chapel Choir.

WHITEHURST, CORNELIUS, Bethel, N.C.; History, A.B.; Alpha Phi Omega, Sergeant-at-Arms; Air Force R.O.T.C., University Union Bowling League, Orientation Counselor.

WHITEHURST, LINDA T., Greenville, N.C.; Grammar Education, B.S.; Gamma Beta Phi, Student National Education Association.

WHITLEY, DAVID E., Williamston, N.C.; Elementary Education, B.S.

WHITLEY, THEODORE W., Cary, N.C.; Psychology, A.B.; Lambda Chi Alpha, Freshman Basketball, Freshman and Varsity Baseball, *Who's Who In American Colleges and Universities*.

WHITSON, SUZANNA W., Alexandria, Va.; English, A.B.; Freshman and Sophomore Honors Seminars, Sigma Tau Delta, Secretary; Psi Chi Psychology Club, University Union, Social Committee, Women's Glee Club.

WHITTEN, RICHARD C., Henderson, N.C.; Business, B.S.; Alpha Kappa Psi, President,

Vice President; Intramural Football, Basketball, Softball, Volleyball; Intercollegiate Bridge Tournament.

WHORTON, JAMES WM., Newport, N.C.; Business, B.S.

WIELAND, RICHARD A., Greenville, N.C.; Business, B.S.

WIGGINS, PATRICIA B., Greenville, N.C.; Business Education, B.S.

WIGGINS, WM. RAY, Jacksonville, N.C.; Accounting, B.S.

WILEY, WM. THOMAS, JR., Greenville, N.C.; Business Administration, B.S.P.

WILKERSON, FRANCES A., Kinston, N.C.; Business Administration, B.S.

WILLIAMS, EVA C., Louisburg, N.C.; Business, B.S.

WILLIAMS, JOSEPH C., JR., Clinton, N.C.; Business, B.S.P.

WILLIAMS, MARILYN L., Richmond, Virginia; Biology, B.S.; Chi Beta Phi.

WILLIAMS, PATRICIA E., Benson, N.C.; Grammar Education, B.S.; Student National Education Association.

WILLIAMS, RALPH D., Battleboro, N.C.; Political Science, A.B.; Dormitory Hall Manager, Football Manager.

WILLIAMS, ROMA G., Mt. Olive, N.C.; Nursing, B.S.N.; Women Recreational Association, Student Nurses Association, Alpha Omicron Pi, President.

WILLIAMS, SONYA B., Raeford, N.C.; Home Economics, B.S.; Home Economics Chapter, Student National Education Association, Baptist Student Union.

WILLIAMS, TERRY J., Fayetteville, N.C.; Home Economics, B.S.; Home Economics Club, Wesley Foundation.

WILLIAMSON, BEVERLY L., Wilson, N.C.; English, A.B.; House Council, Publications Committee.

WILLIAMSON, MARGARET, Portsmouth, Va.; Nursing; Alpha Omicron Pi, Vice President, Senior Panhellenic Representative; Student Nurse's Association, 1st Vice President; *East Carolinian*, Women's Recreation Association, Dormitory Student Counselor.

WILLIAMSON, REBECCA E., Burlington, N.C.; Elementary Education, B.S.; Student National Association.

WILLIAMSON, STEPHEN W., Graham, N.C.; Industrial and Technical Education, A.B.; Industrial and Technical Education Club.

WILSON, JAMES L., Hamlet, N.C.; Business—Accounting, B.S.A.; Phi Sigma Pi Reporter, Student Government, Faculty Evaluation Committee.

WILSON, SYLVIA D., Winterville, N.C.; Sociology, A.B.

WINGATE, LEON H., Bath, N.C.; Business, B.S.; Society for Advancement of Management.

WINN, NANCY W., Dinwiddie, Va.; Grammar Education, B.S.; Sigma Sigma Sigma, Orientation Counselor.

WINSTEAD, ROWENA C., Charlotte, N.C.; Music Education, B.M.E.; Concert Choir, College Chorale, Chapel Choir, Music Educators' National Conference, College Marshall, Student Legislator, Alpha Xi Delta.

WITCHER, EULIS D., High Point, N.C.; Geography, A.B.; Theta Chi, Gamma Theta Upsilon.

WOOD, DILLON L., Jacksonville, N.C.; Grammar Education, B.S.; Student National Education Association, Association for Childhood Education, *East Carolinian*, Tutorial Society.

WOOD, JO A., Four Oaks, N.C.; Grammar Education, B.S.; Student National Education

Association.

WOOD, MATTIE T., Benson, N.C.; Primary Education, B.S.; Student National Education Association, Association for Childhood Education.

WOOD, SUSAN, Wilmington, Delaware; Commercial Art, B.S.; Delta Phi Delta.

WOOD, WM. MICHAEL, Spring Hope, N.C.; Physical Education, B.S.; Student Trainer.

WOODARD, BETTY J., Nashville, N.C.; Primary Education, B.S.

WOODFORD, ANITA, Richmond, Va.; Business Administration, B.S.B.A.; Dormitory Vice President, Society for the Advancement of Management, Pi Beta Lambda.

WOODFORD, WARREN J., Roanoke, Va.; Chemistry, B.S.P.; American Chemical Society.

WOOTEN, GARY C., Hudson, N.C.; Industrial Arts, A.B.; Crew, Karate Club, President; Semper Fidelous Society, President; Industrial and Technical Education Club.

WOOTEN, SANDRA L., Fountain, N.C.; Grammar Education, B.S.; Free Will Baptist Fellowship, Treasurer, Vice President; Freshman Honor Seminar, Sophomore Honor Seminar, Student National Education Association, Dormitory Student Counselor.

WOOTEN, SHARYN K., Fayetteville, N.C.; Library Science, B.S.; Dormitory Proctor, Student National Education Association, Sociology Club, Alpha Beta Alpha, Outstanding Award; Lutheran Student Association.

WRENN, DORIS A., Sanford, N.C.; Primary Education, B.S.; Modern Dance Club, Treasurer; Student National Education Association.

WRENN, KATHRYN V., Raleigh, N.C.; Education, B.S.

WRENN, STEVEN L., Graham, N.C.; Physical Education, B.S.; Physical Education Club, President; Phi Epsilon Kappa, Secretary; Baseball Manager.

WRIGHT, EVELYN J., Tabor City, N.C.; Accounting, B.S.P.

WRIGHT, GEORGE A., Raleigh, N.C.; Psychology, A.B.

WRIGHT, SANDRA F., Roanoke Rapids, N.C.; Education, B.S.; Student National Education Association, Gamma Beta Pi.

WYNN, SHARON C., Greenville, N.C.; Political Science, A.B.; Freshmen Aquanymphs, University Party.

YARBROUGH, RICHARD C., Raleigh, N.C.; Business Administration, B.S.; Society for Advancement of Management.

YORKE, JEWELL A., Kannapolis, N.C.; Grammar Education, B.S.

YOUNG, BOBBIE C., Asheville, N.C.; Education, B.S.

YOUNG, JAMES H., Ahoskie, N.C.; English, B.S.; *Buccaneer*, Classes Editor, Business Manager, Editor-in-Chief; *East Carolinian*, Managing Editor, Editor-in-Chief; Key, Associate Editor; Student Legislature, Parliamentarian; Student Government, Elections Chairman; Student Government Budget Committee, Men's Residence Council, East Carolina University Publications Board, East Carolina University Law Society, Student Orientation Counselor, Middle South Model United Nations, Vice President, Chairman of Economic Council; North Carolina State Student Legislature, Phi Kappa Tau, Editor; United States Student Press Association, Recipient of E.C.U. Publications Board Award, *Who's Who In American Colleges and Universities*.

YOUNT, MICHAEL D., Hickory, N.C.; Commercial Art, B.F.A.

YOUNT, THELMA H., Hickory, N.C.; Nursing, B.S.N.; Student Nursing Association, Gamma Beta Phi, Dormitory Hall Proctor.

Index



Administration — Faculty

| | | | | | | | | | |
|---------------------------------|-----|-----------------------------------|-----|---------------------------------|-----|------------------------------------|-----|--------------------------------|-----|
| James, Dr. Francis R., Jr. | 338 | Crawley, Wesley V. | 353 | Hause, Robert L. | 362 | McGrath, Mrs. Virginia Gravelly | 349 | Scarl, James A. | 363 |
| Miller, Dr. Carl G. | 338 | Crenshaw, Mrs. Marguerite V. | 23 | Hedger, Dr. Ramon M. | 352 | McKiever, Charles F. | 371 | Shack, Barry M. | 363 |
| Miller, Dr. Phillip J. | 346 | Crickmore, Vivian P. | 371 | Helms, Geneva A. | 358 | Madler, Dr. Herbert P. | 343 | Sharpe, Allen N. | 355 |
| Alexander, S. Rudolph P. | 20 | Crosby, Dr. Percy | 340 | Helms, Dr. Rufus M. | 368 | Mann, Mrs. Sallie E. | 370 | Shea, Mrs. Janice B. | 358 |
| Apollonios, Apostolos A. | 362 | | | Henderhot, Dr. Paul T. | 354 | Manning, Mildred B. | 339 | Shea, Philip | 341 |
| Arns, Mrs. Judith | 365 | Daugherty, Dr. Patricia A. | 366 | | | Manning, Mrs. Nanzie Lee | 339 | Sherrard, Dr. Moses M. | 369 |
| Wood, Dr. Frank | 356 | Daugherty, Mrs. Stella M. | 368 | Herridon, Thomas C. | 347 | | | Sherrill, Anne | 323 |
| Dr. Carl, Dr. Carl | 367 | Dehner, Dixie E. | 339 | Hickman, Dixie E. | 339 | Marion, Andre J. | 342 | Siddiqui, Dr. Mohamad | 341 |
| Dr. Paul W. | 367 | Daugman, Dr. Joseph F. | 343 | Hill, Mrs. Helga E. | 353 | Marshall, Ernest C. | 350 | Sidwani, Dr. Mohd. | 353 |
| | | Davis, Graham J. | 366 | Miller, Joseph A. | 354 | Marshall, Dr. Julia De France | 352 | Slaughter, James S. | 337 |
| Miller, Dr. Donald E. | 369 | Decker, Mrs. Ouida C. | 354 | Hodgins, Dr. Katherine W. | 348 | Marlin, Dr. George C. | 341 | Smith, Mrs. Lois R. | 23 |
| Miller, Dr. Donald F. | 348 | Dempsey, Dr. Audrey V. | 354 | Holberg, Maselle | 358 | Martin, Mrs. Isac N. | 356 | Smith, Norman E. | 345 |
| Miller, Gasla F. | 371 | Dempsey, Mrs. Faye H. | 354 | Holley, William H. | 353 | Mattheis, Floyd E. | 369 | Snedden, John A. | 337 |
| Ker, Percy W. | 23 | Derrick, J. O. | 367 | Holmes, Dr. Krith D. | 356 | Mendenhall, Cynthia A. | 329 | Song, Dr. Young-dahl | 351 |
| Ker, Wurt E. | 19 | Derrick, Mrs. Mildred H. | 367 | Hoole, Dr. Edgar W., Jr. | 345 | Miegler, Elizabeth M. | 363 | Sorenson, Mrs. Mary | 339 |
| Kerr, Mrs. Monte R. | 365 | Dewar, Mrs. Thady J. | 354 | Hoots, Dr. William R., Jr. | 360 | Miller, Thomas W. | 342 | Sorenson, Dr. Frederick | 339 |
| Kirbo, Dr. Joe | 342 | Dixson, Rufus L., Jr. | 362 | Hout, Dr. James K. | 358 | Mitchell, Dr. Charles C. | 352 | South, Malcolm N. | 339 |
| Kos, Mrs. Joan | 338 | Dixon, Calvert R. | 352 | Houlak, James W. | 362 | | | Southwick, Dr. Mildred D. | 23 |
| Kosch, Dean Earl E. | 362 | Dixon, Dr. James C. | 351 | Hudson, Samuel P. | 371 | Mitchell, Mavis | 345 | Sowell, Dr. Kaye O. | 349 |
| Kosch, Dr. James H. | 354 | Dorey, Mrs. Frances M. | 23 | Hurley, Dr. Patricia G. | 358 | Modlio, Dr. Ruth | 356 | Sprin, Mrs. Pat A. | 363 |
| Kick, Francis P. | 366 | Douglas, Frances N. | 345 | | | Modlio, Dr. John | 333 | Speight, Dr. Francis | 333 |
| Kill, John S., Jr. | 371 | Douglas, Dr. George A. | 353 | Indorf, Dr. Hans H. | 351 | Monteiri, Palmyra V. | 341 | Stallings, Neil A. | 345 |
| Kinnett, Mrs. Elizabeth | 348 | Dowd, Dr. Sheldon C. | 356 | Isabelle, Eugene | 362 | Moore, Dr. Charles W. | 362 | Stanton, Dr. Mary L. | 356 |
| Kinnett, M. Lee | 365 | Drake, Elizabeth | 362 | Jacobs, Ralph E. | 333 | Moore, Mrs. Miriam B. | 358 | Steele, Dr. Ralph H. | 345 |
| Koyne, Phillip B. | 338 | Dudley, Mrs. Frances F. | 348 | Jacobs, Kenneth C. | 354 | Murphy, Dr. Alfred | 342 | Steinberg, Jay R. | 352 |
| Krueger, Mrs. Lore T. | 370 | Duncan, F. D. | 22 | Johansen, Mrs. Esta D. | 356 | Murphy, Dr. Catherine A. | 362 | Stevens, Charles E. | 363 |
| Krueger, Mrs. Audrey M. | 365 | Durham, Dr. W. Edmund | 342 | Johansen, Dr. Karmt C. | 348 | Murray, Dr. Paul | 347 | Stewart, Barbara A. | 339 |
| | | Durham, Dr. William H., Jr. | 354 | Johansen, Dr. Thomas H. | 345 | Myers, Edith G. | 365 | Stewart, Kirk K. | 345 |
| | | Daval, Dr. R. P. | 346 | Jones, Dr. Douglas R. | 356 | | | Stillwell, Dr. H. Daniel | 341 |
| | | East, Dr. John P. | 351 | Jones, Harold A. | 362 | Napp, Dr. R. R. | 353 | Stravin, Alice | 358 |
| | | Eason, Ruby E. | 354 | Jones, Mrs. JoAnn | 339 | Neel, Francis L. | 353 | Sturgis, Dr. Claude C. | 347 |
| | | Edmiston, Robert S. | 333 | Jones, Margaret L. | 359 | Neville, John D. | 347 | Suggs, Dr. Howard A. | 351 |
| | | Edmiston, Mrs. Sara J. | 333 | Jones, Peter G. | 333 | Nicholson, James D. | 369 | Suggs, Mrs. Joanna L. | 365 |
| | | Eller, Dr. Frank W. | 369 | Jones, Ray L. | 354 | Nielsen, Rhoda M. | 365 | | |
| | | Everett, Dr. Grover W. | 367 | Jones, Ruth B. | 354 | | | Tallack, Major Carl E. | 330 |
| | | Everett, Mrs. Nell C. | 338 | Jorgensen, Dr. N. M. | 345 | O'Connell, Dr. James R. | 347 | Tate, Bob J. | 360 |
| | | Everhart, Mrs. Frances B. | 370 | | | O'Neal, Mrs. Wilma E. | 348 | Thornton, Jack W. | 355 |
| | | | | Keller, Bonnie J. | 342 | Owens, Joyce H. | 23 | Thornton, Mrs. Mary K. | 371 |
| | | | | Kendrick, Dr. Larry L. | 333 | | | Tobiasson, Mrs. Kirsten | 349 |
| | | | | Kilpatrick, Dr. Rachel H. | 339 | Parker, Mrs. Sallie S. | 23 | Toll, Mrs. Richard C. | 347 |
| | | | | | | Parrell, James H. | 362 | Toll, Mrs. Eleanor E. | 363 |
| | | | | Fahner, Dr. Alvin A. | 346 | Paschal, Herbert R. | 346 | Topper, Paul Q. | 363 |
| | | | | Farnham, Dr. Emily | 333 | Pence, Dr. Sallie E. | 349 | Tracy, Donald C. | 363 |
| | | | | Fernandez, Dr. Joseph A. | 342 | Perry, Mrs. Margaret A. | 362 | Troustman, Dr. William F. | 351 |
| | | | | Fernandes, Manolito | 342 | | | | |
| | | | | Fernandes, Mrs. Maria E. | 342 | Petryway, Betty E. | 333 | Vansant, Henry C. | 345 |
| | | | | Fitz, Dr. Alton V. | 342 | Phelps, Herman D. | 371 | Vielas, Dr. Robert P. | 355 |
| | | | | Fitzgerald, Louise Y. | 338 | Pignati, Tallio J. | 349 | | |
| | | | | Fleming, Mrs. Ellen C. | 348 | Potter, N. Gwen | 355 | Waldrop, Mrs. Bonnie | 365 |
| | | | | Fleming, James L. | 342 | Pretwell, Clinton R. | 352 | Waldrop, Paul E. | 360 |
| | | | | Fletcher, John S., II | 354 | | | Wanderman, Mrs. Rely | 342 |
| | | | | Flinn, Michael C. | 333 | Quick, Eleanor A. | 358 | Wang, Dr. Alfred S. | 339 |
| | | | | Foster, Dr. Josephine A. | 358 | Quiggin, Mrs. Barbara A. | 359 | Wang, Dr. Veronica C. | 339 |
| | | | | Fuller, Dr. Frank G. | 356 | Quinn, Tom R. | 345 | Ward, Vernon A., Jr. | 339 |
| | | | | | | | | Warren, Mrs. Eva W. | 365 |
| | | | | Gant, R. B. | 345 | Ratcliffe, Mrs. Lona P. | 365 | Watrous, Dr. Blanche G. | 353 |
| | | | | Garrison, Mrs. Judith T. | 355 | Ray, Douglas | 337 | Watson, Brett T. | 363 |
| | | | | Geddy, Colonel Milton E. | 356 | Reed, Floyd M., Jr. | 368 | Watson, William H. | 355 |
| | | | | Gordley, Mrs. Marilyn F. | 356 | Rees, James L. | 337 | Weaver, Mrs. Lily R. | 339 |
| | | | | Gordley, Metz T. | 333 | Reese, Mrs. Anne D. | 23 | Webber, Mrs. Edith H. | 339 |
| | | | | Grate, Dr. William H. | 339 | Reilly, Dr. Bart M. | 339 | Webster, Johnny W. | 345 |
| | | | | Gray, Wellington B. | 333 | Riggs, Dr. Stanley R. | 340 | Welborn, Odell L. | 345 |
| | | | | Greene, Mary H. | 339 | Rocks, Dr. Donald C. | 353 | White, Mrs. Gladys R. | 363 |
| | | | | Gregory, Dr. Robert J. | 356 | Romita, Dr. Joseph W. | 355 | Wiese, Peter | 343 |
| | | | | Grimaly, Jimmie R. | 345 | Rosenblatt, S. Bernard | 352 | Wiggins, Minnie M. | 23 |
| | | | | Gross, Dawyer D. | 350 | Rosefield, Dr. Vila H. | 358 | Wildor, Vernie B. | 23 |
| | | | | Gross, Mrs. Tannula A. | 348 | Ross, Elizabeth | 338 | Wiley, Charles G. | 338 |
| | | | | Greenstein, Dr. William F. | 352 | Rothfeder, Dr. Herbert P. | 347 | Willard, George-Anne | 347 |
| | | | | Gustafson, H. Leonard | 341 | Roubtain, Rosalind | 337 | Williams, George E. | 345 |
| | | | | | | Ryan, Dr. Isaac J. | 23 | Williams, Dr. Harry A. | 332 |
| | | | | Haggard, Paul W. | 348 | Ryan, Major Kevin T., Jr. | 330 | Williams, Louis L. | 349 |
| | | | | Halwood, Thomas J. | 360 | | | Williams, Dr. Melvin J. | 353 |
| | | | | Hamilton, John L. | 339 | Rylander, Wilfrid F. | 355 | Winn, Dr. Wilkins B. | 347 |
| | | | | Hampton, Dr. Carl D. | 369 | | | Woodside, Robert M. | 349 |
| | | | | Hampton, Dr. Carolyn H. | 369 | Sanders, Dr. Robert H. | 353 | Yarbrough, Mrs. Mary A. | 351 |
| | | | | Harrison, Janice G. | 348 | Sanderson, Dr. William C. | 351 | | |
| | | | | Harrison, Dr. Alice M. | 354 | Saunders, Frank W. | 349 | Yarbrough, Dr. Tinsley E. | 351 |
| | | | | Hart, William S. | 354 | Saunders, Mrs. Jo B. | 345 | Yarley, Mrs. Brunie A. | 23 |
| | | | | Hart, Mrs. Carol A. | 354 | Sayetta, Dr. Thomas C. | 368 | Yeh, Dr. Chung-Hei | 355 |
| | | | | | | Scharf, Ray J. | 355 | Yelverton, Virginia L. | 23 |
| | | | | | | Schulzler, Dr. Felix | 343 | | |
| | | | | | | Schwartz, Ernest W. | 345 | | |
| | | | | | | Scott, Blouey E. | 360 | | |

Organizations

| | |
|-------------------------------------|-----|
| Aerospace Department | 330 |
| Alpha Delta Pi | 230 |
| Alpha Epsilon Pi | 246 |
| Alpha Kappa Delta | 282 |
| Alpha Kappa Phi | 270 |
| Alpha Omicron Pi | 232 |
| Alpha Xi Omega | 272 |
| Alpha Xi | 234 |
| Alpha Xi Delta | 236 |
| American Chemical Society | 175 |
| American Institute of Physics | 174 |
| Angel Flight | 214 |
| Aquasymph | 204 |
| Arnold, Air Society | 216 |
| Art Department | 332 |
| Arts and Sciences Department | 334 |
| Association for Childhood Education | 176 |
| Baptist Student Union | 164 |
| Biology Department | 366 |
| Buccanero | 154 |
| Business Department | 354 |
| Campus Christian Fellowship | 166 |
| Canterbury | 167 |

| | |
|--|-----|
| Chemistry Department | 367 |
| Chi Beta Phi | 274 |
| Chi Omega | 238 |
| Circle K | 179 |
| College Artists | 321 |
| Concert Choir | 322 |
| Delta Pi Delta | 276 |
| Delta Sigma Pi | 278 |
| Delta Zeta | 240 |
| Drama Department | 356 |
| East Carolinian | 157 |
| Education Department | 356 |
| English Department | 338 |
| Fidello Society | 100 |
| Foreign Language Department | 342 |
| Free Will Baptist | 169 |
| Gamma Beta Phi | 280 |
| Gamma Theta Upsilon | 288 |
| Geology Department | 340 |
| Geography Department | 341 |
| Gymnastics Club | 182 |
| Health and Physical Education Department | 374 |
| Hebrew Youth Fellowship | 140 |
| History Department | 346 |
| Hockey Club | 205 |

| | |
|--|-----|
| Home Economics Club | 181 |
| Home Economics Department | 358 |
| Honor Council | 150 |
| Industrial Arts Department | 320 |
| Inter-Fraternity Council | 129 |
| Kappa Alpha | 248 |
| Kappa Delta | 242 |
| Kappa Sigma | 250 |
| Karate Club | 184 |
| The Key | 160 |
| Lambda Chi Alpha | 256 |
| Law Society | 188 |
| Library Science Department | 370 |
| Marching Pirates | 316 |
| Math Club | 189 |
| Math Department | 320 |
| Men's Glee Club | 320 |
| Modern Dance | 320 |
| Music Department | 362 |
| National Society of Interior Designers | 190 |
| Nursing Department | 364 |
| Newman Club | 171 |
| Panhellenic Council | 228 |
| Phi Alpha Sigma | 254 |

| | |
|---|-----|
| Phi Beta Lambda | 286 |
| Phi Epsilon Kappa | 290 |
| Phi Epsilon Mu | 289 |
| Phi Kappa Tau | 256 |
| Phi Mu Alpha | 292 |
| Phi Sigma Chi | 294 |
| Phi U Calony | 296 |
| Phi Sigma Tau | 298 |
| Philology Department | 350 |
| Physical Education Majors Club | 191 |
| Physics Department | 368 |
| Pi Kappa Alpha | 258 |
| Pi Kappa Phi | 260 |
| Pi Omega Pi | 284 |
| Porty Forum | 325 |
| Political Science Club | 192 |
| Political Science Department | 352 |
| Pre-Med Society | 193 |
| Psychology Department | 352 |
| Publications Board | 153 |
| Rebel | 161 |
| ROTC | 212 |
| Society for the Advancement of Management | 194 |
| Sigma Alpha Iota | 262 |
| Sigma Chi Delta | 262 |

| | |
|--|-----|
| Sigma Phi Epsilon | 261 |
| Sigma Sigma Sigma | 261 |
| Sigma Tau Delta | 302 |
| Sociology Club | 195 |
| Sociology Department | 353 |
| Student Government Association | 110 |
| Student Nursing Association | 196 |
| Student National Education Association | 191 |
| Student Party | 191 |
| Symphonic Band | 315 |
| Symphonic Orchestra | 311 |
| Tau Phi Epsilon | 301 |
| Theta Chi | 268 |
| University Choral | 323 |
| University Party | 320 |
| Varsity Band | 318 |
| WCU | 208 |
| Women's Chorus | 319 |
| Women's Glee Club | 321 |
| Women's Recreation Association | 202 |
| Young Democrat's Club | 266 |
| Young Republican Club | 297 |

Student Index

| | |
|------------------------|-----|
| Aaron, Lois Hese | 456 |
| Abbott, Philip Ray | 456 |
| Abbott, Vivian Hese | 416 |
| Abell, Sandra Jean | 456 |
| Abner, Stephen C. | 456 |
| Aberathy, Beverly K. | 416 |
| Aberathy, Joan Benoy | 416 |
| Abrams, Brenda Lou | 416 |
| Acree, Chris Workman | 416 |
| Adams, April Lee | 456 |
| Adams, Barbara Jean | 456 |
| Adams, Bonnie Fay | 416 |
| Adams, Cheryl Lee | 456 |
| Adams, Edna Yvonne | 380 |
| Adams, Franklin W. | 456 |
| Adams, Gale Elizabeth | 380 |
| Adams, Judith Ann | 456 |
| Adams, Judy Anne | 416 |
| Adams, Linda Joyce | 380 |
| Adams, Linda Lee | 456 |
| Adams, Linda Susan | 456 |
| Adams, Paul F., Jr. | 456 |
| Adams, Susan | 456 |
| Adcock, Kathryn J. | 456 |
| Adcock, Roger, Jr. | 416 |
| Adesholt, Judy Ann | 456 |
| Adkins, Bernard, Jr. | 416 |
| Adkins, James Edwin | 416 |
| Adkins, Linda Ann H. | 416 |
| Adkins, George W., Jr. | 456 |
| Alpa, Terry | 456 |
| Albert, Paul E., Jr. | 416 |
| Albert, Sarah G. | 456 |
| Albright, Lydia Joy | 456 |
| Albritton, Daisy L. | 416 |
| Alderman, Bruce H. | 456 |
| Aldridge, Barbara A. | 456 |
| Aldridge, James K. | 456 |
| Aldridge, Linda C. | 456 |
| Aldridge, Mary Diann | 456 |
| Aldridge, Rebecca N. | 380 |
| Alexander, Cathie J. | 456 |
| Alexander, Gary M. | 456 |
| Alexander, Henry B. | 456 |
| Alexander, Leita D. | 456 |
| Alexander, Steven L. | 456 |
| Alexander, Thomas B. | 456 |
| Alexiou, Odis Aleck | 456 |
| Alford, Charles J. | 416 |
| Alford, Dolores A. | 456 |
| Alford, Hallie P. | 456 |
| Alford, Jo Ann | 416 |
| Alford, Margaret G. | 456 |
| Alford, Mary Linda | 456 |
| Alford, Peggy L. | 456 |
| Allen, Barbara Lee | 456 |
| Allen, Barbara Leslie | 416 |
| Allen, Betty Ann | 380 |
| Allen, Brenda C. | 456 |

| | |
|--------------------------|-----|
| Allen, David Samuel | 456 |
| Allen, Emilee Lamm | 456 |
| Allen, Gloria Jane | 456 |
| Allen, Helen Mary | 416 |
| Allen, Herman O., Jr. | 456 |
| Allen, Josephine N. | 456 |
| Allen, Judy Gale | 416 |
| Allen, Margaret M. | 380 |
| Allen, Marvin L. | 376 |
| Allen, Mary Angela | 456 |
| Allen, Mary Fore | 456 |
| Allen, Mary Paulette | 416 |
| Allen, Paul J., III | 416 |
| Allen, Robert Ella | 456 |
| Allen, Roger Dale | 456 |
| Allen, Arthur W. | 456 |
| Alligood, Alice Rae | 380 |
| Alligood, Carol Davis | 380 |
| Alligood, Jane B. | 380 |
| Alligood, Lindsa L. | 380 |
| Alligood, Miriam L. | 380 |
| Allison, Ada Ives | 416 |
| Allison, Susan G. | 456 |
| Almon, Martha Ruth | 416 |
| Alphin, Eva Mae | 380 |
| Alphin, Janice Marie | 416 |
| Alston, Carol Leigh | 416 |
| Alston, Wm. Stanley, Jr. | 456 |
| Alvarado, Manuel A. | 456 |
| Alvord, Joy Rebecca | 456 |
| Amabile, Barbara J. | 456 |
| Ambrase, Jacqueline | 456 |
| Amby, Karen Marie | 380 |
| Amici, Emily V. | 416 |
| Amick, Beverly Gail | 456 |
| Amson, Carol L. | 456 |
| Anderson, Bellinda Joy | 456 |
| Anderson, Beverly J. | 456 |
| Anderson, Edith H. | 456 |
| Anderson, Elizabeth J. | 380 |
| Anderson, Gerald T. | 380 |
| Anderson, Gregory L. | 416 |
| Anderson, John E. | 456 |
| Anderson, John W. | 456 |
| Anderson, Karen C. | 456 |
| Anderson, Larry Brook | 456 |
| Anderson, Lydia Fay | 416 |
| Anderson, Mary C. | 456 |
| Anderson, Mary Ellen | 456 |
| Anderson, Mary S. | 416 |
| Anderson, Pamela Lynn | 456 |
| Anderson, Randolph C. | 456 |
| Anderson, Richard E. | 416 |
| Anderson, Steven Lee | 456 |
| Anderson, Sue C. | 380 |
| Anderson, Susan | 456 |
| Anderson, Vickie M. | 416 |
| Andres, Don | 416 |
| Andres, Ruth J. | 456 |
| Andrew, John Stuart | 416 |
| Andrews, Barbara Anne | 456 |
| Andrews, Barry D. | 380 |

| | |
|-------------------------|-----|
| Andrews, Charles K. | 456 |
| Andrews, Dennis C. | 416 |
| Andrews, Suzanne J. | 416 |
| Anes, John C. | 417 |
| Angel, Eileen Douglas | 456 |
| Anthony, Joseph E. | 456 |
| Appenauer, Gail M. | 417 |
| Apple, Janet Tanya | 417 |
| Apple, Stephen W. | 456 |
| Appleby, Andrew J. | 456 |
| Appleby, Joseph B. | 417 |
| Applewhite, Walter B. | 381 |
| Arbogast, Walter P. | 456 |
| Arnaud, Andre Thomas | 456 |
| Arndt, Catherine T. | 456 |
| Armour, David M. | 456 |
| Armstrong, Betty Sue | 381 |
| Armstrong, Michael D. | 381 |
| Arnold, Diane Lee | 381 |
| Arnold, Bernard Hines | 456 |
| Arnold, Christine M. | 456 |
| Arnold, David Jane | 456 |
| Arnold, Patricia A. | 456 |
| Arnold, Patricia C. | 417 |
| Arnold, William D. | 417 |
| Arona, Rhoda Lorraine | 456 |
| Arthur, Brenda Jo | 456 |
| Aston, Winifred K. | 381 |
| Asbell, Charles M., Jr. | 456 |
| Asbush, Gary Brent | 456 |
| Ashley, Cynthia D. | 456 |
| Ashken, Edward G. | 456 |
| Ashken, Esther Ruth | 456 |
| Auker, Sara Lee | 417 |
| Auston, Deborah Ann | 456 |
| Atack, Kathleen | 456 |
| Atkins, Barbara Sue | 456 |
| Atkins, Michael D. | 456 |
| Atkinson, Andrew J. | 417 |
| Atkinson, Ann Elita | 456 |
| Atwater, Charles S. | 417 |
| Aulbert, Rodney Lee | 456 |
| Ault, Mildred Ely | 456 |
| Austin, Gwendolyn I. | 381 |
| Austin, James F. | 456 |
| Austin, Janice Elaine | 456 |
| Austin, Nannie R. | 417 |
| Austin, Wm. Horton, Jr. | 381 |
| Auten, Elizabeth D. | 417 |
| Autrey, Mae Cynthia | 381 |
| Avest, Beverly Jane | 381 |
| Avest, Ernest Brunel | 456 |
| Avettit, Carol S. | 456 |
| Aydlett, Rebecca A. | 417 |
| Ayers, Lois F. | 456 |
| Ayers, Michael B. | 456 |
| Ayers, Lou F. | 456 |
| Ayers, Michael B. | 456 |
| Ayers, Stephen D. | 457 |
| Ayscue, Cheryl D. | 457 |

| | |
|--------------------------|-----|
| Ayscue, Kaye Welch | 381 |
| Bach, Claudia F. | 457 |
| Bach, Wayne Marshall | 381 |
| Bacon, Jeffrey John | 457 |
| Bacora, Judith Lyons | 457 |
| Balderson, Vincent | 457 |
| Bailey, Richard Lee | 457 |
| Bailey, Melburn C., Jr. | 417 |
| Bailes, Judy Dorcas | 457 |
| Bailey, Anne Clark | 457 |
| Bailey, Barbara G. | 417 |
| Bailey, Cynthia Ann | 457 |
| Bailey, Cynthia Sue | 457 |
| Bailey, Jason M., Jr. | 457 |
| Bailey, Mary Ella | 457 |
| Bailey, Patricia D. | 457 |
| Bailey, Radford B., Jr. | 457 |
| Bailey, Stephen D. | 457 |
| Bain, John David | 457 |
| Baird, Robert W. | 457 |
| Baird, Wanda Jane | 457 |
| Baker, Barbara Jean | 457 |
| Baker, Cheryl Kay | 417 |
| Baker, Eric Ruth | 417 |
| Baker, Fred Ben | 381 |
| Baker, Kathryn Elaine | 457 |
| Baker, Larry Talmage | 381 |
| Baker, Lonnie Gene S. | 381 |
| Baker, Neilford Ray | 417 |
| Baker, Patsy Arlene | 457 |
| Baker, Patsy Ellice | 417 |
| Baker, Sarah V. | 456 |
| Baker, Sharon Ann | 417 |
| Baker, Susan Carol | 381 |
| Baker, Wanda Gambill | 457 |
| Baker, William C. | 417 |
| Baker, William D. | 457 |
| Balke, Joseph R. | 457 |
| Baldree, Susan C. | 457 |
| Baldree, William E., Jr. | 417 |
| Baldridge, Deborah M. | 457 |
| Baldwin, Linda Lee | 457 |
| Baldwin, Margaret H. | 457 |
| Baldwin, Steve Arnold | 417 |
| Balkem, Carolyn B. | 457 |
| Balkum, Judy Corine | 381 |
| Balkum, Wm. R. | 457 |
| Balko, Michael P., Jr. | 417 |
| Ballance, Lester W. | 457 |
| Ballard, Thomas W., II | 457 |
| Ballard, Frances P. | 457 |
| Ballard, Margaret E. | 457 |
| Ballenhuus, Carolyn R. | 457 |
| Ballist, Patricia Lee | 417 |
| Bandy, Patricia Gay | 457 |

Boucher, Terry Lynn 419
Butler, Donald E. 438
Butler, Gordon Lee 439
Butler, Guffin Lee 439
Butler, Judith Gale 419
Butler, Joseph Isaac 438
Butts, John Daniel 439
Bundell, Philip L. 419
Byrd, Harold Brown 386
Byrum, Joanne M. 385
Byrum, Joseph C., III 419
Byrd, Charles Thomas 439
Byrd, Fred George 439
Byrd, William Colman 459
Byrd, Frank Edmond 419
Byrum, Jerry Holt 376
Byrd, J. J. Jolley 439
Byrum, Willie C. 385

Cade, Jane Marie 439
Cagle, Elizabeth D. 439
Cahoon, Carl Henry 439
Cain, Robert, Jr. 439
Cain, Harry Irving 419
Cain, Mary Susan 439
Cain, Ronald Norris 385
Cain, Thelma Gail 439
Caletka, Debra Kay 439
Calkins, Raymond P. 439
Calcutt, Terry D. 439
Callahan, John Francis 419
Callender, Kenneth C. 439
Calhoun, David T. 439
Calhoun, Elizabeth B. 439
Callahan, William G. 439
Callaway, Paul F. 439
Callcutti, Charles D. 385
Callis, Loraine Hope 385
Cameron, Corla Ann 386
Cameron, Linda Nell 386
Campbell, Annette R. 439
Campbell, Cheryl Ann 439
Campbell, Ernest H. 386
Campbell, Isaac L. 439
Campbell, James A. 419
Campbell, Kathryna L. 439
Campbell, Nancy M. 439
Campbell, Rebecca S. 439
Campbell, Robert A. 386
Campbell, Thomas C. 439
Campbell, Walter E., Jr. 439
Campbell, William R. 439
Campeau, Robert Allan 439
Canady, Mona Lou 386
Canady, Ronald Lee 376
Canipe, Herald W., Jr. 439
Cannon, Carolyn Faye 439
Cannon, Elizabeth H. 439
Cannon, Evelyn P. 386
Cannon, Lou Ellen 439
Cannon, Mary F. 439
Cannon, Sue Elleen 439
Cantley, Cecney D. 439
Cassap, Nancy Lou 439
Capps, Edw. Dianne 439
Caprio, Robert Joseph 439
Caraway, Cheryl Ann 439
Card, Adele Rose 386
Carden, Helen Rose 439
Carden, Jean Anne 439
Cardwell, Cecil D. 439
Cardwell, Donna Lyane 439
Carey, James Watson 439
Carlson, Edward D. 419
Carlson, John Arthur 439
Carlson, Karen Lee 386
Carmlach, Alton G. 439
Carmichael, Beverly S. 386
Carney, Basil W., Jr. 386
Carpenster, Jo Anne 439
Carperster, Michael R. 386
Carper, George M., Jr. 439
Carroll, Anna Marie 439
Carroll, Karlene 439
Carroll, R. R. 439
Carroll, Lester Lane 419
Carson, Douglas H., Jr. 419
Carson, Donald A. 439
Carson, John F., Jr. 386

Castanheira, Barbara 419
Castarphan, John, III 376
Carter, Alice Marie 439
Carter, Beverly Jo 386
Carter, Carol Sue 439
Carter, Dwight H. 439
Carter, Gloria Diane 386
Carter, James Leonard 419
Carter, Linda Ellen 439
Carter, Lois Marie 439
Carter, Martin A., Jr. 419
Carter, Michael Jay 439
Cartier, Larry Eugene 439
Carter, Sandra Gail 439
Carter, Susan Anne 439
Carter, Wm. Casper 386
Cartwright, Lawrence 439
Cartwright, Charles L. 419
Cartwright, Martha E. 386
Cartwright, Mary K. 439
Carver, Evelyn B. 439
Carver, Edna Louise 439
Case, David Richard 439
Casbolt, Hampton D. 419
Casy, James Neil 439
Caskie, Leslie Wilford 439
Caser, Lois Mae 439
Cash, Terry D. 439
Cashew, Carol Faye 439
Cashin, Robert N. 439
Cashion, Callie R. 439
Caskill, Raymond P. 439
Caskey, Walter D. 439
Casper, Cheryl Lynn 439
Cassell, Paul Carter 419
Cassell, Catherine C. 439
Cassell, Thomas M. 439
Cassidy, Joseph P. 386
Cassidy, Richard G. 439
Castern, Michael O. 439
Castelli, Linda Lee 439
Castellini, Daniel J. 419
Castro, Jose E. 439
Casta, Leona E. 419
Cates, Cheryl Jo 439
Cathay, Jane Hoagland 439
Cather, Susan L. 439
Cattie, Carolyn Anne 439
Cattle, Rosemary 419
Caulley, Martha 439
Caulley, Mary Munford 419
Cawley, Wm. Douglas 386
Ceausery, Aubrey Ann 439
Cavanaugh, Annette W. 386
Cevendish, Michael E. 386
Cavett, Marvin Lee 439
Cawthon, John D. 419
Cayton, Faye Carlyle 386
Chaffee, Pamela R. 439
Chaffey, Theodora 439
Chalk, Terence E., Jr. 439
Chaik, Wm. Kendall 439
Chalmers, Thomas W. 439
Chambers, Allen B. 386
Chambers, Alan B. 386
Chambers, Diana Lynne 386
Chambers, Nancy L. 439
Chambers, Timothy B. 439
Chamber, Helco B. 439
Chambless, Rebecca T. 439
Chambless, Charles W. 439
Chambless, Thomas W. 439
Chan, Anne Ella 439
Chandler, Cathy Ina 439
Chapman, Betty Elaine 439
Chappell, Bertie S. 386
Chappell, Claudia J. 439
Chappell, Jerry Alvin 439
Chappell, Montie K. 439
Charles, Thomas M. 460
Charlhop, William D. 460
Charron, Raymond B. 439
Check, Mary Josephine 439
Check, Ada Frances 439
Check, Cynthia E. 439
Cheek, Donna Lee 439
Cherry, Gail Elizabeth 439
Cherry, Henry Lee 439
Chesire, Margaret G. 439
Cherry, Morris L. 439
Chesney, Nancy Lee 386
Chesson, James Russell 419
Chesson, Janice M.W. 419
Chesson, Murry G. 439
Chestnut, Donnie Earl 419
Chetani, Amos J. 439
Chestnut, Salile F. 460
Chichas, Anthony O. 460
Childers, Floyd D. 439
Childers, John S. 386
Childers, Paula Ann 439
Children, Robert L., Jr. 386
Chisom, Sherman L. 439
Chitty, Thomas G. 386

Choquette, Guy R. 460
Chorley, Joseph H. 419
Christiano, Leslie M. 460
Christian, Linda Lee 419
Christiansen, Judy 419
Church, Gerald W. 419
Church, Vickly Turner 386
Churchill, James W. 460
Church, Joe Lee 419
Citrenbaum, Charles 376
Clamp, Julie Camille 387
Clapp, Carolyn P. 460
Clark, Jerry Eugene 439
Clark, Burke Fatts 387
Clark, Carol Jeanne 387
Clark, Cheryl Elia 460
Clark, Diane Wade 419
Clark, Elisabeth L. 460
Clark, Gary E. 460
Clark, Jerry Wayne 439
Clark, Leslie Ann 439
Clark, Joyce Louise 439
Clark, Linda Ray 419
Clark, Marjorie Lee 439
Clark, Russell Bailey 419
Clark, Virginia Lee 460
Clark, Wm. Fowden, Jr. 419
Clark, Wm. Garland 419
Clarke, Janis S. 439
Clarke, Maryita 460
Clarke, Marjorie Lee 419
Clarke, Robert J. 439
Clayton, Mary Lynn 419
Clayton, Nancy C. 460
Clayton, William S. 460
Cleary, Margaret S. 460
Clegg, Delia Louise 460
Clegg, George Edward 460
Clements, Anita Diane 460
Cleveland, Helen S. 387
Cleveland, John L. 419
Cleveland, Rebecca J. 419
Cliborne, Judith L. 439
Cline, Lawrence Otis 460
Cline, Lincoln Louis 460
Clickalaker, Nella 460
Clinton, Nancy H. 387
Cloffelder, Ellen J. 386
Cloffelder, Francis E. 386
Clob, Robert Murray 460
Cluse, Thomas James 439
Coates, Carl Lawrence 460
Coates, Daniel T. 419
Cobb, Canby R., Jr. 419
Cobb, Charles D., Jr. 419
Cobb, James R., Jr. 387
Cobb, Jane C. 419
Cobb, Melvin R., Jr. 387
Cobb, Shirley Anne 460
Cobb, William R. 387
Coble, Charles E. 439
Coble, Heary L. 439
Coble, Judith Ann 387
Coble, Julia Lamm 387
Cochran, Jack Jenkins 460
Cochran, William 460
Cochran, Ivy Leelan 460
Coe, Candice H. 420
Coffin, Willard M. 420
Cogdell, Anne Cooley 420
Coke, Anna K. 387
Coggins, Candace C. 387
Coggins, Edna Faye 460
Coggins, Jacqueline M. 439
Coggins, James Ray 439
Coggitt, Judith M. 420
Cohen, Sharon A. 439
Cohron, Linda Lou 420
Cohn, John H. 439
Colburn, Vincent 387
Cole, Ellajean 460
Cole, Gary Gleno 420
Cole, Patricia Van 386
Coleman, Nancy D. 420
Coleman, Philip C. 420
Colenda, Joseph R., Jr. 460
Colenda, Patricia A. 460
Cole, Linda M. 439
Coler, Sue C. 420
Collie, Patience E. 420
Collier, Billie S. 420
Collins, Cara C. 420
Collins, Anne Bookner 420
Collins, Johnny P., III 439
Collins, Patsey 420
Colson, Elizabeth A. 439
Coltrane, Brenda A. 439
Coltrane, Rebecca J. 460
Conley, Betty Graci 460
Combs, Bruce Edward 460
Comer, James Stewart 439
Comer, Linda Lee 439
Comer, Lois Margaret 387

Compton, Linda B. 439
Conaway, Richard Ezra 387
Conley, Michael J. 387
Condon, Kathleen R. 439
Conroy, Daniel R. 460
Connell, Margaret K. 460
Connolly, Jane Starr 460
Connor, Ellen P. 420
Conover, Peter T. 460
Connor, Susan Allair 420
Conrad, David Paul 387
Cooney, Jacqueline E. 420
Cook, Andrew L. 460
Cook, Dolores Ann 460
Cook, Helen E. 439
Cook, Peggy Jean 387
Cook, Elizabeth W. 460
Cooke, Lynn Black 420

[illegible]

| | | | | | | | |
|------------------------|-----|--------------------------|-----|--------------------------|-----|-------------------------|-----|
| Iran, Claudia Hill | 465 | Hollowell, Gloria Ann | 424 | Hughes, Nettie Sue | 396 | Jayroe, Donald W. | 425 |
| Ivan, Wm. Hamilton | 410 | Hollowell, Linda A. | 466 | Hughes, Richard A. | 466 | Jayroe, Emma Key | 425 |
| Jarvis, Joseph B., Jr. | 421 | Holmes, Brenda Sue | 466 | Hughes, Ted Steved | 466 | Jedlicka, Gary R. | 425 |
| Jarvis, Patsy Diana | 442 | Holmes, Keith D., Jr. | 395 | Hughes, Vicky Wallace | 425 | Jeffers, Stephen C. | 466 |
| Jartman, Sue Ann | 465 | Holmes, Billy King | 424 | Hulka, Kathy Ann | 444 | Jelkins, Diana Gail | 445 |
| Jartrell, Marion Cole | 465 | Holmes, George Thomas | 424 | Hull, Debie Anne | 425 | Jelkins, Paula C. | 425 |
| Jarwood, Ronald Lou | 421 | Holmes, James Amburo | 465 | Hullett, Wayne M. | 425 | Jenkins, Alberta | 377 |
| Jarvis, Kenneth A. | 465 | Hicks, Joel Thomas | 444 | Humphrey David L. | 444 | Jenkins, Charles O. | 466 |
| Jarvis, Jay McNeil | 443 | Hicks, Otha Lee | 465 | Humphrey, Martha L. | 444 | Jenkins, George F. | 445 |
| Jarvin, Paul Rose | 443 | Hick, Patricia C. | 465 | Humphrey, Martha Doby | 477 | Jenkins, Henry Edmon | 396 |
| Jarwood, Ronald Lou | 421 | Hick, John Wesley, Jr. | 465 | Humphrey, Mary Lou | 444 | Jenkins, Hattie E. | 445 |
| Jaskett, Cecilia Jane | 465 | Highsmith, Randy C. | 465 | Humphrey, Robert L. | 444 | Jenkins, James R. | 445 |
| Jaskins, Charles A. | 424 | Highsmith, Linda K. | 444 | Humphrey, William W. | 425 | Jenkins, Janice Marie | 467 |
| Jaskins, Sylvia Tripp | 465 | Hill, James Rette Anne | 465 | Humphreys, John C. | 425 | John, Joan Barbara | 445 |
| Jastig, Ronald Lee | 465 | Hightower, Erwin A. | 424 | Humphries, Edward D. | 396 | Jenkins, Margaret D. | 445 |
| Jasty, Jo Ann | 465 | Hildebrand, Janet G. | 444 | Huneycutt, Brenda K. M. | 395 | Jenkins, Martha J. | 425 |
| Jatch, Rita Gail | 465 | Hildebrand, Mary K. | 444 | Hogdon, Wm. Peter | 424 | Jenkins, Suzanne N. | 445 |
| Jatchell, Donna L. A. | 465 | Hildebrand, Michele A. | 444 | Hook, Marilyn S. | 424 | Jenkins, William T. | 425 |
| Jaeger, Ronald Louise | 424 | Hill, Agnes Carlette | 424 | Hooker, Benjamin A., Jr. | 465 | Jennings, David H. | 396 |
| Jaffray, Marshall L. | 443 | Hill, Carolyn L. | 465 | Hooker, Lydia Lee | 395 | Jennings, Ann B. | 378 |
| Jaffway, Sherry Ann | 443 | Hill, Carolyn L. | 465 | Hooks, Brenda Frances | 424 | Jennings, Emily J. | 467 |
| Jatboock, Kathy Anne | 465 | Hill, Donna Lynn | 444 | Hoopey, Nancy Ella | 444 | Jennings, Howard D. Jr. | 425 |
| Jatley, Wm. James | 465 | Hill, Erma Susan | 444 | Hoot, Gregory Wayne | 466 | Jenings, Susan M. | 396 |
| Jatunbreiter, Robert | 465 | Hill, Garland A. | 465 | Hoot, Mary Louise | 424 | Jenison, Mary J. | 467 |
| Jau, Veronika C. | 394 | Hill, James F., III | 465 | Hoote, David Phillip | 424 | Jennette, Brenda C. | 397 |
| Jauer, Gary Snow | 443 | Hill, Linda L. Peguara | 444 | Hopewell, Gloria J. | 395 | Jessup, Emma Lee | 397 |
| Jawors, Barbara Fay | 443 | Hill, Linda Marie | 395 | Hopkins, Barry Paul | 466 | Jerogian, Janet Gayle | 467 |
| Jawors, Joannette E. | 443 | Hill, Marie Diane | 444 | Hopkins, Henry L. | 466 | Jerogian, Linda E. | 397 |
| Jawkins, William T. | 424 | Hill, Mary Ella S. | 444 | Hopkins, Jacqueline M. | 466 | Jerogian, Joan Elaine | 467 |
| Jawks, Jack Lee, Jr. | 465 | Hill, Michael Thomas | 395 | Hopkins, Linda Carol | 444 | Jerogian, Meridia | 467 |
| Jawors, Allison E. M. | 424 | Hill, Nancy | 444 | Hopkins, Norman Clyde | 444 | Jerogian, Robert Nath | 467 |
| Jawors, James J. | 465 | Hill, Nancy Louise | 444 | Hopkins, Walter R. | 395 | Jessup, Gaylan Lynn | 445 |
| Jawley, Nancy C. N. | 394 | Hill, Patricia Leigh | 465 | Hopper, Neil Francis | 466 | Jessup, Fay Elisabeth | 425 |
| Jawors, Glena Robin | 424 | Hill, Sandra C. | 465 | Hord, Drona Craig | 466 | Jessup, Frances Sue | 467 |
| Jayes, Arthur Lee | 443 | Hill, Willard Byron | 424 | Hord, James Clarence | 424 | Jessup, Janet Elaine | 425 |
| Jayes, George D. | 443 | Hill, William Steve | 444 | Horne, Stephen H. | 444 | Jessup, Myra Frances | 445 |
| Jayes, Kenneth Reid | 465 | Hillman, Linda Ann | 444 | Horse, Clifton D. | 466 | Jewell, Gary Anthony | 467 |
| Jayes, Linda Ydelle | 394 | Hillman, Ethel Anne | 444 | Horse, Donald E. | 424 | Jilcott, Margaret T. | 397 |
| Jayes, Robert E. K. | 465 | Hiltz, Stephen Robert | 444 | Horse, Thomas G. | 424 | Johnson, Alma Ruth | 425 |
| Jayes, Sandra Leigh | 465 | Hines, Brenda Carole | 444 | Horse, Bonnie Lou | 466 | Johnson, Anna K. | 445 |
| Jazilion, Jeffrey H. | 413 | Hines, Danny Ray | 465 | Horton, Janice Ann | 395 | Johnson, Billie M. | 467 |
| Jazilion, Jo Ann | 443 | Hines, Samuel S. | 395 | Horton, Brenda Dian | 444 | Johnson, Carol A. | 445 |
| Jean, James Thompson | 465 | Hinkle, William C. | 465 | Horton, Euphelia O. | 424 | Johnson, Cynthia Gail | 425 |
| Jean, Patricia L. | 394 | Hinsant, Brenda Sue | 424 | Horton, George F. | 424 | Johnson, Donna Jan | 467 |
| Jeary, Rebecca Sue | 443 | Hinsant, Cathy Jo | 465 | Horton, Lary Wayne | 424 | Johnson, Doris D. | 467 |
| Jeckard, Ronald Louise | 424 | Hinsant, Charlie Lou | 465 | Horton, Patricia A. | 424 | Johnson, Earl M. | 467 |
| Jeath, Charles Larry | 424 | Hinson, Gerald Thomas | 424 | Horton, Willis W. | 466 | Johnson, Edward S. | 425 |
| Jeath, Helen | 424 | Hinson, Linda Kay | 444 | Hoselton, Thomas G. | 466 | Johnson, Ellen C. | 467 |
| Jeath, Maude Marie | 424 | Hinson, Neil Elaine | 444 | Hough, Robin Zemp | 424 | Johnson, Elms V. | 467 |
| Jeath, Terry Earl | 424 | Hinson, Ruth Lee, Jr. | 424 | Houser, Beverly Sue | 424 | Johnson, George M., Jr. | 467 |
| Jeath, Walter D., III | 443 | Histon, Delores | 424 | Houser, Hilda Gail | 424 | Johnson, George M., Jr. | 467 |
| Jeavner, David Lee | 424 | Hinton, Jane Winnette | 424 | Howard, Josephine A. | 466 | Johnson, Gina Lee | 467 |
| Jeavner, Patricia B. | 443 | Hinton, Yvonne J. | 395 | Howard, Agnes L. | 466 | Johnson, Horace M. Jr. | 397 |
| Jeckman, Sandra W. | 443 | Hirch, Carol Lee | 465 | Howard, Constance M. | 444 | Johnson, Jack Wm. Jr. | 425 |
| Jedgedge, Elizabeth | 424 | Hirt, Linda Dale | 444 | Howard, Eleanor R. | 444 | Johnson, James A. | 425 |
| Jedgedge, Andrew C. | 394 | Hitchcock, Janice B. | 395 | Howard, George W. III | 444 | Johnson, Jan Carrow | 467 |
| Jedgedge, Dretia Sue | 394 | Hix, Gary Daniel | 465 | Howard, Margaret Ann | 466 | Johnson, Jeanne Carol | 397 |
| Jedrick, Linda Ann | 443 | Hoard, Carlene E. | 394 | Howard, Marion J. | 424 | Johnson, Joseph Wm. | 397 |
| Jedder, Carol Ann | 394 | Hoard, Jennifer L. | 465 | Howard, Philip W. | 466 | Johnson, Josephine | 467 |
| Jedder, Linda Bayley | 394 | Hobbs, Benjamin C. | 444 | Howard, Phyllis Rose | 424 | Johnson, Kenneth W. | 467 |
| Jeimhish, Kathryn S. | 465 | Hobbs, Sharon G. | 465 | Howard, Stephen E. | 466 | Johnson, Larry D. | 397 |
| Jeims, Ann A. | 443 | Hobbs, Johnny Gail | 465 | Howershell, Jane E. | 466 | Johnson, Laura L. | 445 |
| Jeims, Charles R. | 465 | Hodge, Keith Douglas W. | 424 | Hedwell, Edna E. | 466 | Johnson, Laurie Va | 445 |
| Jeims, Emma Lynn | 443 | Hodge, Janet Marie | 465 | Howell, John Michael | 444 | Johnson, Lucy Ann | 467 |
| Jeims, Randolph M. | 421 | Hodge, Ruth Ann | 395 | Howell, Judith L. | 396 | Johnson, Marcia E. | 467 |
| Jeim, Robert Deane | 465 | Hodges, Betty Lee | 424 | Howell, Steven E. | 466 | Johnson, Martha E. | 445 |
| Jelabreck, James R. | 377 | Hodges, Clarence G., Jr. | 444 | Howerton, Betty Gayle | 396 | Johnson, Michael H. | 445 |
| Jelabreck, James R. | 377 | Hodges, Latham Pate | 465 | Howerton, Robert L. | 425 | Johnson, Patricia Lee | 467 |
| Jelabreck, Anne L. | 444 | Hodges, Nathaniel J. | 424 | Howland, Robert B. | 396 | Johnson, Patsy Ann | 397 |
| Jelabreck, David L. | 424 | Hodgie, Ruth Lee | 465 | Howland, Mary Va. | 396 | Johnson, Priscilla R. | 467 |
| Jelabreck, Douglas S. | 444 | Hodgie, Donald Lee | 444 | Hoyle, Katieanne B. | 466 | Johnson, Raymond R. | 467 |
| Jelabreck, Douglas S. | 444 | Hodgie, Ruth Lee | 465 | Hoyle, Rebecca O. | 396 | Johnson, Richard W. | 378 |
| Jelabreck, Douglas S. | 444 | Hodgie, Ruth Lee | 465 | Hoyle, Robert Corina | 396 | Johnson, Rose Lee | 445 |
| Jelabreck, Douglas S. | 444 | Hodgie, Ruth Lee | 465 | Hoyle, Robert Corina | 396 | Johnson, Rose Mary | 467 |
| Jelabreck, Douglas S. | 444 | Hodgie, Ruth Lee | 465 | Hoyle, Robert Corina | 396 | Johnson, Steven J. | 425 |
| Jelabreck, Douglas S. | 444 | Hodgie, Ruth Lee | 465 | Hoyle, Robert Corina | 396 | Johnson, Susan Elaine | 467 |
| Jelabreck, Douglas S. | 444 | Hodgie, Ruth Lee | 465 | Hoyle, Robert Corina | 396 | Johnson, Teresa Ann | 467 |
| Jelabreck, Douglas S. | 444 | Hodgie, Ruth Lee | 465 | Hoyle, Robert Corina | 396 | Johnson, Terry Jean | 467 |
| Jelabreck, Douglas S. | 444 | Hodgie, Ruth Lee | 465 | Hoyle, Robert Corina | 396 | Johnson, Trudy Ann | 425 |
| Jelabreck, Douglas S. | 444 | Hodgie, Ruth Lee | 465 | Hoyle, Robert Corina | 396 | Johnson, Julie C. | 397 |
| Jelabreck, Douglas S. | 444 | Hodgie, Ruth Lee | 465 | Hoyle, Robert Corina | 396 | Johnson, Linda L. | 467 |
| Jelabreck, Douglas S. | 444 | Hodgie, Ruth Lee | 465 | Hoyle, Robert Corina | 396 | Johnson, Lollie M. | 425 |
| Jelabreck, Douglas S. | 444 | Hodgie, Ruth Lee | 465 | Hoyle, Robert Corina | 396 | Johnson, Marie A. | 445 |
| Jelabreck, Douglas S. | 444 | Hodgie, Ruth Lee | 465 | Hoyle, Robert Corina | 396 | Jolly, Betty K. | 425 |
| Jelabreck, Douglas S. | 444 | Hodgie, Ruth Lee | 465 | Hoyle, Robert Corina | 396 | Jolly, Robert Edward | 445 |
| Jelabreck, Douglas S. | 444 | Hodgie, Ruth Lee | 465 | Hoyle, Robert Corina | 396 | Jones, William E. | 467 |
| Jelabreck, Douglas S. | 444 | Hodgie, Ruth Lee | 465 | Hoyle, Robert Corina | 396 | Jones, Alan Lee | 445 |
| Jelabreck, Douglas S. | 444 | Hodgie, Ruth Lee | 465 | Hoyle, Robert Corina | 396 | Jones, Bettie T. | 397 |
| Jelabreck, Douglas S. | 444 | Hodgie, Ruth Lee | 465 | Hoyle, Robert Corina | 396 | Jones, Beverly Mae | 445 |
| Jelabreck, Douglas S. | 444 | Hodgie, Ruth Lee | 465 | Hoyle, Robert Corina | 396 | Jones, Brenda Grey | 467 |
| Jelabreck, Douglas S. | 444 | Hodgie, Ruth Lee | 465 | Hoyle, Robert Corina | 396 | Jones, Brenda Jean | 425 |
| Jelabreck, Douglas S. | 444 | Hodgie, Ruth Lee | 465 | Hoyle, Robert Corina | 396 | Jones, Bruce McCord | 467 |
| Jelabreck, Douglas S. | 444 | Hodgie, Ruth Lee | 465 | Hoyle, Robert Corina | 396 | Jones, Carol Ellen | 425 |
| Jelabreck, Douglas S. | 444 | Hodgie, Ruth Lee | 465 | Hoyle, Robert Corina | 396 | Jones, Carol Lynn | 397 |
| Jelabreck, Douglas S. | 444 | Hodgie, Ruth Lee | 465 | Hoyle, Robert Corina | 396 | Jones, Ceresy K. | 397 |
| Jelabreck, Douglas S. | 444 | Hodgie, Ruth Lee | 465 | Hoyle, Robert Corina | 396 | Jones, Charles S., Jr. | 467 |
| Jelabreck, Douglas S. | 444 | Hodgie, Ruth Lee | 465 | Hoyle, Robert Corina | 396 | Jones, David G. | 425 |

Jones, David L., Jr. 425
 Jones, Davn Anita 445
 Jones, Deborah S. 397
 Jones, Donald Gray 397
 Jones, Donnie Hue, III 445
 Jones, Ella Violet 445
 Jones, Frances Gail 445
 Jones, Harry Keot 378
 Jones, Helen Frances 445
 Jones, James Earl 397
 Jones, Jane Leigh 425
 Jones, Julia Gayle 445
 Jones, Kathryn Lee 425
 Jones, Kerry F. 467
 Jones, LeRoy Estelle 445
 Jones, Linda Lee 397
 Jones, Lindsay Hope 397
 Jones, Lynne Hope 397
 Jones, Marie Ray 445
 Jones, Millard Brent 397
 Jones, Mona Bernice 397
 Jones, Nancy Ella 445
 Jones, Pamela Lynn 445
 Jones, Peggy Jean 467
 Jones, Plummer A., Jr. 445
 Jones, Randolph C. 467
 Jones, Sandra Joyce 425
 Jones, Sharon Ann 445
 Jones, Shirley E. 445
 Jones, Theodore D. 425
 Jones, Thomas K. 445
 Jones, Virginia L. 467
 Jones, William Elroy 467
 Jones, William S. 425
 Jones, Wm. Graham 467
 Jordan, Eunice M. 425
 Jordan, Judy Ruth 467
 Jordan, Marcella J. 445
 Jordan, Sylvia L. 467
 Jordan, Victoria 445
 Jordan, William H., Jr. 425
 Jordan, Yvonne Gail 445
 Jorgensen, Julie 425
 Jorgensen, Layne W. 378
 Jorgensen, Mark Green 467
 Joyce, Diane Marie 467
 Joyce, Sylvia Elaine 445
 Joyner, Carl Waylon 467
 Joyner, Dorothy Jean 397
 Joyner, Ethel C. 425
 Joyner, George M. 425
 Joyner, Judith Ann 397
 Joyner, Marilee Wynn 445
 Joyner, Mary Sue 467
 Joyner, Maurice C., Jr. 445
 Joyner, Ronnie S. 445
 Joyner, William B. 425
 Joyner, Wm. Henry 445
 Joyner, Worth Basil 467



Kelly, Mary Patricia 425
 Kelly, Michael Kenneth 425
 Kelly, Susan C. 467
 Kelly, Virginia Reid 445
 Kelsay, Michael C. 445
 Kemp, Donald R. 445
 Kemp, Wm. Benjamin, Jr. 398
 Kendrick, Sue Adams 467
 Kene, Cynthia Adair 425
 Kennedy, Linda Kay 398
 Kennedy, Patricia Lee 425
 Kennedy, Ruby Carol 445
 Kennen, John Hill 445
 Kennen, William B. 445
 Kennington, Harold B. 425
 Kent, Carol Ann 398
 Kopley, Jewell E. 425
 Kornegay, Joe T. 445
 Kora, Edward A. 425
 Korn, Janet Lillian 467
 Kermode, Linda C. 467
 Kerne, Wanda Fay 445
 Kerahaw, Lee Allyson 425
 Kesler, Timothy B. 445
 Ketcham, Ronald R. 398
 Key, Hilda Jane 445
 Key, Terry Cecil 445
 Key, Mickey Geraldine 445
 Key, Evelyn Elaine 378
 Kidd, Frank Edward, Jr. 425
 Kidd, Harold Jerome 425
 Kidd, Wm. Junior 425
 Kilgen, James L., Jr. 398
 Killian, Russell L. 425
 Kilpatrick, Gwendolyn 425
 Kilpatrick, Hallie Sue 425
 Kilpatrick, Mary Ella 425
 Kimball, Donna Fay 467
 Kimball, James D., Jr. 467
 Kimbro, Carlton E. 467
 Kimel, Ralph C., Jr. 468
 Kinney, Carol Belling 468
 Kinicki, Jeanne Marie 398
 Kincaid, Thomas L., Jr. 425
 King, Alice Rector 398
 King, Ann Louise 398
 King, Beverly Louise 425
 King, Carl Wayne 468
 King, Carlton W., III 425
 King, Charles Randall 468
 King, Connie Sue 425
 King, Deborah Carolyn 425
 King, Dixie Grady 425
 King, Donna Kay 445
 King, Durwood M. 445
 King, Gary Dewey 468
 King, Gary Lee 468
 King, Gwendolyn Lee 468
 King, Hazel May 425
 King, Janice Louise 425
 King, Judy Dianne 468
 King, Kelly Stuart 445
 King, Larry Steven 468
 King, Martha Sharon 445
 King, Mary Lynn 398
 King, Nadine Vivian 425
 King, Pamela Michele 426
 King, Shelley Jean 468
 King, Thomas Henry 398
 King, William B. 426
 Kinsgrove, Richard A. 378
 Kinsbury, Harry K., Jr. 398
 Kinsey, Ann Elizabeth 398
 Kinney, Bari Jeanne 468
 Kinney, Karen Alice 426
 Kinney, Kenneth Byron 398
 Kinney, Philip Melvin 468
 Kinzoul, Phyllis Jean 468
 Kinsey, Ned March 426
 Kinsey, Sarah Lois 468
 Kinsey, William H. 426
 Kizile, Michael A. 398
 Kirby, Beverly Ann 468
 Kirby, Diane Long 426
 Kirby, Lennie Ross 426
 Kirby, Mary Louise 445
 Kirk, Betty Joyce 426
 Kirkland, Judith A. 426
 Kirkland, Thurlie L. 378
 Kisinger, Beverly A. 468
 Kitchin, Hanna Lew 426
 Kittrell, James L. 445
 Kivett, Joan Marie 445
 Kivett, Pauline Dee 468
 Klein, Martha Dawn 445
 Kleinet, Phillip S. 398
 Klemp, Kathleen 426
 Klimkiewicz, Michael 398
 Kluttz, Nancy P. 426

Kluttz, Ray B., Jr. 426
 Kluttz, Susan Carol 398
 Knight, Emma Louise 468
 Knight, Julia Joyce 468
 Knight, Laurie Paoe 398
 Knight, Michael G. 445
 Knight, Terry J. 445
 Knott, Margaret E. 468
 Knowles, Geoffrey W. 468
 Knos, Linda Marie 426
 Knos, Phyllis Timmon 426
 Knos, Thomas Henry 426
 Koehler, Ruby Carol 398
 Kohler, Pauline Ann 445
 Kohn, William R. 445
 Koppenehoffer, Louis G. 445
 Kora, Rita Anne 426
 Kornegay, Deborah K. 468
 Kornegay, Joe T. 445
 Kornegay, Kathy Jo 426
 Korpumpakis, Phyllis 445
 Kramer, Hillary B. 468
 Kramer, Joanne Ann 445
 Krauter, Charles C. 426
 Krudsky, Mary Ann 426
 Kuebler, Robert Allen 468
 Kuman, Nancy Louisa 468
 Kumar, Arun Sindhu 468
 Kumerow, Carolyn A. 445
 Lacey, Joanne T. 426
 Luckey, Joanne T. 426
 Luckey, Kay Michelle 426
 Lefery, Wm. Charles 426
 Lagna, Elaine J. 468
 Lagrange, Linda C. 468
 Lai, Robert 399
 Laize, Barbara Anne 445
 Lamb, John Thomas 468
 Lambert, Connie Kaye 446
 Lambert, Jane A. 426
 Lambeth, Elsie Elaine 446
 Lambeth, Bea Avery 429
 Lambeth, Minehard R. 468
 Lamonicas, Marcia Lynn 468
 Lamparter, Denis L. 399
 Lander, Virginia L. 468
 Lancaster, Elizabeth 426
 Lancaster, Nancy J. 468
 Lancaster, Rebecca Jo 468
 Lancaster, Thomas L. 446
 Lance, Sandra Lee 426
 Land, Harry Lee, Jr. 426
 Land, Patricia Holmes 468
 Landin, Billie Jean 426
 Landis, Ellice Denine 399
 Landsparger, Walter J. 399
 Lane, Fay 446
 Lane, Gordon M. 399
 Lane, James T. 468
 Lane, Lucy A. 446
 Lane, Rebecca L. 399
 Lane, Robert L., Jr. 399
 Lane, Walter Mark 399
 Lang, Dorothy Carol 468
 Lange, Harry M. 446
 Langley, Rebecca Ann 426
 Langley, Robert Lee 426
 Langston, Kenneth Roy 446
 Langston, Martha J. 446
 Lanier, James C., Jr. 426
 Lanier, Kenneth C., Jr. 468
 Lantier, Peggy Sharon 426
 Lankford, Anne Dicken 446
 Lapan, George, Jr. 468
 Laramore, Harrison R. 446
 Laroque, Wray D. 468
 Larson, Janice Eliza 446
 Larson, Michael Todd 378
 Larson, Patricia Ann 399
 Lasater, Rebecca D. 399
 Lassiter, Cathryn M. 446
 Lassiter, Glenn M. 399
 Lassiter, Nancy Kay 399
 Lassiter, Sarah F. 446
 Latchford, James A. 446
 Latham, Mary P. 426
 Latham, Muriel Diane 478
 Latham, Scott Kennedy 426
 Latimer, Ann M. 446
 Latta, Kathryn M. 426
 Laub, Charlie G. 378
 Laub, Jeanne Smothers 399
 Laughinghouse, Chas F. 399
 Laughlin, Arrington J. 399
 Laughter, Mary Ja 446
 Laumann, James Thomas 399
 Lautzars, Marsha A. 468
 Lawley, Linda Anne 426

Lavendowski, Mary E. 426
 Law, Jerry Dale 399
 Lawing, Robert James 426
 Lawrence, Robert W. 399
 Lawrence, Rebecca S. 468
 Laws, Brenda Susan 468
 Laws, George Willard 468
 Laws, Nancy Ann 426
 Lawson, Diana Fay 468
 Lawson, Linda Marie 426
 Lawson, William Bruce 468
 Lea, Brenda Gail 468
 Lea, William Thomas 378
 Leake, William R. 468
 Leary, Mary Martha 468
 Leathernan, Kathy Ann 426
 Leblanc, Jean Hammond 426
 Leblond, Randall P. 378
 Ledford, Thomas F. 426
 Lee, Anna G. M. 399
 Lee, Betty Ann 468
 Lee, Betty Jean 426
 Lee, Jacquelyn M. 468
 Lee, James Everett 468
 Lee, James Steven 468
 Lee, Jane Anne 468
 Lee, Jimmy 446
 Lee, Joyce Marie 468
 Lee, Lynnette Kaye 446
 Lee, Mary Frances 468
 Lee, Patricia Ann 426
 Lee, Patsy Darlene 446
 Lee, Sandra Joy 400
 LeFebvre, Michelle S. 468
 Lefstad, Sharon D. 446
 Leggett, Carolyn J. 400
 Leggett, Dennis Wayne 468
 Leggett, Suzanne 468
 Leggett, Thomas H. 446
 Leggett, Vm. Charles 468
 Leggett, William Kent 468
 Leigh, John Walter 446
 Leinbach, Robert T. 446
 Lemons, William S. 426
 Lemmons, Sharon Penn 426
 Lemmon, Susan G. 468
 Lemonds, Marcia Joyce 468
 Leonard, Dennis 468
 Leonard, John Phillip 468
 Leonard, Thomas H. 468
 Lerner, Roberts Jean 468
 Lester, Thomas Henry 400
 Letcher, Burlin S. 468
 Lett, Wayne Dorian 468
 Lever, Earl Harry, Jr. 468
 Lewis, Barbara C. 426
 Lewis, Brenda Turner 400
 Lewis, Byron Jean 468
 Lewis, Daisy Louise 426
 Lewis, Frances R. C. 446
 Lewis, Janice Gale 468
 Lewis, Joanne Cecilia 400
 Lewis, Larry Edward 468
 Lewis, Lawrence H., Jr. 400
 Lewis, Linda Mae 426
 Lewis, Margaret C. 446
 Lewis, Martha Brister 468
 Lewis, Patricia Ann 426
 Lewis, Robert J., Jr. 468
 Lewis, Shirley Anne 446
 Lewis, Susan Thomas 468
 Lewis, Sylvia Anne 426
 Lewis, Tola E., Jr. 426
 Leyshay, Edward Allen 468
 Leyshay, Robert James 468
 Liles, Huersey Kay 446
 Liles, Sara Miller 446
 Lillard, Linda W. 426
 Lilly, Constance K. 446
 Lilly, Elizabeth Ann 468
 Lilly, Joan Brenda 468
 Lilly, Patricia G. 446
 Lilly, Timothy W. 468
 Lilly, Vicki E. 468
 Lilly, Samuel Blair 468
 Lindemuth, Deborah A. 400
 Linder, Alice Dora 468
 Linder, Susan L. 468
 Lindgren, William H. 468
 Lingelbach, Carolyn 468
 Lingle, Jacquelyn R. 426
 Linko, Brenda Sue 426
 Linton, Brenda Lynn 468
 Lintan, Bruce Allen 468
 Lippincott, John C. 426
 Lippincott, Mary Ann 400
 Lipscomb, Ralph E. 468
 Lisenby, James D. 446
 Little, Betty Barbara 400
 Little, Brenda Fay 426
 Little, Brenda Lewis 400

| | | | | | | | | | |
|--------------------------------|-----|-------------------------|-----|-------------------------|-----|------------------------|-----|--------------------------|-----|
| little, Donald P., Jr. | 400 | Mallard, Furney Allen | 469 | McAdams, Brenda G. | 427 | McLean, Sally Vivian | 448 | Mims, Brown, Jr. | 470 |
| little, Francis M. | 448 | Mallard, Harry C., Jr. | 400 | McAdams, Robert C. | 469 | McLennan, Sarah E. | 427 | Mims, Stuart | 470 |
| little, George J. | 448 | Mallard, Charles J. | 447 | McAlister, Gary S. | 469 | McLeod, Suzanne | 469 | Mings, Terry Clyde | 470 |
| little, Gloria D. | 446 | Manchester, James D. | 427 | McAllister, Margaret | 447 | McMahon, Charles L. | 469 | Mingus, Donna Rae | 448 |
| little, Jane Dale | 446 | Maness, Dorcas R. | 427 | McAuliffe, Christine | 447 | McMahon, Linda Marie | 427 | Minor, Carolyn G. | 448 |
| little, Jeanne D. Ellis | 426 | Maness, Linda Lou | 427 | McBryde, Terry Wayne | 469 | McMahon, Vincent J. | 427 | Mintz, Deborah G. | 470 |
| little, Joe Stephen | 446 | Mansueti, Rebecca Arla | 469 | McCauley, David L., Jr. | 401 | McMakin, Benjamin R. | 469 | Minton, Charles Ellis | 402 |
| little, Johnnie K. | 468 | Maslin, Michael Lee | 447 | McCall, Grover Thomas | 447 | McManus, Janice H. | 469 | Minton, Christine | 402 |
| little, Judith C. | 426 | Mason, Christine C. | 469 | McCall, Leon Edgar, Jr. | 447 | McMann, Phyllis Ann | 448 | Minton, Rodney D. | 470 |
| little, Jivengood, Larry E. | 426 | Mason, Donald Coy | 427 | McCall, Marcus Lou | 427 | McMann, Claude E. | 427 | Mintz, Dorothy E. | 470 |
| little, Josephine Paula F. | 426 | Mason, Edward Harvey | 469 | McCandless, Betty D. | 427 | McMillan, Daphne R. | 469 | Mintz, Gary Michael | 402 |
| little, Carolyn Jean | 468 | Mann, Judy Leigh | 427 | McCandless, Susan R. | 401 | McMillan, Cecil M. | 448 | Mioduszewski, Michale | 402 |
| little, David, David | 426 | Mann, Michael Roger | 447 | McCarthy, Vivian A. | 427 | McMurry, Joseph W. | 469 | Mitchell, Steven | 402 |
| little, Donna Kree | 468 | Mann, Stephen, Les | 447 | McCarthy, Linda Ann | 469 | McNeaughton, Peggy Ann | 448 | Mitchell, Bingham, Jr. | 402 |
| little, Eric J. | 447 | Mannix, Donna Louise | 469 | McCaslin, Deborah S. | 469 | McNeill, Janice Faye | 448 | Mitchell, Joe Wayne | 428 |
| little, Ricky Van | 468 | Manning, Robert Gerald | 469 | McCaslin, Jane D. | 447 | McNeill, Albert David | 448 | Mitchell, Gregory M. | 428 |
| little, George Allan | 426 | Manning, Frances J. | 427 | McCaslin, Rodney East | 447 | McNeill, Mary Jane | 469 | Mitchell, Kathryn M. | 470 |
| little, Terry Lynn | 426 | Manning, Frances Kay | 469 | McChesney, James D. | 401 | McNeill, Patricia Ann | 469 | Mitchell, Miriam G. | 402 |
| little, William D. | 426 | Manning, Keith D. | 469 | McClain, Judith Anne | 447 | McNeill, Sally Jane | 469 | Mitchon, Katherine E. | 402 |
| little, George Russell | 468 | Manning, Mitchell W. | 427 | McClees, Carol Anne | 447 | McNeeley, John G. | 469 | Mitchon, William D., Jr. | 402 |
| little, Ernest V. | 400 | Manning, Mona Faye | 469 | McClees, Sandra A. | 447 | McNeerney, John G. | 469 | Mison, Pamela Kaye | 428 |
| little, Patsy H. | 426 | Manning, Oscar R. | 447 | McClenny, Dennis K. | 401 | McNeerney, John G. | 469 | Mizelle Carolyn S. | 448 |
| little, Mary J. F. | 426 | Manning, Peggy E. | 427 | McClurg, Carol Jean | 469 | McNott, Anne Pelton | 469 | Mizelle, Dorothy L. | 448 |
| little, Carolyn Paige | 426 | Manning, Pamela E. | 447 | McCluskey, Phyllis D. | 401 | McPherson, David Wm. | 448 | Mizelle, Joan Ellis | 448 |
| little, Charles Elliott | 426 | Manning, Victor E. | 400 | McColl, Frances M. | 447 | McPherson, Laura R. | 448 | Mizelle, Sandra Lee | 428 |
| little, Edos Carol | 426 | Manfield, Barbara B. | 469 | McCombs, Katheryn R. | 469 | McRae, Flora Ann | 401 | Mizelle, Franklin D. | 428 |
| little, Elmer E., III | 468 | Manfield, Ervin E. | 426 | McCombs, Marvin, III | 401 | McSwain, Bryan Dentry | 428 | Mizelle, Linda S. | 428 |
| little, John Delaine | 468 | Manfield, Susan Jean | 478 | McCombs, Neale R., Jr. | 401 | McSwain, Karen S. | 428 | Mizelle, Mark Leonard | 470 |
| little, Joanne | 468 | Maples, Brenda Gail | 469 | McCombs, David A. | 427 | McSwain, Robert E. | 428 | Mizelle, Nettie Maxine | 402 |
| little, Kathryn Suzanne | 468 | March, Judith Ellis | 427 | McCormack, Robert A. | 427 | McSwain, Robert E. | 428 | Mizelle, Ronald W. | 448 |
| little, Margaret Ann | 446 | Marcus, Michael Barry | 447 | McCormack, David A. | 427 | McSwain, Robert E. | 428 | Mizelle, Ruby | 448 |
| little, Mary Ann | 468 | Marcus, Susan Adlene | 447 | McCormack, Robert A. | 427 | McSwain, Robert E. | 428 | Mizelle, Charles Glenn | 428 |
| little, Nicolette | 468 | Margulies, Howard S. | 427 | McCoy, Carlos Manuel | 447 | McSwain, Robert E. | 428 | Mizelle, Becky Alita | 470 |
| little, Paula Jane | 468 | Marion, Charlotte A. | 469 | McCoy, Julia Marie | 447 | McSwain, Robert E. | 428 | Mizelle, James Ray | 448 |
| little, Sandra Lee | 426 | Marion Jean Scott | 447 | McCoy, Edward Joseph | 447 | McSwain, Robert E. | 428 | Mizelle, James Ray | 448 |
| little, Patsy Anne | 426 | Marks, Rudolph A. | 427 | McCoy, Monte F. | 469 | McSwain, Robert E. | 428 | Mizelle, James Ray | 448 |
| little, George, James R. | 468 | Marks, Billie Deane | 427 | McCraw, Richard Will | 401 | McSwain, Robert E. | 428 | Mizelle, James Ray | 448 |
| little, Lucette Elsie | 400 | Marks, William F. | 427 | McCraw, Monte F. | 469 | McSwain, Robert E. | 428 | Mizelle, James Ray | 448 |
| little, Patricia Ann | 400 | Markus, Robert H., Jr. | 447 | McCraw, Monte F. | 469 | McSwain, Robert E. | 428 | Mizelle, James Ray | 448 |
| little, Douglas G. | 446 | Martens, E. III | 447 | McCraw, Monte F. | 469 | McSwain, Robert E. | 428 | Mizelle, James Ray | 448 |
| little, Carol Ann | 446 | Martens, Robert F. | 469 | McCraw, Monte F. | 469 | McSwain, Robert E. | 428 | Mizelle, James Ray | 448 |
| little, James Russell | 446 | Marshall, Barbara Ann | 427 | McCraw, Monte F. | 469 | McSwain, Robert E. | 428 | Mizelle, James Ray | 448 |
| little, Mary DeLoe | 400 | Marshall, Danny Kay | 469 | McCraw, Monte F. | 469 | McSwain, Robert E. | 428 | Mizelle, James Ray | 448 |
| little, Peter Gent | 400 | Marshall, David Reid | 427 | McCraw, Monte F. | 469 | McSwain, Robert E. | 428 | Mizelle, James Ray | 448 |
| little, Christine E. | 469 | Marshall, Joe Kathryn | 400 | McCraw, Monte F. | 469 | McSwain, Robert E. | 428 | Mizelle, James Ray | 448 |
| little, Robert Louis | 426 | Marshall, Linda F. | 447 | McCraw, Monte F. | 469 | McSwain, Robert E. | 428 | Mizelle, James Ray | 448 |
| little, Janet Hobson | 400 | Marshall, Sandra G. | 447 | McCraw, Monte F. | 469 | McSwain, Robert E. | 428 | Mizelle, James Ray | 448 |
| little, John William, Jr. | 446 | Martens, William B. | 401 | McCraw, Monte F. | 469 | McSwain, Robert E. | 428 | Mizelle, James Ray | 448 |
| little, Linda Diane | 469 | Martin, Bobbe Sue | 469 | McCraw, Monte F. | 469 | McSwain, Robert E. | 428 | Mizelle, James Ray | 448 |
| little, Margaret Wesley | 469 | Martin, Charles C., Jr. | 400 | McCraw, Monte F. | 469 | McSwain, Robert E. | 428 | Mizelle, James Ray | 448 |
| little, Mary Ann | 469 | Martin, Hal Lee | 427 | McCraw, Monte F. | 469 | McSwain, Robert E. | 428 | Mizelle, James Ray | 448 |
| little, Sylvia Janice | 469 | Martin, David F. | 469 | McCraw, Monte F. | 469 | McSwain, Robert E. | 428 | Mizelle, James Ray | 448 |
| little, Thomas Maurice | 426 | Martin, James E., III | 447 | McCraw, Monte F. | 469 | McSwain, Robert E. | 428 | Mizelle, James Ray | 448 |
| little, William G., Jr. | 469 | Martin, Jerry Wayne | 469 | McCraw, Monte F. | 469 | McSwain, Robert E. | 428 | Mizelle, James Ray | 448 |
| little, William D., III | 469 | Martin, Mary Sue | 447 | McCraw, Monte F. | 469 | McSwain, Robert E. | 428 | Mizelle, James Ray | 448 |
| little, Alan Dean | 400 | Martin, Heidi Jo | 447 | McCraw, Monte F. | 469 | McSwain, Robert E. | 428 | Mizelle, James Ray | 448 |
| little, Alan Ellis | 446 | Martin, Patricia D. | 447 | McCraw, Monte F. | 469 | McSwain, Robert E. | 428 | Mizelle, James Ray | 448 |
| little, Lucas, Marvin Barnes | 446 | Martin, Patricia D. | 447 | McCraw, Monte F. | 469 | McSwain, Robert E. | 428 | Mizelle, James Ray | 448 |
| little, Susan Shaw | 469 | Martin, Patricia D. | 447 | McCraw, Monte F. | 469 | McSwain, Robert E. | 428 | Mizelle, James Ray | 448 |
| little, Kerry William | 400 | Martin, Patricia D. | 447 | McCraw, Monte F. | 469 | McSwain, Robert E. | 428 | Mizelle, James Ray | 448 |
| little, Barbara A. | 426 | Martin, Patricia D. | 447 | McCraw, Monte F. | 469 | McSwain, Robert E. | 428 | Mizelle, James Ray | 448 |
| little, Marsha Anne | 426 | Martin, Patricia D. | 447 | McCraw, Monte F. | 469 | McSwain, Robert E. | 428 | Mizelle, James Ray | 448 |
| little, Judy L. | 446 | Martin, Patricia D. | 447 | McCraw, Monte F. | 469 | McSwain, Robert E. | 428 | Mizelle, James Ray | 448 |
| little, James Edmund | 426 | Martin, Patricia D. | 447 | McCraw, Monte F. | 469 | McSwain, Robert E. | 428 | Mizelle, James Ray | 448 |
| little, Owen Aubrey | 427 | Martin, Patricia D. | 447 | McCraw, Monte F. | 469 | McSwain, Robert E. | 428 | Mizelle, James Ray | 448 |
| little, Lupton, Steven W. | 426 | Martin, Patricia D. | 447 | McCraw, Monte F. | 469 | McSwain, Robert E. | 428 | Mizelle, James Ray | 448 |
| little, Carrie, Roxanne | 469 | Martin, Patricia D. | 447 | McCraw, Monte F. | 469 | McSwain, Robert E. | 428 | Mizelle, James Ray | 448 |
| little, Laura, Joanne | 446 | Martin, Patricia D. | 447 | McCraw, Monte F. | 469 | McSwain, Robert E. | 428 | Mizelle, James Ray | 448 |
| little, Lurvey, Virginia L. | 446 | Martin, Patricia D. | 447 | McCraw, Monte F. | 469 | McSwain, Robert E. | 428 | Mizelle, James Ray | 448 |
| little, Lydia, Elizabeth L. | 400 | Martin, Patricia D. | 447 | McCraw, Monte F. | 469 | McSwain, Robert E. | 428 | Mizelle, James Ray | 448 |
| little, Lyle, James Lyndon | 400 | Martin, Patricia D. | 447 | McCraw, Monte F. | 469 | McSwain, Robert E. | 428 | Mizelle, James Ray | 448 |
| little, Lyle, Gay Marie | 446 | Martin, Patricia D. | 447 | McCraw, Monte F. | 469 | McSwain, Robert E. | 428 | Mizelle, James Ray | 448 |
| little, Wanda Kay | 469 | Martin, Patricia D. | 447 | McCraw, Monte F. | 469 | McSwain, Robert E. | 428 | Mizelle, James Ray | 448 |
| little, Wilbur John | 446 | Martin, Patricia D. | 447 | McCraw, Monte F. | 469 | McSwain, Robert E. | 428 | Mizelle, James Ray | 448 |
| little, Gayle Marie | 427 | Martin, Patricia D. | 447 | McCraw, Monte F. | 469 | McSwain, Robert E. | 428 | Mizelle, James Ray | 448 |
| little, Clyde Gilbert | 409 | Martin, Patricia D. | 447 | McCraw, Monte F. | 469 | McSwain, Robert E. | 428 | Mizelle, James Ray | 448 |
| little, Lynn, Anne | 469 | Martin, Patricia D. | 447 | McCraw, Monte F. | 469 | McSwain, Robert E. | 428 | Mizelle, James Ray | 448 |
| little, Lynn, Richard Gary | 446 | Martin, Patricia D. | 447 | McCraw, Monte F. | 469 | McSwain, Robert E. | 428 | Mizelle, James Ray | 448 |
| little, Dea Kay | 469 | Martin, Patricia D. | 447 | McCraw, Monte F. | 469 | McSwain, Robert E. | 428 | Mizelle, James Ray | 448 |
| little, Emily Jo | 426 | Martin, Patricia D. | 447 | McCraw, Monte F. | 469 | McSwain, Robert E. | 428 | Mizelle, James Ray | 448 |
| little, James R. | 427 | Martin, Patricia D. | 447 | McCraw, Monte F. | 469 | McSwain, Robert E. | 428 | Mizelle, James Ray | 448 |
| little, Linda P. | 446 | Martin, Patricia D. | 447 | McCraw, Monte F. | 469 | McSwain, Robert E. | 428 | Mizelle, James Ray | 448 |
| little, Mabe, Carol Kay | 447 | Martin, Patricia D. | 447 | McCraw, Monte F. | 469 | McSwain, Robert E. | 428 | Mizelle, James Ray | 448 |
| little, Mabe, Ronald J. | 469 | Martin, Patricia D. | 447 | McCraw, Monte F. | 469 | McSwain, Robert E. | 428 | Mizelle, James Ray | 448 |
| little, Mary, Brenda Annette | 469 | Martin, Patricia D. | 447 | McCraw, Monte F. | 469 | McSwain, Robert E. | 428 | Mizelle, James Ray | 448 |
| little, Mary, Wm. Franklin | 446 | Martin, Patricia D. | 447 | McCraw, Monte F. | 469 | McSwain, Robert E. | 428 | Mizelle, James Ray | 448 |
| little, Macemore, Albert D. | 400 | Martin, Patricia D. | 447 | McCraw, Monte F. | 469 | McSwain, Robert E. | 428 | Mizelle, James Ray | 448 |
| little, MacFarland, Patricia | 447 | Martin, Patricia D. | 447 | McCraw, Monte F. | 469 | McSwain, Robert E. | 428 | Mizelle, James Ray | 448 |
| little, MacGregor, Susan E. | 426 | Martin, Patricia D. | 447 | McCraw, Monte F. | 469 | McSwain, Robert E. | 428 | Mizelle, James Ray | 448 |
| little, Maciaroni, Sandra L. | 469 | Martin, Patricia D. | 447 | McCraw, Monte F. | 469 | McSwain, Robert E. | 428 | Mizelle, James Ray | 448 |
| little, Macon, Lynda Sue | 469 | Martin, Patricia D. | 447 | McCraw, Monte F. | 469 | McSwain, Robert E. | 428 | Mizelle, James Ray | 448 |
| little, Macdonald, Phyllis | 447 | Martin, Patricia D. | 447 | McCraw, Monte F. | 469 | McSwain, Robert E. | 428 | Mizelle, James Ray | 448 |
| little, Macdonald, Judith Sue | 400 | Martin, Patricia D. | 447 | McCraw, Monte F. | 469 | McSwain, Robert E. | 428 | Mizelle, James Ray | 448 |
| little, Mahan, Linda Ann | 427 | Martin, Patricia D. | 447 | McCraw, Monte F. | 469 | McSwain, Robert E. | 428 | Mizelle, James Ray | 448 |
| little, Mahler, Rebecca Louise | 427 | Martin, Patricia D. | 447 | McCraw, Monte F. | 469 | McSwain, Robert E. | 428 | Mizelle, James Ray | 448 |
| little, Malbon, Cynthia | 469 | Martin, Patricia D. | 447 | McCraw, Monte F. | 469 | McSwain, Robert E. | 428 | Mizelle, James Ray | 448 |

Morriette, Peggy 448
 Morriette, Stephen C. 428
 Morrison, Andrea L. 470
 Morrison, Donald G. 428
 Morrison, James W. 403
 Morris, Sarah Eliza 448
 Morrow, John Michael 470
 Morrow, Linda L. 470
 Morrow, Richard J. 470
 Morse, Jeanne Ann 448
 Mosier, John 470
 Mosley, Mary Agnes 470
 Morton, Kathryn 470
 Morton, Randy M. 428
 Morton, Russell 470
 Mosier, Mary Agnes 470
 Mosley, Mary Agnes 470
 Mosley, Archie T. 448
 Mott, Frank Fielding 448
 Mullen, Henry 428
 Mullen, James Henry 428
 Mullen, Reginald Oris 448
 Mullen, Timothy F. 471
 Mumford, Sandra L. 428
 Mumford, Janice M. 471
 Munroe, Cynthia L. 448
 Munroe, Jerry D. 448
 Murchison, James A. 448
 Murdoch, Anna M. 471
 Murdoch, Cheryl Lee 428
 Murdoch, Jerold Paul 403
 Murphy, Brenda J. 471
 Murphy, Francis A. 403
 Murphy, Herschel C. 403
 Murphy, Luc D., Jr. 428
 Murray, Brenda J. 471
 Murray, Brenda Dale 428
 Murray, Joao A. 403
 Murray, John B. 428
 Murray, John B. 428
 Murray, Patricia Ann 471
 Murray, Stephen R. 403
 Murrell, Wayne M. 448
 Murrell, Sandra Faye 403
 Myers, John G. 471
 Myers, Margaret Lee 448
 Myers, Mary Lee 471
 Myers, Raleigh B., III 471
 Myers, Becker J. 471
 Mylam, James 403
 Myrick, Barbara R. 471
 Myrick, Judith Ann 403

N

Nail, Janice 448
 Nalley, Arlene Kay 448
 Nalley, Sandra Ann 471
 Nance, Alpha Nelson 428
 Nance, Judy Ann 448
 Nance, Linda 428
 Nance, Linda Gail 428
 Nance, Martha Ann 448
 Nanta, Freddie Ross 428
 Nagawa, Cheryl J. 428
 Narum, Samuel R. 403
 Narum, Kathleen Marie 471
 Nash, Donna Kay 449
 Nash, John Charles 428
 Naynor, Diana Downe 471
 Naynor, David 471
 Neal, Anne Brinkley 403
 Neal, Arnold C. 449
 Neal, Carolyn Lee 471
 Neal, James Patrick 404
 Neal, John Edgar 404
 Neal, Malinda Lee 428
 Neal, Maureen A. 471
 Neal, Susan Collier 471
 Neely, Carl Eugene Jr. 449
 Neely Fulton R. 449
 Nese, Julia Irene 471
 Neighbours, Paula D. 471
 Nelson, Donald Moore 404
 Nelson, Edna Edwards 449

N

Nelson, Gene Craig 471
 Nelson, John Brooks 449
 Nelson, Josephine T. 471
 Nelson, Melvin Glenn 428
 Nelson, Pamela Hill 428
 Nelson, Richard S. 404
 Nelson, Wallace V., Jr. 404
 Nethercutt, Nancy Jo 471
 Netherland, Susan F. 471
 Nettles, William M. 404
 Newberry, Anthony E. 449
 Newberry, Larry W. 449
 Newbold, Gregory S. 449
 Newcomb, Carolyn J. 471
 Newell, Terry M. 428
 Newkirk, Emily W. 428
 Newman, Linda Lee 449
 Newman, Thomas Lee 428
 Newman, Donald Wayne 471
 Newman, Diana Eliza 428
 Newton, Billy Ray 449
 Newton, Johnny L., Jr. 428
 Newton, Margaret S. 449
 Newton, Mary Eliza 428
 Newton, Samuel C. 428
 Nichols, Gary Albert 428
 Nichols, David Grady 471
 Nichols, Hugh V. 471
 Nichols, James L., Jr. 471
 Nichols, Johnny Mack 449
 Nichols, Nancy Anne 404
 Nichols, Stephen C. 471
 Nicholson, Wilson S., Jr. 428
 Nicholson, Barbara G. 428
 Nicholson, Brenda Kay 449
 Nicholson, Sandra K. 449
 Nicoletti, Nancy A. 471
 Nielsen, Karen L. 449
 Nilsen, Benny Emil 449
 Nisom, Phyllis Louise 428
 Nigbt, Becky Evelyn 471
 Noble, Emily Gwen 449
 Noble, Freda Olivia 449
 Noble, Jean C. 471
 Noble, Judy Carol 404
 Noble, Leonard Wm., Jr. 449
 Nobles, Lotay Kay 449
 Noe, Alexander B., Jr. 449
 Noe, James MacDonald 428
 Noell, Catherine C. 471
 Nolan, Susan E., Jr. 449
 Nolan, Sandra Louise 428
 Nordbruch, Robert T. 471
 Norfleet, Catherine 471
 Norrlett, Martha V. 449
 Norrlett, Mary Emily 428
 Norman, Billie Ann 449
 Norman, Mary Eliza 471
 Norman, Robert Wright 428
 Norman, William W., Jr. 471
 Norrell, Janet Marie 403
 Norris, Harriet Ellis 403
 Norris, Dexter Earl 449
 Norris, Nancy Bernice 471
 Norworthy, Debra L. 449
 Northeatt, Donald R. 449
 Norrickatt, Donna L. 428
 Norwood, John Stephen 404
 Norwell, Richard D. 471
 Nowels, Forrest W. 428
 Nuzer, Max Gabriel 378
 Nunn, Larry Richard 404
 Nutter, Sandra Ann 471

Olson, Helen Dee 428
 Olson, Linda Lee 449
 Olson, Richard F. 404
 Olson, Pamela Lynn 404
 O'Neal, Delbridge S. 428
 O'Neal, Evelyn Marie 471
 O'Neal, Eugene H. 471
 O'Neal, Harry Beams 428
 O'Neal, Helen Frances 404
 O'Neal, Susan Beth 449
 O'Neil, Patricia S. 471
 O'Neill, Margaret Ann 471
 Outevsky, Margaret W. 428
 Orchard, Mary William 429
 Origer, Nancy Ann 449
 Orlovsky, Sandra L. 471
 Ormoad, Robert Adrian 404
 Ormoad, Sheryl W. B. 404
 Ormsby, Charles H. 471
 Orr, Janet Lynne 449
 Orr, Richard Wayne 449
 Orton, Arthur M. 471
 Orton, Clifton 449
 Osborne, John W. 429
 Outland, Rudolph B., Jr. 429
 Outlaw, Diana Marie 429
 Outlaw, Wm. Nelson, Jr. 471
 Overby, Donald W. 471
 Overby, Mary Davis 449
 Overcash, Eric M. 449
 Overcash, Michael R. 449
 Overman, David S. 429
 Overman, Ernest M. 429
 Overman, Janet G. 449
 Overman, Jessie Anne 449
 Overman, Anna Sherry 449
 Overton, Becky Harris 404
 Overton, Bobby E. 471
 Overton, Charles M. 429
 Overton, George T. 449
 Overton, Helen W. 471
 Owen, Linda Carol 471
 Owen, Linda Diane 471
 Owens, Ray Wayne 449
 Owens, Reta Ella 471
 Owens, Elbert W., Jr. 449
 Owens, Jesse Alan 449
 Owens, Larry Joe 471
 Owens, Linda Gray 471
 Owens, Marilyn Lee 471
 Owens, Stephen Lee 449
 Owens, William Samuel 471
 Owings, Jane Alan 449

P

Pace, Charles Ernest 429
 Pace, Joseph B. 449
 Paden, David Edward 449
 Paderick, Effie Grace 404
 Padgett, William T. 472
 Page, Brenda Louise 472
 Page, Mary Stuart 449
 Page, Michael L. 472
 Page, Thomas Edwin 472
 Pail, Luther Andrew 472
 Palasius, Antoinette 472
 Palmer, Patricia J. 472
 Palms, Michelle Anne 472
 Paramore, Edgar Ray 449
 Paramore, Kenneth Ray 404
 Parham, Loretta Ann 472
 Parham, Michael J. 404
 Paris, Fulton T. 472
 Parker, Allen Roy III 449
 Parker, Billie Susie 404
 Parker, Ernest L. 404
 Parker, John Quinton 472
 Parker, Lina Gayle 428
 Parker, Margaret L. 449
 Parker, Mary Louise 429
 Parker, Nancy Lou 449
 Parker, Ona Grech 472
 Parker, Oklahoma B. 472
 Parker, Patricia Kay 472
 Parker, Sallie Jane 428
 Parker, Sara Lucinda 472
 Parker, Sylvia Dianne 449
 Parker, William H., Jr. 429
 Parker, Wm. Morris 405
 Parker, James Hinton 405
 Parker, James Johnson 405
 Parks, Larry Calvin 472
 Parrell, Frances Kaye 449
 Parrell, Patricia Ann 472
 Parrish, Carl F. 472
 Parrish, Hazel J. 449

Parriah, James W. 405
 Parrish, Janet Grace 429
 Parrish, Keith Ray 449
 Parrish, Ronald H. 449
 Parsons, Gregory W. 405
 Parsons, James M. 472
 Parson, Pamela S. 449
 Partin, Gail Eliza 472
 Partin, Thomas L. 405
 Partridge, Ann Brooks 449
 Parvin, Mary Ann 472
 Pate, Fletcher J. 429
 Pate, Linda Kay 472
 Pate, Margaret Wood 472
 Pate, Marilyn A. 472
 Pate, Robert G. 472
 Pate, Tommy Baxter 449
 Patrick, Joseph E. 429
 Patrick, Mary Dell 472
 Patrick, Nancy Page 472
 Patterson, Charles T. 472
 Patterson, Linda M. 449
 Patterson, Patricia M. 449
 Patterson, Rosalee Ray 472
 Patton, Rosa V. 429
 Paul, Claude C. III 449
 Paul, Jay Richard 429
 Paul, Jerry Lynn 449
 Paul, Judith Ann 472
 Paxton, Donna Anne 429
 Payne, Cameron 472
 Payne, Lu Ann 429
 Payne, Robert G. 472
 Payne, Roger Lee 429
 Payne, Sandra Rosa 429
 Peacock, Joyce Dianne 472
 Peacock, Nancy Lee 472
 Peaden, Stanley D. 449
 Peaden, Anne E. 449
 Pearce, Lucretia Gale 405
 Pearce, Roy Nelson 472
 Pearson, Alice B. 472
 Pearson, Cynthia Ann 472
 Pearson, Diana Marie 472
 Pearson, Ruth W. 429
 Pearson, Verita C. 429
 Pecunia, Myra E. 472
 Peed, Terry Ward 449
 Peed, Bonnie Mae 472
 Peed, Floyd R. 472
 Peel, Elizabeth Booth 472
 Peel, Linda Sue 449
 Peel, Michael Clark 472
 Peel, Robert Clark 472
 Peelle, Bonnie Louise 429
 Peele, Michael Allen 405
 Peele, Rose Mary 472
 Peer, Donald Wm. 472
 Peet, Linda Marie 472
 Pelletier, Brenda J. 472
 Pelletier, Laura P. 449
 Pelletier, Anne Kay 472
 Peluso, Robert N. 449
 Pendergrast, George L. 429
 Pendleton, Rhonda L. 429
 Pendleton, Terry S. 472
 Penfield, Nancy Sue 449
 Penland, Linda B. 429
 Penley, Shirley Eliza 472
 Pennington, Judy E. 472
 Penney, Brenda Irene 472
 Penta, Archie Perry 449
 Perkins, Thalia Jere 472
 Perkins, Tommy Glenn 472
 Perkins, William H. 472
 Perkinson, James E., Jr. 405
 Perkinson, John L. 405
 Perma, Ralua H., Jr. 405
 Perry, Belinda Carolyn 472
 Perry, Charles W., Jr. 429
 Perry, Donald 449
 Perry, Joyce H. 472
 Perry, Mary Louise 450
 Perry, Rudney W. 472
 Perry, Virginia L. 450
 Peters, Michael S. 429
 Peterson, David G. 472
 Peterson, Margie Rose 429
 Peterson, Pamela Gray 450
 Petree, Henry E., Jr. 472
 Pfaff, Howard R. 405
 Pfaff, Shirley Ann 405
 Pfaff, Carlotta E. 429
 Pfeil, Debra Marie 472
 Pfeiffer, Adrian George 450
 Pharr, Mary Lou 472
 Phibbs, Harriet M. 450
 Phibbs, Ralph S., Jr. 472
 Phillips, Annette E. 450
 Phillips, Baxter F. 405
 Phillips, Bobby Ray 472

| | | | | | | | | | |
|------------------------|-----|--------------------------|-----|--------------------------|-----|------------------------|-----|------------------------|-----|
| Howell, William H. | 406 | Rash, Mary Deanne | 429 | Roberts, Adrian R., Jr. | 407 | Rowland, Myra Susan | 451 | Sargent, Frances L. | 430 |
| Howell, Barbara Anne | 406 | Rash, Barbara Anne | 406 | Roberts, Billy Blake | 407 | Rowlett, Margaret L. | 430 | Sasser, Lewis E., Jr. | 430 |
| Howell, David Alton | 406 | Revell, John Wm. | 406 | Roberts, Bobby Earl | 407 | Royall, Wm. Franklin | 451 | Seaver, Paul Lehman | 408 |
| Howers, Deborah Faye | 406 | Raxter, Martha Jane | 450 | Roberts, David Gwyn | 407 | Ruch, Donald Gene | 474 | Satchell, Lou Elwin | 408 |
| Howrey, Jane W. | 453 | Ray, Carol Underwood | 450 | Roberts, George H. | 407 | Rudder, Emily Dianne | 451 | Satterfield, Bonnie L. | 430 |
| Howzell, Ann E. | 450 | Ray, Clara Lynn | 473 | Roberts, Grace Adams | 451 | Rudolph, Darrell E. | 451 | Satterfield, Jerry W. | 451 |
| Howze, Robert A. | 450 | Ray Phyllis Rose | 429 | Roberts, Judy Carol | 430 | Rudolf, Mary Elmer | 474 | Satterfield, Robert D. | 430 |
| Hubbard, Charles C. | 406 | Rayburn, Holly M. | 429 | Roberts, Rex Dana | 430 | Ruffin, Michael F. | 451 | Satterwater, Hattie K. | 430 |
| Hudson, Trudy Marie | 473 | Raynor, David Kenneth | 406 | Roberts, Steven F. | 407 | Rumbley, Margaret S. | 408 | Seal, Carol Ann | 408 |
| Husson, Frances K. | 473 | Rea, Margaret E. | 450 | Roberts, Terrell Ray | 407 | Rumbold, John T. | 474 | Saunders, Alice P. | 451 |
| Hussey, Richard L. | 450 | Read, Sandra Judith | 450 | Roberts, Thomas | 451 | Rumley, Carolyn Ward | 451 | Saunders, Freddie D. | 408 |
| Hutch, Brenda Ellen | 473 | Reagan, Ollie D., Jr. | 429 | Roberts, Thomas J., Jr. | 451 | Ruschval, Mary Leann | 378 | Saunders, Gower M. | 474 |
| Hutch, Donald E. | 473 | Reaves, Cynthia D. | 450 | Roberts, Walter F., Jr. | 451 | Russ, Pamela Jane | 474 | Saunders, Johnnie Lou | 452 |
| Hutch, Edwin L. | 450 | Reed, Leo Craig | 429 | Roberts, William Y. | 451 | Rush, Stephen Pete | 430 | Saunders, Ronald L. | 408 |
| Hutch, Eula Louise | 429 | Reavis, Peggy Lou | 450 | Roberts, William F. | 451 | Rusnell, Charles F. | 430 | Saunders, Stephen D. | 451 |
| Hutch, Larry Wayne | 429 | Reavis, Thomas B. | 473 | Robertson, Bernard P. | 407 | Russell, Christopher | 474 | Saunders, Theodore F. | 408 |
| Hutch, Lonnie B. | 450 | Reddick, Kenneth Lee | 450 | Robertson, Carl J., Jr. | 474 | Russell, Mary Lee | 430 | Savage, Jackie Lou | 408 |
| Hutch, Martha J. | 429 | Redmond, Nancy Ann | 473 | Robertson, Kenneth L. | 474 | Russell, Michael J. | 430 | Saval, Maria Marian | 431 |
| Hutch, William R. | 473 | Redmond, Vicki Kay | 473 | Robertson, Melvin K. | 474 | Rust, Robert F. | 451 | Sawyer, Robert Wayne | 474 |
| Hutch, Patricia Gail | 429 | Reed, Charles Thomas | 429 | Robertson, Regina Sue | 430 | Rust, Dennis Paul | 474 | Sawyer, Eula Frances | 431 |
| Hutch, Sandy Lou | 450 | Reeder, Harry L., III | 450 | Robertson, Sherry J. | 430 | Rust, Robin Anne | 451 | Sawyer, Judith S. | 408 |
| Hutch, Tessie Sutton | 473 | Reed, J. Roy Joy | 406 | Robertson, Tommy Joe | 474 | Ruth, Betty Brown | 430 | Sawyer, Kathryn Ann | 431 |
| Hutch, William Ray | 473 | Reed, Edwin Lee, Jr. | 429 | Robinson, Bryan F. | 407 | Ruth, Wayne Stuart | 474 | Sawyer, Miriam E. | 431 |
| Richard, Timothy F. | 378 | Register, Graham B. | 450 | Robinson, Claudia D. | 474 | Rutledge, Fred Allen | 408 | Sawyer, Patricia Ann | 431 |
| Riddy, Clyde M. | 450 | Reid, Gloria Yvonne | 429 | Robinson, George L., Jr. | 407 | Ryals, Reginald B. | 474 | Sawyer, Philip R. | 452 |
| Riddy, Patricia A. | 429 | Reid, Linda Lou | 429 | Robinson, George W. | 430 | Ryan, Jane Henderson | 430 | Sawyers, Ruth A. | 474 |
| Ridgely, William D. | 450 | Reiser, Riley Enle | 429 | Robinson, Randall W. | 451 | Ryan, Thomas Edward | 474 | Sawyer, Sophie S. | 378 |
| Ridgely, Michael F. | 450 | Reinhardt, Ann Marie | 450 | Robinson, Robert B. | 451 | Rylander, Dale C. | 474 | Sawyers, Van Wain, Jr. | 452 |
| Ridgely, Patricia K. | 473 | Reinhold, Gerald S. | 406 | Robinson, William C. | 430 | Rys, Toshiko | 451 | Sawyers, Michael C. | 474 |
| Ridgely, Roland S. | 429 | Remley, Debra Lou | 450 | Robinson, William C. | 430 | | | Scates, Judy Anne | 452 |
| Ridgely, Nancy Gale | 406 | Reinger, Nova E. | 473 | Robinson, Yvonne E. | 474 | Scarborough, Gary E. | 431 | Scarborough, Judith S. | 452 |
| Ridgely, Donna Gale | 473 | Reinger, Patricia Ann | 473 | Robinson, Willie M. | 474 | Scarff, Margaret Lee | 474 | Schafford, Jo Ann | 431 |
| Ridgely, Janice Marie | 450 | Reinow, Sandra E. | 450 | Robson, Brenda Jewell | 430 | Sabo, Kenneth M. | 430 | Scharif, Carl J. | 451 |
| Ridgely, William Henry | 406 | Reno, Kitty Marcus | 473 | Rockwell, Charles C. | 451 | Sage, William Ray | 474 | Schechter, Roger N. | 408 |
| Ridgely, Janice G. | 429 | Reynolds, Elizabeth W. | 450 | Rockwell, Dennis K. | 451 | Sale, Nickie Ann | 450 | Schell, Thomas J. | 452 |
| Ridgely, Vida Ray | 406 | Repsas, Rita Helen | 450 | Roddy, Brenda Joyce | 430 | Saier, Cynthia Ann | 451 | Schell, Jan Marie | 452 |
| Ridgely, Nona B. | 406 | Respen, William A. | 451 | Rodgers, Brenda J. | 430 | Saleun, Howard G. | 408 | Schew, William C. | 474 |
| Rivort, Mary Farrah | 450 | Retlow, Edna C. | 473 | Rodgers, Hilda Faye | 474 | Sallager, Jennifer W. | 451 | Schick, Timothy Alan | 431 |
| Rivort, Frederick T. | 473 | Reville, Jill Jessica | 430 | Roberts, Camille H., Jr. | 474 | Sallisbury, John S. | 451 | Schiklitz, Suzanne | 452 |
| Rivort, Kathryn Barr | 450 | Reynaud, David S. | 430 | Rodriguez, Diego A. | 474 | Salles, Donna Jean | 430 | Schmeier, Susan Kay | 431 |
| Rivort, Bonita Lynn | 473 | Reynolds, Charles K. | 406 | Roe, Howard Bruce | 474 | Sallia, Darlene Rose | 474 | Schmidt, Richard G. | 431 |
| Rivort, Cynthia Anne | 473 | Reynolds, Elizabeth W. | 450 | Roebuck, Stella Karen | 474 | Salter, David Charles | 451 | Schmidt, Jack Elton | 474 |
| Rivort, Jennifer H. | 450 | Reynolds, Janet Marie | 473 | Roecher, Marilyn L. | 407 | Samuel, Sherida L. | 474 | Schoart, Paul A. | 405 |
| Rivort, Anne M. | 450 | Reynolds, John R. | 451 | Rogers, Bonnie B. | 407 | Samuelson, Richard L. | 430 | Schoff, Richard A. | 474 |
| Rivort, Betty Ann | 450 | Reynolds, Preston, Jr. | 451 | Rogers, Camilla C. | 407 | Sandback, Elmo M. | 474 | Schott, Patricia A. | 474 |
| Rivort, Phyllis Lee | 473 | Reynolds, Robert E., Jr. | 450 | Rogers, Carl Marion | 451 | Sandelin, Brenda Lee | 451 | Schramm, Sally C. | 474 |
| Rivort, Bruce S. | 450 | Reynolds, Ruth E. | 430 | Rogers, John Charles | 451 | Sanders, Shelby L. | 451 | Schwall, Karen Lee | 408 |
| Rivort, Joseph, Jr. | 406 | Reynolds, Thomas D. | 473 | Rogers, Sandra Anne | 450 | Sanderson, Glenwood K. | 474 | Schwartz, Bonnie Lee | 431 |
| Rivort, James | 473 | Rhain, John Edward | 473 | Rogers, William Max | 430 | Sanderson, Leon M. | 378 | Scoggins, Charles B. | 431 |
| Rivort, Dennis A., Jr. | 473 | Rhem, Sara C. Lewis | 407 | Rogerson, Ann O'Neal | 474 | Sanderson, Sandra C. | 430 | Scoggins, William B. | 431 |
| Rivort, Samuel M. | 429 | Rhodes, Martha Lee | 473 | Rogerson, Ellen | 430 | Sanderson, Thelma | 430 | Scott, Anne Geraldine | 408 |
| Rivort, Elizabeth C. | 429 | Rhodes, Rosemary | 430 | Rogerson, William R. | 430 | Saodila, Isaac J., Jr. | 430 | Scott, Danny Lee | 474 |
| Rivort, Laurie Ann | 473 | Rhodes, Wm. Edward | 407 | Rollins, Donna Gail | 407 | Saforod, Ada Betsy | 430 | Scott, David W. | 431 |
| Rivort, Walter E. | 450 | Rhoney, Rebecca Ann | 473 | Rollins, Linda D. | 407 | Saunders, John Samuel | 430 | Scott, Elmer H., Jr. | 474 |
| Rivort, Mary Sally | 450 | Rhyme, Jo Ann | 473 | Roman, Bruce Anthony | 430 | Sauges, Jane Layton | 474 | Scott, Francis Kay | 431 |
| Rivort, Nancy Jane | 450 | Rhyme, Robert Andrew | 451 | Romer, Rose Marie | 451 | Sapp, Sharon Kay | 451 | Scott, Lyette L. | 474 |
| Rivort, Neil Leslie | 406 | Rhines, Peter Daniel | 473 | Roper, Katherine W. | 451 | | | | |
| | | Ribbins, Peter Daniel | 473 | Rose, Carl Ray | 474 | | | | |
| | | Rice, Christine Ann | 451 | Rose, Donald W. | 474 | | | | |
| | | Rice, Patricia Gail | 451 | Rose, Joe Anne | 451 | | | | |
| | | Rich, Julius H., Jr. | 430 | Rose, Linda Ann | 451 | | | | |
| | | Rich, Ronald Wayne | 451 | Rose, Margaret Ann | 451 | | | | |
| | | Richardson, James E. | 473 | Rose, Randy Kieth | 430 | | | | |
| | | Richardson, Janet Kay | 451 | Rosen, Randy Kent | 407 | | | | |
| | | Richardson, John R. | 407 | Rosebuck, Elizabeth | 474 | | | | |
| | | Richardson, Sharon A. | 407 | Roseman, Kathy Lynn | 474 | | | | |
| | | Richardson, William R. | 451 | Rosen, Paul M., Jr. | 407 | | | | |
| | | Richardson, William S. | 430 | Rosen, Susan Faye | 407 | | | | |
| | | Richmond, Rita Ann | 473 | Rosenau, John P. | 451 | | | | |
| | | Ricketts, Joane F. | 451 | Rosenbaum, Phillip D. | 407 | | | | |
| | | Ricks, Gary Russell | 451 | Roser, John Lewis, Jr. | 474 | | | | |
| | | Riddick, Alice Ann | 407 | Ross, Anne Luauer | 474 | | | | |
| | | Riddle, Irene Berry | 430 | Ross, David Steven | 430 | | | | |
| | | Riddle, Nancy C. | 430 | Ross, Frances M. | 430 | | | | |
| | | Riddle, Peggy Jo | 451 | Ross, Henry A., Jr. | 407 | | | | |
| | | Ridford, Nancy Ann | 430 | Ross, James Owen | 451 | | | | |
| | | Rifle, Gail White | 407 | Ross, Joyce Marie | 430 | | | | |
| | | Riggs, Charles F. | 451 | Ross, Phyllis P. | 430 | | | | |
| | | Riggs, Larry Coleman | 430 | Ross, Donna Barbara | 430 | | | | |
| | | Rignolds, Neil L. | 451 | Roth, Howard R. | 430 | | | | |
| | | Riley, Dan Edward | 473 | Roth, John Richard | 430 | | | | |
| | | Riley, Leary Ruane | 451 | Rothermich, Terry P. | 407 | | | | |
| | | Rina, Stephen Craig | 451 | Rothrock, Carl E., Jr. | 430 | | | | |
| | | Ringsdorf, Stephen J. | 451 | Rothrock, Howard W. | 474 | | | | |
| | | Riordan, Clifford T. | 407 | Rott, Rebecca Ruth | 451 | | | | |
| | | Risnes, Connie Lee | 451 | Roughton, Edgar G. | 407 | | | | |
| | | Ritterbark, Mary C. | 473 | Rountree, Annie M. | 430 | | | | |
| | | Ritvoahk, Charles F. | 430 | Rountree, Bessie Ann | 451 | | | | |
| | | Ritvoahk, Henry G. | 430 | Rountree, Rutheleen | 407 | | | | |
| | | Riverson, Jerry D. | 451 | Rouse, Jessie Carolyn | 451 | | | | |
| | | Rivers, Katharine L. | 430 | Rouse, Peggy Joyce | 474 | | | | |
| | | Risch, Andrew T., Jr. | 430 | Rouse, Walter Arthur | 407 | | | | |
| | | Robbins, David Ray | 473 | Rousseau, Steven Barry | 451 | | | | |
| | | Robbins, Margaret Ann | 473 | Routh, Linda Moore | 451 | | | | |
| | | Roberson, Donna Kay | 407 | Rowe, Debora Ann | 474 | | | | |
| | | Roberson, Ethel C. | 407 | Rowe, Deborah Kade | 474 | | | | |
| | | Roberson, Ethel C. | 407 | Rowe, Linda Elaine | 474 | | | | |
| | | Roberson, John Lee | 430 | Rowe, Linda Gale | 474 | | | | |
| | | Roberson, Lillian C. | 473 | Rowell, Thomas Ray | 451 | | | | |
| | | Roberson, Mary Drew | 430 | Rowell, Patricia Ann | 474 | | | | |
| | | Roberson, Sandra R. | 451 | Rowland, Floyd M., Jr. | 408 | | | | |

Scott, Phyllis Jean 474
Scott, Ramona Ann 474
Scott, Susan E. 431
Scott, Virginia E. 431
Scraggs, Cynthia Lee 431
Scraggs, Mittie Lee 431
Scarry, Sharon Gail 431
Seagle, Dennis George 431
Seagondall, Laurel 474
Seaman, John 431
Seaman, Joyce Margaret 431
Seaman, Elizabeth L. 474
Searey, John Daniel 431
Seaton, Mary Eliza 431
Seawell, William D. 431
Sebesan, Dennis J. 408
Sechrist, Richard O. 431
Seck, Albert T. 474
Seidewitz, Linda L. 474
Seigler, Marie Louise 408
Seiling, Margaret C. 431
Sellers, Barry C. 452
Sellers, Donald D. 452
Sellers, Emily C. 431
Sellers, Joseph T., Jr. 452
Sellers, Michael Ann 452
Sellers, Richard L. 452
Selph, Jeffrey L. 452
Serpant, William A. 431
Sermosa, Bertha Anne 452
Sermosa, Frances Ralph 452
Serrato, Barbara Lee 474
Serra, Michael A. 452
Sesoms, Ronald H. 431
Seseno, Thomas Ann 408
Settle, David Marion 474
Settle, Thomas Gary 474
Setter, Douglas A. 452
Setter, Suzanne 475
Seaton, Emily Grace 452
Seaton, Emily Gray 452
Seymour, Jo Ann 431
Shannon, Leslie Kaye 408
Sharick, Christine C. 475
Sharpe, David Thomas 475
Sharpe, Raymond P. 475
Sharpe, Steven Lee 475
Sharpless, Kenneth Ann 475
Shatley, Danny P. 475
Shaw, Coy W., Jr. 452
Shaw, Elizabeth G. 452
Shaw, Kenneth W. 408
Shaw, Lela Mae 475
Shaw, Marla Harriet 431
Shaw, Roberta Anne 431
Shaw, Wm. Douglas 475
Shearer, Linda Kay 475
Shear, Ava Jane 431
Shear, Ellen T. 431
Shearin, James Calvin 475
Shearin, John R. 475
Shearin, Natalie Jane 452
Shearin, Susan Gayle 452
Shearin, Yerna Deane 452
Sheehan, Deborah Lee 452
Sheets, Gary Wayne 475
Sheets, Mary Sue 475
Sheffield, Cynthia L. 475
Sheffield, Everett E. 452
Sheffield, Jerry H. 431
Shelton, Bennett Dodd 408
Shelton, Judy Howard 408
Sherman, Susan Leah 475
Shepherd, Cecilia Jo 375
Shepherd, John F. 408
Sheppard, Nancy Eliza 475
Sheppard, Thorne M., Jr. 475

Sherman, Mary Lucy 431
Sherrill, Brenda J. 431
Sherrill, Charles E. 431
Sherrill, Jerry Dale 475
Sherrill, Lee S. 431
Sherrill, Marilyn E. 431
Shields, David S. 452
Shields, John W., Jr. 408
Shields, Garrow Ann 475
Shields, Mary Susan 475
Shields, Shirlene E. 452
Shifflett, Robert W. 475
Shimo, Madeleine Ann 475
Shipley, Mary Caroline 475
Shipley, Dana James 431
Shipley, Brenda Irene 431
Shoaf, Melinda C. 475
Shoffner, Adrienne F. 408
Sholar, Hunter D. 475
Shore, Karen Hale 452
Shore, Pamela Kay 408
Shore, Zetta Gay 452
Short, Harry Milton 409
Short, Terry Bruce 475
Shovefety, Stephen D. 431
Shovefety, Victoria R. 475

Shuff, Charlotte Faye 431
Shuff, Roy Milton, Jr. 475
Shuffler, Jamie N. 409
Shulb, Brenda Sue 475
Shulb, Brenda Sue 475
Shuman, Paula Marie 475
Sigmon, Tonia Shela 475
Silsma, Hilda Leigh 452
Silva, Armando C. 475
Simmons, Almeria Mae 475
Simmons, Anna Jane 475
Simmons, Archie C. 452
Simmons, Barbara Anne 475
Simmons, Beulah P. 431
Simmons, Candace J. 475
Simmons, Carolyn Lee 475
Simmons, Frances L. 452
Simmons, Karen Edits 475
Simmons, Lillie Mae 475
Simmons, Roderick A. 409
Simmons, Sondra Gail 431
Simmons, Stephen M. 452
Simons, Chester D., Jr. 475
Simpkins, Margaret R. 475
Simpson, Algie B. 452
Simpson, Barbara Ann 452
Simpson, David C. 452
Simpson, Malcolm, Jr. 475
Simpson, Phillipa Lou 475
Simpson, Wayne T. 452
Sisk, Larry Bruce 431
Sisk, Nancy Carol 475
Sisson, Howard T., Jr. 379
Skeen, Ervin Dean 475
Skinner, Wilma Jean 475
Skiles, Susan 431
Skinner, John Carol 431
Skinner, Ralph D. 475
Skipp, John G., Jr. 431
Sklar, Troy Michael 475
Skowronski, Thomas P. 475
Koskrowski, John 379
Slaughter, Eric A. 452
Slaughter, Ruthie E. 452
Slack, Peggy Ellen 475
Sledge, Johsue Lou 475
Sledge, Roger Larry 409
Sloan, Karen Ann 431
Sloan, William F., Jr. 431
Sloan, Sharon G. 409
Small, Eliza Carol 431
Small, Harriet Bond 409
Small, Julia Lucy 431
Smallwood, Bertrandine 475
Smalley, Stanley R. 379
Smart, Gary Lee 475
Snaithers, Frank M. 475
Snaithers, Janis Lynn 475
Smith, Althea J. 379
Smith, Barbara Ann 431
Smith, Barbara N. 431
Smith, Beverly Jane 431
Smith, Billy Floyd 475
Smith, Brenda Kay 431
Smith, Brenda Lazzette 409
Smith, Byron F. 475
Smith, Carl Cordellius 475
Smith, Cecelia Lynae 452
Smith, Charlie H. 475
Smith, Charlie Kent 409
Smith, Christine E. 475
Smith, Clarence A., Jr. 431
Smith, Connie V. 431
Smith, Cynthia D. 452
Smith, Cynthia H. 452
Smith, Darrell Lee 452
Smith, Dorothy Neal 475
Smith, Dorothy Mae 475
Smith, Doyle Reid 452
Smith, Edward A. 475
Smith, Albert D., Jr. 452
Smith, Ernest Wayne 475
Smith, Francis A. 475
Smith, Frederick G. 475
Smith, Gene Stuartell 409
Smith, Glyn O. 475
Smith, Henry Allen 475
Smith, Howard Ray, Jr. 475
Smith, Jacqueline K. 452
Smith, Janet Norris 452
Smith, Jane Iris 452
Smith, Jane Wanda 475
Smith, Jerry Ralph 409
Smith, Joan Rochelle 475
Smith, John Jordan 475
Smith, John Martin, Jr. 409
Smith, Joyce Ann 452
Smith, Julian Theodor 475
Smith, June S. 475
Smith, Kenneth Ervin 452
Smith, Lanny Oscar 452
Smith, Judy Gene 452
Smith, Lawrence Allen 452
Smith, Linda Faye 452

Smith, Linda Lee 452
Smith, Linda Susan 475
Smith, Marcus C., Jr. 452
Smith, Marland B. 452
Smith, Mary Craven 452
Smith, Mary Louise 432
Smith, Myron Ann 432
Smith, Nancy Ann 476
Smith, Nancy Ruth 409
Smith, Patsy Gayle 432
Smith, Phillip Ray 409
Smith, Ralph Russell 432
Smith, Rebecca Jane 452
Smith, Rosie Jane 432
Smith, Ross J. McRae 409
Smith, Sandra Kay 475
Smith, Sheila Oakley 409
Smith, Shirley Jane 476
Smith, Stephen T. 432
Smith, Stuart Grant 452
Smith, Susan Kay 432
Smith, Suzanne N. 476
Smith, Sylvia Kathryn 432
Smith, Timothy Kent 432
Smith, Willard M. 432
Smith, William H., Jr. 452
Smithwick, Terry D. 476
Snavely, Robert Grant 432
Sneed, Daniel C. 452
Sneed, Sandra Ann 409
Snow, Gloria Jean 476
Snow, Jay Jeanne 476
Snodgrass, Frances G. 432
Snuggs, Susan Ann 476
Snyder, Donald F. 409
Snyder, Morris E. 453
Snyder, Robert Ernest 476
Snyder, Wanda Lee 476
Sobieski, Gordon Eric 409
Solomon, Michael E. 453
Soltys, Michael A. 452
Soltau, Jacqueline P. 476
Sordell, Anne Marilee 409
Sotherland, Alan 453
Sotherland, Isaac B. 379
Sotherland, James D. 452
Sotherland, Kathryn 453
Soutgate, Thomas F. 453
Spain, Hilda G. 453
Spain, Mary Louise 476
Spain, Pamela Kay 476
Spangler, Evelyn L. 409
Spano, Barbara Ann 453
Sparrow, John Dalton 409
Sparrow, Stephen 453
Sparrow, William C. 432
Spratt, Martha Burn 432
Speas, Larry Dean 432
Speight, Ann Powell 432
Spiegel, Joseph L. 476
Spence, Keifford D. 453
Spence, Pamela Jean 476
Spencer, Johnny Wm., Jr. 476

Spencer, Joyce Marie 476
Spencer, Randall Marl 452
Spencer, Robert Allen 432
Spencer, Ronald D. 409
Spicer, Cynthia D. 453
Spivay, Susan B. 452
Spivay, Thomas Barry 432
Spoonster, Shirley Ann 476
Spraggett, Treka Eliza 476
Spragins, Linda C. 409
Sprinkle, Allen L. 476
Sprinkle, Melinda Ann 453
Sprinkle, Constance T. 476
Spruill, Erna Phelps 432
Spruill, Hayward, Jr. 409
Spruill, Karen Sue 452
Spruill, Mary Kay 476
Spruill, Patricia A. H. 409
Stainback, Brenda Lou 409
Stakes, Gay E. 452
Stallings, John A., Jr. 476
Staley, Linda Lee 452
Stallings, Barbara G. 476
Stallings, Douglas G. 476
Stallings, Edna Mae 453
Stallings, Linda Anne 476
Stallings, Edna 452
Stallworth, Robert F. 476
Stalnaker, Susan E. 409
Stamper, Charles G. 453
Stanley, Susan Byrle 453
Stancl, Charles Owen 476
Stancl, John Russell 379
Stancl, Sue Anthony 453
Stender, Stephanie 452
Stanley, Cynthia Sue 432
Stanley, Frances Ann 452
Stanley, Judy Ann 476
Stanley, Patricia 453
Stanley, Stella Eliza 476

Stanton, Suzanne Eliza 476
Staples, Norman H., Jr. 476
Starker, Linda C., Jr. 453
Starnling, Clara H. 453
Sterling, James H. 476
Statham, Thomas P. 476
Steas, Ann Harris 453
Steele, Kathryn Smith 432
Steele, Thomas Ernest 432
Steeley, James Nelson 410
Steinberg, Miriam R. 453
Stein, Sandra E. 476
Stephens, Henry M. 432
Stephens, James Lynn 453
Stephens, Jennings W. 410
Stephens, Michael R. 453
Stephenson, Charles L. 453
Stephenson, Daisy H. 453
Stephenson, James T. 410
Stephenson, Jerome 453
Stephenson, John, III 476
Stephenson, John P. 432
Stephenson, Susan C. 453
Stephenson, Susan C. 476
Stephenson, Verlan R. 453
Stevens, Beverly Ann 476
Stevens, Judith Sue 452
Stevens, Glenn D. 432
Stevens, Glenda 432
Stevenson, Cheryl D. 476
Stevenson, Donna Lynn 476
Stewart, Catherine L. 476
Stewart, James G. 476
Stewart, Jo Ann 410
Stewart, Leslie Anne 476
Stewart, Virginia D. 476
Stilley, Gary Gene 476
Stinson, Patricia Anne 476
Stimpson, Sharon Anne 432
Stingale, Janice Eliza 410
Stitman, Gwendolyn L. 476
Stinson, Wesley Ray 476
Stirling, Patricia M. 452
Stirling, Robert L. 453
Stock, John M., Jr. 379
Stockdale, Dora L. 476
Stocker, James Irvin 410
Stocks, James S. 453
Stocks, Mary Lee 476
Stonckton, Douglas M. 410
Stonckton, Edward J. 432
Stokes, Dennis A. 476
Stokes, James Harvey 453
Stokes, John Hardy, Jr. 476
Stokes, Linda Gayle 476
Stokes, Robert E. 410
Stoltz, Cecelia Kay 432
Stoltz, Linda Wayne 476
Stone, Laura Patricia 476
Stone, Lorette Verna 476
Stone, Sara Patricia 476
Stone, Linda Jo 476
Stone, John W., III 432
Stonestreet, Linda V. 410
Storpe, Carol Faye 476
Storpe, Brenda Gail 476
Storry, Terry Sue 476
Storrs, Thornton, Jr. 410
Stove, Beverly Jean 476
Stover, David Lee 452
Strain, Robert D. 453
Straughn, Jacqueline 432
Strawbridge, Martha B. 432
Strawn, Bobby M. 453
Street, Susan Jane 432
Streetman, Eddie Jay 476
Strickland, Charles E. 453
Strickland, Annette 453
Strickland, Glenis C. 476
Strickland, Gwendolyn 453
Strickland, Joseph H. 453
Strickland, Kenneth C. 476
Strickland, Louis A. 476
Strickland, Marilyn L. 453
Strickland, Pamela J. 476
Strickland, Robert D. 453
Strickland, Rudy C. 432
Strickland, Sandra D. 452
Strickland, Stephen B. 476
Strickland, Willard B. 453
Stringelwood, Donald 452
Stroud, Charles Elton 476
Stroud, Cynthia Ann 432
Stroud, David Lynn 476
Stroud, Edward H., Jr. 476
Stroud, Jerry 453
Stroup, Wm. John, Jr. 410
Stuart, Judy Lynne 476
Stubbs, Clyde Van 432
Stubbs, Constance Patrick 410
Stuckey, Rufus D., Jr. 410
Studebaker, Rosemary 432
Stueby, Neil Thompson 410
Sturm, Sarah Anna 452
Stutts, Barry W., Jr. 410

—T—

Takar, Roy Scott 432
Tadlock, Milton E., Jr. 476
Talley, Martha E. 476
Talley, Wm. Douglas 477
Tally, Donna Lynn 476
Talmn, Iris Anne 432
Tallum, Lawrence W., Jr. 432
Tamm, Joseph John 432
Tamm, Patricia B. 432
Tanner, Diane E. 477
Tart, Claudia Irene 432
Tarkington, Brenda K. 411
Tart, George C. 476
Tart, Joyce Britt 453
Tart, Nina Louise 432
Tart, Paul D. 452
Tart, Rick Donald 477
Tart, Robert Carlyle 477
Tasler, Karen Eliza 477
Tate, Linda Diane 476
Tatum, Curtis Norman 477
Tatum, Mary Ellington 477
Taylor, Alma Wright 411
Taylor, Barbara Blake 432
Taylor, Bonnie Kay 453
Taylor, Bonnie Rose 432
Taylor, Catherine V. 476
Taylor, Charles E., Jr. 411
Taylor, Christine Ann 432
Taylor, John 476
Taylor, John Edward 432
Taylor, Joseph E. 453
Taylor, Leroy R. 431
Taylor, Lee R., Jr. 431
Taylor, Linda Ann 476
Taylor, Martha Kay 476
Taylor, Martha Tays 476
Taylor, Mary Ann 432

| | | | | | |
|--------------------------|-----|--------------------------|-----|-------------------------|-----|
| Taylor, Mary Margaret | 477 | Tilley, Edna A. | 454 | Upchurch, Linda Lee | 454 |
| Taylor, Mariel S. | 477 | Tilley, Theresa R. | 454 | Upchurch, Michael Lee | 453 |
| Taylor, Patricia Stone | 477 | Tillman, Linda Carol | 433 | Upchurch, Phyllis V. H. | 453 |
| Taylor, Peggy Lynn | 411 | Tillitt, Karen Ann | 454 | Upchurch, Susan T. | 454 |
| Taylor, Sarah Elizabeth | 477 | Tillit, Kenneth Michael | 454 | Upshaw, Elizabeth R. | 454 |
| Taylor, Sylvia Leigh | 432 | Tilyard, John Howard | 412 | Upton, Betty Ann | 477 |
| Taylor, Tereasa C. | 411 | Timberlake, Bonnie J. | 477 | Upton, William E. | 454 |
| Taylor, Thomas F. | 454 | Timberlake, Patrick B. | 454 | Urey, Cynthia Sue | 453 |
| Taylor, Vernon O. | 411 | Tingen, Marshall Lee | 454 | Ulliston, John Layton | 412 |
| Taylor, Wm. Altan | 477 | Tiney, John Eldon | 454 | Urey, Margaret Anne | 453 |
| Taylor, Patricia Ann | 411 | Tipton, Lawrence Ed. | 433 | Uley Billie | 454 |
| Teebly, Linda Faye | 411 | Tisdale, James O., Jr. | 477 | Uley, Carolyn Anne | 453 |
| Teague, Louis Alan | 477 | Tisdale, Stephen Ann | 412 | | |
| Teal, James H. | 477 | Tieler, Michael J. | 454 | | |
| Teal, Patricia Ann | 411 | Tobin, Richard P. | 412 | | |
| Tedder, Judith L. | 477 | Todd, Anita | 412 | | |
| Tee, Vicki Sharon | 477 | Todd, Gregory T. | 412 | | |
| Tee, Lee Roy | 432 | Todd, Susan Elizabeth | 412 | | |
| Tee, Patricia Jean | 411 | Tofant, Joanne Marie | 453 | | |
| Teich, Jane Blair | 411 | Toler, John Anthony | 477 | | |
| Teicher, June Ann | 477 | Toler, Melvin Thomas | 477 | | |
| Teitelbaum, Charles R. | 411 | Toler, Steve Lewis | 477 | | |
| Temple, Jane Foyce | 454 | Tolson, Susan Key | 453 | | |
| Temple, Kenneth R. | 453 | Tolson, Vicki Jo | 379 | | |
| Terrell, Benjamin T. | 411 | Tomberlin, Michael B. | 412 | | |
| Terrell, Brenda Lynn | 411 | Tomkinson, Patricia J. | 454 | | |
| Terrell, Judy Sevin | 411 | Tomlinson, Martha | 477 | | |
| Terrell, William L., Jr. | 411 | Tomlinson, Martha L. | 477 | | |
| Terry, Carol Jo | 453 | Tom, Diane Helen | 454 | | |
| Terry, Susan Leigh | 453 | Toppling, Sheryl Anne | 454 | | |
| Tesch, Beaula F., Jr. | 411 | Torick, Judith Anne | 412 | | |
| Tesch, Jo Shaeanna | 477 | Tosta, Edwin E., Jr. | 412 | | |
| Tesch, John C. | 477 | Tothill, Opal Sandra | 412 | | |
| Tesch, Kay Frances | 453 | Toumard, Mary M. | 454 | | |
| Tetterton, Barbara L. | 453 | Townsend, Clarence C. | 454 | | |
| Tetterton, Linda L. | 453 | Townsend, Donna D. | 453 | | |
| Tetterton, Louis G., Jr. | 477 | Townson, Jerry Morgan | 433 | | |
| Teuteberg, Sarah, L. | 433 | Transeau, Margaret Ann | 454 | | |
| Thacker, Robert T., Jr. | 433 | Treynor, Lida Paige | 454 | | |
| Tharrington, Donnie E. | 433 | Treadwell, Georgia M. | 477 | | |
| Tharrington, Margaret | 433 | Trent, Patricia Jane | 454 | | |
| Tharrington, Norman A. | 411 | Treder, Douglas Van | 477 | | |
| Thayer, Dennis Edgar | 433 | Trickler, Terry Lee | 454 | | |
| Thayer, Nancy S. | 433 | Trimmer, Gale Elizabeth | 454 | | |
| Thibault, Emily Kaye | 433 | Tripp, Linda Gaynelle | 477 | | |
| Thibault, Harry Lee | 453 | Tripp, Milton Keith | 433 | | |
| Thibault, Juanita W. | 477 | Tripp, Roger Samuel | 477 | | |
| Thomas, Anne Kirk | 433 | Truitt, Phyllis Quinn | 412 | | |
| Thomas, Betty Loretta | 433 | Trotter, Terrie T. | 454 | | |
| Thomas, Carolyn Jane | 433 | Troupe, Joseph T. | 412 | | |
| Thomas, Cheryl Lynn | 433 | Trouman, Raymond A. | 477 | | |
| Thomas, Christopher E. | 477 | Truitt, Nancy Carolyn | 433 | | |
| Thomas, Glendine Nell | 433 | Tucker, Burely L., Jr. | 454 | | |
| Thomas, Harold Walter | 477 | Tucker, Carol Ann | 454 | | |
| Thomas, Deborah Aene | 477 | Tucker, Carolyn Anne | 454 | | |
| Thomas, Donald Cotton | 477 | Tucker, Terry Gray | 477 | | |
| Thomas, Frances Kay | 433 | Tucker, Thomas T. | 477 | | |
| Thomas, Hazel Elaine | 433 | Tedor, Donald Norrie | 433 | | |
| Thomas, Jane G. | 433 | Tunell, Alexander, Jr. | 433 | | |
| Thomas, Jacqui P. | 477 | Tunstall, Joseph P., Jr. | 433 | | |
| Thomas, Margaret E. | 477 | Turner, Alice Brown | 454 | | |
| Thomas, Marjane | 433 | Turner, Beverly M. | 454 | | |
| Thomas, Ora Ann | 433 | Turner, Gerrette A. | 454 | | |
| Thomas, Orlean L. | 433 | Turner, John Sparrow | 433 | | |
| Thomas, Pamela Sue | 477 | Turner, Joseph W. | 454 | | |
| Thomas, Rachel | 433 | Turner, Katherine M. | 477 | | |
| Thomas, Rebecca Sue | 433 | Turner, Kenneth Wayne | 433 | | |
| Thomas, Sandra Marie | 411 | Turner, Linda Grace | 433 | | |
| Thomas, Sharon L. | 477 | Turner, Linda L. | 477 | | |
| Thomason, Janet R. Lee | 454 | Turner, Martha E. | 477 | | |
| Thomason, Sally A. | 411 | Turner, Patricia Lee | 412 | | |
| Thompson, Patricia A. | 477 | Turner, Robert E. | 477 | | |
| Thompson, Patricia A. | 454 | Turner, Walter Ray | 477 | | |
| Thompson, Patricia A. | 477 | Tutor, Nancy Carmen | 412 | | |
| Thompson, Pauline E. | 433 | Tutton, Charles D. | 412 | | |
| Thompson, Sandra A. | 433 | Tuttle, John C. | 454 | | |
| Thompson, Sarah Lee | 433 | Tuttle, Judy Lynn | 454 | | |
| Thompson, Windigil, Jr. | 454 | Twiford, Kathryn B. | 412 | | |
| Thomson, Brenda Sue | 433 | Twiford, Travis Wayne | 412 | | |
| Thornburg, Brenda J. | 454 | Twisdale, Andrew E. | 454 | | |
| Thornburg, Timothy F. | 477 | Twisdale, George M. | 454 | | |
| Thorne, Edwin John | 412 | Tyler, Harry Lee | 433 | | |
| Thurston, Mildred J. | 433 | Tyler, John Dorian | 433 | | |
| Thurston, Minnie L. | 454 | Tyler, John Rodney | 477 | | |
| Thurston, Thomas Lee | 412 | Tyler, Timothy Odell | 477 | | |
| Thwatt, Donna Lynne | 454 | Tyndall, Dorothy K. | 477 | | |
| Tillery, Charles Lee | 477 | Tyndall, Faye M. | 433 | | |
| | | Tyndall, Zeckie L. | 433 | | |
| | | Tyson, Carolyn Elizabeth | 412 | | |
| | | Tyson, John Kermit | 412 | | |
| | | Tyson, Joseph James | 454 | | |
| | | Tyson, Mary Kathryn | 477 | | |
| | | Tyson, Mary Louise | 477 | | |
| | | Tyson, Vernon Leon | 454 | | |

| | |
|-------------------------|-----|
| Upchurch, Linda Lee | 454 |
| Upchurch, Michael Lee | 453 |
| Upchurch, Phyllis V. H. | 453 |
| Upchurch, Susan T. | 454 |
| Upshaw, Elizabeth R. | 454 |
| Upton, Betty Ann | 477 |
| Upton, William E. | 454 |
| Urey, Cynthia Sue | 453 |
| Ulliston, John Layton | 412 |
| Urey, Margaret Anne | 453 |
| Uley Billie | 454 |
| Uley, Carolyn Anne | 453 |

— V —

| | | | |
|----------------------------|-----|-------------------------|-----|
| Vaden, Robert Greyson | 433 | Vann, Edna Kathryn | 477 |
| Vallier, Roberta J. | 433 | Vanneman, Valerie D. | 477 |
| Valotto, Alan Paul | 477 | Vannette, Barbara L. | 477 |
| Van Gelder, Donna Lee | 412 | Vannoy, William E. | 454 |
| Van Middleworth, C. | 412 | Vannoy, Pamela M. | 477 |
| Vance, Elizabeth H. | 477 | Vantrease, John M., Jr. | 379 |
| Vance, Kate Huake | 477 | Vantroy, Alan Wells | 412 |
| Vance, Kathleen Ann | 477 | Vantroy, Neil C. | 433 |
| Vandford, Carlton W. | 477 | Varley, Nan Marcello | 412 |
| Vandhoff, Martha Elizabeth | 477 | Vasara, Emma Ann | 454 |
| Vann, Deborah Anne | 477 | Vaughan, Barbara A. | 412 |
| Vann, Edna Kathryn | 477 | Vaughan, Lena Johnson | 412 |
| Vanneman, Valerie D. | 477 | Vaughan, Ruth T. | 477 |
| Vannette, Barbara L. | 477 | Vaughan, Linda F. | 412 |
| Vannoy, William E. | 454 | Vaier, John Irvin, Jr. | 433 |
| Vannoy, Pamela M. | 477 | Vaier, Kenneth D. | 477 |
| Vantrease, John M., Jr. | 379 | Vaier, Delores Ann | 477 |
| Vantroy, Alan Wells | 412 | Vassey, Mary Margaret | 433 |
| Vantroy, Neil C. | 433 | Vassey, Jean | 433 |
| Varley, Nan Marcello | 412 | Velletille, Joseph L. | 433 |
| Vasara, Emma Ann | 454 | Vesters, Sara Lou | 477 |
| Vaughan, Barbara A. | 412 | Verner, Sharon Gale | 413 |
| Vaughan, Lena Johnson | 412 | Vernon, Robert G. | 433 |
| Vaughan, Ruth T. | 477 | Vest, Donna Marie | 477 |
| Vaughan, Linda F. | 412 | Vestal, Larry W. | 454 |
| Vaier, John Irvin, Jr. | 433 | Vestel, Mary C. | 433 |
| Vaier, Kenneth D. | 477 | Vetter, Gretchen D. | 477 |
| Vaier, Delores Ann | 477 | Vick Edith Elsie | 433 |
| Vassey, Mary Margaret | 433 | Vick, Nora Fay | 433 |
| Vassey, Jean | 433 | Vick, Richard C. | 477 |
| Velletille, Joseph L. | 433 | Vick, Robert Wayne | 433 |
| Vesters, Sara Lou | 477 | Vickers, Earleen P. | 433 |
| Verner, Sharon Gale | 413 | Vickers, Jennifer D. | 433 |
| Vernon, Robert G. | 433 | Vickers, John Parker | 477 |
| Vest, Donna Marie | 477 | Viel, Lawrence W. | 454 |
| Vestal, Larry W. | 454 | Vinson, Vicki Lee | 413 |
| Vestel, Mary C. | 433 | Vignetti, Karen L. | 433 |
| Vetter, Gretchen D. | 477 | | |
| Vick Edith Elsie | 433 | | |
| Vick, Nora Fay | 433 | | |
| Vick, Richard C. | 477 | | |
| Vick, Robert Wayne | 433 | | |
| Vickers, Earleen P. | 433 | | |
| Vickers, Jennifer D. | 433 | | |
| Vickers, John Parker | 477 | | |
| Viel, Lawrence W. | 454 | | |
| Vinson, Vicki Lee | 413 | | |
| Vignetti, Karen L. | 433 | | |

| | |
|----------------------|-----|
| Vining, Martha M. | 377 |
| Vinson, Deborah C. | 454 |
| Vinson, Emily Lynn | 379 |
| Vinsco, Deborah Sue | 477 |
| Vogel, Dorothy P. | 477 |
| Vogler, Michael R. | 454 |
| Voncamman, Ronald L. | 477 |
| Voss, Kenneth W., II | 454 |

— W —

| | | | |
|--------------------------|-----|--------------------------|-----|
| Wachtel, Catherine L. | 433 | Walker, Carol Anne | 477 |
| Wackman, Charles S. | 413 | Walker, Connie M. | 433 |
| Waddell, Don G. | 433 | Walker, Gery Joe | 454 |
| Waddill, Jean Cabell | 477 | Walker, Glida Anne | 477 |
| Wade, Harry Phillips | 438 | Walker, Gladys Edw. | 454 |
| Wadley, Va Ann | 478 | Walker, James Alton | 413 |
| Wadsworth, Johnnie, Jr. | 478 | Walker, James William | 433 |
| Wagers, Gery Robert | 477 | Walker, Joel Timothy | 478 |
| Wages, Robbie E. | 454 | Walker, Kenneth Neil | 379 |
| Wagner, Elizabeth A. | 454 | Walker, Linda Kathryn | 433 |
| Wagner, Karen Lee | 454 | Walker, Patsy Lynne | 478 |
| Wagner, Merianne | 478 | Walker, Philip E. | 454 |
| Wald, Marsha Ann | 478 | Walker, Sandra Young | 413 |
| Waldor, Jeffrey M. | 379 | Walker, Sidney D., Jr. | 433 |
| Waldrup, Bonnie Ann | 433 | Wall, Jerry Wayne | 433 |
| Walker, Carol Anne | 477 | Wall, Evelyn Sue | 433 |
| Walker, Carol Key | 438 | Wall, Jerry Leon | 412 |
| Walker, Donna M. | 433 | Wall, Jerry Wayne | 433 |
| Walker, Gery Joe | 454 | Wall, Katherine H. | 413 |
| Walker, Glida Anne | 477 | Wall, Michael Edmund | 454 |
| Walker, Gladys Edw. | 454 | Wallace, Barbara Ann | 454 |
| Walker, James Alton | 413 | Wallace, Evelyn Laura | 433 |
| Walker, James William | 433 | Wallace, Frederick T. | 412 |
| Walker, Joel Timothy | 478 | Wallace, John G., Jr. | 478 |
| Walker, Kenneth Neil | 379 | Wallace, Mary M. | 478 |
| Walker, Linda Kathryn | 433 | Wallace, Patricia B. | 454 |
| Walker, Patsy Lynne | 478 | Wallier, Edgar C. | 478 |
| Walker, Philip E. | 454 | Wallier, Sarah Elizabeth | 478 |
| Walker, Sandra Young | 413 | Walrod, Mary S. | 433 |
| Walker, Sidney D., Jr. | 433 | Walsh, Janie D. | 478 |
| Wall, Jerry Wayne | 433 | Walsh, Nancy J. | 413 |
| Wall, Evelyn Sue | 433 | Walter, Patricia M. | 478 |
| Wall, Jerry Leon | 412 | Walters, Diana Louise | 413 |
| Wall, Jerry Wayne | 433 | Walters, Emily Leigh | 478 |
| Wall, Katherine H. | 413 | Walters, James Norman | 454 |
| Wall, Michael Edmund | 454 | | |
| Wallace, Barbara Ann | 454 | | |
| Wallace, Evelyn Laura | 433 | | |
| Wallace, Frederick T. | 412 | | |
| Wallace, John G., Jr. | 478 | | |
| Wallace, Mary M. | 478 | | |
| Wallace, Patricia B. | 454 | | |
| Wallier, Edgar C. | 478 | | |
| Wallier, Sarah Elizabeth | 478 | | |
| Walrod, Mary S. | 433 | | |
| Walsh, Janie D. | 478 | | |
| Walsh, Nancy J. | 413 | | |
| Walter, Patricia M. | 478 | | |
| Walters, Diana Louise | 413 | | |
| Walters, Emily Leigh | 478 | | |
| Walters, James Norman | 454 | | |

| | |
|-------------------------|-----|
| Walters, James Norman | 454 |
| Walters, Janice Randy | 413 |
| Walton, Susan Carol | 478 |
| Wamaley, Alfred J., Jr. | 433 |
| Ward, Alfred D., Jr. | 478 |
| Ward, Catherine A. | 454 |
| Ward, Dennis Edwin | 413 |
| Ward, Doris Jeanette | 454 |
| Ward, Edith Gail | 454 |
| Ward, John Robert | 478 |
| Warner, John R. | 478 |
| Warren, Ann B. | 433 |
| Warren, David Stephen | 478 |
| Warren, Donald | 454 |
| Warren, John | 478 |
| Warren, Edward R. | 433 |
| Warren, Elizabeth A. | 478 |
| Warren, Hugh Amund | 413 |
| Warren, John White | 478 |
| Warren, Martha Ruth | 454 |
| Warren, Patricia Anne | 478 |
| Warren, Rita Ann | 433 |
| Warren, Roger A., III | 433 |
| Warren, Sandra B. | 433 |
| Warren, Stephen Scott | 478 |
| Warrington, Charles | 478 |
| Warsawsky, Cathryn A. | 478 |
| Washington, Don W. | 478 |
| Washington, Patricia | 433 |
| Wasson, John Albert | 413 |
| Waterman, Robert D. | 454 |
| Waters, Bobby Eugene | 454 |
| Waters, Linda Ann | 478 |
| Waters, Martha E. | 454 |
| Waters, Marvin T. | 454 |
| Waters, Richard C., Jr. | 478 |
| Watkins, Bettie Lou | 413 |
| Watkins, Edward Paul | 433 |
| Watkins, Jo Ann | 478 |
| Watkins, Thomas Craig | 454 |
| Watson, Ann Lewis | 454 |
| Watson, Beate Anne | 433 |
| Watson, Charles Ray | 413 |
| Watson, Diana Gail | 454 |
| Watson, Dianne E. | 433 |
| Watson, Edwin Tyronne | 413 |
| Watson, Jackie Marie | 478 |
| Watson, Judy M. | 478 |
| Watson, Linda Louise | 434 |
| Watson, Phyllis Ann | 454 |
| Watson, Rebecca D. | 454 |
| Watson, Sherry A. | 478 |
| Watson, William Eric | 434 |
| Watts, Gordon Payne | 413 |
| Watts, James Homer | 478 |
| Wauth, Karen Lynne | 434 |
| Wayne, Jeffrey Earl | 434 |
| Weathers, Susan D. | 454 |
| Weaver, James Gerald | 478 |
| Weaver, John Russell | 478 |
| Weavil, Glendene June | 478 |
| Wevill, Nathan R. | 478 |
| Webb, Andrea Jean | 434 |
| Webb, Benjamin T. | 379 |
| Webb, Beth A. Wilson | 413 |



— U —

| | |
|-----------------------|-----|
| Underhill, Timothy C. | 433 |
| Underwood, Elizabeth | 412 |
| Underwood, Nan C. | 477 |
| Unwin, Craig Lee | 477 |
| Upchurch, Larry B. | 412 |

| | | | | | | | | | |
|-----------------------------|-----|-------------------------------|-----|-------------------------------|-----|------------------------------|-----|------------------------------|-----|
| Webb, Brenda Jean | 454 | White Frank Vernon | 478 | Willett, Stephen Kay | 479 | Wilson, William W., Jr. | 434 | Wooten, William W. | 435 |
| Webb, John Clark | 478 | White, Gailys Ann | 455 | Williams, Allen Wayne | 479 | Wilson, Belinda E. | 479 | Wray, Archie Lu, Jr. | 479 |
| Webb, Joseph Earl | 434 | White, Glenn Crawford | 414 | Williams, Carol L. | 455 | Winters, Barbara Nell | 411 | Worrall, Elizabeth | 478 |
| Weber, Geraldine R. | 434 | White, Gregory Baxter | 455 | Williams, Carol Sue | 479 | Winkley, Anita Gay | 434 | Worley, Anar C. | 455 |
| Wehster, Kara Ann | 413 | White, Harriet Jane | 478 | Williams, Catherine | 479 | Wingate, Claudia | 434 | Worthington, Edward | 479 |
| Webster, Thomas R. II | 454 | White, James Lacey | 478 | Williams, Connie Dale | 479 | Wingate, Lene Hal | 414 | Worlock, Mary J. | 479 |
| Wickler, Carol Ann | 454 | White, Jan Beunett | 478 | Williams, David C. | 455 | Wing, Nancy Webb | 411 | Wright, Hope Marie | 455 |
| Wicks, Bobbie A. | 478 | White, John F., Jr. | 455 | Williams, David Jack | 479 | Winlow, Hugh C., Jr. | 479 | Wrspe, Mary Ellen | 479 |
| Weeks, Carolyn Fay | 454 | White, John Nelson | 379 | Williams, David Jan | 479 | Winlow, Lloyd E. | 434 | Wrey, Cal Ashalom, III | 479 |
| Weeks, Margaret E. | 454 | White, John Robert | 414 | Williams, Deborah J. | 455 | Winlow, Mary Lloyd | 479 | Wreen, Danny K. | 479 |
| Weir, Kim Lou | 454 | White, Judy Ann | 454 | Williams, Deborah S. | 479 | Winlow, Perry Lee | 479 | Wright, Anthony L. | 455 |
| Weise, Maureen Bess | 434 | White, Maury Lynn | 454 | Williams, Eva C. | 434 | Winlow, Sylvia Gail | 435 | Wrenn, Gerald Wayne | 479 |
| Weisger, Lewis A. | 434 | White, Lloyd W., III | 455 | Williams, Evelyn A. | 434 | Winstad, Brenda Nell | 479 | Wreen, Kathryn V. | 415 |
| Weissman, Steven L. | 478 | White, Nora Eason | 434 | Williams, Freddie T. | 434 | Winstad, Rowena G. | 414 | Wreen, Robert Lee | 455 |
| Weiss, Lloyd David | 434 | White, Puncia Ann | 435 | Williams, Gail Lynn | 434 | Winstan, Kenneth H. | 435 | Wreen, Steven Lee | 415 |
| Welch, Eloise Wayson | 411 | White, Sandra Gale | 478 | Williams, Gregg C. | 434 | Winters, Barbara Ann | 435 | Wright, Evely J. | 415 |
| Welch, Linda M. | 478 | White, Sarah Ellen | 455 | Williams, Harriette A. | 434 | Wisebach, Nancy Jo | 435 | Wright, George A. | 415 |
| Welch, Patricia Ann | 478 | White, Stanford, M. | 434 | Williams, Harry J., Jr. | 434 | Witcher, Eulis Dale | 414 | Wright, John C. | 455 |
| Weldon, Hilman Myr | 413 | White, Sylvia Lynn | 478 | Williams, James C. | 455 | Witcher, Rebecca M. | 435 | Wright, John C. | 455 |
| Welsh, Richard Allen | 454 | White, Vickie Rose | 478 | Williams, James E., Jr. | 479 | Witt, Carl Beata | 479 | Wright, Sandra Faye | 415 |
| Wellington, Elizabeth | 434 | White, Wade C., Jr. | 434 | Williams, James M. | 434 | Witt, Carl Beata | 479 | Wycher, Tyronne Jethro | 479 |
| Wellons, Charlotte G. | 478 | Whitehead, Beverly A. | 414 | Williams, Jo Ann | 455 | Witt, Sandra Lera | 435 | Wyao, Jess Allen | 479 |
| Wellons, Sylvia Ann | 413 | Whitehead, Linda L. | 455 | Williams, Johnny Lee | 455 | Womble, Andrew C. | 455 | Wynne, Eleanor Louise | 435 |
| Wells, Amy Laile | 478 | Whitehurst, Corinda | 414 | Williams, Joseph C., Jr. | 455 | Womble, David Earl | 435 | Wynne, Sharon Cross | 415 |
| Wells, Emker Cooper | 434 | Whitehurst, Corvelina | 414 | Williams, Judith C. | 455 | Womble, Patricia C. | 435 | | |
| Wells, James Larry | 434 | Whitehurst, Linda T. | 414 | Williams, Judith C. | 455 | Wommack, Florence E. | 455 | | |
| Wells, Linda Carol | 454 | Whitely, John W. | 434 | Williams, Kay Frances | 455 | Woodberg, Kenneth | 455 | | |
| Wells, Linda Mae | 454 | Whiteman, Vivian Faye | 478 | Williams, Margaret A. | 454 | Wood, Betty Jo | 455 | | |
| Wells, Richard Allen | 454 | Whitfield, Robert E. | 455 | Williams, Maria L. | 414 | Wood, Beverly Rose | 455 | | |
| Wells, Samuel Lee, Jr. | 478 | Whitley, Barbara Ann | 478 | Williams, Marilyn Lee | 414 | Wood, Carolyn Rose | 455 | | |
| Wells, Stella Weiss | 434 | Whitfield, Linda Ann | 478 | Williams, Noah C., Jr. | 434 | Wood, Deborah Lee | 435 | | |
| Wells, Thelma Sharon | 434 | Whitfield, Gerald W. | 455 | Williams, Patricia A. | 455 | Wood, Deirdre Lee | 455 | | |
| Welton, Marvin Lee | 413 | Whitfield, Marilyn | 478 | Williams, Ralph D. | 414 | Wood, Dempsey Ray | 435 | | |
| Welton, Nancy Morgan | 413 | Whitfield, Robert E. | 455 | Williams, Ron Gaylor | 414 | Wood, Dennis Louis | 414 | | |
| Wendrich, Timothy W. | 478 | Whitley, Barbara Ann | 478 | Williams, Ruby Lee | 455 | Wood, Iris Elizabeth | 455 | | |
| Wenrich, James W. | 413 | Whitley, Bobby Lane | 455 | Williams, Sharon Ann | 434 | Wood, Jo Ann | 415 | | |
| West, Nancy Renee | 478 | Whitley, David F. | 414 | Williams, Sherry E. | 455 | Wood, Judy Marie | 479 | | |
| West, Sandra Kay | 413 | Whitley, David L., Jr. | 455 | Williams, Sherry L. | 434 | Wood, Kristi L. | 479 | | |
| West, Dwight Gibson | 478 | Whitley, George | 478 | Williams, Sonsy B. | 414 | Wood, Marie Trone | 415 | | |
| West, Eddie Harold | 434 | Whitley, James Rodney | 478 | Williams, Steve Carl | 479 | Wood, Michael Gary | 435 | | |
| West, Elizabeth D. | 434 | Whitley, Janice L. | 478 | Williams, Taffy James | 479 | Wood, Patsy Gail | 435 | | |
| West, Jeany Sue | 478 | Whitley, Linda Ann | 434 | Williams, Terry Jan | 414 | Wood, Robert Allison | 435 | | |
| West, Linda Lee | 434 | Whitley, Madge Lee | 434 | Williams, Winnie Lou | 479 | Wood, Sander Jo | 479 | | |
| West, Peggy Lucille | 478 | Whitley, Nancy B. | 455 | Williamson, Beverly L. | 414 | Wood, Sheila Maurice | 435 | | |
| West, Penelope P. | 454 | Whitley, Nancy Jane | 434 | Williamson, Daisy L. | 479 | Wood, Steven Randal | 479 | | |
| West, Robert Dena | 478 | Whitley, Paul R. | 434 | Williamson, Dale M. | 479 | Wood, Susan Juey | 415 | | |
| West, Susan | 434 | Whitley, Robert E. | 478 | Williamson, Margaret | 414 | Wood, Susan Juey | 415 | | |
| West, William Edward | 434 | Whitley, Theodore W. | 414 | Williamson, Rebecca E. | 414 | Woodall, Billie C. | 435 | | |
| Westbrook, Carolyn S. | 434 | Whitley, William Dees | 434 | Williamson, Stephen W. | 414 | Woodall, Anthony Mae | 455 | | |
| Westbrook, Hubert A. | 478 | Whitlock, Martha S. | 455 | Williamson, Wendell Y. | 479 | Woodall, Billie C. | 435 | | |
| Westbrook, James A. | 478 | Whitlock, Kay Ellen | 478 | Williford, Joe A. | 455 | Woodall, Kathana | 455 | | |
| Westbrook, Nancy J. | 478 | Whitlock, Kay Ellen | 478 | Williford, Jimmie R. | 479 | Woodard, Betty Jane | 415 | | |
| Westmoreland, Howard | 434 | Whitlock, Suzanne W. | 414 | Williford, Rebecca | 435 | Woodard, Brannon Lee | 435 | | |
| Westmoreland, Jason A. | 478 | Whitten, Richard G. | 434 | Williford, Trudy L. | 479 | Woodard, Connie R. | 479 | | |
| Whaley, Carol L. | 413 | Whitten, Tommye J. | 434 | Willis, Caroline L. | 434 | Woodard, Eliu Ann | 455 | | |
| Whaley, David E. | 455 | Whorton, James Wm. | 414 | Willis, James Monroe | 455 | Woodard, Luewood E. | 479 | | |
| Whaley, Frederick K. | 478 | Wirtz, Thomas E. | 434 | Willis, Jane Moore | 479 | Woodard, Maria V. | 479 | | |
| Whaley, Roxie Patrice | 413 | Widmeyer, Robert G. | 455 | Willits, Jane P. | 479 | Woodburn, Tommy Jane | 435 | | |
| Wharton, John H. | 454 | Wieland, Richard A. | 414 | Willits, Jane P. | 479 | Woodbury, David Kent | 455 | | |
| Wheeler, George W. | 455 | Wiegans, Patricia B. | 414 | Wilson, Barbara Ann | 455 | Woodcock, Joyce A. | 479 | | |
| Wheeler, Joe Douglas | 413 | Wiegans, Wm. Ray | 414 | Wilson, Betty Frances | 434 | Woodell, Tanny Joe | 479 | | |
| Wheeler, Vicki Elzi | 478 | Wilkinson, Jane Eleanor | 455 | Wilson, Braxton A., Jr. | 479 | Woodford, Anita | 415 | | |
| Whetzel, Thomas E. | 455 | Wilcox, Jo Blythe | 455 | Wilson, Don Franklin | 455 | Woodford, Warren J. | 415 | | |
| Whickard, Carol Ann | 478 | Wilder, Faye D. | 434 | Wilson, Donna S. | 455 | Woodward, Janet Lynn | 455 | | |
| Whickard, James E. | 455 | Wiley, Wm. Thomas, Jr. | 414 | Wilson, Donnie C. | 434 | Woodworth, Jane L. | 479 | | |
| Whickard, Thomas E. | 455 | | | Wilson, James Ivey | 414 | Woodward, Carolyn V. | 435 | | |
| Whicker, Charles V. | 455 | Wilfong, Gary Howard | 478 | Wilson, James Leugh | 479 | Woodard, Lydia Karen | 435 | | |
| Whickner, Patricia D. | 478 | Wilfong, Stephen Ray | 455 | Wilson, Judy Bardell | 434 | Woodard, Sylvia Lynn | 479 | | |
| Whisman, Constance B. | 478 | Wilkinson, Frances A. | 414 | Wilson, Linda Lee | 434 | Wooten, Annette G. | 455 | | |
| Whisman, Miha T. | 478 | Wilkinson, Norman W. | 478 | Wilson, Mary J. | 479 | Wooten, Dennis Nolen | 479 | | |
| Whitaker, Barry K. | 455 | Wilkie, Fyane | 414 | Wilson, Melanie A. | 479 | Wooten, Jean E. | 435 | | |
| Whitaker, Michael B. | 455 | Wilkins, Donald A. | 434 | Wilson, Nancy L. | 455 | Wooten, Linda Faye | 455 | | |
| White, Barbara E. | 413 | Wilkins, Mary C. | 479 | Wilson, Patricia Anne | 434 | Wooten, Mary Elizabeth | 435 | | |
| White, Beverly Pratt | 413 | Wilkinson, John D. | 434 | Wilson, Roseane E. | 479 | Wooten, Rose York | 435 | | |
| White, Carolyn Ann | 478 | Wilkinson, Margaret A. | 434 | Wilson, Sandra Gail | 455 | Wooten, Sandra L. | 415 | | |
| White, Charles H. | 434 | Willard, Cheryl L. | 434 | Wilson, Stephen H. | 455 | Wooten, Sharyn Kaye | 415 | | |
| White, Delores Jean | 455 | Willard, Rodney Lee | 455 | Wilson, Sylvia Dianne | 414 | | | | |

—Y—

—Z—

Photo Credits

Chief Photographer—Walter Quade

Additional Credits—Richmond News Leader

Assistant Photographers—John Burt

Raleigh News and Observer

Walter Dudley

Photographic Section, 2nd
Marine Div. FMF Camp Lejeune,
N.C.

Jim Metz

Bruce Whitaker

Ed Stroud

Ken Cooke

All Color Photography—Homer Ball

Lynn Jones

Class Portraits—Smith Studio

Alice Pelt

East Carolina University

School of Art

Rufus Freeman

In Memoriam
Mary Hemphill Greene
1902-1968



Miss Greene, who had the longest record of service from 1928-1968, contributed immeasurably to the transformation of this institution from a small two-year teachers college to the large regional university it is today. To East Carolina University she gave continuity and character. Among the three generations she taught and influenced are individuals in every walk of life: senators, professors, journalists, lawyers, medical doctors, ministers, teachers, business men, farmers, and housewives. To each she was an eminent example of hope, dignity, integrity, and good taste.

A native of Abbeville, South Carolina, Miss Greene received the Bachelor of Arts degree from Agnes Scott College in 1924 and the Master of Arts degree from Columbia University in 1928. Miss Greene was elected to membership in Phi Beta Kappa. She was listed in *Who's Who in American Education* in 1963 and in the *Directory of American Scholars* in 1964.

The academic world and the field of journalism proudly claimed Miss Greene. Both mourn her untimely death January 21, 1968. As a professor of English, she is fondly remembered for her love of Shakespeare. As director of the campus News Bureau from 1945-1963, she earned the respect and admiration of the many newspaper editors with whom she filed news stories. As a member of the Publications Board of East Carolina University and as editorial adviser of the *East Carolinian*, she gave encouragement and counsel to young journalists.

Miss Greene is gone. Her example, her kindly humor, her admonition, and her greatness endure.

From the Editor . . .

A university emerged, and it was almost a year old. Through the past 512 pages, an emphasis was placed upon the student; for he was the university. He made it what it was and what it would be.

As the editor sat in the quiet office with the final deadline met, she remembered the quiet of the office in early September. Plenty of clean desks and paper were available then, but now the typewriter ribbons were worn thin, and it was a struggle to find a pencil. Seeing the office so quiet made her realize that the *Buccaneer* was more than just copy, pictures, and headaches. It was people. From the first staff meeting when the traditional challenge to produce the "best book ever" was issued, so many problems arose that she wondered if the book would ever meet her satisfaction.

Several factors were emphasized heavily throughout the book. These were providing as nearly complete a history of the year as possible, capturing the life of the student, perfecting copy and layouts, and often re-doing them as many as five times. These goals were realized even though at many times the staff must have felt that a heartless witch sat in the editor's office saying repeatedly, "Do it over! You know when the deadline is."

Special thanks were due a great staff, those who stepped in at the last and those who stayed till the end. Whether they were faced with working in limited space, soliciting uncooperative organizations on campus, manufacturing pictures out of thin air, or sorting thousands of student portraits, the staff showed dedication to a common goal.

Large medals of honor went to Walter Quade, campus photographer; Mr. Lee H. Blackwell of Taylor Publishing Company; Mr. A. F. Smith of Smith Studios; Mrs. Mary Sorensen, literary advisor; and Dr. James H. Tucker, Dean of Student Affairs. These people were an integral part of the *Buccaneer* and gave it much of their time. The editor's parents and Alpha Delta Pi sorority sisters provided invaluable morale throughout the year.

Now that the end was in sight, the long hours, late evenings, and all week-end sessions seemed worthwhile. Those who looked into the *Buccaneer* office and wondered what went on would never know what they had missed—a great experience.

Marty Almon



