

NoCar
Rare
Oversize
LB
1927
E3x
1963
c. 2

BUCCANEER

1963



East



Carolina

College

1963

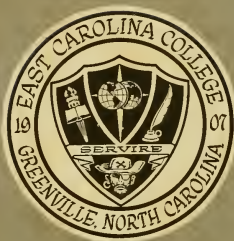

PUBLISHED ANNUALLY ON THE CAMPUS OF EAST CAROLINA COLLEGE

WALTER C. FAULKNER—Editor JOHN W. GARRISS—Associate Editor

S. GALE KOONCE—Business Manager



Buccaneer

1963

Volume XLI

East Carolina College
Greenville, North Carolina



Foreword

The quality of education is reflected in an amalgam of many elements beginning with such fundamentals as the teacher, the student, and the curriculum. Part of the task of education is to provide an environment in which young people may become more sensitive to truth, beauty, and culture. The esthetic appreciations to be drawn from great literature, from conversation and lectures, from experiencing various forms of art, and from simply living on the college campus, all are important to the whole pattern of education.

In a rapidly changing world, East Carolina College serves as custodian of the intellectual capital of its students. It also serves as a center of innovation and change, of investigation of the application of knowledge to current needs, and of re-examination and criticism of society.

Over the years, the environment has changed at East Carolina. This has been a drastic and dramatic change. It is well to keep our history in mind, and an ever constant look to the future; however, we are concerned in this edition with the present—1963 on the campus of East Carolina College. Volume forty-one of the *Buccaneer*, capitalizes upon the use of the dominant Austin Tower, long a campus symbol and soon-to-be a shrine. Developing the campus theme, the pages herein depict the students and student life as they work and wander over our two hundred and thirty-five acre campus.





Take a walk with us through our school year. It may be a long walk, for it is a big year. You may have to run in parts. Occasionally, though, you will be able to stroll, or even relax. So take life easy for awhile. Lean back, enjoy yourself. Renew some old friendships and strike up a few fresh ones. You may even meet yourself. Review with us an enjoyable year, 1963 at East Carolina.



Austin Tower



Afternoon Solitude



Evening Life

At East Carolina College, you have an opportunity for progression. Four years of your life are spent amid these surroundings. This term you witnessed numerous college events such as the dedication of Aycock Dormitory, the attainment of the status of school by the former departments of Art and Music, and the acquisition of a new seal. These are some of the highlights of this school year. Look back over them with fond memories.



Aesthetic Appreciation

EAST CAROLINA COLLEGE
IS AN ACCREDITED MEMBER
OF



The American Association of
Colleges for Teacher
Education

The Southern Association of
Colleges and Secondary Schools

Association of American Colleges

The North Carolina College
Conference

The National Association of
Business Teacher-Training
Institutions

The National Commission on
Accrediting Association of
American Colleges

National Association of Schools
of Music

and

American Association of
University Women
Accredited by
National Council for
Accreditation of Teacher
Education

Contents



Our Organizations

| | |
|--------------------------|-----|
| Clubs | 298 |
| Fine Arts | 311 |
| Military | 331 |
| Publications | 335 |
| Religion | 343 |
| Student Government | 349 |

Our College

| | |
|--------------------------------|----|
| Administrative Officials | 10 |
| Faculty | 15 |
| Academics | 31 |
| Residences | 49 |
| Facilities and Services | 55 |

Our Campus Life

| | |
|--------------------|-----|
| Student Life | 74 |
| Beauties | 107 |
| Marshals | 121 |
| Who's Who | 126 |

Our Athletics

| | |
|---------------------|-----|
| Spring Sports | 138 |
| Football | 149 |
| Basketball | 168 |
| Wrestling | 174 |
| Swimming | 176 |
| Intramurals | 179 |

Our Classes

| | |
|-----------------|-----|
| Graduate | 186 |
| Senior | 188 |
| Junior | 231 |
| Sophomore | 249 |
| Freshman | 272 |



Our Greeks

| | |
|--|-----|
| Inter-Fraternity Council | 362 |
| Panhellenic Council | 363 |
| Social Sororities | 364 |
| Social Fraternities | 380 |
| Professional, Honorary and Service Fraternities | 400 |

Our Advertisers

| | |
|------------------------|-----|
| Advertisements | 426 |
| General Index | 451 |
| Editor's Epitaph | 464 |

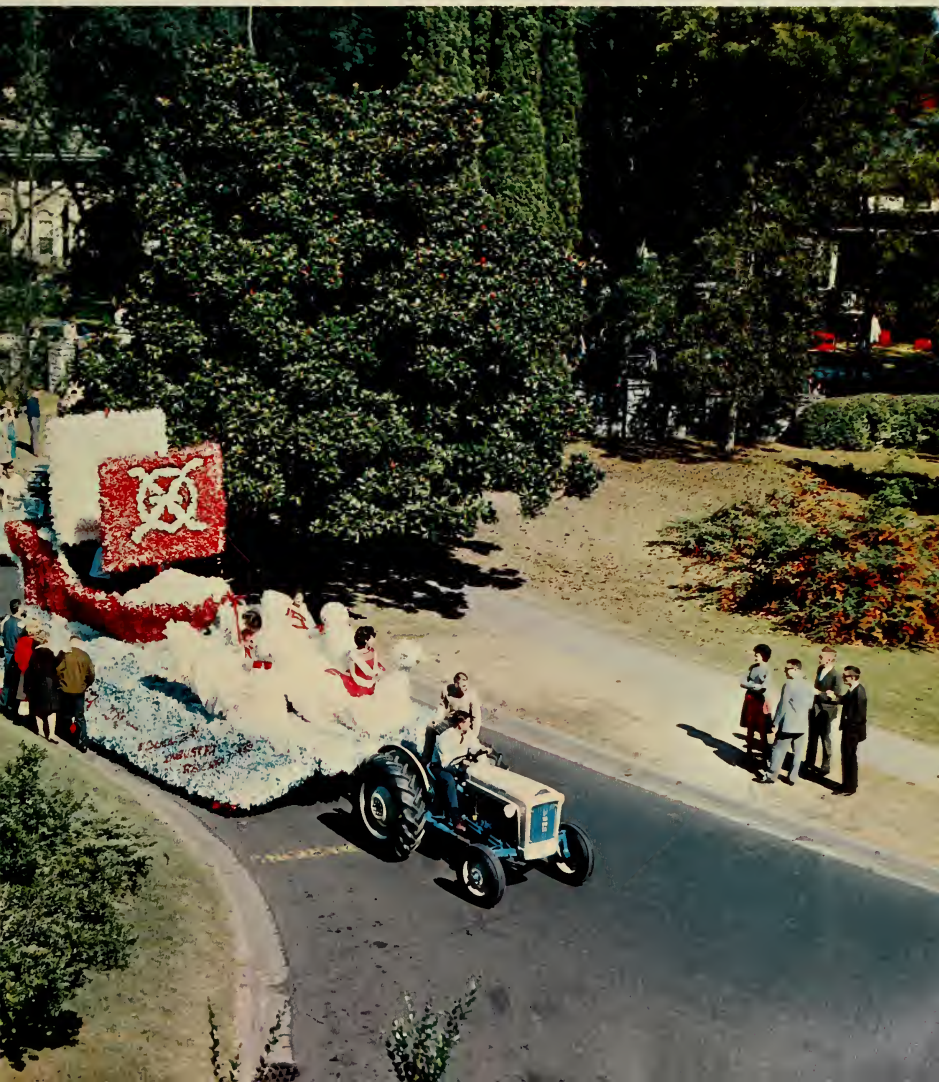



Our College



"You cannot really know something until you have loved it," once said an unknown but wise philosopher. This is the sentiment we develop for East Carolina, our College, our Alma Mater. Here we live, learn, grow, laugh, and cry. Perhaps, it is through experience and association that we come to know our College; and it is with every smile or tear that we inevitably come to love and respect our College.



President Leo W. Jenkins

This sixth President of East Carolina College devotes much of his time to educational and civic duties. As a member of the Executive Committee of the North Carolina College Conference and the Governor's Committee on Better Schools, Dr. Leo W. Jenkins strives for quality education for North Carolinians. Locally, this educator has served as Chairman of the Pitt County Red Cross, Polio, and United Fund Drives.

Before coming to East Carolina as Dean of the College in 1947, Dr. Jenkins was a teacher and assistant to the Commissioner for Higher Education in his native New Jersey. He was elected to the Presidency of East Carolina in 1960.

Standing behind his desk, Dr. Leo W. Jenkins strikes a familiar pose.



College Administration

President Jenkins enters the Administration Building to begin another day's work for the betterment of East Carolina.





Mr. J. Russell Kirby, Mrs. Elizabeth Bennett, Mrs. Agnes Barrett, Mr. J. Herbert Waldrop, President Leo W. Jenkins, Mr. Henry Oglesby, Mr. Baxter Idenhour, Mr. F. D. Duncan, Mr. William A. Blount, Mr. James Whitfield, Mr. Robert Morgan, Mr. Reginald F. McCoy, Mr. Fred F. Bahnson, Jr., and Mr. Henry Belk when photograph was taken, Mr. Henry Belk, and Mr. W. W. Taylor.

Board of Trustees

MR. J. HERBERT WALDROP
Board Chairman

MRS. AGNES BARRETT
Administrative Secretary



Appointed for a term of eight years, the Board of Trustees of East Carolina College is composed of twelve members named by the Governor of North Carolina and confirmed by the State Legislature. Three members are appointed each biennium.

The Board of Trustees manages all of the affairs of the College subject to the applicable laws of the State. Likewise, the Board is responsible for every transaction performed by the College.

Oldest in point of service is Mr. Henry Belk. He has served on the Board of Trustees since September, 1945.

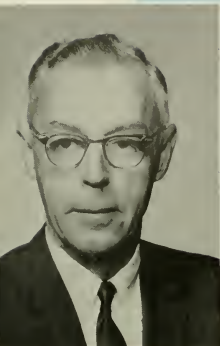

MR. F. D. DUNCAN
Vice President

Having graduated from the University of North Carolina, Mr. F. D. Duncan is Vice President of the College. Before coming to East Carolina in 1936, he worked with the Department of Finance and Accounting of the State Board of Education in Raleigh. In Greenville, Mr. Duncan is a Rotary Club member and is active in Boy Scout work.

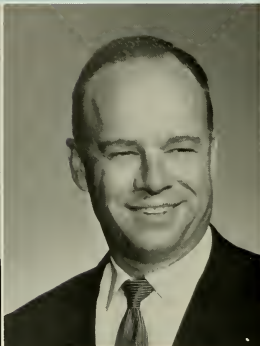

DR. ROBERT L. HOLT
Dean of East Carolina College

In addition to serving as Dean of East Carolina College, Dr. Robert L. Holt has served the community as president of Rose High School Parent-Teacher Association. At East Carolina, Dr. Holt supervises the curriculum offered by the College. A graduate of Duke University, this administrative official heads the athletic committee for East Carolina.

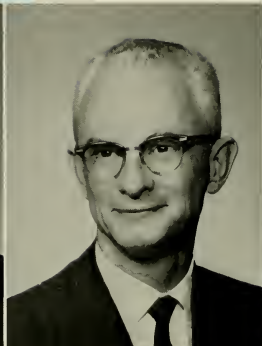

DR. JOHN H. HORNE
Director of Admissions

Since joining the staff in 1957, Dr. John H. Horne, a graduate of the University of North Carolina, has engaged in both college and community activities. His realms of interest include the American Legion, Phi Delta Kappa, and numerous educational organizations. His position requires him to screen applicants for admission to the College.

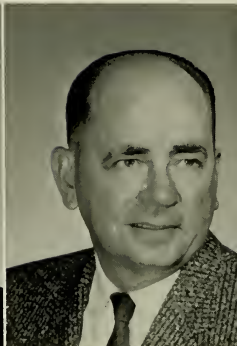

DR. JAMES H. TUCKER
Dean of Student Affairs

Dean of Student Affairs is the administrative position held by Dr. James H. Tucker. In this capacity, Dr. Tucker directs the policies of the College concerning all students. Originally from Mount Holly, this personality serves as advisor to the SGA and chairman of the Publications Board. He is a member of Phi Delta Kappa and Phi Kappa Phi.

Administrative Officials



MISS MARY GREENE
Director of the News Bureau

Having joined the faculty of East Carolina College in 1928, Miss Mary Greene is presently the Director of the News Bureau. She received her education at Agnes Scott College, Columbia University, and the University of North Carolina. Membership in Phi Beta Kappa and Delta Kappa Gamma are two areas of excellence held by this South Carolinian.



MISS RUTH WHITE
Dean of Women

All policies and problems concerning the housing and discipline the women students are usually adled through the office of Miss Ruth White, Dean of Women. Miss White joined the staff of her Alma mater in 1937. In addition to this capacity, she is advisor to the women's Judiciary and the Pan-Hellenic Council.

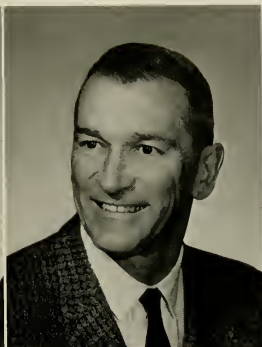

MR. JAMES B. MALLORY
Dean of Men

Mr. James B. Mallory fills the position of Dean of Men at East Carolina and also serves as advisor to the Inter-Fraternity Council. As well as his position of supervising the college policies which govern the men students, this administrative official is quite active in the Lions' Club, United Fund Campaign, and other civic drives.

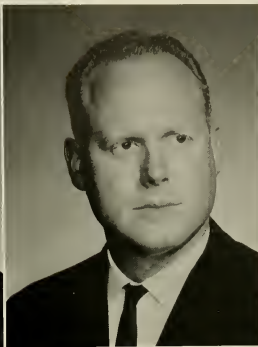

DR. DAVID MIDDLETON
Director of Extension

Originally from Warsaw, North Carolina, this graduate of the University of North Carolina directs the Extension Division of the College. A member of Phi Delta Kappa and the National Education Association, Dr. David Middleton comes to this institution from Appalachian State Teachers College. In Greenville, he is a Junior Chamber of Commerce member.



MISS JANICE C. HARDISON
Director of Foundations and Alumni Activities

Miss Janice C. Hardison is a former instructor in the English Department. Before coming to this campus in 1956, Miss Hardison taught in the Enfield School System and at Wilmington Junior College. A native of Jamesville, North Carolina, this devoted campus leader has served as Vice President of the Eastern District of the Young Democrats Club.



MR. G. ALLAN NELMS

Director of the Placement Bureau
Directing the Placement Bureau at the College is Mr. G. Allan Nelms. A graduate of North Carolina State College, he aids graduates in securing positions that demand a college education. In Greenville, Mr. Nelms is active in the Rotary Club and Elks Club. A native of Rocky Mount, he joined the staff in 1959.



DR. ED J. CARTER
Director of Graduate Studies

As Director of Graduate Studies, Dr. Ed J. Carter supervises the graduate program at the college. Before coming to East Carolina in 1950, Dr. Carter was a member of the Education Department at Murray State College in Kentucky. A graduate of the University of North Carolina, Dr. Carter is a member of Phi Delta Kappa and Kappa Delta Pi.



MR. FRANKLIN D. GILES
Registrar

A newcomer to the campus this year is Mr. Franklin D. Giles, the Registrar. In this capacity, he supervises the enrollment of the students in the various classes. Mr. Giles comes to East Carolina from the University of North Carolina where he was Assistant Director in the Registrar's Office.

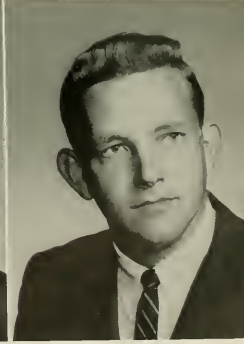

MR. DAN K. WOOTEN
Director of Housing and Traffic

Supervising the housing and traffic problems are the primary duties of Mr. Dan K. Wooten. The Director of Housing, an alumnus of East Carolina, is a native of Falkland, North Carolina. Before coming to East Carolina in this position, Mr. Wooten taught in the Bethel and Belvoir-Falkland School Systems.



DR. CORINNE H. RICKERT
Director of Campus Broadcasting

Dr. Corinne H. Rickert is the Director of On-Campus Broadcasting and Closed Circuit Television for the College. She graduated from the University of Minnesota and received her doctorate from the Shakespeare Institute in Birmingham, England. A member of Phi Beta Kappa and the National Collegiate Players, Dr. Rickert is the author of several books.



MISS ROSALIND ROULSTON
Director of Radio and Television

Actress, writer, and coordinator—Miss Rosalind Roulston is Director of Radio and Television and has membership in the National Association of Educational Broadcasters, the Speech Association of America and the North Carolina Speech Association. On campus, this New York native is on the Public Relations, Radio-Television, and Commencement Committees.

College Administration



MR. DAWYER D. GROSS
Director of Religious Activities

Mr. Dawyer D. Gross is the Director of Religious Activities at the College. In addition, he teaches in the Psychology and Humanities Departments. A native of Virginia, Mr. Gross joined the faculty in 1960. He completed his education at Wake Forest College and Duke University.

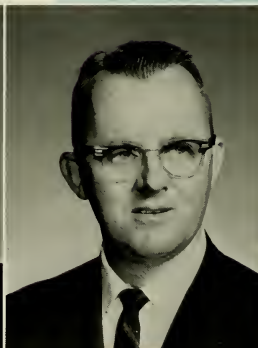

MR. RUDOLPH ALEXANDER
Assistant Dean of Student Affairs

Mr. Rudolph Alexander, a native of Wayne County, has assumed the duties of Assistant Dean of Student Affairs. In this position, this Kappa Delta Pi and Phi Delta Kappa member assists in handling the numerous affairs concerning the students. Mr. Alexander, an Optimist Club member, is the District Scout Executive.



DR. JAMES W. BUTLER
Assistant Director of Public Relations

Outside his college activities, this administrative official is also quite active. He is a member of the Rotary Club and the Chamber of Commerce. At the College, Dr. James W. Butler serves as Assistant Director of Public Relations. A former student of George Washington University, he holds membership in Phi Delta Kappa.

Faculty



*A*s well as teaching, the faculty members of East Carolina College engage in extracurricular activities. Serving on committees, being sponsors of student organizations, and making speeches constitute several aspects of a professor's spare time.

Currently, the faculty numbers approximately three hundred instructors in comparison to the original thirteen in 1909. These individuals serve as advisors and give supervision to the students in their four years of college life.





Buccaneer Citation

Instructor, psychologist, and author—each are positions capably filled by Mr. Calvert R. Dixon of the Psychology Department. His educational background is as impressive as the fields in which he works and excels. He has attended and received credit from the University of Florida, Florida State University, Stetson University, and Harvard University. Among the degrees earned by Mr. Dixon is the Education Specialist, an advanced post-graduate degree.

Military service to his credit include the attainment of captain in the United States Army and having served thirty-two months in the European Theater. Organizations in which this "Citation" recipient holds membership are the American Psychological Association, the American Personnel and Guidance Association, the Council for Exceptional Children, Phi Delta Kappa, and Kappa Phi Kappa.

In 1959, Professor Dixon attended the White House Conference as the official Florida representative. While in Florida, he served as Chairman of the Governor's Children's Committee. Among his publications too numerous to list are articles on "Remediation and Guidance" and "Psychological Security-Insecurity During Childhood" and a book, *The Little Clock That Couldn't Tell Time*.

East Carolina College



ADAMS, FRANCIS R., JR., A.B., M.A., Ph.D.

Professor, English Department

ADAMS, LOUISE, A.B., M.A.

Assistant Professor, English Department

ALEXANDER, MICHAEL J., Ph.D.

Assistant Professor, School of Business

ATKESON, JOHN C., JR., A.B., M.A.

Assistant Professor, Social Studies Department

BACHMAN, JOSEPH SIDNEY, A.B., M.A.

Assistant Professor, Social Studies Department

BAILEY, DONALD E., Ed.D.

Assistant Professor, Science Department

BAKER, GEORGE, Ph.D.

Assistant Professor, Social Studies Department

BAKER, JAY E., A.B.

Captain, Air Science Department

BATTEN, JAMES WILLIAM, A.B., M.A., Ed.D.

Professor, Education Department

BEACH, EARL E., B.S.M., M.A.

Professor, School of Music

BELL, SADIE RUTH, A.B., M.A.

Instructor, School of Business

BENSON, PATRICIA, B.S., M.S.

Assistant Professor, Home Economics Department

BING, KENNETH L., Ed.D.

Professor, Industrial Arts Department

BLISS, RUBY, A.B., M.A., Ph.D.

Associate Professor, Psychology Department

BOND, AUSTIN D., B.S., M.A., Ph.D.

Professor, Science Department

BOONE, ROBERT LEE, A.B., M.A.

Professor, Health and Physical Education Department

BORTHWICK, DON R., M.A.
 Assistant Professor, School of Business
 BOYCE, EMILY S., B.S., M.A.
 Librarian
 BOYD, PEGGY W.
 Secretary, Health and Physical Education Department
 BOYETTE, JOSEPH G., B.S., M.A.
 Assistant Professor, Science Department

BRADNER, CLEVELAND J., A.B., B.D., M.A.
 Associate Professor, Social Studies Department
 BRANDON, DOROTHY, C.P.A., M.B.A.
 Assistant Professor, School of Business
 BRANNON, OSCAR W., M.A.
 Assistant Professor, Mathematics Department
 BREWSTER, L. A., Ph.D.
 Professor, Social Studies Department

BRIDGERS, BEN, A.B., M.A.
 Instructor, English Department
 BRIMLEY, RALPH F. W., Ed.D.
 Professor, Education Department
 BROADHURST, FREDERICK L., M.A.
 Assistant Professor, Industrial Arts Department
 BROADHURST, RUTH J., B.S.N.
 Instructor, School of Nursing

BROWN, WYATT, A.B., B. Lit., M.A.
 Instructor, Social Studies Department
 BROWNING, E. R., A.B., B.C.S., M.Ed., Ed.D.
 Professor, School of Business
 BROWNING, MARIE B., M.S.
 Instructor, English Department
 BULLOCK, LOUISE CARTER, R.N., B.S., P.H.N.
 Instructor, School of Nursing



Faculty Members

Buccaneer Citation

This academic year marks the twenty-fifth year of service to the College by Miss Ruth White. A graduate of East Carolina, Miss White is a former teacher. She presently serves the College as Dean of Women.

A native of Colerain, North Carolina, Miss White is active in many phases of civic and educational activities. She holds membership in the Business and Professional Women's Club, the American Association of University Women, the National Association of Women Deans and Counselors, the Southern Personnel Association, and the North Carolina Education Association. Kappa Delta Social Sorority and Delta Kappa Gamma Honorary Fraternity are also two organizations in which she holds membership.

In leisure time, Miss White enjoys sewing, reading, and collecting antiques. On campus, she advises the Women's Judiciary, the Panhellenic Council, and the Dormitory House Committees. Miss White serves as a member of various committees including the Discipline Committee, the Commencement Committee, and the Student Aid Committee.





BYRD, J. WILLIAM, B.S., M.S.

Associate Professor, Science Department
CAMERON, NORMAN H., B.S., M.A.

Associate Professor, School of Business
CARR, LILY ROUSE, A.B., M.A.

Librarian
CARR, WENDELL L., B.S., M.A.

Assistant Professor, Health and Physical Education
Department

CARTER, ED J., Ph.D., M.A., A.B.

Professor, Education Department

CARTER, HERBERT, A.B., M.A.

Professor, School of Music

CARTER, ROBERT, B.M., B.S., M.A., Mus.D.

Associate Professor, School of Music

CHAUNCEY, BEATRICE, B.S., M.A.

Assistant Professor, School of Music

CHO, BYUNG TACK, Ph.D.

Assistant Professor, School of Business

CLARK, AMOS O., A.B., M.A., Ed.D.

Associate Professor, Education Department

CLARKE, JOHN R., Ph.D., M.A., B.A.

Associate Professor, Psychology Department

CLAY, FAYE C., A.B., M.A.

Instructor, English Department

CLAY, HOWARD B., A.B., M.A., Ph.D.

Professor, Social Studies Department

COFIELD, G. W., B.S., M.A.

Librarian

COLEMAN, HUBERT A., B.S., M.A., Ph.D.

Professor, Social Studies Department

COOK, GEORGE A., A.B., B.S., M.A., Ph.D.

Professor, English Department

Buccaneer Citation

A native of Chisholm, Minnesota, Dr. Corinne Holt Rickert serves as Director of Campus Broadcasting for the College. Since her tenure of office at East Carolina College, the former actress has served on five faculty committees and is currently the chairman of the Student Government Association Entertainment Committee.

After living abroad for six years, Dr. Rickert is well versed in three languages and can speak useful phrases in seven foreign tongues. Her writings include a three-act adaptation of "Huckleberry Finn," "An Addition to the Canon of Bacon's Writings," an article in *Modern Language Review*, and *John Darrell: Minister and Exorcist*.

"People—I just plain like people" is the phrase she uses when asked about her hobbies. A member of Phi Beta Kappa, Dr. Rickert enjoys reading, photography, target shooting, and raising Siamese cats. This personable lady is a member of Alpha Omicron Pi, Zeta Phi Eta, the South Atlantic Modern Language Association, and the Southern Renaissance Society.



CONGLETON, BETTY, A.B., M.A., Ph.D.
 Assistant Professor, Social Studies Department
 CRAMER, ROBERT E., Ph.D.
 Professor, Geography Department
 CRAWLEY, WESLEY V., M.S.
 Associate Professor, School of Art
 CRENSHAW, MARGUERITE V., A.B., M.A., B.L.S.
 Assistant Professor, Library Science Department

CUBBEDGE, FRANKIE H., A.B.
 Librarian
 CUMMINGS, J. B., B.S., M.A.
 Professor, Geography Department
 DANIELS, FRANCES, B.S., M.A., Prof. Diploma
 Associate Professor, School of Business
 DANIELS, JOHN W., B.A., M.A., A.M.
 Associate Professor, Mathematics Department

DAUGHERTY, MABEL, B.S., M.S.
 Associate Professor, Home Economics Department
 DAUGHERTY, PATRICIA, A.B., M.A., Ph.D.
 Associate Professor, Science Department
 DAUGHERTY, STELLA, A.B., M.A.
 Instructor, Mathematics Department
 DAVIS, DAVID R., A.B., M.A., Ph.D.
 Professor, Mathematics Department

DAVIS, GRAHAM J., B.S., M.A., Ph.D.
 Associate Professor, Science Department
 DAVIS, JOHN B., JR., M.A.
 Associate Professor, Mathematics Department
 DAVIS, VERA BROOKE, A.B., M.A.
 Associate Professor, Mathematics Department
 DAWSON, C. C., B.S., M.A.
 Associate Professor, School of Business

DEBTER, OUIDA C., B.S., M.A.
 Associate Professor, School of Business
 DEMPSEY, AUDREY V., A.B., M.A., Ed.D.
 Professor, School of Business
 DERRICK, J. O., A.B., M.S.
 Professor, Chemistry Department
 DERRICK, MILDRED, B.S., M.A.
 Assistant Professor, Mathematics Department

DeVORSEY, LOUIS, M.A.
 Assistant Professor, Geography Department
 DEWAR, THADYS, A.B., M.A.
 Assistant Professor, School of Business
 DICKENS, MARCELYN B.
 Secretary, Health and Physical Education
 Department
 DIXON, CALVERT, B.S., M.S., Ed.S.
 Associate Professor, Psychology Department

DOUGLAS, GEORGE A., A.B., Ph.M., Ph.D.
 Professor, Social Studies Department
 DOWELL, SUE N. M., M.A.
 Instructor, English Department
 DRAKE, ELIZABETH, B.S., M.S.
 Assistant Professor, School of Music
 DURHAM, W. EDMUND, A.B., M.M.Ed., Ph.D.
 Professor, School of Music

DURHAM, WILLIAM H., JR., B.S., Ed.M., Ed.D.
 Professor, School of Business
 EAGAN, ELSIE S., M.A.
 Assistant Professor, Education Department
 EBBS, JOHN D., Ph.D.
 Associate Professor, English Department
 EDENS, RUBY E., B.S., M.A.
 Assistant Professor, School of Business



College Faculty



Buccaneer Citation

Teacher, archivist, and author are three fields of Dr. Herbert R. Paschal, Jr. As a teacher, he instructs in the Social Studies Department. As an archivist, he works in the North Carolina State Department of Archives and History in Raleigh. As an author, he has written the book, *A History of Colonial Bath* and several articles including "A State in Search of a Birthday." A forthcoming publication of Dr. Paschal is *Proprietary Government in North Carolina*.

In the field of research, Dr. Paschal has done contracted work for the United States Department of Justice on the Tuscarora Indians in North Carolina. A full report was prepared, based on two years of research.

Educated at Wake Forest and the University of North Carolina, this Phi Beta Kappa member is chairman of the local Library Committee, advisor to the Kappa Alpha Order, and former advisor to the Student Senate and Historical Society. A former Navy man, Dr. Paschal is also a member of Omicron Delta Kappa, Phi Alpha Theta, the American Historical Association and the Southern Historical Association.

East Carolina College



EDMISTON, ROBERT S., B.A., M.F.A.

Instructor, School of Art

EISEMAN, BYRON M., JR., B.S., LL.B.

Assistant Professor, School of Business

EISEMAN, CAROL COLE, B.S., A.B., M.B.A.

Instructor, School of Business

ELLEN, JOHN C., JR., B.A., A.B.J., M.A., Ph.D.

Associate Professor, Social Studies Department

ELLER, FRANK W., A.B., M.A., Ed.D.

Professor, Science Department

ELLIS, LENA C., B.S., A.B., M.A.

Associate Professor, School of Business

ENGLE, NANENE, A.B., M.A.T.

Assistant Professor, School of Art

EVERETT, GROVER W., B.S., M.A., Ph.D.

Professor, Science Department

EVERETT, NELL C., B.S., M.A.

Instructor, English Department

FAHRNER, ALVIN A., A.B., M.A., Ph.D.

Associate Professor, Social Studies Department

FARIS, DON W., B.S., M.Ed.

Instructor, Science Department

FARNHAM, EMILY, B.S., M.A., Ph.D.

Associate Professor, School of Art

FINCH, ALTON V., B.S., M.A.

Associate Professor, School of Business

FLEMING, ELLEN C., A.B., M.A.

Associate Professor, Mathematics Department

FLEMING, JAMES L., B.S., M.A.

Professor, Foreign Language Department

FULLER, FRANK G., Ed.D.

Professor, Education Department

Buccaneer Citation

Composer-in-residence in the School of Music, Dr. Martin Mailman completed his three degrees at the Eastman School of Music of the University of Rochester in New York. In the field of teaching, his career includes terms at the United States Naval School of Music, the Eastman School of Music, and the Brevard Music Center.

Membership in the Southeastern Composers League, the Florida Composers League, and Phi Mu Alpha Sinfonia receive much of this Associate Professor's time. Under an exclusive contract with Mills Music, Dr. Mailman has published *Alleluia*, *Petite Partita*, and *Three Madrigals*. He currently has work recorded on Mercury Records.

At East Carolina, Dr. Mailman is a member of the Curriculum Committee and last year served as chairman of the Contemporary Music Festival. In the Summer of 1962, he was one of the nine young composers selected by the Ford Foundation to participate in the Stravinsky Festival held at Santa Fe, New Mexico.



Faculty Members

GANTT, ROBERT B., A.B., M.Ed.

Assistant Professor, Health and Physical Education

GILLIS, WILLIE MAE, Ph.D.

Associate Professor, Psychology Department

GOODMAN, MARY, A.B., M.A.

Instructor, English Department

CORDLEY, TRAN, B.F.A., M.F.A.

Associate Professor, School of Art

GRAHAM, JUNE M., B.S., M.B.E.

Instructor, School of Business

GRATE, WILLIAM H., M.A., Ph.B., Ph.D.

Associate Professor, English Department

GRAY, WELLINGTON B., Ed.D.

Professor, School of Art

GREENE, MARY H., A.B., M.A.

Associate Professor, English Department

GRIGSBY, LOIS, M.A.

Associate Professor, English Department

GROSS, D. D., A.B., M.A.

Assistant Professor, Psychology and Humanities Departments

HAIGWOOD, T. J., Ph.D.

Professor, Industrial Arts Department

HALL, MABEL LACY, M.S.

Associate Professor, Home Economics Department

HAMPTON, CAROL D., A.B., M.S.

Assistant Professor, Science Department

HARRISON, ALICE M., A.B., M.S., Ph.D.

Associate Professor, School of Business

HARRISON, WILLIAM A.

Sergeant, Air Science Department

HASSELL, RUBY E., A.B., M.A.

Librarian





HELMS, MARY C., Ph.D.
 Professor, Science Department
 HELMS, R. M., Ed.D.
 Professor, Science Department
 HILL, MARVIN S., B.A., M.A.
 Assistant Professor, Social Studies Department
 HILL, SAMUEL T., A.B., LL.B., M.A.
 Assistant Professor, School of Business
 HOGAN, GAY E., A.B., M.Ed.
 Instructor, Health and Physical Education
 HOLBERG, MOSELLE B.S., M.A.
 Assistant Professor, Foreign Language Department
 HOLMES, DR. KEITH D., Ph.D.
 Professor, Education Department
 HORTON, JAMES M., JR., M.A.
 Instructor, Science Department
 HOWELL, JOHN M., Ph.D.
 Professor, Social Studies Department
 HOWELL, W. W., M.A.
 Professor, School of Business
 HYMAN, MAC, A.B.
 Assistant Professor, English Department
 JACKSON, BERNARD R., Ph.D.
 Associate Professor, Education Department
 JACOBSON, LEON, Ph.D.
 Associate Professor, School of Art
 JAMES, KENNETH C., A.B., M.B.A.
 Assistant Professor, School of Business
 JEFFREYS, DONALD B., B.S., M.A.
 Assistant Professor, Science Department
 JENKINS, ANTOINETTE S., A.B., M.A.
 Assistant Professor, English Department
 JENKINS, EDGAR B., Ph.D.
 Associate Professor, English Department
 JOHNSON, GORDON, B.S., M.M.
 Associate Professor, School of Music
 JOHNSON, F. MILAM, B.S., M.A.
 Associate Professor, Mathematics Department
 JONES, HAROLD A., B.M., M.A.
 Instructor, School of Music
 JONES, MARY JANE, A.B., M.A.
 Instructor, English Department
 JONES, RAY L., Ed.D.
 Associate Professor, School of Business
 JORGENSEN, N. M., B.S., M.S., Ph.D.
 Professor, Health and Physical Education
 KELSEY, CLARENCE M., A.B., M.Ed.
 Assistant Professor, Industrial Arts Department
 KIDD, ELBERT L., A.B.
 Major, Air Science Department
 KILPATRICK, RACHEL H., Ph.D.
 Associate Professor, English Department
 KNIGHT, GEORGE W., JR., B.S., M.A.
 Instructor, School of Music
 KOBLIE, RONALD L., B.S., M.Ed.
 Assistant Professor, Industrial Arts Department
 KOON, ERVIN E.
 Sergeant, Air Science Department
 LABAUME, CATHERINE, A.B., M.A.
 Instructor, Foreign Language Department
 LAMBIE, RUTH, B.S., M.S.
 Assistant Professor, Home Economics Department
 LANIER, GENE D., B.S., M.S.
 Librarian

Faculty Members

LARSEN, TORA M., Ph.D.

Professor, School of Business

LEDBETTER, GORMAN W., A.B., M.B.A.

Assistant Professor, School of Business

LEITH, ROBERT W., B.S., M.S.

Assistant Professor, Industrial Arts Department

LOESSIN, EDGAR R., A.B., M.F.A.

Associate Professor, English Department

LOWE, VELMA, A.B., M.S.

Assistant Professor, School of Business

LUNDY, TALMAGE, Ph.D.

Assistant Professor, Science Department

MAILMAN, MARY NAN, B.M., M.M.

Assistant Professor, School of Music

MANDEL, JACOB, Ph.D.

Associate Professor, Psychology Department

MANN, SALLIE E., B.S., M.A.

Librarian

MARTIN, FRED CARLYLE, A.B., M.A., Ph.D.

Professor, Foreign Language Department

MARTIN, GEORGE C., JR., A.B., M.A., Ph.D.

Professor, Geography Department

MARTIN, W. B., Ed.D.

Associate Professor, Education Department

MARTINEZ, INEZ N., B.S.

Instructor, School of Nursing

MARTINEZ, RAY H., B.S., M.S., Ph.D.

Associate Professor, Health and Physical Education Department

MARTOCCIA, C. T., Ph.D.

Assistant Professor, Psychology Department

MATTHEIS, FLOYD E., B.S., M.Ed., Ed.D.

Assistant Professor, Science Department



Buccaneer Citation

Since joining the staff in 1930, Mrs. Agnes W. Barrett, Administrative Secretary, has done much for the College, the faculty, the staff, and the students. Born in Cadiz, Kentucky, this "Buccaneer Citation" recipient serves both the President and the Board of Trustees in secretarial capacities.

Mrs. Barrett was educated at Western Kentucky State College and Bowling Green College, the latter of which she is a graduate. Among her many civic activities, Mrs. Barrett holds membership in the Clio Book Club. This smiling personality who is a favorite with all people she meets enjoys reading, dramatics, golf, and traveling, and, as she expresses it, "diggin' and my garden."

Formerly, Mrs. Barrett has served as President of the Faculty Lecture Club, Coordinator for Civilian Pilot Training, and participant in several faculty plays. She has and still continues to do outstanding work with the Eighth Street Christian Church, of which she is a member.





McDANIELS, JESSE L., A.B., M.A.
Assistant Professor, School of Business
McGRATH, HAROLD M., M.A.
Assistant Professor, School of Business
MILLER, THOMAS W., B.S., M.A.
Assistant Professor, School of Music
MILLS, HARLAN, B.A., M.F.A.
Assistant Professor, English Department

MILSTEAD, HARLEY P., B.A., M.A., Ph.D.
Professor, Geography Department
MINNIS, PAUL R., B.S., M.Ed.
Assistant Professor, School of Art
MITCHELL, MAVIS, B.S., M.A.
Assistant Professor, Health and Physical Education
MODLIN, RUTH, A.B., M.A., Ed.D.
Associate Professor, Education Department

MOORE, MIRIAM B., B.S., M.Ed., Ph.D.
Professor, Home Economics Department
MORRISON, ROBERT R., A.B., M.A.
Assistant Professor, Foreign Language Department
MURAD, ALFRED, Ph.D.
Assistant Professor, Foreign Language Department
MURRAY, ANNIE MAE, A.B., M.A.
Assistant Professor, Education Department

MURRAY, JANE, B.S.
Graduate Assistant, School of Music
MURRAY, PAUL, M.A., B.Ph., Ph.D.
Professor, Social Studies Department
MYERS, BOB, B.S., M.A.
Instructor, School of Business
MYERS, CHRISTINE F., B.S., M.A.
Instructor, School of Business

East Carolina College

Buccaneer Citation

Photography, music, and travel are the hobbies of the Dean of the School of Art. Born in Albany, New York, Dr. Wellington B. Gray was educated in New York, Pennsylvania, and Manila in the Philippine Islands. Prior to coming to East Carolina in 1956, Dr. Gray has served as a consultant designer, painter, and free lance commercial artist. In his work at the College, the Dean is president of the American Association of University Professors, advisor to the Republican Club, and chairman of the Buildings and Grounds Committee.

Dr. Gray is listed in *Who's Who in America*, *Who's Who in American Education*, *Directory of American Scholars*, *Contemporary Authors*, and *Who's Who in Art*.

Though a busy person with his many art interests, the educator finds time for many civic endeavors. These activities include Boy Scout work.



Buccaneer Citations

A professor in the School of Business, Dr. James L. White joined the faculty in 1948. Mars Hill College, East Carolina College, and Columbia University compose his educational background. Upon graduation, this Phi Delta Kappa member taught in New York and Georgia before coming to Greenville.

Dr. White has co-authored a typewriting textbook, *Sustained Timed Writings*, and has authored *Business Education in North Carolina* and *A Guide to Curriculum Study in Business Education*. In the realm of extra activities, this native of Scotland Neck is the State Advisor to the Future Business Leaders of America and is a past president of the North Carolina Business Education Council.

A great organizer of business conferences, Dr. White has served as co-chairman of the Inauguration of President Jenkins Committee and as chairman of the Commencement Committee. Pi Omega Pi and Delta Phi Epsilon are two business education fraternities of which he is a member.



Faculty Members

NAPP, R. R., A.B., M.Ed.

Assistant Professor, Social Studies Department

NEEL, EARL M., B.S., M.S.

Assistant Professor, Geography Department

NEEL, FRANCIS LEE, B.S., M.A.

Associate Professor, Art Department

NICHOLS, ERNESTINE, B.S., M.S.

Assistant Professor, Home Economics Department

NICHOLSON, EDWARD M., B.S., M.A.

Instructor, Psychology Department

NIXON, CLIFFORD L., Ed.D.

Assistant Professor, Education Department

NIXON, RUTH H., Ed.D.

Assistant Professor, Education Department

OLSEN, HAROLD P., M.S.

Assistant Professor, Industrial Art Department

OWENS, PHOEBE B., M.A.

Librarian

PARNELL, JAMES H., M.M.

Associate Professor, School of Music

PASCHAL, HERBERT R., A.B., M.A., Ph.D.

Associate Professor, Social Studies Department

PASCHAL, MARY, A.B., M.A., Ph.D.

Associate Professor, Foreign Language Department

PASTI, JR., GEORGE, Ph.D.

Professor, Social Studies Department

PENNINGTON, RAYMOND B., B.S., M.Ed.

Instructor, Health and Physical Education Department

PEREJDA, ANDREW D., A.B., M.A., Ph.D.

Associate Professor, Geography Department

PERRY, EVELYN L., B.S.

Assistant Professor, School of Nursing





Buccaneer Citation

Aurora College and George Washington University compose the educational background of Dr. Frank G. Fuller. A professor of education, he has taught in Massachusetts, the District of Columbia, and Maryland before joining the faculty of East Carolina College in 1949.

Sports, travel, photography, and music are the sources of amusement for Dr. Fuller. His article "What About Guidance?" appeared in an edition of *North Carolina Education*. In addition, he has written an article on study habits for freshman orientation manuals.

As president of the North Carolina Personnel and Guidance Association and the Pitt County Mental Health Association, Dr. Fuller displays his civic endeavors. He serves the Greenville Moose Lodge as Governor. On campus, he has served as president of the local chapter of the North Carolina Education Association and Phi Delta Kappa.

Credit is due Dr. Fuller for the development of the graduate program for the training of guidance counselors



PERRY, MARGUERITE, A.B., M.A.

Associate Professor, Foreign Languages
Department

PIERCE, OVID, M.A.

Professor, English Department

PINION, MARGARET ANN, A.B., M.A.

Instructor, English Department

PITT, HENRY L.

Personnel Specialist, Air Science Department

POINDEXTER, JAMES E., A.B., M.A., Ph.D.

Professor, English Department

POINDEXTER, MARY, A.B., M.A.

Instructor, English Department

POSEY, MEREDITH NEILL, A.B., M.A., Ph.D.

Professor, English Department

POTTER, GWEN, M.A., C.P.A.

Associate Professor, School of Business

PREWETT, CLINTON, Ph.D.

Professor, Psychology Department

READ, FLOYD M., M.S.

Assistant Professor, Science Department

REEDER, GLEN P., Ph.D.

Associate Professor, Health and Physical Education
Department

REILLY, BART M., A.B., M.A., S.T.L., S.T.D.

Associate Professor, English Department

REYNOLDS, CHARLES W., B.S., M.A., Ph.D.

Professor, Science Department

REYNOLDS, JOHN O., B.S., M.A., Ph.D.

Professor, Mathematics Department

REYNOLDS, LENA B., A.B., M.A.

Assistant Professor, English Department

ROYCE, GERALD ARTHUR, A.B., M.A., Ph.D.

Professor, School of Business

RUSSELL, BETTY J., B.S., M.A.
Instructor, Health and Physical Education Department

SAUNDERS, FRANK W., A.B., M.A.
Professor, Mathematics Department

SCOTT, B. E., M.A.Ed.
Assistant Professor, Industrial Arts Department

SCOTT, PERCY CARDEN, B.S., M.S., M.A., Ph.D.
Professor, Mathematics Department

SERRINS, DAVID, A.B., M.A.
Assistant Professor, School of Music

SEXAUER, DONALD, B.S., M.A.
Assistant Professor, School of Art

SHANK, BARRY M., B.M.Ed., M.M.
Assistant Professor, School of Music

SHAW, RUTH GRABER, B.S., M.S.
Assistant Professor, School of Music

SHEA, JANICE, B.S., M.S.
Instructor, Home Economics Department

SHEA, PHILIP, M.A.
Assistant Professor, Geography Department

SILVERS, GRACE P., B.S., C.P.A.
Assistant Professor, School of Business

SIMPSON, DONALD G., B.S.
Major, Air Science Department

SIMPSON, EVERETT C., Ph.D.
Associate Professor, Science Department

SMILEY, WENDELL W., A.B., M.A.
Professor, Library Science Department

SNEDEN, JOHN A., JR., A.B., M.A.
Assistant Professor, English Department

SORENSEN, FREDERICK, Ph.D.
Associate Professor, English Department

SOUTHWICK, MILDRED D., A.B., M.A., Ph.D.
Librarian

SPEIGHT, FRANCIS
Professor, School of Art

STALLINGS, NELL, M.A.
Associate Professor, Health and Physical Education Department

STASAVICH, CLARENCE, M.A.
Associate Professor, Health and Physical Education Department

STATON, MARY LOIS, Ph.D.
Professor, Education Department

STEELE, RALPH H., B.S., M.S.
Assistant Professor, Health and Physical Education Department

STEELE, MARY S., A.B., M.N.
Assistant Professor, School of Nursing

STEPHENSON, RICHARD, A.B., M.S.
Assistant Professor, Geography Department

STEVENS, CHARLES, B.A., M.A.
Assistant Professor, School of Music

STEWART, JAMES H., Ph.D.
Professor, School of Business

STEWART, LELAND, Ph.D.
Professor, Science Department

STILLWELL, EDGAR F., B.S., M.A., Ph.D.
Associate Professor, Science Department

STILLWELL, H. DANIEL, B.S., M.F., Ph.D.
Assistant Professor, Geography Department

STOUT, CARL E., B.M., M.A.
Instructor, School of Music

STRASSLER, PAUL GENE, B.S., M.Ed., M.S., M.A.
Associate Professor, School of Music

STRAWN, ALICE, B.S., M.A.
Associate Professor, Home Economics Department



College Faculty



SUGGS, JOANNE L., B.S., M.P.H.

Assistant Professor, School of Nursing
SUTTON, VIRGINIA EVANS, B.S.

Librarian

SWINDELL, JR., LEWIS H., B.S., M.A., Ed.D.

Associate Professor, Education Department

THOMAS, DAVID N., M.A.

Assistant Professor, Social Studies Department

THORPE, CAROLYN, B.S., M.S.

Instructor, Health and Physical Education
Department

TODD, RICHARD C., Ph.D.

Professor, Social Studies Department

TOLL, ELEANOR E., M.M., B.M.

Assistant Professor, School of Music

TOLL, PAUL A., A.B., M.A., Ph.D.

Professor, Social Studies Department

TOWNSEND, FRANK C., M.A.

Assistant Professor, Mathematics Department

UTTERBACK, ELIZABETH, Ed.D.

Professor, English Department

VANSANT, HENRY, B.S., M.A.

Instructor, Health and Physical Education
Department

VORNHOLT, DAN E., M.A., B.M.

Associate Professor, School of Music

WALDROP, BONNIE EVANS, B.S., A.A.

Instructor, School of Nursing

WALDROP, JR., PAUL E., B.S., M.Ed.

Assistant Professor, Industrial Arts Department

WALKER, ELIZABETH S., B.A., M.A.

Librarian

WANDERMAN, HENRY, Ph.D.

Assistant Professor, Foreign Language Department

East Carolina College

Buccaneer Citation

A retired Colonel in the United States Army Reserve, Dr. George C. Martin of the Department of Geography has taught at the University of Tennessee prior to joining the local faculty in 1948. Educated at the University of Tennessee and Ohio State University, Dr. Martin excels in instructing capabilities and qualities which make him a favorite with students.

An avid bridge fan, Dr. Martin is a former advisor to the East Carolina Student Government Association. He is a member of the National Science Foundation and the Society of Sigma Xi.

This John A. Bownocker fellowship recipient has written extensively about the geology of the Northern Squatchie Valley in East Tennessee.



WARREN, EVA W., A.B., M.Ed., M.P.H.
 Professor, School of Nursing
 WATSON, WILLIAM H., B.S., LL.B.
 Instructor, School of Business
 WEBBER, CARROLL A., M.A.
 Assistant Professor, Mathematics Department
 WELBORN, ODELL L., B.S., M.A.
 Assistant Professor, Health and Physical Education
 Department

WHITE, GLADYS R., B.S., M.A.
 Instructor, School of Music
 WHITE, JAMES L., Ph.D.
 Professor, School of Business
 WHITE, KATHERINE WILSON, A.B., M.A., Ph.D.
 Associate Professor, English Department
 WILDER, VERNIE, B.S., M.A.
 Librarian

WILHELM, HOLMES, A.B., M.A.
 Assistant Professor, Foreign Languages Department
 WILLIAMS, LOUISE L., M.A.
 Associate Professor, Mathematics Department
 WILLIAMS, MARY L., A.B., M.A.
 Librarian
 WILLIAMS, ROBERT W., A.B., M.A., Ph.D.
 Assistant Professor, Social Studies Department

WILSON, DARRELL C., B.S., M.A.
 Assistant Professor, Social Studies Department
 WILTON, CHRISTINE, B.S., M.S., Ph.D.
 Professor, Science Department
 WINKLER, FRANCES R., A.B., M.A., Ph.D.
 Associate Professor, English Department
 WOODSIDE, ROBERT, B.S., M.S.
 Instructor, Mathematics Department



Faculty Members

Buccaneer Citation

Born in Cordele, Georgia, Mr. Mac Hyman makes his debut as a resident writer and assistant professor of English at East Carolina College. He attended North Georgia State College, Duke University, and Auburn, as well as doing graduate work at Columbia University. A former Air Force pilot, Mr. Hyman has twenty-three combat missions over Japan to his credit.

The popular novel, *No Time For Sergeants*, was authored by Mr. Hyman. It has been made into a television show, a play, and a movie. East Carolina's second popular novelist, Mr. Hyman also has had short stories published in *Esquire*, *Paris Review*, *Nugget*, and *Arts Forum*.

In addition to teaching and writing, Mr. Hyman occasionally finds time to play a little tennis and golf and hunt.





Caught in the act of being themselves, members of the administrative staff discuss current events over a cup of "Soda Shop Coffee."

Close-Up on the College Staff

Coaches Clarence Stasavich and Earl Smith, along with Dr. N. M. Jorgensen, enjoy watermelon, College Union-style.



Alumni Secretary, Miss Janice Hardison, tinkers under the hood of her MG.

A cigarette and a cup of coffee—that is Miss Gwen Potter's recipe for relaxation.



Academics

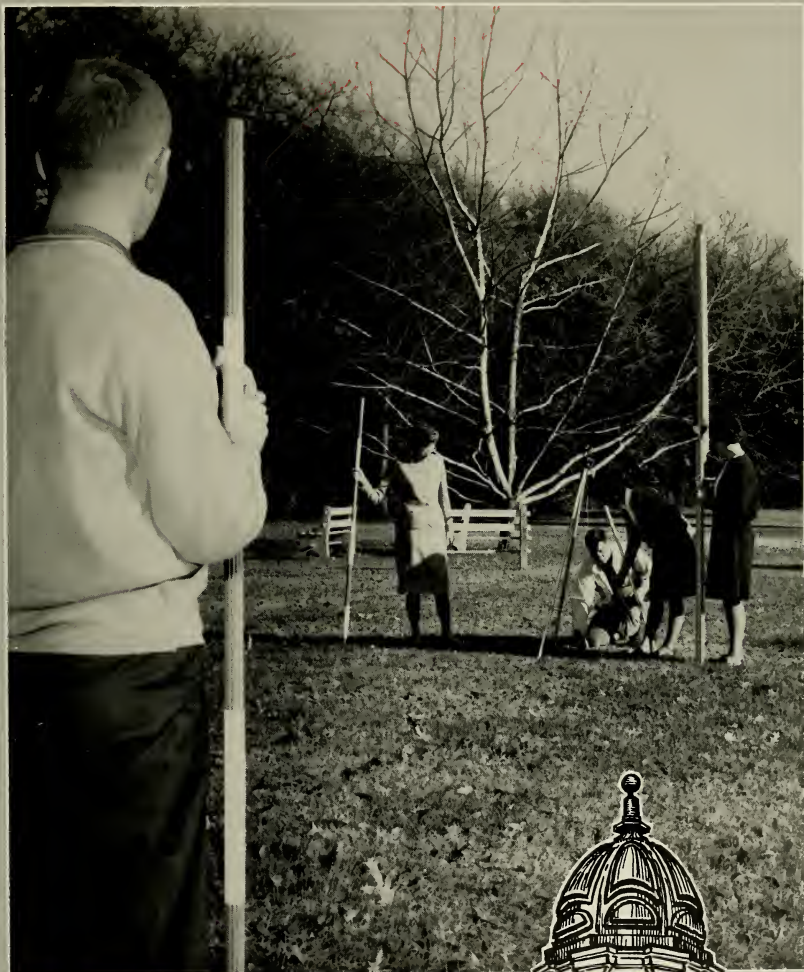

*A*s compared to the nine original departments, East Carolina College now has seventeen fields of study which compose the curriculum. In addition, courses in agriculture, pulp and paper technology, and engineering are offered. Pre-professional programs are also available.

Within these departments, professors and students work together for the betterment of the educational system. Classes meet hourly for fifty minutes with the necessary labs being longer. These phases of the College fashion a great percentage of the academic program.





Quizzes are administered to the cadets in Austin Auditorium.



Each week instructions in the field of Air Science are given during the class lectures.

Precision marching is a test of the drill team's performance.



Three hundred and thirty cadets are in the Air Science Department for the 1962-1963 academic term. Under the supervision of Major Elbert L. Kidd, the staff of nine guides these prospective second lieutenants of the United States Air Force through a four-year program.

The activities of this realm of education include membership in the Arnold Air Society for those excelling in Air Science, the Drill team for those specializing in precision drilling, or the Color Guard. A coeducational organization, the Angel Flight, is also sponsored by the Department of Air Science.

An additional facility provided Air Science participants is the lounge in the basement of Austin Building which is comparable to the College Union.

Department of Air Science

Rising to attention when an officer enters is standard procedure for Air Science students.



School of Art

October was an outstanding month for the School of Art. At this time, the official title of school was awarded this former department and affiliation with the National Association of Schools of Art was also completed. Under the leadership of Dr. Wellington B. Gray, the East Carolina School of Art has the largest and most complete facilities for graphic arts and ceramics in the South. Among other ratings, the school is the largest collegiate art school in the mid-South and the only school of art in North Carolina.

Numerous shows and exhibitions are staged by the sixteen faculty members and the two hundred art majors. These students also form an art club and exceptional students are members of the honorary art fraternity, Delta Phi Delta.

Tedious work is encountered in the School of Art as this busy student strives to finish her project.



Pottery, ceramics, and canvas work are three of the interesting phases of art courses. Interested onlookers seem to agree that this phase, at least, is one of interest.



"Field work" seems to be a portion of many courses, whether it be art, science, or business. This coed strives to capture the beauty of nature, as she alone sees it, on canvas.

School of Business



Dr. Dempsey, as well as the other professors, spends much of her time in her office grading papers and reports.

With fourteen hundred and seventeen students working toward a degree in Business, the School of Business ranks twelfth in size of the departments of Business in the South. Due to revised curriculum and increased standards, the department has held a "school" status since 1961.

Dr. Elmer R. Browning serves the School of Business as dean. Thirty-six full-time faculty members compose the school's teaching staff. Housed in Rawl Building, the School of Business offers five plans, the newest being economics, of majors from which to choose. After completing the course requirements for a B.S., A.B., or M.A. degree, business majors usually go into the field of accounting, management, or teaching.

Five departmental organizations are available to members of the School of Business who seek closer affiliation with those in the same field.

Accounting puzzles many business students including Miss Judy Whitfield. Here Mr. Cameron tries to show her an easy way to the solution.

Dr. Stewart explains the new degree in economics which the School of Business is offering.





Dr. Staton spends much time evaluating student teachers and offering them constructive criticism.

Department of Education

East Carolina is noted for its teacher training program. The Education Department which has eleven hundred majors is highly responsible for this status. Along with the academic side of education comes the student organizations. Five such societies are present on the campus.

In addition, this department, under the leadership of Dr. Douglas R. Jones, also offers special programs. Included are remedial reading classes, guidance counseling, speech correction sessions, and special summer reading clinics.

A part of all instructors' time is that spent on administering tests.



Education majors learn to play with the children they teach.

As is true with many college quizzes, time is an essential element.





Authors, Ovid Williams Pierce and Mac Hyman, discuss a book at one of their frequent "gabfests."

Department of English

Bruce Howell demonstrates his speaking ability in Dr. Charles' speech class.



Teaching, journalism, and graduate work are the three major fields into which the graduates of the English Department enter. With over three hundred majors in the field, the department offers three degrees. An English fraternity, Sigma Tau Delta, also advances the development of the English curriculum on campus.

Acting as a service department, the English faculty, headed by Dr. Meredith N. Posey, is composed of forty-three staff members including two noted authors, Ovid Williams Pierce and Mac Hyman. Two fellowships are also given by the department to deserving graduate assistants. Future plans include a speech laboratory and a further enlargement of the curriculum.

Two English majors listen as Dr. Posey, the department head, counsels them about their courses for next quarter.





Lab study is a requisite for all who study the foreign languages at East Carolina.

Department of Foreign Languages



Versatile instructors characterize the Department of Foreign Languages.

French, Spanish, German, and Russian are the four languages offered by the Foreign Languages Department. In order to enhance the study of these languages, two foreign students are brought to the campus each year, therefore providing communication in the native tongues. Sixty majors along with twelve instructors are in the department. Candidates for the Bachelor of Arts degree also complete twenty hours of foreign language.

Directed by Mr. James L. Fleming, a foreign language laboratory and a listening and reading room has been established. Two foreign language majors have also won the scholarships given by the American Association of University Women. Six students, in addition, went abroad for further study this past summer.

Local college students find that a foreign exchange student proves to be both beneficial and interesting to work with.





Rocks are thoroughly analyzed in the geology laboratory. Dr. Cramer identifies specimens for these two students.

Department of Geography

Workshops, travel-study tours, and expansion are included on the agenda for the Geography Department. With seventy majors and twelve faculty members, the department is one of the largest undergraduate departments of geography in the nation. Cartography and geology laboratories are available for student use.

Upon the completion of either of the two degrees offered in geography, the graduates usually enter city and regional planning, cartography, teaching, or government work. An honorary geography fraternity, Gamma Theta Upsilon, is also under the supervision of the department which is directed by Dr. Robert E. Cramer.



Maps are studied by two geography majors.

Special points of interest are pointed out on the globe under the supervision of Dr. DeVorsey.

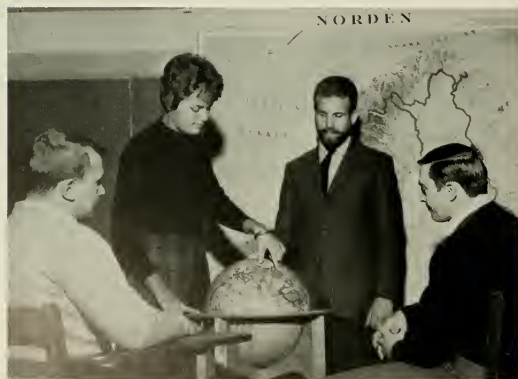

Courses in mapmaking are completed through the use of the necessary equipment in the cartography laboratory.





Six onlookers observe the swimming instructor demonstrating the placement of the hands for a stroke.

Department of Health and Physical Education

Currently, three hundred and sixty students are majoring in the Health and Physical Education Department. These students, along with many more, are instructed by the twenty-two faculty members of the department who are directed by Dr. N. M. Jorgensen. Teaching and coaching are the major occupations of the graduates of this department.

In addition to offering the Bachelor of Science and Master of Arts degrees, the department is authorized to grant a certificate in recreation.

Five student organizations, including Phi Epsilon Kappa, the Women's Recreation Association, the Physical Education Majors Club, the Weight Training Club, and the Cudas of Carolina, are affiliated with this department. The swimming pool, tennis courts, intramural areas, and athletic fields comprise additional facilities.



Leisure time of many boys is spent in the weight lifting room.

"To the center of the circle and round you go"—goes the call periodically in the square dancing class.



Staunch muscles lift a heavy weight as interested observers watch the strength of this "Charles Atlas."





Budget planning is an essential course in the Home Economics major's curriculum.



These three coeds prepare their own meals in one of the courses on foods.

With the acquisition of a new department director, Dr. Miriam B. Moore, the Home Economics Department continues to strive for more skilled homemakers. Upon the completion of the Bachelor of Science degree, a great diversity of opportunities await the graduate of this department. Included are the teaching, the home demonstration, and the foods fields.

Located in Flanagan Building, the Home Economics Department was originally a part of the Science Department. Tremendous growth has taken place and now the department is an active part of the campus through the sponsorship of the Home Economics Club and Phi Omicron honor fraternity.

Department of Home Economics

Planning a house involves intricate problems which are faced by these four young ladies. They discuss their plans and seek the solutions.

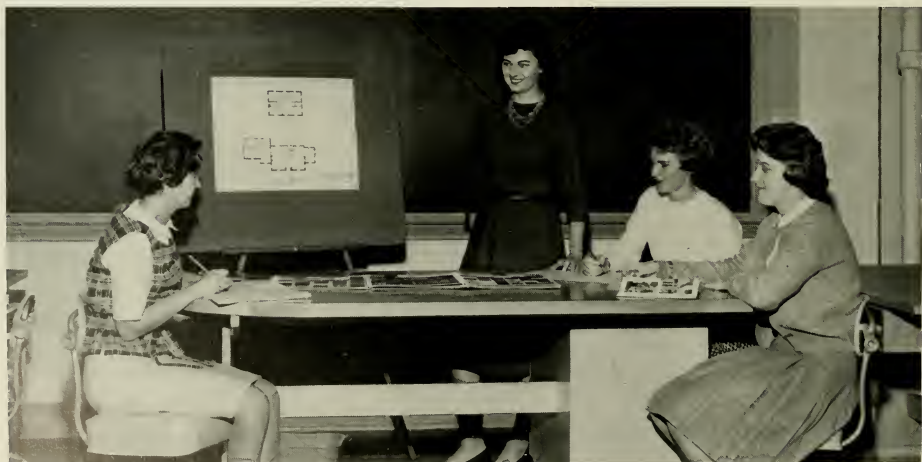

Department of Industrial Arts

Industry, government, and the teaching profession are three major fields which graduates of the local Industrial Arts Department go into. Established in 1949, the department now has a staff of nine instructors who teach two courses to the one hundred and fifty majors in the field.

Facilities in the basement of Flanagan Building for these students include a welding library and 19,000 square feet of floor space, added just this year.

Under the direction of Dr. Kenneth L. Bing, this academic department sponsors two student organizations, the Industrial Arts Club and the honorary fraternity, Alpha Delta Tau.



Instructors of the Industrial Arts Department find time to spend working closely with their students.



Many phases of "tool work" are covered in the curriculum.

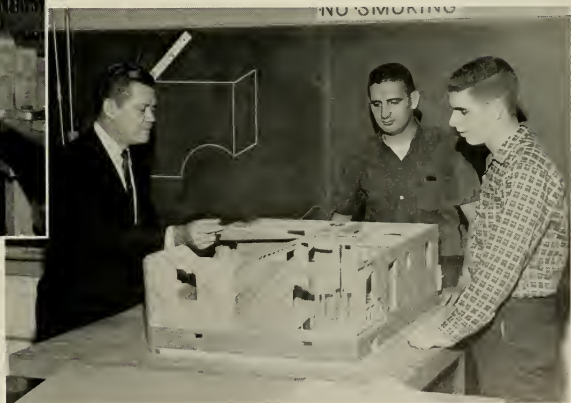

Scale models are made as projects for courses in Industrial Arts.



Prior to graduation from the department, Library Science majors are well-equipped and experienced in running the "desk."

Department of Library Science



Becoming familiar with all phases of research work in the library is a major element of the work in the Library Science Department.

Beth Harris and Judy Belch supervise two Rose High students in their library research.



Established on the campus in 1936, the Library Science Department now offers the Bachelor of Arts and the Master of Arts degrees. Currently, there are twenty-five students carrying this educational realm as their major and sixty persons who have library science as a minor.

An added outlet for those students interested in the library and its facilities is the Library Club. This student organization is sponsored by the Library Science Department which is headed by Mr. Wendell Smiley.

Department of Mathematics

Claiming two hundred and twenty-seven majors and fifteen full-time faculty members, the Mathematics Department, with Dr. David R. Davis as head, is ranked in the American Mathematics Society Notices. This department which offers three degrees is one of East Carolina College's most stable areas of education.

Along with the many required mathematics courses and laboratories, a major in this field can find outlets for his energies in the Mathematics Club.

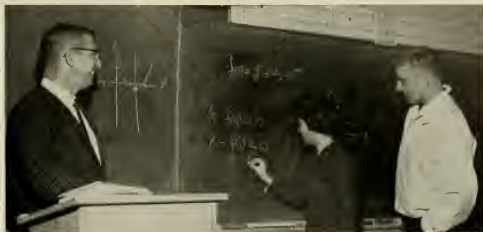

"Solutions come easy after exercise," explains this student to her professor and a fellow classmate.



Calculators buzz as Mathematics majors learn the methods of using these intricate machines.

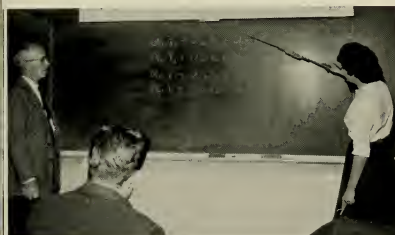

Dr. Reynolds maintains a close watch on his students as they seek to explain the mathematical equations.

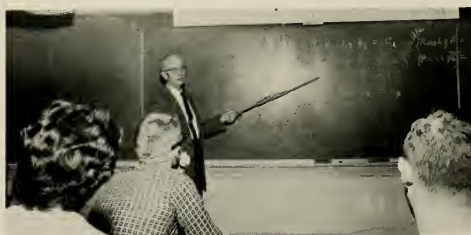

Complicated mathematics problems are explained by Dr. Reynolds in Math 262.

Melba Rhuc and Dr. Davis complete this problem to the chagrin of the other pupils in the classroom.





Listening to the records in a designated room is an integral part of the music theory classes.

School of Music

Performance at various conferences, civic meets, and festivals is typical of the sixteen performance groups in the School of Music. Annually the school initiates a series of programs including those for television, for the Contemporary Music Festival and for the Summer Music Camp.

Offering five degrees, this new school has one hundred and seventy majors who are taught by thirty-four instructors. Included on the staff are two composers, Dr. Martin Mailman and Mr. James H. Parnell. These faculty members who serve as guest conductors and composers throughout the state also aid the programs of five musical organizations within the school.

Practice sessions on the violins can be enjoyable and beneficial to the students in their field of music.



Footwork, finger work, and mental work go into the playing of the Austin organ.

Traditional sounds of the opening and closing of the lockers are heard throughout the Music Hall every day.



trip to Pitt Memorial Hospital is on the agenda for student nurses several mornings of the week.



Turning a patient over in the bed by a lifter is a process which is taught to the nursing students.

School of Nursing

Established through an act of the State Legislature in 1959, the School of Nursing was the first department to gain the status of a school on the campus. Guided by Mrs. Eva Warren, this school, which is accredited by the State Board and the National League for Nursing, has grown to a staff of ten teachers with approximately eighty students working toward the Bachelor of Science Degree.

Facilities for the student nurses are made available by the selected hospitals and other community agencies. On campus, the school is provided with a nursing laboratory located on the third floor of Graham Building.

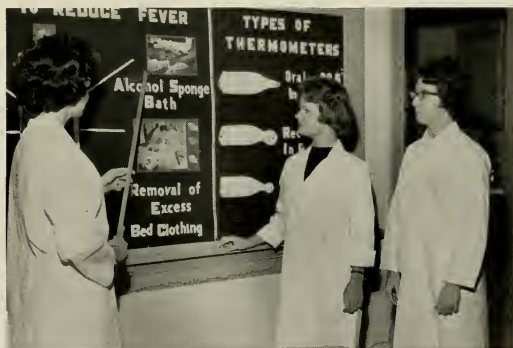

Interesting bulletin board demonstrations aid the future nurses in their medical knowledge.

The nursing dummy's blood pressure is tested by two of the pupils.



The nursing dummy's blood pressure is tested by two of the pupils.

Department of Psychology

Future plans within the Psychology Department place greater emphasis on the clinical aspects of the subject matter. A testing center has been established in order to attain this goal. Under the direction of Dr. Clinton R. Prewett, this department stresses student research among its thirteen faculty members and two hundred majors.

Teaching and mental health clinic work claim the majority of the graduates of this department. Psychology majors also may obtain membership in their student organization, the Psychology Club.



Monty Mills watches Mr. Ed Nicholson grade her aptitude test on the IBM electronic test scorer. When the results tally, she becomes awed by the outcome.

Interviewing is an aspect of the psychological method used in counseling students.



"Watch that story telling," the examiner seems to say as a pupil is tested on the polygraph.



Dr. Prewett, head of the Psychology Department, advises Frank Galloway and Donna Cain on their courses.





A variety of events go on simultaneously in many science courses.

Department of Science

Tremendous growth has occurred in the Science Department within the past seventeen years. In 1945, there were six teachers in the department. Now there are twenty-six with Dr. Charles W. Reynolds as the director. Likewise, the number of majors has increased to over four hundred. Teaching, industry, and technology are the primary fields into which these students go.

Included in the curriculum are four major fields of study—biology, chemistry, physics, and general science. In addition, facilities for the students consist of a photography laboratory, several dark-rooms, and numerous research laboratories. Seminars also are being held, and two student organizations are outgrowths of the Science Department.

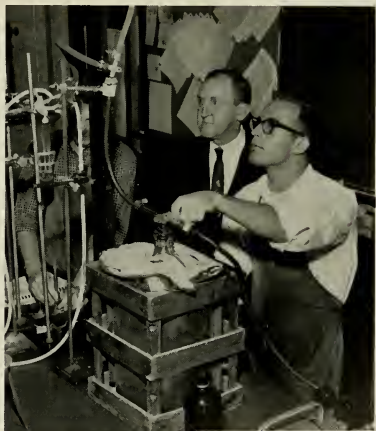

Labs are an important part of science.

Faculty members of the Science Department often meet with Director Charles Reynolds for current events, class problems, or mere social visits.



Students find research and experimentation an interesting field in which to study.





Dr. Steelman lectures her history class on the events which took place in the United States during the early 1800's.



Counseling and guidance are a part of a professor's schedule in the Social Studies Department.

To give students a thorough understanding of society as a whole is the general aim of the Social Studies Department. With thirty-one full-time professors and five graduate assistants, the department strives for this goal.

All students including the seven hundred and twenty Social Studies majors are subjected to public lectures which have included the Danforth Foundation Project and the World Affairs Institute.

Led by Dr. Paul Murray, the departmental graduates usually become teachers or social workers. As students in the department, they were offered courses in history, government, and sociology.

Department of Social Studies

Dr. Todd, Dr. Howell, Dr. Paschal, and Dr. Williams informally chat about a recent research report.



Points of interest in the world are noted by Professors Howell, Coleman, Pasti, and Stokes.



Residences



7 twelve dormitories house the students who live on the campus. Within these "homes away from home," residents and counselors act as the guides to more than fifty per cent of the College enrollment.

These residences include Wilson Hall, the oldest, which was erected in 1903, and New Dorm which was completed for the 1963 term. Other residences for College students include off-campus housing and fraternity or sorority houses.



Resident Counselors

Fifteen resident counselors, three men and twelve ladies, compose the supervision of the students who live in the twelve dormitories of the East Carolina College campus. These people act as guides and counselors to the students who reside in the dormitories. Dean Ruth White heads the women counselors. The men counselors are under the Director of Housing, Mr. Dan Kenneth Wooten.



MISS SOPHIE FISCHER, Garrett Hall
MRS. RUTH GARNER, Fleming Hall
MRS. CAROLYN F. RAPER, Cotten Hall



MR. CHARLES SPIEGLE, Aycock Hall
MR. ED NICHOLSON, New Dorm



MRS. ALBERT TAYLOR, Woman's
Hall
MRS. NANCY HAWTHORNE,
Ragsdale Hall

MISS ALMA BIZZELL, Cotten Hall
MRS. HELEN SNYDER, Garrett Hall
MRS. CHARLOTTE KNIGHTEN, Wilson
Hall



MRS. BRUNIE YARLEY, Slay Hall; MRS. REPSY BAKER, Jarvis Hall; and MRS. DAISY ROGERS, Umstead Hall.





Cotten Hall

| | |
|----------------------|-----------------|
| President | Nancy Freeman |
| Vice President | Marita Rosental |
| Secretary | Carol Morris |
| Treasurer | Euleta Johnson |



Ragsdale Hall

| | |
|-----------------------------|-------------------|
| President | Barbara Johnson |
| Vice President | Jo Ann Gupton |
| Secretary | Geraldine Kennedy |
| Treasurer | Carolyn Shearin |
| Senate Representative | Audrey Porter |



Wilson Hall

| | |
|-----------------------------|------------------|
| President | Kay Yow |
| Vice President | Frances Still |
| Secretary | Jackie Hendricks |
| Treasurer | Winnie Odom |
| Senate Representative | Patsy Kennedy |





Jones Hall

| | |
|----------------------|---------------------|
| President | Russell G. Sherrill |
| Vice President | George Way |
| Secretary | Richard Stokes |
| Treasurer | Norman Lieberman |

Aycock Hall

| | |
|----------------------|----------------|
| President | Doug Langston |
| Vice President | James Barefoot |
| Secretary | Randy Cain |
| Treasurer | Mike Senkler |



| | |
|-----------------------------|-----------------|
| President | Judy Redfern |
| Vice President | Peggy Davis |
| Secretary | Elaine Brewer |
| Treasurer | Priscilla Lynch |
| Senate Representative | Georgia Hooks |

Fleming Hall



Umstead Hall



EAST WING

President Cynthia Holt
Vice President Luray Mitchell
Secretary Cinda Parmelee
Treasurer Celia Orr

WEST WING

President Sharon Sullivan
Vice President Penny Houston
Secretary Grace Dail
Treasurer Jane Tingen



WEST WING

President Lynda Lewis
Vice President Judy Godwin
Secretary Nell Garner
Treasurer Vivian Lindsay

EAST WING

President Janice Taylor
Vice President Katrina Crumpler
Secretary Sandra Cobb
Treasurer Sylvia Harris
Senate Representative Dorothy Townsend



Garrett Hall





Slay Hall

| | |
|----------------------|----------------|
| President | Tomye Suggs |
| Vice President | Bobbie Sunrell |
| Secretary | Janice Boyette |
| Treasurer | Kaye Epton |



Jarvis Hall

| | |
|----------------------|------------------|
| President | Linda Slaughter |
| Vice President | Matilda West |
| Secretary | Jeannette Harris |
| Treasurer | Julia Payne |



| | |
|-----------------------------|------------------|
| President | Della Basnight |
| Vice President | Jackie Pettigrew |
| Secretary | Ruth Grissom |
| Treasurer | Peggy Mercer |
| Senate Representative | Linda Cox |

Woman's Hall



Facilities



From the heat in the classrooms to the books in the library—these are the facilities offered to the students of East Carolina College. Registration, personal appearances on radio and television, and activities of the College Union are included in these assets to the College student.

Every day, these people are the ones who work behind the scenes. Little recognition is received, but they continue their timely vigil. Together these facilities form a major portion of the College.



Alumni Association

Organized on June 5, 1912, by the Classes of 1911 and 1912, the Alumni Association of East Carolina College was founded to develop a spirit of cooperation among its members, to increase a spirit of loyalty to its Alma Mater and to promote the general welfare of the institution. Maintaining an alphabetical file of all graduates, a class file, and a geographical file, this association keeps alumni informed about college activities, encourages alumni to represent the College in their communities, and urges each alumnus to make an annual contribution to the College.

Activities of the Alumni Association include the publication of a monthly news bulletin and a quarterly magazine. These phases of the association's work are under the supervision of Alumni Secretary Janice G. Hardison. Miss Hardison has worked closely with the establishment of the ECC Development Fund.



Miss Janice G. Hardison assumed the title of Director of Foundations and Alumni Activities on June 1, 1962, following several years in the teaching profession.



Student assistants find that their work is cut out for them once each month when the bulletins are ready for distribution.



Mrs. Frances Van Nortwick serves Miss Hardison as secretary. Her duties, consequently, require many hours at the typewriter.

The alumni of the College, under Alumni Secretary Hardison's leadership, have taken an active part in the Liggett and Myers Paper Penny Campaign for the benefit of the Ficklen Memorial Stadium.





Miss Ruth Bostian, a former student at the College, is one of the many alumni interested in the Paper Penny Campaign. When visiting the campus last summer, she presented Dr. Robert Holt another of her wrapper collections.



Due to the growth and expansion of the College, the Mamie Jenkins Alumni-Faculty Building now houses the Placement Bureau, the Credit Union, and the Student Teaching Center, as well as the office of Foundations and Alumni Activities.

Many alumni and friends were on hand for Commencement activities in May, 1962. On everyone's agenda was a tour of the Alumni-Faculty Building and a visit with the new Director of Foundations and Alumni Activities.



Association officers for the year are Mr. Fodie H. Hodges of Kinston, president; Mrs. E. S. Simpson of Smithfield, vice president, *not pictured*; Mrs. Ruth Garner of Greenville, treasurer; and Miss Janice Hardison, Alumni Secretary.





Jim Chesnutt, SGA treasurer, and Mr. Alton Finch, Student Fund Advisor, discuss improvement plans for the SFAO.



Mrs. Doris Henderson serves the SFAO as accountant.

Student Fund Accounting Office

A daily task of Mrs. Frances Dorey is that of cashing checks for the students who go to the Student Bank.



Approximately one hundred and twenty thousand dollars is disbursed each year through the facilities of the Student Fund Accounting Office. This office maintains records of all receipts and disbursements for each of the organizations supported by the Student Government Association. Mrs. Doris Henderson, Accountant, is head of the Student Fund Accounting Office aided by faculty advisor, Mr. Alton Finch, of the School of Business.

Student Bank

Under the auspices of the Student Government Association, the Student Bank cashes checks and opens accounts for those students who wish to use its services. The bank is not open to the public and is strictly for the convenience of the East Carolina College students. This facility is located in the basement of Austin Building.

News Bureau

Under the supervision of Miss Mary H. Greene, the College News Bureau strives to keep the general public informed on happenings on the campus, plus to give coverage through the news media of student achievement. Established in the early days of the College, this facility now sends many news releases daily to a mailing list of over two hundred newspapers, alumni bulletins, and professional pamphlets. Currently, the News Bureau averages approximately one hundred published articles per week in North Carolina newspapers alone.



Miss Mary H. Greene, Director of the News Bureau and Assistant Director of Public Relations, serves as an instructor in the English Department, in addition to her many duties in this news covering capacity.



Mrs. Virginia P. Dansey handles the many secretarial chores involved with News Bureau production.

Personable Miss Sarah Kirkpatrick writes and serves the Bureau as Miss Greene's personal assistant.



In order to carry on the many tasks involved in production, student assistants work in part-time capacities. The students are Tony R. Bowen, student reporter; James Ferrell, graduate assistant; Mike Lewis, photographer; Judy Spruill and Johnny Parker, office assistants.





Miss Cynthia Mendenhall serves the College Union as Director of College Union Activities. Mrs. Scarlett Miller is her assistant.

CU members put the school in a festive Christmas mood with their traditional decorations.



One of the most successful events of the year, staged by the College Union, was the Halloween Party.

College Union

Through the facilities of the College Union, an appeal is made to a variety of recreational interests. Television, bridge, table tennis, and dancing are just a few of these aspects. In most of these fields, tournaments are held. Each year, foreign students are honored at a reception, as a part of the College Union's special events program.

The College Union serves as an information center, a checking station, a lost and found headquarters, and a general gathering center. "Of, for, and by the students"—this is the motto of the College Union.

Between and after classes, the College Union is used to "while away the leisure hours."





Bridge and other forms of card-playing are a continuous activity of the College Union.

Dances are always on the agenda of the CU.



ough not the most popular facility of the College Union, the television sets run almost constantly.



Always eager to serve, Miss Mendenhall continues to look out for the College set.



No matter what the name—ping pong or table tennis—it is a favorite sport in the CU.





Doctors C. F. and Malene Irons discuss the problems involved with running an efficient Infirmary.

Infirmary

For the usual variety of minor ills that prevail at East Carolina, proper medical care is available through the College Infirmary. Three physicians and four registered nurses staff the Infirmary. Dr. C. F. Irons heads the staff. Services of the medical center are free to the student body. A portion of the funds necessary to maintain the Infirmary comes from fees paid by the student in the form of a general fee.

Vaccinations are given occasionally to students who find it necessary to seek bed in the College Infirmary because of a virus.



Blood pressure checking is not a rarity for these nurses.

Clinic hours can be the "trying times" for students as well as the Infirmary personnel. Students come in throngs for medical aid.



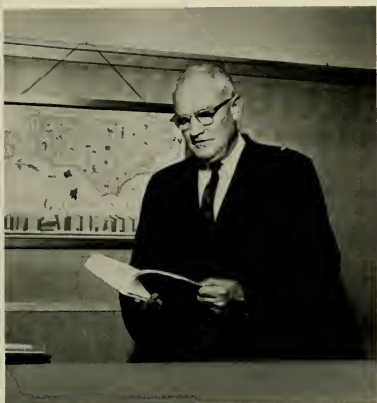

Handling over 200,000 volumes of books is the job of the Head Librarian Mr. Wendell Smiley.

Library

Eighteen professional librarians and sixty students compose the staff of Joyner Library. Located conveniently in the center of the main campus, the library greatly aids the students. Its modern facilities including the reading rooms, the periodical room, and the North Carolina Reference Room are available at designated hours.

Completed in 1955, this educational center houses over 200,000 volumes which include microprint copies of every book printed in America before 1800. In addition, Joyner Library subscribes to 750 periodicals and binds approximately ninety per cent of them for future reference.



Even in the early afternoon, the library is well-used for study, research, and leisure reading.

Operating and maintaining the College switchboard is a part of library staff duties.



A beautiful, modern library houses the thousands of volumes of books owned by the College.

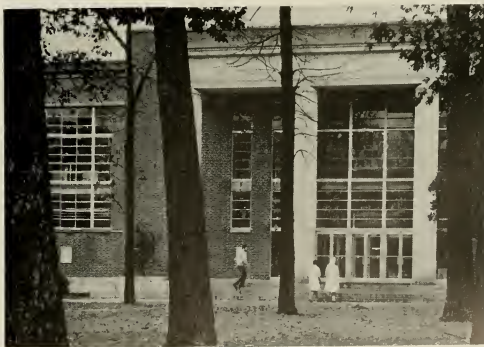



Dr. Corinne Rickert, Director of On-Campus Broadcasting, receives the news releases from United Press International.



Rick Brewer serves as station manager for the FM facilities on campus.



As station manager, Jerry Winberry oversees the schedule of the campus radio station.

Radio and Television

A part of the job of the student disc jockey is to keep an accurate log of broadcasting time.



Miss Rosalind Roulston, Director of Radio and Television, and Dr. Miriam Moore, Director of the Home Economics Department, listen to tapes they have made for release outside the College.



Monitors are watched intently as a program is being televised.

WWWS — AM

Located in Joyner Memorial Library, the campus AM studios featured a campaign to raise money for the United Nations International Children's Emergency Fund this year. This project is just one of their civic endeavors.

This part of WWWS radio is self-supporting. With a staff of thirty, the programs of this station consist of dedications, old favorites and popular music. Remote facilities enable this station to broadcast from the College Union a program known as the "Dance Party." Air time is from 3:00 p.m. to 12:00 midnight.

WWWS — FM

Founded in 1957, the FM facilities of WWWS radio serves the College as publicity and public relations agent. Broadway hits, jazz, and classical music compose the format of this communications medium. In addition, its services include broadcasts from British and French Broadcasting Companies.

Located on the third floor of Austin Building, and with an office on the second floor of the library, this station is College-owned and operated by students as an extracurricular activity.



A signal is given behind the scenes for the telecast to begin.

Off duty, bridge is a favorite pastime of the broadcasting staff.

WWWS — TV

Established in September, 1958, the campus television station is financed through the auspices of the College. This facility is a means of educating as well as for entertaining.

In order to provide entertainment for the student body, the Television Guild was organized. This organization is interested in giving its members experience in the television field. This closed circuit station is manned by a staff of twenty persons.

Personnel of the station prepare for a broadcast.





Mr. Paul Julian is responsible for the efficiency of the cafeterias.

Excellent food at reasonable prices is the policy of the College cafeterias.

Cafeterias

Operating on a three meal basis seven days per week, the cafeteria system maintains four dining halls for the convenience of the College students and staff. Three of the four cafeterias are located in the center of campus in the same building which houses the post office and book store. The fourth such dining hall is located in Jones Hall on College Hill Drive.

These state-owned facilities are non-profit dining halls. Approximately seventy-eight students have part-time employment in the cafeterias. The East Carolina College cafeterias are supervised by Mr. Paul Julian, Director.



Long lines of students and faculty anxiously await the serving of food. Even with four dining halls available, lines such as these always prevail.





Highly technical procedures are involved in the operation of East Carolina's newly-acquired IBM machines.

IBM Facilities

The fall of 1962 marked the beginning of the use of the IBM facilities at the College. Among the operations of this equipment are pre-registration, drop-add procedures, and grade summaries. This electronic data processing method saves labor and time and simplifies previous procedures used by the College.

Post Office

Directed by Mrs. Mildred Manning, the College Post Office is open to all women students residing in dormitories. Male students are serviced in their respective dormitories. Day students may rent a postal box at their option. The campus mail facilities are available through the payment of a nominal fee for box rental. Mail is delivered twice and picked up three times daily.

Mrs. James Rogers, assistant postmistress, sells stamps, envelopes, and post cards at the post office window.

A daily ritual for Mrs. Mildred Manning is the sorting of mail.



Laundry

Employing thirty-five persons, the College Laundry is owned and operated by the College. Pick-up and delivery service is a feature of this facility. Mr. W. E. Boswell supervises the posting of a schedule for each dormitory and guides the general operations of the laundry.

Five dollars out of every campus student's tuition is designated for use as his laundry fee. This facility is also available to day students. With the opening of additional space this year, the laundry has provided a much improved facility for the students' use.

Maintenance Department

Keeping the premises and buildings of the College in good condition is the primary function of the maintenance department. Under the supervision of Mr. James N. Caprell, the eighty-two employees of this department furnish the heat, light, and other extra facilities for the six thousand students of East Carolina College.



Mr. Walter Boswell, Superintendent of the Laundry, is the oldest, in point of service, of any staff member of the College.

A big project for the maintenance men in 1962 was the renovation of Wright Building.



Handling an infinite variety of duties is Mr. J. N. Caprell, Superintendent of Buildings and Grounds.





Placement Bureau Director Mr. G. Allan Nelms dictates to his secretary, Mrs. June Porter.



East Carolina students meet with company representatives at the Placement Bureau for interviews.

Placement Bureau

All graduates of East Carolina College are eligible for the free services rendered by the College Placement Bureau. Upon request by a prospective employer, persons who have a record in the active file are recommended and then confidential brochures are sent to the employer. In addition, scheduled interviews may be arranged when recruiters come to the campus.



Chief Harrell is a familiar person to everyone as he makes his routine patrols on the campus.

Campus Police

Supervised by Chief Johnnie Harrell, the police force of East Carolina College consists of four officers. Maintaining a patrol twenty-four hours a day, these men preserve peace, promote safety, and provide protection. The office of the Campus Police is located in the basement of Fleming Hall.

Campus policemen are Elwood F. Pittman, William C. Flake, Chief Johnnie Harrell, and Fenton F. Crawford.



Student Supply Stores

Textbooks, decals, sweatshirts, and other miscellaneous items for the College student are available through one of the two such Student Supply Stores. For refreshments, there are also two soda shops to please the student body.

Under the direction of Mr. Joseph Clark, these stores operate for the convenience of the College students. One soda shop and the Stationery Store are located in Wright, on the basement floor. The other soda shop and the Book Store are located under the South Cafeteria.



possibly the favorite place on campus with the students is the soda shops, one in Wright and one in the cafeterias building.

ways a problem—deciding which one to buy. With such a variety of goods to appeal to the college coed, the Stationery Store offers more than its name would suggest.



Many coeds find part-time employment in one of the four Student Supply Stores. This pretty coed seems to be getting practical experience along with her employment.



Mr. Joseph Clark directs the activities of the Student Supply Stores.

Always a popular place for buying and selling textbooks, the College Book Store is another division of the Student Supply Stores.





Our Campus Life

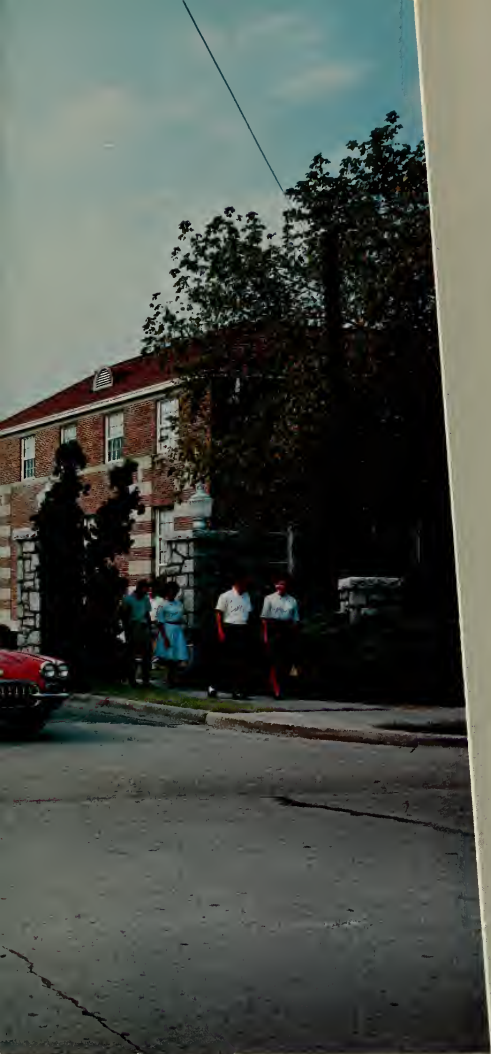

Engaging in late night bull sessions, electing student leaders, conferring honors upon our fellow students, selecting beauty queens, planning and enjoying campus entertainment, carnivals, sports, weekend dances, trips to the beach, the hilarity of winter snow, the restlessness of spring—these are aspects of campus life. From Garrett Hall to College Hill Drive, our campus life prevails. It is found here because we are here, and it lives because we live. This is the human, the personal, and the warm aspect of a large and proud College. It is not something separate in itself, but a quality of our College that is interwoven into every aspect of our campus life.

Spring

Commencement, Awards Day, the College Union Carnival and the Spring Elections were the highlights on the East Carolina College campus in the Spring of 1962. Crowds hustled to obtain their yearbooks, several hundred students thronged the College Union on Carnival Night, Wright Auditorium overflowed with people for the "Miss Greenville Pageant," and proud friends and parents witnessed the graduation of more than one thousand students on Sunday, May 27.

Culture appeared on the campus in the form of the Entertainment Series and the Fine Arts Festival with numerous art exhibitions confronting visitors as they wandered in the patio between the cafeterias. As usual, the April rains besieged the campus and the "Spring fever" became quite contagious. This eventful quarter concluded a memorable year, 1962, at East Carolina College.



Paintings and sculpture added to the success of the Fine Arts Festival which made its debut in the Spring.

Spring Ushered In Numerous

Jerry Liles and his combo provided the music throughout the first Fine Arts Festival which was climaxed by the evening concert under the stars.





Jayne Chandler watched as the tickets for "Guys and Dolls" were being issued in the CU.



Edmund H. Harding of Washington, North Carolina, delivered the address at the Senior Banquet which was held April 3.

Campus Activities.



Students canvassed the College grounds, seeking votes for their favorite candidate in the Spring Elections.



Jim Blanton casts his ballot for Student Government officers during the campaign.



Attempting to ring the swinging leg was the object at the Alpha Delta Pi's carnival booth.



"Yes, sir, those pies certainly did taste good," quipped Dr. Morton Winsberg.

The College Union



"Your future looks bright," said Nancy Wright as she predicted fortunes at the Alpha Phi booth.



With a swinging combo inside, the Phi M^us held a "Screaming Zeta" dance party.



Roma Cummings edged on her turtle to win at the Alpha Xi Delta booth.



Kappa Delta's kissing booth proved popular to the male set.

Carnival.



"A little lower now" was the cry as Janice Sessoms swayed to the Limbo Rock.



Graduation

Sunday, May 27, was full of excitement for more than one thousand East Carolina College graduates. Many friends and relatives packed the stadium to witness the graduation exercises which were conducted under threatening skies. This finale concluded a weekend of activities including the commencement rehearsal, the alumni luncheon, and the patio party given by President and Mrs. Jenkins. United States Commissioner of Education Sterling M. McMurrin delivered the commencement address.



Captain Baker made a final check before the processional entered the stadium.



Commissioner of Education Sterling M. McMurrin was the principal speaker at the exercises.

Commencement Attracted



With Austin Building in the background, Camilla Henderson and Otis Strother left their Alma Mater.



Chief Marshal Mary Jo Lancaster led the commencement procession.



Dr. William H. Durham assisted in the distribution of diplomas in the School of Business.

Marches to Campus.



Marching four abreast, the graduation procession formed in front of Rawl Building.



Greek Week

Continuing the talent portion of the Greek Week festivities was the ever-popular minstrel acts.



A Pika trio exhibited their versatile abilities in the Greek Week Talent Show.

Spring Life Blossomed a



Rawl Building and
Cherry Blossom time.





Six young men called the Duke's Men of Yale displayed their talents at East Carolina, a performance included in their Southern tour.

Students thronged to see the popular Four Freshmen quartet in May.



Variety of Events.



Many hours of waiting was a thing of the past when the 1962 BUCCANEERS were distributed. Circle K and Delta Sigma Pi aided the yearbook staff in eliminating previous confusion and chaos.



"Brother" Dave Gardner, at a serious moment, discusses his philosophy with Dr. Cleveland Bradner.



As the 1961 State Student Legislature ended, East Carolina had two officers at top positions. Bill Eyerman and David Shearin were named to the positions of president and treasurer, respectively.



Fred Robertson, BUCCANEER photographer, explains the techniques of his profession at the Second Annual Publications Conference held at East Carolina College.

Conferences Highlighted Spring Quarter.

Each Spring the College honors students who have been cited for outstanding service to the campus. This annual event is called Awards Day. Special trophies are awarded deserving groups and individuals, the *Who's Who* members are recognized, and individuals who have excelled in campus organizations are given citations. Among such winners in 1962 were Don Graziano, Patsy Elliott, and Merle Summers.



Summer

Enrollment for the Summer sessions at East Carolina reached an all-time high of 5,252 students. This figure was an increase of 402 over the former high set the previous year.

With these students, campus life came into full bloom. The College Union sponsored ice cream and bingo parties and watermelon slicings which whetted the throats of many students during the seething climate of the Summer months. Johnny Nash was the highlight of the Summer School Entertainment Series, and numerous Liggett and Myers cigarette packs for the stadium fund were counted. In addition, fireworks burst forth in keeping with the Fourth of July traditional festivities. August brought an end to the Summer session's well-rounded activities.



Sun, sand, and surf were an integral part of the atmosphere as the College set flocked to nearby Whichard's Beach.

As Registration Approached . . .



*June 11, 1962
Summer School Registration*



Amid the pleasing Summer weather, students like Stuart Siegel and Juanita Nichols engaged in friendly chats.



Coeds continued to count the Liggett and Myers packs during the Summer Session.

Beaches Beckoned . . .



Judy Graham, Shirley McCullen, Carol McCullen and Rufus Freeman enjoyed an afternoon at the Putt-Putt Golf Course.



Johnny Nash entertained the student body as a feature of the Entertainment Series.



Summer School seemed like an excellent time for the United States Naval recruiting program.



Jerry Winberry, campus Dee Jay, seems to be adding to the merriment of the College Union dances.

and School Work Suffered.



The cool gym floor added to the pleasure of the Johnny Nash Concert.



Anne Bradford performed her rendition of "Honey Bun" at the Summer School Talent Show.



With ice cream and bingo as the center of attention, Bill Brogden, Pete Thorell, and Lorna Skoland enjoyed another College Union party.

Summer Brought Ice Cream



There was always plenty of ice cream to help pass away leisure time during the Summer's heat; even enough for seconds to those who might have dropped their first cone.



Down went the "red meat" as Frank Trent feasted at one of the numerous watermelon cuttings.



Many people flocked to the stadium to witness the Fourth of July which was climaxed by a tremendous fireworks exhibition.



"I touch your lips and all at once the sparks go flying" seems to be the case of this couple on the Fourth of July.

Watermelon and Bingo to the Campus.



Free "melon" played a dominant role in Summer life.



Morsels of watermelon disappeared as Harriett Edwards enjoyed her slice.



Entertainment was at a high pitch during the two sessions of the 1962 Summer School. Leading jazz groups including the Ramsey Lewis Trio visited the campus. Local talent was not forgotten as the combos played frequently at the College Union dances. In addition, the School of Music presented its Summer mall concert. All total, music in one form or another was quite prevalent during these twelve active weeks.

Bill Eyerman, Ring Committee Chairman, signed a new contract with L. G. Balfour Company during the Summer Session. At this time, the committee also adopted a new design for the College ring which included the School Seal, and a campus landmark, the Wright Fountain.



Summer Sessions Ended August 23.



The Ramsey Lewis Trio.



Another College Union dance party.

Fall

Returning to school and beginning a new school year were the first tasks as nearly six thousand students invaded the College campus. After being somewhat confused by what the IBM machine's tabulated schedules, the Fall Quarter finally began.

Amid all the mass confusion, football season started with the imagery and vigor of the game and soon came Homecoming with its pageantry. The College Union added activity to the campus with its combo dances and the Limelighters and Smothers Brothers visited East Carolina as part of the Entertainment Series.

Fall Quarter was the time for the students to join one of the many campus extracurricular activities. In addition, the Departments of Music and Art became schools. Miss Ruth White, Dean of Women, was honored on her twenty-fifth anniversary at the College, and climaxing the quarter were the dreaded final examinations.



entertainment programs for the freshmen included nightly College Union Patio Dances. A local who usually provided the entertainment.

Freshman Orientation Began September 10.



Brenda Reges and Bill Eyerman issued the students IBM printed ID cards at the beginning of Fall Quarter.

A new addition to the orientation program was the administering of a swimming proficiency test. Miss Gay Hogan aided in this phase of the freshman activities.



The first chill of Fall brings an air of restfulness to a usually busy campus sidewalk.



Art Platt finds the area outside the College Union a good place to study between classes.

IBM and Frosh Join the College Family.



Picking up schedules after the IBM machines had finished with them seems like an easy task but proved quite to the contrary, Fall Quarter.

Who said this "master mind" would eliminate this waiting in line?





Mike Senkier, Elizabeth Glover, Jack Phillips, and Bill Phelps escort Dean Ruth White to Garrett Hall for an anniversary tea given in her honor.



These freshman coeds provided an evening of entertainment at the "powder puff" football game.



In recognition for Dean Ruth White's 25 years of service, each coed's dormitory contributed to the presentation of a tray of goblets.

President Leo W. Jenkins and family held an "open house" for members of the Student Government Association and the College publications.



Dr. James H. Tucker chats with Maggie Tamura and friend at the Foreign Student's Tea sponsored by the College Union.





One of the most vigorous campus political battles is the competition for Freshman Class offices.

Freshman Elections and Entertainment . . .



Roses and serenading and a kiss are traditional with Delta Sigma Pi "pinning ceremonies."



"Oh sleep, it is a gentle thing . . ." This student was caught napping between classes in a precarious position in the Wright Lobby.



Dr. Leo W. Jenkins addresses the Freshman Class during the opening of Freshman Orientation.



Throngs of students headed for the Memorial Gymnasium for a concert by the renowned "Limelitters."



The popular vocal group made its first appearance on the local campus.

... Highlight Fall Activity.



A comical bass solo was among the numbers presented by the Smothers Brothers.

One of the biggest events of the Entertainment Series was the "Limelitters" concert.



Homecoming

Highlighted by an overwhelming 36-8 victory over Newberry, Homecoming '62 was a time for beautiful floats, eye-catching coeds and high spirits. The crowning of Miss Tomye Suggs as Homecoming Queen at the Queen's Pageant, and top entertainment by Johnny Nash, Frank Gorshin, and Valjean were components of the most festive week-end.



Stuffing napkins was a task of many of East Carolina's coeds.



Chi Omega's launched their big project for Homecoming . . . a float depicting the Cape Hatteras lighthouse.

A Varsity Victory, Returning Alumni, and

Much of the weeks prior to the big weekend were spent building and designing floats.



Garrett Hall decorations saluted North Carolina's famed battleship the USS North Carolina.

Enthusiastic fans carried their complimentary megaphones into the stands for the anticipated cheers.



A capacity crowd jammed the stadium for Homecoming 1962.

ermath of Homecoming . . .
eris from Lambda Chi Alpha's
at with Homecoming score,
ng in effigy.



The KA's annually don their uniforms for the Homecoming Parade.

Excited Students Characterized Homecoming.



Colorful parade floats depicting a "Salute to North Carolina" were on hand for ECC's 1962 Homecoming.

East Carolina cheerleaders were among the leaders in the Homecoming parade, already exhibiting their enthusiasm for a V-I-C-T-O-R-Y!





Pika's and Sigma Nu's battled . . .



. . . in their annual gridiron game.



"What do you mean 'How's the weather up there?'"

What's in an Expression?



→4



→5



→6



→7

With the convenience and facilities of home, many East Carolina students find living in "off-campus" apartments a most amiable aspect of college life.

The BUCCANEER photographer invaded 212 South Pitt Street to find the above living conditions in the apartment of Bob Curtiss, Tom Mackey, Jim Hammond, and Ted Whitney.



Garrett Dormitory honored the members of the Pirate basketball team at a special hour. During the event, coeds served refreshments and the group gathered around the piano to enjoy a festive songfest.



The Much Needed Christmas Holidays



WWWS Campus Radio carried out its "radiothon" for UNICEF. The College Union seemed a likely spot to solicit donations.



Entertaining the students and alumni at the Queen's Coronation Pageant during the Homecoming festivities was famed pianist Valjean.

Doug Crumpler and Tom Mallison requested the autograph of William Warfield (Ole Man River) when he visited the campus as a part of the Entertainment Series.



Massed by energetic students, the Limeliter signed autographs and chatted with their fans.



The Pitt County Fair beckoned many college students. Judy Whitfield left her studies to join in the merriment.

Winter Quarter Was Characterized by

As the gaily colored lights went up on Evans Street, Christmas approached; so did the holiday spirit. Amid the College Union decorations, students flocked to the favorite meeting place to socialize and to become a part of the holiday enjoyment.





Framed by the traditional holiday wreath, Mrs. Scarlet Miller displayed a smile befitting the Christmas season.

Winter

Winter on the College campus was a time of much activity; probably the busiest quarter of the year.

Entertainment highlighted the season. Traditionally, the service fraternity, Alpha Phi Omega, sponsored the White Ball and the Freshman Class initiated a "Frosh Dance." In addition, the Inter-fraternity Council brought the Coasters, the Untouchables, and the Majors to entertain the students on March 7.

The Student Government Entertainment Series was responsible for bringing the Dave Brubeck Quartet, Jose Molinas and the Spanish Dancers, and Dame Judith Anderson during the quarter. With Brubeck came visitor Jane Morgan, popular vocalist, to witness a first—the awarding of Downbeat awards on a campus. The Brubeck Quartet and members of the group were the recipients as Dr. Leo Jenkins made the coveted presentations.

At last, the long awaited day arrived. Snow fell on March 5 and on the same day the Mardi Gras was held. Snowballs, snow men, and even a little "snow rolling" rounded out the activities of the day. As the quarter drew to a close, a Publications Conference and the chorale groups from various high schools in Eastern North Carolina came to the College for conferences and competition.

Snow, entertainment, and conferences were only fragments of this eleven weeks amid study, fun and hilarity.

Season of Festive Occasions

The short-lived snow extravaganza did not cause much hesitation as students rushed back and forth across campus from classes to dorms.



Reliving early experiences, a fun-loving student speeds down the College Hill Drive banks on sled and snow.



Lambda Chi Alphas' booth at the Mardi Gras afforded many students the opportunity of bursting water-filled balloons in the faces of the brothers.



This student demonstrates the pleasure of throwing a balloon at a Lambda Chi target.

A Campus Mardi Gras Was



Keith Douglas presides over the Freshman Class Booth which became a popular attraction at the Mardi Gras.



Contestants for the Costume Award lined up to hear that number seven, Joyce Crocker, had won the first prize.



W. Sanderson, in true Comanchero style, attracted the attention of many, as well as the photographers, at the Mardi Gras.



Sponsored by the Lutheran Student Association, the candied apples and cotton candy resulted in sticky fingers, tasty food and profit.

The Highlight of February

ector of the College Union, Miss Cynthia Menden-
t, participated in the faunfare of the festive occasion.



Crowds gathered at the Delta Sigma Pi's booth to vote for the Ugliest Man on Campus. The winner, Lambda Chi's Tom Maddox, was determined by receiving the most votes—penny wise, that is.



Standing in the archway by the Pitt Theatre, Shirley Brown and Cliff Jourgagan chat before the feature begins.



ECC students who attempted a fifty-mile hike from Greenville to Goldsboro were interviewed at the "News-Argus" office.



Blisters on their feet and grins on their faces, members of the physical fitness challenge finally rest. George Stinagle hiked 52 miles in 9 hours 15 minutes, beating the Cherry Point Marines by 38 minutes.

The Entertainment Series Brought Brubeck

An effigy hanging of campus leaders proved student interest in SGA affairs.



Student government members conducted a memorial service for the "death of democracy" when the administration withdrew certain requirements for holding office in the SGA.



Vocalist Jane Morgan was among the celebrities present for the Brubeck concert. A private party for Miss Morgan and company was held at the Rathskeller following the campus jazz concert.

President Leo Jenkins presents the members of the Dave Brubeck Quartet the Downbeat Awards of 1962.

to the Campus for a Progressive Jazz Session

Typical of the jazz music of the modern day, the Dave Brubeck Quartet charmed the packed audience with a program which lasted over two hours.





Framed by the trees in the arboretum, Carroll Kornegay, Lynda Robins, Tony Bowen and Nannie Davis conclude their snow frolic.



Making money for a pledge project, these PiKa pledges conducted a Saturday car wash behind the fraternity house.



Digging into the snow, Eddie Rose and Nannie Davis piece together their frozen ammunition.

Snow, Exams, and Parties Brought

Who could be the object of this friendly gesture? The photographer, of course!



A turn of the tables! Our boy Carroll Kornegay gets a roll in the snow by a couple of jovial coeds.

Packs and packs of Liggett and Myers products blanketed the floor as the campaign continued through Winter Quarter.





With the swinging music of the Bluenotes, the Freshman Dance brought a crowd to the dance floor of Wright Auditorium.



Missing the comforts of home, these college boys find that at least the nearby laundromat can furnish a clean shirt.



John MacDiarmid tries his skill at the pool table. Typically, this is a favorite sport among the male set.

he Quarter to a Dramatic End



Marriage and school work can be a compromise. Fred and Phyllis Lorbacher of Raleigh are a typical couple who successfully blend school and marriage. Phyllis is a civic worker; whereas Fred is a business major at the College.

Housekeeping is a problem and studies an even bigger one. Combined efforts, such as washing dishes, saves much time and can afford more leisure moments for this young couple to listen to the stereo or for Fred to clean his rifle.



Ann Overton of Rocky Mount beams proudly after being crowned the new White Ball Queen.

APC White Ball Supports Charity

Held on February 23, the White Ball was once again a big success. Sponsored by Alpha Phi Omega, a national service fraternity, the proceeds of the dance went to the Crippled Children's Home. The climactic event of the evening was the presentation of the twenty candidates and the announcement of the new queen.

Representing Kappa Alpha Order, Nancy Lockwood, escorted by Jim Early, takes her place among the contestants.



Formal wear is worn by ECC students for the traditional White Ball dance for charity.



Adequate space for a large crowd provided the prerequisite for a successful and enjoyable White Ball.

Beauties



*B*eauties grace the East Carolina College campus throughout the school year. Within the following pages are pictured the lovely coeds which have won the coveted titles of beauty at the College. Included are the Buccaneer Queen, Homecoming Queen, Valentine Queen, and Summer School Queen. Together the beauty title holders of East Carolina College represent an excellent cross-section of personality, poise, and the "All-American" college girl.



Miss Cathy Shesso

Exquisite beauty is characteristic of the first lady of the yearbook, Miss Cathy Shesso. As a student at Jacksonville High School, Cathy was selected by Miss Bess Myerson, former Miss America, to reign as yearbook queen. History repeated itself for Cathy when she was named yearbook queen here at East Carolina in October, 1962. Beauty, poise, and personality were the requisites for this title holder. So, as a Chi Omega and sorority sister of two former Miss Americas, Cathy walked off with the Buccaneer Queen's crown and title. Cathy represented East Carolina College at the 1962 Azalea Festival as Princess for the Queen's Court. Beauty, though, is not the only attribute of Cathy. She is quite active in many phases of student activities. Special Events Chairman of the Student Government Association is one phase of work which has exhibited her initiative and dependability.



Buccaneer Queen





Buccaneer Queen Finalists



Miss Kathy Wesson

With music as her hobby and her major field of study, Kathy Wesson has already begun a busy campus life. A pledge of Sigma Sigma Sigma sorority, Kathy, a freshman, hails from Gastonia.



Kathy Wesson, contestant, Judy Redfern, and Nancy Lockwood, 1962 Buccaneer Queen, enjoy the hospitality of the Louis M. Collie home.



Qualified students and faculty members perform the preliminary judging of the contest.



Miss Sue Little

Active in the drama phases of campus life, Sue Little had the leading feminine role in the 1962 SGA Musical. This blonde haired sophomore is a native of Roanoke, Virginia.



Miss Kaye Modlin

Reading and sewing are the hobbies of this Buccaneer Queen runner-up. A sophomore Primary Education major, Kaye Modlin's hometown is Jamesville. This lovely Miss was sponsored in the contest by Ragsdale Dormitory.



Miss Judy Payne

Hailing from Bassett, Virginia, this Buccaneer Queen finalist is known on campus for her many beauty titles. Judy Payne, a member of Chi Omega sorority, has recently been chosen as East Carolina's Azalea Princess.



Frank Gorshin, member of the judging panel, questions Miss Kay Modlin.



Cathy Shesso receives the crown and traditional kiss of a beauty queen.



Miss Marilyn Miller

A sophomore Art major from Rockingham, Marilyn Miller is a horseback riding enthusiast. On campus, this lovely coed participates in the activities of the Art Club and Alpha Delta Pi sorority.

Dormitory Sponsors for Homecoming

In the competition of the Homecoming Queen, each dormitory selects its representative for the title. Nominations are made within the dormitories and the students then select their candidate to represent them.

On these pages are the dormitory representatives. Fraternities, sororities, and other organizations also select their sponsors and these ladies will be pictured on the respective pages of the group which they represent.



MISS LAURA EAGLES
Garrett Hall



MISS JACKIE POLK
Jones Hall



MISS BRENDA CROWELL
New Dorn

MISS CATHY SNESSO
Aycock Dorm



MISS LINDA KILLIAN
Slay Hall



MISS SANDRA DAIL
Ragsdale Hall



MISS PAT HUGGINS
Jarvis Hall



MISS KATHY WESSON
Umstead Hall



MISS OLIVIA HAMMOND
Wilson Hall

Dormitory Sponso



MISS JO ANN MIDGETT
Fleming Hall

MISS BETSY LUCAS
Cotten Hall



or Homecoming



MISS CHERYL BARTON
Woman's Hall

Homecoming Queen

Sports, knitting, and art compose the hobbies of the 1962 Homecoming Queen. Sponsored by Lambda Chi Alpha, Miss Tomye Suggs hails from Elizabethtown. She was chosen in a campus-wide student election from among fifty candidates vying for the title.

A transfer student from Flora MacDonald in 1961, this Junior is majoring in Primary Education. Currently, she is the 1962 Crescent Girl of Lambda Chi Alpha and is a former "Miss Bladen County."

On campus, Tomye serves as president of Slay Dormitory, and as a member of the Student Government Association Senate and the Women's Judiciary. A brunette with brown eyes, this queen was crowned at the "Queen's Coronation Pageant" held October 19, 1962.



Miss Tomye Suggs





Valentine Queen



*Miss
Betsy
Winstead*



Miss Betsy Winstead, the 1962 Valentine Queen, is a brown-haired beauty from Spring Hope. "Miss Nash County," "Miss Rocky Mount," and "Miss Rural Youth" are titles which this senior French and Science major holds.

On the campus, this twenty-year-old lass is the present secretary of Sigma Pi Alpha. In 1961, she was chairman of the I. D. Card Committee and thus held a seat on the Student Government Senate. An honor roll student, Betsy plans to teach in high school.

This young lady, crowned at the Valentine Dance, was selected by the persons attending. She represented Phi Sigma Pi at this occasion.





Representing Theta Chi, Miss Julia Payne emerged as the holder of the 1962 Summer School Queen title. This winner was selected by popular vote of the student body during Summer School.

A hazel-eyed beauty, she is a junior Primary Education major and among her many hobbies are water skiing, bowling, and golf. Hailing from Bassett, Virginia, Judy, as she is called by her friends, is treasurer of Jarvis Hall and a member of Chi Omega Sorority.

Dream Girl of Theta Chi, Regional Dream Girl of Theta Chi, and White Ball Queen are other beauty titles held by this lovely lass.

Summer School Queen



Miss Judy Payne

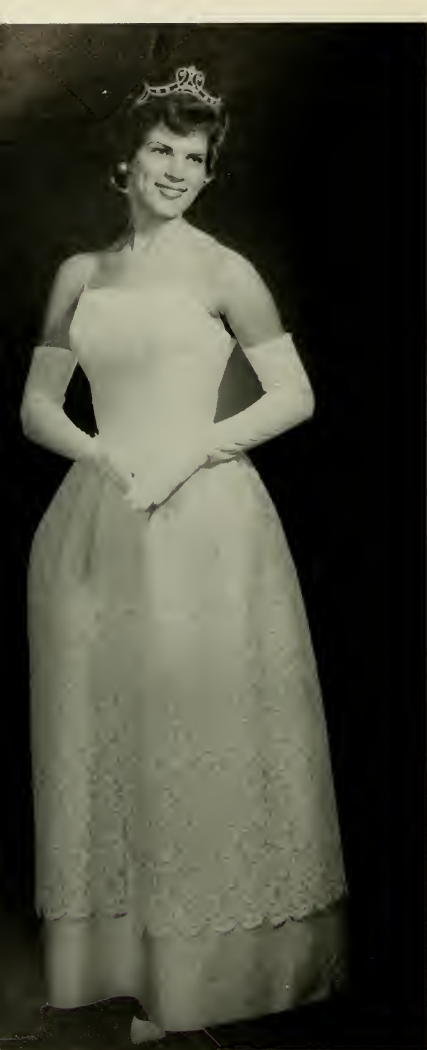

*Miss Greenville
Polly Bunting*



Chosen by a panel of six judges, Miss Polly Bunting now reigns as "Miss Greenville of 1963." Talent, poise, and personality were the bases of this selection.

Polly, a sister in Sigma Sigma Sigma, also holds other beauty titles including Pi Kappa Alpha Dream Girl, "Miss Southern Albemarle," and "Miss Martin County of 1961." On campus, this lovely coed is active in Panhellenic activities and was treasurer of her Freshman Class.

A junior from Williamston, Polly's major is Grammar Education. Her hobbies are dancing, cooking, and sewing.



Marshals



*S*ixteen coeds plus two alternates are elected in the annual Spring elections to the honorary positions of College Marshals. Scholastic achievement and popularity are the bases of the selection.

These individuals act as official hostesses of the College. Concerts, plays, and special programs consume the time of these young ladies.





MARY JO LANCASTER
Chief

Hailing from Windsor is senior Mary Jo Lancaster. Known to her friends as "Chick," Mary Jo is vice president of Alpha Xi Delta Sorority, secretary of WWS-FM Radio, and a member of the TV Guild. This lovely Chief Marshal is a Business major.

LAURA WILLIAMS

Fulfilling her duties as a Big Sister and a sister in Delta Zeta Sorority, Laura Williams is a Social Studies major. A sophomore, she comes from Fayetteville.



SUE ELLEN HUNSUCKER



A junior English major from Winterville, Sue Ellen Hunsucker actively participates in campus activities as a member of Alpha Xi Delta and *The Rebel*.

College Marshals

For the first time in the history of the College, the marshals were required to have a "B" average in order to be elected to this important post. After being elected to the positions, a Chief Marshal was elected by the girls themselves.

These sixteen coeds welcome the public to the activities on campus. The Queen's Coronation Pageant and "J.B." are two of the programs at which these coeds ushered and passed out programs. Duties are assumed at the commencement exercises and continue for a period of one year.

All but one of the marshals this year hail from various points in North Carolina. They represent seven areas of study. These persons are also leaders in numerous other phases of campus life.

Plays, Concerts,



ELEANOR POOLE

Active in publications is this junior from Wake Forest. Eleanor Poole is copy editor of the *Buccaneer* and associate editor of *The Key*. She is also vice president of her sorority, Alpha Phi.



ANN ADKINS

As SGA historian and secretary of Alpha Delta Pi Sorority, Ann Adkins has little spare time. She is a junior Business major from Rocky Mount.

MARY NAN MAY



Membership in Delta Zeta Sorority and Sigma Tau Delta Honorary Fraternity occupies this marshal's leisure hours. Mary Nan May is a junior English major from Maury.

PAULETTE WARD

Reading and swimming are two hobbies of this Chi Omega sister from Durham. As a member of the Homecoming Committee and Chairman of the Junior-Senior Weekend, Paulette Ward displays her various capabilities.



and Special Programs Are Served . . .

PAT WAFF

This soft-spoken coed from Edenton is an Art Education major. A member of the Art Club, Delta Phi Delta, the SGA, and Kappa Delta Sorority, Pat Waff's goal is to be a professional artist.



GERALDINE KENNEDY

Geraldine Kennedy, a junior Home Economics major, comes from Beulaville. In addition to being a member of Alpha Xi Delta Sorority and Phi Omicron, she is active in the College Union.



DONNA BINGHAM

In addition to being a marshal, this lovely lass is a Big Sister in Cotten Hall. Donna Bingham, a Chi Omega, is an English major from Raleigh.





MARSHA WHITWORTH

Pretty Marsha Whitworth of Norfolk, Virginia, is a member of Alpha Delta Pi Sorority. An honor student, Marsha's versatility is exemplified by her election to the head cheerleading post.



MELBA RHUE

Melba Rhue, a junior Mathematics major, is from Swansboro. Quite active on campus, this coed is a member of Alpha Xi Delta Sorority and the Mathematics Club.



LINDA EFLAND

As president of Alpha Xi Delta Sorority, Linda Efland displays her leadership qualities. From Efland, Linda is also a member of the Dean's Advisory Council.

... by the Sixteen College Marshals.

NANCY GARNER

Nancy Garner, a junior Primary Education major, comes from Roanoke Rapids. This coed is active in Tau Sigma Honorary Fraternity and the Young Democrats Club.



SUE WORTHINGTON



Alpha Xi Delta and the Mathematics Club occupy much of this marshal's time. Sue Worthington is a junior Mathematics major from Winterville. Her hobbies include music and sports.



ELLEN JOYNER

Majoring in Business is this college marshal. Ellen Joyner, a native of Knightdale, is a senior and serves her sorority, Alpha Omicron Pi, as treasurer.



WHO'S WHO AMONG STUDENTS IN AMERICAN UNIVERSITIES AND COLLEGES, a national basis for recognition of outstanding college students, was formed twenty-seven years ago. Before the publication was given the high esteem it now possesses, numerous researches, interviews, and letters were composed. Now, this honor is based on leadership, scholarship, and participation in extracurricular activities.

Within the next ten pages, thirty-nine outstanding East Carolina College students are cited for their selection and appearance in WHO'S WHO.

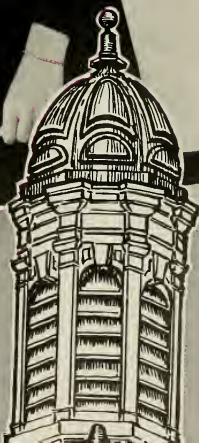

Who's Who Among Students in American Universities and Colleges

Under the supervision of Dr. James H. Tucker, Dean of Student Affairs, thirty-nine persons were selected to represent East Carolina in WHO'S WHO AMONG STUDENTS IN AMERICAN UNIVERSITIES AND COLLEGES.

In order to choose students for this honor, a letter was sent to each faculty member and organization for their choices of three students from throughout the College to be nominated. The names who were turned in most often, who had an academic average becoming of this designation, and who had character which is desirous to represent East Carolina were the final selections for this honor.

ANN FRANCES ALLEN

As secretary of the North Carolina Young Democrats Club, Ann Frances Allen displays her leadership abilities. Ann has also been president and vice president of the local chapter. Other campus activities including Sigma Tau Delta, Alpha Omicron Pi, and the Dean's Advisory Council benefit from this young lady's time. A native of Farmville, this English major served her junior class as secretary.



LAWRENCE MURAT BLIZARD

A graduate student in the School of Art, Lawrence Murat Blizard is art editor of *The Rebel*. Hailing from Whiteville, this *Who's Who* winner has been a member of the Marching Band and the Varsity Band. Because of his scholastic abilities, he is a brother in Phi Sigma Pi and has served this fraternal group as social chairman. Larry, as he is often called, has also been active in religious organizations. As publicity chairman of the Young Men's Christian Association, this honor roll student utilized his artistic talent.



GLENN THOMAS BOYD

An Accounting major from Washington, Glenn Thomas Boyd fills the position of president of the College Union. Glenn advanced to this capacity from the vice presidency. As a brother in Phi Kappa Tau, this *Who's Who* selection is the secretary of this organization. In addition, Glenn was vice president of his sophomore class.



JAMES WARREN CHESNUTT

Active in the Student Government Association, James Warren Chesnutt, SGA treasurer, comes from Turkey, North Carolina. Several Student Government activities including the Homecoming Committee and the Budget Committee were headed by this Business major. Jim, a member of Theta Chi Social Fraternity, has also worked with the *Buccaneer* and the Young Democrats Club. He has served Omega Pi, Honorary Business fraternity, as vice president.



ELIZABETH DERRICK

Chi Beta Phi and Kappa Delta are two Greek organizations of which Elizabeth Derrick is a member. Betty, as she is called, also devotes her time to the East Carolina Marching and Concert Bands, Home Economics Club, and the *Buccaneer*. She has been recipient of the Freshman Chemistry Handbook Award and the James Finley Spear, Jr., Memorial Award.

BETTY COLLIER

Originating from Raleigh, this Grammar Education major is quite successful in student educational organizations. Betty Collier is currently president of the Student National Education Association and has served this club as its vice president. Membership in the Student Christian Association, the College Union, and Westminster Fellowship completes this busy coed's campus activities.



BARBARA ANN ELLIS

Beauty, personality, and leadership blend themselves together in the person of Barbara Ann Ellis. As a junior, Barbara Ann served as Chief Marshal and reigned as Miss Pitt County. She has represented Theta Chi as Dream Girl and as Homecoming Sponsor. A sister in Chi Omega Sorority, this Senior Class secretary is an English major from Faison.





JOE M. FLAKE, JR.

Joe M. Flake, Jr. actively participates in the Circle K Club. He is president of the local chapter, district governor of the Carolina chapters, and secretary of the International club. From Farmville, this Social Studies major is a member of the Air Force Reserve Officers Training Corps and serves the Student Government Association as parliamentarian.



ELIZABETH GLOVER

Gastonia is the home of Elizabeth Glover, Chairman of the Women's Judiciary. This former president of Slay Dormitory is a member of the Executive Committee of the Student Government Association, the Discipline Committee, and the Dean's Advisory Council. A sister in Sigma Sigma Sigma, Libby is a Business Education major.

JOHN W. GARRISS

As associate editor of the *Buccaneer* for the past two years, John W. Garriss has exhibited his capabilities in the field of publications. In this capacity, John represented the College as a delegate to two Associated Collegiate Press Conferences, one held in Miami, Florida, and the other in Detroit, Michigan. This Business major from Clinton is a brother in Delta Sigma Pi which he serves as alumni secretary and publicity chairman.



WILLIAM GOODWIN

Greek organizations, the Student Government Association, and music are three aspects of William Goodwin's college activities. Bill is a member of the Kappa Alpha Order, Phi Sigma Pi, and Chi Beta Phi. In addition to having a Senate seat, this Science major participates in the Varsity Band and the Disciple Youth Fellowship. He has served as secretary of the Summer School Student Government Association and is chairman of the External Affairs Committee.



Who's Who

SYLVIA PARKS HARRIS

A student in the School of Business, Sylvia Parks Harris actively participates in many phases of the department's activities. She is one of a select group chosen for membership in the business education fraternity, Pi Omega Pi. As a senior this year, she serves the organization as its president. In addition, she is a member of the Phi Beta Lambda Chapter of the Future Business Leaders of America. An honor student, Sylvia will graduate from the College in the Spring.



JUNIUS D. GRIMES III

Excelling in the field of publications, Junius D. Grimes III has been editor of the campus literary magazine, *The Rebel*, and the college newspaper, the *East Carolinian*. In these positions, this English major has represented the College at two Associated Collegiate Press Conferences and at the SUSGA Publications Conference. June, who comes from Washington, has served on the Publications Board, the Dean's Advisory Council, the SGA Senate, and the Discipline Committee. A water sports enthusiast, he is a member of the Cuda's of Carolina.



AUDREY HOLLOMAN

Home Economics is the forte of this young coed who hails from Harrelsville. As president of the Home Economics Club, Audrey Holloman displays her leadership abilities. In addition, she has served the Home Economics honorary fraternity, Phi Omicron, as secretary and treasurer. Beauty is another attribute of Audrey. She has been a sponsor for both the Homecoming and Buccaneer Queen competitions. While at East Carolina, Audrey has served on the Dean's Advisory Council.

GILES HOPKINS

From Concord, Giles Hopkins has served the 1963 graduating class as its president. He has, in addition, worked with the Student Government Association in several capacities. Giles has served as historian, on the Budget Committee, on the Special Events Committee, on the Executive Council, and on the Student Senate. As a charter member of Sigma Phi Epsilon, he has held presidential and Inter-Fraternity Council positions. A Social Studies major, he also is specializing in Geography.



Who's Who

MARY JO LANCASTER

Alpha Xi Delta, campus news media, and Chief Marshal are the three phases of campus life in which Mary Jo Lancaster has excelled. In Alpha Xi Delta, this Business major has been vice president, president, and Homecoming sponsor. In the campus news media, Chick, as she is known to her numerous friends, has been a member of the Television Guild and secretary of WWWS-FM Radio. As Chief Marshal, she directed the program of the College Marshals. A Windsor native, she has also been a member of the *East Carolinian*.



ANN JONES KILBY

Ann Jones Kilby, a Home Economics major, has actively participated in the Student Government Association. As president of the East Wing of Garrett Hall, she has also served on the Women's Judiciary, the Student Senate, and the Dean's Advisory Council. A native of Bath, Ann has been associate editor of *The Key*, the student handbook. The Home Economics Club rounds out the campus life of this popular coed.



CLYDE THOMAS MALLISON, JR.

Student Government Association President Clyde Thomas Mallison, Jr., comes from Greenville. A junior at the College, he is a Social Studies major. Since entering East Carolina, Tom has served as freshman and sophomore senator to the Student Senate, vice president of the Summer School SGA, treasurer of the latter, and chairman of the Entertainment Committee. Tom holds membership in the Kappa Alpha Order and the Young Democrats Club.



LYNDA LEWIS

Kappa Delta Pi and Tau Sigma are two honoraries of which Lynda Lewis is a member. She has served the latter as president. A native of Knightdale, this Primary Education major is also active in religious and student government activities. Lynda has been a member of the SGA Senate, the Women's Judiciary, the Baptist Student Union, the Student Christian Association, and the Young Women's Christian Association. As president of the YWCA, she served on the Inter-Religious Council.



WILLIAM EDWARD MOORE, III

William Edward Moore, III, is a native of Greenville. A Senior in the Department of Industrial Arts, Bill has done outstanding work with the Student Government Association, having served as a Student Senate member and Chairman of the Entertainment Committee. Two fraternal organizations in which this *Who's Who* recipient holds membership are Pi Kappa Alpha, social fraternity, and Alpha Delta Tau, honorary fraternity for those excelling in Industrial Arts.



MARY HELEN MUMFORD

A personality that's tops characterizes Mary Helen Mumford. A Senior in the School of Business, Mary Helen hails from Kinston. The Phi Beta Lambda Chapter of the Future Business Leaders of America has benefited greatly from her endeavors. She has served this organization as secretary and president. Mary Helen is also a member of Kappa Delta Sorority, the Woman's Chorus, and the Choral Union, and, as a junior, held a seat on the Dean's Advisory Council. Twice, she has actively participated in the Spring Musical.



JERRY LEE NORTON

A Chemistry major, Jerry Lee Norton is a resident of Greenville. His continuous listing on the Honor Roll and Dean's List have merited for him the honor of being selected for membership in two honorary fraternities, Chi Beta Phi, for persons excelling in Science or Mathematics, and Phi Sigma Pi, for persons excelling in scholarship. Previously, Jerry has been stationed with the United States Army in Louisiana and Korea. This Senior will graduate in the Spring.

GROVER CARROLL NORWOOD

A versatile individual is Grover Carroll Norwood of Black Mountain. Carroll has been active in many phases of campus life. Among them are the *East Carolinian*, the Air Force Reserve Officers Training Corps, the East Carolina Playhouse, Campus Radio, and the Young Men's Christian Association. An English fraternity, Sigma Tau Delta, also boasts Carroll as an active member. In AFROTC, he has been honored with several citations including the coveted Commandant's Award.





REBECCA ANNE PARKER

Rebecca Anne Parker, a graduate from Benson, has held the office of secretary of the College Home Economics Club. She is a member of Phi Omicron, the honor organization for junior and senior students of Home Economics. Rebecca has also served as a dormitory hostess while attending East Carolina. Many times while studying at the College, she has appeared on the Dean's List of Superior Students.



WILLIAM EDWARD PHELPS

This *Who's Who* recipient is known to many for his position of Student Floor Manager for the men's dormitories. William Edward Phelps has served in this capacity for three years. Bill has served as president of Sigma Phi Epsilon, treasurer of the Inter-Fraternity Council, and president of Semper Fidelis Society. In addition, this Windsor student, a Physical Education specialist, participates in the Newman Club.

Who's Who

ANNA KATHERINE RAYNOR

Anna Katherine Raynor, a Dean's List student, comes to East Carolina as a transfer from Woman's College. She is, however, a native of Greenville. Here at the College, she has been active in Student Government, Kappa Delta Sorority, which she has served as president, and the Student National Education Association. An Education major, she also holds a seat on the Dean's Advisory Council.



JUDY ELIZABETH REDFERN

Sigma Sigma Sigma President Judy Elizabeth Redfern hails from Albemarle. An Education major, this popular miss is also recognized for her work with Greek Weekend, the *BUCCANEER*, and the Student Government Association. Simultaneous with the presidency of her sorority, Judy serves as president of Fleming Hall, thus giving her a seat on the Women's Judiciary and the Dean's Advisory Council.

ANNIE MARIE RIDDICK

Honor Roll and the Dean's List are quite often attained by Annie Marie Riddick. A Home Economics major from Hobbsville, she is an active participant of the Home Economics Club and serves this club as treasurer. Her leadership has gained her the status of State secretary of the College Home Economics Chapters. Two honorary fraternities, Tau Sigma and Phi Omicron, also benefit from this lady's spare time.



DOUGLAS ROBINSON

A transfer from Frederick Junior College, Douglas Robinson has been a Drill Team Commander with the Air Force Reserve Officers Training Corps. Originating from Roxboro, he is a brother in Theta Chi Social Fraternity. Since coming to East Carolina, Doug has served the Men's Judiciary as vice chairman and has been a member of the Dean's Advisory Council. Doug is a Social Studies major.



GEORGE DANIEL ROUSE

Talented in the field of sports, George Daniel Rouse has been known for his initiative and drive on the football field. A letterman in this sport, Dan comes to East Carolina College from Newport News, Virginia. As well as being outstanding in the sports realm, Dan is also an honor student. This Senior is a Mathematics major.



BARBARA JEANNE SCHWAB

Garden City, New York, is the home of Barbara Jeanne Schwab, the Student Government Association secretary. A former chairman of the Women's Judiciary, this Physical Education major has also served as president of Slay Hall and as a member of the Dean's Advisory Council and the Discipline Committee. An active Women's Recreation Association member, Barbara also occupies membership in Kappa Delta Sorority.





WOODROW SHEPHERD

For the past two years, the Student Government Association Elections Committee has been in the capable hands of Woodrow Shepherd. Woody, as he is known to his friends and associates, has also been historian and parliamentarian of Theta Chi. Prior to coming to East Carolina, this Physical Education major attended Hargrove Military Academy. A native of Mount Pleasant, Delaware, Woody is a member of the Dean's Advisory Council.

FREDDIE ESTELLE SKINNER
Majoring in French, Freddie Estelle Skinner has participated in the East Carolina Playhouse and has been on the staff of the *East Carolinian*. A sister in Delta Zeta, this coed served Kappa Delta Pi as president. Hailing from Ayden, Freddie is also a member of Sigma Pi Alpha. In addition, she has been a freshman counselor.



Who's Who Among Student



MERLE T. SUMMERS

An outstanding individual in Student Government work, Merle T. Summers has been vice president of this organization. Various committees including the Special Events, Homecoming, and Ring Committees have received Merle's leadership. A native of Raleigh, this Business major is a member of the Future Business Leaders of America. In the organization, he is vice president. A former recipient of the SGA Outstanding Service Award, Merle holds membership in Kappa Alpha and the Circle K Club.

SYLVIA ANN WALLACE

Hailing from Bath, Sylvia Ann Wallace is studying Social Studies at the College. While at East Carolina, Sylvia served as vice president and secretary of the Young Democrats Club. The Mathematics Club has had Sylvia serving its members as president and vice president. This *Who's Who* recipient is a member of Chi Beta Phi, honorary Science and Mathematics fraternity. As a Sophomore, she served as a Freshman Counselor.





ROBERT WASHER

Coming to East Carolina from Campbell College, Robert Washer has been outstanding in several phases of campus life. He has served the Student Government Association as chairman of the Men's Judiciary, president of Jones Hall, and as a member of the Student Senate. Fall Quarter 1962, Bob represented the College Union, of which he is vice president, at the Regional Conference of College Unions. This New Yorker is a brother of Theta Chi.



JOHN THAMES WATERS

John Thames Waters, a Mathematics major from Jacksonville, is a well deserving recipient of the *Who's Who* honor. For the past two years, he has had a seat on the Student Government Association Senate. As a junior, he served his class as president. Last Spring, the student body elected him as the male senator for the 1963 graduating class. John is a member of the Kappa Alpha Order.

American Universities and Colleges

JAMES WHEATLEY

Majoring in biology, this Senior, who hails from Beaufort, is editor of the national *Chi Beta Phi News Letter* and vice president of the Collegiate Academy of the North Carolina Academy of Sciences. James Wheatley, a participant in the Student Christian Association and Wesley Foundation, also occupies membership in Phi Sigma Pi as well as Chi Beta Phi. He is a recipient of a Summer School Scholarship to the Marine Biological Laboratory in Woods Hole, Massachusetts.

HOWARD GLENN WILLIAMS

Rocky Mount is the home of Howard Glenn Williams, a Business major. Because of his excellence in scholarship, Glenn has acquired membership in Phi Sigma Pi and the Society for the Advancement of Management. In the Fall of 1962, this Senior served as a Freshman Orientation Counselor. Before coming to East Carolina, Glenn completed his tour of duty with the United States Navy.





Our Athletics

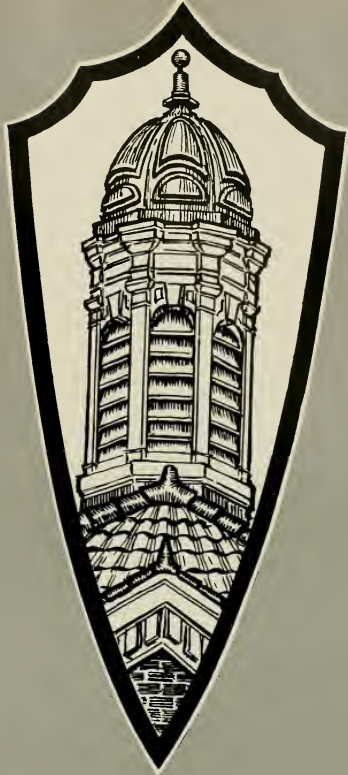

Touchdown! Victory! Defeat! The band plays the victory march when the Pirates score a thirty-yard gain or when they make a long jump shot from center court. We know heartbreaking moments on the playing field and in the grandstands when our pass is intercepted or our runner is tagged at home plate. Yells are chanted, victory marches are played, and flags are waved—all in keeping with a moving competitive spirit that lives on our campus from early fall to late spring with the coming and going of our seven sports. We love them, too, because we are young and human and feel a part of every victory or defeat.

Baseball

During fifteen years of coaching baseball in the North State Conference, Dean Jim Mallory led outstanding teams to a total record of 170 wins against only 33 losses. This record includes victories over teams like Wake Forest, Duke, North Carolina State, the University of South Carolina, Camp Lejeune Marines, Parris Island Marines, Yale University, Michigan State, Florida State and Washington and Lee University.

In that same fifteen years, he has captured ten North State Conference baseball championships, five of them for East Carolina College. His 1961 Pirates won the National Association of Inter-collegiate Athletics championship. That same year, he received the Raleigh Hot Stove League ward as "the North Carolinian contributing most to baseball in 1961."

During his coaching career at East Carolina College, he has seen 25 members of his teams sign professional baseball contracts after completing their college careers with the Pirates.



COACH JAMES MALLORY





LEADING THE PIRATES with a .472 batting average, Carlton Barnes demonstrates the form that gained him this honor.



CAREFUL STUDY is made of every play.



FIRST ROW: Junior Greene, Jim Roberson, Art Henretta, Carlton Barnes, Bobby Draper, Pete Barnes, Billy Dunn, Jimmy Scott.
SECOND ROW: Coach Mallory, Charlie Johnson, Spencer Gaylord, Tom Norman, Bobby Joyce, J. W. Edwards, Noland Respass, Nathan Greene.
THIRD ROW: Merrill Bynum, John Barnes, Bobby Lumpkin, Earl Boykin, Lacy West, Buddy Wyatt, Roger Hedgecock, Tom Kidd, Berk Stephens.



LACY WEST demonstrates his pitching.



AN ITHACA RUNNER scampers back to first.

LACY WEST tallies for East Carolina





BOBBY JONES scores for East Carolina.

Baseball

Having graduated nine of the fourteen boys on the National Association of Intercollegiate Athletics Championship club, the 1962 season was one of rebuilding for the Pirates. Even in this year of rebuilding, the Pirates could not be disregarded as they compiled an overall record of eleven wins, ten losses and a conference record of seven wins, five losses. Included in the win column were such powerful teams as Florida State and Atlantic Coast Conference Champion, Wake Forest.

With these victories in mind and the graduation of only four players, Charlie Johnson, Spencer Gaylord, Nathan Greene, and Earl Boykin, East Carolina is expecting to retain its status as a respected baseball power in the coming season.

SCORE BOARD

| E.C.C. | OPPONENTS | |
|--------|------------------------------------|----|
| 12 | Ithaca College | 2 |
| 3 | Ithaca College | 5 |
| 10 | Wake Forest | 9 |
| 7 | Delaware University | 12 |
| 1 | Delaware University | 4 |
| 14 | Washington and Lee | 2 |
| 8 | Atlantic Christian | 1 |
| 11 | Appalachian | 1 |
| 5 | Appalachian | 11 |
| 5 | Catawba | 6 |
| 10 | Pfeiffer | 3 |
| 19 | Florida State | 2 |
| 1 | University of North Carolina | 2 |
| 17 | High Point | 3 |
| 7 | Pfeiffer | 18 |
| 6 | Atlantic Christian | 1 |
| 3 | Catawba | 5 |
| 11 | Wake Forest | 12 |
| 8 | High Point | 1 |
| 3 | Elon | 4 |
| 6 | Elon | 3 |

Golf

East Carolina boasted a talented team of golfers this season. Coach Pennington's almost invincible linksters proved their skill with an impressive record of nine wins, one loss, and one tie. Leading these convincing victories was freshman, Bill Brogden; followed by Mike Rominuw, Chappy Bradner, Ricky Sauve, Vance Taylor, Vince Eiduke, and Jerry Lawson, alternate.

The coming season will find these same team members participating with the exception of four-year veteran, Vance Taylor. Thus, East Carolina is anticipating another winning season in golf.



Captain Bill Brogden

FIRST ROW: Vance Taylor, Chappy Bradner, Mike Rominue, Jerry Lawson.
SECOND ROW: Ricky Sauve, Vince Eiduke, Bill Brogden, Coach Pennington.



Mike Rominew



Chappy Bradner



Rick Sauve



Vance Taylor

Golf

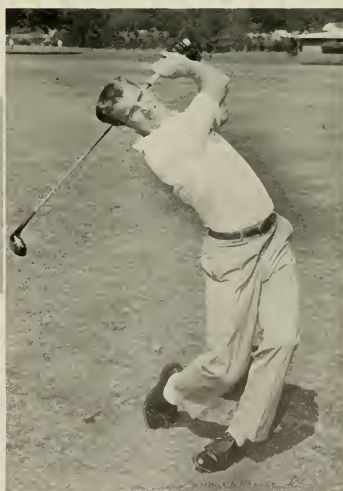

Vince Eiduke

Tennis

Winning the Carolinas Conference for the sixth consecutive time, East Carolina's tennis team won all four of the singles titles and both doubles events.

Harry Felton, East Carolina's number one man, won the number one singles championship for the second time by trouncing Appalachian six to two, six to zero, six to three. Blarnie and Ed Dunn captured the fourth to round out the singles.

Tanner and Felton teamed together to take the number one doubles championship. This event was the third time Tanner has been on the winning end of the doubles. Bane Shaw and Ed Dunn teamed to take the number two division of the doubles.

Despite the loss of number one Harry Felton, Coach Carr will again have the powerhouse he had last year.



CAPTAIN Blarnie Tanner



FIRST ROW: Blarnie Tanner, Jerry Muecke, Dan Powell, Bane Shaw.
SECOND ROW: Harry Felton, Ed Dunn, Mike Starr, Coach Wendell Carr.



Jerry Muecke



Ed Dunn



Mike Starr



Bane Shaw



Harry Felton

Track

Although the East Carolina College track team placed fourth in conference and sixth in district competition, this record is not indicative of their potential. The team faced tough opposition, including members of the Big Four. In addition, four new East Carolina College records were set. Jim Poole now holds the shot put record at 42 feet 44 inches; Bill McCants vaulted for a record 12 feet 6 inches; Whitty Bass ran the 440 in 50 seconds; Richard Stevens broke the high jump with 5 feet 11¾ inches; and Rick Zdziarski set a new mark in the discus with a heave of 120 feet 7 inches. These records are very important because three out of the four were set by freshmen.

Considering last season's performance and the expected return of the entire team, the coming season promises to be successful.



CAPTAIN Richard Jackson

62 TRACK TEAM: KNEELING: Lee Brison, Richard Stevens, Bill McCants, Dickie Mills, Jerry Tolley, Marshall Lefavor, Marvin Jones, Joe Talan. STANDING: Jim Poole, Richard Zdziarski, Leroy Spivey, Richard Jackson, Whitty Bass, Lee Bacon, Ned Pichford, Tom Michel, Garris Evans.





Tom Michel—Javelin



RECORD HOLDERS—Richard Zdziarski, Bill McCants, Richard Stevens, Jim Poole, and Whitty Bass set new track records for E.C.C. in 1962.

| SCORE BOARD | | OPPONENTS |
|-------------|---|-----------|
| E.C.C. | | |
| 65.5 | Atlantic Christian College | 64.5 |
| 42.5 | William & Mary (Norfolk Division) | 38.5 |
| 26 | N. C. State | 105 |
| 70.5 | University of Richmond | 60.5 |
| 30.5 | Wake Forest College | 30.5 |
| 45 | Washington & Lee University | 35 |
| 45 | Elon | 38 |
| 82 | Atlantic Christian College | 42.25 |
| | Conference Meet 4th Place | |
| | District 6th Place | |

Jim Poole—Shot Put



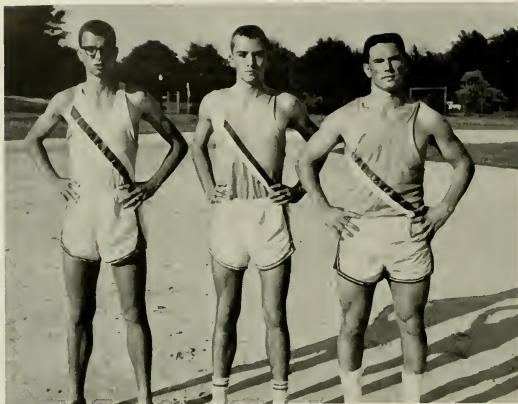

DISTANCE—Lee Brison, Garriss Evans, Dickie Mills.

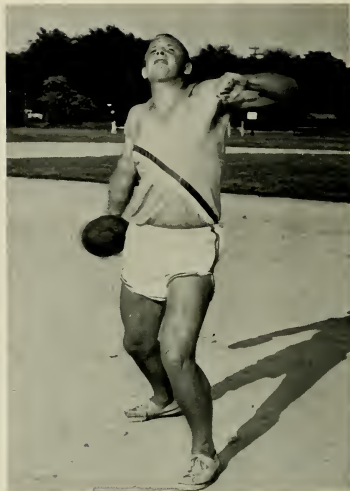

Disk—Richard Zdziarski

High Jump—Richard Stevens



Pole Vault—Bill McCants

Javelin—Lee Bacon



Football

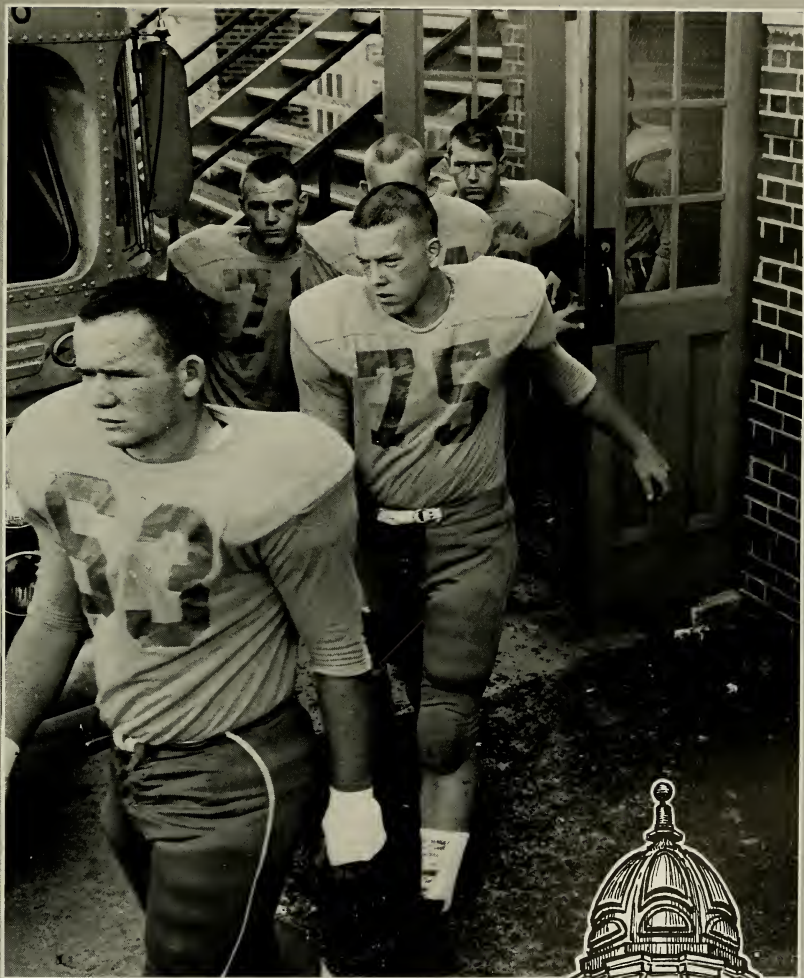

*S*ome athletes are said to be born; others are said to be made; but, no matter what category he falls into, the football player must spend approximately thirty hours in practice for every hour he plays. He must possess a will to win—a will so strong that he will sacrifice not only these long hours of rigid practice, but also fatigue, bruises, and possible injuries. He lives the strictly disciplined life, win or lose, because he knows that only victory can offset the disappointment of defeat.

Football

SEASON'S RESULTS

| ECC | | OPPONENT |
|-----|------------------|----------|
| 26 | Richmond | 27 |
| 15 | Catawba | 14 |
| 19 | Elon | 23 |
| 16 | Western Carolina | 20 |
| 36 | Newberry | 8 |
| 29 | Appalachian | 16 |
| 6 | Lenoir Rhyne | 7 |
| 41 | Wofford | 9 |
| 29 | Eastern Kentucky | 12 |



COACH CLARENCE STASAVICH gives last minute instructions to Johnny Anderson.

1962 VARSITY: FIRST ROW: Maurice Allen, Murray MacDiarmid, Bobby Bumgardner, Ted Day, Billy Strickland, David Smith, Mickey Brown, Earl Smith, Frankie Galloway, Vince Eiduke. SECOND ROW: Pete Thorell, Phil Harris, Ralph Royster, Skipper Duke, Colon Quinn, Jerry Tolley, Larry Rudisill. THIRD ROW: Bill Anderson, Buddy Stewart, Bill Burton, Leroy Spivey, Jim Leftwich, Jim Hoover, Whitty Bass, Dinky Mills, Bill Cline, Ralph Kinsey, Ricky Jarrell. FOURTH ROW: Bob Nesbit, Cecil Cherry, Bill Bock, Bill Vanney, Richard Jackson, Richard Stevens, Jim Floyd, Sammy Alexander, Mike Berry.





CAUGHT—Bill Cline tries desperately to out run three Richmond players.

East Carolina Edged by Richmond

Richmond had to stage a fourth quarter comeback to defeat East Carolina in their opening game 27-26. A first quarter effort of 13 points by the Spiders seemed to indicate a runaway game for Richmond. However, this indication was soon eliminated as the dazzling second half play produced three touchdowns and a 20-13 Pirate lead. Bill Cline started off things for the Pirates by leading them into Spider territory and scoring the first touchdown.

After forcing Richmond to kick, Vince Eiduke passed to Larry Rudisill for the second Pirate touchdown and a 14-13 ECC lead. A perfect 40 yard pass from Bill Cline to Dave Tumgarner created another Pirate score and a 20-13 lead. ECC received the opening kickoff in the second half and Jerry Tolley

made a beautiful 80 yard touchdown runback to increase the Pirates lead to 26-13. Richmond refused to succumb, however, and scored two more touchdowns and conversions in the last half to sneak through with a 27-26 victory.

STATISTICS

| | ECC | RICHMOND |
|-------------------|------|----------|
| First downs | 15 | 18 |
| Rushing | 139 | 61 |
| Passing | 8-18 | 7-17 |
| Net yards passing | 147 | 107 |
| Punting | 5-32 | 2-43 |
| Penalties | 38 | 10 |



FIRST DOWN—Tom Michel (34) picks up a first down by sweeping right end behind the blocking of Bill Cline(43).

Pirates Take Home Debut

CAUGHT—Bill Cline (43) is caught from behind, but continues to carry a Catawba player for extra yardage.



After delighting a large crowd of 6500 with a dominating first half score of 15-0, East Carolina had to fight hard to preserve their lead and eventually beat Catawba 15-14. Sophomore Bill Cline led the scoring attack of the Pirates as he scored two touchdowns and passed to wingback Larry Rudisill for a two point conversion. Earl Sweet provided the other point of ECC on a successful field goal attempt.

Catawba completely dominated the second half in offensive and defensive play. A combination of the passing of McDevitt to Bucky Pope and the power running of Ron Krouse accounted for the two touchdowns of the Indians. A missed conversion attempt proved to be the deciding point of the game and the gallant effort of Catawba proved to be in vain as the Pirate prevailed to win 15-14.

STATISTICS

| | ECC | CATAWBA |
|-------------------|------|---------|
| First Downs | 8 | 14 |
| Rushing | 139 | 61 |
| Passing | 5-10 | 15-3 |
| Net Yards Passing | 86 | 187 |
| Punting | 6-40 | 9-42 |
| Penalties | 60 | 25 |

Elon Defeats ECC in Last 20 Seconds

Elon gave East Carolina one of its hardest defeats of the season with a 23-19 score. Bill Cline led the Pirates offense as he contributed a 12 yard touchdown run in the second period and passed to end Dave Bumgarner for another in the final quarter. Jerry Tolley took the handoff in a reverse play from Tom Michel to run 54 yards for the other Pirate score. With perfect play calling, Elon's Little All-American quarterback, George Wooten, led his team to victory by surprising the defense of ECC on a keeper play that resulted in the winning touchdown with 20 seconds left in the game.

STATISTICS

| | ECC | ELON |
|------------------|--------|--------|
| First Downs | 17 | 10 |
| Rushing | 165 | 228 |
| Passing | 8-14 | 5-10 |
| Net Yard Passing | 134 | 90 |
| Punting | 6-40.7 | 4-34.5 |
| Penalties | 57 | 73 |



HARD RUNNING Billy Strickland tries to out distance an Elon player on a long run.

TOUCHDOWN—Maurice Allen (18) scores on a five yard pass from Bill Cline.



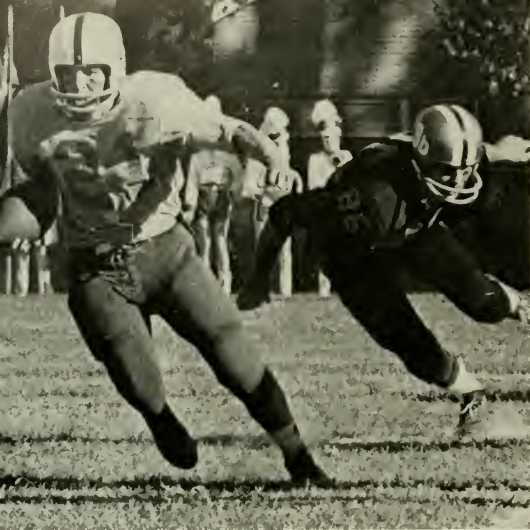

JERRY TOLLEY out maneuvers a Western Carolina player, but the Catamounts proceeded to a 20-16 victory.

Powerful WCC Downs ECC

Once again East Carolina was edged in a tight, hard-fought ball game. Western Carolina managed to overcome the 16-13 lead of the Pirates and eventually beat ECC 20-16. Co-captain Dave Smith provided an early 2-0 Pirate lead by spilling a Catamount in the end zone for a two-point safety. Late in the second quarter, Bill Cline added to this lead with a 15 yard touchdown jaunt, and Earl Sweet kicked the extra point to give ECC a 9-0 halftime lead. Western Carolina began their impressive comeback in the third quarter as they quickly scored two touchdowns and took the lead at 13-9. ECC would not be outdone this quarter, however, as Bill Cline scored once again for the Pirates and Earl Sweet kicked his second extra point to give East Carolina the lead again at 16-13. East Carolina's hopes were quickly dissipated again as the Catamounts came back with an 89 yard drive to defeat the Pirates 20-16.

STATISTICS

| | ECC | WCC |
|-------------------|--------|--------|
| First Downs | 18 | 21 |
| Rushing | 225 | 275 |
| Passing | 5-16 | 6-13 |
| Net Yards Passing | 77 | 52 |
| Punting | 3-44.6 | 3-38.0 |
| Penalties | 15 | 45 |

RUN, REF, RUN—Bill Cline attempts to out run both a Western Carolina player and the referee.

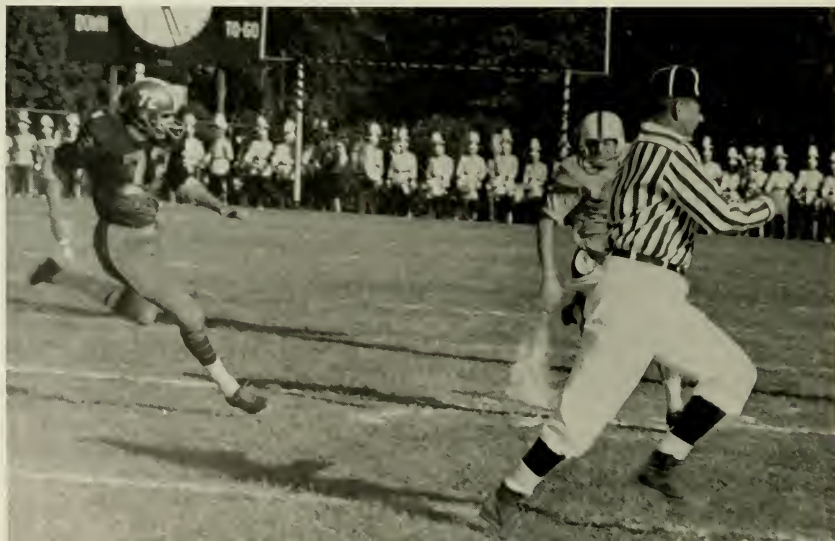

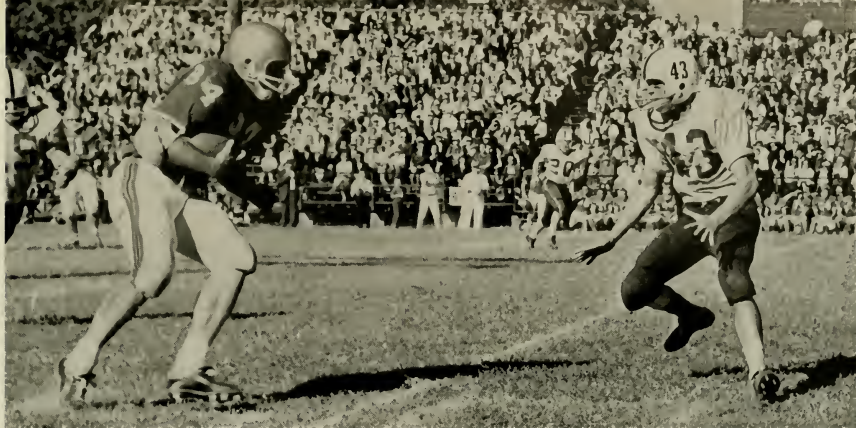

STARING CONTEST—In what seems to be a staring contest Bill Cline waits to see what direction the ball carrier will take.

ECC Dominates Newberry at Homecoming

Over 9,000 homecoming fans saw East Carolina storm to a 36-3 victory over Newberry. Newberry surged to an 8-0 lead in the second period by capitalizing on an interception and passing for the conversion. A few minutes later, Bill Strickland climaxed a 61 yard run for the touchdown, EC's conversion attempt failed, and the half ended with the Indians leading 8-6. Neither team scored again until the fourth quarter when EC's Bill Bailey intercepted an Indian pass which resulted in another Pirate touchdown and a 28-3

lead. Newberry tried desperately to come back, but the defense of ECC held. With 45 seconds remaining on the clock, East Carolina scored once more in their dominating 36-3 victory.

STATISTICS

| | ECC | NEWBERRY |
|-------------------|--------|----------|
| First Downs | 18 | 9 |
| Rushing | 166 | 88 |
| Passing | 4-0 | 5-11 |
| Net Yards Passing | 113 | 64 |
| Punting | 5-45.6 | 7-34.1 |
| Penalties | 35 | 48 |

O-CAPTAINS Billy Strickland and David Smith run off the playing field.



DOUBLE TEAM—Bill Cline and Ralph Royster prepare to double team a Newberry back.

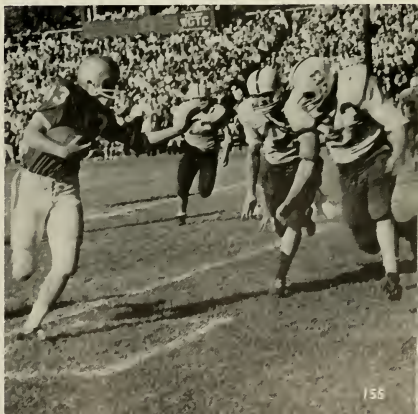

Pirates Roll Over Appalachian

OUT OF BOUNDS—Bill Cline fights hard to remain on the playing field as an Appalachian player pushes him out of bounds.



East Carolina ended a six year Appalachian losing streak by defeating the Mountaineers 29-16. Tom Michel and Bill Cline started the Pirates off early by contributing a touchdown each to give ECC a 15-0 first-period lead. Tom Michel scored again in the second quarter on a 78 yard romp to increase the Pirate lead to 21-0. A few minutes later, Appalachian scored their first touchdown just before the first half ended and East Carolina went into the intermission leading 21-8. After a scoreless third quarter, Bill Cline passed to Dave Bumgarner for a touchdown and conversion to boost the lead 29-8. With a few minutes left in the game, Appalachian scored another touchdown, but it was not enough as the Pirates downed them 29-16.

STATISTICS

| | ECC | APPALACHIAN |
|-------------------|--------|-------------|
| First Downs | 15 | 9 |
| Rushing | 162 | 69 |
| Passing | 4-7 | 6-10 |
| Net Yards Passing | 94 | 118 |
| Punting | 5-45.5 | 5-33.5 |
| Penalties | 60 | 50 |

DISPUTE—Appalachian players seem to think they have a touchdown, but the referee thinks differently.





TRAPPED—Bill Cline seems to have given out of running space against Lenoir Rhyne.

Strong LR Downs ECC

East Carolina lost a 7-6 heartbreaker to highly ranked Lenoir Rhyne after having held the Conference leader for three quarters. With four minutes left in the first half, sophomore Bill Cline ran the ball from the ECC 46 yard line to the 3 yard line of the Bears. Fullback Tom Michel went through the middle on the next play for the Pirate score. A conversion attempt failed and ECC abandoned the field with a 6-0 half-time lead. This lead held until the fourth quarter when the Bears scored on the powerful running of fullback Kemp. A game deciding conversion attempt was successful and Lenoir Rhyne took the lead 7-6. Once again, the Pirates threatened as they drove deep into Bear territory, but this threat was removed by a 15 yard penalty. Lenoir Rhyne took over and ran the clock out to win a hard-fought battle, 7-6.

STATISTICS

| | ECC | Lenoir Rhyne |
|-------------------|--------|--------------|
| First Downs | 9 | 17 |
| Rushing | 203 | 209 |
| Passing | 0-8 | 12-18 |
| Net Yards Passing | 0-0 | 120 |
| Punting | 9-34.0 | 3-28.1 |
| Penalties | 90 | 45 |



HARD RUNNING Bill Cline tries to shake a Lenoir Rhyne defender.

ECC Rout Wofford

East Carolina's Pirates completely devastated the Wofford Terriers, 41-9, with a tremendous four touchdown third quarter. ECC gained a 7-3 half-time lead by acquiring a touchdown and conversion to set off a successful field goal by Wofford. After a few minutes of second half play, Tom Michel turned a Richard Hunneycutt interception into a touchdown for a 14-3 Pirate lead. Minutes later, Bill Cline capitalized on another interception to increase East Carolina's lead to 21-3. Again the Terriers failed to move and again East Carolina scored. Bill Cline passed to Anderson for this touchdown to add a 28-3 score to Wofford's troubles. Once more ECC struck in the fatal third period. Tom Michel's powerful running sent ECC into the fourth period leading 35-3. In the last quarter, Bill Strickland contributed the last Pirate touchdown as Wofford scored their first and the Pritase came home with a convincing 41-9 victory.



VALUABLE BLOCK—Bill Cline advances the ball behind an unidentified blocker.

STATISTICS

| | ECC | Wofford |
|-------------------|--------|---------|
| First Downs | 18 | 8 |
| Rushing | 244 | 146 |
| Passing | 12-18 | 4-15 |
| Net Yards Passing | 159 | 101 |
| Punts | 3-29.3 | 5-35.4 |
| Penalties | 30 | 50 |

SLIPS THROUGH—Bill Cline slips through the line and continues to gain yardage.

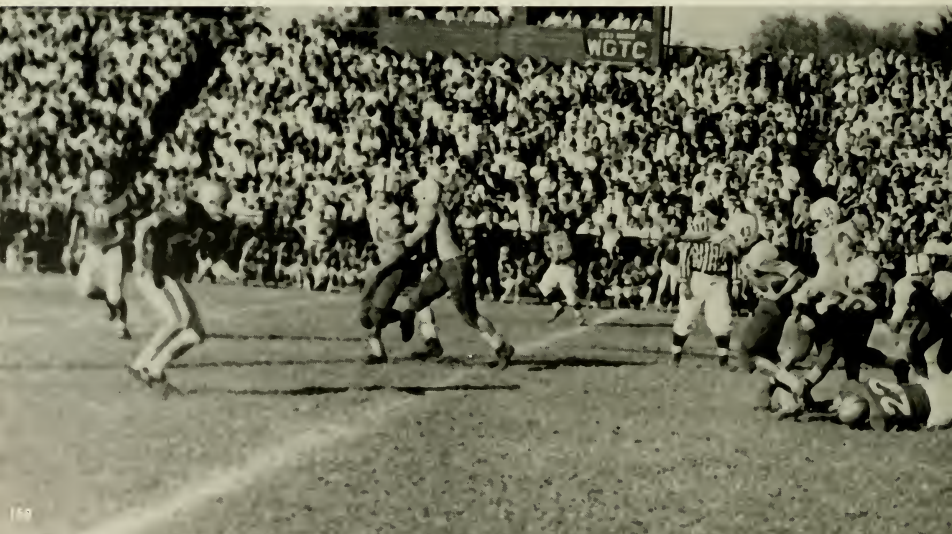

Pirates' Fourth Quarter Defeats Eastern Kentucky

East Carolina came through with a phenomenal 21 point fourth quarter effort to defeat Eastern Kentucky. EK acquired an early 6-0 lead by capitalizing on a fumble deep in ECC territory. East Carolina came back a few minutes later when Larry Rudisill broke through right tackle for a touchdown, and adding a conversion, ECC took the lead 8-6. This lead was shortlived as the Maroons came back for an 80 yard touchdown march that gave them a 12-8 halftime lead. In the fourth quarter, the Pirates gained three touchdowns: the first by Vince Eiduke, a 56 yard run by Michel for the second, and the last on a recovered fumble in EK's end zone by Richard Huneycutt to subdue the Maroons 29-12.

STATISTICS

| | ECC | EKC |
|-------------------|--------|------|
| First Downs | 14 | 12 |
| Rushing | 243 | 180 |
| Passing | 6-12 | 3-13 |
| Net Yards Passing | 68 | 16 |
| Punting | 4-30.8 | 7-25 |
| Penalties | 15 | 20 |



JERRY TOLLEY returns a punt from deep down field.

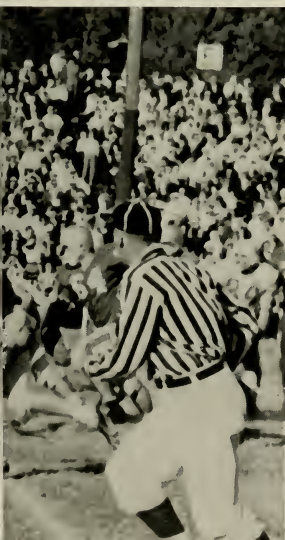

GOOD PROTECTION—Vince Eiduke gets good protection before he gets his pass away.





Sports fans view football in College Stadium for the last time as the completion of the James S. Ficklen Memorial Stadium will enable them to move their seats.



CHALK AND DUST fly as Frankie Galloway and Bill Cline knock an Eastern Kentucky player out of bounds. Bill Bailey comes in to assist.



Three players are caught in mid-air as Sophomore Rick Jarrell breaks up an Appalachian pass.



Billy

Dan

Frankie

Mickey

The Buccaneer Salutes

A senior majoring in Physical Education, Billy Strickland has been in the Pirate starting line-up during his entire career. He has been hampered by a shoulder injury which caused him to miss a good deal of action.

Scholarly senior Dan Rouse graduates with an excellent academic record as exemplified by his being an honor cadet in the AFROTC. He is among students representing East Carolina

College in "Who's Who Among Students in American Universities and Colleges."

Junior halfback Frankie Galloway has been a constant starter for three years. A Physical Education major, he has excelled as a defensive back and a punt returner.

A family man, outstanding tackle Mickey Brown is the proud father of a twin son and daughter. He is a senior majoring in Physical Education.



Richard

Bill

Maurice

Bobby

Outstanding Gridiron Performers . . .

Already named alternate captain for the 1963 season, junior Richard Honeycutt is a Physical Education major who will see plenty of action with the Pirates next season.

Recipient of the Alpha Phi Omega award as outstanding player on the 1962 Pirate squad, sophomore Bill Cline is among the greatest football talents ever to wear the Pirate uniform.

Named most valuable player on the 1962 team, blocking

back Maurice Allen will be captain of the 1963 Pirates. Maurice is a Geography major from Henderson.

Senior end Bobby Bumgardner, four years a member of the varsity team, has during his college career shouldered the burden of a double major in Business and Social Studies. This year he played his third season in the starting line-up.



Vince

Mac

Earl

Dave

... And Pirate Champions

An ex-Marine, versatile Vince Eiduke is a prolific reader who is majoring in Psychology. An outstanding football player, he is also a member of the Pirate golf team.

An aggressive player, senior Murray MacDiarmid was injured during the previous season. This Pirate from Rocky Mount saw action on both defense and offense at the tackle position.

Earl Sweet not only gained recognition as an outstanding guard, but also kicked many extra points, kick-offs, and field goals. A senior member of the Track team, he throws the shot put.

Co-captain; center David Smith, is the 1962-63 winner of both the E. E. Rawl Memorial Award for athletic and academic excellence and the citation as outstanding senior on the Pirate squad.

Freshman Football

SEASON'S RESULTS

| <i>ECC</i> | | <i>Opponents</i> |
|------------|-------------------------|------------------|
| 13 | Fork Union | 16 |
| 7 | Chowan | 6 |
| 34 | Apprentice School | 14 |

Playing a limited three game schedule, East Carolina's Baby Bucs presented the home fans with a review of the future varsity while compiling a successful season record of two wins and one loss. This one loss was the result of the opening game with Fork Union Military Institute in which the Freshmen were defeated by a slim 16-14 score. This loss seemed to instill within the Baby Bucs a determination not to yield to defeat again. Newport News caught the full fury of the Freshmen's revenge intentions as they were crushingly defeated in a game which produced a total of 34 points for East Carolina. A difficult test for the endurance of the Baby Bucs' winning intentions was unfolded in the exciting game with Chowan. Chowan, number three in the nation among small colleges, invaded Greenville with the intention of retaining their unblemished record by defeating East Carolina. But, the intentions of Chowan were not enough to combat the brilliant defense of our Baby Bucs whose 7-6 win rounded out the season with a 2-1 record. A great deal of potential was seen in players Buddy Bovender, Norman Swindell, Neil Linker, Ruffin Odom and Paul Rife as they contributed an outstanding effort to the Freshman Football Team.

FIRST ROW: Kenneth Heath, Kenneth Robertson, George Richardson, Norman Swindell, Buddy Bovender, Neal Linker, Corie McRae, Elmer Krusa, Dave Alexander, Jay Andrews. SECOND ROW: Ruffin Odom, Ira Ballard, Paul Reif, John Bernardt, Steve Jennings, Gary Bach, Russ Fields, Basil Tippet, Jon Rife, David Neill, Dan Mattox. THIRD ROW: A. R. Hudson, Joe Borup, Gene Schmidt, Ed Vallish, Bill Sheffield, Ed Walker, Jerry Wallace, Richard Barnhill, John McPhaul, Raymond Perry, Carl Daddona, Joe Hilton.



Cheerleaders



LINDA MINTON
Co-Head Cheerleader



KATHIE SALLÉ
Co-Head Cheerleader



MARY ANN WATSON



Chosen by a student-faculty committee, the East Carolina Cheerleaders are the students who promote school and team spirit throughout the year. They begin practice immediately after being chosen in the Spring. Actual participation in athletic events begins with the first football kick-off in September. Ten cheerleaders, headed by Kathie Sallé and Linda Minton, have served in the cheering capacities for 1962-1963.



PATSY KENNEDY



LINDA KILLIAN



CAROLE JOHNSON



CORNELIA HOLT



KAY LANNING



LINDA HILL

LESLEY KENT



Basketball

As the football season came to a close, East Carolina fans moved from the chill of the stadium to the warmth of Memorial Gym in eager anticipation of a successful basketball season. Here, the fans observed the '62-'63 schedule, including capable teams as Virginia Tech, Davidson, Richmond, and Oglethorpe, with reasonable apprehension.

The slow start by the Pirates was quick to realize the worst of these apprehensions, but they were soon dispelled as the Pirates began to emerge from a team of uncertainty to a capable and well respected one. Perhaps the main reason for the Pirates attaining a winning season was the desire and determination of the players. Many times, East Carolina was faced with bigger and supposedly better opposition than themselves and many times it took these assets to procure a Pirate victory. Co-captains Bill Otte and Lacy West led the offense of the Pirates as they compiled an average 18.7 and 17.4 points per

game respectively. Sophomore Bill Brodgen commanded the backcourt and was third in average points per game while Jerry Parker and Richie Williams provided key defensive play in rounding out the starting five. On the efforts of these men, East Carolina attained a season record of 12 wins and 10 losses.

What might have been the most exciting and best game of the year for the Pirates was the loss to Davidson; Davidson, who beat Duke earlier in the season, was ranked high nationally and was considered one of the best teams in the Eastern United States. This powerful team had all they could do to contain the upset intentions of the Pirates by an effort of desperation in the last three minutes of play.

Considering the loss of only one starter, Lacy West, and the incoming talent from the Freshman team, East Carolina is anticipating an improved basketball record in the coming season.

VARSITY BASKETBALL TEAM: Dewitt Frazier, Bobby Duke, Lacy West, Gerold Parker, Fred Fowler, Bill Otte, Russ Knowles, Mal Boyette, Richie Williams, Bill Brodgen.

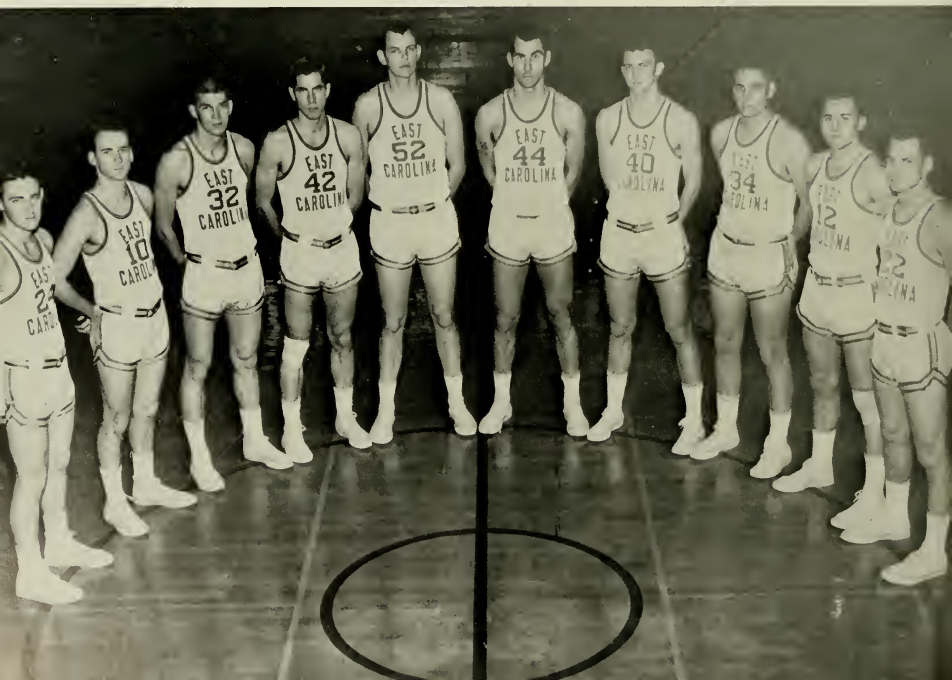



EAST CAROLINA'S Bill Otte battles for a rebound. The junior center led the Pirates in scoring throughout the '62-'63 season.

MAC WEST starts a hook for a Pirate goal. This senior forward from Asheboro made this, his last season with the Pirates, his most successful by averaging 17.4 points per game.

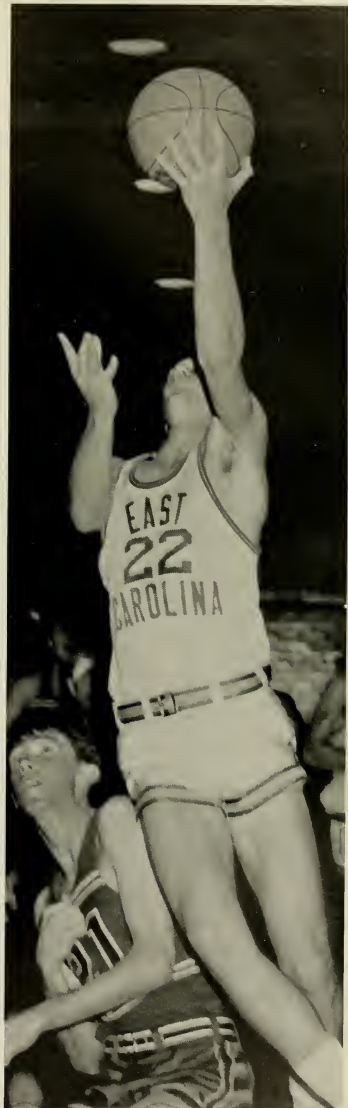

FAST BREAK by Bill Brogden nets two points for East Carolina. Brogden, a sophomore, shows much potential for the coming seasons.



Coach Smith instigates desire and the will to win among his starting five a few minutes before the starting horn.



SOPHOMORE GUARD, Bill Brogden, drives in for one of his many lay-ups.

AVOIDING an Elon guard, Bill Otte stretches for a shot while teammates Bobby Duke and Richard Williams prepare for a possible rebound.

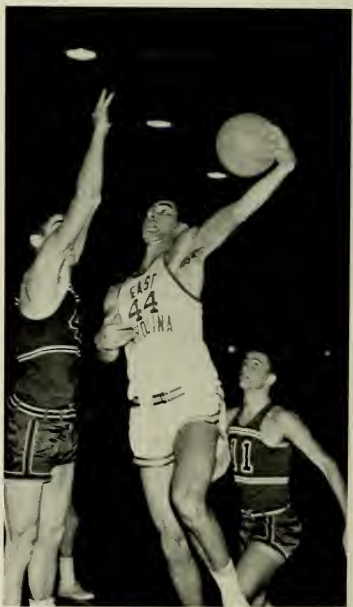

AVERAGING 18.7 points per game, Bill Otte nets two points for the Pirates.

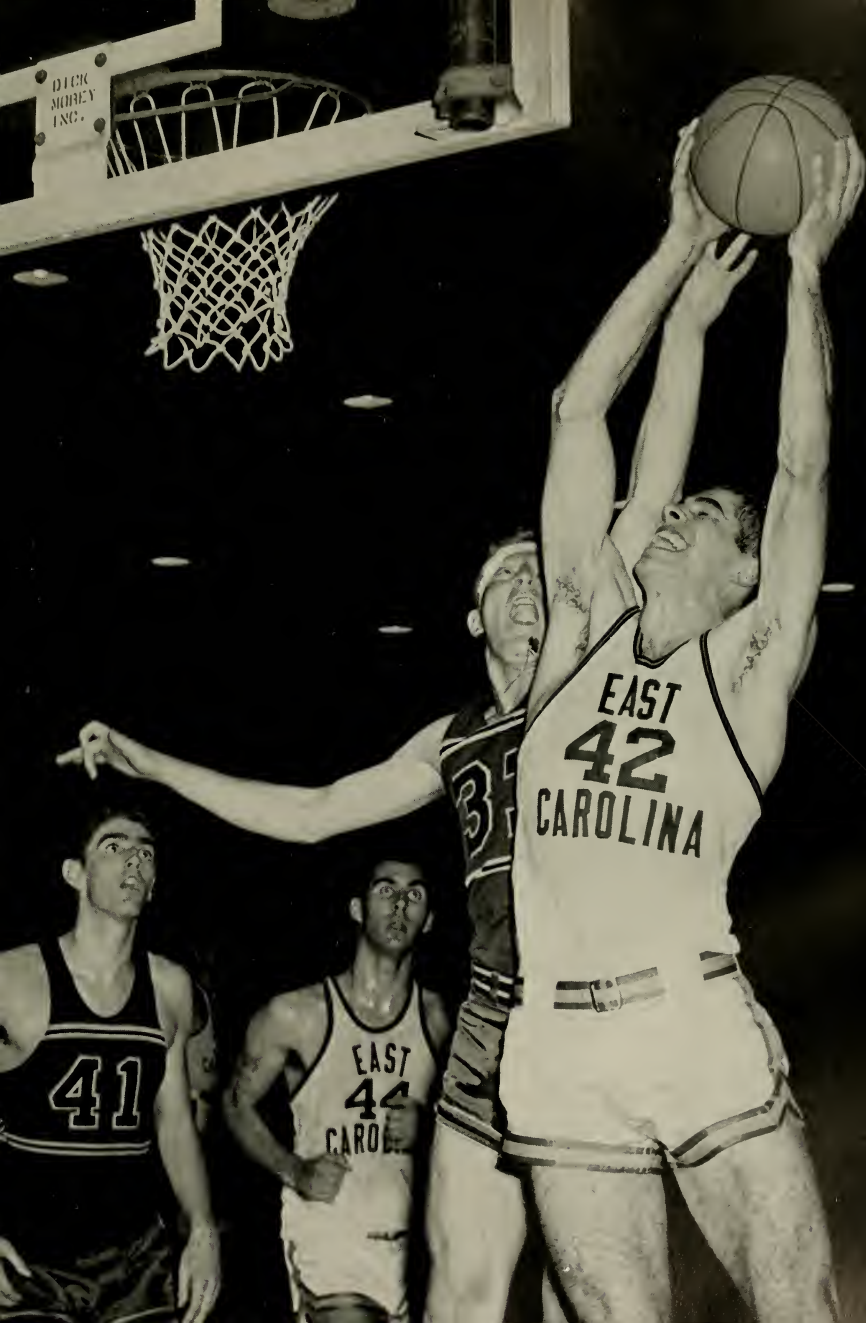



BILL OTTE shows graceful follow-through after a one handed jump shot.

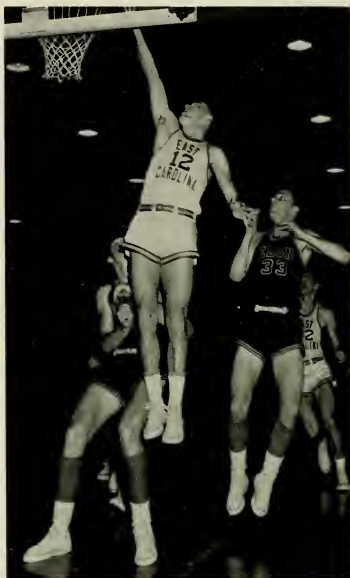

RICHARD WILLIAMS gets a helping hand from an Elon player as he takes a lay-up.



WORKING his way through two Atlantic Christian players, Bill Otte goes in for a layup.

SEASON'S RESULTS

| E.C.C. | OPPONENTS | |
|--------|--------------------|----|
| 76 | V.M.I. | 66 |
| 75 | High Point | 56 |
| 56 | Lenoir Rhyne | 63 |
| 83 | Citadel | 66 |
| 57 | Belmont Abbey | 39 |
| 63 | High Point | 67 |
| 93 | Pikeville | 71 |
| 77 | Erskine | 78 |
| 73 | Elon | 64 |
| 61 | Davidson | 71 |
| 69 | Lenoir Rhyne | 76 |
| 70 | Erskine | 62 |
| 34 | Oglethorpe | 32 |
| 62 | Richmond | 50 |
| 58 | Oglethorpe | 63 |
| 79 | Atlantic Christian | 78 |
| 63 | Elon | 69 |
| 66 | William and Mary | 81 |
| 49 | High Point | 77 |
| 70 | Atlantic Christian | 69 |
| 78 | Belmont Abbey | 49 |
| 73 | Virginia Tech | 81 |



QUIET moments of concentration are required before Bill Otte takes a foul shot.

Freshmen

Under the leadership of Coach Wendell Carr, this year's talented Freshman team posted a seasonal record of 10 wins and 7 losses. After a slow start, the Freshman Pirates gained confidence along with experience to finish the second half of the season by winning seven straight games and losing one. Bobby Kinnard, Jerry Woodside, Neil Hodges, and Jack Yoder emerged from inexperienced to seasoned athletes in providing leadership for the East Carolina Freshmen. In the coming season, this Freshman team will join the Varsity squad, and if the potential of these players is realized, East Carolina will present a problem to its competitors in the future.

SEASON'S RESULTS

| E.C.C. | | Opponents |
|--------|------------------|-----------|
| 65 | V.M.I. | 78 |
| 70 | Louisburg | 65 |
| 83 | The Citadel | 97 |
| 91 | Elon | 65 |
| 53 | Davidson | 51 |
| 85 | Wilmington | 78 |
| 67 | Louisburg | 68 |
| 58 | Duke | 95 |
| 82 | E.M.I. | 89 |
| 84 | Chowan | 71 |
| 82 | Richmond | 71 |
| 83 | Wilmington | 69 |
| 83 | Chowan | 59 |
| 86 | William and Mary | 77 |
| 96 | William and Mary | 94 |
| 99 | E.M.I. | 81 |
| 79 | V.P.I. | 81 |

KNEELING: Jack Yoder, Jerry Hoyle, Larry Phillips, Butch Ricks, George Styron. STANDING: Grady Williams, Gerry Woodside, Gary Lattimore, Bryan Gilliam, Neil Hodges, Bobby Kende.



Wrestling



LEADING WRESTLER Bill Cunniff prepares to flip a St. Andrews grappler.

East Carolina's '62-'63 Wrestling season was a year of building for the future as the majority of the team consisted of young, inexperienced Freshmen. Although the Pirates had a losing season record of two wins, one tie and seven losses, valuable experience was gained in the rugged opposition the Pirates faced. Senior Bill Cunniff commanded leadership of the team with sophomores Bob Muddy and Bernie Colorado, co-captains, following close behind. East Carolina's two victories were shutouts of Saint Andrews, 34-0 and 29-0. Perhaps the most significant match of the season was with the University of West Virginia. West Virginia disposed of the outstanding team of the University of North Carolina without yielding a single match to the Tar Heels; but, the Pirates managed to win eight of their matches.

With the return of the entire team except for Senior Bill Cunniff, the coming Wrestling season promises to be very successful.

KNEELING: Guy Haggerty, Bob Lane, Bernie Colorado, Irving Williams, Robert Moody. STANDING: Keith Douglas, Tommy Cocker, Bill Cunniff, Ray Perry.





CUY HAGERTY braces before he is taken down.

SEASON'S RESULTS

| E.C.C. | Opponents | |
|--------|------------------------------|----|
| 12 | University of North Carolina | 18 |
| 16 | Pfeiffer | 16 |
| 12 | Virginia Military Institute | 14 |
| 11 | Old Dominion | 17 |
| 11 | 82nd Air Borne | 16 |
| 34 | St. Andrews | 0 |
| 8 | West Virginia University | 22 |
| 29 | St. Andrews | 0 |
| 6 | Old Dominion | 20 |
| 12 | 82nd Air Borne | 14 |



COACH GANTT



IRVING WILLIAMS drops to his knees before he takes down a Fort Bragg wrestler.

Swimming



COACH MARTINEZ and three members of the swimming team review their time.

FIRST ROW: Bob Federici, Dan Vanuck, Gary Henson, Jim Roberts, SECOND ROW: George Cummings, Neil Satterwhite, John Gaffney, Bob Bennett, Doug Sutton, Larry Hewes, Jim Marasco, THIRD ROW: Clem Templeton, Jim Somma, Ed Zschau, Howard Purser, Charles Norwood, Harry Sober. ABSENT FROM PICTURE: Paul Donahue, Bob Kingrey, Miles Barefoot.



East Carolina's 1963 swimming team was evaluated by Coach Ray Martinez as "the finest team we have had by far." If the fans looked only at the record, 7 wins against 6 losses, they would be inclined to believe that the swimming year was not quite so successful. But, by looking deeper than the record and evaluating the Pirate's opponents, one can easily see what a difficult task East Carolina had to post a 7-6 record. North Carolina State, with five All-Americans on their team, headed the list of the Pirate's losses. Not far behind came the much respected teams of the University of North Carolina, Florida State and the University of Florida. Victories for the Pirates were seen in meets with Davidson, Georgia, V.P.I., Washington-Lee, Old Dominion and nationally ranked University of Miami. Leading the Pirate swimming talent was Bob Kingrey, holder of the National Athletic Intercollegiate Association Diving Championship, and Captain Ed Zschau, holder of the individual Best Medley Relay Record. Freshman talent was evident in Jim Marasco, specializing in the breast stroke, Howard Purser and Harry Sober, excelling in freestyle competition and Paul Donahue, exhibiting good diving.

As the Pirates lose only three members of this year's team by graduation, Ed Zschau, Bob Kingrey and Doug Sutton, and with the return of seventeen lettermen, East Carolina is expecting to attain a better swimming record in the coming season.

BOB BENNETT
Butterfly

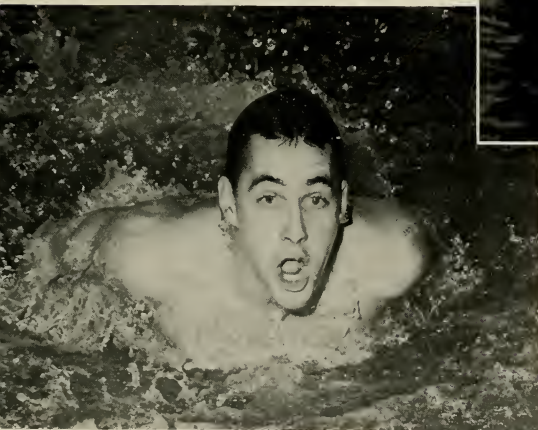

BOB KINGREY
Diver

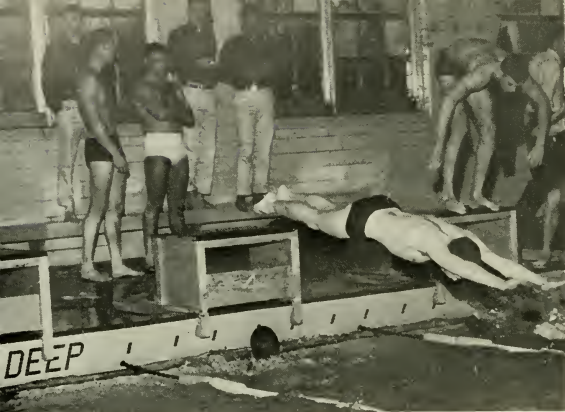

EAST CAROLINA'S swimmers dive ahead in the last lap of a freestyle relay.

SEASON'S RESULTS

| E.C.C. | Opponent | |
|--------|--------------------------------|----|
| 37 | University of North Carolina | 58 |
| 59 | Davidson | 33 |
| 37 | North Carolina State | 58 |
| 34 | University of North Carolina | 61 |
| 51 | University of Georgia | 43 |
| 64 | Virginia Polytechnic Institute | 31 |
| 43 | North Carolina State | 52 |
| 52 | Old Dominion | 42 |
| 65 | Virginia Military Institute | 30 |
| 50 | Washington and Lee | 36 |
| 37 | Florida State | 58 |
| 57 | University of Miami | 38 |
| 45 | University of Florida | 49 |

HARRY SOBER
Freestyle



CHARLES NORWARD
Backstroke



BOB FEDERICI
Butterfly

Intramurals

Softball proved to be the most competitive sport during the summer sessions.

Intramurals at East Carolina provides a chance for everyone to participate in the sport of his choice. Along with personal satisfaction, this program promotes physical fitness, sportsmanship, rugged competition and the development of the student as a whole. It is with this goal in mind that East Carolina wholeheartedly advocates participation in its Intramural program.

East Carolina's Intramural program consists of both team and individual divisions, which are composed of a wide variety of sports. Team athletes include Dormitory, Fraternity, and Independent leagues which compete in football, basketball, volleyball, golf, swimming and bowling. For the winner of the team competition, picked on a total point basis, a President Cup is awarded. In individual sports, tennis, horseshoes, badminton, wrestling and swimming is offered, and the individual compiling the highest number of points is awarded a Sportsman Cup.

Softball

PIKA's Grady Austin tries to beat out a throw to home plate. Another identified player is Lambda Chi's catcher Bill Nye.



Football

Maneuvering under the ball, an unidentified KA prepares to receive a pass in the competition of the Fraternity League.



Always a strong contender in intramurals, the Country Gents downed all competition to win the intramural football championship.

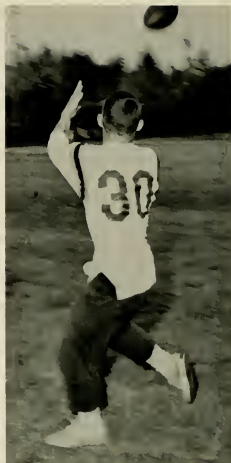

Fall afternoons found the dormitory intramural football teams in full competition. Each wing of the four floors in the three dormitories sponsored a team in the touch-football league.





Competition is probably the greatest in the independent league. Ten teams make up the independent league. Here, the shirts shoot while the skins position for a rebound.



Lambda Chi's Cloyce Anders attempts to block an over-hand jump shot by the PiKA's Charlie Zucker in the fast moving Fraternity League.



Bill Cox goes in for the "crip" shot and two points for the PiKA's.

Men's Basketball

Charlie Zucker on a fast break nets two points for the PiKA's. The Fraternity League was composed of eleven fraternities.



Women's Basketball



Women's basketball at East Carolina College is sponsored by the Women's Recreation Association. Coeds may participate in dormitory leagues or the Sorority division. Baskets await the ball as three Chi Omegas take shots in intramural play.



Wearing overalls with Chi Omega on the pockets, the Chi Omegas take great pride in being the best dressed sorority on the court.



Volleyball

Brenda Reges returns a volley in the sorority division of volleyball.

ictured are the Alpha Phis, winners of volleyball intramurals. Volleyball for the co-eds is sponsored by the Women's Recreational Association.



Bowling

's A. W. Faris demonstrates good form and follow-through in the nity division of bowling.



C. U. bowling at Hillcrest Lanes provided a competitive sport for the in-
dependents.



Our Classes

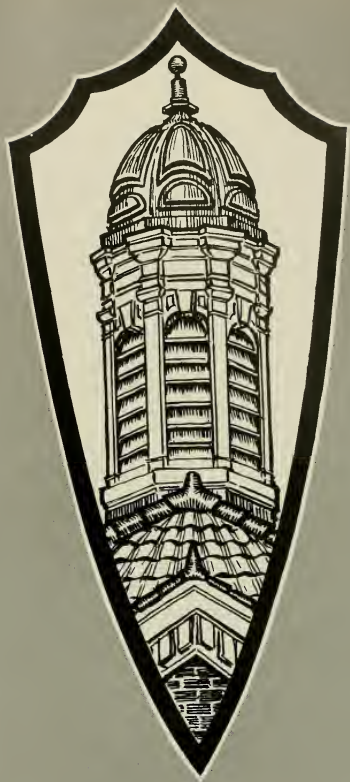

Our students grow from fresh and new to mature and wiser people as they progress from freshmen to seniors. Each year is new and challenging, often filled with events and experiences that distinguishes it from all others in memories. As freshmen we look ahead to four years of growth and knowledge; as sophomores we begin to realize just how far we have to go; as juniors we begin to search for our places in tomorrow's world; and finally, as seniors, we sometimes secretly look back and feel touches of regret that our college career is coming to a close.

Approved for graduate instruction by the Southern Association of Colleges and Secondary Schools and by the North Carolina College Conference, the graduate program of East Carolina College is planned within the pattern of work as provided in the standards for the Master's degree as set by these associations. Before admission to candidacy for a degree, every applicant is required to take the Graduate Record Examination. Two degrees are offered by the College—The Master of Arts and The Master of Arts in Education. Although the number pictured is small, the total enrollment of the Graduate School is over five hundred.



Many graduate students use their Saturday morning class break to best advantage; they rush to the soda shop for another cup of coffee.



ALLEN, WALKER LEE, JR. Greenville
Business Administration
BYRD, LARRY DONALD Salisbury
Psychology and Science
COX, JUDITH ANNETTE Georgetown, S.C.
Music

ELLEN, DOROTHY HUMPHREYS Greenville
English and Social Studies
GOODHEART, JOHN TYLER Baltimore, Md.
Art and Psychology
GUY, ANNA BENDER Greenville
Education and Administration

JACKSON, WILHELMINA Pine Level
Biology and Chemistry
KENDALL, JULIA PAULINE Fayetteville
Business
KITTENGER, ROBERT BRUCE Elon College
Science and Mathematics

Graduates

LAWRENCE, MARY ROSE
Voice and Music Education

Albemarle

McLAURIN, MELTON ALONZA
History and English

Wade

McLAURIN, SANDRA COCKRELL
Mathematics and Science

Rocky Mount

MATTHEWS, CLYDE WALTER
History and Psychology

Front Royal, Va.

MEARS, RICHARD WALTER, JR.
Psychology

Norfolk, Va.

MOORE, CHARLES HENRY
Psychology and Social Studies

Kinston

MOORE, FARNEY MATTHEW
Administration and Elementary Education

Greenville

MORRIS, JANET HILL
Art and English

Elizabeth City

MOSER, BARBARA ANN
Mathematics and Geography

Julian

NICHOLS, WILLIAM THOMAS
Business

Greenville

SHAW, EDWIN PAGE
English

Greenville

SHOCKLEY, JANICE LEE
Music Education

Hampton, Va.

SPRULL, BETTY LOU
English and Mathematics

Aurora

WAUGH, JAMES LOYD
Industrial Arts and Education

Greenville

WURST, MARIE JANET
Music Education

Palmyra, N.J.



Senior

Class

Officers



GILES HOPKINS
President



BUDDY WYATT
Vice President



BARBARA ANN ELLIS
Secretary



DIANA FOSTER
Treasurer

Senators:
JO NELL KERLEY
JAMES TEMME





ABERNATHY, SILAS HOWARD Fuquay Springs

Business, A.B.
Young Democrats' Club

ADCOCK, SHERWOOD LEE Henderson

Business, A.B.
Varsity Basketball; Future Business Leaders of America.

ADKINS, FRANCIS ASBURY Mardela Springs, Maryland

Business, A.B.
Society for the Advancement of Management; Future Business Leaders of America.

ALDRIDGE, SANTA LEE Southport

Business, B.S.

ALFORD, MURRAY MAC Lumberton

Industrial Arts, B.S.
Industrial Arts Club; Mathematics Club; Westminster Youth Fellowship, President.

ALLEGOOD, ADDIE M. Ayden

Primary Education, B.S.
Student National Education Association; Association for Childhood Education.

ALLEN, ANNE FRANCES Farmville

English and Social Studies, B.S.
EAST CAROLINIAN: Freshman Counselor; Chapel Choir; Dean's Advisory Council; Sigma Tau Delta; Young Democrats' Club, Vice President, President; North Carolina Young Democrats' Club, Secretary; National Young Democrats' Club Federation; Alpha Omicron Pi, Vice President; Junior Class Secretary; WHO'S WHO AMONG STUDENTS IN AMERICAN UNIVERSITIES AND COLLEGES.

ALLEN, BRENDA LEE Pantego

Business, B.S.
Future Business Leaders of America; Pi Omega Pi; BUC-CANEER.

ALLEN, CAROLYN JEAN Morganton

English, and Social Studies, B.S.

ALLEN, SHELBY DEAN Williamston

Business, B.S.
Student National Education Association; Slay Dormitory Treasurer; Future Business Leaders of America; Women's Chorus.

ALLSBROOK, LELAND LAWRENCE, JR. Scotland Neck

Physical Education and Industrial Arts, B.S.

ALSTON, RUBY LEIGH Windsor

Home Economics, B.S.
Home Economics Club; Student National Education Association; Wesley Foundation.

ANDERS, WILLIE CLOYCE Clinton

Business, B.S.
Lambda Chi Alpha, High Epsilon; Inter Fraternity Council, Representative; Greek Week Chairman; Student Government Association, Ring Committee; Freshman Orientation Counselor.

ANDERSON, ERNEST YATES Elizabeth City

Science and Social Studies, B.S.

ANDERSON, PHILLIP DALE Middlesex

Business, B.S.
Chowan College.

ANDREWS, JANE MARIE Clinton

Primary Education, B.S.
Association for Childhood Education; Student National Education Association.

ANGE, ROBERT LEE Plymouth

Business, A.B.
Lambda Chi Alpha.

ARNOLD, IRELL REX Fuquay Springs

Business, B.S.



Seniors

ARNOLD, STANLEY GERALD Fuquay Springs

Social Studies and English, A.B.
Young Democrats' Club.

ASBELL, JACQUELINE HUNTER Tyner

Grammar Education, B.S.
Student National Education Association; Sigma Pi Alpha,
Honorary Foreign Language Fraternity.

AUSTIN, DAWN ELIZABETH High Point

English and Social Studies, B.S.
Alpha Xi Delta; East Carolinian; Chapel Choir.

AUTRY, SANDRA TAYE Fayetteville

Physical Education and Social Studies, B.S.
Women's Recreation Association; Physical Education Major's
Club; Intramural Sports.

BAVERY, BENJAMIN KERR Goldsboro

Social Studies and English, A.B.
East Carolina Playhouse, President.

BAYSUE, PATRICIA ANN Washington

Music, B.S.

Woman's College; College Orchestra; Music Educators National
Conference; Woman's Chorus; Student National Education
Association.

BADGETT, JUDITH CAROL Broadway

Broadway

Grammar Education, B.S.
Woman's Chorus; Student National Education Association.

BAGGETT, JUDY LOUISE Windsor

Windsor

English and Speech, B.S.
Young Women's Christian Association; Sigma Tau Delta;
Physical Education Major's Club.

BAGNALL, EARLE EVERTON Tarpon Springs, Florida

Tarpon Springs, Florida

Science and Social Studies, B.S.

BAILEY, ARTHUR MONROE, JR. Raleigh

Raleigh

Social Studies, B.S.
Spartanburg Junior College; Baptist Student Union.

BAILEY, GLENN ALFRED Harker's Island

Harker's Island

Science and Psychology, B.S.
King Youth Fellowship, President; Inter-Religious Council,
President.

BAILEY, SUE LYNN Benson

Benson

Grammar Education, B.S.
Tau Sigma; Student National Education Association; Kappa
Delta Pi; Women's Judiciary; Garrett Dormitory, Secretary.



BAILEY, WILMA FRANCES Salisbury

Salisbury

Home Economics, B.S.
Home Economics Club; Newman Club; Chi Omega.

BAKER, JUDY BALLANCE Greenville

Greenville

Physical Education and English, B.S.
Women's Recreation Association; Physical Education Major's
Club; Intramural Sports.

BANKS, DIANNE RUTH Holly Ridge

Holly Ridge

Grammar Education, B.S.
Student National Education Association.

BARBOUR, EDSSEL TUCKER Four Oaks

Four Oaks

Social Studies and English, B.S.

BARLOW, HELEN RONNIE Dracut, Massachusetts

Dracut, Massachusetts

Psychology, A.B.
Psychology Club.

BARLOW, WALTER DAVID Fayetteville

Fayetteville

Industrial Arts, B.S.
Alpha Delta Tau; Industrial Arts Club.

Seniors



- BARNHILL, EDITH HODGES** Greenville
Grammar Education, B.S.
- BARRETT, BEBE VAUGHN** Pinehurst
Primary Education, B.S.
College Union Board; Westminster Youth Fellowship; Association for Childhood Education; Student National Education Association.
- BARRETT, CAROL L.** Sanford
Art, B.S.
Art Club; Delta Phi Delta; Alpha Phi, Recording Secretary; Meredith College.
- BARRETT, KATHERINE ELIZABETH** Greenville
Primary Education, B.S.
Aquanymphs; Newman Club.
- BASNIGHT, REBECCA ANN** Greenville
Psychology and Social Studies, A.B.
Alpha Delta Pi; Pan-Hellenic Council; Psychology Club.
- BASS, EMMA DEANE SIMMONS** Trenton
Primary Education, B.S.
Student National Education Association; Association for Childhood Education.
- BASS, BONNIE DAVIS** Wilson
Science and Psychology, B.S.
Woman's College.
- BISSINGER, RICHARD TURNER** Wilmington
Business, A.B.
- BATCHELOR, BARBARA JO** Nashville
Grammar Education, B.S.
Association for Childhood Education; Student National Education Association; Women's Chorus.
- BAUM, WALTER G.** Engelhard
English and Social Studies, A.B.
Canterbury Club, Vestry, Junior Warden; Math Club; Honorary Drill Team; Sigma Phi Epsilon.
- BAXLEY, CORA SUE** Saint Pauls
Primary Education, B.S.
Student National Education Association; Association for Childhood Education.
- BAXTER, JOHN ROBERT** New Bern
Physical Education and Social Studies, B.S.
Swimming Team; BUCCANEER; Physical Education Major's Club.

Inter Dormitory Council Formed.

- AYNOR, GENE CROSBY** Pinetown
Mathematics and Science, B.S.
Mathematics Club; Chi Beta Phi.
- CDSOLE, ELIZABETH TROTTER** Tar Heel
Primary Education, B.S.
Louisburg College; Kappa Delta; Homecoming Sponsor.
- ELCHE, JUDITH FAYE** Castalia
English and Library Science, B.S.
Sigma Tau Delta, Treasurer; Library Club.
- ELL, HELEN JEANETTE** Warsaw
Business, B.S.
Future Business Leaders of America.
- ENNETT, DAVID GORDON** Winston Salem
Geography and Mathematics, A.B.
Wake Forest College; Gamma Theta Upsilon; Wesley Foundation, Vice President; Mathematics Club; Student Christian Association.
- ENNETT, JAYNE GUNNELL** Elizabethtown
Primary Education, B.S.
Chi Omega; Young Democrats' Club; Student National Education Association; Woman's Chorus; Marjorie Webster Junior College.





BENNETT, MELVILLE ARTHUR Business, A.B. Chocowinity
 BERRY, JAMES WALTER Aurora
 Science and Social Studies, B.S.
 Science Club; Young Republicans' Club.
 BEST, NANNIE SUE CRAWFORD Greenville
 Primary Education, B.S.
 Sigma Sigma Sigma.
 BIZZELL, ROBERT CHARLES Goldsboro
 Business, A.B.
 BLACK, SANDRA KAY Fayetteville
 Foreign Language, A.B., B.S.
 BLACKLEY, LAVERNE Durham
 Physical Education and French, B.S.
 Alpha Phi, President; Panhellenic Council, President; Freshman Counselor; BUCCANEER; Military Queen; Miss Greenville; Majorette.

Seniors



BLACKMORE, ANNETTE IRENE Burgaw
 Primary Education, B.S.
 Association for Childhood Education; Women's Recreation Association.
 BLACKWELL, MELBOURNE DALE, JR. Greenville
 Music, B.S.
 East Carolina College Orchestra; Symphonic Band, President; Brass Choir; Marching Band, President; The Collegians, Leader; Phi Mu Alpha, Warden; Concert Jazz Band.
 BLACKWELL, MELBOURNE DALE, SR. Greenville
 Library Science and Industrial Arts, B.S.
 Library Club; Industrial Arts Club; North Carolina Industrial Arts Association; American Industrial Arts Association; Student National Education Association.
 BLAKE, AMELIA VAUGHAN Fayetteville
 English and Social Studies, B.S.
 Winthrop College; BUCCANEER; EAST CAROLINIAN; Canterbury Club; Young Democrats' Club; Sigma Tau Delta; Student National Education Association.
 BLAND, SUE ANN Kinston
 Business, B.S.
 Pi Omega Pi; Student National Education Association.
 BLANKS, ILVIE GREY Roxboro
 Primary Education, B.S.
 BLANN, IRMA LEE Goldsboro
 Primary Education, B.S.
 Association for Childhood Education; Student National Education Association.
 BOADO, EDWARD JOSEPH Greenville
 Social Studies and Public Service, B.S.
 BOBERSKY, RICHARD MERRILL Berwick, Pennsylvania
 Business, A.B.
 Goldey Beacom School of Business.
 BOLEN, HUGH B. Kennett Square, Pennsylvania
 Business, A. B.
 Hebrew Youth Fellowship, President; Society for the Advancement of Management.
 BONNER, LANA LEE Greenville
 Grammar Education, B.S.
 Angel Flight; Miss Greenville Pageant.
 BOTELER, EDWARD MORTIMORE, JR. Jacksonville
 Mathematics and Physics, A.B.

BYD, GLENN THOMAS Washington
Business, A.B.
College Union Board, Vice President, President; Vice President
of Sophomore Class; Phi Kappa Tau, Secretary; WHO'S WHO
AMONG STUDENTS IN AMERICAN UNIVERSITIES AND
COLLEGES.

YETTE, JANICE BERNICE Clayton
Primary Education, B.S.
Association for Childhood Education; Student National Educa-
tion; Slay Hall Secretary.

RANTLEY, ROLAND CHESTER Bailey
Social Studies and Public Service, A.B.

RIGGS, LORENE FAYE Leasburg
Social Studies and Public Service, A.B.
Campbell College; Alpha Omicron Pi.

RIGGS, ORENE KAYE Leasburg
Social Studies and Public Service, A.B.
Campbell College; Alpha Omicron Pi.

RINSON, DOROTHY LARUE New Bern
Science and Mathematics, B.S.



Stadium Construction Proceeded.

RITT, NETTIE SUE Bladenboro
Grammar Education, B.S.
College Union Board, Corresponding Secretary; Student Na-
tional Education Association; Baptist Student Union; Woman's
Chorus.

ROOK, MICHAEL C. Brooklyn, New York
Psychology and Social Studies, A.B.
Psychology Club.

ROOKS, BETTY GRAY Reidsville
Primary Education, B.S.
Future Business Leaders of America; Student National Educa-
tion Association.

ROOKS, MILDRED EVERETT Bath
Primary Education, B.S.
Student National Education Association; Association for Child-
hood Education; Library Club.

ROOKSHIRE, ROGER NEIL Lenoir
Business, B.S.
Brevard Junior College; Future Business Leaders of America;
Intramurals.

ROTHERS, ANNE LOUISE Elizabeth City
Primary Education, B.S.
Alpha Xi Delta.

ROWN, CHARLES ALEXANDER Hamlet
Industrial Arts, B.S.
Industrial Arts Club; Intramural Sports.

ROWN, JACKIE GRADY Selma
English and Mathematics, B.S.
Student National Education Association; Mathematics Club;
Freshman Counselor; Baptist Student Union.

ROWN, LAWTON ESDUS, JR. Magnolia
Social Studies and English, A.B.
Young Republicans Club; Baptist Student Union.

ROWN, OTIS CARSON, JR. Greenville
Social Studies and Geography, B.S.

ROWN, PATRICIA LOUISE Hobbsville
Primary Education, B.S.
Freshman Counselor; Tau Sigma; Association for Childhood
Education; Student National Education Association.

ROWN, SHIRLEY H. Seagrove
Grammar Education, B.S.
BUCCANEER.





BYRAN, ALEX GRAY

Biography, B.S.
Science Club.

Jacksonville

BUCK, EDDIE ALTON

Business and Social Studies, B.S.
Lambda Chi Alpha; Future Business Leaders of America;
Intramural Sports.

Wrightsville Beach

BULLARD, BETTIE HANCOCK

Music, B.S.

College Choir; Woman's Chorus; Choral Union; Opera Workshop; East Carolina Playhouse, "South Pacific," "Guys and Dolls," "The Messiah," "Faust," "Old Maid and the Thief," "Sister Angelica."

Greensboro

BULLARD, THOMAS WINGATE, JR.

Mathematics and Social Studies, B.S.

Fayetteville

BURDETTE, SALLY MAE

English and Social Studies, B.S.
Angel Flight, Commander, Executive Officer, Area Executive Officer; Student National Education Association.

Fayetteville

BURGESS, DAVID SAWYER

Social Studies and Geography, B.S.

Belcross

BURRIS, JOY HAHN

Art, B.S.
Art Club; Alpha Xi Delta; Wingate Junior College.

Concord

BURRIS, MALCOLM LEE

Business, B.S.
Delta Sigma Pi, Vice President, President; Phi Sigma Pi; WWWS Campus Radio; BUCCANEER, Assistant Business Manager.

Henderson

BURRIS, RICHARD DONALD

Social Studies and English, B.S.
Wingate Junior College; Alpha Phi Omega, Vice President; Intramural Sports.

Mount Pleasant

BURRIS, DONALD RAY

Social Studies and Public Service, A.B.

Southport

BURRIS, SUSAN STARLING

Biology, A.B.
Woman's College.

Greensboro

BUTLER, JEAN ANN

Art, B.S.
Delta Phi Delta, Secretary; Art Club; Student Government Association.

McLean, Virginia

BUTLER, MURDOCK M., JR.

Chemistry and Science, A.B.
Chi Beta Phi.

Fayetteville

BYNUM, MERRILL HAMILTON, JR.

Physical Education and Social Studies, B.S.
Lambda Chi Alpha; Circle K, Vice President; Varsity Baseball; Physical Education Majors' Club.

Greenville

BYRD, GERALD LEE

Social Studies and English, B.S.
Chowan College; Baptist Student Union, Student Council.

Murfreesboro

BYRD, RONALD DEAN

Mathematics and Social Studies, B.S.
Mathematics Club.

Tarboro

CAMPBELL, ANNE GREY

English and French, B.S.
Sigma Pi Alpha; Freshman Counselor.

Raleigh

CANADY, DAN CONRAD

Social Studies and Sociology, B.S.
Air Force Reserve Officers Training Corps; Intramural Sports; Student Government Association, Entertainment Committee.

Fayetteville

Seniors



ANNON, JAMES ALFRED, JR. Raleigh
English and Speech, B.S.
Young Democrats' Club; Newman Club; English Club; WWWS
Campus Radio; College Union Board.

ANNON, JOAN FRANCINE Ayden
Business, B.S.
Delta Zeta; Student National Education Association; EAST
CAROLINIAN; East Carolina Playhouse; Freshman Counselor.

ARROLL, WILLIAM WRIGHT Dunn
Psychology and Social Studies, A.B.
Lambda Chi Alpha; Men's Judiciary; Psychology Club.

ARTER, HELOAN GRACE Pink Hill
Primary Education, B.S.
Delta Zeta; Student National Education Association; Association
for Childhood Education.

ASH, RICHARD HENRY, JR. Louisburg
Business, A.B.
Society for the Advancement of Management; Beta Phi Gamma;
Young Men's Christian Association; Young Democrats' Club.

ATES, CAROLYN MADELINE Burlington
Primary Education, B.S.
BUCCANEER; EAST CAROLINIAN; Young Democrats' Club;
Chi Omega; Student National Education Association.

ATAPMAN, VIRGINIA SUZON Charlotte
Primary Education, B.S.
Catawba College; College Choir.

ATENWORTH, JOSEPH ADAMS Wilmington
Mathematics and Physics, A.B.

ATERRY, LINDA FAYE Greenville
Biology, B.S.
Mount Olive Junior College; Free Will Baptist Fellowship, Vice
President; Science Club.

ATESNUTT, JAMES WARREN Turkey
Business, B.S.
Student Government Association, Homecoming Committee, Points
Committee, Budget Committee, Executive Council, Assistant Treasurer,
Treasurer, Budget Committee Chairman; Pi Omega Pi, Vice
President; Theta Chi; Young Democrats' Club; BUCCANEER;
WHO'S WHO AMONG STUDENTS IN AMERICAN UNIVERSITIES
AND COLLEGES.

ATESON, JESSE PARKER, JR. Hertford
Science and Physical Education, B.S.
Physical Education Club; Phi Sigma Pi; EAST CAROLINIAN.

ATESON, LELA HARRELL Williamston
English and Science, B.S.

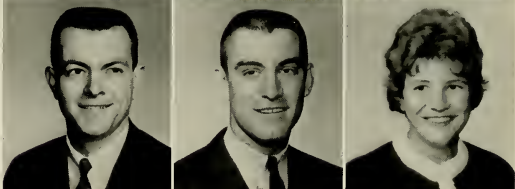

New Seal Adopted.



CHILDRESS, CLARENCE GUTHRIE Sanford
Geography and Social Studies, A.B.
Air Force Reserve Officers Training Corps, Rifle Team, Secretary; Theta Chi; Arnold Air Society; Freshman Orientation
Counselor.

CHRISTENBURY, NANCY KAREN Fayetteville
Primary Education, B.S.
Pfeiffer College; Student National Education Association; Association
for Childhood Education; Aquanymphs.

CHUCHOLA, RONALD T. Pennsville, New Jersey
Business, B.S.
Canterbury.

CLARK, BRENDA JOYCE Concord
Physical Education and Social Studies, B.S.
Brevard Junior College; Physical Education Majors' Club;
Modern Dance Club; Women's Recreation Association.

CLARK, FAYE ELIZABETH Lillington
Home Economics, B.S.
Home Economics Club; College Union Board.

COBB, SANDRA CATHLEEN LaGrange
Business, B.S.
Alpha Xi Delta, Secretary; Future Business Leaders of America,
Secretary, Treasurer; Freshman Counselor; Garrett Dormitory
Secretary.

COGHILL, BETTY V. Henderson
 Primary Education, B.S.
 Louisville Junior College.

COLLIER, BETTY JOSEPH Raleigh
 Grammar Education, B.S.
 Dean's Advisory Council; Young Women's Christian Association; Student National Education Association, Vice President, President; Association for Childhood Education; College Union Board; Westminster Youth Fellowship, Secretary; WHO'S WHO AMONG STUDENTS IN AMERICAN UNIVERSITIES AND COLLEGES.

COLLIER, CARA EUGENIA Linden
 Mathematics and Physics, B.S.
 Mathematics Club; Chi Beta Phi; Mariah D. Graham Mathematics Club Award.

COOKE, FAYE ELLEN Stantonburg
 English and Social Studies, B.S.
 Alpha Omicron Pi; Student National Education Association; North Carolina English Teachers Association.

COOKE, OLIVE HERRING Rockingham
 Music, B.S.
 College Choir; Chapel Choir; Choral Union; College Singers; Woman's Chorus; Sigma Alpha Iota, Vice President; Garrett Dormitory Vice President.

COPELAND, HENRY LEWIS Franklin, Virginia
 Science, A.B.



COPELAND, JULIA MILLER Merry Hill
 Grammar Education, B.S.
 Student National Education Association; Library Club.

COOLEY, JAMES LEWIS Salisbury
 Business, A.B.
 Society for the Advancement of Management; Future Business Leaders of America.

CORBETT, JOHNNY NORMAN Elizabeth City
 Physical Education and Psychology, B.S.
 Physical Education Major's Club; Intramural Sports.



COSBY, WAYNE MANUEL Winterpock, Virginia
 Physical Education and Social Studies, B.S.

COUNTS, KATHRYN LEE Wilmington
 Home Economics, B.S.
 Home Economics Club.

COX, JOHN COLUMBUS, JR. Spray
 English and Social Studies, B.S.



COX, LYNDA LYLE Georgetown, South Carolina
 Music, B.S.
 Concert Band; Orchestra; Marching Band.

COX, LYNN ALTON Turkey
 Industrial Arts, B.S.
 Air Force Reserve Officers Training Corps; Alpha Delta Tau, President; Arnold Air Society; Industrial Arts Club, Secretary.



COX, WILLIAM BOYD Greenville
 Science, A.B.
 Pi Kappa Alpha, Secretary; Chi Beta Phi; American Chemical Society.

COZART, H. FRANCES Greenville
 Science, A.B.
 Chi Beta Phi.



CRAFT, RICKEY MURLE Jacksonville
 Social Studies and Psychology, B.S.

CRAWFORD, CLARA FAYE Greenville
 Primary Education, B.S.
 Sigma Sigma Sigma.

Seniors



- CRAWLEY, WILLIAM CHARLES
Business, A.B. Raleigh
- CREECH, DENIS LAVERN
Business and Social Studies, A.B. Fayetteville
Future Business Leaders of America; Society for the Advancement of Management; Young Democrats' Club; Intramural Sports; College Union Board; Baptist Student Union.
- CREECH, HUBERT ANDREW
Business, A.B. Smithfield
Future Business Leaders of America.
- CREECH, MARGARET ANNE
Primary Education, B.S. Zebulon
Student National Education Association; Association for Childhood Education; Freshman Counselor.
- CRICKMORE, VIVIAN PARNEE
English and Library Science, B.S. Enfield
Student National Education Association; North Carolina Education Association; Library Science Club.
- CRISP, JEAN EDWARDS
Primary Education, B.S. Lewiston
George Peabody College; Association for Childhood Education; Student National Education Association; Woman's Chorus.

Mass Confusion Typified Orientation.



- CROSS, LOUIS DANIEL
Business, B.S. Richmond, Virginia
Future Business Leaders of America.
- CROWDER, MARVIN LINWOOD, JR. Clarksville, Virginia
Physical Education and Social Studies, B.S.
- CRUMPLER, EDWARD HUGH
Business, A.B. Goldsboro
Alpha Phi Omega, Treasurer, Historian; Future Business Leaders of America; Intramural Sports.
- CRUMPLER, KATRINA
Psychology and Social Studies, A.B. Roseboro
Freshman Class Secretary; College Union Board; Psychology Club, Secretary; Garrett Hall Vice President; Homecoming Sponsor.
- CRUTCHLOW, ELLA SUE
Social Studies and English, B.S. Suffolk, Virginia
Tau Sigma.
- CUMMINGS, JERRY ALDEN
Science and Geography, A.B. Tarboro
Alpha Phi Omega; Men's Glee Club.
- CURRIN, JULIANA V. Northside
Primary Education, B.S.
Woman's Chorus; Student National Education Association; Association for Childhood Education; Tau Sigma.
- CURTISS, ROBERT EARLE
Industrial Arts, B.S. Scarsdale, New York
Alpha Phi Omega.
- DANIEL, SANDRA LEIGH
Elementary Education, B.S. Roanoke Rapids
Student National Education Association; Alpha Delta Pi; Association for Childhood Education.
- DANIEL, WILLIS JULE, JR. Roxboro
Business, B.S.
- DANIELS, JEAN GUPTON
Social Studies and Art, B.S. Glendon
- DANIELS, PEGGY JEAN
Primary Education, B.S. Laurel Hill
Student National Education Association; Young Democrats' Club; Association for Childhood Education; Chi Omega; Marshal; Freshman Counselor.

DAVENPORT, WALTER KENNETH
Chemistry, A.B. Clinton

DAVIS, MARY HUGHES
English and Music, B.S. Ash
College Orchestra; Marching Band; Woman's Glee Club; Music Educators National Conference; Baptist Student Union; Sigma Alpha Iota; National Council of Teachers of English.

DAVIS, MARY JOHN Elizabeth City
Primary Education, B.S.
Freshman Counselor; Association for Childhood Education; Student National Education Association; Young Women's Christian Association.

DAVIS, THOMAS L. Hopewell, Virginia
Social Studies and Public Service, B.S.
Sigma Phi Epsilon; Inter-Fraternity Council.

DAY, BENJAMIN GORDON Morehead City
Social Studies and Science, B.S.
Air Force Reserve Officers Training Corps.

DEAN, EDNA MARIE Timberlake
Business, B.S.
North Carolina Education Association; Future Business Leaders of America.

DEAN, JANET MARIE Lillington
Social Studies and English, B.S.

DEANS, RACHEL MARIE Tarboro
Primary Education, B.S.
Student National Education Association.

DEATON, JANICE P. Goldsboro
Business, B.S.
Delta Zeta; Panhellenic Council, Secretary.

DERRICK, MILDRED ELIZABETH Greenville
Chemistry, A.B.
Chi Beta Phi, Secretary, Vice President; Home Economics Club; BUCCANEER; Kappa Delta, Treasurer; Science Club; Aquanymphs; Marching Band; Concert Band; Freshman Chemistry Handbook Award; James Finley Spear Junior Memorial Award; National Science Foundation Summer Research Program at Emory University; WHO'S WHO AMONG STUDENTS IN AMERICAN UNIVERSITIES AND COLLEGES.

DEVANE, ELIZABETH ANNE Clinton
English and Library Science, B.S.
Library Club; Alpha Phi; English Club; Women's Recreation Association; BUCCANEER.

DEW, BRENDA LEAH Tarboro
Grammar Education, B.S.
Marching Band; Varsity Band; Woman's Chorus; Student National Education Association; Association for Childhood Education; Freshman Counselor.



Seniors

DEXTER, CHARLOTTE WRAY Wilmington
Geography and Psychology, A.B.
Woman's Chorus; BUCCANEER.

DEICHMANN, ELIZABETH LIPPS New Bern
Grammar Education, B.S.
Alpha Delta Pi; Coker College.

DIETZ, LEE CALVIN Winston Salem
Physics, A.B.

DODSON, GEORGE ALTON Mebane
Physical Education and Social Studies, B.S.
Louisburg College; Student Government Association; Young Republicans Club; Physical Education Major's Club.

DONAT, CHARLOTTE HAMILTON Farmville
English and Speech, A.B.
East Carolina Playhouse, Vice President; WWWS Radio; WWWS Television; EAST CAROLINIAN; Student Government Association, Budget Committee.

DOVE, JOYCE LEE Bladenboro
Home Economics, B.S.
Phi Omicron; Home Economics Club.

OWDY, GARY JOSEPH
Geography and Social Studies, A.B.
Chowan College; Gamma Theta Upsilon, Vice President.

OYLE, JUDITH ANNE
English and Social Studies, B.S.
Chi Omega; BUCCANEER.

UDLEY, BONNIE MAGGS
Grammar Education, B.S.
Kappa Delta Pi; Student National Education Association.

UDLEY, DAVID FREDERICK
Geography and Science, A.B.
Pi Kappa Alpha, Social Chairman; Air Force Reserve Officers Training Corps, Competitive Drill Award.

UNLOW, DOROTHY D. JACKSON
Business and English, B.S.
Pi Omega Pi, Secretary; Kappa Delta Pi, Secretary, Treasurer; Future Business Leaders of America.

UNN, BETTY MODLIN
English and Social Studies, B.S.
Student National Education Association, Secretary.

AGLES, LAURA KATHRYN
Social Studies and English, B.S.
Homecoming Sponsor.

ATMAN, LAVERNE EDYTH
Primary Education, B.S.
East Carolina Playhouse, "Annie Get Your Gun," "South Pacific."

OWARDS, DAVID FRANKLIN
Biology and Chemistry, B.S.
Appalachian State Teachers College; Mitchell College; Science Club; Education Seminar.

OWARDS, HARVEY WILSON, JR.
Social Studies and Geography, B.S.
Alpha Phi Omega, Chaplain; Young Democrats' Club; Westminster Youth Fellowship.

OWARDS, JOE W.
Physical Education and Social Studies, B.S.
Alpha Phi Omega; Physical Education Majors' Club; Varsity Baseball.

OWARDS, PATSY ANN
Primary Education, B.S.
Woman's Chorus; Student National Education Association; EAST CAROLINIAN.

Maneto

Raleigh

Greenville

Kinston

Elizabeth City

Williamston

Hope Mills

Statesville

Statesville

Goldsboro

Bladenboro

Rocky Mount



September 14 Brought First Class Day.



EDWARDS, STEPHEN BRUCE
Business, A.B.
Fayetteville

EIDSON, EDITH HENRY
Science, B.S.
Williamston Junior College.
Williamston

ELIAS, CHARLOTTE ZETTIE
Primary Education, B.S.
Student National Education Association.
Weldon

ELIAS, JO ANN
Physical Education and Social Studies, B.S.
Physical Education Major's Club; Women's Recreation Association.
Weldon

ELKINS, TERRY GAIL
English and Library Science, B.S.
Alpha Xi Delta; Panhellenic Council, Recording Secretary, Vice President; BUCCANEER; Student National Education Association; Freshman Counselor; Library Club; English Club.
Burlington

ELLIS, BARBARA ANN
English and Library Science, B.S.
Chief Marshal; Library Club; Young Democrats' Club; Freshman Counselor; Chi Omega, Vice President, Secretary; Senior Class Secretary; Homecoming Sponsor; Student National Education Association; Theta Chi Dream Girl; Miss Pitt County; Representative to Governor's Inaugural Ball; WHO'S WHO AMONG STUDENTS IN AMERICAN UNIVERSITIES AND COLLEGES.
Faison

ELIS. MARTHA CARROLL Sanford
Social Studies and Public Service, B.S.
Freshman Counselor; Westminster Youth Fellowship, Vice President; Alpha Phi, Chaplain.

ENGLISH, MILDRED LOUISE Jacksonville
Primary Education, B.S.
Student National Education Association.

ESTES, ROBERT JAMES Norfolk, Virginia
Science and Social Studies, A.B.
Lambda Chi Alpha.

EVANS, FREDDIE SHEA Pelham
Science, B.S.

EVANS, HIRAM BUTLER Decatur, Georgia
Chemistry, A.B.
Chi Beta Phi.

EVERS, SHELBY JEAN Lumberton
English and Mathematics, B.S.
Mathematics Club; King Youth Fellowship.



Seniors



EY, AGNES NORTON New Bern
Primary Education, B.S.

FAIRCLOTH, GLORIA DELILAH Elm City
English and Library Science, B.S.
Student National Education Association; Young Democrats' Club; Baptist Student Union; Library Club.

FARRISS, FRANCIS CHADBOURN Wilmington
Social Studies and Public Service, A.B.
Tennis Team.

FAULKNER, WALTER C. Henderson
Business, B.S.

Delta Sigma Pi, Historian, *Delta Sigma* Correspondent, Professional Chairman, Delasig of The Year Award; Dean's Advisory Council; Publications Board, Outstanding Contributions to Publications Award; Freshman Orientation Counselor; BUCCANEER, Associate Editor, Editor; EAST CAROLINIAN, Summer School Associate Editor; Student Government Association; American Premier "Wages of Sin"; Future Business Leaders of America; Delegate to Associated Collegiate Press Conference in Miami Beach, Florida, Detroit, Michigan, and to CPSA at Columbia University in New York; WHO'S WHO AMONG STUDENTS IN AMERICAN UNIVERSITIES AND COLLEGES.

FINCH, JOHN BRINKLEY Laurinburg
Industrial Arts, B.S.

Alpha Delta Tau; Industrial Arts Club, Vice President

FINLEY, RUSSELL J. Tamaqua, Pennsylvania
Business, A.B.

Society for the Advancement of Management, Arrangements Chairman; Goldey Beacom School of Business.

FIPPS, LOWERY LANE Clarendon
Science and Mathematics, B.S.

FLAKE, JOE M., JR. Farmville
Social Studies and History, B.S.

Circle K Club, President, International Secretary, District Governor Carolinas Circle K; Student Government Association; Air Force Reserve Officers Training Corps, Staff Photographer; Varsity Band; WHO'S WHO AMONG STUDENTS IN AMERICAN UNIVERSITIES AND COLLEGES.

FLEMING, BRENDA RUTH Laurinburg
Primary Education, B.S.

Student National Education Association; Association for Childhood Education; Young Democrats' Club.

FLEMING, JAMES DURWOOD Creedmoor
Physical Education and Social Studies, B.S.

Campbell College; Physical Education Major's Club.

FLETCHER, CAROLISTA CABELL Edenton
Art, B.S.

Art Club; REBEL, Exchange Editor; Canterbury Club; Inter-Religious Council; Student Government Association.

FLETCHER, DAVID BRECKENRIDGE Edenton
Social Studies and Psychology, B.S.



FLETCHER, JUDITH ANN Union Grove
Primary Education, B.S.
Student National Education Association; Baptist Student Union;
Chapel Choir.

FLOWE, OLIN TWEED Matthews
Mathematics and Social Studies, B.S.
Mathematics Club.

FLOWERS, GERALDINE Rockingham
Primary Education, B.S.
King Youth Fellowship; Student National Education Association.

FOGLEMAN, BETTY JEAN Rougemont
Grammar Education, B.S.
BUCCANEER; Woman's Chorus; Student National Education Association; Association for Childhood Education.

FOLKES, ROBERT STEVEN La Mirada, California
Physical Education and Psychology, B.S.
College Union Board; Judo Club; Physical Education Major's Club; Weight Lifting Club, Secretary; Phi Epsilon Kappa; Intramural Sports.

FORBES, BECKY LOU Williamston
Music, B.S.
College Choir, Treasurer; Choral Union; Opera Workshop; Sigma Alpha Iota, Secretary, Vice President; Chapel Choir; Freshman Counselor; East Carolina Playhouse, "Faust," "Sister Angelica."

Enrollment Reached All Time High.

STER, ELIZABETH DIANA Graham
Marshal; Freshman Counselor; Junior Class Treasurer; Senior Class Treasurer; Sigma Sigma Sigma, Secretary; Homecoming Sponsor.

OWLER, HAROLD DAVIS Fayetteville
Business, A.B.
College Union Bowling League.

RANKLIN, BARBARA JACKSON Greenville
Library Science and English, B.S.
Queens College; Westminster Youth Fellowship.

RANKLIN, CHARLES ROBERT Kinston
Social Studies and Psychology, A.B.

RANKLIN, WALTER MCKINNEY, JR. Charlotte
Industrial Arts, B.S.
Industrial Arts Club.

RAZIER, DWIGHT, JR. Henderson
Mathematics and Physics, A.B.
Varsity Basketball; Mathematics Club.

REEMAN, ETHEL CAROLYN Bladenboro
Grammar Education, B.S.
Student National Education Association; Baptist Student Union; College Union Board; Tau Sigma; Kappa Delta Pi.

REEMAN, RUFUS R. Roseboro
Physical Education and Social Studies, B.S.
Kappa Alpha; Physical Education Major's Club; BUCCANEER; News Bureau Photographer.

ULFORD, JON WIKANDER Hertford
Mathematics and Social Studies, B.S.
Young Democrats' Club; Canterbury Club.

UNDERBURK, FRED LEWIS Spray
Business, A.B.
Western Carolina College; Society for the Advancement of Management; Future Business Leaders of America.

UTREAL, CHERRY ANN Rocky Point
English and Foreign Language, B.S.
English Club, Vice President; Sigma Tau Deha, Secretary; Wilson Dormitory Treasurer; BUCCANEER.

AINNEY, NELLIE HOLMES Beauford
Primary Education, B.S.
Student National Education Association; Association for Childhood Education.





GALE, LINDA RAY

English and Speech, B.S.
Kappa Delta; East Carolina Playhouse.

Lumberton

GALLOPHER, SUE GRETCHEN

Music, B.S.

Culpeper, Virginia

Marching Band; Symphonic Band, Orchestra; Choral Union;
Sigma Alpha Iota, Secretary, Treasurer; Freshman Counselor;
East Carolina Playhouse, "South Pacific."

GALLUP, STEVE ROY

Social Studies and Psychology, B.S.

Bronx, New York

Alpha Epsilon Pi; Hebrew Youth Fellowship; Inter-Fraternity
Council.

GAMBLE, PATRICIA NIVEN

Primary Education, B.S.

Waxhaw

Student National Education Association; Association for Child-
hood Education; Baptist Student Union; Women's Recreation
Association; Wingate College.

GAMMON, LINDA JANE

Grammar Education, B.S.

Woodsdale

Student National Education Association; Woman's Chorus.

GANNEY, JAMES HENDRIX

Social Studies and Psychology, B.S.
King Youth Fellowship.

Rockingham

Seniors



GARDNER, LINDA ANN

Business, B.S.

Goldsboro

Future Business Leaders of America; Student National Edu-
cation Association; Pi Omega Pi; Young Friends, President;
Inter-Religious Council.

GARNER, NELL DIXON

Grammar Education, B.S.

Mount Olive

Student National Education Association, Vice President; As-
sociation for Childhood Education; Chapel Choir; "The Mes-
siah."

GARRISS, JOHN W.

Business, A.B.

Clinton

Delta Sigma Pi, Alumni Secretary, Publicity Chairman; BUC-
CANEER, Classes Editor, Associate Editor; EAST CAROLIN-
IAN, Photographer; Delegate to Associated Collegiate Press
Conferences in Miami, Florida and Detroit, Michigan; Fresh-
man Orientation Counselor; WHO'S WHO AMONG STUDENTS
IN AMERICAN UNIVERSITIES AND COLLEGES.

GASTER, MINNIE GARDNER

English and Speech, B.S.

Elon College

East Carolina Playhouse, President.

GAY, GLADYS EARLE

Grammar Education, B.S.

Ayden

Student National Education Association; Association for Child-
hood Education; Tau Beta Sigma, Historian; Woman's Chorus.

GIBBS, BONNIE KAY

Foreign Language, B.S.

Lynnhaven, Virginia

Sigma Pi Alpha.

GILBERT, VIRGINIA YAKUTIS

Primary Education, B.S.

Calypto

North Carolina Education Association; Student National Edu-
cation Association; Woman's Chorus; Women's Glee Club.

GLIDEWELL, ILA MAE

Social Studies and Geography, B.S.

Stokesdale

GLOVER, M. ELIZABETH

Business, B.S.

Gastonia

Slay Dormitory President; Women's Judiciary, Chairman; Dis-
cipline Committee; Student Government Association; Executive
Council; Sigma Sigma Sigma; Dean's Advisory Council; WHO'S
WHO AMONG STUDENTS IN AMERICAN UNIVERSITIES
AND COLLEGES.

GODWIN, JUDITH ANN

Primary Education, B.S.

Willow Springs

Student National Education Association; Association for Child-
hood Education, Vice President; Tau Sigma; Garrett Hall
Vice President; Freshman Counselor.

GOINS, DORIS WINSLOW

Social Studies and Library Science, B.S.
Woman's College.

Robersonville

GOLDEN, GEORGE DONNLEY

Business, A.B.

Atlantic

ORDWIN, WILLIAM CARROLL Greenville
Science and English, B.S.
Kappa Alpha; Phi Sigma Pi, Treasurer; Student Government Association, Summer School Secretary, External Affairs Committee Chairman; Circle K Club; Chi Beta Phi, Treasurer; Discipline Student Fellowship, Vice President; Varsity Band; WHO'S WHO AMONG STUDENTS IN AMERICAN UNIVERSITIES AND COLLEGES.

ORDON, JOE LEE Monroe
Physical Education and Social Studies, B.S.
Phi Epsilon Kappa.

ORRIE, ELIZABETH WHITLEY Williamston
Primary Education, B.S.

OSSETT, WILLIAM TED Rocky Mount
Music, B.M.
Lambda Chi Alpha; College Choir; Men's Glee Club.

RADY, HARVEY W., JR. Deep Run
Industrial Arts, B.S.
Industrial Arts Club.

RADY, LINDA KAYE Kinston
English and Social Studies, B.S.
Alpha Delta Pi; Ragsdale Hall Treasurer; Young Democrats' Club; BUCCANEER.



"J. B." Presented Fall Quarter.

RADY, SPENCER RAY Goldsboro
Industrial Arts, B.S.
Industrial Arts Club, President; Alpha Delta Tau, Vice President; Dean's Advisory Council.

RAHAM, JUDITH ANN Efland
Primary Education, B.S.
Association for Childhood Education; Student National Education Association; BUCCANEER.

RANT, THOMAS EUGENE Kinston
Physical Education and Social Studies, B.S.
Physical Education Major's Club.

REEN, C. CLINTON Harmony
Industrial Arts, B.S.
Phi Sigma Pi; Alpha Delta Tau; Westminster Youth Fellowship; Industrial Arts Club.

REEN, VIRGINIA ANN Greenville
Mathematics and Physics, B.S.
Aquanympis, Secretary, Treasurer; Mathematics Club, Vice President; Baptist Student Union; Chi Beta Phi.

REER, CAROLYN LOUISE Wilmington
Primary Education, B.S.

RIFFITH, BETTY ROSE Greenville
Physical Education and English, A.B.
Modern Dance Club, Artistic Director; Theater Dance, Instructor; Musical Choreographer.

RIFFITH, GEORGE L. Kannapolis
Psychology and Music, A.B.
Music Educators National Conference; Marching Band; Varsity Band; BUCCANEER; Methodist Student Center; Young Men's Christian Association, Treasurer; Men's Glee Club; Chapel Choir; Choral Union; Inter-Religious Council; Student Christian Association, President.

RIMES, JUNIUS DANIEL, III Washington
English and Social Studies, A.B.
Rebel, Associate Editor, Editor; EAST CAROLINIAN, Columnist, Editor; Publication's Board; Delegate to Associated Collegiate Press Conferences in Miami, Florida, and Detroit, Michigan; Student Government Association; Dean's Advisory Council; Disciplinary Committee; Freshman Orientation Counselor; WHO'S WHO AMONG STUDENTS IN AMERICAN UNIVERSITIES AND COLLEGES.

RINDSTAFF, NANCY ROSE Newton
Art, A.B.
Art Club.

RUBBS, WILLIAM ALTON Burlington
Business, A.B.
Circle K Club, Secretary, Board of Directors.

RUNTHER, ROBERT CHRISTOPHER Goldsboro
Business, A.B.
Southern Methodist University; Pi Kappa Alpha; Newman Club; Air Force Reserve Officers Training Corps, Arnold Air Society; Alpha Phi Omega.





GURLEY, LINDA PEARL

Library Science and Social Studies, B.S.
Library Club; Student National Education Association.

Princeton

GUYTON, JANICE SUE

Business, B.S.
Pi Omega Pi; Future Business Leaders of America, Recording Secretary; Women's Recreation Association.

Bladenboro

HADDEN, RICHARD LOUIS

Psychology and Business, A.B.

Goldsboro

HALES, JESMAN ARNOLD

Social Studies and Geography, B.S.
Air Force Reserve Officers Training Corps, Arnold Air Society; Gamma Theta Upsilon.

Fremont

HAMILL, WILLIAM NELSON

Industrial Arts, B.S.
Industrial Arts Club.

Weldon

HAMLETT, MICHAEL LYNN

English and Social Studies, B.S.
Frederick College.

Roxboro

HAMMOND, LUCY OLIVIA

Primary Education, B.S.
Alpha Delta Pi; Freshman Council; Homecoming Queen Sponsor; Student National Education Association; Cheerleader; Women's Recreation Association.

New Bern

HAMMOND, RUBY JACQUELINE

Primary Education, B.S.
Sigma Sigma Sigma; Freshman Counselor; Women's Judiciary; Aquanymphs; Student National Education Association.

New Bern

HARDEE, LILLIE CAROLINE

Grammar Education, B.S.
Baptist Student Union; Student National Education Association; Association for Childhood Education.

Wilmington

HARDIE, SHELVA JEAN

Biology, A.B., B.S.
Science Club, Secretary, Treasurer; Young Democrats Club; Baptist Student Union; Lecture Series Committee; Young Women's Christian Association.

Clarendon

HARDISON, BENJAMIN FLOYD, JR.

Social Studies and Physics, B.S.
Phi Kappa Tau, Treasurer, Chaplain; Inter-Fraternity Council; Baptist Student Union.

Arapahoe

HARDISON, MARJORIE MARIE

Grammar Education, B.S.
Student National Education Association; Association for Childhood Education; Women's Chorus.

Kinston

Seniors

HARPER, VIRGIL BLACKLEDGE

Industrial Arts, B.S.
Industrial Arts Club.

Kinston

HARRELL, FLORENCE FAYE

Business, B.S.

Tarboro

HARRELL, GERALD LESTER

Business, A.B.

Edenton

BUCCANEER; East Carolina Playhouse, Treasurer, Secretary; Future Business Leaders of America; Student Government Association, Productions Committee Co-Chairman.

HARRINGTON, MARGIE RAE

Mathematics and Science, B.S.

Kannapolis

Wingate Junior College; Angel Flight; Mathematics Club; Science Club; BUCCANEER.

HARRIS, BETH

English and Library Science, B.S.

Bailey

Chi Omega, Secretary; Student National Education Association; Student Government Association, Student Senate; Cotten Hall President; Homecoming Queen Sponsor; Dean's Advisory Council; Women's Judiciary; Marshal; BUCCANEER; Young Democrats Club; Best Dressed Coed for GLANOUR Magazine.

HARRIS, JAMES ALSON, JR.

Business, A.B.

Portsmouth, Va.

Lambda Chi Alpha; Circle K Club; Future Business Leaders of America.



RRIS, LINWOOD ALLEN Greenville
 Science, B.S.
 Theta Chi; Science Club.

RRIS, MARTIN LUTHER Greenville
 Business, A.B.
 Society for the Advancement of Management; Future Business Leaders of America; EAST CAROLINIAN.

RRIS, MARY GAYNELL Greenville
 Business, B.S.
 King Youth Fellowship; Future Business Leaders of America.

RRIS, SYLVIA PARKS Enfield
 Business, B.S.
 Pi Omega Pi, President; Future Business Leaders of America; WHO'S WHO AMONG STUDENTS IN AMERICAN UNIVERSITIES AND COLLEGES.

RRIS, WILLIAM SHERROD, JR. Emporia
 Social Studies and Sociology, B.S.
 Theta Chi.

RRISON, JUDITH LYNN Plymouth
 Home Economics, B.S.
 Phi Omicron, Reporter; Home Economics Club, Reporter; Freshman Counselor.

RWARD, JOHN DOUGLAS Concord
 Physical Education and Psychology, B.S.
 Sigma Nu; Physical Education Majors Club.

TCH, JOHNNY GRATTAN Clinton
 Physical Education and Mathematics, B.S.
 Physical Education Majors Club; Intramural Sports.

TTEM, ALICE O'BRIAN Williamston
 Grammar Education, B.S.

WKES, MALISSIE DORCAS Willow Springs
 Grammar Education, B.S.

ZLETON, GEORGE LIVINGSTON Greenville
 Physics, B.S.

DGEPETH, JOHN ELVIN Henderson
 English and Social Studies, B.S.
 King Youth Fellowship



L & M Campaign Funds Mounted.

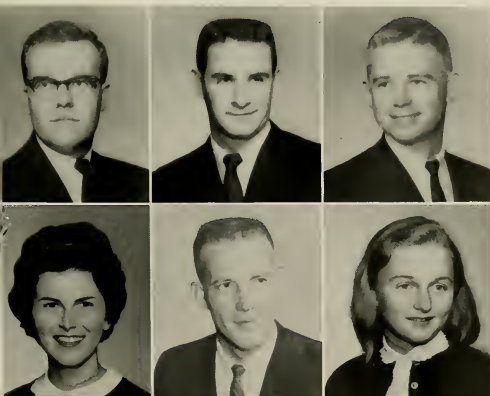

HEERY, JOHN JOSEPH Gibbstown, N.J.
 Business, A.B.
 Society for the Advancement of Management; Newman Club;
 WWWS-AM; Inter-Religious Council.

HELMS, WILLIAM PHIL Charlotte
 Business, A.B.
 Delta Sigma Pi; BUCCANEER.

HENDERSON, JERRY DAVID Ayden
 Chemistry, A.B.

HILL, JEAN BAKER Louisburg
 Home Economics, B.S.
 Phi Omicron; Home Economics Club.

HILL, JOHN R. Kinston
 Business, B.S.

HILL, MARGARET ELLEN MINSON Groton, Conn.
 Mathematics, A.B., B.S.
 Mathematics Club; Aquanymphs; Modern Dance Club; Chi Beta Phi; Science Club; Theater Dance Group.

HILL, SHELBY JEAN Primary Education, B.S. Goldsboro
 Association for Childhood Education; Student National Education Association.

HILLIARD, RAYMOND GRANT Franklinville
 Business, A.B.

HINDSLEY, LAWRENCE WAYNE Wilmington, Delaware
 Business, B.S.
 College Union Bowling League.

HINNANT, HAROLD GRAY Maury
 Social Studies, B.S.

HINSON, PHYLLIS EMILY Whiteville
 English and Library Science, B.S.
 Sigma Tau Delta; EAST CAROLINIAN; Young Democrats Club; "Guys and Dolls"; "Merchant of Venice."

HINTZ, ROBERT EDWARD West Liberty, Iowa
 Physical Education and Social Studies, B.S.
 Physical Education Majors Club; Men's Chorus; Phi Kappa Alpha.



Seniors

HOBBS, WINDSOR KEITH Warsaw
 Psychology and Biology, A.B.
 Pi Kappa Alpha, Secretary; Freshman Counselor; Publications Board; EAST CAROLINIAN, Business Manager; Psychology Club; Society for the Advancement of Management; WWW-TV.

HOLLIDAY, PEGGY WOOD Tarboro
 Science, B.S.
 Science Club; Homecoming Queen Sponsor.

HOLLINGSWORTH, FRANCES ERWIN Roanoke Rapids
 Primary Education, B.S.
 Student National Education Association; Association for Childhood Education; Opera Theater.

HOLLINGSWORTH, JOSEPH WEBSTER Brevard
 Geography and Social Studies, A.B.
 Lambda Chi Alpha; Gamma Theta Upsilon, President.

HOLLOMAN, ALTON WAYNE Wilson
 Psychology and Geography, A.B.
 Sigma Nu.

HOLLOMAN, AUDREY DEANE Harrellsville
 Home Economics, B.S.
 Phi Omicron, Secretary, Treasurer; Freshman Counselor; Homecoming Sponsor; Home Economics Club, Vice President, President; Cotten Hall Vice President; WHO'S WHO AMONG STUDENTS IN AMERICAN UNIVERSITIES AND COLLEGES.

HOLMES, ANNETTE Bowden
 Grammar Education, B.S.
 Association for Childhood Education; Student National Education Association.

HOLTON, ALFORD JESSE, JR. Louisburg
 Music, B.S.
 Marching Band; Symphonic Band; Varsity Band; Collegians; Phi Mu Alpha, Treasurer; Music Educators National Conference, Treasurer, Vice President, President.

HOOPER, TRACY CARLYLE Stumpy Point
 Mathematics and Physics, B.S.

HOOPER, VERNA MANN Kill Devil Hills
 Primary Education, B.S.
 Tau Sigma; Student National Education Association; Association for Childhood Education.

HOPKINS, ELLA LOUISE Jamesville
 Grammar Education, B.S.
 WWW; Young Democrats Club; Student National Education Association.

HOPKINS, GILES DION Concord
 Social Studies and Geography, B.S.
 Sigma Phi Epsilon, Charter Member, President; Senior Class President; Inter-Fraternity Council; Dean's Advisory Council, Student Government Association, Historian, Executive Council, Budget Committee, Student Senate; WHO'S WHO AMONG STUDENTS IN AMERICAN UNIVERSITIES AND COLLEGES.





HORNE, MARGUERITE COCHRAN
Primary Education, B.S.

Greenville

HORNING, CAROLYN JANE Pottsville, Pennsylvania
Business, B.S.
Newman Club; Pi Omega Pi; Future Business Leaders of America; Student National Education Association.

HOUSE, RICHARD MONADUKE Tarboro
Social Studies and English, B.S.

HOWARD, JAMES ODELL Pink Hill
Industrial Arts, B.S.
Alpha Delta Tau, Secretary, Treasurer; Industrial Arts Club; Intramural Sports.

HUBBARD, NANCY DEANE Norfolk, Virginia
Primary Education, B.S.
Sigma Sigma Sigma; Association for Childhood Education; Chapel Choir.

HUFFMAN, REBECCA LOU Greensboro
Primary Education, B.S.
Student National Education Association; Aquanymphs.

Tommye Suggs — Homecoming Queen.



HUGHES, PATRICIA ANN Chadbourne
English and Social Studies, B.S.
Freshman Counselor.

HULCHER, CHARLES BUTLER, JR. Kingstree, South Carolina
Music, B.S.
Concert Band; Marching Band; Men's Glee Club; Choral Union; Phi Mu Alpha Sinfonia; Collegians; Concert Jazz Band.

HUMPHREY, C. ASHLEY Lumberton
Business, B.S.
Phi Kappa Tau, Treasurer, Vice President, President; Inter-Fraternity Council; Baptist Student Union, Treasurer.

HUNT, RECTOR SAMUEL Burlington
Geography and Social Studies, A.B.
Sigma Nu.

HUNTER, ROBERT KORNEGAY Kinston
Industrial Arts, B.S.
Industrial Arts Club.

IDOL, GARY EUGENE Charlotte
Art, A.B.
Charlotte Junior College; Theta Chi; Student Government Association, Summer School Vice President, Senator, Delegate to NSA; Art Club; BUCCANEER.

JACKSON, JAMES F. Palor Park, Illinois
Business, A.B.
Society for the Advancement of Management; Future Business Leaders of America.

JACKSON, JUDY FAYE Godwin
Business and Library Science, B.S.
Library Club; Student National Education Association; Future Business Leaders of America.

JACKSON, SEPHIE LEE New Bern
Primary Education, B.S.
Peace College; Home Economics Club; Women's Glee Club; Student National Education Association.

JAMES, POLLY LEE Wallace
Home Economics, B.S.
Home Economics Club; Young Democrats Club; Women's Recreation Association.

JARMAN, CHARLOTTE ELIZABETH Kinston
Business and English, B.S.
Future Business Leaders of America, Corresponding Secretary; Student National Education Association.

JERNIGAN, SANDRA KAY Vanceboro
Business and English, B.S.
Women's Recreation Association; Future Business Leaders of America; Student National Education Association.

JOHNSON, ANN CAROLYN Angier
Grammar Education, B.S.
Student National Education Association.

JOHNSON, BRENDA CAROLYN Four Oaks
French and English, B.S.
Sigma Pi Alpha, Treasurer; Student National Education Association.

JOHNSON, CHRIS RYAL Benson
English, B.S.
East Carolina Playhouse; Sigma Tau Delta; Student National Education Association.

JONES, ALMA ELIZABETH Seven Springs
Primary Education, B.S.
Student National Education Association.

JONES, ANN MURPHY Bell Arthur
Primary Education, B.S.

JONES, BONNIE JOYCE Durham
Home Economics, B.S.

JONES, GENE DOUGLAS Ash
Math and Physical Education, B.S.

JONES, JAMES WILLIAM Willington
Social Studies, B.S.

JONES, JO ANNE Clinton
English and French, B.S.
King Youth Fellowship.

JONES, KYLE C. Elk Park
Business, A.B.

JONES, MARTHA SUE Ghent, New York
Business, B.S.
Averett College; Sigma Sigma Sigma; Canterbury Club.

JOURNIGAN, CLIFTON WAYNE Henderson
Business, A.B.
Delta Sigma Pi, Secretary, Vice President; Future Business Leaders of America; EAST CAROLINIAN; BUCCANEER.



Seniors



JOWERS, CHARLES DANNY Hemingway, South Carolina
Business, B.S.
Future Business Leaders of America; Science Club; Wingate College.

JOYNER, EDWARD LEROY, JR. Fayetteville
Business, A.B.
Air Force Reserve Officers Training Corps; Sigma Phi Epsilon, Charter Member; Young Democrats Club; Future Business Leaders of America; Intramural Sports.

JOYNER, ELLEN GAYLE Knightdale
Business, A.B.
Marshal; Alpha Omicron Pi, Assistant Treasurer, Treasurer.

KALLIO, HELEN ELIZABETH North East, Maryland
Business, B.S.
EAST CAROLINIAN, Feature Editor, Copy Editor; Lutheran Student Association, Secretary-Treasurer, President; Inter-Religious Council President; Future Business Leaders of America; Pi Omega Pi; Coldey Beacom School of Business.

KATSIAS, ANTHONY Virginia Beach, Virginia
Physical Education and Social Studies, B.S.
Delta Sigma Phi, Vice President; Inter-Fraternity Council; Physical Education Majors Club; Phi Epsilon Kappa; EAST CAROLINIAN; BUCCANEER.

KAYLOR, RAY BUFORD Maide
Science, A.B.

- EL, DAVID GENE
Mathematics and Science, B.S. Bethel
- EL, LOWELL LEE
Science and Social Studies, B.S.
TV Guild; Science Club. Athoskie
- EN, JANIS LYNN
Mathematics and Science, B.S.
Mathematics Club; BUCANEER; Student National Education Association. Newton Grove
- NEDDY, SANDRA KAY
Spanish and French, B.S.
Sigma Pi Alpha, Vice President. Greenville
- NIE, NANCY GRACE
Social Studies and Psychology, B.S.
Sigma Sigma Sigma. High Point
- RLEY, JO NELL
Primary Education, B.S.
Chi Omega; Homecoming Sponsor; Student National Education Association; Association for Childhood Education; Student Government Association, Senator, Special Events Committee; BUCANEER. Mooresville



Aycock Dormitory Dedicated.



- KILBY, ANN JONES
Home Economics, B.S.
Garrett Hall President; THE KEY, Associate Editor; Home Economics Club; Woman's Judiciary; Student Government Association, Senator, Co-Chairman Summer School Ball; WHO'S WHO AMONG STUDENTS IN AMERICAN UNIVERSITIES AND COLLEGES. Bath
- KILPATRICK, MICHAEL WILSON
Psychology, A.E.
Phi Mu Alpha; Men's Glee Club; Psychology Club; College Choir; Spring Musicals; Music Festival. Robersonville
- KING, REBECCA MORGAN
Science, B.S.
Chi Beta Phi; Science Club; Baptist Student Union; Home Economics Club; Freshman Physics Award. Dunn
- KING, ROBERT WARREN
Physical Education and Social Studies, B.S.
Baseball; Intramural Sports. Elizabeth City
- KINGREY, ROBERT NEAL
Physical Education and Social Studies, B.S.
Swimming Team, Co-Captain, All-American Team; National Association Inter-Collegiate Athletics Diving Champion; "Annie, Get Your Gun." Norfolk, Virginia
- KNOWLES, RODNEY LEE
Grammar Education, B.S.
Student National Education Association; College Union. New Bern
- KOONCE, SIDNEY GALE
Business, B.S.
Delta Sigma Pi, Historian; BUCANEER, Assistant Business Manager, Business Manager; Publications Board; Delegate to Associated Collegiate Press Conference in Miami, Florida; Freshman Counselor; Chapel Choir; Student Government Association Senator. Rocky Mount
- KOPLEY, ANNE M.
Business, B.S.
Kappa Delta; Future Business Leaders of America; Valentine Queen; Slay Hall Secretary. Garden City, New Jersey
- KYLES, DON PAUL
Industrial Arts, B.S.
Industrial Arts Club. Maiden
- LACKEY, KATHERINE CAROL
Primary Education, B.S.
Marching Band; Association for Childhood Education; Woman's Glee Club; Woman's Chorus. Rockingham
- LAKIN, GARY EDWARD
Business, A.B.
Air Force Reserve Officers Training Corps; Future Business Leaders of America. Portsmouth, Virginia
- LANCASTER, CHARLES G. JR.
English and Social Studies, A.B.
WWWS-FM, Station Manager; TV Guild, President; Pi Kappa Phi; Dean's Advisory Council; East Carolina Playhouse. Windsor

ANCASTER, MARY JO Windsor
Business, B.S.
Alpha Xi Delta, Vice President; President; Chief Marshal; TV
Guild; WWWS-FM, Secretary; Freshman Counselor; EAST
CAROLINIAN; Homecoming Sponsor; WHO'S WHO AMONG
STUDENTS IN AMERICAN UNIVERSITIES AND COL-
LEGES.

AND, SYBLE LINDSEY Oak City
Grammar Education, B.S.
Madison College; Westminster Fellowship, Vice President;
Association for Childhood Education, Corresponding Secretary,
Secretary-Treasurer; BUCCANER; Alpha Phi.

ARSON, GERALD THOMAS Forest City, Iowa
Mathematics and Business, A.B.
Golf Team; Lutheran Student Association.

ASSITER, SHELTON RAY Gatesville
Industrial Arts, B.S.
Industrial Arts Club; Alpha Delta Tau, Historian; North
Carolina Industrial Arts Association; American Industrial Arts
Association.

ATES, JOSEPH KENT Fairwinds Bear, Delaware
Business, A.B.

AWRENCE, P. ELIZABETH Sanford
Home Economics, B.S.
Campbell College; Home Economics Club.

EE, CLYDE EDWARD Fayetteville
Social Studies and Geography, B.S.
Student Government Association, Day Student Senator; Theta
Chi; Inter-Fraternity Council.

EE, DEANYE GRACE Pikeville
Biology, B.S.
Mount Olive Junior College; Science Club; Student National
Education Association.

EE, MARGIE FAYE Deep Run
Grammar Education, B.S.

EE, SUDIE MAE Williamston
Business, B.S.
King Youth Fellowship, Secretary; Future Business Leaders of
America.

EE, ZEPLIN SANFORD, JR. Levittown, Pennsylvania
Biology, B.S.
King Youth Fellowship.

LEFAVOR, MARSHALL WADE Bayside, Virginia
English and Psychology, B.S.
Kappa Alpha Order; Varsity Football; Varsity Track.



Seniors



LEGGETT, HUBERT KERMIT, JR. Greenville
Industrial Arts, B.S.
Marching Band; Varsity Band; Industrial Arts Club; Alpha
Delta Tau.

LEITH, JOANN BARBER Greenville
Business and English, B.S.

LEWIS, CAROL GASKINS Greenville
Home Economics, B.S.
Phi Omicron, Vice President; Home Economics Club; King
Youth Fellowship.

LEWIS, EVELYN FRANCES Cascade, Virginia
Mathematics and Science, B.S.
Mathematics Club.

LEWIS, JAMES EUGENE, JR. Havelock
Industrial Arts, B.S.
Industrial Arts Club; Chowan College.

LEWIS, JEAN CAROL Wilson
Grammar Education, B.S.
Student National Education Association; Young Women's Christian
Association; Association for Childhood Education; Women's
Chorus.



LEWIS, JIMMY WAYNE
Social Studies and Physical Education, B.S.
Phi Sigma Pi. Washington

LEWIS, LYNDIA CAROLE
Primary Education, B.S. Knightdale
Cotten Hall Vice President; Garrett Hall President; Freshman Counselor; Student National Education Association; Kappa Delta Pi; Association for Childhood Education; Tau Sigma, Vice President, President; Young Women's Christian Association, President; Baptist Student Union; Student Government Association, Student Senate, Women's Judiciary; Student Christian Association, Vice President; Chapel Choir, Vice President; Inter-Religious Council, Secretary; WHO'S WHO AMONG STUDENTS IN AMERICAN UNIVERSITIES AND COLLEGES.

LILES, CAROLYN NEAL
Art, B.S. Littleton
Art Club.

LINDSEY, VIVIAN WYNNE
Primary Education, B.S. Plymouth
Garrett Hall Treasurer; Student National Education Association; Freshman Counselor.

LINEBACK, NEAL GAMBILL
Geography and Social Studies, A.B. Winston-Salem
Gamma Theta Upsilon, President.

LISK, RONALD CRAIG
Science and Mathematics, B.S. Swansboro

LITTLETON, JESSE FITZHUGH, JR.
Social Studies and Geography, B.S. Swansboro

LITTLETON, SUE FOSCUE
Library Science and French, B.S. Maysville

LOFTIN, MARY FARRIOR
Business, B.S. Mount Olive

LOGGINS, JAMES HENRY
Business, B.S. Winston-Salem
Alpha Phi Omega, Historian; Future Business Leaders of America.

LONG, LINDA KATHRYN
Elementary Education, B.S. Rockingham
Varsity Band; Student National Education Association.

LONG, MICHAEL ELMER
Geography and Social Studies, A.B. New Bern

Dean White Honored at Tea.

ORNBACHER, FREDERICK GUSTAV
Business, A.B. Raleigh
Future Business Leaders of America; Society for the Advancement of Management, Secretary.

OVIC, ROBERT HENRY
Business, A.B. Savannah, Tennessee
Delta Sigma Pi, Treasurer; Future Business Leaders of America; WWWS-TV and Radio; TV Guild.

OY, NEIL E.
Science and Physics, A.B., B.S. Pantego

YNCH, PRISCILLA FAYE
Physical Education and Science, B.S. Roanoke Rapids
Women's Recreation Association; Physical Education Majors Club; Freshman Counselor; Fleming Hall Treasurer.

YON, MARTHA JANE
Primary Education, B.S. Durham
Student National Education Association; Association for Childhood Education; Delta Zeta; Freshman Counselor.

EARTHUR, DONALD LEE
Social Studies and Psychology, B.S. Greenville
Air Force Reserve Officers Training Corps.





- McCAIN, LELIA CAROLE Waxhaw
Grammar Education, B.S.
Association for Childhood Education; Student National Education Association; Westminster Fellowship; House Council; Young Democrats Club; Women's Recreation Association.
- McCANTS, FLOYD WILLIAM Wyoming
Physical Education and Psychology, B.S.
Physical Education Majors Club; Track Team.
- McCORKLE, L. SARA Raleigh
Psychology, English, A.B.
- McCREA, RONALD D. Durham
Social Studies and English, A.B.
Theta Chi, Reporter, Social Chairman, Historian; Inter-Fraternity Council, Vice President; Collegians.
- McCULLEN, CAROL LOUISE Clinton
Primary Education, B.S.
College Union, Secretary, Social Chairman, Delegate to Fine Arts Committee Convention, Homecoming Hostess, Board Member; Homecoming Sponsor for Cotton Hall.
- McCULLEN, SHIRLEY JEAN Clinton
Grammar Education, B.S.
Sigma Tau Chi; Atlantic Christian College; House Committee, Fleming and Cotton Dorm; Woman's Chorus; Association for Childhood Education; Student National Education Association; Young Democrats Club; Women's Recreation Association.

Seniors



- McDONALD, NORMA CAROLE Mount Olive
Primary Education, B.S.
Peace College; Kappa Delta; Miss Slay Dorm; BUCCANEER.
- McDUFFIE, MARY JUDITH Princeton
Grammar Education, B.S.
Emmanuel College; King Youth Fellowship.
- McGEE, NATHAN EUGENE Conover
Business, A.B.
Delta Sigma Pi; Future Business Leaders of America; Society for the Advancement of Management; Air Force Reserve Officers Training Corps; Lutheran Student Association.
- McHUGH, MARY JANE Jacksonville
Primary Education, B.S.
East Carolina Playhouse; National Education Association, North Carolina Education Association.
- McLAWHORN, HERMAN HESSELL Hookerton
Business, A.B.
- MACKEY, THOMAS DUDLEY Bethesda, Maryland
Social Studies and Sociology, A.B.
Alpha Phi Omega; Men's Glee Club.
- MAHAFFEY, CHARLES EDWARD Elizabeth City
Chemistry, A.B.
American Chemical Society.
- MARCHAK, MYRON Penns Grove, New Jersey
Business, B.S.
Future Business Leaders of America; Campus Radio.
- MARSH, JOANN New Bern
English and Science, B.S.
University of Missouri; Student National Education Association; Science Club; College Union, Board Member, Summer School Secretary.
- MARSHBURN, JAMES EDGAR Vass
Physical Education and Social Studies, B.S.
Louisburg College.
- MARTIN, WILLIAM LYNWOOD Fieldale, Virginia
Physical Education and Social Studies, B.S.
Alpha Phi Omega, Assistant Intramural Director.
- MASON, CAROL BAUCOM Apex
Primary Education, B.S.
Association for Childhood Education; National Education Association.

ASON, JIMMIE EDWARD Apex
Business, B.S.
Future Business Leaders of America; Society for the Advancement of Management; Student National Education Association; Alpha Phi Omega.

ASON, POLLY ELIZABETH Bath
Primary Education, B.S.
Young Democrats Club; Student National Education Association; Baptist Student Union.

ASSENGILL, LINDA LEE Four Oaks
English and Social Studies, B.S.
Sigma Tau Delta; Student National Education Association; North Carolina English Teachers Association.

ATTHEWS, JOHN REGINALD, JR. Fayetteville
English, A.B.

ATTHEWS, RONDALL RAY Linden
Science, A.B.

AY, CELIA PITTS Bailey
Primary Education, B.S.
Association for Childhood Education; Student National Education Association; North Carolina Education Association; Young Democrats Club; Young Women's Christian Association; Chi Omega, Corresponding Secretary.



- Junior English Exam Administered.

AY, MARY NAN Maury
English and Foreign Language, B.S.
Woman's College; Delta Zeta; Marshal; Sigma Tau Delta.

EADOWS, SARAH KATHRYN Hookerton
Grammar Education, B.S.
Student National Education Association; Association for Childhood Education.

EREDITH, KENNETH ROSS Charlotte
Art, B.S.
Art Club; Sigma Phi Epsilon; EAST CAROLINIAN.

ERRITT, LAURA CATHERINE Dover
Social Studies and Public Administration, A.B.

EWBORN, SALLIE M. Grifton
Music, B.S.

ICOL, JANET MARIE Valdese
Science and Mathematics, B.S.
Mathematics Club.

ILLS, BERNARD DEAN Henderson
Social Studies and English, A.B.
Kappa Alpha, Secretary; Inter-Fraternity Council; EAST CAROLINIAN; WWS Campus Radio; BUCCANEER, Sports Editor; Lecture Series Committee.

ILLS, CECIL L. Goldsboro
Business, A.B.

ILLS, DOROTHY ANNETTE Wallace
Home Economics, B.S.
Home Economics Club; Phi Omicron; Women's Recreation Association.

ILLS, HAROLD JASON Greenville
Social Studies and Psychology, B.S.
Psychology Club; King Youth Fellowship.

ILLS, LINDA GAY Greenville
Biology, B.S.
Angel Flight; Free Will Baptist Youth Fellowship; Science Club.

MIMS, RICHARD LEE Woodbridge, Virginia
Industrial Arts, B.S.
Industrial Arts Club; Intramural Sports.





- MINTON, SHIRLEY JO Suffolk, Virginia
Home Economics, B.S.
Chi Omega; Home Economics Club; Young Democrats Club;
Campbell College.
- MITCHELL, MARGARET JOYCE Greensboro
Music, B.S.
Sigma Alpha Iota; Concert Band; Orchestra; Marching Band;
Slay Hall Treasurer.
- MIZELL, ARLIN EUGENE Williamston
Physical Education and Psychology, B.S.
Football; Physical Education Majors Club; Theta Chi; Buc-
cancer Sports Car Club.
- MIZELL, EDWARD THOMAS Durham
Physical Education and Social Studies, B.S.
Louisburg College; Basketball; Pi Kappa Alpha; Physical Edu-
cation Majors Club; Phi Epsilon Kappa.
- MONK, MARIANNE Ahoskie
Grammar Education, B.S.
Newman Club; Student National Education Association; Wom-
an's Club.
- MOODY, JOAN FRANCES Bon Air, Virginia
Physical Education and Social Studies, B.S.
Women's Recreation Association; Physical Education Majors
Club; Intramural Sports; Dormitory President.
- MOORE, CATHERINE TATUM Greenville
English and Social Studies, B.S.
Woman's College; Student National Education Association;
Alpha Omicron Pi; Sigma Tau Delta.
- MOORE, EMILY LOU Rocky Mount
English and Social Studies, B.S.
Freshman Counselor; Young Democrats Club; Slay Hall Vice
President; Garrett Hall Secretary.
- MOORE, JERRY WALTER Raleigh
Industrial Arts, B.S.
Pi Kappa Alpha; WWS Campus Radio; Industrial Arts Club.
- MOORE, KENNETH EUGENE Winston-Salem
Geography and Psychology, A.B.
Theta Chi; Inter-Fraternity Council, Vice President; Junior
Class Senator.
- MOORE, MARY LEE Charlotte
Primary Education, B.S.
Wingate College; Student National Education Association;
Women's Glee Club; Baptist Student Union; North Carolina
Education Association.
- MOORE, WILLIAM EDWARD, III Greenville
Industrial Arts, B.S.
Pi Kappa Alpha; Student Government Association, Entertain-
ment Chairman; Alpha Delta Tau; WHO'S WHO AMONG
STUDENTS IN AMERICAN UNIVERSITIES AND COL-
LEGES.

Seniors

- MOORE, ZELLA GRAY High Point
French and English, A.B.
Mars Hill College.
- MOORE, BOBBY LEE Havelock
Business, A.B.
- MORRIS, JEAN CARROLL Elizabeth City
Social Studies and Mathematics, B.S.
Mathematics Club; Alpha Omicron Pi, Historian.
- MORRIS, NANCY BAKER Nashville
Grammar Education, B.S.
Student National Education Association; Angel Flight, Secre-
tary; Slay Hall Secretary; North Carolina Education Associa-
tion.
- MORRIS, ROY LEE Denton
Social Studies and Psychology, B.S.
Young Republicans Club; Air Force Reserve Officers Training
Corps, Arnold Air Society, Drill Team.
- MORSE, PEGGY ANN Rockingham
Music, B.S.
Marching Band; Symphonic Band; Orchestra.



JEWERY, BRENDA SUE High Point
Physical Education and Social Studies, B.S.
Women's Recreation Association; Alpha Omicron Pi; Physical Education Majors Club.

UMFORD, MARY HELEN Kinston
Business, B.S.
Future Business Leaders of America, President, Secretary; Kappa Delta; Dean's Advisory Council; College Choir; Woman's Chorus; Choral Union; "Messiah"; "South Pacific"; "Guys and Dolls"; WHO'S WHO AMONG STUDENTS IN AMERICAN UNIVERSITIES AND COLLEGES.

URPHY, EDWARD EARLE, JR. Wilmington, Delaware
Business, A.B.
Newman Club; Semper Fidelis Society.

VANCE, ROBERT ALFRED Charlotte
Art, A.B.
Art Club; Canterbury Club; East Carolina Playhouse; Student Christian Association, Treasurer.

ASH, PHYLLIS DEAN Monroe
Grammar Education, B.S.
Alpha Xi Delta, Recording Secretary; Freshman Counselor; Student National Education Association.

AL, RONNIE LANE Walkertown
Business, A.B.
Delta Sigma Pi, Historian, Vice President; Student Government Association, Summer School Senator; BUCCANEER, Assistant Business Manager; Delegate to Columbia Scholastic Press Association in New York and the Associated Collegiate Press Conference in Detroit, Michigan; Intramural Sports.

ESBITT, NANCY DIANNE Black Mountain
Grammar Education, B.S.
Brevard College; Freshman Counselor; Alpha Phi; Panhellenic Council; Student National Education Association; Homecoming Sponsor.

EWBERN, ELTON LEE, JR. Colerain
Mathematics and Physics, B.S.

EWMAN, BOBBIE GUPTON Greenville
Geography, Spanish, and Social Studies, A.B.
Mathematics Club; Sigma Pi Alpha, President; Science Club; Gamma Theta Upsilon.

ICHOLAS, JOHN LEONARD Hampton, Virginia
Business, A.B.

ICHOLAS, JAMES WILLIS Bassett, Virginia
Physical Education and Social Studies, B.S.
Alpha Phi Omega; Physical Education Majors Club; Intramural Sports; Ferrum College.

OBLE, GLENDA SUE Deep Run
Home Economics, B.S.
Home Economics Club; Student National Education Association; Atlantic Christian College.



Design of Class Rings Changed.



NORWOOD, GROVER CARROLL Black Mountain
English, B.S.
East Carolina Playhouse; EAST CAROLINIAN, Review Editor; Intramural Sports; "Auntie Mame"; Campus Radio; Fine Arts Exposition Committee; Air Force Reserve Officers Training Corps; Sigma Tau Delta; Young Men's Christian Association; North Carolina State College; WHO'S WHO AMONG STUDENTS IN AMERICAN UNIVERSITIES AND COLLEGES.

OAKES, KATHRYN ELIZABETH Greenville
French and Mathematics, A.B.
Women's College; Alpha Delta Pi, President.

OAKLEY, WILLIAM JAMES Townsend, Virginia
Physical Education and Social Studies, B.S.
Louisburg College; Physical Education Majors Club; Phi Epsilon Kappa.

O'BRIEN, DONALD RAY Oxford
Mathematics and Social Studies, A.B.
Mathematics Club, Vice President; Air Force Reserve Officers Training Corps; Arnold Air Society; Intramural Sports; Young Democrats Club; Baptist Student Union.

ODOM, VICKI LEE Rocky Mount

Biological, B.S.
Alpha Delta Pi; Science Club.
OLIVER, BARBARA ANN Princeton
Grammar Education, B.S.
Campbell College; Woman's Chorus; Student National Education Association; Association for Childhood Education.

- OTTAWAY, LOU RAYE
English and Social Studies, B.S.
Canterbury; Intramural Sports; Women's Chorus.
- OWENS, CAROL ANN
Primary Education, B.S.
Alpha Xi Delta; Young Democrats Club; WWWV Campus Radio.
- PARKER, BARBARA ANN
Primary Education and Psychology, B.S.
- PARKER, DOUGLAS CANADY
Art, A.B.
Art Club, Vice President, President; TV Guild.
- PARKER, GEORGIA WINIFRED
Grammar Education, B.S.
- PARKER, JOAN LUCILLE
Grammar Education, B.S.
Women's Recreation Association; Student National Education;
North Carolina Education Association; Mathematics Club.

Greenville

Plymouth

Tarboro

Hubert

Four Oaks

Southern Pines



- PARKER, SARA GARRETT
Art, B.S.
Art Club; Delta Phi Delta; Young Democrats Club; Home-coming Sponsor.
- PARROTT, LUCY MERLE
Primary Education, B.S.
Louisburg College; Association for Childhood Education;
Women's Chorus; Student National Education Association.
- PARSONS, JULIA ANN
Grammar Education, B.S.
- PATE, MARVIN CLAYTON
Industrial Arts, B.S.
Alpha Phi Omega; Industrial Arts Club.
- PATRICK, GEORGE CALAWAY, JR.
Psychology and Music, A.B.
Phi Kappa Tau, Chaplain; "South Pacific"; Marching Band;
Varsity Band; Men's Glee Club; Baptist Student Union, President.
- PATTERSON, KENNETH JOHN
Geography and Social Studies, A.B.
Intramural Sports.
- PAULSON, CECILIA GAYLE MANN
Social Studies and Sociology, B.S.
- PEARCE, CHARLES GILBERT
Physical Education and Social Studies, B.S.
Louisburg Junior College; Physical Education Major's Club.
- PEARCE, JOE EDWARD
English and Social Studies, B.S.
Louisburg Junior College; Student National Education Association;
Sigma Tau Delta, Historian; Inter Dormitory Council;
North Carolina English Teachers Association.

Elizabeth City

Creedmoor

Candor

Pikeville

New Bern

Jacksonville

Midway Park

Castalia

Castalia

Goldsboro

Richmond, Virginia

Franklinton



Seniors

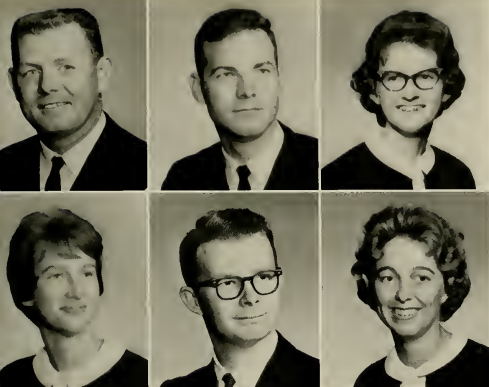

PHELPS, WILLIAM EDWARD

Physical Education and Psychology, B.S.
Sigma Phi Epsilon, President; Inter Fraternity Council, Treasurer; Newman Club; Semper Fidelis Society, President;
WHO'S WHO AMONG STUDENTS IN AMERICAN UNIVERSITIES AND COLLEGES.

Windsor

PHILLIPS, HAYWOOD ALTON

Social Studies and English, B.S.

Windsor

PIERCE, CARRIE ELIZABETH

Library Science and Social Studies, B.S.
Wilmington Junior College.

Wilmington

PIERCE, MARY CAROLYN

Biology, A.B., B.S.
Baptist Student Union; Science Club, Vice President.

Maysville

PINER, JOHN THOMAS

Industrial Arts, B.S.
Industrial Arts Club.

Wilmington

PINKHAM, MARY LINDA

Home Economics, B.S.
Home Economics Club.

Washington

Smothers Brothers and Limelighters Appeared.



PITT, MARGARET ELLEN

English and Science, B.S.
Student National Education Association; Young Women's Christian Association, Baptist Student Union; Young Democrats Club.

Rocky Mount

PLASTER, PAULA FAITH

Primary Education, B.S.
Emmanuel College; King Youth Fellowship.

Patrick Springs, Virginia

PLEASANTS, JAMES LAWRENCE

Business, A.B.
Society for the Advancement of Management; Future Business Leaders of America; Young Democrats Club.

Louisburg

POLK, JACQUELINE JUSTINE

Primary Education, B.S.
Saint Mary's Junior College; EAST CAROLINIAN; Sigma Sigma Sigma; Cheerleader; Student National Education Association.

Plymouth

POLLEY, BILLY LEE

Business, A.B.

Norfolk, Virginia

POLLOCK, CHARLES LUTHER

Physical Education and Science, B.S.
Physical Education Major's Club.

New Bern

POPE, JANIE ELIZABETH

Home Economics, B.S.
Home Economics Club; Student Government Association; Women's Judiciary; Jarvis Hall President, Treas.

Lucama

PORTER, AUDREY RUTH

Business, B.S.
Pi Omega Pi; Baptist Student Union, Executive Council.

Volney, Virginia

PORTER, SANDRA CAROLYN

Music and Business, B.S.
Marching Band; Orchestra; Wesley Youth Fellowship.

Elizabeth City

POWELL, SAMUEL FLETHCER

Business, B.S.

Garner

PROCTOR, KENNETH RAY

English and Science, A.B., B.S.
Free Will Baptist Fellowship, President, Vice President; Mathematics Club.

Statonsburg

PULLEY, CHARLES OWEN

Mathematics and Physics, A.B.
Mathematics Club.

Kittrell

QUEEN. LARRY HERBERT
Psychology and Social Studies, A.B. Maiden

QUEEN. SYBIL EVONNE
Music, B.S. Shelby

College Choir; Woman's Chorus; Choral Union; "Guys and Dolls"; Opera Theater.

QUICK. KENNETH REECE
Social Studies and Geography, B.S. Rockingham
Louisburg College; Young Democrats Club; Parliamentary;
Young Men's Christian Association; Student Government Association.

RACKLEY. WILLIAM EARL
Art, A.B. Coldsboro
East Carolina Playhouse; Art Club; Young Democrats Club;
TV Guild; WWS-AM Radio; College Union.

RAWLS. CLARENCE ARTHUR
Industrial Arts, B.S. Washington

RAY. PANSY BERONICA
Grammar Education, B.S. Lumberton
Chowan College; Baptist Student Union; Women's Recreation
Association, Secretary; Student National Education Association.

RAY. WILLIAM J.
Physical Education and Social Studies, B.S. Wadesboro

RAYNOR. ANNA KATHERINE
Primary Education, B.S. Greenville
Woman's College; Kappa Delta, President; BUCCANEER;
Student National Education Association; Student Government
Association, Senate; Dean's Advisory Council; WHO'S WHO
AMONG STUDENTS IN AMERICAN UNIVERSITIES AND
COLLEGES.

RAYNOR. CONNIE McNEIL
Science and Social Studies, B.S. Beulaville

RAYNOR. FRANCES FAYE
Primary Education, B.S. Roseboro
Student National Education Association.

REAVES. ELIZABETH FRENCH
English and French, B.S. Roanoke Rapids
Chi Omega; Sigma Pi Alpha; Young Democrats Club; EAST
CAROLINIAN.

REDD. LEWIS STEVEN
Industrial Arts, B.S. Greenville
Industrial Arts Club.



Seniors



REDFERN. JUDY ELIZABETH Albemarle

Primary Education, B.S.

Sigma Sigma Sigma, President; Panhellenic Council; Student
Government Association, Student Senate; Women's Judiciary;
Fleming Hall President; Dean's Advisory Council; BUC-
CANEER; Spring Greeks, Social Chairman; WHO'S WHO
AMONG STUDENTS IN AMERICAN UNIVERSITIES AND
COLLEGES.

REECE. JERRY PATRICIA Hendersonville

Psychology and Social Studies, A.B.

Psychology Club; Baptist Student Union; EAST CAROLINIAN.

REEL, GOLDIS STARLING Greenville

Primary Education, B.S.

Student National Education Association; Mathematics Club;
Baptist Student Union.

REESE, THOMAS MILTON Rocky Mount

Business, A.B.

Dean's Advisory Council; Delta Sigma Pi, President, Cham-
cellor; East Carolina Playhouse; College Union Committee;
Intramural Sports; BUCCANEER.

REID, WILSON DOYLE Roanoke Rapids

Physical Education and Science, B.S.

REGISTER, ROGER VINCENT Turkey

Business, B.S.

Delta Sigma Pi.

SPRESS, JOHNNY H., III Industrial Arts, B.S. Wilson

Sophomore Class, President; Varsity Band, President; Industrial Arts Club.

YNOLDS, GAIL PATRICIA High Point
Grammar Education, B.S.

EM, JULIAN DANIEL, JR. Washington
Business and Social Studies, B.S.
Society for the Advancement of Management.

ODES, GEORGE B. Windsor
Business, A.B.
Pi Omega Pi, Treasurer; Delta Sigma Pi.

UE, MELBA ANN Swansboro
Mathematics and Physics, B.S.
Alpha Xi Delta, Treasurer; Marshal; Chi Beta Phi; Mathematics Club, Reporter, Secretary-Treasurer; EAST CAROLINIAN.

DDICK, ANNIE MARIE Hobbsville
Home Economics, B.S.
Baptist Student Union; Home Economics Club, Treasurer, State Secretary; Phi Omicron, Vice President, President; Tau Sigma, Secretary, Vice President; Freshman Counselor; WHO'S WHO AMONG STUDENTS IN AMERICAN UNIVERSITIES AND COLLEGES.

DDLE, VIVIAN LUCILLE Asheville
Physical Education and Social Studies, B.S.
Young Women's Christian Association; Baptist Student Union; Women's Recreation Association; Physical Education Majors Club; Mars Hill College.

BERSON, BOB PAUL Vallejo, California
Social Studies and Geography, B.S.

BERTS, MARION GRAY Bladenboro
Grammar Education, B.S.
Home Economics Club; Student National Education Association; Association for Childhood Education.

BERTSON, BEN DOUGLAS Littleton
Social Studies and Geography, B.S.

BERTS, SIGNA FAYE Newport
Primary Education, B.S.
Association for Childhood Education; Student National Education; Freshman Counselor; Dormitory Officer.

OBINSON, DOUGLAS CARTER Roxboro
Social Studies and Geography, B.S.
Theta Chi; Air Force Reserve Officers Training Corps, Drill Team Commander; Dean's Advisory Council; Men's Judiciary, Vice Chairman; Frederick Junior College; WHO'S WHO AMONG STUDENTS IN AMERICAN UNIVERSITIES AND COLLEGES.

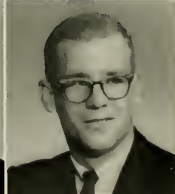
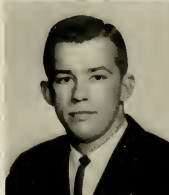

Construction of New Women's Dormitory Underway.

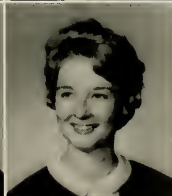

ROCK, DAVID ANDREW, JR. Raleigh
English and Social Studies, B.S.
Pi Kappa Alpha; Freshman Class, President; Swimming Team.

ROEBUCK, MARY ELIZABETH S. Greenville
Primary Education, B.S.
Student National Education Association; Association for Childhood Education.

ROGERS, SARA LOUISE Greenville
Primary Education, B.S.
Women's Recreation Association; Student National Education Association; Alpha Omicron Pi, Most Outstanding Pledge, Vice President, President, Historian; Homecoming Sponsor; Dean's Advisory Council.

ROGERS, JO ANN Williamston
Primary Education, B.S.
Student National Education Association.

ROGERSON, ELIZABETH ANNE Ahoskie
Primary Education, B.S.
Student National Education Association.

ROSE, WANDA ELAINE Pantego
Business, B.S.
Chowan College; Student National Education Association.

- ROWE, CLAIBORNE CARR
Grammar Education, B.S. Ahoskie
- ROWE, JIMMY WADE
Geography and Social Studies, A.B.
Gamma Theta Upsilon, Treasurer. Maysville
- ROYSTER, ELIZABETH CAROL
Grammar Education, B.S.
Student National Education Association; Association for Childhood Education. Stem
- RUBIN, HOWARD MARTIN
Business, A.B.
Alpha Epsilon Pi, President, Vice President; Hebrew Youth Fellowship; Intramural Sports. Charlotte
- RUSS, HARVEY DANIEL
Physical Education and Social Studies, B.S.
Physical Education Majors Club. Charlotte
- RUSS, PHOEBE DEANE
Grammar Education, B.S.
Alpha Omicron Pi, Corresponding Secretary; Student National Education Association. Longwood



Seniors



- RYAN, BARBARA ANN
Primary Education, B.S.
Student Government Association, Summer School Senator, Senior Senator; Chi Omega; Student National Education Association; Association for Childhood Education; Young Democrats Club. Roanoke Rapids
- SANDERS, PRISCILLA AGNES
Home Economics, B.S.
Student National Education Association; Home Economics Club; Westminster Fellowship. Laurel Hill
- SANDERS, JAMES WALKER
Art, A.B.
Art Club; Delta Phi Delta, Treasurer; Weight Training Club. Rose Hill
- SANDERSON, J. W.
Business, B.S.
Dillon, South Carolina. Dillon, South Carolina
- SARASKE, ROSALIND DEANNE
Science and Social Studies, B.S.
Science Club; Aquanymphs; Young Women's Christian Association; Women's Recreation Association; Student National Education Association; Intramural Sports. Spring Lake
- SCHWAB, BARBARA JEANNE
Physical Education and Social Studies, B.S.
Student Government Association, Executive Council, Secretary, Student Senate; Woman's Judiciary, Chairman; Kappa Delta Secretary, Parliamentarian; Women's Recreation Association; Slay Hall President; Discipline Committee; WHO'S WHO AMONG STUDENTS IN AMERICAN UNIVERSITIES AND COLLEGES. Garden City, New York
- SCOTT, ADAM DUANE
Chemistry, B.S.
Winterville. Winterville
- SCOTT, JIMMY ALLEN
Mathematics and Physics, A.B.
Baseball. Patnik Springs, Virginia
- SCOTT, RUTH BLANTON
Business, B.S.
Future Business Leaders of America; Society for the Advancement of Management; King Youth Fellowship. Wilmington
- SCOTT, SHIRLEY DEAN
Science, B.S.
North Carolina State College; Elon College; College Union Committee; Young Democrats Club; Student National Education Association; Science Club. New Bern
- SCROGGS, FRANK WALTER, JR.
Science, A.B.
Science Club. San Francisco, California
- SEAGROVES, EDWARD ONCO, JR.
Business, B.S.
Future Business Leaders of America; Alpha Phi Omega, President; BUCANEER. Ap...



SEYMOUR, CHARLES BERNARD Camden
Physical Education and Social Studies, B.S.
Physical Education Majors Club; Intramural Sports.

SHACKELFORD, D. B. Greenville
Social Studies and English, B.S.

SHACKELFORD, LARRY WAYNE Aurora
Science and Social Studies, B.S.
Science Club; Chi Beta Phi; Phi Sigma Pi.

SHARBER, JUNE LOUISE Elizabeth City
Primary Education, B.S.
Student National Education Association; Chapel Choir; Woman's Chorus; Association for Childhood Education.

SHEARIN, MIRIAM KAYE Rocky Mount
Primary Education, B.S.
Student National Education Association; Baptist Student Union.

SHEPHERD, WOODROW WINDER Claymont, Delaware
Physical Education and Social Studies, B.S.
Theta Chi, Historian, Parliamentarian; Student Government Association, Elections Committee Chairman; Physical Education Majors Club, Treasurer; Swimming Team; WHO'S WHO AMONG STUDENTS IN AMERICAN UNIVERSITIES AND COLLEGES.

Talent Show Presented November 9.

ERLOCK, RONALD R. Wilmington, Delaware
Business, A.B.

OBE, CHARLES LEE, JR. Hampton, Virginia
English and Social Studies, B.S.
Phi Kappa Tau.

UMAN, JAMES FRANKLIN Charlotte
Industrial Arts, B.S.
WWWS-AM Radio, Assistant Station Manager; TV Guild, Vice President.

UTT, MARY F. KIRBY LaGrange
Primary Education, B.S.
Pineland Junior College; Women's Recreation Association; Association for Childhood Education.

MONS, LYNDA ANN Hampstead
Grammar Education, B.S.
Student National Education Association; Freshman Counselor; Young Democrats Club; Woman's Chorus; BUCCANEER.

ILES, CAROLYN DAVIS Roper
Social Studies, A.B.
Campus Radio; Women's Chorus.

INNER, FREDDIE E. Ayden
French and Social Studies, B.S., A.B.
East Carolina Playhouse; EAST CAROLINIAN; Delta Zeta; Sigma Pi Alpha; Kappa Delta Pi, President; Freshman Counselor; WHO'S WHO AMONG STUDENTS IN AMERICAN UNIVERSITIES AND COLLEGES.

IPPER, LINDA KAY Mount Olive
Primary Education, B.S.
Student National Education Association; Association for Childhood Education; BUCCANEER.

AUGHTER, RUSSLYN PAULINE Aulander
Primary Education, B.S.
Angel Flight; Alpha Omicron Pi.

ITH, A. T. Hubert
Social Studies, A.B.
Air Force Reserve Officers Training Corps; Alpha Phi Omega.

ITH, BELINDA CAROL Greenville
Primary Education, B.S.
Alpha Phi; Association for Childhood Education; Student National Education Association; BUCCANEER; Wesley Foundation; Averett College.

ITH, CLENTON JAMES Newport News, Virginia
Geography and Social Studies, A.B.
Gamma Theta Upsilon, Vice President.





- SMITH, CHARLES MARSHALL Henderson
Physical Education and Psychology, B.S.
Weight Training Club, President; Physical Education Majors Club; Swimming Team; Phi Epsilon Kappa; Basketball Team; "South Pacific"; "Guys and Dolls."
- SMITH, DANNY G. Raleigh
Business, A.B.
Phi Mu Alpha, President; Future Business Leaders of America; Music Educators National Conference; Men's Glee Club, President; Marching Band.
- SMITH, DAVID MERWIN Whiteville
Physical Education and Social Studies, B.S.
Lambda Chi Alpha; Physical Education Majors Club; Football Team, Captain.
- SMITH, FRANCIS M. Grafton
Business, A.B.
- SMITH, HENRY WINFIELD Wilmington
Business, B.S.
- SMITH, JAMES ELDRIDGE Newport News, Virginia
Art, B.S.
Methodist Student Center, President; Delta Phi Delta, Vice President; Young Men's Christian Association, Cabinet Member; East Carolina Playhouse, "Why I Am A Bachelor," "Philadelphia Story."

Seniors



- SMITH, JAYNE UNDERWOOD Wilmington
Science, B.S.
Stetson University; Wilmington Junior College; Alpha Xi Delta; Homecoming Sponsor; Science Club.
- SMITH, JUDITH FAYE Rocky Mount
Social Studies and English, B.S.
Chi Omega, Vice President; Student National Education Association.
- SMITH, JULIA ANTHONY Greenville
Primary Education, Spanish, B.S.
Sigma Pi Alpha; Angel Flight; Student National Education Association.
- SMITH, LINDA LOU Wilson
Grammar Education, B.S.
Women's Chorus; Student National Education Association; Association for Childhood Education; Future Teachers of America.
- SMITH, RICHARD ALLEN Kelly
Industrial Arts, B.S.
Industrial Arts Club.
- SMITH, SANDRA ELLEN Goldsboro
Grammar Education, B.S.
Student National Education Association; Intramural Sports.
- SMITHWICK, BECKI ANNE Windsor
Business, B.S.
Student National Education Association; Future Business Leaders of America.
- SNELL, IRIS ELLEN Columbia
Social Studies and Public Service, B.S.
Young Women's Christian Association; Baptist Student Union; College Union Board; Student National Education Association.
- SOUTH, GEORGE FRANKLIN Portsmouth, Virginia
Physical Education and Geography, B.S.
Gamma Theta Upsilon; Phi Epsilon Kappa; North Carolina Association of Health and Physical Education.
- SOUTHALL, JAMES HOLMAN Emporia, Virginia
Business, A.B.
Theta Chi.
- SPARKS, MERVYN CARLTON Chester, Maryland
Business, A.B.
Future Business Leaders of America.
- SPECKMAN, ELEANOR MARY Charlotte
Primary Education, B.S.
Alpha Xi Delta; BUCANEER; College Union Board; Ragsdale Treasurer; Panhellenic Council; Homecoming Queen; Marshal.

PENCER, ROMULUS SANDERSON, JR. Engelhard
Social Studies and English, B.S.

PIVEY, JIMMY WARD Tabor City
Social Studies, B.S.

TAINBAC, SANDRA EUGENIA Henderson
French and English, B.S.

TANCIL, GEORGE WILEY Greenville
Science and Social Studies, B.S.

TANLEY, MARTHA LEE Wilmington
Primary Education, B.S.
Association for Childhood Education; Student National Education Association; WWWS Radio; Young Democrats Club.

TANLEY, NANCY ANN Clarendon
Primary Education, B.S.
Student National Education Association; Woman's Chorus; Baptist Student Union; Campbell College.



Cathy Shesso Selected as "Buc" Queen.

TANTON, ANNA GAIL Maxton
Business, B.S.
Future Business Leaders of America; Baptist Student Union; Student National Education Association.

TANTON, RODDY Cassatt, South Carolina
Physical Education and Social Studies, B.S.
Phi Epsilon Kappa.

TARLING, EVELYN MAUNY Shelby
Spanish and English, B.S., A.B.

TARLING, H. FRANK Greensboro
Business, A.B.

TATON, BARBARA SAULTER New Bern
Primary Education, B.S.

TATON, JOHN MOORE Beaufort
Psychology, A.B.
Psychology Club, President; Young Democrats Club; Canterbury Club.

TEEN, G. MARVIN Dagsboro
Business, B.S.
Theta Chi; Future Business Leaders of America; Young Democrats Club; Society for the Advancement of Management; Wesley Foundation.

TEINBECK, H. FRANKLIN, JR. Greenville
Science and Physics, A.B.
College Choir; Science Club; Alpha Phi Omega, Corresponding Secretary.

TEINBERG, MARTIN PHILIP Wallingford, Pennsylvania
Business, A.B.
Hebrew Youth Fellowship; Society for the Advancement of Management.

TEPHENS, MARY HELEN Willow Springs
Primary Education, B.S.
Alpha Omicron Pi; Student National Education Association; Peace College.

TEVENS, RICHARD SADLER Whiteville
Physical Education and Social Studies, B.S.
Football; Track; Physical Education Majors Club.

TEVENSON, THOMAS CAMPBELL, JR. Henderson
Business and Social Studies, B.S.
Future Business Leaders of America, President; Pi Omega Pi; Louisburg College.





STEWART, ROBERT EARLE

Grammar Education, B.S.

New Bern

STOKES, PAUL RANDALL

Business, A.B.

Future Business Leaders of America; Society for the Advancement of Management; Delta Sigma Pi, Sergeant at Arms; Men's Glee Club.

Grafton

STONE, EDGAR W., JR.

Social Studies and English, B.S.
Air Force Reserve Officers Training Corps.

Salisbury

STONE, WANDA SUE

Primary Education, B.S.
Association for Childhood Education; Student National Education Association.

Greensboro

STOUT, JAMES HAROLD

Physical Education and Geography, B.S.
Sigma Nu; Physical Education Majors Club.

Haw River

STOWE, SHEILA DIANE

Primary Education, B.S.
Sacred Heart Junior College; Student National Education Association.

Belmont

STRAWBRIDGE, JAMES MURRY

Physical Education and Social Studies, B.S.,
Lambda Chi Alpha; Physical Education Majors Club; Football.

Williamston

STREET, LINDA SUE

Primary Education, B.S.
Sigma Sigma Sigma, President; Panhellenic Council; Fleming Hall President; Student Government Association, Sophomore Senator.

Rocky Mount

STREET, WILLIAM ELLIOTT

Business, A.B.
Society for Advancement of Management.

New Bern

STROTHER, H. LAMAR

Business, A.B.
Presbyterian Junior College; Future Business Leaders of America; Westminster Fellowship; Psychology Club.

Wrightsville Beach

STURTEVANT, ROGER INMAN

Business, A.B.
Pi Omega Pi, Co-Historian; Future Business Leaders of America.

Rocky Mount

SULLIVAN, BRENDA FAYE

Primary Education, B.S.
Association for Childhood Education; Student National Education Association.

Pikeville

SUMMERS, MERLE THOMAS

Business, B.S.

Raleigh

Student Government Association, Vice President, Special Events Committee, Executive Council, Publications Board, National Student Association Congress Delegate, State Student Legislature, Ring Committee Chairman; Circle K Club; Board of Directors, Freshman Orientation Counselor; BUC-CANEER; East CAROLINIAN; Future Business Leaders of America, Vice President; Dean's Advisory Council; Kappa Alpha Order, Treasurer; SGA Outstanding Service Award; WHO'S WHO AMONG STUDENTS IN AMERICAN UNIVERSITIES AND COLLEGES.

SUMRELL, REBECCA KATHLEEN

Lawrenceville, Virginia

Primary Education, B.S.

Freshman Counselor; Student National Education Association; Association for Childhood Education.

SUTTON, BRENDA K.

Primary Education, B.S.

Fountain

Alpha Omicron Pi; Student National Education Association; Women's Recreation Association; BUC-CANEER; Young Democrats Club.

SUTTON, DOUGLAS H.

Science and Social Studies, A.B., B.S.

Mount Olive

Swimming; Air Force Reserve Officers Training Corps; Weight Training Club; Science Club.

SUTTON, MARGARET FRANCES

Primary Education, B.S.

Calypto

Women's Recreation Association; Student National Education Association.

SUTTON, WILLIAM LEROY

Business and Social Studies, B.S.

Elizabeth City

Delta Sigma Pi, Vice President; Future Business Leaders of America; Pi Omega Pi.



Seniors

TEWART, EDITH CAROL
Social Studies and English, B.S.

UTTON, WILLIAM RANDOLPH, JR.
Business, B.S.
Chowan College.

AMURA, MAGGIE
Art, A.B.
Art Club; Delta Phi Delta.

ANNER, BLARNIE THOMAS, JR.
Social Studies and Geography, A.B.
Pi Kappa Alpha, Historian, President, Delegate to Pi Kappa Alpha National Convention and Leadership School; Inter-Fraternity Council, President; Dean's Advisory Council; Freshman Orientation Counselor; Tennis Team, Captain; North State Conference Doubles Tennis Champion; Carolinas Conference Doubles Tennis Champion, Singles Champion; Intramural Sports.

ANNER, LINDA KATHERINE
Social Studies and English, B.S.
Student National Education Association; Women's Recreation Association; Dormitory Secretary.

ERRELL, MICHAEL CHESTER
Physical Education and Social Studies, B.S.
Physical Education Majors Club; Louisburg College.

AYLOR, C. NEWASSA
Grammar Education, B.S.
Student National Education Association, Secretary; Association for Childhood Education; Women's Recreation Association; Baptist Student Union; Library Club.

AYLOR, JANICE SMITH
Primary Education, B.S.
Angel Flight; Student Government Association, Senate; Garrett Hall President; Association for Childhood Education; Student National Education Association.

AYLOR, JERRY WEST
Physical Education and Social Studies, B.S.
Alpha Phi Omega, Sergeant At Arms; Physical Education Majors Club.

AYLOR, JUNE HARPER
English and Social Studies, B.S.

AYLOR, MARJORIE LOU
Grammar Education, B.S.

AYLOR, MARY LOUISE
Primary Education, B.S.
Pfeiffer College; Chapel Choir; Student National Education Association; Association for Childhood Education.

Grantsboro

Wilmington

Cherry Point

Rocky Mount

Rich Square

Merane

Oxford

Lucama

Kinston

Kinston

Como

Fayetteville



Seniors



TAYLOR, SAMUEL BILLY
Business, B.S.
Chowan College. Spring Hope

TEW, MILTON RAYE
Mathematics and Physics, A.B.
Mathematics Club. Tarboro

THOMAS, JUDITH CARLENE
Business and English, B.S.
Future Business Leaders of America. Beulaville

THOMAS, M. JANE GURGANOUS
Grammar Education, B.S.
Association for Childhood Education; Young Democrats Club;
Alpha Omicron Pi, President. Williamston

THOMPSON, HARRY BERNELL, JR.
Mathematics and Physics, A.B. Pleasant Garden

THOMPSON, JENNY LYNN
Primary Education, B.S.
Sigma Sigma Sigma. Greenville

THOMPSON, MYRA ELLEN Princeton
English and Social Studies, B.S.
Student National Education Association; English Club; Women's Recreation Association; Chapel Choir; Women's Chorus.

THOMPSON, SANDRA LEE Greenville
Mathematics and Science, B.S.
Mathematics Club; Science Club; Chi Beta Phi; Angel Flight; Newman Club; Alpha Omicron Pi, Corresponding Secretary, Treasurer.



THOMPSON, THOMAS JEFFREY Smithfield
Physical Education and Science, B.S.
Physical Education Majors Club.

THORNTON, LINDA LEE Ahoskie
Grammar Education, B.S.
Student National Education Association; Sigma Sigma Sigma.



TILLEY, ADOLPHUS LINWOOD, III Rocky Mount
Social Studies, A.B.
Pi Kappa Alpha.

TOLER, PAMELA JEAN Washington
Elementary Education, B.S.
Student National Education Association; Young Democrats Club.

Seniors

TRENT, FRANK W. Cameron
Physical Education and Geography, B.S.

TRENT, JANE BLUE Greenville
Physical Education and Geography, B.S.
Woman's College; Sigma Sigma Sigma; Panhellenic Council; Women's Recreation Association; Intramural Sports.

TROUTMAN, WILLIAM ALFRED Williamsburg, Virginia
Business, A.B.

TROWER, WILLIAM WALLACE Great Falls, Virginia
Mathematics and Social Studies, B.S.
Air Force Reserve Officers Training Corps, Arnold Air Society, Flight Instruction Program, Distinguished Cadet, Drill Team.

TRUESDALE, J. SUSANNE Alexandria, Virginia
English and Spanish, B.S.
East Carolina Playhouse, Corresponding Secretary; WWWS-AM Campus Radio; WWWS-TV; TV Guild.

TUCKER, DAVID LESTER Greenville
Business, B.S.
Alpha Phi Omega, President.

TUNNELL, LOIS MARIE Greenville
English, French, B.S., A.B.
Sigma Tau Delta; Sigma Pi Alpha; Canterbury Club.

TURNER, NANCY ELAINE Lewes, Delaware
Primary Education, B.S.
Student National Education Association.

TYNDALL, EDITH JEAN Fremont
Home Economics, B.S.
Free Will Baptist Fellowship.

UNDERWOOD, JUDITH EVELYN Varina
English and Social Studies, B.S.
Tau Sigma, Treasurer; Sigma Tau Delta; Young Democrats Club; Baptist Student Union.

VAUGHAN, BRENDA GEANES Raleigh
Home Economics, B.S.
Kappa Delta; Home Economics Club, Historian; Women's Chorus; BUCCANEER; Intramural Sports; THE KEY, Copy Editor.

VAUGHAN, CHARLES LEIGH Portsmouth, Virginia
Physical Education and Mathematics, B.S.
Lambda Chi Alpha; Physical Education Majors Club; Football Team; Track Team.





- VAUGHAN, NANCY CAROLYN Wake Forest
Grammar Education, B.S.
BUCCANEER; Angel Flight; Student National Education Association.
- VINCENT, JAMES NOAH Greenville
Industrial Arts, B.S.
Industrial Arts Club.
- VINSON, HELEN ELIZABETH ELKS Pikeville
Home Economics, B.S.
Home Economics Club; Free Will Baptist Fellowship; Young Women's Christian Association; EAST CAROLINIAN; Future Teachers of America; Campbell College.
- VOGEL, WILLIAM CHARLES New Bern
Industrial Arts, B.S.
Weight Training Club; Industrial Arts Club.
- WADE, NANCY LEE Henderson
Biology, B.S.
Meredith College.
- WALL, BRENDA JOYCE Winterville
Mathematics and Physics, B.S.
Alpha Xi Delta; Mathematics Club, Secretary, Treasurer; Chi Beta Phi.

Schools of Art and Music Attained.



- WALL, STEPHEN GARLAND Clayton
Business, A.B.
Sigma Nu.
- WALLACE, SYLVIA ANN Bath
Mathematics and Social Studies, B.S.
Young Democrats Club, Vice President, Secretary; Mathematics Club, President, Vice President; Chi Beta Phi; Freshman Counselor; WHO'S WHO AMONG STUDENTS IN AMERICAN UNIVERSITIES AND COLLEGES.
- WALLACE, THOMAS LANIER Wilmington
Business, B.S.
Circle K Club; TV Guild; WWWS-FM Radio; WWWS-AM Radio; WWWS-TV.
- WARD, JAMES KIRBY Rocky Mount
Social Studies and English, B.S.
Pi Kappa Alpha.
- WARD, LEROY Nakina
Physical Education and Social Studies, B.S.
Physical Education Majors Club; Intramural Sports.
- WARD, PAULETTE JEAN Durham
English and Social Studies, B.S.
Chi Omega; Marshal; BUCCANEER; Homecoming Committee; EAST CAROLINIAN.
- WARNER, RALPH EDWARD Leaksville
Business, A.B.
- WARREN, JACK Washington
Business, A.B.
- WASHER, ROBERT JAMES Merrick, New York
Grammar Education, B.S.
Campbell College; Theta Chi, Chaplain; College Union Student Board, Vice President, Bowling League, Delegate to Regional Conference of College Unions; Jones Hall President; Dean's Advisory Council; Men's Judiciary, Chairman; Student National Education Association; WHO'S WHO AMONG STUDENTS IN AMERICAN UNIVERSITIES AND COLLEGES.
- WATERS, JESSE BURL Pinetown
Mathematics and Physics, A.P.
Mathematics Club; Science Club; Phi Sigma Pi, Corresponding Secretary.
- WATERS, SANDRA FAYE Washington
Business and English, B.S.
Pi Omega Pi; Sigma Tau Delta, Vice President; Future Business Leaders of America.
- WATERS, WILEY MOYE, JR. Winterville
Mathematics and Physical Education, B.S.
Mathematics Club, Vice President, President.

WATSON, BRETT THOMAS Darlington Heights, Virginia
 Music, B.S.
 Theta Chi, Librarian; Music Educators National Conference, President; Marching Band; Symphonic Band, Treasurer; College Choir, Vice President; Circle K Club; Opera Theater; USO Tour.

WATSON, MILLARD RAY Goldsboro
 English and Social Studies, B.S.
 Alpha Phi Omega, Secretary; Mathematics Club; College Union Committee; WWWS Radio, Publicity Chairman; Intramural Sports.



WATSON, SAM LEROY, JR. Goldsboro
 Business, A.B.
 Alpha Phi Omega; Mathematics Club; Future Business Leaders of America; Society for the Advancement of Management; College Union Committee; Intramural Sports.

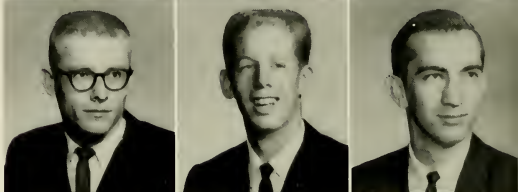

WATSON, WINSTEAD EARL Kenly
 Physical Education and Social Studies, B.S.
 Physical Education Majors Club; Intramural Sports.

WAUGHTEL, CHARLES EDWARD Red Lion, Pennsylvania
 Business, A.B.
 Alpha Phi Omega.

WEATHERLY, LARRY KEITH Hamlet
 Mathematics and Physics, B.S.
 Varsity Band.

WEAVER, MAURICE ALLEN Fuquay-Varina
 Business, A.B.
 Varsity Band; Men's Glee Club.

WEBB, HAROLD ALDEN Coloma, Maryland
 Business, A.B.

WEBER, ANN KINGMAN New York, New York
 Psychology and Biology, A.B.

WEBSTER, KENNETH IRVIN Shannnon
 Industrial Arts, B.S.
 Industrial Arts Club; Air Force Reserve Officers Training Corps, Arnold Air Society; Alpha Phi Omega.

WEEKS, CLARENCE JOHNSON, JR. Whitakers
 Business, B.S.
 Future Business Leaders of America; Delta Sigma Pi.

WELCH, SYLVESTER BURDITT Arlington, Virginia
 Social Studies, B.S.
 Circle K Club; Track Team; Intramural Sports.



Seniors



WESTBROOK, MARY ELLA Camp Lejeune
 Primary Education, B.S.
 Student National Education Association; Association for Childhood Education.

WESCOTT, JANET LANE Manteo
 Business, A.B.
 Greensboro College; Delta Zeta, Historian; Homecoming Sponsor, Garrett Dorm, Delta Zeta; Bacchus Queen Candidate; Garrett House Committee.

WEST, GERALD VANCE Greenville
 Industrial Arts, B.S.
 Air Force Reserve Officers Training Corps; Arnold Air Society, Commander; Industrial Arts Club; Flight Instructional Program; Intramurals Sports; Inter-Dormitory Council, Court Representative.

WEST, MATILDA TART Roseboro
 Social Studies and Public Service, B.S.
 Freshman Counselor; Woman's Recreation Association; Dormitory House Committee; Jarvis Hall Vice President; National Education Association; Student Government Association; Woman's Chorus.

WHEATLEY, JAMES ROLAND, JR. Beaufort
 Biology, A.B., B.S.
 Chi Beta Phi, Treasurer, President; National Chi Beta Phi, Second Vice President; Phi Sigma Pi; Science Club; Student Christian Association; Methodist Student Center; Collegiate Academy of North Carolina Academy of Science, State Vice President.

WHEELS, LOUIS ALFRED, JR. Greenville
 Accounting, A.B.

HITE, JIMMIE RALPH Hertford
Social Studies and Public Service, B.S.
Wingate Junior College; Young Democrats Club; Intramural Sports.

HITE, SARA LOU Windsor
Primary Education, B.S.
Chi Omega, Treasurer; Fleming Hall Officer; National Education Association; Young Democrats Club.

HITEHURST, SHELTON D. Stokes
Industrial Arts, B.S.
Industrial Arts Club.

HITEHURST, SHIRLEY BROWN Stokes
Business Education, B.S.
Pi Omega Pi, Co-Historian; Future Business Leaders of America; Woman's Chorus.

HITEHURST, WILLARD T., JR. Bethel
Science, A.B.

HITELEY, ROBERT MILNER Jacksonville
Social Studies and Psychology, B.S.
Psychology Club; Intramural Sports; Newman Club.



June 9 Climaxed the 1963 Year.



WHITFIELD, DAVID LEE Kinston
Social Studies and Public Service, B.S.
Alpha Phi Omega.

WHITLOW, MARTHA LEIGH Lexington
Grammar Education, B.S.
National Education Association.

WIGGS, ARITTA KAY Selma
Music, B.S.
Sigma Alpha Iota, First Vice President; College Choir, Secretary; East Carolina Marching Pirates; Music Educators National Conference; Chapel Choir; Organ Guild; Student Government Association Musical.



WILLETTS, DORIS ANN Morganton
Home Economics, B.S.
Phi Omicron; Alpha Omicron Pi; Home Economics Club.

WILLIAMS, CHARLES OWEN Newton Grove
Social Studies and Public Service, B.S.
Theta Chi, President; Male Senior Student Government Association Senator; Inter-Fraternity Representative; Young Democrats Club.

WILLIAMS, HELDA ELIZABETH Tarboro
Primary Education, B.S.
Woman's Chorus; Association of Childhood Education; Young Democrats Club.



WILLIAMS, HOWARD GLENN Rocky Mount
Business, A.B.
Phi Sigma Pi, President, Corresponding Secretary, Bi-annual Convention; Society Advancement of Management; Freshman Orientation Counselor; Dean's Advisory Council; WHO'S WHO AMONG STUDENTS IN AMERICAN UNIVERSITIES AND COLLEGES.

WILLIAMS, LAWRENCE WADE Wilmington
English and Social Studies, B.S.
Wilmington College; Campus Radio; Campus Television Staff; Television Guild; Baptist Student Union; Student Government Association Representative.

WILLIAMS, MARION KAY Hillsboro
English and Social Studies, B.S.
Student National Education Association; Young Democrats Club; Student Counselor.



WILLIAMS, WILLIAM HARVEY Robersonville
Business, B.S.
Sigma Phi Epsilon, Charter Member, Vice President, Treasurer; Identification Card Committee; Budget Committee.

WILLIS, GLENDA LEE Stacy
English and Social Studies, B.S.
Student National Education Association.

WILLOUGHBY, SANDRA MARY ETTA Wilmington
Music, B.S.
Woman's Chorus; College Choir; College Union Talent Show Winner.

- WILKINSON, CHARLES WATKINS, JR.** Oxford
Social Studies and Public Service, B.S.
- WINSTEAD, BETSY CAROL** Nashville
Science, French, A.B., B.S.
Sigma Phi Alpha, Secretary; Student Government Association, I.D. Card Chairman; Homecoming Queen Sponsor for Phi Sigma Pi; Valentine Queen.
- WINSTEAD, JACKIE MARIE** Franklinton
Grammar Education, B.S.
Student National Education Association; Association for Childhood Education.
- WRIGHT, NANCY MARTHA** Henderson
Social Studies and Physical Education, B.S.
Alpha Phi, Activities Chairman; Women's Recreation Association, Reporter.
- WOOD, EFFIE RUSSELL** Cove City
Grammar Education, B.S.
- WOODBURY, EDGAR MAX** Wilmington
Social Studies and Government, B.S.
Lambda Chi Alpha; Inter Fraternity Council, Social Committee.



Seniors

- WOODSON, JEAN PAGE** Albany, Georgia
Business, B.S.
Wesley Foundation Council; Secretary; Future Business Leaders of America; Wilson Dorm Secretary; House Committee at Garrett Dorm.
- WOOLARD, MOYE WAYNE** Washington
Business, A.B.
- WORSLEY, SAMUEL M.** Oak City
Business, A.B.
Alpha Phi Omega.
- WORTHINGTON, IRMA SUE** Winterville
Mathematics and Physics, B.S.
Alpha Xi Delta, Rush Chairman; Math Club, Social Chairman; College Marshal.
- WORTHINGTON, MARY ANN** Winterville
Science, A.B.
Chi Beta Phi, Secretary; Science Club; Sigma Pi Alpha.
- WYATT, CLAUDE WAYNE** Portsmouth, Virginia
Mathematics and Science, A.B.
Circle K Club, Treasurer; Vice President Senior Class; Math Club; Varsity Baseball; Varsity Basketball; Student Association.
- WYNNE, VERNICE JANE** Stokes
Primary Education, B.S.
Association for Childhood Education; Young Democrats Club; Student National Education Association.
- YEOMANS, DANIEL WILLIS** Harkers Island
Psychology and English, A.B.
Psychology Club; English Club; Young Republicans Club.
- YOUNG, DANIEL WRIGHT** Youngsville
Business, A.B.
- ZACHARY, JOAN CARROLL** Greensboro
Social Studies and English, B.S.
Kappa Delta; Student National Education Association.
- ZEBLEY, ROBERT STANLEY** Wilmington, Delaware
Psychology, A.B.
Sigma Phi Epsilon; Psychology Club; Air Force Reserve Officers Training Corps.
- ZUCAL, CHARLES R.** Vineland, New Jersey
Business, B.S.
Pi Omega Pi, Social Committee; Future Business Leaders of America; Weight Lifting Club.



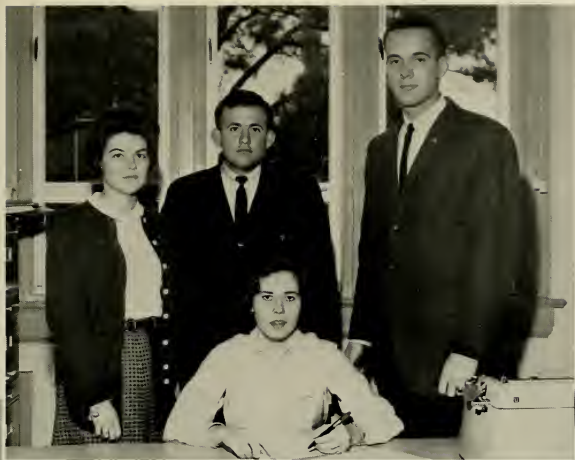

President —

Mack Worthington

Vice President —

Johnny Parker

Secretary —

Nancy Roberts

Treasurer —

Anne Greenwell

Junior

Class

Officers

Senators:

Margaret Mackill

Gary Idol

Ray Stevens

Tommie Watson





ADAMS, ALLEN MCCRARY
ADAMS, VIVIAN
ADCOCK, EDNA ROSE
ADCOX, VIRGINIA CLYDE
ADKINS, MARGARET ANN
ABERTSON, LINDA CAROLE

Mount Olive
Wilmington, Del.
Oxford
Fayetteville
Rocky Mount
Beulaville

ALDRIDGE, CAROL ELAINE
ALFORD, JAMES BASS
ALLEN, WARREN KAYE
ALLISON, JAMES RICHARD
AMAN, GENE THOMAS
ANDERSON, JOHNNY YOUNG

Harrisburg
Wilson
Pantego
Reidsville
Jacksonville
Marion

ANDERSON, WILEY ROADRICK
ANDREWS, LINDA JO
ANGE, ELTON RUSSELL, JR.
ANNIS, DOROTHY W.
ARMSTRONG, LINDA GAIL
ASHLEY, NADEAN LEE

Fountain
Clinter
Kinstor
Washington
Portsmouth, Va.
Timberlake

ATKINSON, LOIS
AUTREY, LOIS ANN
AVERETTE, BARNIE WENDELL
AVERETTE, LARRY MICHAEL
BACON, LEE H.
BAILEY, BETTIE JO

Cove City
Burnsville
Roxboro
Greenville
Salem, N. J.
Wilson

BAILEY, OTIS TALMADGE
BAILEY, SANFORD WALTER
BAILEY, SHAARON, ANN
BAILEY, SHELLIE DEW
BAKER, MARY ANNE
BAKER, RITA WILSON

Graham
Wake Forest
Greenville
Wilson
Fayetteville
Gate

BARCLAY, NORMAN DAVID
BARCO, BARBARA GAYE
BARNES, CAROLYN SUE
BARNES, KENNETH TOSTOE
BARNHILL, DONNYE VIVIAN
BATEMAN, ROBERT MIDGETTE

East Point, Ga.
Grandy
Chadbourn
Jacksonville
Battledore
Ayden

BATEMAN, WASHINGTON ERBIN, III
BATTEN, REBA LOUISE
BECK, CAROLYN VIRGINIA
BELL, CLARA BENNETTE
BENMOUYAL, PIERRE
BENNETT, BRYAN L.

Belhaven
Selma
Zebulon
Rocky Mount
Casablanca, Morocco
Bayside, Va.

BENNETT, ELIZABETH ANN
BENSON, JAMES LYNN
BENSON, JIMMY CARLTON
BIGGS, JUDY LOUISE
BIGGS, RITTIE JEAN
BLACKWELDER, CHARLES RICHARD

Ayden
Charlotte
Clayton
Rocky Mount
Williamston
Hillsboro

BLACKWELL, E. NORMAN
BLANCHARD, CHARLES WATSON
BLANTON, JAMES CORDELL
BLIZZARD, JOYCE ANN
BLUM, MARGARET ELIZABETH
BOBBITT, JOAN FRANCES

Draper
Suffolk, Va.
Kings Mountain
Beulaville
Seaboard
Rocky Mount



Juniors

NER, MICAJAH MIXON
 OTTORF, RAYMOND HALL
 WERS, DAN LEWIS
 OYD, CAROLYN CAMPBELL
 OYD, JACKY DALE
 OYD, PATRICIA ANN

Greenville
 New Bern
 Norlina
 Greensboro
 Arapahoe
 Winston Salem



OYD, PEGGY S.
 OYETTE, LYNETTE
 RADLEY, DAVID JESSE
 RADLEY, SANDRA WRAY
 RANDON, ELIZABETH R.
 RANNOH, ELIZABETH KAY

Washington
 Clinton
 Hobgood
 Tarboro
 Wilson
 Sanford



RASWELL, BILLY EDMUND
 RASWELL, DOUGLAS GLENN
 RAXTON, JULIA CAROLYN
 REWER, DONALD LEE
 REWER, HILDA MARIE
 REWER, LINDA ELAINE

Pine Level
 Greenville
 Oak City
 Star
 Clinton
 Siler City



RILEY, WILLIAM CALVIN
 RINKLEY, WILLIAM EARL, JR.
 RITT, HENRY VANN
 ROOKS, Carolyn E.
 ROOME, DONNA MARIE
 ROWDER, HIGH EVERETTE

Greenville
 Greenville
 Clinton
 Oxford
 Tarboro
 Weldon



ROWN, BENJAMIN GOODWIN
 ROWN, CHARLES MARLEY, JR.
 ROWN, CLAUDIA CARROLL
 ROWN, DWIGHT DELMONT
 ROWN, ELIZABETH FAYE
 ROWN, JOSEPH PARKS

Tarboro
 Ingleside, Md.
 Marshallberg
 Asheboro
 Wilson's Mills
 Wade



ROWN, JOYCE ERLEAN
 ROWN, LARRY KEMSTER
 ROWN, MARY VIRGINIA
 ROWN, WILLIAM ASHBY, JR.
 ROLLARD, JACKIE FAYE
 RULLOCK, GEORGE M.

Mooresville
 Wilmington
 Enfield
 Greenville
 Chadbourne
 Fuquay Springs



RULLOCK, JACQUELINE OLIVIA
 RULLOCK, MARVIN FRANKLIN
 RUNDY, OLA MAE
 RUNTING, POLLY LINDA
 RURGESS, E. KAYE
 RURKETTE, DAVID AARON

Goldsboro
 Reidsboro
 Elizabeth City
 Williamson
 Hickory, Va.
 Ahsokie



Spaghetti and mild refreshments
 brought the Yankees to the South?



Juniors



SGA President Tom Mallison received the "cover-up" treatment at the L & M count during Winter Quarter.



BURROUGHS, DIANE FRANCES
BURTON, WILLIAM GEORGE
BUSHBY, LYNDA JEAN
CAIL, RALPH WALDO, JR.
CAIN, DONNA KAY
CAIN, ELLEN MARIE

Arlington, Va.
Hampton, Va.
Southern Pines
Ludwici, Ca.
Greenville
Roseboro

CAIN, LINDA HARRIET
CAMPBELL, MARY ANN
CANIPE, BRENDA JAYNE
CANIPE, PEGGIE JEWELL
CANNADY, DIANA GAY
CANNADY, SYLVIA DELORES

Fayetteville
McLean, Va.
Rockingham
Rockingham
Ahoskie
Roseboro

CANNON, WILLIAM E.
CARAWAN, BETTY ANNE
CAROON, NATHAN ALTON
CARROLL, ELIZABETH
CASEY, BENJAMIN HORACE, JR.
CASEY, PEGGY MARIE

New Bern
Greenville
Aydtlett
Winterville
Goldsboro
Kinston

CASH, BETTE LOU
CASH, PEGGY MORRIS
CASSICK, CAROL ALLEN
CASTELLOE, MARY CAROLINE
CATES, EDITH ANNE
CAUDILL, SUE CAROL

Louisburg
Youngsville
Greenville
Windsor
Orlando, Fla.
Star

CAYTON, ELIZABETH OLIVER
CHALK, DENISE RHYNE
CHARLES, JANE THURSTON
CHESHIRE, WILLIAM EDWARD, JR.
CHESTNUTT, SYLVIA IRENE
CHIARENZA, ANTONY AMERICO

Turkey
Moyock
Ahoskie
Plymouth
Magnolia
Brooklyn, N. Y.

CHRISMAN, GARY BLAINE
CLARK, MYRA GAYLENE
CLARK, RUTH COTTON
CLARK, THURMAN LEE
CLIFTON, SUSAN ROYALL
COBB, SANDRA LORRAINE

McLean, Va.
Albemarle
Greenville
Grimesland
Faison
Merry Hill

COCHRANE, ALICE JUANITA
COMBS, LEANNE
COMER, JULIA E.
COMPTON, NANCY GAYLE
CONDER, ANNE RUSSELL
CONGLETON, KENNETH RAY

Weldon
Dover
Cameron
Sanford
Swansboro
Aulander



COPPLE, RICHARD LEE
COX, BEVERLY BARRETT, III
COX, CAROL ROSE
COX, RONNIE HURST
COX, STANLEY WILSON
COX, THOMAS EARLE

Greenwood, Del.
Newport News, Va.
North Wilkesboro
Winterville
Sanford
Arlington, Va.

COX, VIVIAN ANNE
CRAWLEY, GLORIA JANE
CRAWLEY, RONALD M.
CRISP, WILLIAM F., JR.
CROCKER, J. THOMAS
CROCKER, SYLVIA ANN

New Bern
Ayden
Littleton
Ahoskie
Hampton, Va.
Henderson

CROSS, JAMES LAWRENCE
CROUSE, LINDA CAROL
CROWELL, JAMES KENNETH, JR.
CULBRETH, THOMAS CLARENCE
CULLIPHER, LOUIS ARNOLD
CUMMINS, ROMA LEE

Hubert
Greensboro
Wilmington
Plymouth
Colerain
Mooresville

CUNIFF, WILLIAM HAROLD
CUNNINGHAM, SUZANNE M.
DAIL, EVA SANDRA
DANIEL, BETTY BROOKS
DANIEL, RUTH CARL
DANIELS, EDWARD FERRELL

Fall River, Mass.
Plymouth
Smithfield
Roxboro
Henderson
Williamston

DANIELS, WILLIAM EARL
DARDEN, THOMAS SIDNEY
DAVENPORT, JANE PAGE
DAVES, PATRICIA ANN
DAVIS, CHARLES MICHAEL
DAVIS, EDGAR QUINTEEN

Dudley
Faison
Washington
Marion
Seven Springs
Hamilton

Juniors

AVIS, JANICE FAYE
AVIS, JEAN SWINDELL
AVIS, LILLIAN FRANCES
AVIS, LINDA KAYE
AVIS, MARGARET ROSE
AVIS, PEGGY LEVERNE

Rocky Mount
Littleton
Wake Forest
Delray Beach, Fla.
Fayetteville
Louisburg

BEAN, W. L.
EBERRY, VICTOR ANN
EBRUHL, CAROLYN FAYE
EARNING, JUDY FAYE
ENTON, BOBBY LEE
ERCOLE, PATRICIA ANN

Sanford
Roanoke Rapids
Kinston
Mount Olive
Rocky Mount
Clifton Heights, Pa.

JACKSON, DONALD CLEVELAND
JACKSON, DONNA YVONNE
JLDAY, JAMES EARL
IXON, ANNIE LAURA
IXON, JACKIE BENNETT
JOE, THOMAS B., III

Enfield
Fuquay Springs
Ahoskie
Oxford
Clinton
Fletcher

LOWE, CAROLYN ANN
LOWE, BYBEE HOLLOWELL
DRAPER, JOHN ROBERT
DUKE, JOSEPH BENJAMIN
DUNN, EDWARD KENT, JR.
DUPREE, VIRGINIA CHARLOTTE

Bear Creek
Nashville
Suffolk, Va.
Washington
Rocky Mount
Goldsboro



Juniors



Moments of hilarious laughter were always present in the musical production of "Guys and Dolls."



EATMON, VELMA RUTH
EDGERTON, LOIS LEE
EDWARDS, JAMES PRESTON
EDWARDS, JAMES ROGER
EDWARDS, ROBERT O.
EFLAND, LINDA KATHLEEN

Woodland
Kenly
Smithfield
Washington
Greenville
Efland

EHRMANN, ROBERT JOSEPH
ELDER, SYLVIA DIANNE
ELLEN, THOMAS JOEL
ELLER, JERRY WAYNE
ELMORE, GUY C.
EMORY, MEL F.

Tampa, Fla.
High Point
Raleigh
Granite Quarry
Rye, N. Y.
Lancaster, S. C.

EPTON, SARAH KAY
ESHAM, RICHARD OTIS
EVANS, CHARLOTTE MERLE
EVANS, PATRICIA EARLE
EVERETT, EDITH RODGERS
EYERMAN, WILLIAM PENN

Red Springs
Salisbury, Md.
Selma
Washington
Robersonville
Lillington

FARRIOR, PATRICIA KAY
FELTS, CAROL MARGARET
FETNER, ROBERT JACKSON, JR.
FINCH, LUTHER RONALD
FISH, JUDITH BARBOUR
FISHER, GLENN JAMES, JR.

Southern Pines
Norlina
Hamlet
Greenville
Willow Springs
Concord

FITZGIBBON, SANDRA LOUISE
FLAKE, JUDITH MAE
FLIPPIN, ARLEN WAYNE
FLOWERS, HETTIE ESTELLE
FLOWERS, LINDA BERTA
FLOYD, JOHN W.

Southern Pines
Wadesboro
Winston Salem
Mt. Olive
Wilson
Lumberton

FORBES, L. JANE
FORBES, LYLE OTIS
FORBES, PATTIE JEANETTE
FORBIS, ANNIE LEE
FOREHAND, BILLIE FAYE
FOSTER, DUDLEY DAVIS

Macesfield
Shawboro
Elizabeth City
Greensboro
Shiloh
Kinston

FOUSHEE, ISABELL LEWIS
FRANCIS, SONIA KAY
FRAZIER, JAMES RANSON, JR.
FRAZIER, STEVE EUGENE
FRAZZELLE, CLARENCE WARWICK
FRIEDKIN, JUDITH C.

Greenville
Conway
Warrenton
Charlotte
Richlands
Chester, Pa.

FULFORD, JERRY PAYNE
FUSSELL, DAVID GEDDIE
FUTCH, ELLEN CARYL
GADDY, JUNIUS WESLEY, JR.
GALLOWAY, FRANKIE JEROME
GALLOWAY, JAMES NELSON

Beaufort
Rose Hill
Burgaw
Fairmont
Wilson
Greenville

ARNER, NANCY ELIZABETH
ARRETT, ROBERT EDWARD
ARRIS, CHERRY ARBOR
ARRISS, MARCUS ALTON
ARTMAN, LAURA URGHART
ASKILL, LINDA CATHERINE

Roanoke Rapids
Norfolk, Va.
Williamston
Weldon
Portsmouth, Va.
Elizabeth City

ASKINS, NANCY FAYE
BDDY, HENRY MEREDITH
CENTRY, HERMAN AUGUSTUS, JR.
ETELSON, ELAINE LESLIE
LENN, MARY LEE
LOSSON, LORETTA JANE

Greenville
Newport News, Va.
Roxboro
Durham
Hertford
Burlington

LOVER, DOROTHY LYNN
ODDBOLD, MARILN BOYD, JR.
ODWIN, WILLIAM LAWRENCE
ODWIN, WILLIAM MARTIN
RADY, SHELBA JEAN
RANT, GERALD LEE III

Wilson
Bennettsville, S.C.
Clayton
Raleigh
Deep Run
Goldsboro

REENHILL, SUSAN ABBOTT
REENWELL, ANNE BATCHELOR
RIFFIN, BONNIE ELIZABETH
RIFFIN, MINNIE VIRGINIA
RIGGS, CARL THOMAS
ROET, DOROTHY ANNE

Chocowinity
Jacksonville
Rocky Mount
Williamston
Winston Salem
Grifton

ROVE, RONNIE HUNTER
UPTON, EVELYN MAE
UPTON, JO ANN
UTHRIE, CHARLES EDWARD
ALL, BONNIE JEANETTE
ALL, CLAUDE MICHAEL

Scotland Neck
Louisburg
Louisburg
Yanceyville
Fayetteville
Bassett, Va.

ALL, JAMES EARL, JR.
ALL, MARTHA FAYE
ALLER, DOMINIQUE HELENE
AMILTON, VIOLET F.
ANSON, LINDA SUE
ARDEE, GLENDA ALICE

Norfolk, Va.
Berlin, Md.
Geneva, Switzerland
Harkers Island
Athens, Ga.
Greenville

ARDISON, ROBERT BRYAN
ARDY, BRENDA KAYE
ARGETT, CHARLES FRANKLIN
ARRELL, LEE LANC
ARRELL, LINFORD LOY
ARRIS, HAYWOOD DONALD

New Bern
New Bern
New Bern
Greenville
King William, Va.
Havelock

ARRIS, HERBERT BAXTER
ARRIS, JEANETTE LOUISE
ARRIS, PHILIP SOUSA, JR.
ARRIS, YVONNE OLIVIA
ARRISON, RAYMOND H.
ART, CORA CAROLYN

Elizabeth City
Williamston
Rocky Mount
Franklinton
Grifton
Grifton



Tom Mackey prepares to make one of his numerous visits to an abode for women students.



Library cards must be obtained by every freshman during Orientation Week.



HASKETT, MARGARET PATRICK
HATLEY, GAYLE CLARKE
HAWKINS, CLEVELAND MELVIN
HAWKINS, R. MONTELL, JR.
HAWKINS, RALPH WINSTON
HAYNES, LOLA

Wilmington
Albermarle
Roanoke Rapids
EttRick, Va.
Edenton
Kinston



HEATH, JOHN T.
HEATH, LINDA KATHERINE
HEIM, MARY CATHERINE
HELMS, MARTIN RONALD
HELMS, NATHANIEL DRURY
HENDERSHOTT, MARILYN LEE

New Bern
Wilmington, Del.
Charlotte
Fort Mill, S.C.
Arlington, Va.



HENDERSON, MARY LYNN
HENDERSON, WILLEEN RUTLEDGE
HENDRICKS, JACQUELINE
HENSLEY, CAROLYN JO
HERRING, BARBARA GARRETT
HERRING, CHARLES DeLEON

Durham
Gainesville, Fla.
Nashville
Marion
Bath
Newton Grove



HICE, MILDRED HALL
HICKS, DONNIE REBECCA
HIGGINS, JERRY LYNN
HIGH, LINDA FAY
HILL, BEN F.
HILL, REBECCA ELAINE

Spring Lake
Raleigh
Smithfield
Rocky Mount
Kinston
Seven Springs



HINKLE, JOAN CAROL
HINTON, ROY DONALD, JR.
HOBBS, BILLIE ANNE
HODGES, WILLIAM RICHARD
HOELL, BETTY JEAN
HOLBERT, RICHARD MOORE

Thomasville
Selma
Newton Grove
Washington
Greenville
Greenville



HOLCOMBE, JON ALAN
HOLDEN, NORMAN R.
HOLDEN, SANDRA JOY
HOLLAND, BENJAMIN FRANKLIN
HOLLAND, CHARLES W.
HOLLIDAY, PATSY JEAN

Black Mountain
Southport
Supply
Suffolk, Va.
Camp Lejeune
Plymouth



HOLLINGSWORTH, KATHERINE ANN
HOLLOWELL, ELSIE GRIGGS
HOLLOWELL, WALLACE C., JR.
HONEYCUTT, PEGGY JEAN
HONEYCUTT, REBECCA JUNE
HOOD, ROBERT MONROE

Teachey
Point Harbor
Belcross
Wilson
Dunn
Sanford



HOOKE, GEORGIA GREY
HOOPER, BARBARA L.
HOOVER, DORIS ANN
HORNE, EUGENE BARRON, JR.
HORRELL, VICTOR H.
HOUSTON, THOMAS KARR

Whiteville
Greenville
Charlotte
Kure Beach
Wilmington
L.I.C., N.Y.



HOWARD, GLENDA KAY
HOWELL, BRUCE INMAN
HUGGINS, JUDY LANE
HUBNELL, DONNA FRANCES
HUDSON, GERALDINE
HUGGINS, PATRICIA ANN

Hampstead
Garysburg
Warrenton
Beaufort
Crimesland
Fort Barnwell

MUMPHREY, JEAN RAYE
MUNECUTT, RICHARD K.
MUNSUCKER, SUE ELLEN
MUNT, PERRY EDWARD
MUNTER, SHIRLEY RUTH
MYLE, ROY ALTON

Beaulaville
Portsmouth, Va.
Winterville
Roanoke Rapids
Summerfield
Newport News, Va.

NGRAM, NORMA JEAN
SAAC, JOANNA ELIZABETH
VEY, NORMA HARDIN
ACKSON, JOYCE LEE
ACKSON, JUDITH ANN
ACKSON, LEE DUNCAN

Swansboro
Memphis, Tenn.
Roanoke Rapids
Greenville
St. Pauls
Willow Springs

AMES, ROBERT LOUIS
AMES, ROSE LYNN
AMES, SAMUEL ADAMS, JR.
ARMAN, JAMES ASHLEY
ARRELL, CLYDE RICKEY
ARRELL, LINDA MARIE

Arlington, Va.
Conway
Raleigh
Morehead City
Kernersville
Durham

ENKINS, BARBARA ALICE
ENKINS, FLOYD PERSON
ENKINS, RICHARD ERNEST
ERKMAN, C. FAYDENE
JOHNSON, ALICE MARIE
JOHNSON, ANN B.

Wilson
Snow Hill
New Bern
La Grange
Taylorsville
Bladenboro



Juniors



JOHNSON, BARBARA ANN
JOHNSON, HULDAH RUTH
JOHNSON, JAMES HERMAN, JR.
JOHNSON, JOHN DOUGLAS
JOHNSON, JOSEPH DELEON
JOHNSON, JOY STANTON

St. Pauls
Greenville
Asheboro
Fuquay Springs
Rose Hill
Magnolia

JOHNSON, KATHARINE ELAINE
JOHNSON, LILLIAN MAY
JOHNSON, LINDA LOU
JOHNSON, MILLARD GARDNER, JR.
JOHNSTON, JAMES MARION, JR.
JONES, JACQUELYN MAY

Washington
New Bern
Chadbourn
Benson
Edenton
Suffolk, Va.

JONES, JEANETTE ANN
JONES, ROBERT ALTON
JONES, ROLAND O.
JONES, STEPHEN THOMAS
JORDAN, EVA DORIS
JORDAN, MARSHA LEE

Suffolk, Va.
Swansboro
Kinston
Belhaven
Rocky Mount
Henderson

JOSEPH, WILLIAM THOMAS
JOYNER, JOSEPH DONLEY
JOYNER, KENNETH LEE
KALEEL, JUDITH ADLA
KEARNEY, MARILENE M.
KEEMAN, ROBERT MAURICE

Lewes, Del.
Rocky Mount
Wilson
Clinton
Farmville
Burlington

KELLY, NEWTON JAY, JR.
KENDALL, MARY CORE
KENNEDY, GERALDINE
KENNEDY, PATRICIA H.
KENNINGTON, MARY ANNE
KILDAY, JOHN WILLIAM

Wilmington
Wilmington
Beaulaville
Elkin
Rockboro
Alexandria, Va.



KILLEBREW, JAMES CLYDE
KINEFY, CHARLES RALPH
KINTZ, DONALD DAILEY
KIVETT, ADA JANE
KIZES, HELEN ANN
KNEIL, JAN ARDEN

Fountain
Greenville
Eau Gallie, Fla.
Burlington
Richmond, Va.
Goldsboro

KNIGHT, EDGAR SPENCER
KNOWLES, O'BREYTON, JR.
KORNEGAY, JUANITA CLAIRE
LAMBERT, DENNIS KEITH
LANCASTER, LARRY LEON

Henderson
Fayetteville
Greenville
Rockingham
Fayetteville

LANE, BETSY JEAN
LANE, PRISCILLA TAYLOR
LANE, TROY LEE
LANGSTON, CAPPY JO
LANIER, THOMAS FREDERICK
LASSITER, JAMES FRANKLIN

Fremont
Hingham, Mass.
Washington
Grifton
Oxford
Colerain

LASSITER, LONNIE WAYNE
LASSITER, TED ARVIN
LATTI, DOUGLAS
LAWRENCE, HENRY BOGER
LAWRENCE, HORACE G.
LEARY, FRANCES PAULINE

Roanoke Rapids
Edenton
Goldsboro
Newport News, Va.
Beaufort
Belcross

LECOUR, ROBERT EVAN
LEDGETT, DOUGLAS ALLEN
LEE, DAVID EDWARD
LEE, MARIAN GAYLE
LEE, ROBERT EDWARD
LETCHER, CLAYTON

Basking Ridge, N.J.
Ridgewood, N.J.
Smithfield
Acme
Elizabeth City
Edenton

Juniors

LEITCHWORTH, LINDA RAY
LEWIS, LARRY NORMAN
LEWIS, SUSAN MARIE
LEWIS, WILEY HOWARD, JR.
LILLEY, ANTHONY EVAN
LILLEY, FLEETWOOD BARNES

Newport News, Va.
Asheboro
Atlantic
Beaufort
Williamston
Gatesville

LITTLE, MIRIAM GRAY
LITTLE, THELMA RUTH
LIVESAY, ROBERT WAYNE
LIVINGSTON, SARA BETH
LONG, DELANO EUGENE
LORD, CHARLES DAVID

Greenville
Greenville
Portsmouth, Va.
White Oak
Rockingham
Matthews

LOVE, JUDITH ELAINE
LUCAS, WILLIAM SHERMAN
LUPTON, IVY REBECCA
MCOTTER, RALPH HOOKER, JR.
MCROY, LANA KAY
MCUISTON, GEORGE WILL

Stanfield
Lucama
Belhaven
Arapahoe
Midland
Burlington

MCDONALD, JANET ELIZABETH
MCDONALD, WILLIAM E.
MCDOUGALD, BILLIE KAREN
MCCALLIARD, JERRY GARLAND
MCGEE, THELMA ALICE
MCILWEAN, NANCY MORRIS

Lillington
Southern Pines
Sanford
Valdese
Spring Lake
Bayside, Va.



KEAN, SHARON LEE
KENNEY, JANICE EMERY
CLANB, JOHN CHARLES
CLARTY, JULIA ARMINTA
CLAURIN, MARGARET LYNN
CLAWHON, CHARLOTTE RUTH

Arlington, Va.
Silver Springs, Md.
Newton Grove
High Point
Fayetteville
Winterville



CLAWHORN, JONATHAN KERAY
NEILL, JAMES BAXTER
EPHAIL, BILLIE CAROLE
SPHERSON, DALLAS WILLIAM
ROY, BARBARA JEAN
ROY, BETTY CAROLYN

Grifton
Maxton
Mount Olive
Littleton
Greenville
Chocowinity



ACKILL, MARGARET R.
ADDOX, EDWIN THOMAS, JR.
AHAN, JAMES EDWARD
ALLARD, SUZANNA DAY
ANGUM, KAY FRANCES
ANNING, LEE ODELL, JR.

Roanoke Rapids
Laurinburg
Charlotte
Trenton
Monroe
Grifton



ANNING, LINDA FAYE
ANNING, LINDA KATHERINE
ARASPIN, LYNNO EVELINO
ARE, CHARLES
ARKUM, DONNA MARIE
ARSHALL, RICHARD BLAINE

Williamston
Bailey
Raritan, N. J.
Brooklyn, N. Y.
Norfolk, Va.
Louisburg



ARSHBURN, ANNE SCOTT
ARTIN, KENNETH MORRIS
ATTHEWS, CAREY BERYL
ATTHEWS, DONNA KAY
AXWELL, MALCOLM HUGH
AYNARD, LLEW JEAN

Washington
Elkin
Raleigh
Robersonville
Greenville
Jacksonville



EADOW, CAROLE LEE
EARES, MACIE CAROL
EEKS, GARY ANDREW
ELTON, MARTHA KATHLEEN
ELVIN, BILLIE FALLON
EDGETT, JO ANNE

Richmond, Va.
Cerro Gordo
Leaksville
Hubert
Maysville
Hatteras



ILES, ARTHUR CLYDE, JR.
ILLAR, NANCY CAROLYN
ILLER, ROBERT P., JR.
ILLER, WILLIAM HENRY
INTON, LINDA SUE
ITCHELL, EDWARD H., JR.

Richmond, Va.
Charlotte
Miami, Fla.
Harrisonburg, Va.
Burlington
New Bern



Tickets were sold for the ECC-Richmond football game which was held in that Virginia city. Although excessive interest was aroused, the trip never materialized.

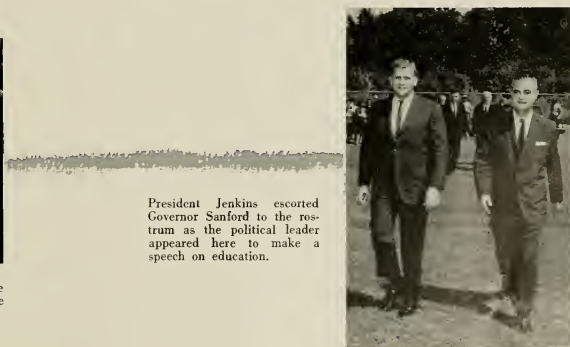

President Jenkins escorted Governor Sanford to the rostrum as the political leader appeared here to make a speech on education.

Juniors

After following explicit directions, Billy Crenshaw fixed the headlight to his sports car.



MIZELLE, WALTER FRANKLIN
MOBLEY, JUDITH ALLEN
MODLIN, JUDIETH CATHRYN
MOODY, NANCY YOUNG
MOORE, BRAZEL THOMAS
MOORE, DONALD EDWARD

New Bern
Winterville
Jamesville
Bon Air, Va.
Pamplico, S. C.
Gastonia

MOORE, DOROTHY BLAKE
MOORE, ELIZABETH A.
MOORE, ROBERT E.
MORGAN, DOLORES HAYES
MORRIS, SELBA ANN
MORRISON, WILMA J.

Acme
Langley AFB, Va.
Gaston
Bath
Portsmouth, Va.
Washington, D. C.

MORSE, SHIRLEY JOAN
MOZINGO, FRANCES LYNCH
MELCHER, PATRICIA ANN
MUNROE, EDNA SHAW
MURPHREY, ROBERT T.
MURRAY, CARLOS W., JR.

Hamlet
La Grange
Red Springs
Clarkton
Washington
Greenville

NANCE, JAMES PHILMORE
NARRON, LINDA KAY
NELSON, ELDON LANE
NELSON, ROBERT A.
NESBITT, ROBERT PHILLIP
NEWBERN, FANNIE HUGHES

Asheboro
Bailey
Morehead City
Greenville
Salisbury
Powells Point

NEWBY, ARCHIE EDMOND
NIBBELINK, DINAH RAY
NICHOLS, JAMES EMERY
NICHOLS, MARGIE LOU
NIXON, THEDA KAY
NOBLE, LINDA FAYE

Greenville
High Point
Suffolk, Va.
Greenville
Belmont
Tarboro

O'BERRY, PATRICIA ANN
ODOM, MARTHA LINDA
ODOM, WINNIE LEE
OLIVER, KENNETH
LOIVER, SANDRA LUCILLE
OSBORNE, MEREDITH DAVIS

Evergreen
Wadesboro
Williamston
Clinton
Fairmont
Huntersville

OVERMAN, JACK DALE
OVERNAM, RACHEL EMMA
OVERTON, ANN CAROLYN
OWEN, BONNIE KAY
OWENS, CALVIN IRVIN
OWENS, DENISE KATRINE

Liberty
Goldsboro
Rocky Mount
Lexington
Harbinger
Crifton

OWENS, ENNIS MILTON, JR.
PADGETT, DEWEY LEE
PAGE, SHEILA FAYE
PAINTER, BRENDA GAIL
PALACRUTO, DOMENIC A.
PARKER, DONNA ANNE

Norfolk, Va.
Burgaw
Elm City
Tarboro
Wilmington, Del.
Buies Creek

CKER, JOHNNY BRYANT
CKER, MARGARET ANN
CKER, WALLACE C.
RKS, BETTY JEAN
RNELL, JO ANNE
RRISH, EMMA LOU

Conway
Pendleton
Four Oaks
Jackson
Kenley
Newport



RRISH, MARY JOYCE
RSONS, KENNETH L.
YNE, JULIA ANN
ARCE, EDWIN PLUMMER
ARSALL, JUDY ELAINE
EDIN, WILLIAM LOUIS

Raleigh
Clinton
Bassett, Va.
Greensboro
Warsaw
Pine Level



RKINS, MARY JACQUELINE
RRY, MARY ANN
RRY, ORAN KENNETH
TTY, SUSAN WOODING
ILLIPS, ROGER LEE
IPPS, BIDDIE

Longhurst
Elizabeth City
Ahoskie
Greensboro
Kenansville
Statesville



IPPS, BONNIE
COTT, LOIS JEANNE
TMAN, BILLIE EDWIN
ASTER, JUDY CAROL
ASANTS, ENNIS GENE
OLE, EDWARD EPPES

Statesville
Beaufort
Washington
Martinsville, Va.
Louisburg
Disputanta, Va.



OLE, ELEANOR RUTH
PE, CHARLOTTE FAYE
WELL, DANIEL AUGUSTUS
WELL, CREDDIE MAYO
WELL, SARAH CATHERINE
WELL, SYLVIA MAE

Wake Forest
Kenly
Winston-Salem
Robersonville
Wilmington
Rocky Mount



CE, SHIRLEY FAYE
DGEN, GENE RUSSELL
DOCTOR, BARBARA ANNE
LEY, EMMA MARIE
RSER, HAUGHTON CHUNN
EEN, MARGARET JOAN

Selma
Rocky Mount
Pinetops
Littleton
New Bern
Washington, D. C.



BON, JAMES LEO
DFORD, CONNIE ANN
MSEY, PATSY ANNE
PER, CURTIS BRADLEY
WLS, MARTHA LAVINIA
YNOR, CARMEN A.

Monroe
Castalia
Elizabeth City
Williamston
Rio Piedras, Puerto Rico



ASON, SHIRLEY ANN
EL, JUDY CAROL
GES, BRENDA GAIL
HDER, JOHN BURKHARDT
SPESS, SARAH ARETHA
YNOLDS, ROBERT CLIFTON

Wilson
Fair Bluff
Rocky Mount
Winston-Salem
Bath
Newport



Dr. Durham instructed his Fall Quarter class in the correct procedures and principles of marketing.



GRAHAM, ARLENE ANNE
RICKS, BILLY RAY
RIDENHOUR, NANCY REBECCA
RIVENBARK, GINNIE ROSE
ROBERSON, BRENDA KAY
ROBERSON, FANNIE LOIS

Graham
Seaboard
Harrisburg
Goldboro
Halifax
Williamston

ROBERSON, WILLIAM FREDERICK
ROBERTS, NANCY ANN
ROBERTSON, SAMUEL JAMES
ROBINSON, BETTY JO
ROBINSON, LYNWOOD ELLIOTT
ROBINSON, SARAH TORRENCE

Durham
Hillsboro
Leaksville
Wilmington
Dover
Gastonia

ROGERS, JAMES ARCHIE, JR.
ROSS, ELIZABETH
ROSS, MONTE BARRETT
ROUSH, JANE CAROLE
ROWE, MARTHA ELIZABETH
ROYSTER, RALPH DOUGLAS

Grifton
Edenton
Garner
Rural Hall
Burgaw
Henderson

RUFFIN, ANNIE SUE
RUSH, JERRY GREENE
RUSNAK, WALTER PHILIP, JR.
RUSSELL, WILLIAM W.
RUTH, KATHERINE HAYES
SADLER, JAMES WOODLEY

Ahoskie
Rockingham
Disputant, Va.
Hubert
Windsor
Fairfield

SALLE, KATHARINE BEDLOE
SANDLING, BETTIE ROSEMARY
SAUNDERS, THELMA MAE
SAVAGE, CHARLES B.
SAWYER, HENRY GILBERT
SAWYER, WILLIAM JORDAN, III

Washington
Franklinton
Burgaw
La Grange
Belcross
Portsmouth, Va.

SCARBORO, MARY DELAINE
SCHWENTORUS, RONALD E.
SCOTT, DELMAR LESTER, JR.
SCOTT, MONROE
SERENA, JOANN FRANCES
SESOMS, BOBBY ALLEN

Durham
Jacksonville
Mount Olive
Silver City
Rocky Mount
Lumberton

SHEARIN, BONNIE LYNN
SHEARIN, DAVID LINWOOD
SHELTON, CHARLES H., II
SHINE, NICHOLAS FARRIOR
SHIVAR, NED
SIMMONS, FLORIDA R.

Louisburg
Warrenton
Wadesboro
Rocky Mount
Sevens Springs
Newport



Johnny Waters participated in his own seed spitting contest.



All the Summer School "gents" enjoyed the watermelon cuttings.

MPKINS, PHILIP WARREN
 MPSON, JAMIE S.
 MPSON, LENWOOD DREW
 MPSON, MORRELL B., JR.
 LAUGHTER, LINDA CAROLE
 WITH, ALICE FAYE

Jacksonville
 Robersonville
 Chinpupin
 Kernersville
 Oxford
 Pink Hill



WITH, ALTON GLENN, JR.
 WITH, AVA GRACE
 WITH, CHARLES W.
 WITH, EDWARD TYSON
 WITH, EVERETT MARIE
 WITH, MABLE LEA

Goldsboro
 Robersonville
 Suffolk, Va.
 Fountain
 Beaulville
 Grimesland



WITH, REBECCA ANN
 WITH, RUFUS RANDOLPH, JR.
 WITH, SUE HARDY
 WITH, WALTER WILSON, JR.
 WITH, WILLIAM RICHARD
 WITHERMAN, MARY AILEEN

Gastonia
 Maxton
 Kinston
 Goldsboro
 Windsor
 Troy



NYDER, SANDRE LEE
 BOBOL, CHESTER T., JR.
 DORELL, CAROLYN LUCILLE
 DUTHALL, PHYLLIS M.
 PARROW, WENDALL KEATS
 PEIGHT, JOSEPH DONALD

Winston-Salem
 Black Mountain
 Raleigh
 Jetersville, Va.
 Kinston
 Greenville



Juniors



SPENCE, WILLIAM RAYBURN
 SPENCER, JESSE WILSON
 SPIVEY, WILLIAM PRESELY
 SPIVEY, WILLIAM PRUDEN
 STACKPOLE, DUNCAN W.
 STALLINGS, MARY VIRGINIA

Raleigh
 Newark, Del.
 Greenville
 Windsor
 Fayetteville
 Belvidere



STANALAND, DAVID JOSEPH
 STANLEY, BETTIE LOU
 STANSHUEY, SHIRLEY J.
 STARLING, LEO HARDEE
 STATON, BEVERLY JEAN
 STEEN, RONALD LEWIS

Ash
 Four Oaks
 Littleton
 Greenville
 Greenville
 Dagsboro, Del.



STEPHENS, DONALD WAYNE
 STEPHENSON, ROBERT H.
 STEVENS, H. RAY
 STEVENSON, CARLA REESE
 STEWART, JAMES N., JR.
 STEWART, ROBEY C.

Fairmont
 Portsmouth, Va.
 Cambridge, Md.
 Williamston
 Adams
 Jacksonville



STILL, FRANCES LEONA
 STOKES, LINDA ANNETTE
 STONE, CECIL LEE
 STORY, CONSTANCE LOUELLA
 STRICKLAND, AUDREY KAY
 STRICKLAND, CECILIA J.

Goldsboro
 Greenville
 Bassett, Va.
 Newsoms, Va.
 Sims
 Pine Level



STRICKLAND, DONALD CRAHAM
 STRICKLAND, LLOYD DOUGLAS
 STUCKEY, WILLIAM JASPER
 STURDIVANT, CYNTHIA LEIGH
 STYRON, ESTON SHERRILL
 SUCC, INA MERLE

Princeton
 Princeton
 Raleigh
 Chester, Va.
 Hobucken
 Snow Hill



SULLIVAN, JAMES CLAY
SUMMEY, HICKS MARVIN
SUMNER, DONNA JAN
SUMRELL, BOBBIE ANN
SUTHERLAND, ARTHUR C., III
SUTTON, MARILYN JAYNE

Hertford
Hendersonville
Beaulville
Kinston
Charlotte
Kinston



SUTTON, NANCY CAROL
SUTTON, WILLIAM OTIS
SWAIN, MARY ANNE
SWAIN, WENDELL LAMBERT
SWINDELL, CARROLL ERIC
TART, JAMES ROYCE

Maysville
Greenville
Beaufort
Spring Lake
Scranton
Princeton



TAYLOR, JEAN CAROLYN
TAYLOR, PENNARITTA CHERRY
TAYLOR, BOBBY FRANCES
TAYLOR, CHARLES RICHARD, JR.
TAYLOR, DAVID BRYAN
TAYLOR, DELPHIA ALDINE

Ahoskie
Powellsville
Burgaw
Kinston
Kinston
Whitakers



TAYLOR, EDGAR SLADE
TAYLOR, JERRY ARCHIE
TAYLOR, VIVIAN ELAINE
TEACHEY, EDWIN EARL, JR.
TEACHEY, GEORGE RALPH
TEACHEY, JEROLD C.

Williamston
Corapeake
Vanceboro
Rose Hill
Goldsboro
Mount Airy



TEMPLE, LILLIAN KAY
THARRINGTON, WILLIAM P.
THOMAS, LAWRENCE CUNTER
THOMAS, REBECCA DAWN
THOMAS, ROBERT LEON
THOMPSON, AVA SUE

Havelock
Bunn
Sanford
Greensboro
Wilmington
Smithfield



THOMPSON, DONALD HULL
THOMPSON, GLENNICE SHERRON
THOMPSON, JERRY MORRIS
THOMPSON, ROBERT FLOYD, JR.
THOMPSON, WALLACE CLARK
THOMPSON, WILLIAM ROY, JR.

Laurinburg
Burlington
Goldsboro
Greenville, S. C.
Greensboro
Kinston



THOMPSON, WILLIE KAYE
THORNTON, MARY ELEANOR
THURMAN, CHARLOTTE
TIPETT, SHIRLEY ANN
TODD, JERRY HENRY
TODD, LINDA MAE

La Grange
Suffolk, Va.
Laurel Hill
Oxford
Sanford
Windsor



TOLER, REYNOLD DUFFY
TOLLEY, AVERY LEONARD
TOMLINSON, ROGER EVERETT
TOUCHTON, LINDA ANNE
TOWE, JOSEPHINE DAVIS
TOWNSEND, DOROTHY JEAN

Washington
Winston-Salem
Lynchburg, S. C.
Norfolk, Va.
Hertford
Penns Grove, N. J.



TRADER, BARBARA SUE
TRAYLOR, HARDY B.
TREYLER, TERRELL HUDSON
TRUELOVE, JANE ELIZABETH
TRUNELL, ALBERT C., JR.
TUCKER, NANCY TECORA

Benson
Ettrick, Va.
Parkton
Apex
Southport
Laurinburg



TUDOR, DOLORES ANN
TUGWELL, WILSON F.
TURNER, CONAL NEWBORN
TWIDDY, JOSEPH WILSON
TWINHAM, THOMAS HERBERT
TYLER, RONALD MITCHEL

Fuquay Springs
Newport News
Cokerain
Elizabeth City
Arlington, Va.
Cero Gordo



TYNDALL, PATRICIA ANNE
 TYSON, OSCAR LEMUEL, JR.
 WILLIAMSON, ELIZABETH CITY
 VANN, TERRENCE RICHARD
 VASSAN, RONALD HUGH
 VENTERS, WILLIAM THOMAS

Kinston
 Fayetteville
 Williamston
 Elizabeth City
 Richmond, Va.
 Leland

VERNON, BRENDA JOYCE
 VEST, WILLIAM THOMAS, JR.
 VICKERS, MARVIN WOODROW, JR.
 WAFF, PATRICIA ANN
 WAINRIGHT, FRED ERNEST
 WALKER, ELMER RAY

Currie
 Beaufort, S. C.
 Norfolk, Va.
 Edenton
 Rocky Mount

WALLEN, WILLIAM BRUCE
 WALSTON, JOHN LEE
 WALSTON, RUTH ELAINE
 WALTERS, ALICE FAYE
 WALTERS, ALICE MARIE
 WALTERS, JERRY LYNN

Stratford, N. J.
 Scotland Neck
 Farmville
 Fuquay Springs
 Greenville
 Lumberton

WANSLEY, JACQUELINE LOUISE
 WARD, COUG DAVID
 WARREN, BARBARA GREY
 WARREN, DuBOUZE ENGLISH
 WARREN, WILLIAM IRVIN
 WARWICK, EDNA GLYN

Tarboro
 Norfolk, Va.
 Dunn
 Mount Olive
 Godwin
 Dunn

WATSON, JERRY NEWTON
 WATSON, MARY ANN
 WATSON, SYLVIA JEAN
 WATTS, DOUGLAS EUGENE
 WEAVER, MYRTLE BELLE
 WELOSTER, STARR ANNE

Oxford
 Greensboro
 Lucama
 Tabor City
 Raleigh
 Bennettsville, S. C.

Juniors

EIDENBACHER, WILLIAM J.
 EISS, BONNIE ANN
 ELLS, NATHANIEL HAWTHORNE
 EST, FRED DOYLE
 EST, LINDA JOYCE
 ETHERINGTON, JOAN

Scotch Plains, N. J.
 Roanoke Rapids
 Wath:
 Rocky Mount
 Stantonburg
 Clinton

HITE, ADA ELIZABETH
 HITE, CLAUDE DELTON, JR.
 HITE, GEORGE LAY
 HITE, GERALD ALFRED
 HITEMAN, WILLIAM EDWARD
 HITFORD, SAM MURRAY, JR.

Roxboro
 Hertford
 Greenville
 New Castle, Del
 Tyne:
 Vanceboro

HITLEY, BARRY W.
 HITLEY, JOHN CURRIE, JR.
 HITTED, LESLIE RAY
 HITTLE, SUE LEIGH
 HIXWORTH, MARSHA F.
 HODDIFIELD, MARTHA J.

Winston-Salem
 Leaksville
 Mount Olive
 Goldsboro
 Norfolk, Va.
 Rocky Mount

IGHTMAN, GEORGE E., JR.
 ILEY, PATRICIA ANNE
 ILKINSON, ANN HATNAWAY
 ILLER, YVONNE MARION
 ILLIAMS, CATHERINE EMOGENE
 ILLIAMS, DANIEL THOMAS

Graham
 Durham
 Goldsboro
 Goldsboro
 New Bern
 Raleigh





BATTLEBORO
WILLIAMS, ROBERT HARVEY
WILLIAMS, SHIRLEY ROSE
WILLIAMSON, BETSEY SHAW
WILLIAMSON, JUNE DIANE
WILLIFORD, EARLIE RAY

Battleboro
Wilmington
New Bern
Jackson
Washington, D. C.
Oxford

WILLIS, JAMES TURLINGTON
WILMOUTH, NORMA GRAY
WILSON, EDWARD BRYANT
WILSON, GRADY MONROE
WILSON, JUDITH ANNE
WILSON, LARRY WAYNE

Coats
Pink Hill
Henderson
Robbins
Jacksonville, Fla.
Colerain

WILSON, LYNDA MARIE
WINSTEAD, WILLIAM LINDSAY
WINSTEAD, WILLIAM RONALD
WOOLARD, JASPER EVANS
WOOLARD, ROGER WILLIAM
WOOTEN, WILLARD MITCHELL, JR.

Roanoke Rapids
Louisburg
Nashville
Washington
Washington
Falkland

WORRELL, BILLY RAY
WORSLEY, THOMAS LEE
WORTHINGTON, JULIAN MACK
WORTHINGTON, LEE BROWN
WRIGHT, BETTY JANE
WRIGHT, WILLIAM RAMSEY

Goldsboro
Rocky Mount
Winterville
Winterville
Garysburg
Hampton, Va.

WYNN, BETTY ANN
YATES, ANN BRYAN
YELVERTON, GEORGE ALDON, III
YORKE, BETSY JEAN
YORKE, MIKE WHITLEY
YOUNG, ROBERT IRWIN, III

Washington
Apex
Greensboro
Chapel Hill
Kannapolis
Richmond, Va.

YOW, SANDRA KAY
ZAPFFEL, GEORGE LEON
ZEBLEY, FREDERICK LEWIS, JR.

Gibsonville
New Bern
Wilmington, Del.



Interesting photography was displayed in this view of the East Carolina-Appalachian football game.



*Sophomore
Class
Officers*

President — Berk Stephens

Vice President — Steve Watson

Secretary — Gregory Michael

Treasurer — Sandee Denton

Senator — Carol Daughtery

Senator — Billy Braswell



ABBOTT, JAMES E., JR.
ABBOTT, LINVINE FRAZIER
ABNER, CAROLYN LOUISE
ADAMS, JOHN MAYNARD
AIKEN, DIANE FAYE
AINSFIELD, IRWIN JEROME

Black Creek
Oxford
Burlington
Henderson
Credmoor
Alexandria, Va.

ALAFOGINIS, PETER G.
ALBRITTON, GENE
ALDRIDGE, JOHN MARVIN
ALEXANDER, ROBERT S.
ALFORD, GLENDA RUTH
ALFORD, STEPHEN VANCE

Washington, D. C.
Snow Hill
Kinston
Scotland Neck
Whitakers
Kinston

ALLEN, ARTHUR, JR.
ALLEN, BARBARA GLENN
ALLEN, BRENDA GAYLE
ALLEN, EBERN EARL
ALLEY, LARRY WAYNE
ALLEN, MARGARET ANGELA

Kings Mountain
Greenville
Four Oaks
Richmond, Va.
Lexington
Roanoke Rapids

ALLEN, SUSAN KAY
ALLGOOD, HILDA RAE
ALLGOOD, STEVE HOLLS
AMBROSE, RAYONDA
AMIS, WALTER SCOTT
ANDERS, MELBA ANN

Charlotte
Washington
Washington
Washington
Benson
Clinton

Sophomores

ANDERS, OLIVIA JOANN
ANDERSON, CAROLYN JEANETTE
ANDERSON, CHARLES CAREY
ANDERSON, GEORGE FRANKLIN
ANDERSON, LINWOOD ROY
ANDREW, WILLIAM GRIMES

Clinton
Faison
Belmont
Vanceboro
Goldsboro
Washington

ANDREWS, FREDERICKA
ANDREWS, RANDALL FRANK
ANGSTADT, ROBERT D.
ARANT, PATRICIA ANN
ARNOLD, MILDRED JOHNETTE
ASHWORTH, BRENDA ANNE

Greenville
Burlington
Newark, Del.
New Bern
Jacksonville
Oxford

ASKEW, NORLEEN E.
ASKEW, PRESTON BRYAN
ASKEW, ROSA MARIE
ATKINSON, PAMELA G.
AYENT, KENNETH GARLAND
AVERA, MARGARET HARWOOD

Colerain
Greenville
Colerain
Morehead City
Faison
Rocky Mount

AYERY, HARRY BRADFORD
AYERS, BRENDA KAY
AYS-CUE, JUDY CAROLYN
BAGLEY, I. TNOTTER
BAILEY, JAMES TERRELL
BAILEY, THOMAS LESLIE

Havelock
Everetts
Smithfield
Henderson
Raleigh
Portsmouth, Va.

BAILEY, WILLIAM WALTER
BAIN, NICLEI SONDR A.
BAIRD, KATHRYNE ANN
BAKER, JOY LILES
BAKER, KATHLEEN AGNES
BAKER, RUTH ANNE

Tarboro
Fayetteville
Suffolk, Va.
Wendell
Fayetteville
Hubert





favorite booth at the College Union Carnival was the cotton candy stand.



Sending out letters for the *Buccaneer* kept Head Typist Shirley Brown quite busy.

ALDWIN, ANNA LORETTA
ALDWIN, DONALD M., III
ALDWIN, SARAH CECELIA
ALLANCE, BONNIE DEW
ALLARD, LINDA DARE
ALLARD, MARGARET RAYE

Liberty
Clarkton
Red Springs
Fremont
Lynchburg, Va.
Salisbury

ALLEW, RUBY JANNETT
ANKS, DENNIS EVANS
ARBER, WILLIAM LLOYD
AREFOOT, JAMES OWEN
ARHAM, JOYCE FAY
ARNES, CAROLYN JANE

Havelock
Dagsboro, Del.
Raleigh
Newton Grove
Wendell
Moncure

ARNES, GENE GARDNER
ARNES, JAMES DAVID
ARNES, JANICE MARIE
ARNES, PERRY DELANO, JR.
ARNES, RICHARD CARLTON
ARNHILL, JOHN TAYLOR, JR.

Stedman
Severn
Angier
Wilson
Wilson
Greenville

ARRETT, VICKI LESTER
ARROW, CLIFTON JOE
ARROW, EDWARD LINDLEY
ASNIGHT, ELLEN VIRGINIA
ASNIGHT, GEORGETTA
ASS, EMMA LYNN

Conway
Snow Hill
Snow Hill
Edenton
Elizabeth City
Rocky Mount

ASS, JUDITH CARROLL
ASS, LINDA FAY
ASS, MARY SUSAN
ASS, PORTIA FAYE
ASS, RICHARD WHITFIELD
ASS, SANDRA LANE

Lucama
Eureka
Raleigh
Faison
Wilson
Newton Grove

ATEMAN, DORINDA PUGH
AXLEY, SANDRA JOHNSON
BACHAM, MARY LEE
CAL, LARRY ALLEN
CAL, LARRY MICHAEL
ZAMAN, ERNEST HERMAN

Pantego
Saint Pauls
Williamston
Wilmington
Hendersonville
Snow Hill

GARDEN, JOHNNY CLAY
CK, MARGARET COX
CTON, GEORGE FREDERICK
HR, JOHN DOUGLAS
HR, LAWRENCE V.
LAIR, ROY B.

Salisbury
Greenville
Goldsboro
Greenville
Greenville
Wilmington, Del.



Sophomores

BELL, IZORA JEAN
BELL, PHYLLIS ELORIA
BENDER, CLYDIA JANE
BENSON, JOHN OLIVER
BENTLEY, JANICE TAYLOR
BENTON, JACCI

Atlantic
Rocky Mount
Pollocksville
Wheaton, Ill.
Greenville
Elizabeth City

BENTON, SALLIE ANN
BERRY, REGGIE CONLEY
BEST, LINDA CAROL
BILLINGS, CHARLYN ROSE
BILLINGS, KATHRYN CAMILLE
BINGHAM, DONNA ANN

Hertford
Lynchburg
Mount Olive
Durham
Scotts
Raleigh

BISHOP, JAMES GUERRY
BLACKBURN, LARRY MICHAEL
BLACKMON, BILLY RAY
BLANCHARD, DINAH JEAN
BLANK, JANET ELIZABETH
BLANKS, JOSEPH A.

College Park, Ga.
Spray
Four Oaks
Ryland
Raleigh
Colonial Heights, Va.

BLANTON, HOWARD ALLEN
BLINSON, PATRICIA SUE
BOCK, MARGARET ANN
BOETTNER, GEORGE ROBERT, JR.
BOLLING, JAMES EDWIN, JR.
BONE, ROY HERMAN, JR.

Teachey
Mebane
Greenville
Raleigh
Norfolk, Va.
Rocky Mount



BOUNDS, RALPH M., JR.
BOWEN, TONY R.
BOWLING, PATSY STEVENSON
BOWMAN, JUANITA FAYE
BOYD, ELBERT M., JR.
BOYETTE, GLENDA PIKE

Roanoke Rapids
Goldstone
Williamston
Walnut Cove
Greenville
Seven Springs

BOYTE, JOSEPH LARRY
BRADY, JOHNNY WAYNE
BRANDMER, OTIS WILLIAM
BRANTLEY, JANICE EDWARDS
BRANTLEY, SANDRA JANE
BRAUNLICH, JOAN LEE

Spray
Siler City
Leaksville
Sanford
Bailey
McLean, Va.

BRAY, VIRGINIA DIANE
BRIDGERS, DAVID CHESTER, JR.
BRIDGERS, HELEN REBECCA
BRIDGES, TOMMY WAYNE
BRILEY, WALTER REGINALD
BRINN, WILLIAM JOSEPH, JR.

New Bern
Conway
Conway
Colon
Tarboro
Sanford

BRITT, WALTER HERMAN
BRITTAIN, DOROTHY WARD
BROADHURST, ELIZABETH
BROUGHTON, JUDY ELIZABETH
BROWN, DORA ANN
BROWN, HARRIETT LA MARR

Suffolk, Va.
Bolivia
Mount Olive
Durham
Greenville
Enfield

BROWN, JAMES A.
BROWN, LESTER ZENO
BROWN, MICHAEL T.
BROWN, NANCY CAROLYN
BROWN, ROBERT CARROLL
BROWN, WAYNE CHRISTOPHER

Rockingham
Greenville
Roanoke Rapids
Hickory
Spencer
Swansboro



Entertainment climbed to its peak as Johnny Nash visited the campus during the Summer School.

BROWNING, VIRGINIA CAROL
 RYANT, BETSY LEE
 RYANT, MARGARET DEEDS
 RYAN, BILLIE MARJORIE
 SACK, JAMES ARLEY
 SACKLESS, VIRGINIA L.

Durham
 Greenville
 Greenville
 Hobgood
 Chocowinity
 Barrington, R. I.

WIE, DONALD NELSON
 WILLARD, WALTER MARVIN
 WINGARNER, DAVID THOMAS
 WINTING, NORMAN W.
 WIRKHEAD, HARRIET JEAN
 WIRNEY, BETTY LOU

Broadway
 Dublin
 Valdesa
 Frankford, Del.
 Sanford
 Ayden

WIRNIS, ELIZABETH REBECCA
 WIRT, JUDITH LORIE
 WIRTON, JULIAN THOMAS
 WITCHER, CHARLES WILLIAM
 WNUM, HENRY L. JR.
 WNUM, JOHN HARRIS

Mount Holly
 Swansboro
 Vanceboro
 Grifton
 Raleigh
 Greenville

WJIN, RANDALL SCOTT
 WLDWELL, CAROLYN JEANNE
 WLLICUTT, PHILLIP ANSEL
 WMERON, EVERETT
 WMERON JUDITH ANNA
 WMPBELL, WILLIAM WILSON

Reidsville
 Charlotte
 Greensboro
 Kinston
 Sanford
 Greensboro

WNNON, NELSON EARL
 WNTRELL, YATESY ANN
 WPEL, GLADYS ANN
 WPPS, FRANK ALBERT
 WRAMANNA, MARLENE S.
 WRAWAN, LELAND WAYNE

Ayden
 Gastonia
 Rocky Mount
 Oxford
 Rutherford, N. J.
 Plymouth

WARMAN, MARY EILLEN
 WARMICHAEL, GAYLE JANE
 WARR, CHARLES BLACKBURN
 WARR, DONALD LEACH
 WARR, JEANNE PHYLLIS
 WARR, JUDY CATHERINE

Falls Church, Va.
 Norfolk, Va.
 Plymouth
 Wallace
 Grifton
 Willard

WARRAWAY, VIRGINIA MILLICENT
 WARRROLL, LINDA SUE
 WARRSON, LINDA SUE
 WARTER, CAROLE BROOKS
 WARTER, PLEAS WILSON, JR.
 WASEY, CAROL FRANCES

Pinetops
 Greenville
 Gastonia
 Sunbury
 Concord
 Dudley





CASEY, LINDA KAY
CASH, PATRICIA JONES
CAWMAN, OLIN L.
CAYTON, ESTELLE D.
CAYTON, LONNIE MICHAEL
CHANDLER, ELIZABETH J.

Mount Olive
Youngsville
Salem, N. J.
Vanceboro
Raleigh
High Point

CHANDLER, JUDITH LYNN
CHAPMAN, EDDIE GARNER
CHAPPELL, ROBERT HOLLOWELL
CHARLTON, LINDA S.
CHEPP, RITA ANN
CHISHOLM, HILDA E.

Albemarle
Newport
Hobbsville
Arlington, Va.
Richmond, Va.
Eagle Springs

CHITTUM, H. PAUL
CHITTY, BRENDA KAY
CLAPP, JERRY DAVID
CLARK, JOYCE RUTH
CLARK, MARY LEE
CLARK, REYNARD LEE

Alexandria
Murfreesboro
Whitsett
New Bern
Elizabeth City
Clarkton

CLARK, WILLIAM HUNTER
CLARKE, SAMMIE JEAN
CLAYBROOK, DOROTHY GAYLE
CLEVENGEK, SARA PATRICIA
CLINE, BILL JEROME
CLINE, FRED RAY

Warrenton
Shelby
Stoneville
Greensboro
Rutherford College
Morganton

COBB, CHARLES DAVID
COBB, LESTER MARION, JR.
COLE, CAROLYN ANN
COILE, MARY ELIZABETH
OCHMAN, MARY CAROLE
OGHILL, CONRAD C., JR.

Greenville
Greenville
Winston-Salem
Smithfield
Rocky Mount
Henderson

COLE, MARGARET LOUISE
COLLINS, WILLIAM MAX
CONN, MARY JANE
CONNEL, JEAN HARRIET
CONRAD, MARSHALL LEE
COOKE, GLADYS WINNERFRED

Mebane
Salisbury
Louisburg
Park Forest, Ill.
Greensboro
Mount Olive

COOPER, BETTIE JOYCE
COPE, CAROL ANN
COPELAND, JAMES KENNETH, JR.
COTTE, A. JAY
COVIELLO, MICHELLE E.
COVINGTON, JAYNE NICOLE

Ahoskie
Raleigh
Edenton
Rose Hill
Washington, D. C.
Rockingham

COX, ETTA JOYCE
COX, HENRY CLEVELAND
COX, LINDA DARE
COX, MARION EVELYN
COX, NORMAN JOSEPH
COX, RICHARD CLARKSON

Walstonburg
Rockingham
Newtown Grove
Clayton
Arlington, Va.
Greensboro

COX, ROY SHEPPARD
COZART, CASSANDRA LEE
CRAFFORD, JAMES BRIAN
CRAIN, PERK PAUL
CRAVATTA, JULIE
CRAYTON, DARLA GAIL

Sanford
Bailey
Clemmons
Newport News, Va.
Arlington, Va.
Mount Pleasant



Sophomores

EECH, LOIS CAROL
 EECH, WILLIAM DOUGLAS
 EEGAN, FAYE MARIE
 EW, NANCY ALEXANDER
 EPPEN, GILBERT WILLIAM
 SP, LINDA FAYE

Four Oaks
 Snow Hill
 Raleigh
 Roanoke Rapids
 Tampa, Fla.
 Chocowinity

OOM, EMORY EUGENE, JR.
 OOM, JOHN ROY
 OWELL, BRENDA DIANE
 OUNPLER, CHARLES PETTMAN
 OLM, RALPH MADDEY
 OTON, CATHRYN DAWN

Stantonsburg
 LaGrange
 Spencer
 Roseboro
 Roanoke Rapids
 Chapel Hill

ORIE, CECILIA P.
 OY, GEORGE DANIEL
 OMBROSIO, LOUIS A.
 OUEL, WILLIAM LEE, JR.
 OUELS, BRENDA JOYCE
 OUELS, LINDA CAROLE

Aberdeen
 Clayton
 Strafford, Pa.
 Oxford
 Wanchese
 Durham

ORDEN, SARAH EVELYN
 OUCHERTY, CAROL ELAINE
 OUS, AVON DARRAL
 OUS, CURTIS MACK
 OUS, DAVID WILLIAM
 OUS, HAYWOOD McCABE

Canway
 Norfolk, Va.
 Newport
 Raleigh
 Roxboro
 Durham



DAVIS, INEZ McDONALD
 DAVIS, JAMES CORBON, JR.
 DAVIS, WILLIAM THOMAS
 DEANE, BRIAN CLAYTON
 DEANS, DELANO COBBY
 DEANS, SITHA MARIE

Warrenton
 Wilson
 Snow Hill
 Richmond, Va.
 Maclesfield
 Lucama

DEEGAN, JACK DENNIS
 DELONG, MARGARET ANN
 DENTON, AILEEN RUTH
 DENTON, SANDRA JEAN
 DEW, LUCILE MARIA
 DICAMILLO, LEWIS GEORGE

Glen Rock, N.J.
 Wilson
 Louisburg
 Raleigh
 Rose Hill
 Haddonfield, N. J.

DICKERSON, RACHEL ANN
 DILDAY, ROBERT LEVY
 DITTMER, ARLENE L.
 DIUGUID, FRANK SAMPSON
 DIXON, BARBARA CAMILLE
 DIXON, BRENDA DIANNE

Louisburg
 Ahoskie
 Valley Stream, N. Y.
 Raleigh
 Greensboro
 Burlington

DOCKERY, JOHNNY YOUNG
 DOHERTY, GERALD M.
 DONALD, LANA MARGARETTE
 DORMAN, BARBARA G.
 DORSEY, NEIL EDWARD
 DOUT, LINDA GRAY

Elkin
 Ontario, Canada
 Valdese
 Rutherford, N. J.
 Malvere, N. Y.
 Raleigh

DOWDY, RONALD EUGENE
 DOZIER, SYLVIA AMBROSE
 DRAKE, CASANDRA LOU
 DRAKE, PATRICIA ANN
 DRUMMOND, PATRICIA ANN
 DUDLEY, CYNTHIA LOU

Alexandria, Va.
 Moyock
 Washington
 Williamston
 Rocky Mount
 Beaufort



DUDLEY, MARY LONG
DUKE, ROBERT MARVIN, JR.
DUNCAN, ROY CHARLES, JR.
DUPREE, LINDA ALLEN
EANES, CLIFTON WAYNE
EARLY, EFFIE CAREW

Englehard
Richmond, Va.
Raleigh
Franklin, Va.
Gretna, Va.
Roxobel

EASON, ROBERTA ANNE
EDWARDS, AGNES LOUISE
EDWARDS, CHARLOTTE ELAINE
EDWARDS, SYLVIA LESLIE
EDWARDS, TRACY CAMILLE
EFIRD, JEAN ALICE

Beltcross
Rocky Mount
Raleigh
Ayden
Beulaville
Albemarle

EFLAND, MARILYN WILSON
EIDUKE, VINCENT F.
ELLIOTT, JUDITH ROSE
ELMAN, WILLIAM LEE
ENGLAND, CAROLYN R.
ENGLISH, CAROLYN D.

Efland
Washington, Pa.
Coats
Chester, Pa.
Rural Hall
Newport News, Va.

ESTRIN, ROSALIE BRENDA
EVANS, LINDA FAYE
EVERETT, PRISCILLA
EVERETT, SHIRLEY ANNE
EVERSON, MARSHEL W.
FANN, DONNIE RUTH

Richmond, Va.
Fayetteville
Roper
Farmville
Washington
Chocowinity

FARMER, JAMES OSCAR
FARNELL, EDWARD WALTON, JR.
FARRIS, PAT ROSE
FARROW, CAROL ANN
FAW, JEAN PAICH
FEARING, ALAN B.

Rocky Mount
Jacksonville
Rocky Mount
Greenville
Norfolk, Va.
Durham

FERRELL, EVELYN ELIZABETH
FERRELL, SANDRA JEANETTE
FIELDS, BILLY GORDON
FIELDS, WILLIAM GEORGE
FISCHER, CATHERINE R.
FISHER, DOROTHY LEE

New Bern
Richmond, Va.
Greenville
Rocky Mount
Alexandria, Va.
McBane

FISHER, JAY FRANCES
FLOWERS, BRENDA RUTH
FLOWERS, CLOYD DEAL, JR.
FLOWERS, JANET ELAINE
FORBES, CAROLE
FORNES, RAYMOND E.

Wilmington
Wilson
Richmond, Va.
Wilson
Coinjock
Greenville



John MacDiarmid works dili-
gently over his sports section
for the *Buccaneer*.



Students always enjoy the juicy mouthfuls of watermelons.

FRSYTH, JAMES WILLIAM, JR.
 OSTER, JIMMIE FRANKLIN
 OWLER, LORETTA NELL
 OWLER, BECKY ANN
 OYLES, FREDERICA GAYLE
 ANKLIN, ANNETTE LEE

Greensboro
 Clinton
 Long Island, N. Y.
 High Point
 Atkinson
 Fairmont

ANKLIN, CAROLYN MARIE
 ANKLIN, JOEL HERBERT
 ENCH, WANDA LEE
 LER, JOHN M.
 LER, JOSEPH F.
 RR, WILLIAM PRICE

Fayetteville
 Lynchburg, Va.
 Kinston
 Chocowinity
 Rocky Mount
 Statesville

USSELL, ANN CARR
 TREL, CAMILLA J.
 TREL, ELIZABETH F.
 ADY, WILLIAM PAUL
 KINEY, GRANVILLE F.
 ALLOWAY, PATRICIA FAYE

Wallace
 Rich Square
 Rich Square
 Fairmont
 Dunn
 Aurora

ARDNER, JUDITH F.
 ARNER, LANA FAYE
 ARNER, V. J., JR.
 ARRETT, FAYE CAROL
 ARRETT, PEGGY D.
 ARRS, JOYCE AILENE

Willow Springs
 Newport
 Morehead City
 Martinsville, Va.
 Albemarle
 Ayden



Sophomores



GARRISON, BRENDA JOYCE
 GARRISS, EVON CHARITY
 GARRISS, KENNETH AUSTIN
 GASKINS, BETTE JO
 GASKINS, MARY SUE
 GATES, JOHNNIE CLYDE

Burlington
 Watha
 Clinton
 Grifton
 Vanceboro
 Durham

GATEWOOD, BRENDA CAROLYN
 CAY, VERONICA ANNE
 GEROW, DAVID HERBERT
 GIBBS, MARIE ANTOINETTE
 GILES, ELAINE CAROL
 GILL, SHURLEY LOUISE

Greensboro
 Zebulon
 Burlington
 Raleigh
 Jacksonville
 Clinton

GILLAM, LINDA LEE
 GLASER, CHARLES ROBERT
 GODWIN, BRENDA LEE
 GOLLOBIN, RONALD W.
 GOODWIN, WILLIAM EARNEST
 GORHAM, MARY LYNN

Harrellsville
 Huntsville, Ala.
 Sanford
 Elizabeth City
 Raleigh
 Battleboro

GOSNELL, GLENDA CAROL
 GOULD, BETTY FRANCES
 GRADY, FRANCES GAIL
 GRANTHAM, CLAUDE SPENCE
 GRAVES, E. CHARLTON, III
 GREENE, MARGARET ELLA

New Bern
 Newport
 Mount Olive
 Stantonsburg
 McLean, Va.
 Greenville

GRIFFIN, LINDA SUE
 GRIFFIN, PATRICIA ELLIOTT
 GRIFFITH, DAISY REBECCA
 GRIFFITH, MALCOLM PITTMAN
 GRIMES, LORETTA
 GROET, JEANNETTE FRANCES

Selma
 Williamson
 Ayden
 Greenville
 Faison
 Grifton



GROSE, TONY B.
GROTCEN, MARY FRANCES
GURGANUS, PATRICIA FOLEY
GUTHRIE, KERMIT L., JR.
GUY, DAN MILLER
GWALTNEY, MILDRED VIENNA

Franklinville
Wilmington
Greenville
Jacksonton
Fayetteville
New Bern

GWINE, JOHN VARDAMAN, JR.
HACKNEY, BONNIE ELIZABETH
HADDOCK, VIRGINIA CAROL
HARR, SANDRA FAYE
HALL, DOROTHY ANN
HALL, LINDA EWELL

Greenville
Asheville
Trenton
Newport
Greenville
Pittsburgh, Pa.

HANCOCK, JOYCE ELAINE
HANES, DONALD LOUIS
HANES, SHIRLEY JO
HANLEY, WILLIAM ARTHUR, JR.
HARDEE, JOSEPH RAY
HARDEE, ROBERT MORRIS

Scotland Neck
High Point
Lexington
Rural Hall
Maysville
Greenville

HARDISON, DONNA MARLENE
HARDISON, SMITH PAUL
HARPER, CHARLES MICHAEL
HARPER, HONTAS
HARRELL, MOLLY LOUISE
HARRINGTON, RICY THOMAS

Jamesville
Arapahoe
Greensboro
Kinston
Colerain
Greenville

HARRINGTON, WILLIAM ANSON
HARRIS, ANDREA JANE
HARRIS, CAROLYN ANN
HARRIS, MARY CATHERINE
HARRIS, MYRON GRAY
HARRISON, ALBERT KOONCE

Ayden
Ayden
Greenville
Oriental
Marshallberg
Ahoskie

Sophomores

HARSH, HENRY
HARVELL, MARGARET MARILYN
HATHAWAY, MYRA DUNN
HAWKINS, LYNDA RAINEY
HAWKINS, MATILDA CAIL
HEATH, LINDA KAYE

Asheboro
Wallace
Greenville
Mebane
Washington
Havelock

HEAVNER, CAROLYN BEAM
HEDGECOCK, ROGER DALE
HEDGEPEETH, JUDITH CAROLE
HEDRICK, RITA LOU
HENDREN, PHYLLIS LEE
HENRETTA, ARTHUR ALLEN

Vall
High Point
Rocky Mount
Thomasville
Tyner
Williamsburg, Va.

HENRY, GIRON EDWARD
HERRING, MILLIE JO
HERRING, RICHARD HARRELL
HUGH, BERTHA KATHRYN
HILL, DONNA JEAN
HILL, LINDA REBECCA

Camp Lejeune
Clinton
Suffolk, Va.
Wendell
Lynchburg
Charlotte

HINES, RONNIE LAFOY
HODGE, PAMELA RUTH
HODGES, JOHN H.
HOLLAND, MARY ELIZABETH
HOLLAND, PATRICIA ANN
HOLLEMAN, CHARLES BRYCE

Garner
Charlotte
Greenville
Smithfield
Warsaw
Raleigh





HOLLIFIELD, MARY EVANNA
HOLLOMAN, HELEN ANN
HOLMES, SIDNEY FULLER, JR.
HOLT, CORNELIA GARRIS
HOLT, MICHAEL LEWIS
HOOKS, MINNIE DELORES

Lenoir
Evergreen
Zebulon
Troy
Alamance
Selma

HOOPER, BRENDA GAIL
HOOPER, WILLIAM FREDERICK
HORTON, MARY ANNE
HORTON, ROBERT VERNON
HOWELL, CARLTON DAYNE
HOWELL, JAMES STUART

Yanceyville
Beaufort
Durham
Fayetteville
Halifax
Wilmington

HOWELL, JUDITH LYNNE
HOWELL, RITA DAWN
HOWELL, WILLIAM ELVIN
HOWERIN, WILLIAM LEE
HUDSEN, CATHERINE ELIAZABETH
HUDSON, MARCIA LYNN

High Point
Gates
Garysburg
Scotland Neck
Benson
Salisbury

HUDSON, MARY LOUIS
HUFFMAN, CHARLOTTE ELAINE
HUFFMAN, PATRICIA HARGETT
HUGHES, BUZZ
HUGHES, CARLTON PRICE
HUMPHREY, VIRGINIA LEE

Greenville
Raleigh
Trenton
Marion, Va.
Thomasville
New Bern

HUNNING, HELEN RHUE
HURDLE, JUDITH RAE
HUTZLER, ALVIN BRYANT, II
HYSLER, EDWIN SCOTT
JAMES, HELEN PATRICIA
IRVIN, JUDITH ANNE

Greenville
Elizabeth City
Richmond, Va.
Charlotte
Seaboard

IRVIN, LINDA RITCH
IVEY, IRIS ELIZABETH
JACKSON, BONNIE RUTH
JACKSON, CHARLES THOMAS
JACKSON, EARL C, JR.
JACKSON, JAMES PAULETTE

Wilson
New Bern
Raleigh
Washington
Elizabeth City
Goldsboro

JACKSON, JOHN CLAYTON
JACKSON, MARGARET CAROLYN
JACKSON, PEGGY RUTH
JACKSON, RICHARD DONALD
JACKSON, THELMA JOYCE
JACKSON, WILLIAM ALLAN

Beulaville
Ahoskie
Washington
Hickory
Robersonville
Ayden



Pretty Sandra Killian was among the Summer School students who partook of the tasty watermelons.



"We might laugh and joke, but we don't play."



JACOBS, BRENDA ALDEN
JENKINS, JOSEPH LINWOOD
JERNIGAN, JERREL
JERNIGAN, RAYMOND ALEXANDRIA
JOHNSON, BARBARA JEAN
JOHNSON, BARBARA SUSAN

Elizabeth City
Greenville
Kinston
Selma
St. Pauls
Fayetteville

JOHNSON, CAROLE LOUISE
JOHNSON, CHARLES
JOHNSON, DAVID ALBERT
JOHNSON, ELOISE ANNETTE
JOHNSON, GAIL REGINA
JOHNSON, JOSEPH TALTON

Roxboro
Goldboro
Wilmington
Coats
New Bern
Graham

JOHNSON, JUDITH CAROL
JOHNSTON, SHIRLEY ANN
JONES, BILLY FRANKLIN
JONES, BRENDA MCCOTTER
JONES, GLENDA JEAN
JONES, JO FRANCES

Kinston
Greenville
Albinston
Washington
Mount Olive
Butner

JONES, JOHN ALBERT, JR.
JONES, JOHN TUCKER
JONES, JOHNNY GARNER
JONES, LENWARD MAC
JONES, MARJORIE JANE
JONES, RICHARD ALDEN

Durham
New Bern
Raleigh
Benson
Littleton
Corapeake

JONES, WALTER LOUIS
JORDAN, L. DALE
JORDAN, PHILIP T., JR.
JOSEPHS, ERNEST HAYES, JR.
JOYNER, CAROL ANN
JOYNER, CAROLYN ELAINE

Greenville
Elkin
Lake Mogan, N. Y.
Charlotte
Rocky Mount
Ayden

JOYNER, CLAUDETTE YVONNE
JOYNER, JOHN K.
JOYNER, PATSY CAROL
LAHOK, FATHALLAH J.
LEEL, DONNA LORRAINE
LEEL, HAZEL TYNDALL

Rocky Mount
Kinston
Fayetteville
Jerusalem, Jordan
Bethel
Elm City

ILLIAN, LINDA ELIZABETH
INSEY, JAMES ROBERT
ING, BETTY CAROL
ING, NORA JANE
IRKLAND, JOSEPH B., JR.
ISER, KAAREN L.

Salisbury
Murphy
Wilson
Bear Creek
Petersburg, Va.
Charlotte

ITTLE, MADELINE JEAN
LOCK, BARBARA FYETTA
NIGHT, SARAH WALKER
NOTT, BARBARA ANN
NOX, ELLEN LOUISE
LUMI, SOPHIE LOUISE

Falls Church, Va.
Greensboro
Raleigh
Spring Lake
Tarboro
Huntersville

AMBERT, JUDY DORAH
AMM, BARBARA SUE
AMM, DONNA SUSAN
AND, HENRY HAMPTON
AND, HOWARD D., JR.
ANDIN, CAROLYN ANNE

Apex
Bailey
Bailey
Winston-Salem
Fayetteville
Elm City

Sophomores





Janet McKenzie laughs at one of the "off" moments of the yearbook photographer.

Nine o'clock is the typical rush hour at the College Post Office.



NE, LLOYD GEORGE
NGDON, NANCY ROSE
NGSTON, ELMER DOUGLAS
NGSTON, FREDRICK MORRIS
NIER, MARGARET AGNES
NNING, KERMIT PAUL

Charlotte
Smithfield
Lucama
Fayetteville
Beulaville
Lexington

ARSON, LOUIS MICHAEL
ASSITER, CAROLE ANN
ASSITER, CAROLYN FAYE
ASSITER, LINDA LEE
ASSITER, PAUL FRANKLIN, JR.
ATTA, MARY ANNE

Rutledge, Pa.
Ayden
Colerain
Four Oaks
Colerain
Burlington

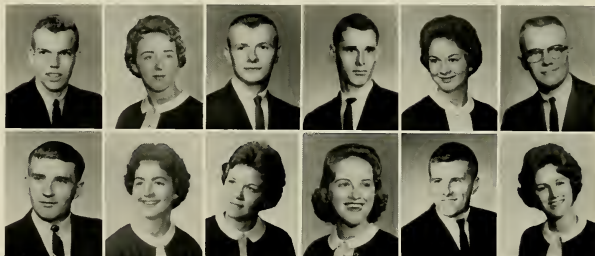

LAWRENCE, KERMIT WILSON, JR.
LAWS, JANET FAYE
LAWSON, EDWARD THOMAS
LEMONS, LAURA JANE
LAZAR, JOHN JOSEPH
LEARY, EVA LOU

Monnt Airy
Goldsboro
Stuart, Va.
Roanoke Rapids
Tamaqua, Pa.
Shiloh

LEE, LOU CAROLYN
LEFTWICH, JAMES WARREN, JR.
LEGEETT, MARTHA ELIZABETH
LEMONS, HYACINTH VIRGINIA
LEO, ALFRED FRANK
LEWIS, ARTHUR GEORGE, JR.

Four Oaks
Vinton, Va.
Hobgood
Mebane
Hewlett, N. Y.
Leaksville

LEWIS, GORMAN A.
LEWIS, LYLE BURWELL
LEWIS, MARY RUTH
LEWIS, MICHAEL LEONARD
LEWIS, SETH GRANKLIN
LILES, JUDY MEREDITH

New Bern
Havelock
Winnabow
Morehead City
Bladenboro
Cary

LIMER, LARRY
LINKER, JUDY SHARON
LITTLE, SUE AYRES
LIVINGSTON, ELSA RUTH
LIVINGSTON, ROBERT D.
LOFLIN, BRENDA ANN

Warrenton
Charlotte
Roanoke, Va.
White Oak
Newport News, Va.
Trinity

LOMAX, PHIL MYERS
LONG, KATHRYN WOOD
LONG, JEROME MYRON
LUMPKIN, ROBERT THOMAS
LUTZ, ROBERT FRANKLIN
LYBRAND, WILLIAM MARTIN

Star
Elizabeth City
Stratford, N. J.
Oxford
Shelby
Marietta, S. C.



LYTTON, CLYDE WADE
McBRAYER, ELIZABETH SUE
McCALL, PATRICIA ANN
McCANLESS, BRENDA JOSEPHINE
McCASKILL, CLARENCE HARLAN, JR.
McCLENNEY, FRANCES ANN

Lumberton
Raleigh
Lenoir
Salisbury
Candor
Chadbourn

McCLENNY, JOHN WILLIAM
McCOIN, SAMUEL LAWRENCE
McCOMBS, DORIS ANNE
McCOY, JAMES EDWARD
McCRACKEN, TEMPERANCE ANN
McCULLEN, BILLIE SUSAN

Goldston
Elkin
New Bern
Norfolk, Va.
Oak City
Faison

McDONALD, GERALDINE ANNE
McDUFFIE, NEILL PATTERSON, JR.
McGEE, ANNE ERNESTINE
McGEE, JERRY EDWARD
McGOWAN, MARTHA CAROLE
McINTYRE, SHELBY JANE

Charlotte
Columbia
Kernersville
Rockingham
Greenville
Ivanhoe

McKENNA, JAMES FREDERICK, JR.
McKEE, WILBUR BENNETT, JR.
McKINSEY, SANDRA JUNE
McKENZIE, ELIZABETH JANET
McLAWHORN, DAVID W.
McLEAN, JAMES HAMPTON

Greensboro
Greensboro
Silver Spring, Md.
Southern Pines
Ayden
Maxton

Sophomores



McEMORE, DAVID A.
McMANUS, SHEILA DIANE
McNAIR, LARRY B.
MABRY, ROBERT CULPEPPER
MADDOX, BARBARA SUE
MADRIN, MARILYN JONES

Garland
Albemarle
Raleigh
Albemarle
Sanford
Elizabeth City

MAIER, HAROLD JAMES
MALLON, JOHN F.
MALONE, ROBERT SHERROD
MANN, JAMES L.
MANN, JANET LEE
MANN, TERESA LYNN

Belmont
Scotch Plains, N. J.
Springfield, Va.
Sanford
Alexandria, Va.
New Bern

MANUEL, JESSE WALTER
MARLOWE, WILLIE GREY
MARR, SHEILA CAROL
MARTIN, CHARLIE MAURICE
MARTIN, JAMES T., JR.
MARTIN, JOSEPH MELLON

Drapeer
Whiteville
Garner
Cerro Gordo
Haw River
Charlotte

MARTIN, MARGARET GAIL
MARTIN, ROBERT LEE, JR.
MASSENGILL, EDNA LOU
MASSEY, DAVID EDWARD
MAULTSBY, MARGARET ELLEN
MAYO, ANNA LOUISE

Kinston
Wilson
Four Oaks
Ahoskie
Jacksonville
Kinston

MAYO, CLAYTON BROWN
MAYO, DALTON WAYNE
MAYO, FRANCES EDWARDS
MEARES, KAY FRANCES
MEASAMER, WESLEY FLOYD, JR.
MEE, THOMAS CHARLES

Falkland
Chocowinity
Fountain
Fair Bluff
Sanford
Raleigh

ERGER, SANDRA CORA
 ERRITT, VIRGINIA MARIE
 EWBORN, ROBERT DOUGLAS
 MICHAEL, GREGORY G.
 ILAZZO, SAMMIE JEAN
 ILES, RICHARD ALFRED

Lecama
 Raleigh
 Snow Hill
 Silver Spring, Md.
 Broadway
 Chester, Pa.



ILLS, HIGH WILBER
 ILLS, RITA
 ITCHELL, EDDIE CRAWFORD
 ITCHELL, GERALD BRANTHAM
 ITCHELL, JOHN P.
 IZE, KENNETH EDWARD

Greenville
 Maysville
 Greenville
 Princeton
 Charlottesville, Va.
 Kinston



OBLEY, SANDRA FAYE
 ODIN, ETTIE KAYE
 ODIN, FLORENCE ELIZABETH
 ODIN, LOLA GRAY
 ODIN, WILLIAM WOOLARD
 OHN, KAY FRANCES

Williamston
 Jamesville
 Williamston
 Jamesville
 Washington
 Richlands



ONROE, GARY B.
 ONTICONE, WILLIAM C.
 OORE, DAVIS LEE, JR.
 OORE, ELSIE MARION
 OORE, EUGENE WINSTON
 OORE, MURPHY HOGAN

Goldsboro
 Washington, D. C.
 Greenville
 Kinston
 Sumter, S. C.
 Clinton



OORE, PATRICIA ANN
 OORE, PHYLLIS JEAN
 OORE, ROBERT D., JR.
 OORING, RUBELLE SMITH
 ORGAN, EMORY HALL
 ORRIS, EMMA FAY

Spencer
 Greenville
 Gastonia
 Maury
 Bergenfield, N. J.
 Crewsall



ORRIS, FRANCES ANN
 ORRIS, MARY KAY
 OSELEY, JIMMY DOUGLAS
 OSS, MARIANNE
 OSTELLER, JAMES NELSON
 OYE, SIDNEY MACON

Asheboro
 Creswell
 Rocky Mount
 Gastonia
 Morganton
 Greenville



UCKENFUSS, MARY ELLA
 UDGE, NANCY ELISABETH
 ULL, NANCY AMANDA
 ULLEN, REGINALD EUGENE
 ULVEY, DOROTHY PLATT
 UMFORD, PATRICK WAYNE

High Point
 Fuquay Springs
 Morganton
 Norfolk, Va.
 Washington, D. C.
 New Bern



Local fans seem to be more interested in the actions in the stands than the action on the gridiron.



MURPHY, BETTY LOU
MURPHY, CARTER LEWIS
MURPHY, JUDITH CALE
MURRAY, BRENDA REBECCA
NEAL, ROBERT ELTON
NEEDHAM, LILLIAN CAROL

Farmville
Petersburg, Va.
Youngsville
Newport
Smiths Grove, Ky.
Pilot Mountain

NEWHOUSE, BARBARA N.
NEWSOME, LESLIE RONALD
NEWTON, IRIS
NEWTON, SAMUEL CARROLL
NICHOLS, HAROLD R.
NICHOLSON, JAMES DAVID

Florham Park, N. J.
Whiteville
Bayboro
Burlington
Greenville
Lumberton

NITTOLI, RONALD
NIXON, ROGER M.
NOX, MICHAEL ANTHONY
NORFLEET, SARAH BROWN
NORMAN, THOMAS WILEY
NORMAN, WILLIAM GILBERT, JR.

Elizabeth, N. J.
Winfall
Kinston
Suffolk, Va.
Roper
Greenville

NORRIS, LINDA SUE
NORTHINGTON, ROBERT RUDOLPH
NUTTER, LORNA LEE
OATES, BETTY SHARON
O'BERRY, BARBARA JO
O'BERRY, BRENDA BROWN

Benson
New Bern
Arlington, Va.
Faison
Ahoskie
Charlotte

O'BRIEN, MARY ANN
O'CAIN, GEORGIA LOU
OLIVE, ELIZA GRAHAM
OLIVER, BETTY JEAN
OLIVER, LINDA EARLINE
OLSON, ALAN WILLIAM

Oxford
Hendersonville
Winterville
Jacksonville
Creswell
Washington, D. C.

OSBORNE, CAROLYN FAYE
OSBORNE, EVELYN MARIE
OWEN, WILLIAM FREDERICK
OWEN, OWEN CHARLES
PACE, PAULETTE I.
PACHIMSAWAT, PRAJIT

Pinetown
Raleigh
Angier
Fayetteville
Durham
Bangkok, Thailand

PADGETT, JAMES AARON
PAGE, JUDY REID
PARIS, BRYANT DUKE, JR.
PARKER, ANNE STUART
PARKER, MARIAN IRENE
PARKER, MARY LOU

Maple Hill
Greenville
Haw River
Charlotte
Gates
Washington



Art students survey the finished product from one of their classes.

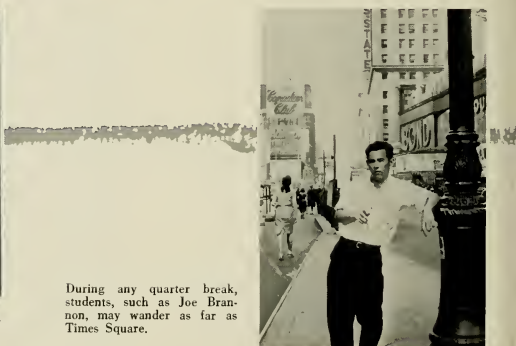

During any quarter break, students, such as Joe Brannon, may wander as far as Times Square.

PARKS, CAROLYN LOUISE
PARRISH, BEN WOOD
PARRISH, BILLIE WOOD
PARRISH, CHARLES E.
PARRISH, JAMES THOMAS
PARSONS, KENNETH L.

Henderson
Louisburg
Louisburg
Smithfield
Benson
Clinton



PASCAL, STEPHANIE ERNA
PATE, JUDITH BROWN
PATRICK, EVELYN DIANE
PATTERSON, JOHN AVERY
PATTERSON, MARTHA ANN
PATTERSON, CARLYLE BROOKS

Raleigh
Williamston
Shawboro
Wytheville, Va.
Charlotte
Thomasville



PAUL, IRA BRYAN
PAUL, PATRICIA E.
PAYLOR, HARRIETT LEE
PAYNE, JUDY MARGUERITE
PEATROSS, PATSY RENAY
PEEDIN, BONNIE GERALDINE

Washington
Silver Spring, Md.
Ayden
Fuquay Springs
High Point
Pine Level



PEEDIN, REBECCA GAIL
PEELE, MARY EMMA
PEELE, NANCY ELEANOR
PEELE, PATRICIA FAYE
PERDUE, JAMES MAURICE
PERRY, PATRICIA DAWNE

Smithfield
Williamston
Lewiston
Williamburg
Zebulon



Sophomores



PERRY, PEGGY FISCHER
PETERSON, SARAH GOLDEN
PHELPS, TOMMIE LAWRENCE
PHILLIPS, JACK B.
PIERCE, CONSTANCE MAE
PICKARD, LINDA KAY

Lynchburg, Va.
Raleigh
Williamston
Gastonia
Fayetteville
Graham



PINER, LENA ELIZABETH
PIPPIN, CAROLYN REE
PITTMAN, BARBARA ANN
POND, THOMAS EUGENE
POOLE, DORIS LOUISE
POOLE, ERIC LYNN

New Bern
Zebulon
Wilson
Ansonville
Greensboro
High Point



POOLE, JAMES LEWIS
POOLE, LINDA DELORES
POPE, FAYE ILENE
POPE, MARY JANE
PORTER, DIANNE MITCHELL
POSTON, WILBUR F.

Durham
Durham
Sanford
Greensboro
Salemberg
Norfolk, Va.



POWELL, ANGELIA DIANA
POWELL, BARBARA ANNE
POLLARD, JOHN WESLEY
POPE, WILLIAM TROY
POWELL, MARY KATHERINE
POWELL, THOMAS LOWELL

Clarendon
Rocky Mount
Vanceboro
Lucama
Raleigh
Ahoskie



PRESCOTT, JERRY JUNE
PRICE, ANNA KAY
PRICE, DOROTHY LAVERNE
PRICE, PEGGY JEAN
PRITCHARD, THURMAN G.
BRYCE, SILAS HENRY

Camp Lejeune
Montroe
Goldsboro
Mount Olive
Margarettsville
Rockingham



PURYEAR, FRANKLIN G.
PUTNAM, CLYDE ERNEST
RADFORD, LYNDA FAYE
RALEY, CAROLYN
RAINES, JOHN NORWOOD
RAYNOR, WILLIAM M.

Greenville
Tarboro
Goldsboro
Hickory
Goldsboro
Lakeland, Fla.

REARDON, SUE ELLEN
REASON, EDITH NELSON
REAVES, MACON C., JR.
REBER, THOMAS E.
REEVES, BETTY JANE
REGES, ROGER DIXON

Erwin
Stokes
Warrenton
Nazareth, Penn.
Hallsboro
Red Os.

RESPESS, CALVIN EARL
RESSEQUIE, GEORGE IRVING
REYNOLDS, CHESTER L., JR.
RICH, EMILY JO
RIDDICK, NANCY CAROLYN
RIDENHOUR, LINDA ROSE

Pantego
Sanford
Portsmouth, Va.
Graham
Hobbsville
Salisbury

RIDEOUT, PEGGY LEE
RIGSBEE, DOROTHY D.
RITCHIE, JUDITH MAE
RITTER, ALAN WILLIAM
ROBBINS, EVERETTE ACE
ROBERSON, RICHARD J.

Mebane
Kinston
Richmond, Va.
Ahoskie
Goldsboro
Robersonville

ROBERTS, IRWIN C., JR.
ROBERTS, WILLIAM E.
ROBERTSON, FRANCIS L.
ROBERTSON, JAMES MARION
ROBINSON, JAMES P.
ROBINSON, MILTON K.

Jacksonville
Farmville
Swannanoa
Charlotte
Warwick, R. I.
Valdese

Sophomores

ROCK, HELEN V.
ROCK, STUART A.
ROGERS, CRAIG ALAN
ROGERS, MARY FRANCES
ROGERS, PEGGY JANE
ROGERSON, BARBARA FAYE

South Norfolk, Va.
Richmond, Va.
Alexandria, Va.
Williamston
Roxboro
Robersonville

ROPER, LINWOOD W., JR.
ROSE, CHARLES A.
ROUSE, TONY
ROSE, OLLIE JAMES
ROSEMAN, PHYLLIS ANN
ROUSE, BETTY GRAY

Raleigh
Southern Pines
Roanoke Rapids
Belhaven
Salisbury
Magnolia

ROUSE, GWEN ELLEN
ROUSE, SUE NEIL
ROUSE, TONY
ROUSE, WILLARD ANN
RUBRIGHT, CALVIN J.
RUNKIST, JEANNETTE

Wallace
La Grange
Newport News, Va.
Seven Springs
Jacksonville
Greenville

RYDER, SELENA J.
SAMS, MICHAEL GRAHAM
SAUVAGEAU, DELIA ANNE
SAWYER, EVELYN C.
SAWYER, BEVERLY H., JR.

Norfolk, Va.
Greensboro
Elizabeth City
Greensboro
Fayetteville
Georgetown, S. C.





SAWYER, DOUGLAS M.
SAWYER, KATHRYN SUE
SAWYER, MARY ETTA
SCHAEFER, VALERIE J.
SCRUGGS, MAX DALE
SCOTT, BARBARA ANN

Elizabeth City
High Point
Chesocovinity
Alexandria, Va.
Valdese
Morganton

SCOTT, CAROLYN LEE,
SCOTT, PATRICIA ANN
SCOTT, REBECCA ANN
SCOTT, THOMAS J.
SEARS, ALBIN B.
SENKIER, MICHAEL P.

Elizabeth City
Durham
New Bern
Cape Charles, Va.
Scranton
Hyde Park, N. Y.

SEPARK, WILLIS A.
SEWALK, CHESTER R.
SHANAHAN, JAMES W.
SHARPE, FREDERICK S., JR.
SHAYER, TERESA L.
SHAW, JERRY E.

Durham
Johnstown, Pa.
Norwalk, Conn.
Hillsboro
Rockingham
Fayetteville

SHAW, ROBERT A.
SHEARIN, NORMAN W., JR.
SHELTON, ROBERT F., JR.
SHERMAN, STARR S.
SHIPP, JACQUELINE J.
SHIRLEY, MARIE J.

Rocky Mount
Roanoke Rapids
Leaksville
High Point
Clinton
High Point

SHORT, MARTHA ELIZABETH
SHURIG, JERRY LEE
SIEGEL, STUART C.
SIKES, CAROLYN ANN
SIKES, PAUL L., II
SIKES, JUDITH B.

Greensboro
Charlotte
Richmond, Va.
Rose Hill
Greensboro
Polkton

SIMMONS, PAMELA H.
SINEATH, BRANNA JEAN
SINGLETARY, BARBARA J.
SKINNER, MARY LIPSCOMB
SLAUGHTER, LINDA PATRICIA
SLOAN, JOE DAN

Hampstead
Burlington
Wilmington
Williamston
Blanch
Sanford

SMALL, STEPHEN A.
SMITH, EDWIN KEITH
SMITH, HARRY ELDON
SMITH, JAMES B., JR.
SMITH, JEAN CAROL
SMITH, JUANITA L.

Alexandria, Va.
Kernersville
Kelly
Grimesland
Dunn
White Oak



Efforts of much work is shown as the photographer invaded the ceramics workshop.



Tom Mackey and his date seem to have enjoyed the contents of those glasses. Wonder why?

SMITH, JUDITH ANNE
SMITH, LARRY BOYD
SMITH, MICHAEL ELLIOT
SMITH, SANDRA FAYE
SMITH, SHERMAN HENRY
SMITH, WANDA ELAINE

Princeton
Morganton
Pawtucket, R. I.
Goldsboro
Elen College
Greenville

NEAD, LAWRENCE C.
OBER, HARRY MORRIS
OMMA, JAMES ANTHONY
OUFAS, JAMES LYNN
OWERS, JOY SUE
PANN, BARBARA GENE

Yanceyville
Fort Bragg
Richmond, Va.
New Bern
Durham
Charlotte

PANN, CARL THOMAS
PEAR, DOUGLAS KINCAID
PELLER, J. THOMAS
SPENCE, GARY BINGHAM
SPIEGEL, CHARLES
STALLINGS, LINDA KAY

Trenton
Winston-Salem
Robersonville
Asheville
Norfolk, Va.
Norlina

STALLS, LAURA SANDRA
STAMEY, JAMES DENNIS, JR.
STANCILL, BURKE HENRY, JR.
STANCIL, ROBERT FRANKLIN
STANLEY, SANDRA JOANN
STARLING, SANDRA LUJEANIE

Washington
Greensboro
Greenville
Smithfield
Whiteville
Selma

STARR, MICHAEL ALLAN
STECKEL, WILLIAM HENRY
STEED, KATHERINE JO
STECALL, ROBERT E. JR.
STEPHENS, BERK MOORE
STEPHENS, GLENDA ANN

Richmond, Va.
Nazareth, Pa.
Denton
Alex. Va.
Danville, Va.
Mount Olive

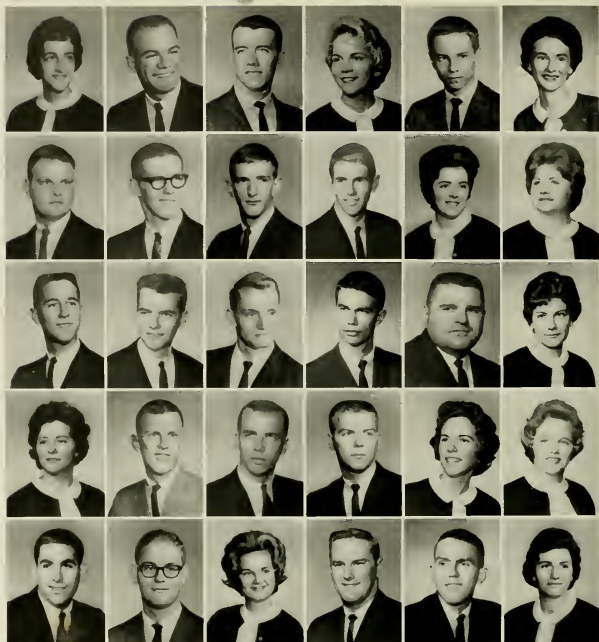

STEPHENSON, CHARLES R.
STEPHENSON, EDWARD GRADY
STEVENS, MARGARET LOUISE
STEWART, BILLI KATHRYN
STEWART, DAVID MAURICE
STEWART, CWENDOLYN ANN

Willow Springs
Fayetteville
Mathews
Stateville
Gastonia
Broadway

STEWART, JACQUELINE A.
STEWART, STEVEN R.
STILLMAN, LYNN BRADFORD
STOCKS, PEGGY LOUELLA
STOKES, IDA LINDSEY
STOKES, JAMES HARVEY

Franklin, Va.
Lancaster, S. C.
Windsor
Havelock
New Bern
Greenville



Brothers of the Kappa Alpha Order enjoyed the works of the sponsors at the Fine Arts Festival.



Coeds often stop each other on campus for that extra cigarette.

ONE, JOHN WALTER, III
ONESTREET, JOHN MARSHALL
OUT, JOHN RAYMOND
OVALL, ANNIE NORWOOD
RASDIN, JOHN A.
RICKLAND, CAROL JEAN

Goldsboro
Albemarle
Kure Beach
Oxford
Schenectady, N. Y.
Goldsboro

RICKLAND, ETHEL GAYLE
RICKLAND, LAVETTA ANN
UN, ROGER GAIL
URGES, DONNA LOU
UGG, NANCY CHARLTON
ULLIVAN, WILLIS BUNCH

Dunn
Fayetteville
Hamlet
Henderson
Norfolk, Va.
Maxton

UMPTER, GUY PERCIVAL, III
UTTON, BENJAMIN CARROLL
UTTON, JOAN
UTTON, VIRGINIA FAYE
WES, SYLVIA SUE
WLAN, JOSEPH

Havelock
Fayetteville
Paison
Clinton
Mehane
Dumont, N. J.

WALLMANN, PEGGY FRANCES
WALTON, JAMES RALPH, JR.
WANKARD, MARY RITTENHOUSE
WANT, JAMES RAYFORD
WART, JUDY ANN
WART, PATRICIA CLAIRE

Jacksonville
Wilson
Washington
Zebulon
Newton Grove
Dunn

WATUM, ANN TERESE
WAYLOR, CAROLYN BROOKS
WAYLOR, DEANNA FAYE
WAYLOR, EDGAR HAYWOOD
WAYLOR, JAMES CHARLES
WAYLOR, MARY ELIZABETH

Falls Church, Va.
Colerain
Portsmouth, Va.
Havelock
Lumberton
Jackson



Sophomores



TAYLOR, MARY KATHRYN
TAYLOR, MIRIAM FRANCES
TAYLOR, MYRTLE SUE
TAYLOR, NORA THOMAS
TAYLOR, ROBERTA WARD
TEDDER, NANCY JO

Corapeake
Como
Greenville
Lawrenceville, Va.
Belhaven
Hallsboro

TEMPLETON, CLEMENT F.
TETTERTON, CATHY ANNETTE
TEW, BARBARA FAYE
TEW, BOBBY GLENN
THOMPSON, BARBARA ANN
THOMPSON, DON McCLAIN

Pittsburgh, Pa.
Plymouth
Newton Grove
Dunn
Burlington
Southern Pines

THOMPSON, JOHN BEN, JR.
THOMPSON, SHIRLEY FAYE
THORNE, EUGENE ALLEN, JR.
THORNTON, THOMAS ALBERT
THURMAN, PEGGI
TICKEL, EFFIE ANN

New Bern
Smithfield
New Bern
Fayetteville
Rocky Mount
Roanoke Rapids

TILGHMAN, JAMES BURWELL
TINDER, JUDITH CECIL
TISDALE, NOEL H.
TODD, CAROLYN RAE
TODD, PATSY LONG
TOLLEY, JERRY R.

Cove City
Richmond, Va.
Fair Lawn, N. J.
Whiteville
Ayden
Edenton



TOMLIN, CHARLES W.
TRIPLETTE, JANICE F.
TRIPP, JAMES WARREN
TROTTER, LINDA GALE
TROUBLEFIELD, MARSHALL H.
TROYLER, BETTY GRAY

Chevy Chase, Md.
Smithfield
Mebane
Asheboro
Faison
Elon College

TUCKER, JERRY VICTOR
TURNER, BILLY RAY
TURNER, HENRY WARREN
TURNER, PAULA T.
TURNER, VERNON E.
TWIFORD, SAMUEL A., JR.

Albemarle
Merry Hill
Plymouth
Wilmington
Sumter, S. C.
Elizabeth City

TYSON, JAMES E.
ULRICK, JAMES DAVID
UZZELL, GLORIA G.
VAINRIGHT, ELIZABETH A.
VANNEY, WILLIAM F.
VAUGHAN, ROBERT THOMAS

Siler City
Alexandria, Va.
Goldsboro
Greenville
South Boston, Va.
Henderson

VEACH, BARBARA A.
VEREEN, VIRGINIA CAROL
VINSON, BETTY L.
VOGEL, ROSALIE MARIE
VOGLER, REBECCA Z.
VON ASPERN, ERIC

Scotland Neck
New Bern
Swansboro
New Bern
High Point
Greensboro

Sophomores



WADDILL, SANDRA C.
WALKER, FLORA E.
WALKER, GARY CENE
WALLACE, MELISSA GRAY
WALLACE, WILLIAM H., JR.
WARD, BOBBY JULIAN

Norfolk, Va.
Townsville
Aene
Plymouth
Washington
Hobbsville

WARD, BONNIE CAROLE
WARD, DIANE MARIE
WARD, RUBY JANE
WARREN, LINDA JOYCE
WASHKO, ROBERT J.
WATSON, STEVE E.

Spencer
Greensboro
Concord
Havelock
Bethlehem, Pa.
Albemarle

WATTS, RALPH ROLAND, JR.
WEAVER, PATRICIA JANE
WEBB, SARAH E.
WEBSTER, CHARLES F.
WEBSTER, CORA SUE
WEEKS, JOHNNY A.

Kannapolis
Rocky Mount
Norfolk, Va.
Graham
Washington
Swansboro

WEISICER, BRADFORD E., JR.
WELLONS, EDWIN B.
WELLS, BESSIE JANE
WERSTEIN, FRED JAMES
WEST, MANLEY JACK
WEST, ROSE MARIE

Goldsboro
Portsmouth, Va.
Watha
High Point
Durham
Roseboro

WHALEY, DAVID GLENN
WHEELER, KENNETH BROWN
WHELESS, MARY ANN
WHICHARD, JAMES LINWOOD, JR.
WHITAKER, GARLAND R.
WHITAKER, GUY WARREN, JR.

Teachey
Williamston
Zebulon
Greenville
Newport
Washington

WHITER, CAROLE E.
WHITE, JOHN ROBERT
WHITE, KAREN FAYE
WHITEHURST, GEORGE W.
WHITEFIELD, JUDITH ANN
WHITEFIELD, WILLARD W.

Ahoskie
Kinston
Statesville
Washington
Durham
Kinston

WHITMYER, TED JOHN
WHITTEN, BRENDA REDDING
WILLEFORD, BERTA C.
WILLIAMS, DOLORES ANN
WILLIAMS, ENNON S., JR.
WILLIAMS, FRANCES RUTH

Hammonton, N. J.
Burlington
Concord
Princeton
Richmond, Va.
Charlotte

WILLIAMS, JAMES WORTH
WILLIAMS, LAURA JEAN
WILLIAMS, LINDA CAROL
WILLIAMS, MARGARET D.
WILLIAMS, ROBERT M.
WILLIAMS, RICHIE H.

Beulaville
Fayetteville
Ayden
Newton Grove
Garner
Muncie, Ind.

WILLIAMSON, ANNE MILLER
WILLIS, FRANCIS GORDON
WILLIS, REBECCA ANN
WILLOUGHBY, JOSEPH D.
WILKINS, SANDRA F.
WILSON, ALLAN B.

Haw River
Harkers Island
Atlantic
Ayden
Rocky Mount
Tarboro

WILSON, CHARLOTTE FAYE
WILSON, EUGENE V.
WINDHAM, NORMA T.
WINDLEY, RICHARD E.
WINSTEAD, GEORGE W.
WOBBLETON, JANET C.

Wilmington
Pennsauken, N. J.
Quantico, Va.
Newport News, Va.
Elm City
Williamston



WOHLNICK, CHARLIE T.
WOLTERS, RICHARD R.
WOOD, BRUCE BRENTON
WOOD, ELLEN GLENN
WOOD, JAMES G.
WOODRUFF, JOHN B.

Belleville, N. J.
Norfolk, Va.
Clayton
Roanoke Rapids
Sanford
Colonial Heights, Va.

WOOTEN, PHYLLIS E.
WORTHINGTON, RICHARD O.
WRIGHT, ANNE WYCHE
YARBOROUGH, JERRY R.
YEOMANS, CLIFTON V.
YOUNG, WALTER E., JR.

Tarboro
Yorktown, Va.
Henderson
High Point
Smyrna
Oxford



Mrs. Ellis distributes Bibles to the Bachelor of Science graduates in the School of Business.



"At last, I have finally received that long awaited diploma," this coed sighs.



President —

Tim Bagwell

Vice President —

Keith Douglas

Secretary —

Kathy Cauble

Treasurer —

Tom Scott

Freshman

Class

Officers

Senators:

Fran Gupton

Emmett Ward



ADAMS, CAROLYN LOUISE
ADAMS, DOUGLAS EUGENE
ALDERSON, JOSEPHINE C.
ALEXANDER, MARY SHANNON
ALKAZIN, DAVID MICHEL
ALLEN, ALICE JEAN

Durham
Greenville
Colonial Heights, Va.
Charlotte
Scotland Neck
Farmville

ALLEN, BETTY SUE
ALLEN, BEVERLY JO
ALLEN, NANCY LYNN
ALLEN, ROBERT DENNIS
ALLEN, RUSSELL EUGENE
ALLIGOOD, GRETA JANE

Carthage
Fuquay Springs
Greenville
Rocky Mount
Bladenboro
Washington

ALLISON, NANCY BELLE
ALLSBROOK, WILBUR R., JR.
AMERSON, ISAAC W., JR.
ANMILLER, CAROL ANN
AMOS, DEXTER EARL
ANGELO, JOSEPH

Raleigh
Scotland Neck
Rocky Mount
Dover, Ohio
Gretna, Va.
Lynchburg, N. Y.

ANDERSON, CLINTON EARL
ANDERSON, LOIS DIANNE
ANDERSON, RALPH EDWARD
ANDREWS, FAY B.
ANDREWS, LYNDA ELIZABETH
ANDREWS, SANDRA GAYLE

Fayetteville
Durham
Alexandria, Va.
Louisville, Ky.
Rocky Mount
Greenville

ANGLIN, LINDA JOYCE
ANTHONY, JAMES T.
APPLE, JAMES KENT
ARMSTRONG, PATRICIA ANN
ARROWOOD, AMBER DARAYE
ARTHUR, THOMAS E.

Arlington, Va.
Chestertown, Md.
Greensboro
Whitakers
Marion
Hampton, Va.

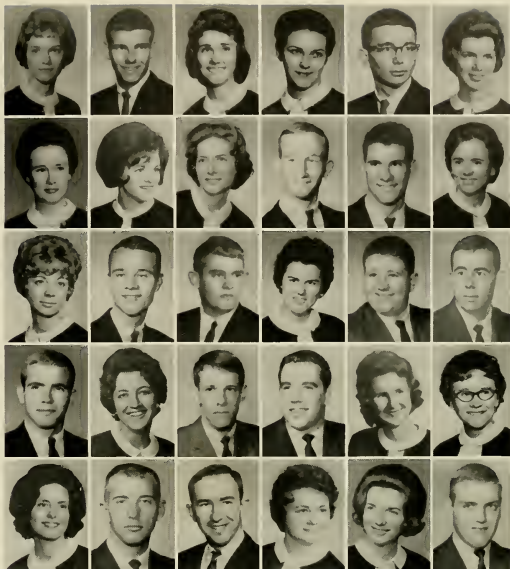

Freshmen

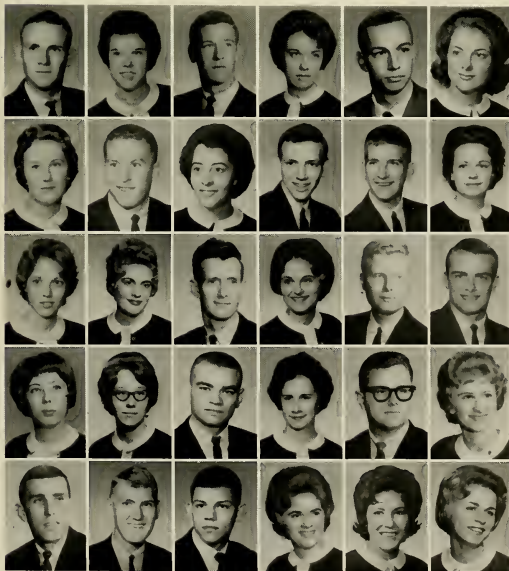

ASKEW, CHARLES ARMON
AULBERT, LINDA KAYE
AUSTIN, WILLIAM RICHARD
AUTRY, BRENDA SUE
AUTRY, WILLIAM JERRY
AVERY, DORINDA DIANE

Jamesville
Mechane
Raleigh
Autryville
Durham
Erwin

AYERS, DORIS MURIEL
BACH, GARY FRANCIS
BADENHOP, PATSY ANN
BAGWELL, TIMOTHY BRYANT
BAILEY, REYNOLDS GRAY
BAILEY, SYLVIA RUTH

Williamston
Arlington, Va.
Greensboro
Charlotte
Tarboro
Elizabeth City

BAKER, BETTY JEAN
BAKER, EMILY JEANNE
BAKER, JAMES FRANKLIN
BAKER, LYNDA DAIL
BAKER, ROBERT HENRY, III
BANKS, EUGENE GASTON

Raleigh
Fairmont
Fayetteville
Wilson
Mooreville
Elizabeth City

BANKS, MARIE CATHEY
BARBEE, ANN REGAN
BARBOSA, RANDOLPH
BARBOUR, CAROLYN POWELL
BAREFOOT, FAMES GROVER, JR.
BAREFOOT, JANET RUSSELL

Roper
Jacksonville
Arlington, Va.
Clayton
Raleigh
Dunn

BARFIELD, PATRICK WILLIAM
BARKER, LYNWOOD WAYNE
BARNES, EDDIE DEAN
BARNES, ELIZABETH CLAIRE
BARNES, MARY CAROLYNE
BARNES, MINNIE LU

Fayetteville
Walstonburg
Alex, Va.
Jackson
Winterville
Wilson

Freshmen

SGA President Tom and Governor Terry Sanford engage in an informal chat during the political leader's visit to the campus.



BENSON, LYNNWOOD EARL
BERG, JUDITH ANNE
BERNHARDT, JOHN CLARENCE
BERRIER, JUDITH ANNE
BERRY, SHARRON KAY
BETTS, ROBERT BATTLE

Deep Run
Massapequa, N. Y.
Salisbury
Winston-Salem
Columbia
Whitakers

BIESECKER, RONDA ALICE
BIGGS, BRUCE ARTHUR
BIGGS, STEVEN LEE
BISHER, WILLIAM MORRIS
BISHOP, GWENDOLYN LOUISE
BISETTE, BRENDA FAYE

Lexington
Pinetown
Fayetteville
Denton
Monnt Olive
Sims

BLACKLEY, CONNIE LOU
BLAKE, PAUL ROBERT
BLANKENSHIP, JUDY ANN
BLYTHE, CHESTER EARL
BLYTHE, MARLENE ELIZABETH
BOATRIGHT, JUANITA LOUISE

Wake Forest
Raleigh
Falls Church, Va.
Franklin, Va.
Raleigh
Marshallville

BOBB, NANCY JEAN
BOBBITT, JACK PERSHING
BOGATKO, JOHN ALEXANDER
BOOKER, THOMAS
BOONE, MARTHA GENE
BOSTIC, BRENDA ELIZABETH

Arlington, Va.
Tarboro
Swartswood, N. J.
Bethesda, Md.
Rocky Mount
Pink Hill

BOSWELL, SARAH PHYLLIS
BOVENDER, ROBERT PELL, JR.
BOWERS, HAROLD STANLEY, JR.
BOWKER, CALVIN SAWYER, JR.
BOWKER, CHARLES DWIGHT
BOYCE, JANICE ELLEN

Whiteville
Winston-Salem
Greenville
Worcester, Mass.
Spencer
Ryland

BARRETT, RICHARD PERSHING
BARNHILL, CAROLYN NAN
BARRETT, JOSEPH ROBERT
BARROW, FAYE HARDY
BARROW, RALPH EDWIN, JR.
BARROW, WILLIAM ARCHER

Gastonia
Greenville
Conway
Kinston
Winston-Salem
Richmond, Va.

BARTON, CHERYL LEE
BASNIGHT, DELLA
BASS, CAROLE JEAN
BASS, EDGAR LEROY, JR.
BASS, FRANCES LEE
BASS, LENNA ROSE

New Bern
Manteo
Fremont
Tarboro
Durham
Dunn

BATEMAN, GLENDORA
BAUCOM, HILDA KAY
BEARDEN, JANET REBECCA
BEASLEY, PATSY RUTH
BEASLEY, WILEY BENJAMIN, JR.
BEAVERS, JANE MARKHAM

Belhaven
Monroe
Salisbury
Wilson
Baltimore, Md.
Durham

BEDDINGFIELD, JAMES ALAN
BELL, JOHN STANCLIF, JR.
BELL, LAWRENCE LEE
BELL, SANDRA KAY
BELLAMY, JOHN PRESHINGTON
BENFIELD, WILLIAM JAMES

Pinehurst
Newport
Altavista, Va.
Farmville
Enfield
Rocky Mount



BOYD, BRONLY STEPHEN
BOYHAN, THOMAS PETER
BRADBURY, VICTORIA VERA
BRADLEY, MARGARET KAY
BRADY, EUNICE ADELE
BRADY, JOHNNY THOMAS

York, Pa.
Lynbrook, N. Y.
Morehead City
Rocky Mount
Robbins
Cary

BRANDON, THOMAS CRAIG, JR.
BRANNON, BOBBY GLENN
BRAXTON, PATRICIA LEE
BREWER, BETTY JEAN
BREWER, WILLIAM JOEL
BRIDGEMAN, SHERION JEANETTE

Cramerton
Raleigh
Ayden
Littleton
Monroe
St. Pauls

BRIDGES, BLANNIE PAULINE
BRIDGEWATER, CORINNE GAIL
BRIM, TROY MACK, JR.
BRINEGAR, MONROE
BRINKLEY, LINDA FAYE
BRINN, PHYLLIS SUE

Milwaukee
Goldshoro
Greensboro
Norfolk, Va.
Creedmoor
Bath

BRISLIN, KATHLEEN MARY
BRITT, PATRICIA ANN
BROADFIELD, LOVICK PIERIE
BROCK, CHARLES EDWARD, JR.
BROCK, JAMES DEBOYCE
BROCK, JAMES DOUGLAS

Charlotte
Cono
Rocky Mount
Norfolk, Va.
Mt. Olive
New Bern

BROOKS, DONALD PARKER
BROWN, LELA MAXINE
BROWN, PATTIE ANDERSON
BROWN, SYLVIA DARE
BROWN, THELMA ANN
BRYAN, JUDITH ANN

Wallace
Wendell
Raleigh
Hickory
Clarkton
Rocky Mount

BRYANT, JANET SUE
BRYANT, LINDA LYNETTE
BRYANT, MARTHA ANNE
BRYANT, ROSS FREEMAN
BUCKNER, RONALD HAROLD
BUCK, SUSAN VANDYKE

Spring Hope
Burlington
Durham
Washington, D. C.
Greensboro
Portsmouth, Va.

BUCK, WILLIAM HOLLIS
BUCKLEY, GEORGE EDWIN
BUNCH, MARILYN KAY
BUNN, LINDA DARE
BUNN, RALPH HUSH, JR.
BUNTING, JERRY DAVID

Richmond, Va.
Charlotte
Edenton
Pikeville
Zebulon
Bethel

BURNETT, GEORGE MOORMAN
BURROUGHS, CHARLES BENTON, JR.
BUSKIRK, PATRICIA GAIL
BYRD, MEREDITH LAJUNE
CADE, KEITH PARROTT
CALLOWAY, NANCY LEE

Lynchburg, Va.
Alexandria, Va.
Springfield, Va.
Kinston
Greenville
Winston-Salem

CAMERON, BETSY CAROL
CAMPBELL, JO ANN
CAMPBELL, WILLIAM JACK, III
CANNON, CLARENCE RAY
CANNON, JOHN MASON
CANNON, ROBERT ROUNTREE

Jacksonville, Fla.
Cerro Gordo
Sanford
Kinston
South Norfolk, Va.
Ayden

CANUP, JOHNNY LEE
CAPPS, BETSY LEE
CARAWON, LEWIS STANCLIF
CARLBERG, CARL ARTHUR, JR.
CARRAWAY, LEAFIE ANN
CARTER, ELAINE JOHNSON

Salisbury
Selma
Vanceboro
Hampton, Va.
Greenville
Garland

CARTER, LELIA MARGARET
CARTER, MICHELE RAE
CARTER, NORMAN JEFFERSON, JR.
CASH, TED LOUIS
CASS, ROBERT CARROLL
CASTELLOW, ROSE WHITE

Jacksonville
Elizabeth City
Garland
Durham
Charlotte
Windsor

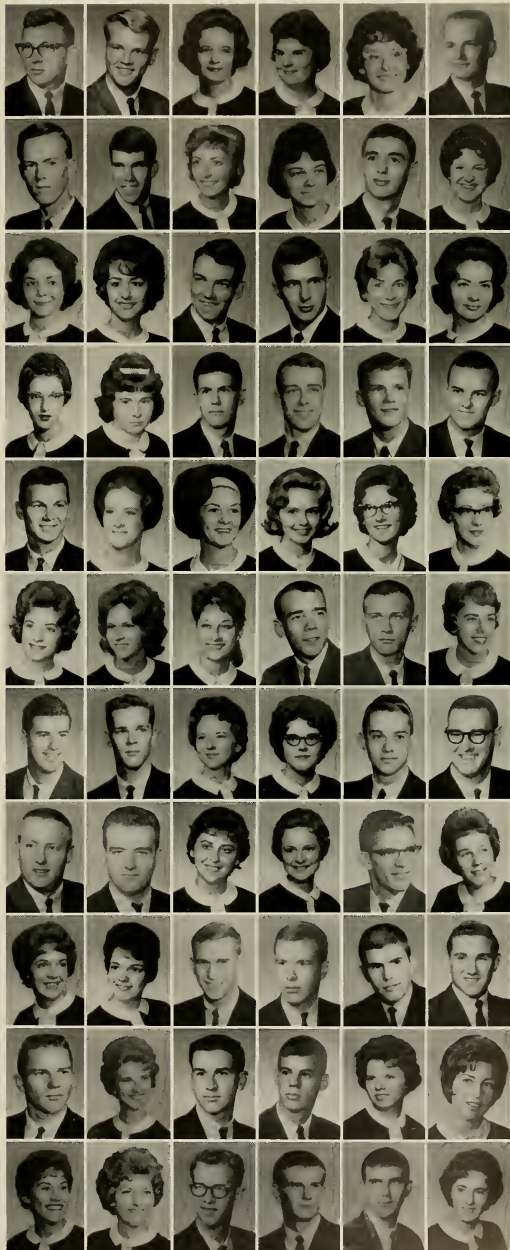



CAUBLE, MYRTLE KATHLEEN
CAVINESS, BETTY GAIL
CAYTON, CARL DELRAY
CHADWICK, VERNON PAUL
CHALLIS, PATSY PAULA
CHAMBLEE, DIANA

Hickory
Asheboro
Aurora
Silver Spring, Md.
Washington
Zebulon

CHAMPION, DONNA LORAIN
CHANDLER, JOHN CARLTON, JR.
CHAPMAN, GANES C.
CHAPMAN, PATRICIA
CHARLES, ELIZABETH
CHARHAS, HELEN CORINNE

Raleigh
Weldon
Newport
Langley AFB, Va.
Hastings-on-Hudson, N. Y.
Washington, D. C.

CHILDRESS, BOBBY LEE
CHRISTOPHER, LINA CLAIRE
CHURCHILL, ANN CAROLYN
CLAPP, MILTON, III
CLARK, JOHN BRAXTON
CLARK, LORRAINE D'ARVILLE

Stokesdale
Greenville
Greenville
Charlotte
Graham
Durham

CLINE, HAROLD WAYNE
CLYMER, WILLIAM JOSEPH
COATES, JAMES E.
COATS, ROSE MARIE
COCHRAN, RANDY CASTLE
COCHRAN, WILLIAM CHARLES

Concord
Ardmore, Pa.
Middlesex
Dunn
Albany, Ga.
Rocky Mount

COCKMAN, MARY JANICE
COKER, CAROLYN ELIZABETH
COLBY, PAUL SOUTHWORTH, JR.
COLE, BRIAN DAVIS
COLE, WALTER ERVIN
COLEMAN, BARBARA A.

Robbins
New Bern
Raleigh
Hampton, Va.
Wake Forest
Greenville

COLEMAN, JUDITH REBECCA
COLLIER, JUDITH ANN
COLLIER, WILLIAM RICHARD
COLSTON, WILLIAM H., JR.
COLTON, KATHLEEN HARRIS
COLTRAIN, MAMIE ESTELLE

Durham
Fayetteville
Bayside, Va.
Roanoke Rapids
Jacksonville
Jamesville

COLWELL, BRENDA KATE
COMBS, CAROL ANN
CONNORS, CHARLES E., JR.
CONWAY, JUDITH LOUISE
COOK, WAYNE
COOKE, CONNIE KAYE

Wallace
Creswell
Pawtucket, R. I.
Kinston
Keesley, Miss
Zebulon

COOLEY, ALICE FAYE
COON, JOHN WILLIAM
COOPER, MARY LOUISE
COOPER, WILLIAM G.
COPELAND, J. WINSTON
COPLEY, WILLIAM M., III

Randleman
Kannapolis
Clayton
Raleigh
Franklin, Va.
Winter Park, Fla.

COPPLE, CARL BLACKWOOD
CORBETT, ARTHUR GLENN
CORBETT, DIANNE
COREY, DIANE
CORN, RITA LYNN
COSTON, MARY ANGELA

Elkin
Macclesfield
Snow Hill
Aheskie
Charlotte
Roanoke Rapids

COTTEN, JO ANNE
COTTINGHAM, RICHARD LYNN
COURSEY, MARTHA
COVINGTON, JUDITH LITTLE
COWELL, REBECCA ANNE
COWIE, JOAN ELIZABETH

Fuquay Springs
Williamsburg, Va.
Cherry Point
Wadesboro
Jacksonville
Fentress, Va.

COX, BETSY AVA
COX, BRENDA CAROLE
COG, CHARLES NARRINGTON
COX, SAMUEL MEWBORN
CRAG, JUDY LYNN
CRAIN, JEAN DURBIN

Walstonburg
Greenville
Jacksonville
Jacksonville
Sanford
Goldsboro





CRANFORD, CHARLES RAY
CRATCH, BILLIE JEAN
CRAWFORD, DIANE ELISE
CRAWFORD, RAY ELLEN
CREECH, CHARLES WADDELL
CREECH, JOSEPH GLENN

Thomasville
Chocowinity
Westwood, N. J.
Arlington, Va.
Zelulion
Clayton

CREEKMORE, ANDREW THEODORE
CRENSHAW, LINDA ANN
CREWS, MARGARET MELISSA
CRISP, RICHARD L.
CROCKER, FRANCES ALENE
CROOM, ANNE CAROL

Moyock
Durham
Reidsville
Levittown, N. Y.
Selma
LaGrange

CROOM, EMILY LOU
CROTTS, STEPHEN WILEY
CROWDER, RICHARD WILLIAM
CRUMP, JAMES WILEY
CRUMP, RONALD WAYNE
CRUTCHFIELD, PHYLLIS GILL

Ayden
Winston-Salem
Clarksville, Va.
Mount Holly
Alexandria, Va.
Ehland

CUMMINGS, GEORGE WASHINGTON
CURRIN, GUSSE LEIGH
CURRIN, JOHN CLARY
CURTIS, COLON DENNIS
DAIL, GRACE OLIVIA
DAIL, JAMES RONALD

Atlantic Beach, Fla.
Norfolk
Durham
Greensboro
LaGrange
Edenton

DAIL, ROBBIE NILE
DALEY, JOAN MARIE
DAMERON, JOSEPH R.
DANCY, WILLIAM TAYLOR
DANIELS, EDWARD LEE
DANIELS, HERMAN BLOUNT

Greenville
Washington
Swansboro
Winston-Salem
Goldsboro
Bethel

DARR, PAMELA BOWEN
DAUGHETY, GAYLORD KEITH
DAUGHTRY, CAROLYN JEAN
DAUGHTRY, RONNIE CLIFTON
DAVENPORT, DANA LEE
DAVENPORT, MICHAEL SNELL

Fairfax, Va.
Kinston
Four Oaks
Faison
Columbia
Creswell

DAVES, BETTY LOUISE
DAVID, PATRICIA LEWIS
DAVIS, BARBARA JEAN
DAVIS, DONALD CORBETT
DAVIS, FLORA PATRICIA
DAVIS, JOSEPH EDGAR, JR.

Durham
Middlesex
Rocky Mount
Seaboard
Whiteville
Raleigh

DAVIS, NANNIE ELIZA
DAVIS, SALLY ANN
DAVIS, SANDRA ANITA
DAVIS, SANDRA TAYLOR
DEAL, TONY RAY
DEANS, NANCY SAUNDRA

Grifton
Goldsboro
Marshallberg
Elizabeth City
China Grove
Sims

DEATON, SANDRA CAROL
DEBAM, DANNY KEITH
DELEMARRE, JOHN KENNETH
DEL RUSSO, ALFRED MICHAEL
DENNING, FRED THOMAS
DENNIS, BERKEY LEE

Goldsboro
Zelulion
Lynchbrook, N. Y.
Cedar Grove, N. J.
Greenville
Greenville



Freshmen

President Jenkins congratulates Miss Ruth White at the tea which was given in her honor.





DENNIS, JOYCE FAYE
DENNIS, LEILA GRACE
DESHONG, WILLIAM EARL, JR.
DEWEY, CHARLES ALEXANDER, III
DICKENS, JAMES ROBERT
DICKERSON, LYMAN BARBER

Ayden
Ayden
Havelock
Charlotte
Fuquay Varina
Norfolk, Va.

DILDAY, JOHNNY COHEN
DILLMAN, ELIZABETH ANN
DIXON, MELDA FAYE
DOBSON, EDITH DESHIELD
DOMANSKI, GARY FRANCIS
DORSEY, MARY BARBARA

Ahoskie
Rockingham
Farmville
Fayetteville
Peapack, N. J.
Charlotte

DOUGLAS, KEITH JOHN
DOWD, ROBERT EDWARD
DOWDY, AUDREY VIRGINIA
DOZIER, WANDA LIDDELL
DRAPER, VIRGINIA RAE
DREW, ALMA GRACE

Bowie, Md.
Bear Creek
South Mills
Moyock
Rich Square
Magnolia

DRIVER, KENNETH WADE
DRUM, ROGER DALE
DRY, MELVIN NIXON, JR.
DRYDALE, SCOTT ALLEN
DUBROW, LYNDA ELIZABETH
DUDLEY, GINGER LEE

Tarboro
Conover
Lexington
Scarsdale, N. Y.
Arlington, Va.
Gretna, Va.

DUNN, EVA ELAYNE
DUNN, STEVEN LOYD
DURRER, LINDA CAROL
EARP, MARY ANNE
EDWARDS, HERMAN OSCAR, JR.
EDWARDS, LEONARD GARY, JR.

Greenville
Greensboro
Alexandria, Va.
Raleigh
Ahoskie
Charlotte



Greek Week brought out all types of characters including hill-billies and poster girls.

EDWARDS, RICHARD DONALD
EDWARDS, SANDRA CATHRYN
ELDER, SARA JEANETTE
ELIAS, GLORIA JEAN
ELLER, REBECCA LEE
ELLINGTON, CHARLES WHYTE

Goldboro
Goldboro
High Point
Weldon
Granite Quarry
Rocky Mount

ELLIS, RONALD ALTON
ELMORE, LINDA FAYE
ENNIS, SARAH ELLEN
ENNIS, WALTER MICHAEL
EPPS, CAROLYN GWYNN
ERVIN, LUCY CAROL

Mount Airy
Goldboro
Benson
Greensboro
Emporia, Va.
Richlands

EULISS, DANIEL BENNETT
EVRE, DOROTHY STEPHANA
EVANS, ALBERT L. III
EVANS, CAROLYN LOUISE
EVANS, LINDA ARLESE
EVANS, MARGARET JEAN

Graham
Greensboro
Goldboro
Edenton
Greenville
Midlothian, Va.

EVANS, PATRICIA NELL
EVANS, SARA ELIZABETH
EVERETT, WILLIAM CHARLES
EVERETTE, ANNE STATION
EVERETTE, MELBA JEAN
EVERHART, ROBERT GARVEY

Greenville
Raleigh
Ayden
Fountain
Macclesfield
Lexington

Freshmen

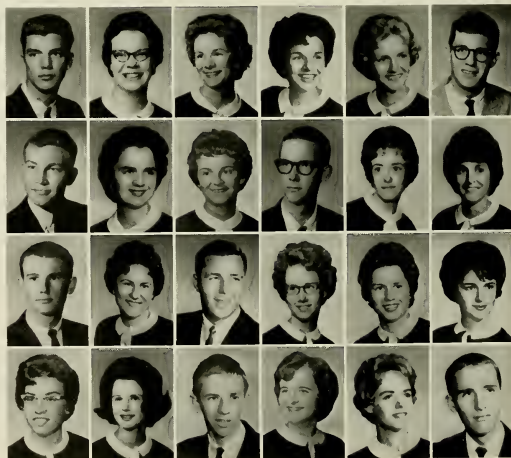

EVERSON, HELEN LAMARR
EYER, LINDA ANNE
FADEL, ALBERT JOSEPH
FAIRLESS, CHARLOTTE ELAINE
FAIRINGTON, CASSANDRA JANE
FALKIE, JANET MARIE

FARABOW, JEANNE EVERONDE
FARMER, CAROLYN MAE
FARMER, FRANK DANIELS, JR.
FAULKNER, CHARLEENE BRUCE
FEIMSTER, LARRY DEAN
FERGUSON, DANNY THOMAS

FIELDS, CHARLES RUSSELL, JR.
FIELDS, JOHN THOMAS
FINCH, KAY STRICKLAND
FINMAN, EDWARD DAVID
FITZGERALD, JOHN EDMUND
FLAKE, MABLELEEN

FLANAGAN, MARK FRANCIS
FLANDERS, BOB ST. JOHN
FLOWERS, JAMES DONALD
FLOWERS, JUDITH ROSE
FLYNT, NANCY FAYE
FONTAINE, LINDA LEE

FORBES, BILLIE SUE
FORBES, JUDITH LUCILLE
FORD, KATHERINE IRIS
FORSYTHE, JAMES ROBERT
FOSTER, DEBLIA MARIE
FOSTER, SALLY ANN

Washington
Elizabeth City
Fayetteville
Harrisville
High Point
Chester, Pa.

Fuquay Springs
Mount Olive
Wilson
Wadesboro
Mooresville
Winston-Salem

Greenville
Winston-Salem
Morehead City
Charlotte
Altavista, Va.
Greenville

Washington, D. C.
Birmingham, Mich.
Clayton
Washington
Kernersville
Woodsdale

Farmville
Smithfield
Kinston
New Bern
Greenville
Littleton

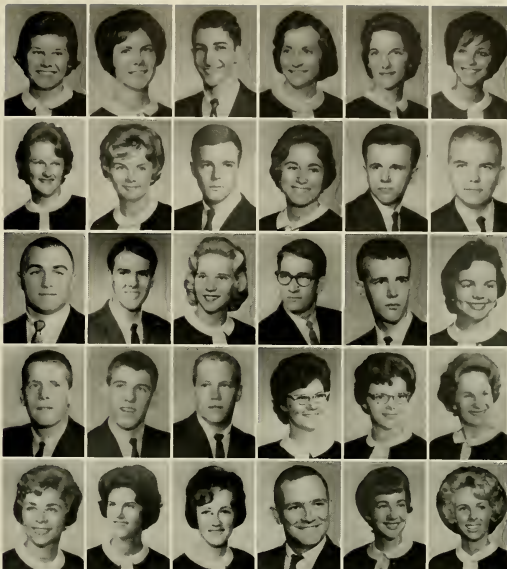

FOWLER, JERRY WAYNE
FOWLER, MILLIE LOUISE
FOX, IRVING HUNTINGTON, III
FRANK, LINDA JEAN
FRANKS, ZATHA ANN
FRAZIER, NANCY JEAN

Winston-Salem
Williamston
Halifax, Va.
Ayden
Newport News, Va.
Henderson

FRAZIER, WILLIAM REID
FREEMAN, NANCY FAYE
FREEMAN, NEIL
FRITTS, TERRIE ANNA
FULLER, JUDY GOLD
FULLERTON, MARTHA SUMWALT

Roanoke, Va.
Windsor
Plymouth
Lexington
Pine. ops
Charlotte

FUQUA, WILLIAM ERNEST, JR.
FURR, HOWARD EUGENE
FUSSELL, ARTHUR MCKAY
GAFFNEY, JOHN JOSEPH
GAINES, ROBERT HOLT
GALLOWAY, PATRICIA LEE

Raleigh
Salisbury
Weldon
Elkins Park, Pa.
Annapolis, Md.
Supply

GANG, PATRICIA KATHLEEN
GARDNER, JERRYLYN-
GARNER, JUDY GRACE
GARNER, PRISCILLA JO
GARRETT, BASIL WILKERSON, JR.
GARRIS, CAROLYN KAY

Laurel Bay
Greenville
Greenville
Newport
Roxboro
Greenville

Kathy Salle and Keith Hobbs
exhibit their agility at per-
forming the twist at a Pika
party.





GASKILL, MARY ELLA
CAY, ROSE CAROL
GEE, MICHAEL CROFTON
GILBERT, LINDA GAIL
GILBERT, WILLIAM R., JR.
GILCHRIST, EDNA EARLE

Raleigh
Zebulon
Petersburg, Va.
Kinston
Rocky Mount
Roseboro

GILES, BONNYE LYNN
GILL, FRANK CORYDON, JR.
GILLIAM, BRIAN DIUGUID
GILLIKIN, BENJAMIN MARVIN
GLOVER, MARY ELIZABETH
GLOVER, WADE RAYMOND

Fayetteville
Raleigh
Alexandria, Va.
Atlantic
Bailey
Fremont

GODWIN, THOMAS MACK
GOINS, RALPH MICHAEL
GOLDEN, JUDY LEE
GOLON, WAYNE LEONARD
GOCH, CATHERINE ROSE
GOODNIGHT, LARRY MILTON

Durham
Durham
Atlantic
Midland Park, N. J.
New Bern
Salisbury

GOODWIN, BETTY JO
GODWIN, JAMES HUNTER, JR.
GOODWIN, LINDA WOODS
GOODWIN, MARY LINTON
GOODWIN, MARY SHEILA
GOODWIN, VERNON FRANKLIN, JR.

Raleigh
Clinton
Raleigh
Greenville
Arlington, Va.
Fayetteville

GORDON, JERRY GLENDA
GRAHAM, KAY FRANCES
GREASON, JUDY KAYE
GREENE, BARBARA ANN
GREENE, KELLY EDWARD
GREENE, SANDY LEE

Ahoskie
Efland
Saint Pauls
Grifton
Biscoe
Burlington

GREER, ELIZABETH ANNE
GRIFFIN, SUSAN
GRIGGS, GEORGE WILLIAM
GRIMSLEY, JIMMIE RICHARD
GRISSOM, DENNIS MICHAEL
GRISSOM, HILDA RUTH

Greenville
Pinetops
Pollocksville
Wilson
Henderson
Stedman

GRIST, KATHERINE VIRGINIA
GROGAN, LUCY ALLEN
GRUBBS, GEORGE RAY
GUICE, GIGI
GUPTON, FRANCES JEAN
GURLEY, CORNELIA MARSH

Wilmington
Leaksville
Kernersville
Greenville
Rocky Mount
Princeton

GURLEY, JAMES CAPEHART, III
GUTHRIE, JEAN MALLOY
GUYTAR, FRANCES JO
HAAR, MARGARET COLWELL
HACKWORTH, CECIL LEON
HADDOCK, CAROL ANN

New Bern
Yanceyville
Newton
Wilmington
Aberdeen
Grimesland

HADDOCK, LARUE DUNN
HADDON, CLAUDIA LENORE
HAFEMAN, JERRI DYANE
HAGERTY, GUY LOUIS
HAHN, JEFFREY CARL
HAISLIP, ANN PERRY

Vanceboro
Petersburg, Va.
Snow Hill
Greenville
Nazareth, Pa.
Hamilton

HALE, GLORIA JEAN
HALE, RICHARD OLIVER
HALE, SARA FRANCES
HALL, CELIA RACHEL
HALL, ELANIN ELIZABETH
HALL, GEORGE PERRY

New Bern
Greensboro
Rocky Mount
Fayetteville
Autryville
Seaboard

HALL, HERSEY HINTON
HALL, JEFFREY KENNETH
HALL, MARY BARBARA
HALL, NANCY ANN
HALL, PAMELA KATE
HAMILTON, JOHN EDWARD

Raleigh
Hookerton
Clinton
Charlotte
Portsmouth, Va.
Upper Darby, Pa.

HANDY, MIKE DEAN
 HANEY, PATRICIA JANE
 HANSEN, CHARLES HARDIN, JR.
 HARBEN, RONALD CHARLES
 HARBOLT, JIMMY LEE
 HARDEE, MARGARET DEAN

HARDEN, THAD EUGENE
 HARDISON, LINDA ALLIE
 HARDISON, ROBERT HARVEY, JR.
 HARDY, BARBARA ANN
 HARDY, FLOREINE MICHELE
 HARGETT, EVA KATE

HARMON, JOAN PATRICIA
 HARPE, HENRY CLIFTON
 HARRELL, PEGGY JEANNE
 HARRIS, CAROL JEAN
 HARRIS, CHARLES WAYNE
 HARRIS, EMILY DOLORES

HARRIS, JOHN HENRY, III
 HARRIS, LESTER RAY
 HARRIS, NANCY LEA
 HARRIS, RACHEL ANNE
 HARRIS, RICHARD LINWOOD
 HARRIS, SHEILA RAE

HARRIS, WILLIAM CASKINS
 HARRIS, WILLIAM LESTER, JR.
 HART, BARBARA ANN
 HART, ELEANOR FRANCES
 HARVEY, JAMES BROWNING
 HARVEY, JOSEPH M.

Ridgeway, Va.
 Fayetteville
 Fayetteville
 Charlotte
 Goldsboro
 Enfield

Erwin
 Jamesville
 Araphoe
 Snow Hill
 Kinston
 Monroe

Arlington, Va.
 Elkin
 Greenville
 Wilmington
 Williamsburg, Va.
 Franklinton

Weldon
 Jacksonville
 Durham
 Garner
 Burlington
 Albemarle

Havlock
 New Bern
 Greensboro
 Winterville
 Littleton
 Wildwood, N. J.



Polly Bunting displays her beauty smile as she receives the 1962 Miss Greenville crown.

Freshmen

HARVILLE, SANDRA KAY
 HASKINS, WOODROW BRYAN
 HATCHER, JAMES RUSSELL
 HATHAWAY, STANLEY O., JR.
 HAUFLE, DONALD CARL
 HAYWORTH, WILLIAM WADE

Winston-Salem
 Franklinton
 Draper
 Greenville
 Hampton, Va.
 Asheboro

HAZZETT, SANDRA HALL
 HAZZARD, ALBERT BERDALE
 HEARN, VIRGINIA ELEANOR
 HEATH, KENNETH BRUCE
 HELMS, H. W., JR.
 HELMS, JESSE GORE

Colonial Heights, Va.
 High Point
 McLean, Va.
 Havlock
 Greensboro
 Charlotte

HERRING, ANNA NICHOLSON
 HERRING, JOYCE CAROLYN
 HERRING, LARRY BEGGETT
 HERRINGTON, PHILLIP LEE
 HERSH, PAUL WARREN
 HESTER, ALICE FAYE

Roseboro
 Salemburg
 Benson
 Martinsville, Va.
 Washington, D. C.
 Bladenboro

HEWITT, BARBARA LEE
 HICKMAN, RUFUS ALLAN, JR.
 HICKS, BRANDA CAROL
 HIGGINS, LINDA FAYE
 HIGH, JAMES EDWIN
 HIGH, REBECCA LANE

Whiteville
 Garner
 Pikesville
 Smithfield
 Radford, Va.
 Rocky Mount

Freshmen

Students and teachers from Eastern North Carolina attend the annual high school science fair which is held in Wright Building.

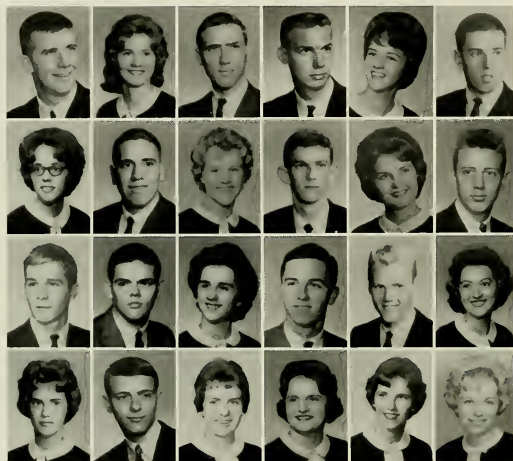
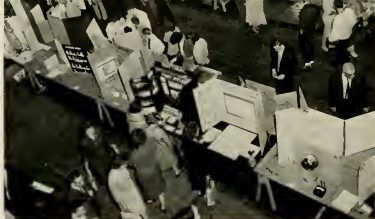

HILL, JESSE ALTON, JR.
HILL, JOAN GAIL
HILL, KEITH EDWARD
HILTON, JOSEPH TRUMAN, III
HINE, BRENDA LOU
HJORTSVANG, PAUL T.

Winterville
Clayton
Pink Hill
Chapel Hill
Winston-Salem
Greenville

HOBBS, JOAN ELIZABETH
HOERTER, JOHN C.
HOFF, KATHRYN ELOISE
HOLLAND, FRANK WILLIAM
HOLLAND, LOTTIE JO
HOLLAND, PAUL WAYNE

Durham
Chatham, N. J.
Belhaven
Raleigh
Willard
Fayetteville

HOLLINGSWORTH, FRED P.
HOLLINGSWORTH, JERRY LAWRENCE
HOLLINGSWORTH, SUSAN L.
HOLMES, GLENN EDWARD
HOLSHOUSER, EUGENE OMER
HOLT, DORIS EARLENE

Norfolk, Va.
Wilson
Spring Hope
Lexington
Rockwell
Graham

HOLT, NAOMI JANE
HONDROS, PETE ARTHUR
HOOKS, JUDITH ANEIDA
HOOKS, ROSEMARY
HOOPER, TRACIE ELIZABETH
HOPKINS, SYLVIA LANE

Wilson
Winston-Salem
Fremont
Fayetteville
Greenville
Rocky Mount

HORKAN, MICHAEL TIM
HORNE, ANN TAYLOR
HORNE, COY C.
HOTCHNER, MITCHELL G.
HOUSE, ELIZABETH M.
HOUSTON, PENNY G.

Falls Church, Va.
Kure Beach
Maxton
Lynbrook, N. Y.
Nokesville, Va.
Charlotte

HORIS, LARRY K.
HOWARD, AMANDA M.
HOWARD, LINDA E.
HOWARD, MOLLIE E.
HOWE, MICHAEL S.
HOWELL, FRANCES Y.

Lincolnton
Seven Springs
Southport
Scotland Neck
Hamlet
Falls Church, Va.

HOYLE, JERRY WAYNE
HUBBARD, HILDA GRACE
HUDGINS, TERECE C.
HUDSON, A. R.
HUDSON, DAVID B.
HUDSON, WILLIAM M.

Henderson
New Bern
Portsmouth, Va.
Concord
Java, Va.
Greensboro

HUFF, MARVIN J.
HUNSUCKER, PATRICIA L.
HUNT, JOHN E.
HUTTO, SYLVIA F.
IDOL, JOHN F.
INGOLD, RAY VAN

Cherry Point
Robbins
Swansboro
Rocky Mount
North Wilkesboro
Julian

INGRAM, PEGGY J.
INMAN, GERALD D.
INMAN, JUDY FRANCES
IPOCK, LINDA FAYE
IRVING, ROBERT H.
JACKSON, BETTE HARRIS

Kernersville
Lumberton
Whiteville
Beaufort
Hendersonville
Durham

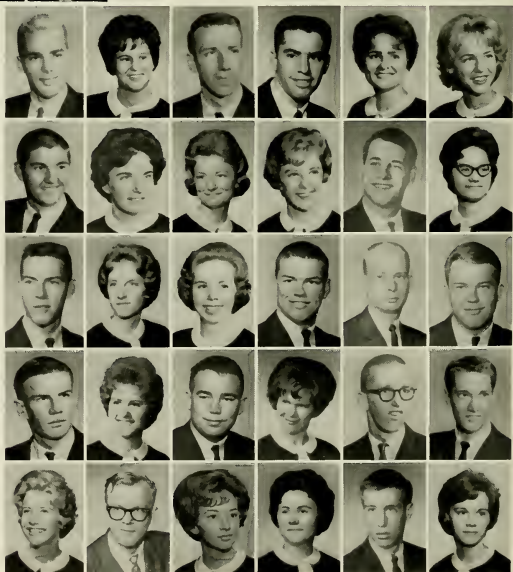

JACKSON, HENRY BRUCE
JACKSON, JULIA ANN
JAFFE, ROBERT LOUIS
JARMAN, CECIL THOMAS
JARVIS, OLLIE RENN
JEFFRIES, LILLIE MAE

Vass
Wilmington
Jacksonville
Jacksonville
Petersburg, Va.
Leaksville

JENKINS, CHARLES RAYMOND
JENKINS, JANICE GENEVA
JENNINGS, HELEN MARTHA
JENNINGS, LINDA SUE
JENNINGS, STEGEN ERIC
JERNICAN, JAMES DONALD

Rockingham
Rockingham
Richmond, Va.
Portsmouth, Va.
Norfolk, Va.
Dunn

JERNICAN, MARILYN LOU
JILCOTT, CHARLES B., JR.
JOHNSON, BETTY JOANN
JOHNSON, BONNIE EULETA
JOHNSON, ETNA MAE
JOHNSON, JOEL KEITH

Godwin
Logansport, Ind.
Kinston
Oxford
Bladenboro
Smithfield

JOHNSON, JUDY LYNN
JOHNSON, MARY GABLE
JOHNSON, MELONIE
JOHNSON, MILDRED LINDA
JOHNSON, PATRICIA MAE
JOHNSON, PEGGY JOAN

Benson
Sanford
Madisonville, Ky.
Smithfield
Coats
Newton Grove

JOHNSON, SARAH NELL
JOHNSON, SHIRLEY ANN
JOHNSON, SYLVIA KAYE
JOHNSTON, HARRIETT SUE
JOHNSTON, ROBERT BUNN
JONES, BEVERLY DIANE

Angier
Jamestown
Snow Camp
Wallace
Greenville
Falls Church, Va.

JONES, CHARLES LEWIS
JONES, EMMETT PARKER, JR.
JONES, LAURA VIRGINIA
JONES, LINDA THERESA
JONES, MARY ALICE
JONES, MIRIAM ALICE

Norfolk, Va.
Tyner
Wake Forest
Swansboro
Pikesville
Ahoskie

JONES, PATRICIA HOLT
JONES, RICHARD HENRY
JONES, THOMAS LESTER, JR.
JONES, VASCO DEVACA
JORDAN, JOYCE MARIE
JOYNER, DAVID CHARLES

Burlington
Newton, N. J.
Lewiston
Rocky Mount
Sunbury
Lewiston

JOYNER, DONNA LOUISE
JOYNER, JILL COLVIN
JOYNER, JUDITH ANN
JOYNER, THELMA GRACE
JUSTICE, THOMAS FRANKLIN
JUSTUS, SUZANNE BLANTON

Burlington
Vanceboro
Rocky Mount
Mount Olive
Jacksonville
Shelby

KAMENETZ, FRANCES EILEEN
KANNAN, JACKIE E.
KAYLOR, ROBERT WAYNE
KEATS, RONALD EUGENE
KEEL, DOROTHY JEAN
KEEL, MARY MARTIN

Greensboro
Greensboro
Wilmington
South Boston, Va.
Robersonville
Portsmouth, Va.

KELLEY, DAVID EARL
KEMPSON, BARBARA MUSTIAN
KENDRICK, BARRY DALE
KENNEDY, GEORGE E.
KEPLER, CLAUDIA LEW
KERN, MILTON S.

Winston-Salem
Warrenton
Springfield, Va.
N. J.
Beulaville
Milton, Pa.
Star

KERSEY, THOMAS A.
KEY, MONNIE PAULETTE
KING, BETTY JOHN
KING, DIANE HUNT
KING, MICHAEL BRIAN
KING, RONALD HUGH

Robbins
Pantego
Charlotte
Kinston
Bear Creek





KINLAW, WILLIAM BRAXTON
KIRBY, KENNETH NATHANIAL
KIRKLAND, THURLOE LAWRENCE
KLEINFELDT, SANFORD
KLUTZ, BRENDA RUTH
KNIGHT, BETTY DORIS

Ahoskie
Dunn
Pendleton
Charlotte
Rockwell
Henderson

KNOCH, DAVID HENRY
KNOELLER, FRANK O., JR.
KNOWLES, JUNE ELIZABETH
KNOX, LINDA REBECCA
KOONCE, SUE ELLEN
KOONTZ, SYLVIA SUE

Arlington, Va.
Annandale, Va.
Portsmouth, Va.
Torboro
Jacksonville
Welcome

KORNEGAY, CARROLL GREGG
KORNEGAY, WINSLOW JUDD
KUHN, RONALD DWIGHT
KUKENDALL, JOSEPH EARL, JR.
LAMAR, THOMAS CLYDE, JR.
LAMBETH, MICHAEL STEPHEN

Pine Level
Pine Level
Bethlehem, Pa.
Statesville
New Bern
Thomasville

LAMM, LEVERNA E.
LAMPLEY, INA KAY
LANCASTER, A. ELIZABETH
LANDRY, FERNAND A., JR.
LANE, ROBERT NELL
LANEY, MARY BIVENS

Elizabeth City
Biscoe
Rocky Mount
Charlestown, W. Va.
Arlington, Va.
Monroe

LANGDON, BECKY LOU
LANGDON, CHARLENE AARON
LANGLEY, DAVID FRANCIS
LANNING, HARLAND GEORGE
LARSON, WILLIAM ROLAND
LASTER, SHEILA CAMILLE

Coats
Benson
Quantico, Va.
Arlington, Va.
Rutledge, Pa.
Ashville



Crowds thronged to Wright Auditorium to pick up their yearbooks.

Freshmen

LATTA, DOROTHY MARIE
LATTIMORE, GARY
LAWRENCE, JUDITH CAROLYN
LEE, MARY MARJORIE
LEE, ULA JANE
LEE, VIRGINIA SHARON

Greensboro
Ballston Spa, N. Y.
Winterville
Arlington, Va.
Four Oaks
Durham

LEGGETT, BEVERLY ANN
LEGGETT, RICHARD CARLTON
LEIGH, JOHN Z.
LENG, DON HUGH
LEONARD, JERRY STEVE
LEONARD, DEITRA MARIE

Battleboro
Kinston
Gastonia
Chapel Hill
Lexington
Lexington

LEONARD, JEWELL SANDRA
LESTER, JAMES THOMAS
LEWIS, BARBARA LOUISE
LEWIS, DEANNA MAXINE
LEWIS, DONNA BEL
LEWIS, MARGARET HELON

Fayetteville
Ayden
Charlotte
Fayetteville
Morehead City
Beaufort

LEWIS, PEGGY ANN
LEWIS, SANDRA EARLENE
LIEBERMAN, NORMAN GERALD
LIKE, HILARY RITA
LILLY, THOMAS EDWARD
LINKER, MARTIN NEEL

Statesville
Greensboro
Durham
Massapequa, N. Y.
Salisbury
Mooreville

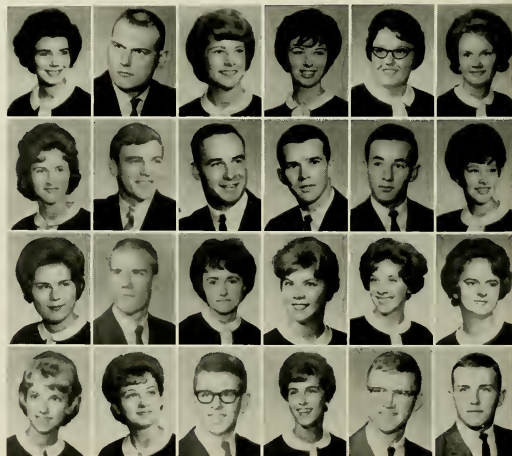



LITTLE, JAMES DOYLE
 LITTLE, THELMA FAYE
 LITTLETON, TROWBRIDGE
 LOCKHART, CAROLYN VAUGHN
 LOFLIN, JEFFERY HAYES
 LONDERREE, GEORGE WILLIAM

Greenville
 Ash
 Middleburg, Va.
 Semora
 Welcome
 Charlottesville, Va.



LOWRY, ANNETTE
 LOY, HARRIET TURRENTINE
 LUCAS, JUNEAL KAYE
 LUCAS, SALLIE ELIZABETH
 LUCKHAM, RUTH DALE
 LURVEY, PATRICIA ANNE

Elizabeth City
 Graham
 Durham
 Lucama
 Morehead City
 Washington



LYNCH, BRENDA SUE
 LYNN, RONALD FRANKLIN
 LYONS, JAMES THOMAS
 McARTHUR, RANDALL LEE
 McCOY, RUSSELL EDWARD
 McCULLEN, MARIANA SUGG

Selma
 Goldshoro
 Springfield, Va.
 Red Springs
 Raleigh
 Faison



MacDIARMID, JOHN MacLEOD
 McBILL, PEGGY ANN
 McDONALD, HARRY SHAW
 McDONALD, LAURA HELEN
 McDONALD, MARY SHAW
 McGOWAN, GERALD GORDON

Rocky Mount
 Alexandria, Va.
 Greensboro
 Simpson
 St. Pauls
 Greenville



McGUIRE, BUREL JERRY
 McILWEAN, GENE PERRY
 McIntYRE, RUBY ELAINE
 McKAY, JOSEPH ELLIS
 McKENZIE, MICHAEL EUGENE
 McLAMB, RONALD CARLIE

High Point
 New Bern
 Ivanhoe
 Greenville
 Asheville
 Coats



McLAUGHLIN, JEROME JOSEPH
 McLEOD, BRENDA KAY
 McLEOD, LEALON EARL
 McMANUS, JANE IRENE
 McMANUM, NATHANIEL JAMES
 McNAIRY, MARY ELIZABETH

Lynbrook, N. Y.
 Norman
 Norman
 Hamlet
 Sunbury
 Greensboro



McNALLY, CAROL JO
 McNEELY, DON COLEMAN
 McRAE, CORIE FRANKLIN
 McSHANE, MICHAEL JOHN
 MADRY, NORMAN WORTH
 MALLARD, JULIA CATHERINE

Alexandria, Va.
 Hickory
 Thomasville
 Alexandria, Va.
 Burlington
 Burgaw



MALLARD, MICHAEL SAUNDERS
 MALLORY, JAMES DOUGLAS, JR.
 MALONE, JOHNNIE ELIZABETH
 MANGIAPANE, CHARLES SAM
 MANNING, JANE
 MANNING, WILLIAM NORMAN

Tranton
 Plymouth
 Fayetteville
 New York City, N. Y.
 Middlesex
 Plymouth



MANTOOTH, BRANDA CAROL
 MARASCO, JAMES JOSEPH
 MARRBY, BRENDA PAULETTE
 MARINE, LESLEY DONNA
 MARKHAM, MYRA DIANE
 MARKLAND, BRENDA SUE

Goldshoro
 Norfolk, Va.
 Albemarle
 Charlotte
 Cary
 Winston-Salem



MARKS, EBEN LEE
 MARLOWE, DOUGLAS ANTHONY
 MARSHALL, CONNIE
 MARSHALL, JOHN WILLIAMSON, JR.
 MARTIN, JENNIE SUE
 MARTIN, KENNETH WAYNE

Speed
 Draper
 Maysville
 Greensboro
 Macclesfield
 Greensboro



MARTIN, WILLIAM WALLACE
 MASON, SANDRA JEAN
 MASSEY, EARL V.
 MASSEY, JOANNE
 MASTIN, ROBERT FRED, JR.
 MATTHEWS, DONALD GLENN

Leaksville
 Naruna, Va.
 Rehoboth, Del.
 Princeton
 Elkin
 Elizabeth City

Freshmen

Ted Whitmyer, Ward Simmons and Joyce Brown find entertainment for a rainy Saturday afternoon in the BUCCANEER Office.

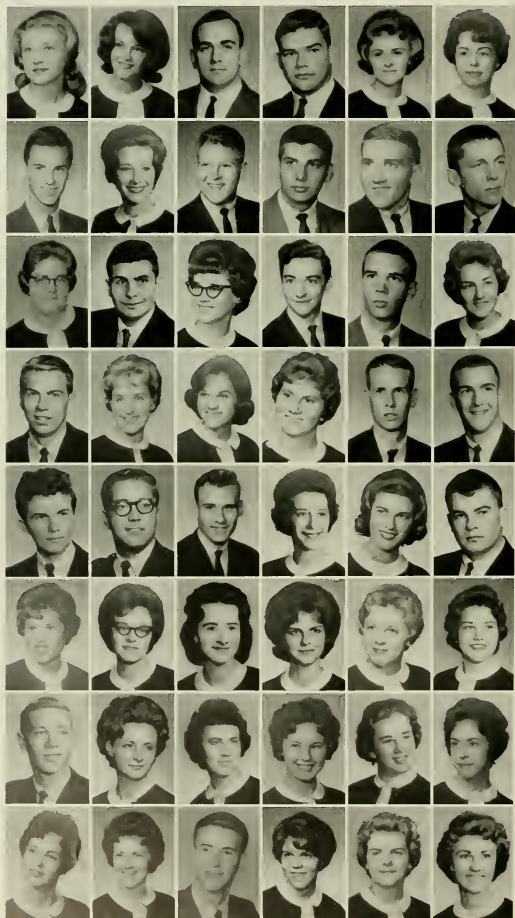

MATLOCK, SANDRA GAIL
MATTESON, MARY CATHRINE
MATTHEWS, WALTER EDWARD
MATTOX, DONALD HUBERT
MAULTSBY, NANCY CAROLYN
MAURER, JO ANN

Greensboro
Greensboro
Hertford
Wilson
Mebane
Rocky Mount

MAY, DONALD WAYNE
MAYNARD, MARY ALICE
MAYO, WILLIAM LYMAN, JR.
MAZZOCOLI, PASZUALE J. T.
MEADOWS, JERRY CLARK
MEDFORD, JERRY NOYEL

Durham
Dunn
Plymouth
Alexandria, Va.
Rocky Mount
Clinton

MELSON, DORIS IRENE
MELTZER, MARK
MERCER, PEGGY LOUVENIA
MERRITT, JAMES FRANCIS
MERRITT, TROY CLINTON, JR.
MEWBORN, EVANGELINE CAROLE

Clinton
Lynbrook, N. Y.
Lucama
Wake Forest
Fayetteville
La Grange

MEWBORN, JACK T.
MEWBORN, JANE BUTLER
MICHAELS, MABEL RUTH
MIDGETT, MOLLIE SUSAN
MIDGETTE, EVAN JAMES
MILLEN, JAMES ROBERT

La Grange
Grifton
Burlington
Hatteras
Elizabeth City
Arlington, Va.

MILLER, CRAIG E.
MILLER, DONALD SALYERDS
MILLER, HARLIE ALLEN
MILLER, MARILYN VERN
MILLER, MELINDA CAROL
MILLS, FLOYD RUDY

Kennett Square, Pa.
Washington
Raleigh
Durham
Elizabeth City
Greenville

MILLS, LOU JEAN
MILLS, MARY JO
MINCHER, JANET ALIESE
MITCHELL, BEVERLY W.
MITCHELL, LURAY VIRGINIA
MITCHELL, REBECCA DREW

Charlotte
Greenville
Roanoke Rapids
Raleigh
Millsboro, DeL.
Aulander

MITTENBERGER, DEL JAY
MIZEKO, GEORGIA
MODLIN, RACHEL
MOHLE, JUDITH ANN
MONFALCONE, MARY SUE
MONK, MARJORIE HELEN

Washington
Morehead City
Jamestown
Ayden
Newport News, Va.
Ahoskie

MONTGOMERY, LAURA
MOORE, BETTY LYNN
MOORE, CLIFTON GOODWIN
MOORE, DORIS RAE
MOOSE, LINDA GAIL
MORGAN, GAYLE SUSAN

Jonesville
Hamlet
Greenville
Burlington
Cary
Spring Hope

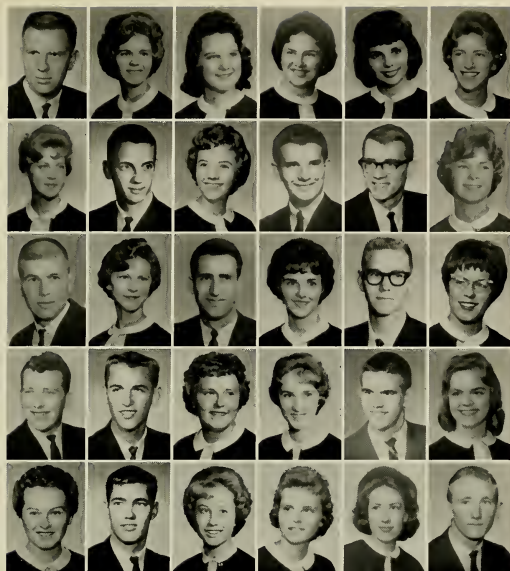

MORGAN, WILLIAM THOMAS
MORRIS, CAROL FLOWERS
MORRIS, JANET GAYLE
MORRIS, LINDA GAYLE
MORRIS, ROSS ANN
MORRIS, SHEILA JANE

Oxford
Wilson
Denton
Hickory
Richmond, Va.
Staunton, Va.

MORRISON, ELIZABETH EVE
MOSS, JAMES HOWARD
MOYE, FRANCES DUKE
MULL, CHARLES MELTON
MURPHY, LAWRENCE WARREN
MURPHY, MARY JOAN

Leesburg, Va.
Myrtle Beach, S. C.
Farmville
Hickory
Nazareth, Pa.
Asheville

MURPHY, ROBERT THOMAS, JR.
MURRAY, SHARON GAYLE
NATOUR, SAMIR BUTROS
NAYLOR, DORIS LYNN
NAYLOR, LARRY ARCHIE
NEESE, MARSHA JOAN

Farmville
Dunn
Ramallah, Jordan
Dunn
Dunn
Badin

NEILL, DAVID COLLINS
NELSON, MELOIN GLENN
NEVILLE, D. ANN
NEWMAN, SARA FRANCES
NEWSOME, KENNETH
NEWTON, GLENDA ANN

Clifton Heights, Pa.
Greenville
Chapel Hill
Whiteville
Richmond, Va.
Durham

NICHOLS, PHYLLIS RAE
NICHOLSON, RAYMOND E., JR.
NIXON, ANNIE RUTH
NOBLES, FRANCES MARIE
NORRIS, BRENDA GAY
NORRIS, LARRY GENE

Greenville
Fayetteville
Edenton
Grimesland
Dunn
Dunn

NORVILLE, CAROL MARIE
NUTT, SANDRA KAYE
NYLANDER, JUDITH KATHLEEN
OAKLEY, ALMA JEANNETTE
OAKLEY, SARA ELIZABETH
O'BRIANT, FRANCIS HOGAN

Fountain
Durham
Richmond, Va.
Rocky Mount
Greenville
Greensboro

ODOM, DOUGLAS CARLYLE
ODOM, LEGGETTE WELLINGTON
ODOM, MYRTLE JANE
OCBURN, JOY LEE
O'HARE, THOMAS EUGENE
OLIVER, DOC BERRY

Dallas, Tex.
Wagram
Burlington
Willow Springs
Greensboro
Pine Level

OLIVER, JOYCE GAYNELLE
OLSEN, COATES MARIE
O'NEAL, ERICK WOODY
O'NEAL, GLENDA JANE
ORR, CELIA KAY
O'SHIELDS, MAE ORA

Clinton
Charlotte
Crozet, Va.
Kinston
Falls Church, Va.
Princeton

OTEY, GERALD JAMES, JR.
OVERTON, MARY ELIZABETH
PADGETT, DIANA GAIL
PADRICK, BARBARA GAIL
PAGE, BOBBY GLENN
PAHL, MARGARET SUE

Lanexa, Va.
Rocky Mount
Asheville
Jacksonville
Jacksonville
Autryville

PAIT, HENRY THOMAS
PALMER, CHARLES CECIL
PALMERI, ROBERT ANGELO
PANTON, ALICE KAYE
PARKER, ESTHER
PARKER, JUDY KAY

Greensboro
Fayetteville
Dumont, N. J.
Milwaukee
Pollocksville
Benson

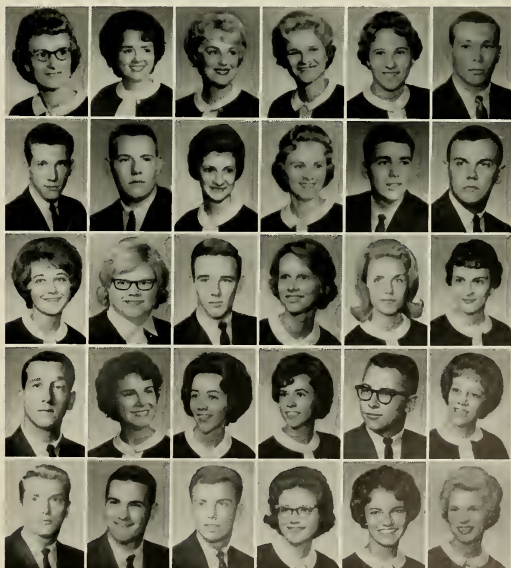

PARKER, DALLAS P., III
PARLIER, MARTHA SHEILA
PARMELEE, CINDA RAE
PARRISH, WILLARD LEE
PARRY, WALLACE TREDICK
PARSONS, ALICE JUNE

Elizabeth City
Hickory
Raleigh
Rocky Mount
Rocky Mount
Candor

PARTIN, ROBERT BENSON
PATE, HILDA RUSSELL
PATE, SHYRLYN A.
PATE, WILLIAM COBB, JR.
PATTERSON, CATHERINE JUNN
PATTON, VELMA JEAN

Scotland Neck
Snow Hill
Burlington
Asheboro
Rocky Mount
New Orleans, La.

PAUL, MAURICE ROY
PAYNE, CHARLES WELFORD
PEACE, CRAWFORD GRANDY
PEARCE, CAROL RIVERS
PEARCE, LINDA JOYCE
PEARSON, ROBERT ALFRED

Belhaven
Halifax, Va.
Halifax, Va.
Franklin
Benson
Charlotte

PEARSON, WILLIAM SCOTT
PEQUEUR, ANDRE JOHN
PEEDIN, LINDA ANN
PEGAM, GARRY THOMAS
PENDER, FRANCES SUSAN
PENDERGRASS, RANNIE JO

Greensboro
New Castle, Del.
Micro
Sanford
Durham
Durham

PENNINGTON, BRENDA KAY
PENTECOST, JOHN MICHAEL
PERKINS, CAROLYN
PERNELL, LARRY EUGENE
PERRY, BOBBY HIRAM
PERRY, BARBARA SUE

Wendell
Fort Bragg
Lumberton
Rocky Mount
Greensboro
Kinston



PERRY, LINWOOD MACK
PERRY, RAYMOND DALE
PETERS, ROBERT LARRY
PETERSON, CHRISTINE LEWIS
PETTIGREW, JACQUELINE MAE
PHELPS, BRENDA RAY

Sims
Albemarle
Durham
Bethesda, Md.
Rocky Mount
Durham

PHELPS, ELIZABETH ESTELLE
PHILLIPS, BARLEY FRANK
PHILLIPS, LARRY WAYNE
PHILLIPS, LINDA KAY
PHILLIPS, DEBORAH ANNETTE
PHILLIPS, SYLVIA DIANNE

Hampton, Va.
Greenville
Racford
Hookerton
Wendell
Lexington

PICKREL, JOHN HOWARD
PIERCE, KENNETH MACON
PIKE, DIANA LEIGH
PILAND, PEGGY KNIGHT
PIPPIF, SANDRA KAY
PITTMAN, MARY FRANCES

Gretna, Va.
Windsor
Fremont
Oak City
Zebulon
Beaufort

PITTMAN, THERESA ANNE
PITTMAN, TRINA VIRE
PITTS, BARBARA ANN
POOLE, JOHNNY LEON
POPE, BUDDY ALBERT
POPE, FRANCES WARREN

Apoizo, N. Y.
Lumberton
Alamance
Rougemont
Warsaw
Dunn

POPE, SHARON H.
POSSINGER, DAVID FREDERICK
POWELL, GARY CHARLES
POWELL, JOAN ELLEN
POWERS, ETHEL JO
PRESLEY, RONNIE DARRELL

Statesville
Wilmington, Del.
Hampton, Va.
Alexandria, Va.
Raleigh
Belmont

PRESSER, LONA KAYE
PRESTON, GLORIA DIANE
PRICE, JOSEPH MANNING
PRIDGEN, DONALD PARKER
PRIDGEN, JUDY CAROL
PRITCHETT, DOROTHY ANNE

Greenville
Stokesdale
Seaford, Del.
Rocky Mount
Pinetops
Columbia



PROCTOR, GOLDIE RUTH
PROCTOR, JOSEPH GLEN, JR.
PROBST, CARY LEE
PROBST, RONALD FRY
PUGH, TED MARSH, JR.
PULLEN, EDWIN LEE

Stantonsburg
Greenville
Valdese
Hickory
Greensboro
Rocky Mount

PUTNAM, SUSAN VIRGINIA
QUINN, DAVID CALVIN
RADFORD, PEGGY JEAN
RALEY, SHEARIN DANIEL
RANDALL, ANITA LUCILLE
RANDOLPH, JO LYNN

Rocky Mount
Farmville
Pine Level
Washington, D. C.
Durham
Rocky Mount

RANKIN, KENNETH V.
RAPER, REBECCA
RASOR, BROOKS MARSHALL, JR.
RAYFIELD, HUBERT EUGENE, JR.
RAYNOR, MARGARET ELIZABETH
RAYBOURN, LELAND W., JR.

Ellerbe
Kenly
Clayton
Wadesboro
Fayetteville
Hampton, Va.

READ, BANCY ELIZABETH
READE, NEFSY MILLER
REASON, PEGGY ELOISE
REAVES, DONALD JAMES
RECTOR, GENE LLOYD
REDD, SARA VIRGINIA

Louisburg
Durham
Wilson
Coldsboro
Cramerton
Maysville

REECE, JERALD MICHAEL
REECE, MARY JANE
REID, JAY MARLENE
REID, SCARLETT TEMPLE
REIF, PAUL B.
RHODES, RUTH ANN

Spray
Jonesville
Southern Pines
Elizabeth City
New Castle, Del.
Pink Hill

Freshmen

"Who says we loaf
on the job."



RHODES, WILLIAM B., JR.
RHONEY, GERALDINE ELIZABETH
RICHARDSON, GEORGE ROBERT
RICH, JANICE HERITAGE
RICH, LARRY JOE
RICKS, ETHRIDGE HUBERT

Raleigh
Hickory
Toano, Va.
Graham
Asheboro
New Bern

RIDDICK, BOBBIE BOWEN
RIDDICK, ANNE JUANITA
RIDDICK, CHARLES JACKSON
RIVENBARK, WILTON BRICE
ROBBINS, JUDITH DIANNE
ROBBINS, LYNDA RUTH

Norfolk, Va.
Sanford
Hobbsville
Wallace
Winston-Salem
Ahsokie

ROBBINS, PHYLLIS ANN
ROBERSON, TOMMY EUGENE
ROBERTS, IRIS SUZANNE
ROBERTS, JOAN LEE
ROBERTS, MICHELE
ROBERTSON, HORACE CARROLL

Silver City
Robersonville
Richlands
Durham
Chester, Pa.
Littleton

ROBERTSON, KENNETH LEE
RODRIGUEZ, FRED E.
RODWELL, DAVID WOODROOF
ROGERS, BARBARA LEE
ROGERS, CAROL MARGARET
ROGERS, MIRIAM LOUISE

Leaksville
Brentwood, Md.
Henderson
Roxboro
Winston-Salem
Chocowinity

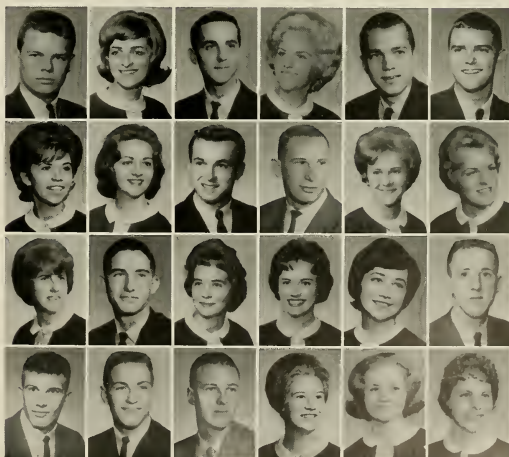

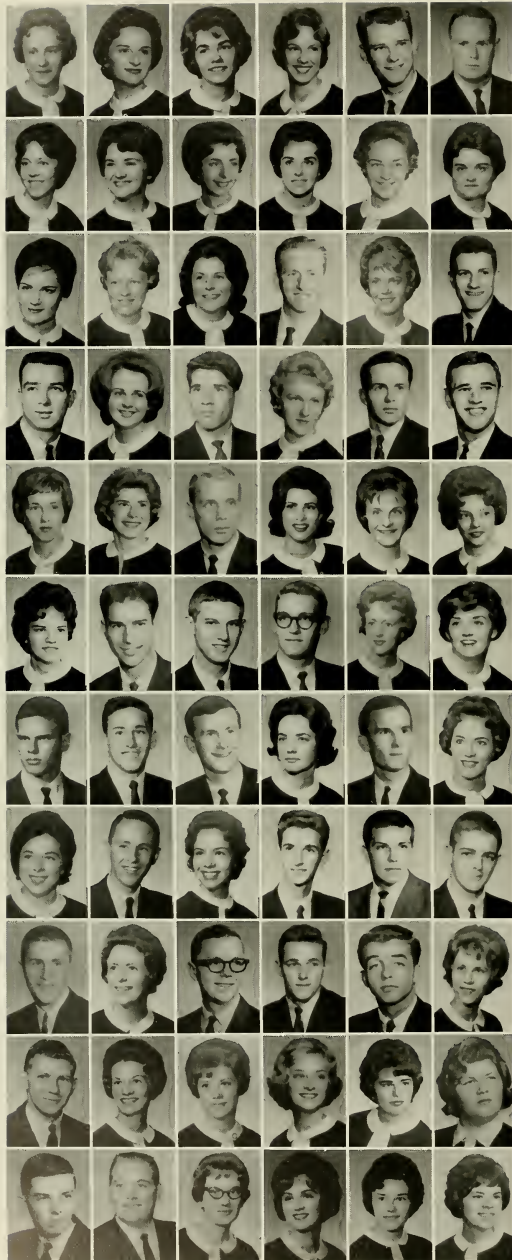

ROGERS, MYRA VIRGINIA
ROOKE, ALICE DELORES
ROOKER, AMY KATHIA
ROOT, MELISSA ELLEN
ROSE, CHARLES FREDERICK
ROSE, EDWIN BLAND

Williamston
Norlina
Wilmington
Lynchburg, Va.
Lucama
Greensboro

ROSE, NANCY CAROL
ROSENAL, MARITA SYLVIA
ROSS, PATRICIA ANN
ROSS, PRISCILLA BRUCE
ROUNTREE, CAROLYN GAYLE
ROUSE, EMMA LEE

Mount Olive
Rocky Mount
Durham
New Bern
Gates
Kinston

ROUSE, PATRICIA
RUSS, EUNICE ANNETTE
RUST, ROBIN ANN
SADLER, DERWOOD ROBERSON
SALDIN, CAROLE ANN
SALLENGER, KENNETH CARLYLE

Fayetteville
Jacksonville
Raleigh
Williamston
Springfield, Va.
Windsor

SANDERSON, HEBERN WARRICK
SAPP, JANE EVA
SARAFANDI, ABUL FATTAH
SASSER, VIRGINIA KAY
SATTERWHITE, GARLAND NEAL
SAULS, TONY RAY

Faison
Winston Salem
Salift, Jordan
Mount Olive
Rutherford
Garner

SAUNDERS, CYNTHIA SUE
SCHAEFER, DORIS JOYCE
SCHMIDT, KERRY R.
SCHWENCKE, CHRISTINE M.
SCHWIND, PATRICIA ANNE
SCOTT, BETTY SUE

Brookneal, Va.
Greensboro
McLean, Va.
North Palm Beach, Fla.
Levittown, Pa.
Durham

SCOTT, CAROL JANE
SCOTT, HENRY DONALD
SCOTT, HORACE KEITH
SCOTT, MARION CHARLES
SCOTT, PATRICIA ANN
SCOTT, PATRICIA LEE

Kenly
Richlands
Wilmington
Greensboro
Arlington, Va.
Durham

SCOTT, RICHARD DOUGLAS
SCOTT, THOMAS WALTER
SENGER, PHILLIP L.
SESSOMS, BARBARA LOUISE
SHARBER, STEPHEN FOSTER
SHAW, IRA LAYNE

Sanford
Davidson
Raleigh
Lumberton
Elizabeth City
Broadway

SHEA, PATRICIA ELIZABETH
SHEARIN, DAN McRAE
SHEARIN, KAY COLSTON
SHEARON, BOBBY NEUMAN
SHEFFIELD, WILLIAM WILSON
SHELOR, RAYMOND ALAW

Cherry Point
Whitakers
Roanoke Rapids
Wake Forest
High Point
Atlantic Beach

SHEPARD, BRUCE G.
SHEPHERD, DEBRA H.
SHERMAN, GEORGE IRVING
SHERMAN, PHILLIP WAYNE
SHERRILL, RUSSELL GRAHAM
SHARPE, SUSAN BLAIR

Nagshead
Cranford, N. J.
High Point
Belhaven
Raleigh
Washington, D. C.

SHOUGH, JAMES STUART
SHUMATE, ROSALIE FOX
SIEGFIED, JUDY WILLIE
SIGMON, JOYCE HARVEY
SIMEONE, BARBARA ANN
SIMMONS, MELVA LEGETTE

Spray
Greenville
Durham
Roanoke, Va.
Greensboro
Mamaconek, N. Y.

SIMPSON, GEORGE JOSEPH
SIMPSON, WALTER STANLEY
SINGLETARY, LINDA KAYE
SIZER, SANDRA YVONNE
SIZER, SHARON ANN
SLATTERY, CAROL JEAN

Rochester, N. Y.
Grina, Va.
Bladenboro
Greenville
Rich Square
Alexandria, Va.

SMALL, ALICE FREEMAN
SMALL, DIANNE IMOGENE
SMITH, ANN CAROL
SMITH, BARRY LEE
SMITH, BRENDA SUE
SMITH, CAROLYN JOYCE

Roper
Elizabeth City
Fayetteville
Nazareth, Pa.
Benson
Raleigh



SMITH, DARWIN NELSON
SMITH, DERALD MORGAN
SMITH, EFFIE THERESA
SMITH, EMMETT GARLAND
SMITH, EULA MERLE
SMITH, KENNETH RAY

Springfield, Va.
Goldsboro
Hamlet
Liberty
Goldsboro
Goldsboro



SMITH, LELA FAYE
SMITH, LINDA GALE
SMITH, MARGARET NELL
SMITH, MARY CAROLYN
SMITH, MARY ELIZABETH
SMITH, PATRICIA ANN

Kinston
Asheville
Morehead City
Mount Olive
Fayetteville
Raleigh



SMITH, R. CRAIG
SMITH, RALPH LEE
SMITH, RONALD JOE
SMITH, RUSSELL PHILLIPS, III
SMITH, SUE ELLEN
SMITH, VICTOR LEE

Robbins
Fremont
Benson
Cambridge, Md.
Greensboro
Graham



SMITH, VIVIAN RUSSELL
SMITH, WILLIAM WARD
SNOW, NANCY CAROL
SNYDER, LINDA DAWN
SNYDER, PHILIP H.
SOUTHERLAND, ISAAC BROWN

Albemarle
Robersonville
Rocky Point
Fayetteville
Bethesda, Md.
Kinston



SPAIN, LINDA EARLE
SPAIN, MARY ELIZABETH
SPARROW, RONNIE WILFORD
SPEARS, GILBERT WAYNE
SPEIGHT, CAROLYN ESTELLE
SPEIGHT, JAMES E., JR.

Washington
Raleigh
Williamston
Landis
Hookerton
Greenville

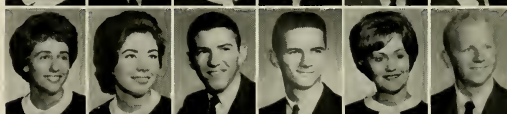

SPENCE, MARGARET ANNA
SPENCER, JANE CAROLINE
SPENCER, JOHN ELLIOTT
SPENCER, W. JAY, JR.
SPIVEY, NANCY MARIE
SPRINGS, ELEANOR ANNE

Concord
Spencer
Hampton, Va.
Valdese
Edenton
Charlotte



SPRUILL, JUDITH ANN
STAFFORD, GRACE ANN
STAFFORD, PATRICIA JANE
STAINBACK, CAROLYN JOAN
STALLS, PHYLLIS ANN
STANCHIL, CHARLES EDWARD

Aurora
Greenville
Kernersville
Graham
Hassell
Alexandria, Va.



STAPLEFORD, LORENA RAY
STATUTA, JOSEPH JAMES, JR.
ST. CLAIR, DUNCAN DAVID, JR.
STEED, ROLAND EDWARD
STEELE, BETTY CAROL
STEELMAN, SUSAN MARTHA

Kinston
Worcester, Mass.
Charlotte
Denton
Hickory
Kinston



Freshmen

Even Phil Helms finds it necessary to study accounting, one of the more difficult courses in our institution.





STEPHENS, SHARON LA DONNA
STEPHENSON, LINDA ADAMS
STEVENS, JERRY
STEVENS, WAYNE SCOTT
STEVENS, GEORGE DERRICK
STEWART, CLARENCE HARRISON, JR.

Chadbourn
Seaboard
Sanford
Virginia, Va.
Falls Church, Va.
Henderson

STINAGLE, GEORGE W. III
STOCKS, BRENDA ALLEEN
STOFFA, MARGUERITE LEONORA
STOGER, LINDA RUTH
STOKES, CAROLYN JEAN
STOKES, RICHARD HOUSER

Wilson
Havlock
Hubert
Waxhaw
Greenville
Reidsville

STRICKLAND, CHARLES FLETCHER
STRICKLAND, JOHN CREECH
STRICKLAND, JOHN DUNTON
STRICKLAND, ROBERT GERALD
STRICKLAND, SHIRLEY RUTH
STUBBS, PEGGY HUNTER

Garner
Goldshoro
Louisburg
Clinton
Varina
Greenville

STUTTS, MARY ALICE
STYONS, BARBARA JANE
STYRON, GEORGE TILDEN
SUDDERTH, WILLIAM HUGH
SUGG, EVE WHITFIELD
SULLIVAN, JUDITH LEE

Southern Pines
Jamesville
Morehead City
Newland
Smithfield
Bath

SULLIVAN, JUNE CHERYL
SULLIVAN, SHARON ANN
SURINA, JOHN CARROLL
SUTTON, EVELYN GARNER
SUTTON, MARGARET ANN
SUTTON, VERNON FRANCIS

Goldshoro
Richmond, Va.
Alexandria, Va.
Snow Hill
Mount Olive
Newton Grove

SWAIN, TONI LYNN
SWICEGOOD, LINDA SUE
SWIFT, SHEILA MARIE
SWINDELL, LINDA LEE
SYKES, VICTOR JANN, III
TALBOT, WILLIAM CARL

Spring Lake
Lexington
Alexandria, Va.
Scranton
Alexandria, Va.
Bernardsville, N. J.

TALBOT, BAKER LEE
TATUM, WILLIAM PRYOR
TAYLOR, EDWARD DICKINSON
TAYLOR, ELIZABETH RUCKER
TAYLOR, EUGENE ULYSSES, JR.
TAYLOR, FLORENCE LYNN

South Boston, Va.
Sanford
Charlottesville
Whiteville
Jacksonville
Richlands

TAYLOR, JANE HAYES
TAYLOR, JUDITH ANNE
TAYLOR, MIRIAM VIRGINIA
TAYLOR, SHERA DARE
TAYLOR, THOMAS FUTRELL
TEACHEY, WILSON GRADY

Greenshoro
Newport
Richlands
Como
Conway
Wallace

TEASLEY, JULIA ANNE
TEMPLE, BETTY ANN
TEMPLE, JUDIE ALLISON
TERRELL, CHARLES LEE, JR.
TEW, LINDA LOU
TEW, STANLEY MARTIN

Durham
Elizabeth City
Zebulon
Raleigh
Durham
Fayetteville



A typical Greenville
day . . . rain . . .



. . . and night . . . rain.



THAYER, CAROLYN ANN
THARRINGTON, JAMES DEWITT
THIGPEN, JUDITH LUCILLE
THOMAS, AILENE STEWART
THOMAS, ALBERT HENRY, JR.
THOMAS, EVELYN KAYE

Norfolk, Va.
Louisburg
Greenville
Arlington, Va.
LaGrange
Selma

THOMAS, MARY FRANCES
THOMES, RICHARD HARRY
THOMAS, RICHARD R.
THOMPSON, HENRY HAROLD, JR.
THOMPSON, JOHN WALTER
THOMPSON, MARTHA MATTOCKS

Tarboro
Charlotte
Arlington, Va.
Charlotte
Sparta, N. J.
New Bern

THOMPSON, MARY LEE
TILLET, VERA DIONNE
TINGEN, LUNDA JANE
TIPPETTE, BASIL HERMAN
TOLLEY, SAMUEL ROLAND
TOLSON, MARY JUNE

Selma
Kitty Hawk
Liberty
Enfield
Edenton
Woodland

TORRES, ROBERT, JR.
TOWNSEND, TERRY DEAN
TRAGESER, PAUL JOSEPH, JR.
TRIMM, JANET RAY
TRIPP, JUDITH ANN
TROGDON, ERNEST WAYNE

High Point
Bernardsville, N. J.
Chapel Hill
Richmond, Va.
Leesville, La.
Asheboro

TUCK, JANE ELIZABETH
TUCKER, CAROLYN HUNT
TUCKER, RUSSELL EDWIN
TURNER, MARY ALICE
TURNER, NANCY JANE
TURNER, WILLIAM ROBERT

Camp Lejeune
Durham
Magnolia
Eure
Burlington
Garner

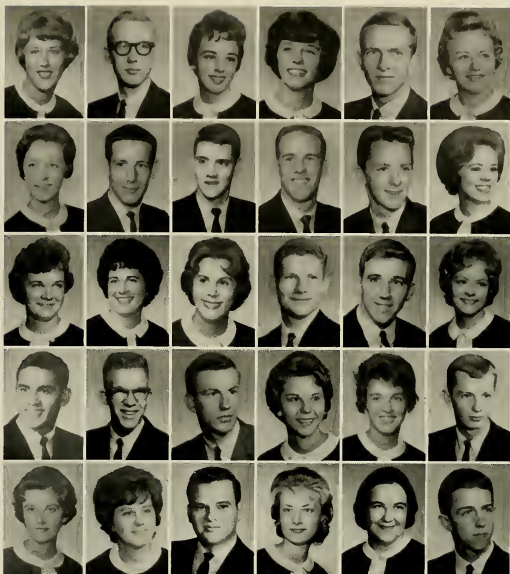

Freshmen

"What? . . . Oh yes, we are going to have a BUCCANEER this year . . . I think."



TYLER, JUDITH EVELYN
TYMAN, LYNDA KAY
TYSOR, NANCY TODD
UMBERGER, MILDRED JEAN
UPCHURCH, KAREN LEIGH
UPCHURCH, LARRY BRADY

Greensboro
Durham
Coinjock
Wyeville, Va.
Four Oaks
Raleigh

VACCARO, JUDITH J.
VALENTINO, LINDA AGNES
VANCE, DONALD LYNN
VAN HORN, BRENDA GAIL
VAN LIEROP, PATRICIA
VANUK, DANIEL A.

Chester, Pa.
Dumonte, N. J.
Kernersville
Arlington, Va.
Tophane, Istanbul
Rahway, N. J.

VAUGHN, JAMES ALBERT
VAUGHN, JANNICE GAIL
VAUGHAN, SHIRLEY FAYE
VICK, CLARA GERALDINE
VICK, JACQUELINE AUDINE
VICK, MARTHA ANN

Stokesdale
Valdese
Youngsville
Conway
Conway
Jacksonville

VICKERS, VIVIAN LEROI
WADSWORTH, ELIZABETH MAY
WAITS, JUDY MANN
WALKER, EDWARD RAYMOND
WALKER, KENNETH NEIL
WALL, MALINDA CAROLE

Durham
McLean, Va.
Engelhard
Lynchburg, Va.
Sims
Marion

WALL, ROBERT BARRINGER
WALLACE, JERRY MARTIN
WALTER, LEA LOUISE
WARD, CAROLYN PARKER
WARD, FOYE EMMETT, JR.
WARD, NANCY DION

Monroe
Jacksonville
Elizabeth City
Whitakers
Durham
Hobbsville

WARING, PATRICIA CAROL
WARREN, DIANA CAROL
WARREN, TONY DAVIS
WATERS, MARY LATHAM
WATERS, MARION HAROLD
WATKINS, DORIS POOLE

Richmond, Va.
Tarboro
Robersonville
Plymouth
Jamestown
Oxford

WATKINS, EDWARD POWE
WATSON, ALYCIA DELANCY
WAY, GEORGE WINFRED, JR.
WEAVER, JAMES FRANKLIN
WEAVER, LINDA JO
WEAVER, MARY FRANCES

Durham
Sanford
Burlington
Salisbury
Durham
Currie

WEBB, ROSA GAIL
WEBBER, JANE
WEEKS, BARBARA ANN
WEEKS, MICAJAH MATTOCKS
WEISS, AUDREY LEE
WELLS, CARROLL LAMBERTH

Tarboro
Norfolk, Va.
Newport
New Bern
Charlotte
Semora

WERNER, DAVID ALLEN
WERNER, EMILY ANN
WESSCOTT, COLON WAYNE
WESSON, KATHRYN EILEEN
WEST, JOYCE MARIE
WEST, SANDRA FAYE

Charlotte
Thomasville
Manteo
Gastonia
Concord
Rocky Mount

WESTER, CATHERINE LOUISE
WESTFALL, STEPHEN MILLER
WESTON MACARTHUR
WHEELER, MICHAEL JAMES
WHEELER, VALINDA ANN
WHICHARD, ANDREA DIXON

Spring Hope
Martinsville, Va.
Jacksonville
Durham
Durham
Winterville



WHICHARD, JANET ANN
WHICKER, EDMUND BRUCE
WHISENHUNT, MARGARET JEAN
WHITE, ANNE STEWART
WHITE, FRIEDA RUTH
WHITE, GEORGIA LEAGON

Greenville
Winston-Salem
Hamlet
Waynesboro, Va.
Colerain
Statesville

WHITE, LINDA SUTTON
WHITE, MIRIAM KEITH
WHITE, WILLIAM MILES
WHITE, WILLIAM RAYMOND
WHITEHURST, WILLIAM R.
WHITFIELD, SANDRA PEARL

La Grange
Colerain
Cove City
Annas Harbor
Rocky Mount
Rocky Mount

WHIRFORD, PATRICIA JANE
WHITLEY, MARGARET ELAINE
WHITLEY, JAMES VICTOR
WHITLOW, LARRY C.
WIENBARG, SVANDIS HELEN
WIGGS, VERA JO

Enul
Como
Albemarle
Greenville
Monroe
Selma

WILLIAMS, CARLA LYNN
WILLIAMS, CARROLL LEE
WILLIAMS, CLARA ANN
WILLIAMS, EDWIN JERRY
WILLIAMS, EVA ANNETTE
WILLIAMS, HERBERT D., III

Onancock, Va.
Greensboro
Rocky Mount
Kinston
Ahoskie
New Bern

WILLIAMS, IRVING GUY
WILLIAMS, JAMES EDWIN
WILLIAMS, JOAN BALLARD
WILLIAMS, JOHN FRANKLIN
WILLIAMS, MAYME CLYDE
WILLIAMS, RONALD HUGO

Norfolk, Va.
Washington
Suffolk, Va.
Clinton
Rockingham
Greenville



WILLIAMS, SANDRA JO
WILLIAMS, SUSAN
WILLIAMSON, DOROTHY CAROL
WILLIFORD, DOROTHY JUNE
WILLIFORD, TENNIE LOU
WILLIS, GRAYER KEITH, JR.

Kinston
Charlotte
Wilson
Kinston
Portsmouth, Va.
Marshallberg

WILLIS, JAYNE THOMAS
WILLIS, JONIBEL
WILLIS, NANCY ANN
WILKERSON, MYRTLE GRACE
WILMOUTH, LINDA CAROL
WILSON, ADDIE JANE

Greenville
Morehead City
Atlantic
Newton Grove
Pink Hill
Sanford

WILSON, KERRY LYNN
WILSON, LUTHER LUGENE
WILSON, NANCY KAY
WILSON, THERESA ELAINE
WINDHAM, JOAN CARROLL
WINDHAM, LYNDA LOU

Johnstown, Pa.
Rockingham
Macon
Greenville
Greenville
Durham

WISEMAN, MARLA JO
WOMACK, WILLIAM CLARK
WOMBLE, JOSEPH EDWARD
WOMBLE, SARAH LOUISE
WOOD, JUDITH EVELYN
WOOD, RICHARD FISHER

Clarkton
Greensboro
Plymouth
Nashville
Roanoke Rapids
High Point

WOODARD, NANCY EVELYN
WOODARD, VICTORIA
WOODFIN, SANDRA GALE
WOODLEY, MARY RUTH
WOODSIDE, JERRY FORREST
WOODROW, ROBERT SANDERSON

Princeton
New Bern
Hendersonville
Columbia
Durham
San Jose, Costa Rica

WORTHINGTON, STEVE MARTIN
WRIGHT, CAROLYN ANNE
WRIGHT, DANNY WADE
WRIGHT, LINDA GAY
WRIGHT, STERLING WILSON, JR.
YATES, SAMUEL AMOS

Winterville
Portsmouth, Va.
Henderson
China Grove
Charlotte
Asheboro

YOUNG, FORREST WAYNE
YOUNG, JUDITH BETSY
YOUNG, ROBERT ALLEN, JR.

Raleigh
Benson
Greenville

Freshmen

"You see, I'm pure like you used to be."





Our Organizations



*A*ccomplishing common goals, sharing a common religious faith, or overcoming solitude and consequent loneliness are but a few of the motives behind the existence of our campus organizations. Whatever the reasons, our organizations create much in the way of fellowship and leadership to the extent that they produce not only leaders but democratic ideals which thrive on respect for human thought.



Precision swimming is a part of Aquanymph activity.

Aquanymphs

Under the supervision of Miss Gay Hogan, staff member of the Physical Education Department, the Aquanymphs is a club open to female students who are adaptable to water. Water ballet and synchronized swimming were learned by this group of thirty students.

Two water shows, one in the Fall and the other in the Spring, were given by this organization. Affiliated with the Women's Recreation Association, the Aquanymphs endeavor to develop the skills of precision swimming.

Louis Jones, Vice President; Willie Marlowe, Secretary; Charles Guthrie, Treasurer; and Duffy Toler, President.



Ann Cates, President; Ann Weber, Vice President; Sandy Snyder, Secretary; Harriett Paylor, Treasurer.

Art Club

Composed of 171 members, the Art Club sponsors art sales and exhibits, visits to Art Museums in Raleigh and Washington, D. C., and speakers on art throughout the year. This organization also presented an award to the Outstanding Art Student of the Year, and recognized an Art Student of the Month in the *East Carolinian*.

Organized in 1955, the Art Club has as its aim—"to promote cultural advancement on the East Carolina College campus and in the Greenville Community."

The Art Club promotes application as well as interest in the arts.



Working for the education and well-being of children, the Association for Childhood Education is open to those persons majoring in Primary or Grammar Education who have an interest in the problems of childhood education. As a part of their activities, the members of the Association for Childhood Education sold mums at Homecoming, sponsored the blazer sale, and sent a delegate to the international study conference.

Dr. Lois Staton, the local advisor, was the vice president of the State Association for Childhood Education.



Association for Childhood Education members listen attentively to the advisor of the organization.

Association for Childhood Education



Judy Biggs, President; Belinda Smith, Treasurer; Judy Godwin, Reporter; Marie Brewer, Secretary; Tweetie Land, Vice President.

Buccaneer Sports Car Club

A newly organized club on campus this year was the Buccaneer Sports Car Club. Founded in the Spring of 1962, this extracurricular activity promotes the sport of driving as an art and furthered group interest in the realm of sports cars. This organization organized several sports car events which tested skill as well as speed.

In order to become a member, an individual must be a sports car driver in the vicinity of Greenville. Awards were given to members in individual events that were sponsored by the local club.



Edward Lee, President; Ray Stevens, Vice President; and Doug Johnson, Secretary-Treasurer.



Buccaneer Sports Club members display their prized cars for exhibit.



After dinner conversation is enjoyed by members of the Circle K Club.

Bill Grubbs, Secretary; Buddy Wyatt, Treasurer; Joe Flake, President.

Circle K Club

Cited as being the most active club in the Carolinas, the Circle K Club participated in numerous campus and community services. Among these activities were a campus safety campaign, a book drive for the library, a fund raising project for the stadium, and a talent show.

The club's twenty-eight members strive to build a better tomorrow through service to others. Each year a fifty dollar scholarship is given to a deserving student. Since the Greenville Kiwanis Club sponsored the East Carolina Chapter, the Circle K Club has also aided them with their many activities.



Miss Catherine Labaume, member of the Department of Foreign Languages, prepares bulletin boards with the aid of Cosmopolitan Club members. John Bode, Historian; Carolyn Coker, Secretary; Fariborz Tabibzadeh, President; and Ali Hoomani, Vice President.

Cosmopolitan Club

Specializing in relationships among the foreign students on campus, the Cosmopolitan Club had social and cultural activities for these individuals. Anyone who has a genuine interest in the club is invited to join.

Parties, picnics, television programs and exhibitions were the activities in which the twenty-four members of this organization participated. In addition, the Cosmopolitan Club had the distinction of being one of the newest clubs on campus.

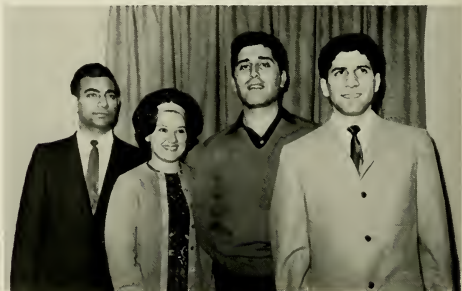

Janice Guyton, Secretary; Margaret MacKill, President; Charlotte Jarman, Corresponding Secretary; Sandra Cobb, Treasurer; Merle Summers, Vice President.



FBLA members announce, via mail, the plans and dates for the annual high school typewriting contests, sponsored jointly by them and the members of Pi Omega Pi.

Future Business Leaders of America

With the purpose, "to promote better understanding between chapter members and the business world," the Omicron Chapter of the Future Business Leaders of America has been organized on this campus since September, 1953. Any student enrolled in the School of Business as either a major or minor is eligible to join.

Along with participating in the social functions of a Valentine Dance and a Spring Banquet, this organization has received several distinguished awards. For two years, the Omicron Chapter has placed second in the southern regional membership, first and second place in Miss Future Business Executive, and first place in Mr. Future Business Executive.

Audrey Holloman, President; Carol Aldrige, Vice President; Sylvia Watson, Secretary; and Rebecca Lupton, Treasurer.



Home Economics Club

Meeting monthly, the Home Economics Club promoted the work of the State Home Economics and the American Home Economics Associations, and strengthened and coordinated the work of the Home Economics Department of the College. One hundred and twenty-five coeds who major in the department occupied membership in the club.

Activities for this organization this year consisted of sending stockings to war widows in Japan, packaging gifts to CARE, selling stationery and Christmas cards, and contributing to the International Scholarship Fund.

Members find club activities educational as well as enjoyable.





Ben Casey, Treasurer; Johnny Walston, Vice President; Bill Turner, President; and Donald Strickland, Secretary.

A riotous initiation must be passed before members are admitted into the Industrial Arts Club.



Miss Vernie Wilder discusses new books owned by the Library with members of the local Library Club.

Betty Daniels, Secretary-Treasurer; Miss Emily Boyce, Advisor; Jeanette Harris, President; Jackie Bullard, Reporter; Howard Blanton, Vice President.



Industrial Arts Club

Majors and minors in the Department of Industrial Arts are eligible for membership in the Industrial Arts Club. Among the purposes of this organization is the emphasis on Industrial Arts in Eastern North Carolina and the promotion of fellowship, professional interest, and growth within the department.

Among their activities were a welcoming party for the incoming freshmen, the presentation for the best decorated dormitory at Homecoming, and the attendance at the North Carolina Industrial Arts Fair. In addition, the club maintains a loan fund which was available to members only.

Library Club

Having as its purpose to encourage interest in the College Library and its services to the field of Library Science, the Library Club is open to any interested student.

This organization obtained a speaker for National Library Week to speak on books and libraries. Another function of the club for the 1962-1963 academic term was the publication of "Opportunities in Librarianship," which is aimed at recruiting college freshmen into the Department of Library Science.

Members of the East Carolina Mathematics Club work with crafts with principles of mathematics underlying.



Moye Waters, President; Mac Worthington and Anne Greene, Vice Presidents; Melba Rhue, Secretary-Treasurer.

Mathematics Club

Founded locally in 1950, the Maria D. Graham Mathematics Club strives to further an interest in mathematics and to acquaint its members with various aspects of the field. Membership is opened preferably to Mathematics majors and minors and this year the club numbered approximately forty members.

Field trips, a Christmas party, and the annual Spring Banquet were the highlights of the activities of the Mathematics Club. This organization also presented an outstanding award to the senior Mathematics major who had an outstanding scholastic record in the field.

Modern Dance Club

Students interested in developing poise, grace, and agility participated in the Women's Recreation Association-sponsored Modern Dance Club this year. Open to both men and women students, participation in the organization is a means of conditioning the body and interpreting ideas through this media.

The big event for the organization's members was the annual SGA-sponsored Musical. Student talent from the group found itself being displayed in the many dances of the production, "Once Upon A Mattress." Mrs. Betty Griffith of the Health and Physical Education Department served as advisor.

Mrs. Griffith demonstrates for members of the Modern Dance Club.





John Patterson, Treasurer; Margaret DeLong, Secretary; Tommy Stroud, Vice President; Jesse Holton, President; Mrs. Ruth Shaw, Advisor.

A favorite meeting place for members of the Music Educators National Conference is the Buccaneer Room. Many of the organization's dinner meetings are held there.



Music Educators National Conference

Under the guidance of President Jesse Holton, the Music Educators National Conference strives to foster professional interest in music teaching. Organized in 1958, the local chapter was the 192nd chapter in the nation.

Requirements for membership include being a Music major and specializing in Music Education. This club met monthly and numbered approximately forty-two members.

Nurses Club

Nancy Compton, President; Merle Sugg, Vice President; Jeanette Groet, Secretary; Carol Strickland, Historian.

Nurses Club members aid with circulars inviting students to donate to the Blood Mobile.



Composed of eighty nursing students, the Nurses Club promotes professional and social unity among the student nurses and served as a channel of communication between the Nurses Club and the North Carolina and National Student Nurses Associations. With the motto "The fame is nothing; the deed is everything," the club is quite active in campus activities.

Making favors for the patients at Pitt Memorial Hospital, helping with the Bloodmobile, and sending delegates to the District and State Conventions are projects undertaken by this organization.



President Patrick and Coach Carr pause for discussion on the proposed activities of the organization.



D. L. Scott, Treasurer; Nancy Miller, Secretary; Gordon Patrick, President; Patricia Dercole, Women's Program Chairman; Mike Senkier, Men's Program Chairman.

Physical Education Club

Open to all persons interested in the purpose and ideals of health, physical education, and recreation, the Physical Education Club numbered three hundred and fifty for this year. Active in sports clinics, this group also sent delegates to the NCAHPR convention and sponsored an "All Sports Night" for students.

Meeting three times each quarter, this organization received its national charter in 1955. Since that achievement, four of its members have held offices in the organization within North Carolina.

Psychology Club

Organized in 1959, the Psychology Club is open to all interested persons in the realm of psychology. Promoting more interest in the field of psychology or human behavior is the purpose of this organization.

Meeting monthly with Dr. John R. Clark as advisor, this club demonstrated handwriting analysis, brainwashing, and hypnosis. Scheduled trips to points of psychological interest were also a part of the club's numerous activities.



Dr. Clark exhibits psychology tests to members of the Club.

John Staton, President; Alan Penn, Treasurer; Noel Tisdale, Vice President; and Katrina Crumpler, Secretary.





Carolyn Pierce, Vice President; Thomas Powell, President; Shelia Hardie, Treasurer.

Science Club



Microscopes are useful for entertainment as well as study purposes.



Physics, chemistry, and biology are the three major interests of the twenty-five members of the East Carolina Science Club. These persons who are either Science or Mathematics majors exchange ideas on science and create a general interest in every phase of science.

Shackleford Banks was the destination of these members this Spring. Guest speakers were obtained for the monthly meetings. The Science Club also published a science journal jointly with Chi Beta Phi, honorary science and mathematics fraternity.

Members of the Society aided in the distribution of Marine paraphernalia.

Bill Phelps, President; Mack Davis, Vice President; Bill Spivey, Secretary-Treasurer.

Semper Fidelis Society

Promoting fellowship and brotherhood among former Marines, future Marine officers, and active Marines is the primary goal of the nineteen members of the Semper Fidelis Society. Organized in the fall of 1962, this newly-formed club viewed films of a combat nature so that the members could become aware of the new concepts of weapons and warfare.

This organization is open to all individuals who are former Marines, active Marines, or those enrolled in a program for Marine officer training. During January, members of this group helped the Marine Officer selection team process interested students for the Marine Corps.





Dr. James Stewart, SAM advisor, and members of the organization confer with one of the many guest speakers.

Bob Miller, President; Fred Lorbacher, Secretary; and Richard Cash, Treasurer.

Society for Advancement of Management

Guest speakers and field trips were on the agenda for the twenty-five members of the Society for the Advancement of Management. Because of the outstanding membership increase, the local chapter has received an award from the national organization. In order to keep in contact with the chapter's doings, this society published a monthly publication, the *Sam-O-Gram*.

Specializing in business management, this organization "develops human resources and provides business with a better product to train, mold, and refine." A member must be a sophomore and have an overall "C" average.

Student National Education Association

A Christmas project, trips to district and state teachers meetings, and the election of a Mr. and Miss Representative Future Teacher were the items undertaken this year by the Robert H. Wright Chapter of the Student National Education Association. Through the efforts of the more than two hundred and fifty members, the club also sponsored a candidate for the Homecoming Queen and a float for the parade.

This organization provides opportunities for personal and professional growth, development of leadership skills, understanding of history, ethics, and programs at state and national levels.



Dr. Richard Spear discusses education with members of the Student National Education Association.

Judy Biggs, Treasurer; Nell Garner, Vice President; Betty Collier, President; Newassa Taylor, Secretary.



Gordon Patrick, President; Bill Vogel, Vice President; Robert Folks, Secretary; Wyatt Bissett, Treasurer.



Weight lifting is enjoyed by members of the Weight Training Club.



Weight Training Club



Nancy Miller, Treasurer; Susan Clifton, President; Patricia Dercole, Vice President; and Beronica Ray, Secretary.

Basketball is a favorite sport of the WRA group.

Women's Recreation Association

Open to all women students of the College, the Women's Recreation Association encourages the spirit of playing intramural sports and promotes physical activities among the student body. In addition, the WRA sponsors the Modern Dance Club and the Aquanymphs.

Plans and projects for the year included a weiner roast for the freshman coeds, intramural competition in tennis, volleyball, basketball, softball, archery, and badminton, and an awards banquet.

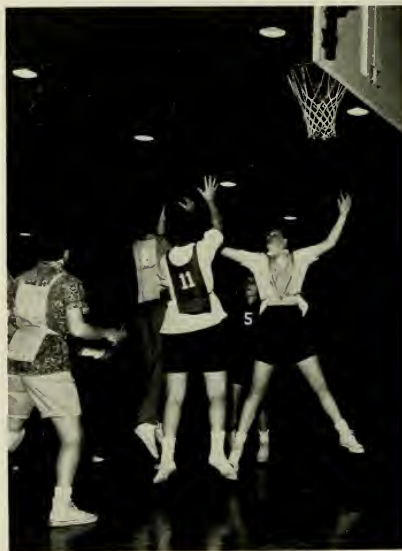



George Yelverton, Treasurer; Lenwood Simpson, President; Sylvia Wallace, Vice President; and Margaret Parker, Secretary.



Young Republicans scan brochure on their party.

Lawrence Behr, President; Jackie Benton, Secretary; Lenward Mac Jones, Treasurer.



Ann Frances Allen, State YDC Secretary, confers with State YDC President, Dave Reid of Greenville, and local club advisor, Dr. Kathleen Stokes.

Young Democrats Club

Specializing in the political aspects of the Democratic Party, the Young Democrats Club meets twice each month to fulfill and elaborate upon these ideals. Various speakers from the Democratic Party visit these meetings to acquaint the student with the different phases of political life.

Under the leadership of Lenwood Simpson, the club initiated a voters' registration program with a house to house campaign and sent delegates to the state convention. An organization of more than a hundred local members, the East Carolina Young Democrats Club has been honored by the naming of former President Anne Frances Allen to the post of State Secretary.

Young Republicans Club

Complete reorganization has taken place in the Young Republicans Club, under the leadership of President Lawrence Behr. As beforehand, the club strives to uphold and promote the ideals of the Grand Old Party. An increase of membership has resulted from the new vitality placed into the club.

Guest speakers were frequently on the agenda of the monthly meetings of the YRC. In addition, the group was influential in obtaining Dr. Walter Judd, renowned Republican leader, to lecture to the student body.



TOP ROW: Noel Tisdale, Cherry Garris, Rosalie Vogel, Bebe Barrett, Betty Collier, Jimmy Cannon, Robert Wheeler, Linwood Anderson, Barbara Warren, Brenda Hardy, Kathrine Hollingsworth. SECOND ROW: Katrina Crumpler, Donna Sumner, LuRay Mitchell, Fran Gupton, Harlon McCaskill, Glenn Boyd, Carol McCullen, Judy Seekler, Joyce Blizzard, Pat Weaver, Carolyn Freeman. BOTTOM ROW: Ray Paul, Steve Alligood, Jimmy Soufas, Jesse Arrogo, Tim Bagwell, John Thompson.



Glenn Boyd, College Union President

Sue Britt, Corresponding Secretary; Don Kennedy, Games Committee Chairman; Carol McCullen, Recording Secretary; Harlan McCaskill, Reporter; Donna Sumner, Special Projects Chairman; Bob Washer, Vice President; Bebe Barrett, Fine Arts Committee Chairman; and not pictured — Noel Tisdale, Social Committee Chairman; John Thompson, Publicity Committee Chairman; George Whitehurst, Record and Dance Committee Chairman; Ken Harris, Games Committee Chairman.

College Union

At East Carolina, the College Union is a place, an organization, and a philosophy. It is a place with facilities to serve the students, the faculty, the staff, and the many visitors of the students and the school. It is an organization of students who volunteer to participate in committee planning and work to stage social and recreational events for the enjoyment of the college family. It is a philosophy which proclaims that the *raison d'être* of the College Union on the campus of an institution for higher learning is a part of the total education program of the institution, providing opportunities for developing student leadership, offering programs and services for leisure needs, demonstrating acceptable social skills, and creating an atmosphere for developing civic responsibility. This is the College Union.



Fine Arts



Variety and precision are the principles underlying the success of East Carolina Fine Arts organizations. Twelve such groups, representing many phases of the arts, perform both on and off campus with repeated achievement. From recital to dramatic production, East Carolina continues, with the times, to emphasize that which is a part of the Fine Arts.





Precision marching, proper timing, and exact formations are an integral aspect of the halftime shows which are performed by the Marching Band.



East Carolina's Marching Pirates

Football games, pep rallies, and the Homecoming and Christmas parades benefit from the work of Mr. Herbert Carter and Mr. George Knight in connection with the Marching Band. The one hundred and twenty members of this musical organization also play at other special events sponsored by the College.



Mr. Herbert Carter and Mr. George Knight discuss their future plans for another stirring halftime show.

Members of the brass section of the Marching Band perform during one of the halftime football shows.



East Carolina Majorettes: Chief Elizabeth Rogers, Gwen Harrell, Carol Needham, Judy Wagstaff, Rhonda Bisecker, Peggy Honeycutt, and Brenda Crowell.



White flags dot the football field as the majorettes display their twirling talents.



With hands held high, the majorettes led by Elizabeth Rogers show that a musical number has concluded.



Two rows deep, the Marching Band files off the field after completing a successful show.



Symphonic Band



Betty Jo Gaskins tunes the harp while Mr. Carter and the Symphonic Band waits patiently.



MR. HERBERT CARTER
Director

Tours, the annual Christmas Assembly, and several concerts are a part of the agenda of the Symphonic Band each year. Seventy-five students compose this group which is led by Mr. Herbert Carter. In addition, the Symphonic Band participates in the Contemporary Music Festival.

Mr. Herbert Carter directs the rehearsals of the Symphonic Band for their Winter Concert.



Members of the string section tune up for one of the annual concerts of the College Orchestra.



"Once Upon A Mattress," received the musical talents of the College Orchestra.

Consisting of approximately sixty members and representing the students, professors, and townspeople, the College Orchestra provides a high level of entertainment under the direction of Mr. David Serrins. An annual Spring Concert and a concerto program are on the calendar for this musical organization.

MR. DAVID SERRINS
Director



East Carolina College Orchestra





College Choir



These four bass voices practice many hours before the concert music is perfected.



MR. GORDON JOHNSON
Director

Membership in the College Choir is open to the entire student body and may be granted through auditions. Directed by Mr. Gordon Johnson, this musical body participates in the Christmas Assembly, the Contemporary Music Festival, and the Southern Division of Music Educators Conference at Charleston, West Virginia. Forty-six persons are in the choir.



The tours and concerts of the College Choir require continuous rehearsals and practices.



Chapel Choir

MR. GEORGE KNIGHT
Director

Demonstrating at various workshops and singing at the weekly Chapel Services are the two primary functions of the Chapel Choir under the direction of Mr. Carl Hjortsvang. Sixty students who pass the audition test are members of the choir. Other activities include several concert and television appearances.



MR. CARL HJORTSVANG
Director

Varsity Band

Under the direction of Mr. George Knight, the Varsity Band annually gives two concerts, one in the Winter and the other in the Spring. Fifty students from all areas of study are included in this band. The only prerequisite for membership is at least three years of instrumental music in high school.





MR. CHARLES STEVENS
Director

Women's Glee Club

An interest in choral singing is the only requirement for membership in the Men's Glee Club. Sixty-two individuals compose this entertaining facet of the School of Music. Performances for the club include the District NCEA Meeting, the Christmas Assembly, and the annual concerts.

Men's Glee Club

MISS BEATRICE CHAUNCEY
Director

Open to all women students who have a good clear tone quality, the ability to sing in tune, and a degree of music reading, the Women's Glee Club is directed by Miss Beatrice Chauncey. Meeting twice weekly, this group has approximately forty members and participates in various concerts throughout the year.





College Singers

Composed of ten singers, this collegiate group performs a variety of music including folk songs, and classical renditions. The College Singers give a Christmas Concert and perform for various radio and television programs. Members are chosen from the student body through the process of audition.



MR. DAN VORNHOLT
Director

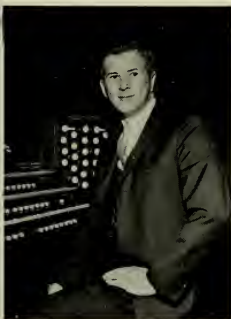

MR. CARL STOUT
Director

Women's Chorus

Acting primarily as a training choir, the Women's Chorus has forty members. Under the direction of Mr. Carl Stout, this group meets twice weekly and performs at special college assemblies. Participation in this organization may be counted as an academic subject.



Opera Workshop

presented

The School of Music and the Playhouse combined talents for the Opera Workshop. Presenting one opera each year, the workshop also experiments in contemporary operas. Gian-Carlo Menotti's "The Old Maid and the Thief," feature opera of last year, was revived for a northeast tour sponsored by the USO. The fast moving comic opera directed by Gene Strassler was seen by service personnel in Laborador, Iceland, Greenland, and Newfoundland.



Gossip seems to be a common means of communication. A tea party seems like a probable scene for the latest news. In an opera, a gossip session can be quite interesting.



A quick change for Jerold Teachey means help from the two old maids. On the USO tour, any kind of change in Newfoundland would be highly uncomfortable.



In the dual cast, the maid, Alison Moss, giggles with enjoyment as Martha Bradner and Bonnie Currin stand back in amazement. The vagabond, Jerold Teachey, tries the drink as a means of charming the old maid.

... The Old Maid and the Thief



As the "other" maid in the dual cast, Anne Vickery and Jane Murray join Bonnie Currin in the "other" tea party. The alternate cast, as in "The Old Maid and the Thief," offered more students the opportunity to perform.

featured Northern Tour

East Carolina Playhouse

In its twenty-fourth year on campus, the East Carolina Playhouse has as its primary aim the training and acquaintance of the students with the theatre. Experience gained through the playhouse ranges from acting to set construction.



Officers of the Playhouse for 1962-63 were Gerald Harrell, treasurer; Clyde Putnam, vice president; Loretta Foster, secretary; and Minnie Gaster, president.



Allan Holcombe, technical assistant, and Ray Walker adjust a door unit for the Kermit Hunter premiere, "The Faithful Lightning."



ers in Shakespeare's "The Merchant of Venice" pose for the photographer. Betty Rose fith was the choreographer for this playhouse production.



Dressed in elaborate costumes, Antonio (Cleveland Bradner) and Shylock (Larry Griffin) depict a tense moment.

Shakespeare's Merchant of Venice



Nathan Detroit (David Miller) and Adelaide (Sue Little) talk at the "Hot Box," a night club where she entertains.

"Guys and Dolls," a musical fable from Broadway which swept sophisticated New York audiences off their feet when it opened in 1950, was presented on McGinnis stage as the twelfth SGA sponsored musical. Donald Hayes was musical director and Mrs. Lois Garren served as director of production and choreography.

Based on stories by Damon Runyan, this musical had twenty-six singers and dancers in the show. The sets were executed and designed by William Rackley.



At the opening of the show, street walkers (Charlotte Donat and Minnie Gaster) try to lure Lou D'Ambrosia, Jerry Van Dyke, and Otis Strother, the members of the "gang."

In the Hot Box Club, the chorus line led by Adelaide performs the show stopper, "Take Back Your Mink."



& Dolls



The sewer of New York seemed a safe place for "the game" as the gang climaxed the scene with the song, "Luck Be A Lady Tonight."



Led by Brannigan, (Mickey Averette) the line-up shows the typical characters that inhabit Skid Row of New York. The unique backdrops of somewhat local billboards add to the scenery.





Sky Masterson (Ed Jones) throws dice for the souls of the gang. His main aim is to win the heart of a certain mission worker.



A soul searching session at the mission resulted from the crap game in the sewer. Sarah Brown (Betsy Bullard), second from the right, is that certain mission worker.



The audience's reaction at the end of the show contributed much to the curtain call. The cast and crew later celebrated their success at a cast party.

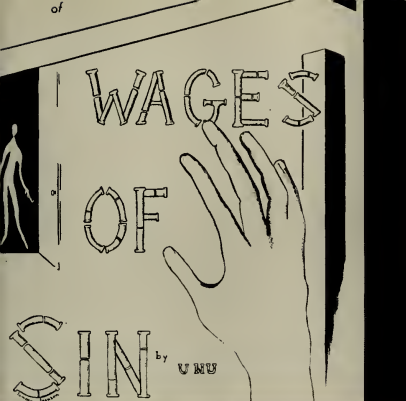

Directed by Dr. J. A. Withey, the American premiere of the "Wages of Sin" was presented by the East Carolina playhouse. Written by U Nu of Burma, this play is a political drama depicting the world problem of the Communist threat to the democratic form of government.

Many Burmese guests came from the several colleges and universities in this country. U On Sein, Burmese Ambassador to the United States, was the honored guest. In addition, the co-ordinator for the costuming and make-up was Daw Mya Sein, former United Nations representative from Burma.



Cleveland Bradner, a friend of U Po Lone, discusses problems with the prominent governmental official.



U Po Lone (Albert Diket) bestows many gifts upon his mistress played by Shirley Morse.

U On Sein

Daw Tin Sein

Daw Mya Sein





Two messengers (Larry Murphy and Don Miller) relay the bizarre tragedy of their children to J. B. (Brad Welsiger) and Sarah (Cassandra Drake).



At the beginning of the play, J. B. and his family are the portrait of the perfect American household.

After the atomic blast, a touch of humor was added by six old women who befriended J. B.





Sara pleads with God to tell her why these disasters of death, famine, and poverty have happened to them.



Following the death of their children, Sarah and J. B. are left alone to console each other.

Opening the 1962-63 season, "J. B." brought to the campus a new kind of play. The story of the modern Job by Archibald MacLeish utilized every dramatic motivation to present its situation.

"J. B." marked the first direction at East Carolina College by Edgar Loessin. Also joining the production staff was John Sneden as technical director.

Clyde Putnam portrays Satan.

Portraying a priest, a philosopher and a psychiatrist, comforters (Ben Avery, Allan Holcombe and Gerald Harrell) give conflicting views concerning J. B.'s destiny.



Bob Allen plays God.



ONCE A MAT



"One pea under twenty soft downy mattresses" is the test before Winnifred (Minnie Gaster) could marry the prince. Melinda Gausby, as the bird, tries to lullaby the princess to sleep.

The New York production that brought comedienne Carol Burnett to fame. "Once Upon a Mattress," was the 1963 SGA Musical. This sprightly comedy was based on the familiar fairy tale about a princess' test of sensitivity. The production was directed by Edgar Loessin.

Dominicating Queen Aggravain (Lucille Dew) points that "diamond studded" finger at her mute husband (Gerald Harrell).



Princess number twelve (Carolyn Barnes) attempts the unreasonable Queen's test but like her predecessors, she also fails.



UPON RE+



Dauntless (Brett Watson) proves to the court that his Princess Winnifred is really a true Princess in one of the musical scores, "F.R.E.D."



JOHN BERRY
The Court Minstrel



BRYAN BENNET
The Court Jester
CAROLYN BARNES
Princess Number Twelve



BONNIE CURRIN
Lady Larkin
JEROLD C. TEACHEY
Sir Harry



DR. GEORGE COOK
Court Wizard

In Winnifred's dressing room, she sings about her previous "Swamps of Home."





Court dancers entertain at the Queen's Court for their new guest, Princess Winnifred.



Technical staff, John Sneden, Technical Director; Betty Rose Griffith, Choreographer; Edgar Loessin, Director; and Gene Strassler, Musical Director discuss problems concerning the musical.

The preparation for the Queen's test . . .



. . . ends with success at the curtain call.



Military

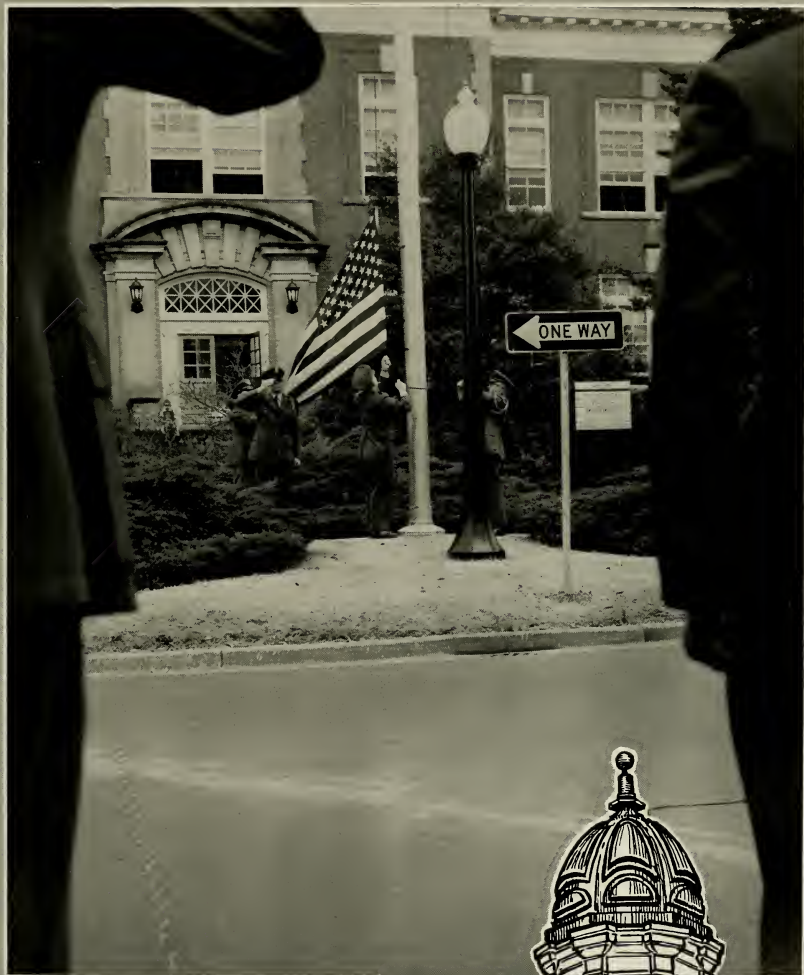

*M*ilitary life on the campus is centered around the Air Force Reserve Officers Training Corps. Within this group, other military organization function such as the Arnold Air Society, the Angel Flight, and the Drill Team. Air Force blue is the traditional attire of these young cadets who don their uniforms every Tuesday and Thursday to learn more about our competitive world of tomorrow.

A7R07C

Producing quality junior officers to meet the needs of the United States Air Force, the Reserved Officers Training Corps was started at the College in 1946 and now has an enrollment of approximately 300 cadets. These men are organized into a group which is composed of two squadrons. Successful completion of this four year program results in the cadets being commissioned as second lieutenants in the United States Air Force. These graduates become the leaders of tomorrow's Air Force.



Cadet colonels for the ROTC this year were Grover C. Norwood, Gerald V. West, and Douglas C. Robinson.



ROTC squadrons and group cadet officers have led the cadets through a successful year of training.



Recipients of the Distinguished Cadets Awards were Major Gus Childress, Colonel Carroll Norwood, Major Dan Rouse, and Major Bill Trower.

Skill, Precision, and Leadership . . .

The eight flights of the Reserved Officers Training Corps . . .





Captain Joe Flake, Colonel Gerald West, and Major William Trower plan a cross country flight for the cadets.



Preparations for a well-dressed cadet includes the measuring of the uniforms.

ROTC newspaper, "The Tiger," is edited by James Tant, Joe Angelo, and James Willis.



Members of the Flight Instruction Program make final check for their cross country flight.

... Are Developed in ROTC.

Cadets line up in formation for the twice weekly drills.



Cadet John Pentacost "learns the ropes" as he reports to Captain Joe Flake.



As the official auxiliary organization for the Arnold Air Society, the Angel Flight aids the Reserved Officers Training Corps in numerous activities such as collecting money for the annual Marchathon. In addition, these coeds serve as hostesses for the Cadet Ball and sponsor weekly coke parties for the cadets. The flight is commanded by Miss Marjorie Harrington.



Sponsored by the Arnold Air Society, the Drill Team is open to any member of the Air Force ROTC. Traditionally, the Drill Team stages a Marchathon during January. This action is for the benefit of the March of Dimes. In addition, numerous parades are always on the agenda for this group. Each spring, the Drill Team competes in the Area Drill Competition.

ROTC Organizations

Composed of and controlled by selected Air Force Reserved Officers Training Corps members, the Arnold Air Society is a national student organization. There are 170 Arnold Air Societies located at various colleges and universities through-

out the United States. This society is headed by a national staff and its members represent leading ROTC cadets. Colonel Gerald V. West is the commander of the squadron at East Carolina College.



Publications



Four student publications are present on the campus of East Carolina College. Financed through the Student Government Association, these news media provide the faculty, the students, and the alumni with a thorough knowledge of the school. There is a history in the form of the *BUCCANEER*; a medium of current news in the *"East Carolinian"*; a literary work in the *"Rebel"*; and a guide book in the *"Key."* Over one hundred students are involved in the editing, typing, and planning of these publications.





WALTER C. FAULKNER
Editor



JOHN W. CARRISS
Associate Editor

Operating on a budget of approximately forty thousand dollars, the BUCCANEER, the East Carolina College yearbook, is distributed to the student body each spring. In this publication, a history of the previous year is given. Many long hours of labor done during the Summer, Fall, and Winter go into this memory book.

Each year the editor is selected by the Publica-



ELEANOR R. POOLE
Copy Editor

The 1963



Becky Willis

Joyce Sigmon

Lib White



Martha Thompson

Gerald Harrell

Shirley Brown

Sue Whittle

Nannie Davis

Ann Stephens



S. GALE KOONCE
Business Manager



TED WHITMYER
Assistant Business
Manager

RONNIE L. NEAL
Assistant Business
Manager



tions Board and then the editor plans, supervises, and selects the material for the upcoming product. Staff membership is open to all interested students and is selected by the editor. In turn, top positions, which usually carry salaries, are filled by members with previous experience. A history, a collection of ideas—this is the BUCCANEER.

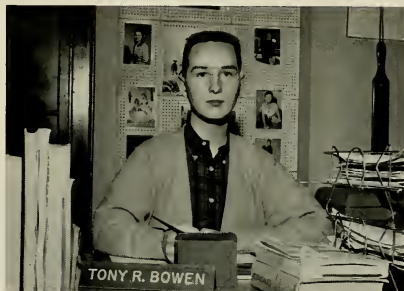

TONY R. BOWEN
Managing Editor

Buccaneer Staff



Joan Wetherington

Anne Riddick

Carolyn Coker



Doris Hoover



JOHNNY MacDIARMID
Sports Editor

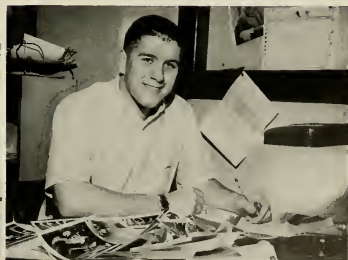

CARROLL KORNEGAY
Assistant Sports Editor



JUNIUS D. GRIMES, III
Editor



Candace Stephany Carolyn Coker

Mary Watson

Helen Jennings

The 1963



KEITH HOBBS
Business Manager



JEAN ALLEN
Managing Editor



JIM FORSYTHE
Associate Editor



HERB WILLIAMS
Editorial Assistant



Brenda Canipe David Entzminger Melisia Wallace

Lorna Nutter

East Carolinian Staff

Published twice weekly, the campus newspaper endeavors to keep the students, faculty, and alumni aware of the campus happenings. Group activities, editorials, sports, and interesting events at other colleges are reported via the EAST CAROLINIAN.

This newspaper operates on a budget of approximately fifteen thousand dollars and entails much work for the final product which is distributed by Theta Chi Fraternity.

A member of the Associated Collegiate press and the Carolinas Collegiate Press Association, the EAST CAROLINIAN is the voice of the students.



RON DOWDY
Sports Editor



BILL WEIDENBACHER
Photographer



ART PLATT
Photographer



SANDEE DENTON
Subscription Editor



LINDA ROBBINS
Layout



SHARON MCKEAN
Layout



FRIEDA WHITE
Layout



NANNIE DAVIS
Layout



TONY R. BOWEN
Editor

The Key

In an attempt to inform incoming students of organizations, policies, and activities of East Carolina College and to serve as a handy reference book, *The Key* is published and edited by staff selected during Winter Quarter. Work was begun immediately and completed in the Summer, thus making possible distribution during Orientation Week.

As with the other three College publications, the editor is selected by vote of the Publications Board. A staff is selected, at his discretion. In an effort to create a quality publication for 1962-1963, the staff was increased in number and carefully chosen.

For the first time in the history of the handbook, color photography was used to enhance the beauty of and interest in *The Key*. More photographs, interesting copy, and a new look was added to make it a popular "Fresh Bible" and "Campus Encyclopedia."

BECKY WILLIS
Exchange Editor



GAYLE STRICKLAND
Proofreading Editor



HARLAN McCASKILL
Managing Editor

SANDRA WADDILL
Circulation Manager



GLADYS CAPEL
Copy Editor



ELEANOR POOLE
Associate Editor



NANCY ROBERTS
Associate Editor

The Rebel

Staff

JUNIUS D. GRIMES, III
Editor

SUE ELLEN HUNSUCKER
Associate Editor

WANDA DUNCAN
Business Manager

MILTON CROCKER
Editorial Assistant

LARRY BLIZZARD
Artist

DUFFY TOLER
Artist

LOUIS JONES
Artist

FAYE NELSON
Advertising Manager

JOYCE CROCKER
Proofreader

JUDY SULLIVAN
Typist

RAY RABOURN
Typist

The first publication on the campus to receive an All American rating, the REBEL strives to make the student body aware of the literary talents on campus. Known throughout the state and the South for its literary value, this magazine welcomes contributions from students.

Published once each quarter, the magazine contains interviews with famous cultural persons, art work, poems, and stories from faculty members and students. A book review section is also included in the REBEL. Like all the student publications, the staff is open to all interested persons.



JUNIUS D. GRIMES, III
Editor



Larry Blizzard
Louis Jones
Duffy Toler



WANDA DUNCAN
Business Manager



SUE ELLEN HUNSUCKER
Associate Editor



Milton Crocker



Joyce Crocker



Ray Rabourn



Judy Sullivan



Faye Nelson



Dr. Leo W. Jenkins



DR. JAMES H. TUCKER
Chairman



Dr. Robert L. Holt



Dr. Clinton Prewett

Publications Board

Composed of administrative officials, student editors and business managers of the publications, and members-at-large elected by the SGA, the Publications Board acts as an official council of the College. Through this group con-

tracts are let, editors are selected, salaries are set, and plans for the publications are approved for the four student publications. The Publications Board serves as an advisory body as well as a supervisory group.



Walter C. Faulkner
Dr. John C. Ellen
Miss Gwen Potter
S. Gale Koonce



Junius D. Grimes, III



Keith Hobbs



Dr. Francis R. Adams



Tony R. Bowen



Miss Janice Hardison



Wanda Duncan



Mr. Ovid Pierce



Tom Mallison



Merle Summers



Valerie Hodgson

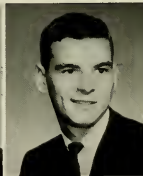

Thomas Mee

Religious Groups



*A*n important aspect of a student's life is his religious beliefs. Approximately twenty churches in Greenville open their doors to the college student. In order to add to this spiritual opportunity, various religious organizations designed especially for the student are on the campus. Nine such groups are here to aid the student through the religious realm of his four years of college life.



Andrey Porter, Secretary; Bobby Chappel, Treasurer; Brenda Painter, Vice President; George Patrick, President.



Religious dramas are often portrayed by student actors at the Baptist Student Union located on Eighth Street.

Baptist Student Union

Organized at East Carolina in 1935, the Baptist Student Union endeavors to be a link between the college student and his home church. Every Monday and Wednesday nights, the Baptist students gather for forums, supper, and vesters. The Baptist Student Center is open at all times to the student.

Activities of this group for the year were several retreats, the formation of service teams to churches within the community, the attendance at the annual BSU convention, and the participation in the Student Missions Conference at Southeastern Baptist Theological Seminary.



Episcopal students take communion.

Bulletin board work always has a place in every organization; the Canterbury Club is no exception.

Canterbury Club

This Episcopal group strives to offer an opportunity to those who wish to mature their religious experience on a college level. Membership is open to all interested persons. For married students there is the Canterbury Couples division, and for members of the faculty, a Faculty Fellowship. Representatives of this organization take part in the Inter-Religious Council. Weekly meetings are held at St. Paul's Episcopal Church.





Cakes, pies, and barbecue—this is what the students in the Free Will Baptist Fellowship enjoy for a meal.

Free Will Baptist Fellowship



Kenneth Proctor, President; Linda Cherry, Vice President; Barbara Pittman, Secretary.

From the year 1943, this group has endeavored to promote Christian Fellowship and to offer a weekly period of worship and Christian instruction. Under the guidance of Reverend R. B. Crawford the organization, consisting of forty members, plans an annual Valentine Banquet and a Spring quarter weiner roast for its members.

Sandwiches and cakes constitute snack time at the Y-Hut during a King Youth Fellowship.

Barbara Tengan and Buford Kaylor, Board Members; Glenn Bailey, President; Edith Tyndall, Secretary-Treasurer; and Johnny Hedgepeth, Vice President.

King Youth Fellowship

The King Youth Fellowship, founded in 1955, is an organization which allows for the development of spiritual, social, and leadership qualities. Until this year the ECC group was the only organization of the Pentecostal Holiness denomination in the colleges of the United States. This year the alumni of the group were given a Homecoming Party in the form of an Hawaiian Luau. In the Winter Quarter, an annual Valentine's Banquet set the scene for members and guests, and annual retreats are planned for the Spring.





Singing hymns is a favorite pastime of the members of the Lutheran group.



Brenda Klutz, Secretary-Treasurer; Helen Kallio, President; Mrs. Mildred Derrick, Advisor; Miss Pat Benson, Advisor.

Lutheran Student Association

To provide fellowship among Lutheran students, several projects are underway for the current year. First is the participation of the group in supervising small children related to the adult members of the congregation. Second are the annual Fall and Spring Retreats at Pamlico Sound. Third, the group annually prepares a booth for the Spring Carnival. Also of much interest to the members is the Luther Ridge Assembly of Associations from college campuses throughout the Southeastern states. Weekly meetings are held in the campus Y-Hut.

Newman Club

Another fulfilling year has been had by members of the Newman Club. The organization, an association of Catholic students, is a nation-wide organization. The purposes of the club are to promote social activities in a spiritual manner, to learn more about the Catholic faith, and to worship in a rightful way. In order to fulfill these purposes, the Newman Club meets each week in the campus-located Y-Hut. The Mardi Gras and other such activities found the Newman group an active participant.



Informal panel discussions benefit the students of the Newman Club in exploring and learning more about their faith.

Carole Hornung, Tom Jordan, Father Spillan, John Heery.



Wesley Foundation

The 1962-1963 year has been one of emphasis on study groups and communication with the fine arts for the Wesley Foundation. Under the dominion of the Methodist Church, this foundation has experienced much growth through the weekly programs of worship, communion, and Bible classes. Through these media, the Methodist students on campus have learned to be of service, to witness, and to gain knowledge in the Christian realm of life.

Westminster Fellowship

This Presbyterian organization maintains as its purpose that the calling to be God's people while part of a college community might be more clearly understood and more vitally realized in the lives of students. As its projects the large group of ninety students has been active in Fall and Spring Retreats, sponsored a Greenville Sunday School for colored children, and collected money, books, and clothes to be sent to Taejon College in Korea. Of the group which assembles twice weekly, two members have served on the Synod Westminster Council.

Betsy Bryant prepares the delicious meal her fellow members of Westminster are to enjoy.



Jim Smith, President; Shirley Hanes; Ola Mae Bundy; Betsy Brandon; Jean Woodson, Secretary; Alan Nance; Ben Cox; Jim Hobbs, Director; and Bill Joseph, Treasurer.

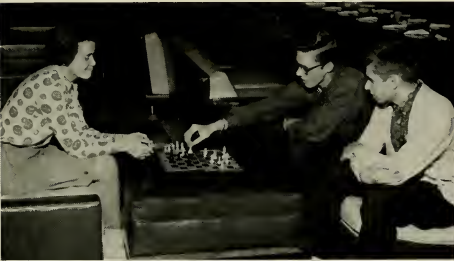

Three Methodist young people engage in a game of chess prior to the weekly meeting.

Lynda Hanning, Vice President; Pat Farrior, Secretary; Betsy Bryant, Vice President; Judy Biggs, Treasurer; Murray Alford, President; and Jim Biggs, Reporter.





Carol Horning; Barbara Tengan; Helen Kallio, President; Sylvia Wallace; Brenda Painter; Quinn Davi; Rev. Dwight Fickling; Charles Rose; John J. Heery, Vice President; Brandon McDaniel; Mr. D. D. Gross, Advisor; Rev. James L. Hobbs.

Inter-Religious Council

Formed in order to draw the members of the various religious organizations closer together, the Inter-Religious Council works in conjunction with the student organizations and the Religious Advisory Council. This governing body is composed of student representatives of the Student Christian Association and denominational organizations on the campus.

Together with the Religious Advisory Council, the Inter-Religious Council plans Religious Emphasis Week which is held in the Fall. Mr. D. D. Gross, director of Religious Activities, serves as the advisor.



Members enjoy a coffee break at a monthly meeting.

Student Government Association



Based on three branches—the executive, the legislative, and the judicial—The Student Government Association continues to guide the student body of the College. Under the leadership of Tom Mallison, the members of the 1962-1963 Student Government Association have once again supervised the selling of class rings, the handling of publicity for student entertainment, and the procuring of entertainment for the College community.



Student Government Association

Each individual as a student at the College is automatically a member of the Student Government Association. Through this organization, the student body, faculty, and administration communicate with each other. They consistently hold evaluating committees, change the constitution, or eliminate certain out-dated rules.

As well as a communicating media, the Student Government Association provides the College with entertainment both in the cultural and popular fields. Highlights for 1963 included the Jose Molina Dancers, Brailowsky, the Smothers Brothers and the Limelights. The Homecoming festivities were also supervised and directed by the SGA and were climaxed with a Queen's Coronation Pageant and a Homecoming Dance with the Lester Lanin Orchestra. In addition, the annual musical, "Once Upon a Mattress," was financed with SGA funds.



TOM MALLISON, President



BILL EYERAN, Vice President



ANN ADKINS, Historian



DAVID SHEARIN, Assistant Treasurer



EXECUTIVE COUNCIL: Tom Scott, Berk Stephens, Bob Washer, Barbara Schwab, Jim Chesnutt, Tom Mallison, Bill Eyerman, Ann Adkins, David Shearin, Mack Worthington.

Officers and Council Head Organization

The finale of a year's work in this organization is the election of officers for the following year. Officers for the association, the classes, and the dormitories are directed through the auspices of the SGA. Executive, legislative, and judicial positions are elected and these individuals in turn plan the program for the student body for the next year.

A media between students' and faculty, an organization which provides for the students, and a machine for student politics—this is the Student Government Association of East Carolina College.

JIM CHESNUTT, Treasurer



BARBARA SCHWAB, Secretary





A body of approximately fifty students supervises the work of the Student Government Association. This group is called the Student Senate. Meeting on Monday nights except the first one of each month, the Student Senate convenes to hear reports from its standing committees and various other ones appointed by the president. In addition, the executive council of this governing branch meets once each month. The Student Senate is subject to call any time at the request of the president of the SGA.



Student Senate Serves as the . . .



Ann Adkins, *SGA Historian*
 Tony R. Bowen, *THE KEY Editor*
 Jim Barefoot, *Aycock Hall Representative*
 Billy Braswell, *Sophomore Senator*
 Marie Brewer, *Jarvis Hall Representative*

Kathy Cauble, *Freshman Class Secretary*
 Jim Chesnutt, *SGA Treasurer*
 Linda Cox, *Woman's Hall Representative*
 Markey Deese, *Cotten Hall Representative*
 Carol Dougherty, *Sophomore Senator*

Keith Douglas, *Freshman Class Vice President*
 Bill Eyerman, *SGA Vice President*
 Walter C. Faulkner, *BUCCANEER Editor*
 Junius D. Grimes III, *REBEL and EAST*
CAROLINIAN Editor
 Bill Goodwin, *External Affairs Chairman*

Frances Gupion, *Freshman Senator*
 Valerie Hodgson, *Day Student Senator*
 Georgia Grey Hooks, *Fleming Representative*
 Giles Hopkins, *Senior Class President*
 Gary Idol, *Junior Senator*

Patricia Kennedy, *Wilson Hall Representative*
 Jo Nell Kerley, *Senior Senator*
 Norman Lieberman, *Jones Hall Representative*
 Margaret Mackill, *Junior Senator*
 Tom Mallison, *SGA President*

Nancy Moody, *Sloy Hall Representative*
 Bill Moore, *Entertainment Chairman*
 Robert Nelson, *New Dorm Representative*
 Celia Orr, *Umstead Hall Representative*
 Johnny Parker, *Junior Class Vice President*

Audrey Porter, *Ragsdale Hall Representative*
 Brenda Reges, *1-D Card Chairman*
 Barbara Ryan, *Senior Senator*
 Barbara Schwab, *SGA Secretary*
 Tom Scott, *Freshman Class President*

David Shearin, *SGA Assistant Treasurer*
 Woody Shepherd, *Elections Chairman*
 Cathy Shesso, *Special Events Chairman*
 Ed Smith, *Productions Chairman*
 Berk Stephens, *Sophomore Class President*

Ray Stevens, *Junior Senator*
 Merle Summers, *Publications Board Representative*
 Jean Townsend, *Garrett Hall Representative*
 Pat Waff, *Publicity Chairman*
 Emmett Ward, *Freshman Senator*

Mary Ann Watson, *Junior Senator*
 Steve Watson, *Sophomore Class Vice President*
 Matilda West, *Jarvis Hall Representative*
 Charles Williams, *Senior Senator*
 Dr. James H. Tucker, *Dean of Student Affairs*



... Legislative Organ of the SGA

Varied Activities



Pretty Cathy Shesso prepared an extensive wardrobe for the Azalea Festival in 1962. Cathy represented the College as Azalea Princess from East Carolina.



Dr. Leo W. Jenkins poses with honored guests at the dedication of Umstead Hall.



Entertainment of such calibre as the Brubeck Quartet appear frequently, sponsored by the SGA.



Student Senate members listen attentively to debate before the previous question is called.

Are Among Student Government Work



The "paper penny campaign" sponsored by Liggett and Myers Tobacco Company played a dominant part in the activities of many interested SGA members. Collecting, counting, and the "big pay off" became routine activity.

Financial matters prove to be big problems in the work of SGA treasurers and assistant treasurers.



This typical shot of John Garriss explains the number of hours involved in editing a publication.

Summer School SGA President Bill Eyerman and President Leo Jenkins accept the first "pay off" of the L & M campaign.





Rusty Sherrill; Oran Perry; M. B. Godbold; Henry Cantrell, Vice Chairman; Bob Washer, Chairman; Lawrence Snead, Secretary-Treasurer; Bill Carroll; Doug Langston.

Men's Judiciary

Composed of officers elected in the Spring and the house president, the Women's Judiciary handles the various problems encountered by the women students. A council based on the demerit and restriction system, the Judiciary strives to correct and punish the wrongdoings as stated in the handbook. Elizabeth Glover served the judicial body as chairman for 1962-1963.

Women's Judiciary

Formed to give the students a voice in the punishment of their peers, the 1962-1963 Men's Judiciary is headed by Bob Washer. Meeting once a week, the court prescribes reprimands and punishments for the men who do not behave as the College requests them. Serious offenses are referred to a Discipline Committee, composed of both students and faculty.

Jean Bell, Ronnie Gay, Elizabeth Glover, Joan Wetherington, Jackie Hammond, Jacqueline Pettigrew, Lynda Lewis, Nancy Freeman.



ELIZABETH GLOVER, Chairman



This scene is typical of the cases tried before the Men's and Women's Judiciaries.



BOB WASHER, Chairman

Janice Taylor, Kay Yow, Judy Redfern, Tomye Suggs, Linda Slaughter, Sharon Sullivan, Barbara Johnson, Cynthia Holt.





Lee Joyner, Treasurer; Jim Mahan, Vice President; Oran Perry, President; Tom Jones, Secretary; Doug Langston; Ray Stevens; Bob Nelson; George Sherman; Jerry Tolley; Jerry Otey; Jim Barefoot; George Way; Norman Lieberman; Frank Gill; Richard Wood; Gerald West; Larry Upchurch; Gill Grippen; Ike Southerland.

Inter-Dormitory Council



ORAN PERRY
President

Approved by the Student Government Association and the Administration, the Inter-Dormitory Council was organized to promote and maintain an efficient system of student government in the College residence halls. In addition, this organization fosters a wholesome program of social activities and aids in the fraternal relationships among male dormitory residents.

A vital branch of the Inter-Dormitory Council is its court system which has jurisdiction over all rules governing conduct in the dormitories and in cases involving dormitory property. Fifteen members compose the council and five students are in the court. Officers are elected by the council members themselves.



Oran Perry, Chairman; Ray Stevens; Doug Langston, Clerk of Court; Gerald West; Frank Gill.



Gary Idol, Vice President; Bill Goodwin, Secretary; Bill Eyerman, President; and Tom Mallison, Treasurer.



Summer School Student Government Association

With approximately three thousand students enrolled first session and two thousand second session, the Summer School Student Government Association was led by President Bill Eyerman. During the 1962 session, five delegates were sent to the National Student Association Congress held in Ohio. Dr. Leo W. Jenkins was the keynote speaker at the conference. In addition, the Liggett and Myers project was continued and the Entertainment Series was highlighted by the appearance of Johnny Nash and the Ramsey Lewis Trio. The Summer School Student Government Association operates under a separate budget and constitution from the regular term SGA.

Ann Morris, Jean Bell, Lynda Lewis, Royce Tart, Tom Mallison, Gary Idol, Bill Eyerman, Dr. James H. Tucker, Ronnie Neal, Gale Koonce, Alan Penn, Cindy Sturdivant.





Our Greeks

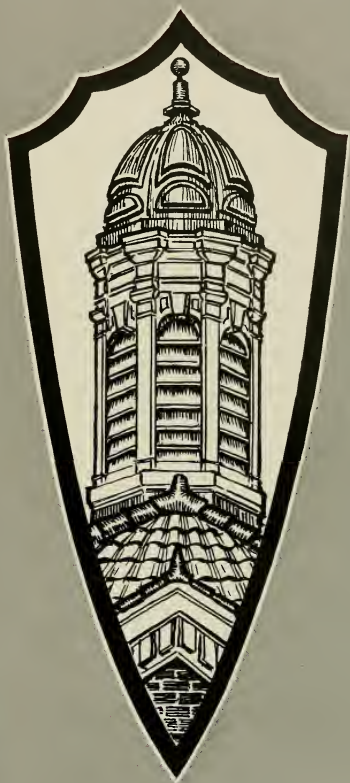

*C*ongeniality in close fellowship seems to be the dominant theme that prevails among the "sisters" and "brothers" who work together, play together, and live together, in fraternity and sorority life. It is through the various fraternities and sororities, that the need to belong, to develop self-esteem, and to achieve self-recognition is accomplished. "Brothers" and "sisters" learn the satisfaction of service and the joy of mutual association; they share the uncertainty of the pledge period and the triumph after initiation. Deep and lasting friendships grow.

Inter-Fraternity Council



KEN MOORE
Vice President

MICKEY CONKLIN
Secretary

PETE HUMPHRIES
Treasurer



BLARNIE TANNER
President

Ten social fraternities constitute the male aspect of Greek life at the College. Each of these organizations are represented in the Inter-Fraternity Council by three individuals from its group. Rushing, bidding, and Greek Weekend are the problems faced by the council.

Mr. Jim Mallory, Dean of Men and Advisor to the Inter-Fraternity Council, presents Gene Horne of Kappa Alpha the Board of Trustees Award for Campus and Civic Service.



Gallup, Steve, Pres., Alpha Epsilon Pi
Nunn, Michael, Pres., Delta Sigma Phi
Horne, Gene, Pres., Kappa Alpha
Hood, Bobby, Pres., Pi Kappa Phi
Wiloughby, Ray, Pres., Pi Kappa Alpha
Humphrey, Ashley, Pres., Phi Kappa Tau
James, Sam, Pres., Sigma Phi Epsilon
Stout, Jim, Pres., Sigma Nu

Idol, Gary, Pres., Theta Chi
Penn, Alan, Rep., Alpha Epsilon Pi
Siegel, Stuart, Rep., Alpha Epsilon Pi
Britt, Buddy, Rep., Delta Sigma Phi
Mizelle, Walter, Rep., Delta Sigma Phi
Contrell, Henry, Rep., Kappa Alpha
Mewborn, Virgil, Rep., Kappa Alpha
Branch, Bob, Rep., Lambda Chi Alpha

Warren, Buz, Rep., Lambda Chi Alpha
Martin, Charlie, Rep., Pi Kappa Phi
Wohnick, Charlie, Rep., Pi Kappa Phi
Reber, Tom, Rep., Pi Kappa Alpha
Smith, Roland, Rep., Pi Kappa Alpha
Eyerman, Bill, Rep., Phi Kappa Tau
Godbold, M. D., Rep., Phi Kappa Tau
Davis, Monty, Rep., Sigma Phi Epsilon

Mays, Eddie, Rep., Sigma Phi Epsilon
James, Bob, Rep., Sigma Nu
Scholar, Harrell, Rep., Sigma Nu
Lee, Ed., Rep., Theta Chi
McCrea, Ronnie, Rep., Theta Chi

Panhellenic Council



LAVERNE BLACKLEY
President



JUDY EUGLOW
Corresponding Secretary

ELAINE BREWER
Recording Secretary

MELBA HORNE
Vice President

NANCY GILBERT
Treasurer

Coordinating the activities of the eight sororities is the primary aim of the Panhellenic Council. Consisting of two representatives from each sorority, the council sponsors a Sorority Spectacular and the Inter-Fraternity Council with Greek Weekend. This group meets twice a month to carry out their plans of a convocation, an open house, and Formal Rush. Laverne Blackley led Panhellenic for the year 1962-63.

Dean Ruth White, advisor to Panhellenic, presents the Sorority Scholarship Trophy to Sharon McKean of Kappa Delta.

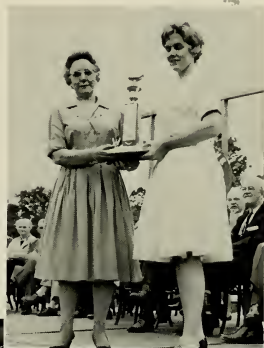

Georgia Hooks, Lib Rogers, Polly Bunting, Elaine Brewer, Judy Euglow, Melba Horne, Billie McDougald, Nancy Gilbert, Nancy Collins, Laura Gartman, Donnie Hicks, Madge Stencil, Linda Dowd, Pat Boyd, Madge Stencil.

Alpha Delta Pi



KATHRYN OAKES
President



BARBARA ROUSE
Vice President



ANN ADKINS
Secretary



BEVERLY STATON
Treasurer

Alpha Delta Pi, the first secret society for women, was founded on the motto of "We live for each other." The founding group then adopted blue and white as the colors and the violet as the flower. This foundation took place on May 15, 1851, in Macon, Georgia. Delta Omicron Chapter at East Carolina was the one hundredth chapter of this Greek organization.

Under the leadership of President Kathryn

Oakes, the sisterhood of Alpha Delta Pi sponsored a faculty tea, aided handicapped children and held annual banquets and parties. Future plans included the sending of delegates to the national convention in Hot Springs, Arkansas. The Alpha Delta Pi's participated actively in all campus activities and won first place for their Homecoming float in the sorority division.



BASNIGHT, BECKY
BILLINGS, CAMILLE
BOYD, PAT
CONN, MARY
COOPER, SANDY
COX, MARION

DANIEL, SANDY
DEICHMANN, BETSY
EAGLES, JOYCE
GOSNELL, GLENDA
GUICE, GIGI
HAMMOND, OLIVIA

HAWKINS, GAIL
HODGSON, VALERIE
HOLLIFIELD, EVANNA
KENNEDY, PATSY
KENT, LESLEY
LECONTE, VIRGINIA

LEWIS, VIRGINIA
MAY, MARY
McDOUGALD, BILLIE
MILLER, MARILYN
MORRIS, SELBA
MYERS, MARCIA

Delta Omicron



JOAN RUSH
Homecoming Sponsor



Typical of the Alpha Delta Pi sisters is their songests which is always entertaining for the rushees at their parties.



Napkins and much hard work went into the ADPi Homecoming float which captured first prize.



ODOM, VICKI
PARKER, DONNA ANN
RUSH, JOAN
SALLE, KATHIE
SHAW, LAYNE
TANKARD, MARY



TAYLOR, FAYE
THORNTON, SISSIE
THURMAN, PEGGI
TOLSON, JUNE
WAGSTAFF, JUDY
WALL, LINDA



WAMSLEY, JACKIE
WATSON, MARY ANN
WHITWORTH, MARSHA
WILLIAMS, JEAN
WOMBLE, LOUISE
YEARBY, KAY



Alpha Omicron Pi



BARBARA BARCO
President



CAROLYN BECK
Recording Secretary



PHOEBE RUSS
Corresponding Secretary



ELLEN JOYNER
Treasurer

Alpha Omicron Pi presents through Panhellenic a trophy designated for the sorority with the highest scholastic average for the year. This presentation is one of the civic-minded services of Alpha Omicron Pi. Other phases include participation in the Sorority Spectacular, adoption of a local orphan, and presentation of gifts to Frontier Nursing Service in Kentucky.

With their color as cardinal and their flower

as the Jacqueminot rose, Alpha Omicron Pi was founded on January 2, 1897, in New York. The Zeta Psi Chapter at East Carolina was chartered in 1960. Alpha Omicron Pi now numbers thirty-six coeds who participate in many campus activities. They bring into existence the presence of an organization with few simple and potent symbols and indicate service to the College while upholding character and like-mindedness.



ADCOCK, LIL
BRIGGS, FAYE
BRIGGS, KAYE
BROOME, DONNA
COLLINS, NANCY
COMBS, LEANNE

COOKE, FAYE
D-BERRY, VICKIE
HUDSON, CATHERINE
LANDIN, CAROLYN
LANE, BETSY
LIVERMAN, DONNA

LOMAX, NANCY
MOORE, CATHERINE
MORRIS, JEAN
MOWERY, BRENDA
OLIVER, SANDRA
OWEN, KAYE

Zeta Psi



Expressions on the faces of the rushees show their delight at the Alpha Omicron Pi's entertainment.



Entertainment was at an all time peak at the AOPI's rush parties.



LeANNE COMBS
Homecoming Sponsor

ROGERS, LIB
ROGERS, LOU
SESSOMS, JANICE
SLAUGHTER, LINDA
SLAUGHTER, LYNN
STOKES, ANNETTE



SUTTON, BRENDA
WILLETS, DORIS
MRS. JOY MARTIN,
Advisor



Alpha Phi



LAVERNE BLACKLEY
President



PATSY WILEY
1st Vice President



ELEANOR POOLE
2nd Vice President



CAROL BARRETT
Recording Secretary

Active in numerous phases of campus life, the sisters of Alpha Phi participated in the Sorority Spectacular and the Homecoming Parade. The field of excellence for Alpha Phi was in the realm of intramural sports. Within the sorority division, Alpha Phi won the softball championship in 1961 and 1962, and the volleyball and basketball championships for the present year. With the national philanthropy of cardiac aid, the Delta Alpha Chapter sponsored "Tag Day" on February 23, and col-

lected the Heart Fund containers in the City of Greenville. In addition, a needy girl was adopted by the group.

Forty-five coeds compose the local Alpha Phi chapter which was founded on February 6, 1960. Nationally, the organization was chartered on October 10, 1872. "Union hand in hand" was adopted by the founders of the international fraternity as the Motto.



EMMA LYNN BASS
CHARLYN BILLINGS
JOYCE BLIZZARD
TEMPE BOETTNER
MARIE BREWER
JOYCE BROWN

JEAN BUSHBY
BETTY ANN CARAWAN
LIBBY CHANDLER
NANCY COMPTON,
Corresponding Sec.
LINDA DANIELS
ANNE DEVANE

BOBBIE EASON
MARTHA ELLIS
PEGGY GARRETT
BRENDA GARRISON
ANDREA HARRIS
CATHY HARRIS

GEORGIA GREY HOOKS
CAROL JOYNER
TWEETIE LAND
MARY LOFTIN
BETH McBRAYER
BRENDA McCANLESS



Faces were aglow as the Alpha Phis posed after winning the volleyball championship in the sorority division.

Delta Alpha



Climaxing Formal Rush, the Phis formed their traditional "Farewell Stairway."

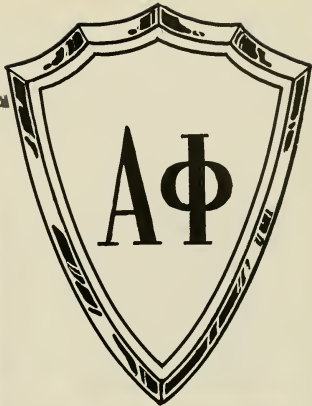

Together, the Sig Eps and the Alpha Phis stuffed the Heart Fund Kits.



With the theme of North Carolina Education, the Alpha Phis and the Pi Kappa Phis worked together on their Homecoming float.

JANET McDONALD
BUNNY McILWEAN
NANCY McILWEAN, Treasurer
BOBBI MADDOX
JANE MINCHEW
DIANNE NESBITT



BETTY OLIVER
BRENDA RECES
SUE NEIL ROUSE
BELINDA SMITH
DONNA SUMNER
SANDRA WADDILL



JOAN WETHERINGTON
NANCY WRIGHT
MISS GAY HOGAN, Advisor



Alpha Xi Delta



LINDA EFLAND
President



GAIL ELKINS
Vice President



MELBA RHUE
Treasurer



MRS. KEITH KERR
Advisor

Forty young ladies on this college campus make up the sisterhood of Alpha Xi Delta. Within their bond, these coeds strive to form lasting friendship and to search for opportunities to prepare them for human service.

The Gamma Phi Chapter gave a Christmas gift to a local orphan, sponsored a Greek "All Sing," participated in a Cerebral Palsy Drive and

attended a beach trip together. Last summer, two local members attended the National Convention.

Founded nationally on April 17, 1893, and locally in September, 1959, Alpha Xi Delta gives national loans and scholarships. On the local level, best pledge awards are given and the most outstanding member is recognized.



ARMSTRONG, LINDA
AUSTIN, DAWN
BLYTHE, MARGARET
BROTHERS, ANN
BURRIS, JOY

CUMMINGS, ROMA
DOUB, LINDA
EVANS, LINDA
HOLMES, EDITH
HUDSON, LYNN

HUNSUCKER, SUE ELLEN
JOHNSON, BARBARA
KENNEDY, GERALDINE
McDOUGALL, ROBERTA
OWENS, CAROL ANN

Gamma Phi



Carrying out the theme of angels, the Alpha Xi Deltas entertained their rushees during Formal Rush.



A point of focal interest at the Sorority Open House was the Alpha Xi Delta display.



MARY JO LANCASTER
Homecoming Sponsor



PRESCOTT, JERRY
ROBERTSON, MARY
SPECKMAN, ELLIE
STOKES, LINDSEY
TRADER, BARBARA

TRUELOVE, JANE
VOGLER, BECKI
WILLIAMS, FRANCES
WORTHINGTON, SUE
WYNN, BETTY ANN

Chi Omega



DINAH NIBBELINK
President



JUDY SMITH
Vice President



BARBARA ANN ELLIS
Secretary



SARA LOU WHITE
Treasurer

Based on friendship, social and civic service, quality activities, vocational interests, sincere learning, and creditable scholarship, the Rho Zeta Chapter of Chi Omega sorority was founded locally on November 12, 1959. Nationally, this sorority was chartered on April 5, 1895, at the University of Arkansas.

Plans for this year included a Christmas party for underprivileged children, a Senior Banquet, a formal pledge dance, a Founders' Day Banquet,

and the annual Parents' Picnic. The Rachel Spivey Award, an engraved silver tray, and the Social Science Prize are awards given to deserving persons annually. This organization participated in such activities as the Sorority Spectacular, the Mardi Gras Carnival, and the intramural sports program. The "Hoot-Hoot," the chapter newspaper, is published by and for the sisters of Chi Omega who strive to uphold Hellenic culture and Christian ideals.



BAILEY, WILMA
BAIN, NICKI
BENNETT, JANE
BINGHAM, DONNA
BREWER, ELAINE
BRISSON, JUDY

BROWN, BRENDA
CANNADY, SYLVIA
CROWELL, BRENDA
DANIELS, PEGGY
DAUCHERTY, CAROL
DENTON, SANDEE

DOYLE, JUDY
GREENWELL, ANN
HARRIS, BETH
HICKS, DONNIE
KERLEY, JO NELL
MATTHEWS, DONNA

McGOWAN, CAROLE
McLARTY, JULIA
MELCHER, PAT
MEWBORN, SALLY
MICHAEL, GREGORY
MINTON, SHIRLEY

Rho Zeta

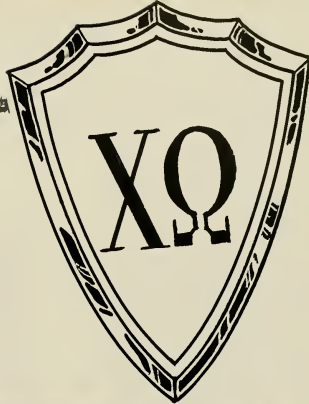

Sisters of Chi Omega wait patiently with the local children for the arrival of Santa Claus at the Christmas party which was given jointly with Delta Sigma Pi.



SANDEE DENTON
Homecoming Sponsor



Donna Matthews appears bewildered when she asked a little boy exactly what he wanted for Christmas.



A little Chi Omega fun on the basketball court is frequently encountered.



PAYNE, JUDY
PRIEST, KAY
REAVES, ELIZABETH
ROBERTS, NANCY
RYAN, BARBARA
SHESSO, CATHY



STURDIVANT, CINDY
WARD, PAULETTE

Delta Zeta



PEGGY DAVIS
President



HELON CARTER
Vice President



WINNIE ODOM
Secretary



CAROLYN TAYLOE
Treasurer

Zeta Lambda Chapter of Delta Zeta at East Carolina upholds the principle of uniting more closely in the bonds of sincere friendship. These characteristics of Delta Zeta were born on October 24, 1902, at the national founding and were instated.

Delta Zeta participated very actively in campus and community services this year. The sisters distributed educational literature, visited the County

Home for the Aged, and sponsored an Easter Egg Hunt for children. The Cancer Drive and intramural sports also benefited from the efforts of the members of this organization. Forty sisters compose this sorority which gives several awards and scholarships within the group, both on a local and national level.



BERRY, JUDY
BOBBITT, JOAN
CANNON, FRAN
CONGLETON, GENEVA
DEATON, JANICE
EDMONDS, NANCY

EUGLOW, JUDY
GITELSON, ELAINE
HARRIS, YVONNE
HOLZHEUER, SANDRA
LANIER, AGNES
LANNING, KAY

LEDBETTER, NANCY
LYON, MARTHA
MAY, NAN
MAYNARD, LLEW JEAN
MELTON, MARTHA
OVERTON, ANN

PARRISH, BILLIE
RAWLS, MARTHA
ROSEMAN, HELENE
STAINBACK, SANDRA
SKINNER, FREDDIE
TAYLOE, PENNY

Beta Lambda



Delta Zeta entered their float in the Homecoming parade.

JANET WESCOTT
Homecoming Sponsor



Great fun was had by all of the sisters as they worked continuously for an entire week on their float for Homecoming.

TEW, BARBARA
TROXLER, BETTY
WESCOTT, JANET
WHITE, KAREN
WIDDIFIELD, JEANETTE
WILLIAMS, DOLORES



WILLIAMS, LAURA
YOW, KAY
MRS. HELEN A. SNYDER
Advisor



Kappa Delta



PAT WAUFF
President



SHARON McKEAN
Vice President



CAROLYN HART
Secretary



BETTY DERRICK
Treasurer

"Let us strive for that which is honorable, beautiful, and highest" is the open motto of the thirty-seven local members of Kappa Delta. The Gamma Sigma Chapter also procures green and white as their colors and the white rose as their flower. Kappa Delta was founded nationally on October 23, 1897, and locally on February 6, 1960.

Kappa Delta was the recipient of the scholarship award for sororities in 1961 and 1962 on the

East Carolina College campus. Activities for this group included helping underprivileged children at Christmas and Easter, sponsoring a picnic for parents, giving a faculty tea, and aiding the Crippled Children's Hospital in Richmond. Each year, Kappa Delta gives an award to the outstanding senior woman on campus. Together, this band of women forms friendship and sisterly love, encourages social interests, and furthers charitable purposes.



ARANT, PAT
BEDSOLE, ELIZABETH
BRANNON, KAY
BRYANT, BETSY
BRYANT, MARGY
CRAVOTTA, JULIE

DUNCAN, NENA
EPTON, KAY
CALE, LINDA
GILBERT, NANCY
GLOSSON, LORETTA
GROET, DOROTHY

HARRELL, LEE
HUNNING, LINDA
KING, BETTY CAROL
KOPLEY, ANNE
LAMBERT, JUDY
MUMFORD, MARY HELEN

McCOY, LANA
McDONALD, NORMA CAROLE
McKENZIE, JANET
POPE, MARY JANE
RAYNOR, KATHERINE
STANCIL, MADGE

Gamma Sigma



With the theme of "Kappa Delta in Hades," this sorority educated and taught the rushees about its activities at the various parties.



ELIZABETH BEDSOLE
Homecoming Sponsor



Interesting pictures always arise at a party in which "devils" are present.



Sisters Nina Duncan, Margy Bryant, and Mary Jane Pope talk with the rushees during Formal Rush.

STORY, CONSTANCE
SUMRELL, BOBBIE



TURNER, PAULA
WARD, DIANE
WINDHAM, NONIE
ZACHERY, JOAN



Sigma Sigma Sigma



JUDY REDFERN
President



JACKIE HAMMOND
Vice President



DIANA FOSTER
Secretary



MARY SMITHERMAN
Treasurer

Sigma Sigma Sigma, the motto of which is "Faithful unto Death," has established a perpetual bond of friendship among the sisters. In addition, this sorority strives to develop strong womanly character, to encourage scholarship attainment, to arouse interest in self development, and to offer an opportunity for wholesome and gracious group life.

Special activities for the year included a supper for pledges, a Christmas Party with a fraternity, an Easter Egg Hunt for underprivileged children, and a Senior Send-Off Party. Among other community activities in which the Sigmas take part are the Cancer Drive, Easter Seal Drive, and the White Cane Drive.



ANDERS, MELBA
AVERA, MARGARET
BENTLEY, JANICE
BEST, NANNIE SUE
BUNTING, POLLY
BURROUGHS, DIANE

COLLIER, MARY
CRAWFORD, CLARA FAYE
EDISON, EMILY
FORBIS, LEE
GARTMAN, LAURA
GLOVER, ELIZABETH

GRAY, JUDD
HOLT, CORNELIA
HUBBARD, NANCY
JENKINS, BARBARA
JENNETTE, TRA
JOHNSON, CAROLE

JONES, SUE
KILLIAN, LINDA
MIDGETT, JO ANN
NORFLEET, SARA
POLK, JACKIE
RICHWINE, JUDITH ANN

Gamma Beta



Sister Diana Foster serves the essential
-food—at a Sigma rush party.



Rushes often ask questions of the sisters during Rush Week.
This year's rushes were no exception.



It was "banjo picking time" at the Sigma house during Formal
Rush.



JUDITH RICHWINE
Homecoming Sponsor.



ROUSE, GWEN
SKINNER, MARY
TEMPLE, MARY
THOMPSON, JENNY LYNN
THORNTON, LINDA
TRENT, JANE



WARD, BONNIE
WOOD, ELLEN

Alpha Epsilon Pi



STEVE GALLUP
President



STUART SIEGEL
Vice President



ALAN T. PENN
Secretary



WILLIAM ELMAN
Treasurer



MARK MELTZER



HOWARD RUBIN

Chartered nationally in 1913 and locally in 1960, Alpha Epsilon Pi promotes deep-sealed friendships; encourages truthfulness, honesty, and courage; inaugurates a healthy spirit of cooperation and helpfulness and creates a brotherhood. At East Carolina, Alpha Epsilon Pi has a colony with the colors of blue and gold and a total member-

ship of eight.

Plans of the Epsilon Kappa Colony for this year included monthly parties, banquets, and outings. This group also participated in the Intramural Sports Program and engaged in charity work. A Best Pledge Award was given to the outstanding pledge in the respective pledge classes.



Brothers Alan Penn, Bill Elman, Jon Singer, and Stuart Siegel explain the meaning and symbols of Alpha Epsilon Pi to two rushes.

Epsilon Kappa



At the Mardi Gras Carnival, the AEPis gave away prizes at their "Throw A Part" booth.



A scrapbook full of memories is the focal point of interest to Stuart Siegel, Mark Melzer, and Bill Elman.



Brother Steve Gallup tries to orient a pledge to the history and activities of the fraternity.

As most boys say "Girls can add a spark of interest to any rush party." These coeds helped the AEPis.



Delta Sigma Phi



MICHAEL NUNN
President



BUDDY BRITT
Vice President



JIMMY JOYNER
Secretary



JIM TALTON
Treasurer

With green and white as their colors and the carnation as their flower, the Delta Sigma Phis encourage its members to make the most of college through a well-planned, balanced life—the symmetrical development of the mind, the soul, and the body.

Locally this group was established on October 24, 1961, with the motto of "Engineered Leadership," the Delta Sigma Phis actively participate in intramural sports and the work of the Inter-Fraternity Council.

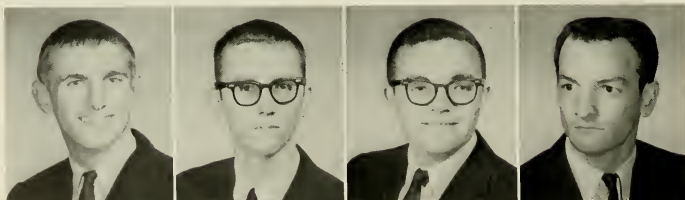

BAILEY, HERBERT
BROWN, BEN
HATCH, JOHNNY
LUCAS, BILL



MIZELLE, WALTER
POOLE, ERIC

Colony

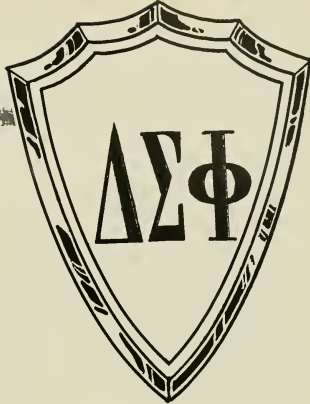

Brothers of Delta Sigma Phi await the rushees while relaxing under their proud banner.



It's party time for the Delta Sigma Phis as Buzzy Dean greets the guests at the door.



Time out for a little relaxation even though the party is in full swing in the adjoining room.



With an Hawaiian back drop, the brothers of Delta Sigma Phi enjoy the refreshments at one of their frequent parties.



The refreshment table was a likely spot to find this Delta Sigma Phi brother.

Kappa Alpha



GENE HORNE
President



JIM HUDSON
Vice President



B. D. MILLS
Secretary



MERLE SUMMERS
Treasurer

Approximately forty brothers compose the brotherhood of Kappa Alpha Order at East Carolina College. Among the highlights of the year for this fraternity were the Old South Ball which was held in April and a party for underprivileged children at Christmas.

As the recipient of the Board of Trustees Service Award, the Gamma Rho Chapter showed its endeavors for community and civic services. In

addition, the members of Kappa Alpha Order ushered at the home football games.

Furthering the tradition of the Old South is the goal for which these men strive. The foundations for the KA's were laid on December 21, 1865, at Washington College and locally on September 26, 1958. Crimson and old gold are their colors and the red rose and the magnolia are their flowers.



ALFORD, JIM
BASS, JIM
BASS, WHITTY
BLANTON, JIM
CANTRELL, HENRY
CHINN, GEORGE

DEAN, PHIL
EARLY, JIM
ERWIN, FENTON
FREEMAN, RUFUS
FULFORD, JERRY
GOODWIN, BILLY

HODGES, WILLIAM
HOWIE, CHARLEY
LANIER, GENE
LEFAVOR, MARSHALL
McDONOUGH, RICK
MALLISON, TOMMY

MASSEY, BILL
MATTHEWS, REGGIE
NEWBORN, VIRGIL
ROBERTS, IRWIN
SKILES, BUD
STEVENS, RAY

Gamma Rho



Upholding the tradition of the South, the KA's tried their hand at cooking over an old campfire.



What's your favorite type of refreshment, men?



B. D. Mills and his date display their talents of dancing at a KA party.



In the book of a KA, a nice gathering spot, some food, and a date constitute a time for enjoyment.

TEMPLE, PAT
VAN NORTHWICK,
BILL
WILSON, WAYLON
WEST, FRED
WATSON, STEVE
WATERS, JOHN
DR. OVID PIERCE,
Advisor



Lambda Chi Alpha



PELE HUMPHRIES
President



BOB BRANCH
Vice President



BEN FRANKLIN
Secretary



CLOYCE ANDERS
Treasurer

Lambda Chi Alpha, chartered in 1909 at Boston College, strives to build men of strong character, high morals, and unselfishness, who seek to make of themselves gentlemen through group participation, responsibilities, and achievement. The Iota-Upsilon Zeta Chapter at East Carolina, composed of forty-eight brothers, this year sponsored an Easter Egg Hunt for underprivileged children in the Greenville area and supported fund raising

drives toward the James Ficklen Stadium and the pursuit of a fraternity row.

The annual Crescent Girl Ball, held in the Spring, was the highlight of the social events of the year for the Lambda Chis. In addition, the Lambda Chis received the all-campus Champions Award in 1961. Greek Week has also been won by this group for the past three out of four years. This fraternity upholds the motto—"Every man a man."



ANGE, BOB
AVERETTE, BARNIE
BENSON, LYNN
BARNES, CARLTON
BUCK, EDDIE
BYNUM, JOHN

BYNUM, MERRILL
CARROLL, BILL
CAWMAN, BUTCH
CONKLIN, MICKEY
CROCKER, THOMAS
DUKE, SKIPPER

DUNN, ED
ESTES, ROBERT
FLOYD, JIMMY
GARRETT, BOB
GODWIN, BILL
GOSSETT, TED

HARDEE, BOBBY
HARRIS, JIMMY
HOLMES, JIM
JARRELL, RICKY
KILLEBREW, J. C.
KINSEY, RALPH

Tota-Upsilon Zeta

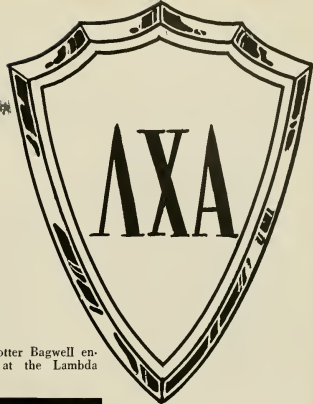

Ann Overton and her date demonstrate the ever popular craze—the twist.

The Crescent Girl Ball was the highlight of the Lambda Chi's social activities for the year.



Brothers of Lambda Chi Alpha waited at the door for the arrival of the rushees during Rush Week.



McGRAW, ED
MADDOX, TOMMY
NEWSOME, RONNIE
PAUL, JERRY
REGGINS, JIM
TUGWELL, TUGGY

WARD, DOUG
WARREN, BUZZ
WILLIAMS, BOBBY
WINSTEAD, BILLY
WOODBURY, MAX
WOOTEN, BILLY

Phi Kappa Tau



ASHLEY HUMPHREY
President



M. B. GODBOLD
Vice President



EDWARD SHERWOOD
Secretary



MICHAEL SYKES
Treasurer

Phi Kappa Tau, chartered locally in the Spring of 1960, places emphasis upon innate worth and Christian ideals and strives to prove their brotherhood a credit to the national fraternity, the college and the community. Each year this fraternity adopts an underprivileged family at Christmas.

Highlighting the social events of the year for Phi Kappa Tau were the Coronation Ball, the Valentine Dance, and a Masquerade Ball as well as several combo parties. Alpha Phi and Kappa Delta

sororities were entertained by the Phi Taus at their new home on East Third Street.

Miami University in Ohio on March 17, 1906, was the national founding date of Phi Kappa Tau. At that time the red carnation was accepted as the national flower and Harvard red and old gold were selected as the colors. The Gamma Eta Chapter has received the Board of Trustees Scholarship Trophy for the last two years.



ALDRIDGE, JOHN
CORRELL, EYD
COX, RICHARD
DREWER, NEWMAN
EYERMAN, BILL

GASKILL, BILL
HARDISON, FLOYD
JACKSON, TOMMY
KEEL, SAM
MANER, JIM

MILES, ARTIE
MILLER, BILL
PARKER, JOHNNY
PATRICK, GEORGE
REYNOLDS, LOU

Gamma Eta



A new acquisition of the Phi Kappa Tau fraternity this year was their house, located on Third Street.



Slow dancing is a favorite of the Phi Taus at their frequent "get togethers" at the house.



A little limbo adds to the spirit of many of the Phi Kappa Tau parties.



KAREN WHITE
Homecoming Sponsor



SAIEED, FRANK
SCHWENTORUS, RONALD
SHOBE, CHARLES
SOUFUS, JIMMY
STANCIL, JACK

STOWE, ART
STRICKLAND, DON
STRICKLAND, DOUG
TEAGUE, FORREST
MRS. GILL, Housemother

Pi Kappa Alpha



BLARNIE TANNER
President



MURRAY MacDIARMID
Vice President



GEORGE WHITE
Treasurer



BUD WALL
Historian

"The establishment of friendship on a firmer and more lasting basis; for the promotion of brotherly love and kind feeling; for the mutual benefit and advancement of the interest of those with whom we sympathize and deem worthy of our regard." These are purposes of the men of Pi Kappa Alpha.

The Epsilon Mu Chapter at East Carolina College was chartered on May 17, 1958, and Pi

Kappa Alpha was originally founded at the University of Virginia, March 1, 1868.

Among their many social activities this year were the annual Dream Girl Ball, the Concert by the Sea, and the Founders' Day Celebration. In promoting good will in the community, the Pika's took part in the Heart Fund Drive, UNICEF, and the Bloodmobile.



BARNHILL, JACK
BROWN, LESTER
CHADWICK, HUNTER
CUNNIFF, BILL
COX, BILLY
DUDLEY, DAVE

ELLEN, TOMMY
GUENTHER, CHRIS
HOBBS, KEITH
KIMREY, JIM
LAWRENCE, HENRY
McNIEL, JAMES

MILLER, TRUMAN
MOORE, BILL
MOORE, JERRY
MURRAY, BUDDY
NOE, GEORGE
REBER, TOM

REESE, RONNIE
ROCK, DAVE
SCOTT, TOM
SMALL, STEVE
SMITH, ROLAND
SULLIVAN, BILL



Sigma Sigma Sigma sorority was entertained by the brothers of Pi Kappa Alpha at the fraternity house.



Homecoming will be remembered by the Pi Kappa's!

Epsilon Mu



Pi Kappa Alpha teamed with Alpha Delta Pi for a first place booth at the Mardi Gras Carnival.



"Keep North Carolina Clean" was the theme of the Pi Kappa float which won first prize.



POLLY BUNTING
Dream Girl of Pi Kappa Alpha

TAFF, ROBERT
TILLEY, BUZZY
WARD, KIRBY
WILLIFORD, RAY
WORLEY, DICK

MR. BYRON EISEMAN,
Faculty Advisor
MR. FRED ROBERTSON,
Alumnus Counselor



Pi Kappa Phi



BOBBY HOOD
President



SAM MCCOIN
Vice President



FRED WEBSTER
Secretary

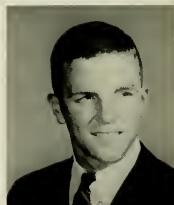

GEORGE RESSEGUIE
Treasurer

Receiving their national charter was the crowning point of the activities of 1963 for the Beta Phi Chapter of Pi Kappa Phi. Started as a colony in 1961, the local group obtained the important document on February 16, 1963. Other plans completed were a car wash for the stadium drive, Parents' Day, Rose Queen Ball, and a banquet for the alumni. In addition, the Pi Kaps

aided the drive against arthritis and distributed copies of the Alma Mater at Homecoming.

Excellence in scholarship and obtaining high ideals in Christian manhood and citizenship typifies the men who have white, gold, and blue as their colors and the red rose as their flower. Twenty members are now within the brotherhood of the Beta Phi Chapter of Pi Kappa Phi.



BAILEY, OTIS
BAREFOOT, MILES
CAYTON, MIKE
DAVIS, CHARLES
FEARING, ALAN



JONES, ALLEN
LANCASTER, CHUCK
LEWIS, WILEY
McLAMB, BRUCE
MARTIN, CHARLIE

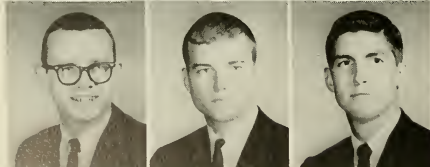

NANCE, PHIL
RAY, DAN
WOHLNECK, CHARLES

Beta Phi



The long-awaited-for moment finally arrived for the Pi Kaps on February 16, 1963. President Bobby Hood received the National Charter from a national official.



A jukebox was acquired by the fraternity for its new chapter room. The brothers and their dates enjoyed making their favorite selections.



Sweeping the campus this year was the "thunderbird fad." The Pi Kaps also took it in stride.



Pete Davidson and Bobbie Mattox participated in that favorite college pastime—dancing.

Sigma Nu



JIM STOUT
Commander



STEVE HOCKMAN
Lieutenant Commander



BILL STOCKS
Recorder



JERRY ELLER
Treasurer

In 1869, the Sigma Nu fraternity was chartered at the Virginia Military Institute. The Sigma Nu fraternity is composed of forty brothers who advocate the creed—to believe in the life of love, to walk in the way of honor, to serve in the light of truth—this is the life, the way, and the light of Sigma Nu. Having high ideals, they attempt to promote brotherhood, scholarship, and prepare the college man for things to come during his life.

In the way of activities this year, the Sigma Nu's and the Pika's participated in an annual football game. They also sponsored several drives to raise money to support the stadium fund and to buy new uniforms for East Carolina's varsity football team.

In intramural sports, the brothers of Sigma Nu have been the swimming champions and runner-up in basketball.

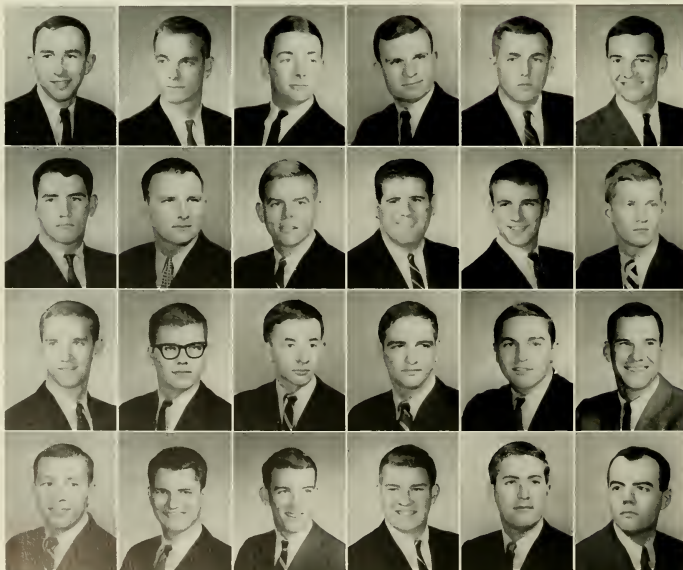

APPLE, JAMES
BENNETT, AL
BRYAN, LUCIAN
COLLIER, RICHARD
EASON, BUTCH
FORBIS, JOHN

HERRING, RICHARD
HOLLOMAN, WAYNE
HUNT, SAM
JAMES, BOB
JONES, DAVID
JONES, JOHNNY

KINTZ, DONNIE
LANGFORD, PHIL
LEONARD, STEVE
MALONEY, MILLARD
MARLEY, TOM
MEREDITH, BILL

O'BRIEN, BONES
OLIVER, STEVE
OMOHUNDRED, TOM
PIMBERTON, BILL
RICE, JERRY
SHELTON, CHARLES



Local children benefited from the efforts of the Sigma Nus at their Christmas party.

Eta Beta



Sigma Nu Santa Claus, Don Coffee, is helped on with his suit by Emory Scholar.

Chess is the favorite pastime of the brothers of Sigma Nu.

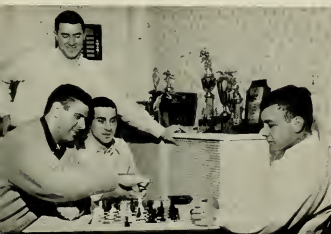

MARGARET AVERA
Homecoming Sponsor

SCHOLAR, EMORY
SCHOLAR, HARRELL
SMITH, STUART
SPARROW, KEATS
SPEARS, RAY
STANCIL, BURKE



STANTON, JIM
STONE, RALPH
TAYLOE, DICK
TROUBLEFIELD, MARSHALL
TUTTLE, BOB
VEASY, BOB



WALL, JACK
WEAVER, JIM
YOUNG, BILLY
CLARK, JOE, Advisor



Sigma Phi Epsilon



SAM JAMES
President



BILL WILLIAMS
Vice President



BILL BRINKLEY, JR.
Secretary



MARTIN HELMS
Treasurer

Known as "the fraternity with a heart," Sigma Phi Epsilon was founded on November 1, 1901, in Richmond, Virginia. The colors adopted were red and purple and the flowers were roses and violets. Published four times per year, the Sig Eps have a national magazine titled the "Sigma Phi Epsilon Journal."

Chartered at East Carolina in 1961, the Kappa

Chapter established principles of brotherhood, character, leadership, and scholarship. Campus and community activities such as the Bloodmobile and Heart Fund Drive benefited from this fraternity's endeavors. The Founders' Day Ball, the Sig Ep Ball, and Parents' Day rounded out the plans for this organization in 1963. In addition, the Intramural Softball Trophy was awarded to this group.



BAKER, AL
BARCLAY, NORMAN
COLARDO, BERNARD
COWAN, GORDON
CROSS, JIM

DAVIS, MARTY
GOOD, HOMER LEE
HOLLEMAN, LAWRENCE
HOPKINS, GILES
JOSEPHS, ERNEST

JOYNER, EDWARD
LEWIS, LARRY
MARE, CHARLES
MAYS, GORDON
MITCHELL, ED

Kappa



With the theme of "Carolina Moonshine," the Sig Eps brought a little humor to the Homecoming Parade.



LAVERNE BLACKLEY
Homecoming Sponsor



Located in the basement of the Sigma Phi Epsilon house, the party room provides hours of enjoyment for the brothers and their dates.

MOORE, DON
NORFORD, WALKER
PHELPS, BILL
ROBERTS, BILL
ROBINSON, JAMES



ROYSTER, BOB
SHELTON, BEN
STECKEL, WILLIAM
SUTHERLAND, ART
ZEBLEY, ROBERT



Theta Chi



CHARLES WILLIAMS
President



RONNIE McCREA
Vice President



KEN CONGLETON
Secretary



BOBBY BATEMAN
Treasurer

Red carnations and the colors of red and white are two of the traditional symbols of the fifty brothers of Theta Chi. The Epsilon Iota Chapter upholds the national motto of "Alma Mater first and Theta Chi for Alma Mater" and the purposes of brotherhood, scholarship, and leadership. Examples of these qualities included the winning of the scholarship trophy, the distribution of the *East Carolinian*, and first place in the Homecoming

activities for the best decorated float in the fraternity division.

Highlights for the year were the Mason-Dixon Jubilee which the local chapter hosted and the installation of a kitchen within the fraternity house. Theta Chi was begun at Norwich University in Vermont on April 10, 1856, and was chartered at this school on March 15, 1958.



ADLER, LOUIS
BENNETT, BRYAN
BRASWELL, BILLY
BROWN, MIKE
CHESNUTT, JIM
CHILDRESS, GUS

CONRAD, KEN
FOWLER, FRED
HARRIS, ALLEN
HARRIS, BILL
HARRIS, PHIL
HOLLAND, FRANKIE

HOLMES, SIDNEY
IDOL, GARY
LARSON, LOU
LEE, ED
MIZZELL, ARLEN
MOORE, KEN

Epsilon Iota



Despite the beckoning music of the combo, the Theta Chis and their dates have to take a break in their lively escapades.



How about a little twisting, please?

O'BERRY, TOM
ROBINSON, DOUG
ROMANIW, MIKE
SHEARIN, DAVE
SHEPHERD, WOODY
SNEAD, LARRY

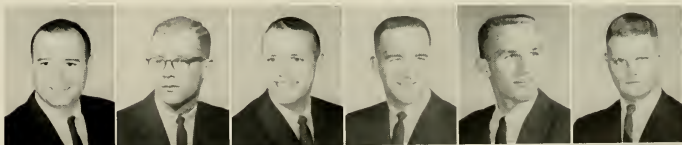

SOUTHALL, JIMMY
SPENCE, BING
STEEN, MARVIN
STEPHENS, BERK
UROUHART, KEN
VASHAW, HARWARD



WASHER, BOB
WATSON, BRETT
WESTBROOK, J. B.



Winning first prize in the fraternity division, the Theta Chi's float highlighted the Homecoming Parade.

Delta Sigma Pi



MAC BURRIS
President



BILL SUTTON
Senior Vice President



FRANK LAYNE
Secretary



BOB LOVIC
Treasurer

Organized at New York University in 1907, the International Fraternity of Delta Sigma Pi was founded at East Carolina in 1955. Through professional activities including guest speakers, commercial tours, and films, the Delta Zeta Chapter had an active program to develop better relations between the business world and the student.

With the support of the other business organizations, Delta Sigma Pi sponsored the oil portrait of Dr. E. R. Browning for the dedication of the E.

R. Browning Room in Rawl Building. Chi Omega and Delta Sigma Pi also gave their annual Christmas party of the local children. Other social activities included the quarterly pledge parties, the Rose Ball held on March 30, the first annual "Spring Fling," and the various other parties, one of which was with the Alpha Phi Sorority. Among the professional aspects were tours of the DuPont Plant, National Spinning Company, and Samson Shirt Factory.



AYERS, FRED
CAIN, RANDY
COOK, WAYNE
EDWARDS, BOB
FAULKNER, WALTER, Historian
FOWLER, JERRY

FRAZIER, STEVE
GARRISS, JOHN
GRIFFIN, DAN
GAY, DAN
HELMS, PHIL, Pledge
HOLBERT, DICK

JOHNSON, JOE
JOURNIGAN, CLIFF
KOONCE, GALE
MANCINI, RAY
McGEE, NATHAN
MEEKS, GARY

Delta Zeta



A traditional event for the Delta Sigs is the Ugly Man Contest at the Mardi Gras.



Carolyn Beck, Rose Queen and fiancé of Brother Ronnie Neal, was the guest of honor at the Founders' Day Banquet held on November 7.



Tom Reese and Judy Brisson aid the local children at the annual Christmas party given jointly by the Delta Sigs and Chi Omega.



Several professional tours are among the activities of the Brothers of Delta Sigma Pi. On the agenda this year was a visit to the E. I. DuPont de Nemours Plant.

NEAL, RONNIE, Vice President
NIXON, ROGER
RABON, JIM
REESE, TOM
REGISTER, ROGER
RHODES, GEORGE

STOKES, PAUL
WEEKS, BUDDY
WHITMYER, TED
WIGHTMAN, GEORGE
DURHAM, WILLIAM H., Advisor
HOWELL, W. W., Advisor

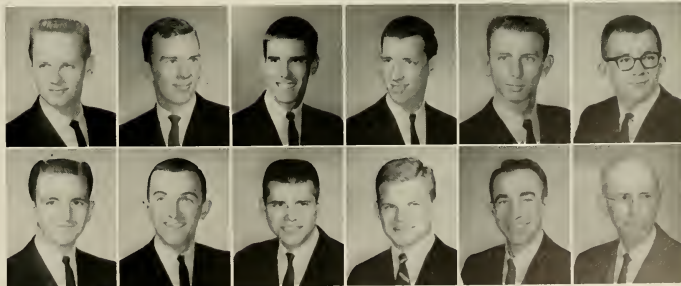

Phi Mu Alpha



REGINALD ROBINSON
President



EDWARD JONES
Vice President



DAVID MILLSON
Secretary



JESSE HOLTON
Treasurer

Winning first place in Homecoming float competition for the second consecutive year was the Zeta Psi Chapter of Phi Mu Alpha Sinfonia. Another award presented this group was the Province Twenty Manpower Award. This brotherhood also presented the American Music Festival in May, gave two concerts, and held a banquet and dance at the Homecoming festivities. Ushering and sponsor-

ing a concession stand at the SGA Musical was an added realm of campus service.

Created on October 13, 1903, nationally, and on February 19, 1955, locally, Phi Mu Alpha has the colors of black, red, and gold. This organization promotes and fosters interest and brotherhood in the field of music. Awards and scholarships also mark the well-rounded ideals of this fraternity.

ALLIGOOD, RONALD
BROWN, WILLIAM
BLACKWELL, DALE
BOMER, KINCHEM
BRILEY, GLENN
COLLINS, WILLIAM

CRUMPLER, DOUGLAS
DUCKWORTH, WILLIAM
HULCHER, CHARLES
JOHNSON, JOHNNY
KELLY, NEWTON
KILPATRICK, MIKE

MILGRAM, RICHARD
MOORE, GENE
MURPHY, ROBERT
OLSON, JOHN
PATTERSON, JOHN
SMITH, AL

TEACHEY, JERALD
TURNER, VERNON
TYSON, ROBERT
WHITE, WILLIAM
WORTHINGTON, RICHARD

Zeta Psi



Looking at the Phi Mu Alpha scrapbook was the favorite pastime of many of the individuals who were interested in the fraternity.



Phi Mu Alpha's combo dance at the Mardi Gras was a big success. Their booth won second prize.

Much hard work paid off for the Phi Mus as their Homecoming float captured first place in the Organization Division.



Bill Duckworth and Ashby Brown put forth much work on Phi Mu's float.

Water, sun, and card—all are essential for a fun filled day at the beach.



Sigma Alpha Iota



JAN WURST
President



KAY WIGGS
Vice President



SHIRLEY MORSE
Secretary



PAT TYNDALL
Treasurer

Highlighting the year for Sigma Alpha Iota was the annual Christmas concert. In addition, SAI gave a joint musical program with Phi Mu Alpha Sinfonia at the Caswell Training School.

Founded locally on May 1, 1955, the Beta Psi Chapter requires an over-all "C" average for membership and a "B" average in musical courses. Other qualities are leadership, scholarship, musician-

ship, and personality. With a membership totaling twenty, this group also participates in the Fraternity All-Sing, the Contemporary Music Festival and the Homecoming Activities.

Nationally, Sigma Alpha Iota has a national periodical called *Pan Pipes* and gives a Leadership Award, an Honor Certificate and a Dean's Honor Award.



ALFORD, GLENDA
COOKE, OLIVE HERRING
ENGLAND, CAROLYN
FORBES, BECKY
GALLAGHER, SUE GRETCHEN

GASKINS, BETTY JO
HANSON, LINDA
ISAAC, JOANNA
JACOBS, BRENDA
JERNIGAN, FAYDENE

JOHNSON, JUDY
JONES, MARTHA
MITCHELL, JOYCE

Beta Psi



Their annual Christmas concert climaxed hours of practice and the strive for perfection for the Sigma Alpha Iotas.



Sisters Olive Cooke and Joanna Isaac practice the ritual music.



Sisterly love grows deeper as the SAI's learn to cultivate a deeper sense of music by practicing together.



Becky Forbes leads her sisters in a practice session for their concert.

Alpha Phi Omega



ED SEAGROVES
President



DON BURRIS
Vice President



RAY WATSON
Secretary



ED CRUMPLER
Treasurer

A service fraternity to the College, the community, and the nation, Alpha Phi Omega sponsored the White Ball, a dance for which the proceeds go to the Crippled Children's Society; prepared the Christmas seals for mailing; distributed THE REBEL; and, ushered at graduation. Celebrating their tenth year on campus, the APO's have just completed their new chapter room.

Founded on December 16, 1925, at Lafayette College, this group of thirty-eight former Boy Scouts lives by their motto—"Be a friend; be of service; be a leader." Presently, Alpha Phi Omega is the only national service fraternity on campus and was the first fraternity to organize on East Carolina's Campus.

BOYD, RICHARD
CANNON, BILL
CUMMINGS, JERRY
CURTISS, BOBBY
EDWARDS, HARVEY
FORSYTH, BOB

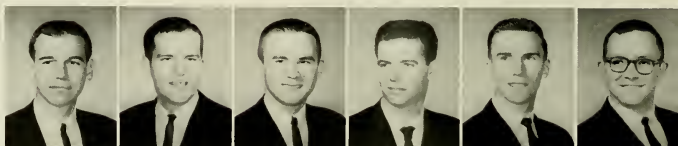

HARRIS, ARTHUR
KLUTZ, GLENN
LOGGINS, JIM
MACKEY, TOM
MARTIN, LINWOOD
McDUFFIE, PAT



MELVIN, FALLON
NICHOLS, BILL
PATE, MARVIN
PENUEL, RAY
SCRUGGS, MAX
SMITH, RICHARD



STACKPOLE, DUNCAN
STEINBECK, FRANK
TABBUTT, DAVE
TART, ROYCE
TAYLOR, JERRY
TEACHEY, GEORGE



Kappa Upsilon



Dancing was the main item on the agenda at the Alpha Phi Omega White Ball which was the biggest social function of Winter Quarter.



White Ball Queen, Ann Overton, was crowned by Alpha Phi Omega President Dave Tucker.



Hilarious costumes added to "twisting" music made the "Roaring Twenties Party" a great success."



A little retrenchment always did make the party a little merrier. Right, boys?



TEW, BOBBY
TUCKER, DAVID
TURNER, HENRY



WALSTON, JOHNNY
WARREN, IRVING
WATSON, SAMMY
WEBSTER, KEN
WHITFIELD, WILLARD
DR. JAMES W. BUTLER, Advisor

Delta Phi Delta



JOHN GOODHEART
President



JAMES SMITH
Vice President



MARY ANN CAMPBELL
Secretary



JAMES SANDERS
Treasurer

A national honorary fraternity which strives to promote art interest, to stimulate higher scholarship and to recognize potential professional ability is this group. Evidence of these purposes is displayed by the offer of scholarships to any deserving member. Only students having an over-all "B"

average in academics and art courses are eligible for membership.

Monthly dinner meetings, exhibition of the work of members at the Greenville Art Center, and contributions to the PALETTE, the national magazine, were the primary projects of Delta Phi Delta.



BARRETT, CAROL
BURKETTE, DAVID
BUTLER, JEAN
CANIPE, PEGGY
CRAWLEY, WESLEY

GORDLEY, TRAN
MORRIS, JANET
NEEL, FRANCIS
ROBINSON, BETTY JO
ROSS, ELIZABETH

SEXHUER, DONALD
TAMURA, MAGGIE
TOLER, REYNOLD
TOUCHTON, LINDA
WAFF, PAT

Alpha Phi



Janet Morris, Jim Smith, John Goodheart, and Betty Jo Robinson prepare for the showing of a filmstrip at the fraternity meeting.



The utilization of the air brush is shown by Barbara Blackwelder, Raymond Harrison, Pat Waff, and Duffy Toler, who are members of the fraternity.



Betsy Ross, Anna Marshburn, Linda Touchton, and Betty Robinson demonstrate the use of a spray apparatus for painting.



President John Goodheart presides at the regularly scheduled meetings of Delta Phi Delta.



Peggy Canipe inks a plate while Bennie Daniels, Janet Morris, and Maggy Tamura watch the procedure.

Kappa Delta Pi



MARY LYNN HENDERSON
Vice President



FREDDIE SKINNER
President



PATTIE FORBES
Secretary-Treasurer



BRENDA PAINTER
Reporter

To encourage high professional, intellectual, and personal standards and to recognize outstanding contributions to education is the purpose of the Eta Chi Chapter of Kappa Delta Pi education fraternity. The national organization was reorganized March 8, 1911, and incorporated June 8, 1911, at Illinois. The local chapter, Eta Chi, was founded on June 19, 1953, by Dr. Katherine Vicery.

Among the functions of this organization is the publication of the *Educational Forum*. In order to become a member of Kappa Delta Pi, it is necessary to have an interest in education, to maintain a high scholastic average, to be of at least junior standing, and to complete nine hours in education and psychology courses here at the College.



DUDLEY, BONNIE
FREEMAN, CAROLYN
GODWIN, JUDY
GRIFFIN, MINNIE



JACKSON, JUDY
LEWIS, LYNDA
DR. RUTH MODLIN, Advisor

Eta Chi



Informal discussions concerning the many educational problems of the classroom of today were an integral part of Kappa Delta Pi's activities.



Pattie Forbes, Brenda Painter, and Carolyn Freeman receive their certificates of membership.



Vice President Mary Lynn Henderson gives Bonnie Dudley her long-awaited-for pin.

Pi Omega Pi



SYLVIA HARRIS
President



JIMMY CHESNUTT
Vice President



DOROTHY DUNLOW
Secretary



GEORGE RHODES
Treasurer

On February 12, 1944, the Beta Kappa Chapter of Phi Omega Pi, honorary business fraternity, was founded on the campus. Having as its purposes to create, encourage, promote, and extend interest in scholarship; to aid in activity for civic betterment of schools; to encourage and foster high ethical standards in business and professional life; and to teach the ideal of service as the basis of all

worthy enterprise. The Beta Kappa Chapter has ranked in the top ten chapters in the nation for the past twelve years.

Plans and projects for this year included a work project, performing typing and duplicating services for students and faculty; aid to a needy family of twelve at Christmas; a Founders' Day Coke Party, and a Spring Banquet.

ADKINS, ANN
ALLEN, BRENDA
ASHLEY, NADEEN
BLAND, SUE ANN
BROWN, BRENDA
DeBRUHL, FAYE



DICKEN, DONNA
GARDNER, LINDA
GUYTON, JANICE
HONEYCUTT, BECKY
HORNUNG, CAROLYN
JOHNSON, LILLIAN



JORDAN, MARSHA
KALLIO, HELEN
MOBLEY, JUDITH
OGBURN, JO ANNE
PORTER, AUDREY
PULLEY, MARIE



STEVENSON, JOYCE
STEVENSON, THOMAS
SWAIN, MARY ANNE
WATERS, SANDRA
WHITEHURST, SHIRLEY
WIDDIFIELD, JEANETTE



Beta Kappa



After initiation, the new and old members admire the special plaques given by the fraternity. Dr. Dempsey, second from left, is advisor to the group.



Karen Brown receives the Departmental Award from a member of the business staff, Miss Ellis.



A well-rounded meal was had by everyone at the annual Spring Banquet held at St. Paul's Episcopal Church.



REBECCA HONEYCUTT
Homecoming Sponsor

James Sullivan was awarded the Thomas Clay Williams Memorial Scholarship Award by Dr. Audrey Dempsey.



Alpha Delta Tau



Local



LYNN A. COX
President



SPENCER GRADY
Vice President



JAMES HOWARD
Secretary



DR. KENNETH BING
Advisor

A local honorary fraternity, Alpha Delta Tau strives to promote scholastic and professional proficiency in Industrial Arts, to reward accomplishments, and to foster advancement in the field of Industrial Arts. Qualifications for membership include an over-all "C" average and a "B" average on twenty-four hours in the Industrial Arts Department.

ment.

Numbering fifteen members, the fraternity has petitioned the national industrial arts fraternity, Epsilon Pi Tau, for admission. In addition, Alpha Delta Tau helped with the Homecoming activities, the stadium fund, and the bond drive.



ALFORD, MURRAY
BARLOW, WALTER
CASEY, BENJAMIN
FINCH, JOHN
GROVE, RONNIE

KYLES, DON
LASSITER, SHELDON
LEGGETT, H. K.
LEWIS, LYLE
MOORE, BILL

PHELPS, TOMMY
PINER, JOHN
REDD, LEWIS
WALLEN, WILLIAM
WALSTON, JOHN

Chi Beta Phi

Alpha Gamma

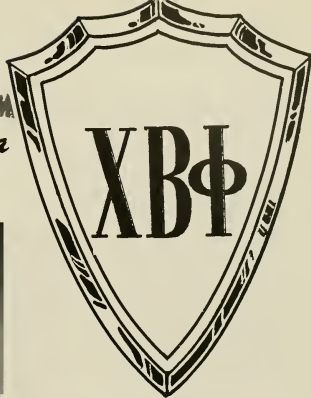

IN WHEATLEY
President



BETTY DERRICK
Vice President



MARY WORTHINGTON
Secretary



BILLY GOODWIN
Treasurer

In 1953 the Alpha Gamma Chapter of Chi Beta Phi, national science fraternity, was founded on the East Carolina Campus. It is the purpose of this organization to recognize outstanding honor students in science and mathematics, and to provide these honor students with a service organization. Qualifications for membership in this group are an interest in science, "B" average on all science and math courses, and a "C+" average overall. Also, a member must have taken, or be taking, a total of thirty quarter hours in science or mathematics.

In May of 1963, Alpha Gamma Chapter sponsored the Collegiate Academy of Science of the North Carolina Academy of Science meetings on campus. In April of 1964, the local chapter will be host for the National Convention.

FRANCES COZART
Homecoming Sponsor



BROWN, FAYE
BUTLER, MURDOCK
CASTELLOE, MARY
COLLIER, CARA
COX, WILLIAM
COZART, FRANCES

EVANS, H. B.
GREEN, VIRGINIA
HILL, MARGARET
HYLE, ROY ALTON
McROY, BARBARA
NELSON, ELDON

RHUE, MELBA
SHACKELFORD, LARRY
THOMPSON, SANDRA
WALL, BRENDA
WALLACE, SYLVIA
WORTHINGTON, JULIAN

Gamma Theta Upsilon

Beta Iota



NEAL LINEBACK
President



CLENTON SMITH
Vice President



JOHN REHDER
Secretary



JIMMY ROWE
Treasurer

Rising from the Geography Department is the Beta Iota Chapter of Gamma Theta Upsilon. The twenty members continue the study of geography, keep informed on current developments in geography, enliven geography in schools, and arouses interest in the field. Gamma Theta Upsilon was founded locally in 1955 and nationally in 1931.

Each year, the fraternity offers a twenty-five dollars scholarship to a geography major. Among their many activities were three field trips to the nation's capital, regular dinner meetings and editing a bi-yearly newsletter.



BACON, LEE
BENNETT, GORDON
DEXTER, CHARLOTTE
DOWDY, GARY
GRIGGS, THOMAS

HALES, ARNOLD
HOLLINGSWORTH, JOSEPH
NEWMAN, BOBBIE
SOUTH, GEORGE
WHITLEY, BARRY

Phi Epsilon Kappa

Beta Iota



EDWARD MIZELL
President



WILLIAM OAKLEY
Vice President



TONY KATSIAS
Secretary



THOMAS SPELLER
Treasurer

Phi Epsilon Kappa has the distinction of being the only national professional fraternity in Health, Physical Education and Recreation. With the daisy as the flower and black and gold as the colors, the Beta Iota Chapter was founded on December 2, 1962.

Having a four fold purpose, the twenty-two members of this newly organized group competes for annual awards. Included in these special recognitions are the honor award, the scholarship key, and the distinguished service award.



BASS, WHITTY
BREWER, DONALD
CHESHIRE, WILLIAM
FOLKES, STEVE
GORDON, JOE

GRANT, THOMAS
SOUTH, GEORGE
STANTON, RODDY
MARTINEZ, RAY H., Advisor
REEDER, GLEN P., Advisor



President Mizell receives the charter of the fraternity from Dr. Harold M. Barrow, former Vice President of Phi Epsilon Kappa.

Brothers of Phi Epsilon Kappa operate the Concession Stand as a fraternity project at one of ECC's swim meets.



Phi Omicron

Alpha



ANNIE M. RIDDICK
President



CAROL LEWIS
Vice President



REBECCA LUPTON
Secretary-Treasurer



MISS RUTH LAMBIE
Advisor

Phi Omicron was founded on the East Carolina College Campus on April 8, 1952. As an honorary society in home economics, this organization sent baskets to needy families at Christmas, gave a reception for the faculty after Homecoming, and had a spaghetti supper in the Spring.

Any junior or senior who is a Home Econom-

ics major and maintains a "B" average may be qualified to join. The ten members of this group encouraged interest and scholarship in home economics, aided in civic betterment and encouraged high ethical standards in business and professional life.



COMER, JUDY
HOLLOMAN, AUDREY
KENNEDY, GERALDINE
MILLS, DOROTHY



RIDENHOUR, NANCY
WILLETS, DORIS

Visiting the campus for a Phi Omicron meeting was a representative of a cloth manufacturer. The sisters enjoyed the intellectual benefits gained from many such visits.



Phi Sigma Pi

Tau



GLENN WILLIAMS
President



MACK WORTHINGTON
Vice President



CLEVELAND HAWKINS
Secretary



WILLIAM GOODWIN
Treasurer

Phi Sigma Pi was founded locally May 23, 1936, and nationally on February 14, 1916. The two main purposes of this honorary fraternity are educational ideals and superior scholarship. Only sophomores who have a B average are eligible for membership.

Under the advisorship of Dr. Richard Todd, this organization presents an Outstanding Senior Award and an Outstanding Service Key. In addition, a contribution has been donated to the Messick Scholarship Fund. The Tau Chapter also participated in many other campus activities.

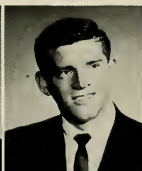

BURRIS, MALCOLM LEE
CARR, DON
FUSSELL, DAVID
HARSCH, HENRY
HELMS, MARTIN



HYLE, ROY
JONES, STEPHEN THOMAS
LEWIS, JIMMY
MURRAY, C. W.
OWENS, CALVIN

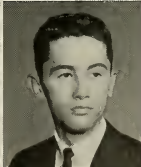
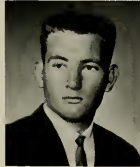

SHACKLEFORD, LARRY
THISDALE, NOEL
WATERS, BURL
WHEATLEY, JAMES
WILLIS, JAMES T.

Sigma Pi Alpha

Phi Sigma



BOBBIE NEWMAN
President



SANDRA KENNEDY
Co-Vice President



SANDRA STAINBACK
Co-Vice President



BETSY WINSTEAD
Secretary



BRENDA JOHNSON
Treasurer

Based on strength, permanency, and accomplishment, the national honorary fraternity of foreign languages, Sigma Pi Alpha, was founded nationally in 1926 at North Carolina State College. In order to become a member of the Phi Sigma Chapter, a student must achieve a "C" average in academic subjects and a "B" average in the foreign language curriculum.

Special plans for this organization for this year included celebrations of certain holidays such as Christmas and Pan American Day. In addition, guest speakers attended the monthly meetings and lectured on subjects concerning various foreign lands.



CAMBELL, ANNE
GIBBS, BONNIE
PARKER, MARGARET



RAYNOR, CARMEN
REASON, SHIRLEY
SKINNER, FREDDIE
SMITH, JUDY
ANTHONY, EVELYN



STRICKLAND, KAY
TUNNELL, LOIS
WELLS, BESSIE
JANE, MARY ANN
PERRY, MRS. MARGUERITE,
Advisor

Sigma Tau Delta

Omicron Theta



SANDRA WATERS
President



KAY MEARES
Vice President



CHERRY FUTRELL
Secretary



JUDY BELCHE
Treasurer

Observing Library Week, having a Spring Banquet, and contributing to the RECTANGLE, the national magazine, and the EAST CAROLINIAN were the three main projects of Sigma Tau Delta. This professional English fraternity is open to any English major or minor who has taken at least one English course and has an over-all "C" aver-

age.

With the motto of sincerity, truth and design, the Omicron Theta Chapter promoted the mastery of written expression, encouraged worth-while reading, and fostered a spirit of fellowship among men and women specializing in English.



ALLAN, ANN FRANCES
BAGETT, JUDY
BENNETT, ELIZABETH ANN
BLAKE, AMELIA VAUGHAN
BROOKS, CAROLYN ELIZABETH
BULLARD, JACKIE
BURRIS, ELIZABETH R.

DIXON, ANNIE LAURA
ELLEN, DOROTHY
FRANCIS, SONJA KAY
HARRIS, JEANETTE
HINSON, PHYLLIS
JOHNSON, CHRIS R., JR.
LEWIS, SUSAN MARIE

MASSINGILL, LINDA
MAY, MARY NAN
MOORE, CATHERINE LATUM
NEWTON, IRIS
OSBOURNE, CAROLYN FAYE
PEARCE, JOE
PITTMAN, BARBARA ANN

POWELL, FREDDIE
PROCTOR, BARBARA ANN
REEL, JUDY
SMITH, WANDA ELAINE
STALLINGS, MARY VIRGINIA
STRICKLAND, KAY
TUNNELL, LOIS

UNDERWOOD, JUDY
WETHERINGTON, JOAN
WILLIAMSON, BETSY
COOK, DR. GEORGE A., Advisor
JENKINS, MRS. ANTOINETTE, Advisor
JENKINS, DR. EDGAR B., Advisor
KILPATRICK, DR. RACHAEL, Advisor

Tau Sigma

Alpha



LYNDA LEWIS
President



ANNIE M. RIDDICK
Vice President



BRENDA PAINTER
Secretary



JUDY UNDERWOOD
Treasurer

Founded during the Spring Quarter of 1955, the Alpha Chapter of Tau Sigma, national education fraternity, initiates students who are second quarter freshmen or upperclassmen, are a B.S. candidate, have earned a "B" average, and possess the qualities of leadership.

Plans to fulfill their four purposes other than

the two monthly meetings included a special dinner meeting once each quarter with a guest speaker and an annual tour of Caswell Training School. Social plans of this organization included the Homecoming festivities and the Mardi Gras Carnival. Tau Sigma is under the direction of Dr. Douglas Jones.



BAILEY, SUE LYNN
BIGGS, JUDY
BROWN, FAYE
BROWN, PATRICIA
COMER, JUDY



CREEGAN, FAYE
CRUTCHLOW, SUE
CURDIN, JULIANA
FREEMAN, CAROLYN
GARNER, NANCY



GAY, GLADYS
GODWIN, JUDY
GRIFFIN, VIRGINIA
HOOPER, VERNA
MARSHBURN, ANN



POOLE, ELEANOR
STALLINGS, MARY V.
YOW, KAY

Greek Activities



Sponsored by the Inter-Fraternity Council, the Coasters, popular rock and roll group, visited the campus for a concert.



Greek Week Queen, Barbara Jenkins, was crowned by the 1961 Queen, Kathryn Crumpler.

Fun was had by all as the various fraternities and sororities worked on their floats for the Homecoming Parade.



M. B. Godbold accepts the Board of Trustees Scholarship Trophy for the Phi Kappa Taus from Mr. James Mallory, Dean of Men.

Papier maché, napkins, and hard work were the three prerequisites for the Chi Omegas as they prepared their float.



Alpha Phi sponsored a bingo booth at the Mardi Gras Carnival. Miss Gay Hogan, their advisor, enjoyed the merriment.



Our Advertisers



*W*orking and growing together, East Carolina College and the Greenville community strive for better education. Living together and depending much on each other, our College and the wonderful people of Greenville enjoy a harmonious relationship. In many ways the community supports and promotes the many endeavors of our College in an effort to further the concept and tradition of an institution they have seen grow from an almost unheard-of teachers' school into a College ranking high in the state and in the South. To the many businesses and kind merchants in and around Greenville, we extend our patronage and our wholehearted appreciation.



CHANNEL 9
— CBS

WNCT

Serving All Eastern Carolina



From the Capital . . .



Serving Greenville and Eastern North Carolina "from the Capital to the Coast," WNCT offers its viewers full coverage of local and national news, weather, and sports. WNCT also brings the best in television entertainment from the CBS Television Network.



. . . to the Coast

*New York Life
Insurance Company*



M. Louis Collie

*"The New York Life Agent
in your community
is a good man to know."*

*A Mutual Company
Founded in 1845*

*51 Madison Avenue
New York 10, New York*

"Dedicated to a Young Man's Taste" is the motto of the personnel of the **CAMPUS CORNER**. True dedication to the various tastes of the men at East Carolina College is their guide in offering you the styles you like best. Choose from the fine array of men's wear for any occasion — dress or casual — at the **CAMPUS CORNER**.



PERKINS-PROCTOR, "The House of Name Brands" for Greenville, is more than just another men's clothing store. Keep your wardrobe up to date with the latest styles from the complete stock at **PERKINS-PROCTOR**, located at 202 East Fifth Street — one block from the College campus.



One of Greenville's newer restaurants, **THE BOHEMIAN** offers the atmosphere and service to make your meal both complete and satisfying. **The BOHEMIAN** specializes in steaks, but also offers you a complete menu from which to select your meal. **THE BOHEMIAN** also invites you to try their delicious "Businessman's Luncheon," a favorite anytime. Fast service, a relaxing atmosphere, and delicious food make **THE BOHEMIAN** the place to go for your next full meal.



219 West Walnut Street
Goldsboro, North Carolina

SALLIE'S features Eastern Carolina's largest selection of bridal and formal wear.



Miss Cathy Shesso, Buccaneer Queen 1963, models an exclusive style of coral satin brocade. The sheath features a front panel of flowing chiffon that can be styled in several ways to show the lovely contours of the gown.

SALLIE'S is North Carolina's most complete Bridal Shop, including all accessories.

Mrs. George Hodgkin
Bridal Consultant



The Fabulous

Towne House

Motor Lodge and Restaurant

"Greenville's Finest"

60 Luxurious Rooms and Suites

Complete Hotel Services — Bonded Baby Sitters

Location: Highway 13 South of Greenville



OUR RESTAURANT "THE SILO" PLANS MANY NEW INNOVATIONS IN DINING — SO MUCH SO, TO EXCITE EVEN THE MOST DISCERNING GOURMET. THE BEST IN AMERICAN AND CONTINENTAL CUISINE.

— OUR FACILITIES INCLUDE SWIMMING POOL WITH ALL ACCESSORIES
IT'S ALWAYS A PLEASURE TO SERVE YOU AT THE

Towne House Motor Lodges and Restaurants

MARTINSVILLE, VA., DANVILLE, VA., GREENSBORO, N. C.,
WINSTON-SALEM, N. C., FAYETTEVILLE, N. C., AND OTHER LOCATIONS
IN SOUTH CAROLINA AND WEST VIRGINIA.

WATCH FOR NEW TOWNE HOUSE MOTOR LODGES AND RESTAURANTS
15 PLANNED FOR 1963 and 1964

Owned and Operated by
TOWNE HOUSE MOTOR LODGES
Executive Offices
MARTINSVILLE, VIRGINIA



Enjoy your next meal in the quiet, relaxing atmosphere of **THE SILO RESTAURANT**. Charcoal steaks, Chicken in the Rough, breakfast, regular dinners, and seafoods of all kinds are the specialties of **THE SILO**. **THE SILO** offers private dining rooms for any size party or club group. Free delivery anywhere in Greenville is included in all orders of \$3.50 or more.



Miss Sylvia Hutto
Organist





Open twenty-four hours a day, **RIGGS HOUSE RESTAURANT** offers a complete menu ranging from short orders to full meals. Speedy service, fine food, a friendly atmosphere, and plenty of free parking are yours to enjoy at the **RIGGS HOUSE RESTAURANT**.



The life of your clothes is determined by the cleaning care you give them. Your clothes will have a longer life if you let **NEW DEAL CLEANERS** take care of your cleaning needs and problems. Compare these outstanding features offered by **NEW DEAL**: pick-up and delivery service, personalized service, and one day service upon request. Your complete satisfaction comes first with the personnel of **NEW DEAL CLEANERS**.

Long a favorite place to shop for campus fashions, **THE COLLEGE SHOP** has just been remodeled to serve you better with the latest campus styles. Enjoy the same friendly service and the latest in campus wear at the "new" **COLLEGE SHOP**.



You can outfit the entire family in quality shoes from **LARRY'S SHOE STORE** at Five Points in Greenville. One visit to **LARRY'S** will convince you that their prices and quality cannot be beat.



The friendly salesmen at **LARRY'S** are willing to aid you in choosing the shoes you prefer from their full line of quality shoes.



Call on one of the following members of the **GREENVILLE ASSOCIATION OF ALLIED FLORISTS** the next time you need flowers. Use their FTD, Florists Telegraph Delivery Service. Call **JEFFERSON FLORIST**; **TYSON FLOWER SHOP**; **GREENVILLE FLORAL CO.**; or **COX FLORAL SERVICE**.

Located at Five Points, the heart of the downtown Greenville area, **MARY ANNE'S SODA SHOP** invites you to enjoy your next meal with them. **MARY ANNE'S** offers a menu including sandwiches or a full course meal. The next time you are shopping, stop at **MARY ANNE'S SODA SHOP** for good food at reasonable prices.





One call brings you all the Texaco fuel oils and kerosene you need. Texaco products are sold and distributed in the Greenville area by **W. O. MOORE**, Atlantic Avenue in Greenville.

For all your grocery needs, shop at **COZART'S SUPER MARKET**, 2105 Dickinson Avenue. **COZART'S** carries only top quality products. Plenty of free parking, friendly service, and low prices are yours at **COZART'S**.



Directed this year by Dale Blackwell and managed by Doug Crumpler, **THE COLLEGIANS**, now in their fourteenth year on the East Carolina campus, play for major dances on the East coast. Featuring a fifteen piece dance band and a five piece combo, **THE COLLEGIANS** have gained the reputation of "The Finest Band in the Tar Heel Land."



**The
Collegians**



Classical, Jazz, Opera, or Rock and Roll—regardless of your taste in music, **MUSIC ARTS** in Greenville is the place to go. In addition to a complete line of records, **MUSIC ARTS** is our shopping center for sheet music, musical instruments, hi-fidelity and stereo, and television.

No matter what the occasion may be, a gift of jewelry will be long remembered. Whether it is a watch for graduation or an exquisite diamond ring for that important day in your life, see the jewelry experts at **BEST JEWELRY COMPANY** in Greenville. Customer satisfaction comes first at **BEST**.



Top quality clothing for the entire family can be found at **BLOUNT-HARVEY COMPANY** — Greenville's family clothing store. Be in style for any occasion with clothes and accessories from **BLOUNT-HARVEY COMPANY**.



SMITH'S MOTEL invites visiting alumni to spend the weekend with them on their next visit to Greenville. You will enjoy the air-conditioned comfort and the convenience of television and telephones in each room. There is also a swimming pool for the enjoyment of every guest at SMITH'S MOTEL located on Memorial Drive in Greenville.

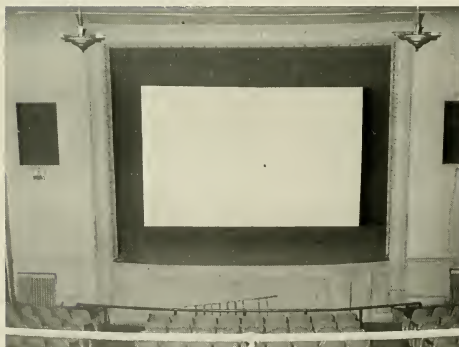

First with the latest in movie entertainment, the STATE THEATRE invites you to spend an evening enjoying a good movie. Take your next date to the STATE for an evening of relaxation, fun, and entertainment.

HOME SAVINGS AND LOAN ASSOCIATION of Greenville invites every college graduate to learn the facts about financing their new home with an approved home loan. Put your money to work for you by opening a savings account that is insured by the Federal Deposit Insurance Corporation.





Remember the one you love with a beautiful bouquet of flowers from INA'S HOUSE OF FLOWERS. INA'S HOUSE OF FLOWERS can answer any of your decorating problems. Call INA'S HOUSE OF FLOWERS, located on the Bethel Highway, for complete floral services.

Look your best for that next special occasion with cosmetics from MERLE NORMAN'S COSMETICS STUDIO located on East Fifth Street in Greenville. MERLE NORMAN'S carries a complete line of cosmetics and beauty aids to help you look your loveliest and to bring out your natural beauty.



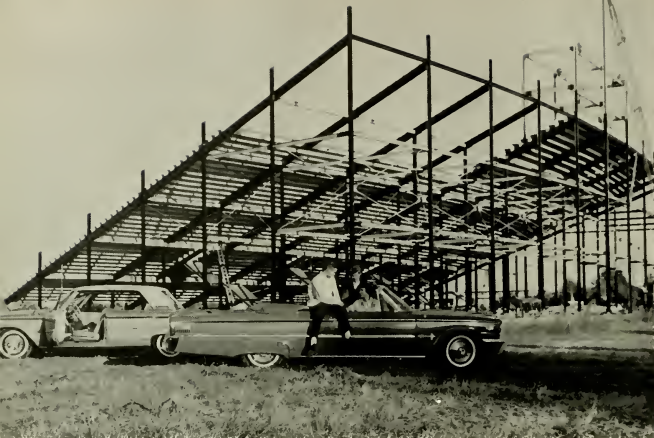

The new look for 1963—East Carolina's new Ficklen Memorial Stadium and these two lively ones from FORD. The ultimate in automotive engineering is evidenced in these two models—the Galaxie 300XL Convertible and the Galaxie Sedan. See all of the 1963 models, Galaxies, Falcons, Fairlanes, and Station Wagons, at **JENKIN'S MOTOR COMPANY** in Greenville.

Get a lively one—Get a Ford from **JENKIN'S MOTOR COMPANY**.



In addition to fifty-two air-conditioned rooms, **KENLAND MOTEL** has a swimming pool, shuffleboard court, and a putting green for the enjoyment of their guests. **KENLAND MOTEL** is a recognized member of Quality Courts. **KENLAND** welcomes those who may be traveling through Greenville, and invites you to enjoy your stay here.

The **WEST-END CIRCLE DRIVE IN** offers a complete menu ranging from short orders to full meals. Avoid the uptown traffic and enjoy a snack or meal in the comfort of your own car.



HUMBLE OIL AND REFINING COMPANY



Located on East Fifth Street, across the street from the College, **EDWARD'S ESSO STATION** invites you to stop in and fill up with dependable Esso gasoline and other Esso products. **EDWARD'S** invites you to always stop at the ESSO sign, the world's first choice in petroleum products.



Esso Heating Oil is a premium quality heating oil—at no extra cost. You can't buy better and you get the protection of "Watchdog" Oil Heat Service. **CARAWAN OIL COMPANY** is Greenville's distributor for Esso Heating Oil, Esso Oil Burners, and Esso Automotive Gasolines.

For fast, courteous service and dependable Esso products, stop at **CARROW'S ESSO SERVICE** at 100 East Tenth Street in Greenville. **CARROW'S** is equipped to give you fast, efficient service and to make minor automotive repairs.



ESSO – The World's First Choice



You can rest assured that your prescription is filled accurately if you take it to **BEDDINGFIELD PHARMACY**. **BEDDINGFIELD'S** offers complete fountain service, plus a full line of cosmetics, novelties, and notions.



Whether you are looking for school supplies or furnishing a complete office, the latest in school and office supplies and equipment can be found at **CAROLINA OFFICE EQUIPMENT COMPANY**. This local firm is the supplier for a complete line of Underwood and Gestetner office machines and invites you to take advantage of their modern office planning service.

Serving all Eastern Carolina, **BELK-TYLER COMPANY** is your one-stop family department store. You can outfit the entire family at **BELK-TYLER'S**. **BELK-TYLER'S** has the most complete men's department in Greenville.



BELK-TYLER'S offers the coed the latest in sports fashions in their modern second-floor ladies' department.



Before you make any repairs on your home, see H. L. HODGES AND COMPANY for the latest in hardware and hardware supplies. H. L. HODGES is also the place to go for the most modern line of sporting equipment. Come in and see the latest line of shotguns, rifles, fishing equipment, and equipment for any sporting activity.

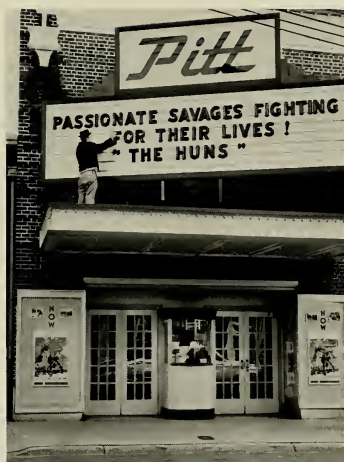

For an evening of fine movie entertainment, take your next date to East Carolina's entertainment headquarters, the PITT THEATER. The PITT carries only the best from the movie world and invites you to spend an enjoyable evening with them.

Fashion-conscious young men shop at STEINBECK'S—Greenville's style center. STEINBECK'S has the latest in men's fashions and stands ready to assist you in making your choice.



"Experienced Insurance Service" for Fire, Casualty, Marine, and Life Insurance—for information call **WILLARD AND WEBB INSURANCE AGENCY**. **WILLARD AND WEBB** is your Independent Insurance Agent in Greenville.



Every man knows the importance of keeping well groomed. **STOKES-HUDSON BARBER SHOP** keeps this fact in mind every time you come in for a haircut. **STOKES-HUDSON** has five experienced barbers to give you the fast, efficient service you expect.



Planning a party? Be sure to include several cartons of the drink for modern people. Think young and enjoy the light refreshing taste of Pepsi-Cola—now in half quarts too.

Bottled and distributed by the **PEPSI-COLA BOTTLING COMPANY** of Greenville.



Specializing in the needs of the college student, **TAFF OFFICE EQUIPMENT COMPANY** carries a complete line of greeting cards, stationery, school and office supplies, and typewriters.



Music, news, and weather—**WOOW** Radio in Greenville brings you the latest in all three. Keep your radio set to 1340 on your radio dial for the Wonderful World of **WOOW**.

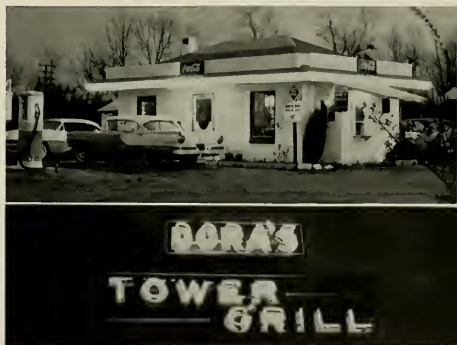

"You are a stranger here but once" at **DORA'S TOWER GRILL**. A long-time favorite of the college set, **DORA'S** offers a complete menu ranging from short-orders to full meals. Stop often and enjoy meeting your fellow students at **DORA'S**.



The relaxing and comfortable atmosphere at the **CINDERELLA RESTAURANT** will make your meals more enjoyable. Choose from their menu of choice Western steaks, seafoods, and pizzas. The **CINDERELLA** also offers two large dining rooms for dinner parties, and fraternity or sorority meetings.

You can depend on the experts at **COX ARMATURE WORKS, INC.** for complete automotive electrical repairs. **COX** will repair or exchange generators, starters, and voltage regulators. For fast, efficient service, take your car to **COX ARMATURE WORKS, INC.**



Be among the best-dressed men on campus—see the latest in men's fashions at **COFFMAN'S MEN'S WEAR** in Greenville. You can rest assured that you will look your best in clothes from **COFFMAN'S MEN'S WEAR**.



Let your money start working for you—open an insured savings account at **WACHOVIA BANK AND TRUST COMPANY**. Your savings will earn more under **WACHOVIA'S** Daily Interest Plan. **WACHOVIA BANK AND TRUST COMPANY** offers complete banking services and is a member of the Federal Deposit Insurance Corporation and the Federal Reserve System.



Open from 7:00 a.m. until 11:00 p.m. seven days a week, including holidays, the **MIGHTY MIDGET** is the place to shop for your food and grocery needs. Parking is never a problem at the **MIGHTY MIDGET** located on Highway 264 By-pass away from uptown traffic congestion.

First the clock . . . then the plant —

When a customer bought 100 cigars from the wholesale grocery firm of H. Cone & Sons in 1870, he received a handsome clock. Some of these clocks are still ticking away. In addition to selling cigars and groceries for their father, Moses and Caesar Cone sold cotton plaids. Seeing a great future in fabrics, they started the Cone textile enterprises as a selling and commission house in 1891. They built the original manufacturing plant in 1896.

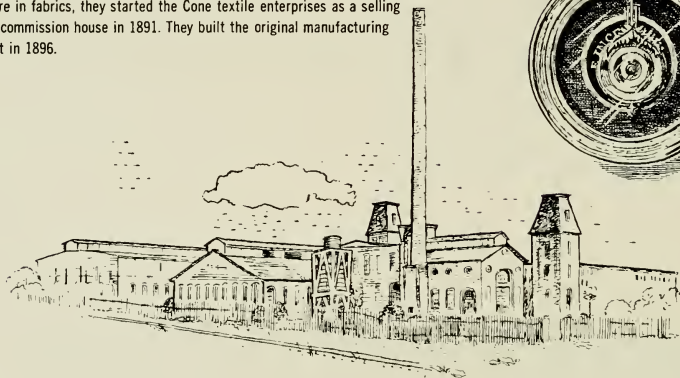
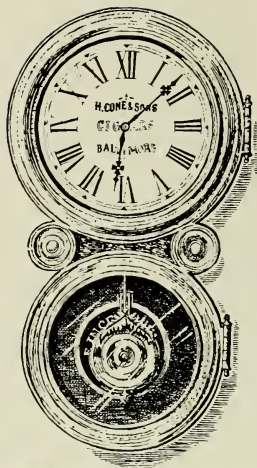

What of Cone Mills Today?

From these small beginnings has come one of the world's largest and most progressive textile firms. With 18 plants employing almost 13,000 men and women, Cone Mills today is the world's largest producer of corduroys, denims and flannels. Its modern printing and finishing operations are turning out a host of other fashion-right fabrics. Cone through its research and development activities is constantly seeking better ways to make better materials.

Examples of Cone firsts in this country are the new, popular stretch denims and corduroys.

To maintain its high standards, our company needs young people with initiative and intelligence. Cone Mills offers opportunities in four areas . . . production, administration, sales and research. Would you be interested in joining such a progressive organization? Write Industrial Relations Department, Cone Mills Corporation, Greensboro, N. C.

CONE MILLS CORPORATION

"Where fabrics of tomorrow are woven today."

EXECUTIVE OFFICES
Greensboro, N. C.

FINISHING PLANTS
Carlisle & Greenville, S. C.
Greensboro & Haw River, N. C.

MANUFACTURING PLANTS—Avondale, Cliffside, Greensboro, Forest City, Salisbury, Pineville, Reidsville, Gibsonville, Haw River and Hillsboro in North Carolina. Greenville in South Carolina.





Enjoy seafood at its finest at **CLIFF'S OYSTER BAR**. **CLIFF'S** has oysters—steamed or fried—plus fried shrimp and delicious T-Bone Steaks. Located on the Washington Highway, **CLIFF'S OYSTER BAR** is open from 4:30 to 11:00 p.m. Sunday through Friday, and from 4:30 to 12:00 p.m. on Saturday.



With a meal, with a snack, or just by itself—Royal Crown Cola is refreshing every time. Royal Crown Cola is bottled and distributed in this area by the **ROYAL CROWN BOTTLING COMPANY** of Greenville.



We extend hearty congratulations to the Class of 1963 and sincerely hope that Greenville will always be remembered as a city of friendly, hospitable people who extend to each and all a hearty welcome to visit with us often.

CITY OF GREENVILLE
GREENVILLE CHAMBER OF COMMERCE

Quality you can count on...



Among the Liggett & Myers brands there is a quality cigarette to satisfy every taste... filter, non-filter or menthol. The uniform high quality of these fine cigarettes accounts for their world-wide popularity.

Photo Arts Studio



Fred Robertson
Assistant Manager



Gilbert L. Windham
Manager



Rufus Freeman

Official Buccaneer Photographers

Located at 224 East Fifth Street, PHOTO ARTS STUDIO serves as the focal point of portrait and commercial photography for East Carolina College.



Olive Gordon, Color Artist



Tom Doe



Grace Hales

Staff . . .



Phil Helms



Tom Houston



Tom Reese



Gene Saunders



Johnny Spell



Frank Trent



Bruce Whitaker



You are invited to stop in at the **VARSITY** and select your favorites from its menu. With meals ranging from sandwiches to full-course meals, the **VARSITY** is also noted for its two Italian specialties — pizza and spaghetti.



Your clothes will be clean and ready in just one hour at **ONE HOUR MARTINIZING**. The convenient location at 111 East Tenth Street makes **ONE HOUR MARTINIZING** easily accessible from the College and the Greenville business area. A drive-in window and large off-street parking lot are also available for your convenience.

Homer Ball, Ball Studio, Goldsboro, N. C. — All Color; 429.
Vaughn Gwyn — 4-3; 5; 33; 80-3.

East Carolinian — 98-3; 102-4; 179; 320; 321-3, 354-1.

Joe Waldrop — 82-2; 325.

United States Marine Corps — 68-3, 4, 5.

Walter C. Faulkner — 92-3; 401-2.

John W. Garriss — 112; 115; 116-1; 373-1, 2; 401-3.

Gilbert Windham — 119-4.

Ronnie Neal — 401-4.

Goldsboro News Argus — 102, 2, 3.

J. Walter Thompson Company, New York, N. Y. — 448.

Tom Doe — Portraits, Advertisements, Basketball action: 51-2; 4, 5; 52-2, 3, 5; 54-3; 81; 87-4; 92-2; 93; 95; 98-2; 102-1; 103; 104-6; 105-1, 2, 4; 116-3, 4; 117; 118; 119-1, 2, 3; 120-1; 162-164; 168; 173; 174-2; 176-178; 183-3, 4; 188; 298-1, 3; 299-3, 4; 305-3, 4; 307; 309-1, 2; 310; 314-3, 4; 344; 345-3, 4; 346-1, 2; 347-348; 352; 354-3, 4; 356-375; 363; 365-1; 369-2, 3; 371-1, 2; 375-1; 377-1, 2, 3; 379-1, 2, 3; 385-1; 393; 397-1, 3; 399; 407-2, 4; 417-2; 418.

Fred Robertson — Buccaneer Citations, Minor Division Pages, Football action, Musical groups, Basketball action: 4-1, 2; 10; 30-1, 3, 4; 33-48; 50; 51-1, 3, 6; 52-1, 4; 53-1, 2, 7; 54-1, 2, 4, 5, 6; 56-1, 2, 3; 57-3, 4; 58-60; 61-1, 3, 4; 62-67; 68-1, 2; 69-71; 76-77; 80-1, 2; 85; 87-1, 4; 89-1, 3; 90-1; 91-1, 2, 4, 5; 92-1, 4; 94-5; 97; 98-4; 99-101; 102-5; 104-1, 5; 105-3; 106; 108; 110-111; 116-2; 120-2, 3, 4; 122-124; 126-128; 129-1, 2; 130-1; 2, 3; 131-2; 133-1, 4; 135-2, 3; 142-148; 165-167; 171; 174-1; 181-182; 272; 298-2, 4; 299-1, 2; 300-301; 302-1, 2; 303; 304-1, 2; 306-1, 2; 308-1, 2; 309-3, 4; 313-314; 318; 320-1, 2; 322-324; 326-341; 345-1, 2; 346-3, 4; 350-351; 354-2; 355-2, 3; 358; 365-3; 367-3; 369-4; 371-3; 373-3, 4; 375-2; 377-4; 379-4; 381; 387-1, 2; 389-1, 2, 4; 391; 395-3, 4; 397-2; 401-1; 403-1; 495; 407-1, 3; 409; 411; 413-3; 415; 423-2, 6; 428-2, 3; 499-5; 450-1; 463; 464.

Rufus Freeman — Basketball action: 30-2; 56-4; 57-1, 2; 61-2, 5; 78-79; 82-3, 4; 86; 87-2, 3; 88; 89-2; 90-2, 3; 91-3; 94-1, 2, 3; 98-1; 129-3, 4; 130-4; 131-1, 3, 4; 132; 133-2, 3; 134; 135-1, 4; 138-141; 175; 180; 183-1, 2; 302-3, 4; 304-3, 4; 305-1, 2; 306-3, 4; 308-3, 4; 314-1, 2; 316; 355-1, 4; 359; 362; 365-2; 369-1; 375-3; 385-2, 3, 4; 413-1; 417-1; 423-1, 3, 4, 5.

Exclusive of portraits, first number indicates page; number(s) after dash indicate location on page numbering from left to right and top to bottom of page.



Photo by Dr. Sam T. White II

General Index

—A—

| | | | | | | | |
|---------------------------|---------------|-------------------------------------|----------|-------------------------|----------|------------------------------|----------|
| Abbott, James E., Jr. | 250 | Anderson, Phillip D. | 189 | Baker, Dr. George | 16 | Bateman, W. E., III | 232 |
| Abbott, Linville F. | 250 | Anderson, Ralph E. | 273 | Baker, James F. | 273 | Batten, James W. | 16 |
| Abcrathy, Silas H. | 189 | Anderson, William C. | 232 | Baker, Capt. Jay E. | 16 | Batten, Reba L. | 232 |
| Abner, Carolyn L. | 250 | Andrew, William G. | 250 | Baker, Joy L. | 250 | Bauman, Hilda K. | 274 |
| Adams, Allen M. | 232 | Andrews, Fredericka | 250 | Baker, Judy B. | 190 | Baum, Walter G. | 191 |
| Adams, Carolyn L. | 232 | Andrews, Jane M. | 189 | Baker, Kathleen A. | 250 | Baxley, Cora S. | 191 |
| Adams, Carolyn L. | 232 | Andrews, Jay B. | 273 | Baker, Lynda D. | 273 | Baxley, Sandra J. | 191 |
| Adams, Douglas E. | 273 | Andrews, Linda J. | 232 | Baker, Mary A. | 232 | Baxter, John R. | 191 |
| Adams, Francis R., Jr. | 16 | Andrews, Lynda E. | 273 | Baker, Rita W. | 232 | Baynor, Gene C. | 232 |
| Adams, John M. | 250 | Andrews, Randall F. | 250 | Baker, Robert H., III | 250 | Beach, Earl E. | 16 |
| Adams, Louise | 16 | Andrews, Sandra G. | 273 | Baker, Ruth A. | 250 | Beacham, Mary L. | 251 |
| Adams, Vivian | 232 | Ange, Elton R., Jr. | 232 | Baldwin, Anna L. | 251 | Beal, Larry A. | 251 |
| Adcock, Edna R. | 232 | Ange, Robert L. | 386, 189 | Baldwin, Donald M., III | 251 | Beal, Larry M. | 251 |
| Adcock, Sherwood L. | 189 | Angelo, Joseph | 273 | Baldwin, Sarah C. | 257 | Beaman, Ernest H. | 274 |
| Adcox, Virginia C. | 232 | Angula, Linda J. | 250 | Ballance, Bonnie D. | 257 | Bearden, Janet R. | 274 |
| Akins, Francis A. | 189 | Anstadt, Robert D. | 250 | Ballard, Linda D. | 251 | Bearden, Johnny C. | 251 |
| Akins, Margaret A. | 412, 364, 232 | Annis, Dorothy W. | 232 | Ballard, Margaret R. | 251 | Beasley, Fatsy R. | 274 |
| Aiken, Diane F. | 250 | Anthony, James T., III | 273 | Ballaw, Ruby J. | 251 | Beasley, Wiley B. | 274 |
| Ainsfield, Irwin J. | 250 | Apple, James K. | 394, 273 | Banks, Dennis E. | 251 | Beavers, Jane M. | 274 |
| Alafoginis, Peter G. | 250 | Aquanymphs | 298 | Banks, Dianne R. | 190 | Beck, Carolyn V. | 366, 232 |
| Albertson, Linda C. | 232 | Aran, Patricia A. | 376, 250 | Banks, Eugene G. | 273 | Beck, Margaret C. | 251 |
| Albritton, Gene | 250 | Armstrong, Linda G. | 370, 232 | Banks, Marie C. | 273 | Beckton, George F. | 251 |
| Alderson, Josephine C. | 273 | Armstrong, Patricia A. | 273 | Baptist Student Union | 344 | Bedingfield, James A. | 274 |
| Aldridge, Carol E. | 232 | Arnold, Iell R. | 189 | Barker, Ann R. | 273 | Beddoe, Elizabeth T. | 376, 191 |
| Aldridge, John M. | 388, 250 | Arnold, Mildred J. | 250 | Barber, William L. | 251 | Behr, John D. | 274 |
| Aldridge, Santa Lee | 189 | Arnold, Stanley G. | 190 | Barbosa, Randolph | 273 | Behr, Lawrence V. | 251 |
| Alexander, Mary S. | 273 | Arrowood, Amber D. | 273 | Barbour, Carolyn P. | 273 | Bclair, Roy B. | 232 |
| Alexander, Michael J. | 16 | Art Club | 298 | Barboar, Edsel T. | 190 | Belche, Judith F. | 421, 191 |
| Alexander, Robert S. | 250 | Arthur, Thomas E. | 273 | Barca, Barbara G. | 366, 232 | Bel, Clara B. | 232 |
| Alexander, Rudolph | 14 | Asbell, Jacqueline H. | 190 | Barclay, Norman D. | 396, 232 | Bel, Helen J. | 191 |
| Allard, Glenda R. | 404, 250 | Ashey, Nadeen L. | 412, 232 | Barclay, James G., Jr. | 273 | Bel, Jean | 252 |
| Allard, James B. | 384, 232 | Aschewitz, Brenda A. | 250 | Barclot, James O. | 251 | Bel, John S., Jr. | 274 |
| Allard, Murray M. | 414, 189 | Askew, Charles E. | 273 | Barclot, Janet R. | 273 | Bel, Lawrence L. | 274 |
| Allard, Stephen V. | 250 | Askew, Norman E. | 250 | Barfield, Patrick W. | 273 | Bel, Phyllis E. | 252 |
| Alkazin, David M. | 273 | Askew, Preston B. | 250 | Barham, Joyce F. | 251 | Bel, Sadie R. | 16 |
| Allegood, Addie M. | 189 | Askew, Rosa M. | 250 | Barker, Lynwood W. | 273 | Bel, Sandra K. | 274 |
| Allen, Alice J. | 273 | Association for Childhood Education | 299 | Barlow, Helen R. | 190 | Brillmy, John P. | 274 |
| Allen, Anne F. | 421, 189 | Atkinson, John C., Jr. | 232 | Barlow, Walter D. | 414, 190 | Brodar, Jane | 252 |
| Allen, Arthur, Jr. | 250 | Atkinson, Lois | 232 | Barnes, Carolyn J. | 251 | Benfield, William J. | 274 |
| Allen, Barbara G. | 250 | Atkinson, Pamela G. | 250 | Barnes, Carolyn S. | 232 | Bennouyal, Pierre | 232 |
| Allen, Betty S. | 273 | Aulbert, Linda K. | 273 | Barnes, Eddie D. | 273 | Bennett, Bryan L. | 398, 232 |
| Allen, Beverly J. | 250 | Austin, Dawn E. | 370, 191 | Barnes, Elizabeth C. | 273 | Bennett, David G. | 191 |
| Allen, Brenda C. | 250 | Austin, William R. | 273 | Barnes, Gene C. | 251 | Bennett, Elizabeth A. | 421, 232 |
| Allen, Brenda L. | 189 | Autry, Louis A. | 232 | Barnes, James D. | 251 | Bennett, Jayne C. | 191 |
| Allen, Carolyn J. | 189 | Autry, William S. | 273 | Barnes, Jane M. | 251 | Bennett, Melville A. | 192 |
| Allen, Ebern E. | 250 | Autry, Sandra F. | 190 | Barnes, Kenneth T. | 232 | Benson, James L. | 232 |
| Allen, Margaret A. | 250 | Avery, William J. | 273 | Barnes, Mary C. | 273 | Benson, Jimmy C. | 232 |
| Allen, Nancy L. | 273 | Avert, Kenneth G. | 250 | Barnes, Minnie L. | 273 | Benson, John O. | 252 |
| Allen, Robert D. | 273 | Avera, Margaret H. | 378, 250 | Barnes, Perry D., Jr. | 251 | Benson, Lynwood E. | 386, 274 |
| Allen, Russell F. | 273 | Averette, Barrie W. | 386, 232 | Barnes, Richard C. | 251 | Benson, Patricia | 16 |
| Allen, Shelby D. | 189 | Averette, Larry M. | 232 | Barnett, Richard P. | 274 | Bentley, Janice T. | 378, 252 |
| Allen, Susan K. | 250 | Avery, Benjamin K. | 190 | Barnhill, Carolyn N. | 274 | Benton, Jacci | 252 |
| Allen, Walker L., Jr. | 186 | Avery, Dorinda D. | 273 | Barnhill, Donny V. | 232 | Benton, Sallie A. | 252 |
| Allen, Warren K. | 232 | Avery, Harry B. | 250 | Barnhill, Edith H. | 191 | Berg, Judith A. | 274 |
| Alley, Larry W. | 250 | Ayers, Brenda K. | 250 | Barnhill, John T., Jr. | 251 | Bernhardt, John C. | 274 |
| Allgood, Greta J. | 273 | Ayers, Dais M. | 273 | Barrett, Agnes | 112 | Berrier, Judith A. | 274 |
| Allgood, Hilda R. | 250 | Ayscue, Judy C. | 250 | Barrett, Bebe V. | 191 | Berry, James W. | 192 |
| Allgood, Steve H. | 250 | Ayscue, Patricia A. | 190 | Barrett, Carol L. | 368, 191 | Berry, Reggie C. | 232 |
| Alinson, Nancy B. | 273 | Bach, Gary F. | 273 | Barrett, Joseph R. | 274 | Berry, Sharon K. | 274 |
| Alison, James R. | 232 | Bachman, Joseph S. | 16 | Barrett, Katherine E. | 191 | Best, Linda C. | 252 |
| Althbrook, Leland L., Jr. | 189 | Bacon, Lee H. | 416, 232 | Barrett, Vicki L. | 251 | Best, Nannie S. | 378, 192 |
| Althbrook, Wilbur R., Jr. | 273 | Badehop, Pat A. | 273 | Barrow, Clifford J. | 251 | Bett, Robert B. | 274 |
| Alpha Delta Pi | 364 | Badergeth, Judith C. | 190 | Barrow, Edward L. | 251 | Biesacker, Ronda A. | 274 |
| Alpha Delta Tau | 414 | Bagnett, Judy L. | 421, 189 | Barrow, Eve H. | 274 | Biggs, Bruce A. | 274 |
| Alpha Epsilon Pi | 360 | Bagley, I. Trotter | 250 | Barrow, Ralph E., Jr. | 274 | Biggs, Judy L. | 422, 232 |
| Alpha Omicron Pi | 360 | Bagnall, Earle E. | 273 | Barrow, William A. | 274 | Biggs, Rittle J. | 232 |
| Alpha Phi | 368 | Bagwell, Timothy B. | 273 | Barton, Cheryl L. | 274 | Biggs, Steven L. | 274 |
| Alpha Phi Omega | 406 | Bailey, Arthur M., Jr. | 190 | Basnight, Della | 274 | Billings, Charly R. | 368, 252 |
| Alpha Xi Delta | 370 | Bailey, Bettie J. | 232 | Basnight, Ellen V. | 251 | Billings, Kathryn C. | 364, 252 |
| Alston, Ruby L. | 189 | Bailey, Donald E. | 16 | Basnight, Georgetown | 251 | Bing, Kenneth L. | 414, 16 |
| Aman, Gene T. | 232 | Bailey, Glenn A. | 190 | Basnight, Rebecca A. | 361, 191 | Bingham, Donna A. | 372, 252 |
| Ambron, Ravonda | 250 | Bailey, James W., Jr. | 250 | Bass, Bonnie D. | 274 | Bisler, William M. | 274 |
| Amos, Walter S., Jr. | 250 | Bailey, Otis T. | 392, 273 | Bass, Carol J. | 274 | Bishop, Gwendolyn L. | 274 |
| Amis, Walter S. | 250 | Bailey, Reynolds C. | 273 | Bass, Edgar L., Jr. | 368, 251 | Bishop, James G. | 232 |
| Ammler, Carl A. | 273 | Bailey, Sanford W. | 232 | Bass, Emma D., Sr. | 191 | Bisette, Brenda F. | 274 |
| Amos, Dexter E. | 273 | Bailey, Sharon A. | 232 | Bass, Frances L. | 274 | Bissinger, Richard T. | 191 |
| Anders, Melba A. | 378, 250 | Bailey, Shellie D. | 232 | Bass, Judith C. | 274 | Bizzell, Robert C. | 192 |
| Anders, Olivia | 250 | Bailey, Sue L. | 422, 190 | Bass, Leana R. | 274 | Black, Sandra K. | 192 |
| Anders, Willie C. | 189 | Bailey, Sylvia R. | 273 | Bass, Lida F. | 274 | Blackburn, Larry M. | 252 |
| Anderson, Carolyn J. | 250 | Bailey, Thomas L. | 250 | Bass, Mary S. | 251 | Blackley, Connie L. | 274 |
| Anderson, Charles C. | 250 | Bailey, William W. | 250 | Bass, Portia F. | 251 | Blackley, Laverne R. | 368, 192 |
| Anderson, Clifton E. | 273 | Bailey, Wilma F. | 372, 190 | Bass, Richard W. | 251 | Blackwell, Annote | 192 |
| Anderson, Ernest Y. | 189 | Bain, Nicki S. J. | 372, 250 | Bass, Sandra L. | 251 | Blackwelder, Charles R. | 232 |
| Anderson, George F. | 250 | Baird, Kathryn A. | 250 | Patchlor, Barbara J. | 191 | Blackwell, E. Norman | 232 |
| Anderson, Johnny Y. | 232 | Baker, Betty J. | 273 | Bateman, Dorinda P. | 251 | Blackwell, Melbourne D., Sr. | 192 |
| Anderson, Linwood R. | 250 | Baker, Emily J. | 273 | Bateman, Glendora | 274 | Blackwell, Melbourne D., Jr. | 402, 192 |
| Anderson, Louis D. | 273 | | | Bateman, Robert M. | 398, 232 | Blake, Amelia V. | 421, 192 |

—B—

| | | | | | | | |
|-------------------------|----------|-----------------------|-----|----------------------------|---------------|---------------------------|---------------|
| Blake, Paul R. | 274 | Bridgeman, Sherion L. | 275 | Bryant, Martha A. | 275 | Capel, Gladys A. | 253 |
| Blanchard, Charles W. | 252 | Bridges, Ben | 17 | Bryant, Rosa F. | 275 | Capps, Betsy L. | 275 |
| Blanchard, Dinah J. | 252 | Bridges, Blannie P. | 275 | Buccanero Sports Car Club | 299 | Capps, Frank A. | 253 |
| Black, Janet E. | 252 | Bridges, David C. | 252 | Buccanero Staff | 336 | Cararamana, Marlene S. | 253 |
| Black, Surl A. | 412, 192 | Bridges, Helen R. | 252 | Buck, Eddie A. | 386, 194 | Carawan, Betty A. | 368, 234 |
| Blackship, Judy A. | 274 | Bridges, Tomrav W. | 252 | Buck, James A. | 253 | Carawan, Leiland W. | 253 |
| Flanks, Elvie C. | 192 | | | Buck, Susan A. | 275 | Carawan, Lewis S. | 275 |
| Blanks, Joseph A. | 252 | | | Buck, William H. | 275 | Catman, Mary E. | 253 |
| Blann, Irma L. | 192 | | | Buckless, Virginia L. | 253 | Carmichael, Gayle J. | 253 |
| Blanton, Howard A. | 252 | | | Buckley, George E. | 275 | Caroon, Nathan A. | 234 |
| Blanton, James C. | 384, 252 | | | Buckner, Ronald H. | 275 | Carr, Charles B. | 253 |
| Blinson, Patricia S. | 252 | | | Buie, Donald N. | 253 | Carr, Donald L. | 419, 253 |
| Biles, Ruth | 16 | | | Bullard, Bettie H. | 194 | Carr, Jeanne P. | 253 |
| Bizard, Joyce A. | 368, 232 | | | Bullard, Jackie F. | 421, 233 | Carr, John G. C. | 253 |
| Blythe, Chester E. | 274 | | | Bullard, Thomas W., Jr. | 253 | Carr, Lily R. | 18 |
| Blythe, Margaret E. | 370, 232 | | | Bullard, Walter M. | 253 | Carr, Wendell L. | 18 |
| Blythe, Marlene E. | 274 | | | Bullock, George M. | 253 | Carraway, Leafie A. | 275 |
| Blood, Edward J. | 192 | | | Bullock, Jacqueline O. | 233 | Carraway, Virginia M. | 253 |
| Bloodright, Juanita L. | 274 | | | Bullock, Louise C. | 17 | Carroll, Elizabeth | 234 |
| Robbitt, Joan F. | 374, 232 | | | Bullock, Marvin F. | 233 | Carroll, Linda S. | 253 |
| Bobb, Nancy J. | 274 | | | Bumgarner, David T. | 253 | Carroll, William W. | 386, 195 |
| Bobbit, Jack P. | 274 | | | Bunch, Marilyn K. | 275 | Carson, Linda S. | 253 |
| Bobersky, Richard M. | 192 | | | Bundy, Ola M. | 233 | Carter, Carole B. | 253 |
| Bock, Margaret A. | 252 | | | Bunn, Linda D. | 275 | Carter, Ed J. | 13, 18 |
| Bodner, George R. | 252 | | | Bunn, Ralph H., Jr. | 275 | Carter, Elaine J. | 275 |
| Bogate, John A. | 274 | | | Bunting, Jerry D. | 275 | Carter, Helen C. | 374, 195 |
| Bolen, Hugh B. | 192 | | | Bunting, Norman W. | 253 | Carter, Herbert | 18 |
| Bolling, James E., Jr. | 252 | | | Bunting, Polly L. | 378, 233 | Carter, Lelia M. | 275 |
| Bond, Austin D. | 16 | | | Burdette, Sally M. | 194 | Carter, Michele R. | 275 |
| Bone, Roy H., Jr. | 252 | | | Burgess, David S. | 194 | Carter, Norman J., Jr. | 275 |
| Boner, Lana L. | 192 | | | Burgess, E. Kaye | 233 | Carter, Paul W., Jr. | 253 |
| Bonner, Micajah M. | 233 | | | Burke, David A. | 408, 233 | Carter, Robert | 18 |
| Booker, Thomas | 274 | | | Burkhead, Harris J. | 275 | Casery, Benjamin H., Jr. | 411, 234 |
| Boone, Martha G. | 274 | | | Burnett, George M. | 275 | Casery, Carol F. | 253 |
| Boone, Robert L. | 16 | | | Burney, Betty L. | 253 | Casery, Linda K. | 254 |
| | | | | Burris, Donald R. | 106, 194 | Casery, Peggy M. | 234 |
| Borthwick, Don R. | 274 | | | Burris, Elizabeth R. | 421, 253 | Cash, Betty L. | 234 |
| Bostie, Brenda E. | 274 | | | Burris, Joy H. | 370, 194 | Cash, Patricia J. | 254 |
| Boswell, Sara P. | 274 | | | Burris, Malcolm L. | 419, 400, 194 | Cash, Peggy M. | 234 |
| Boteler, Edward M., Jr. | 192 | | | Burris, Richard D. | 194 | Cash, Richard H., Jr. | 195 |
| Botford, Raymond H. | 274 | | | Burris, Susie S. | 194 | Cash, Ted L. | 275 |
| Boucher, Robert P., Jr. | 252 | | | Burroughs, Charles B., Jr. | 378, 234 | Cass, Robert C. | 275 |
| Boudine, Ralph M., Jr. | 252 | | | Burroughs, Diane F. | 253 | Cassick, Carol A. | 234 |
| Bowen, Tony R. | 233 | | | Burt, Judith L. | 253 | Castellon, Mary C. | 415, 234 |
| Bowers, Dan L. | 233 | | | Burton, Julian T. | 253 | Castellon, Rose W. | 275 |
| Bowers, Harold S., Jr. | 274 | | | Burton, William G. | 234 | Cates, Carolyn M. | 195 |
| Boxer, Calvin S., Jr. | 274 | | | Busby, Lynda J. | 368, 234 | Cates, Edith A. | 234 |
| Boxler, Charles J. | 274 | | | Buskirk, Patricia G. | 275 | Caulk, Myrie K. | 276 |
| Bowling, Patsy S. | 252 | | | Butcher, Charles W. | 253 | Caudill, Sue C. | 234 |
| Bowman, Juanita F. | 252 | | | Butler, James W. | 407, 11 | Caviness, Betty G. | 275 |
| Bower, Emily S. | 274 | | | Buller, Joe A. | 408, 194 | Cawman, Olin L. | 254 |
| Borer, Janice E. | 275 | | | Butler, Marck M., Jr. | 415, 194 | Cayton, Carl D. | 276 |
| Boyd, Brooly S. | 233 | | | Byam, Henry L., Jr. | 253 | Cayton, Elizabeth O. | 234 |
| Boyd, Carolyn C. | 233 | | | Byam, John H. | 386, 253 | Cayton, Estelle D. | 254 |
| Boyd, Elbert M., Jr. | 252 | | | Byam, Merrill H., Jr. | 386, 194 | Cayton, Lonnie M. | 234 |
| Boyd, Glenn T. | 193 | | | Byrd, Gerald L. | 194 | Chadwick, Vernon P. | 276 |
| Boyd, Jacky D. | 233 | | | Byrd, J. William | 18 | Chalk, Denise R. | 254 |
| | | | | Byrd, Larry D. | 186 | Challis, Patsy P. | 276 |
| Boyd, Patricia A. | 364, 233 | | | Byrd, Meredith L. | 275 | Chambliss, Diana | 276 |
| Boyd, Peggy S. | 233 | | | Byrd, Ronald D. | 194 | Champion, Donna L. | 276 |
| Boyd, Peggy W. | 17 | | | | | Chandler, Elizabeth J. | 368, 251 |
| Boyette, Glenda P. | 252 | | | | | Chandler, John C., Jr. | 276 |
| Boyette, Janice B. | 193 | | | | | Chandler, Judith L. | 254 |
| Boyette, Joseph G. | 233 | | | | | Chapman, Eddie G. | 251 |
| Boyette, Lynette | 233 | | | | | Chapman, Ganes C. | 276 |
| Boylan, Thomas P. | 275 | | | | | Chapman, Patricia | 276 |
| Boyle, Joseph L. | 252 | | | | | Chapman, Virginia S. | 195 |
| Bradbury, Victoria V. | 275 | | | | | Chappell, Robert H. | 251 |
| Bradley, David J. | 233 | | | | | Charles, Elizabeth J. | 276 |
| Bradley, Margaret K. | 275 | | | | | Charles, Jane T. | 234 |
| Bradley, Sandra W. | 233 | | | | | Charlton, Linda S. | 254 |
| Bradner, Cleveland | 275 | | | | | Charnash, Helen C. | 276 |
| Brake, Emily A. | 275 | | | | | Chauncey, Beatrice | 195 |
| Brady, Johnny T. | 275 | | | | | Chenoweth, Joseph A. | 276 |
| Brady, Johnny W. | 252 | | | | | Cherpe, Rita A. | 254 |
| Bramer, Otis W. | 252 | | | | | Cherry, Linda F. | 195 |
| Brandon, Dorothy | 233 | | | | | Cheshire, William E., Jr. | 417, 234 |
| Brandon, Elizabeth R. | 233 | | | | | Chestant, James W. | 118, 398, 195 |
| Brandon, Thomas C., Jr. | 275 | | | | | Cheston, Jesse P., Jr. | 195 |
| | | | | | | Chester, Leo P. | 195 |
| Brannon, Bobby G. | 275 | | | | | Chester, Sylvia L. | 234 |
| Brannon, Elizabeth K. | 376, 233 | | | | | Chi Beta Phi | 415 |
| Brannon, Oscar W. | 252 | | | | | Chi Omega | 372 |
| Brantley, Janice E. | 275 | | | | | Chiarensa, Anthony A. | 234 |
| Brantley, Roland C. | 190 | | | | | Childress, Bobby L. | 276 |
| Brantley, Sandra J. | 252 | | | | | Childress, Clarence G. | 398, 195 |
| Braxwell, Billy E. | 398, 233 | | | | | Chidolun, Hilda E. | 254 |
| Braxwell, Douglas G. | 233 | | | | | Chitman, H. Paul | 254 |
| Bray, Virginia D. | 275 | | | | | Chitty, Brenda K. | 254 |
| Brewer, Betty J. | 275 | | | | | Cho, Byung T. | 18 |
| Brewer, Donald L. | 417, 233 | | | | | Chrisman, Gary B. | 234 |
| Brewer, Hilda M. | 368, 233 | | | | | Christenbury, Nancy K. | 195 |
| Brewer, Linda E. | 275 | | | | | Christopher, Lina C. | 276 |
| Brewer, William J. | 233 | | | | | Chubola, Ronald T. | 276 |
| Brewster, L. F. | 17 | | | | | Churchill, Ana C. | 276 |
| | | | | | | Ciele K Club | 300 |



-C-

| | | | | | | | |
|--------------------------|----------|-------------------------|---------------|-------------------------|----------|--------------------------|----------|
| Clapp, Jerry D. | 251 | Comopolitan Club | 300 | Cubbedge, Frankie H. | 19 | Davis, Nannie E. | 277 |
| Clapp, Milton, III | 276 | Cotton, Mary A. | 276 | Culbrieth, Thomas C. | 235 | Davis, Peggy L. | 374, 235 |
| Clark, Anne D. | 18 | Cottlingham, Richard L. | 276 | Culligher, Louis A. | 235 | Davis, Susan Ann | 277 |
| Clark, Brenda J. | 193 | Cottle, A. Jay | 254 | Cullora, Ralph M. | 235 | Davis, Sandra Anita | 277 |
| Clark, Faye E. | 193 | Cotton, JoAnne | 276 | Culton, Kathryn D. | 255 | Davis, Sandra Taylor | 277 |
| Clark, John B. | 276 | Cotton, Kathleen H. | 276 | Cummings, George W. | 277 | Davis, Thomas L. | 198 |
| Clark, Joyce R. | 254 | Counts, Kathryn L. | 196 | Cummings, J. B. | 19 | Davis, Vera B. | 19 |
| Clark, Lorraine D. | 276 | Courtesy, Martha | 276 | Cummings, Jerry A. | 406, 197 | Davis, William T. | 255 |
| Clark, Mary L. | 254 | Coviello, Michelle E. | 254 | Cummins, Roma L. | 370, 235 | Dawson, C. C. | 19 |
| Clark, Myra G. | 234 | Covington, J. Nicole | 254 | Cuniff, William H. | 390, 235 | Day, Benjamin G. | 198 |
| Clark, Richard L. | 254 | Covington, Judith L. | 255 | Cunningham, Suzanne M. | 235 | De, Paul, Ray | 277 |
| Clark, Ruth C. | 234 | Cowell, Rebecca A. | 276 | Currie, Cecilia P. | 235 | Dean, Edna Marie | 198 |
| Clark, Thurman L. | 234 | Cowir, Joan E. | 276 | Currin, Gusie L. | 277 | Dean, Janet Marie | 198 |
| Clark, William H. | 254 | Cox, Betsy A. | 276 | Corrin, John C. | 277 | Dean, W. L. | 235 |
| Clarke, John R. | 18 | Cox, Beverly B., III | 235 | Currin, Juliana U. | 422, 197 | Deane, Brian C. | 255 |
| Clarke, Summie J. | 254 | Cox, Brenda C. | 276 | Curtis, Colan D. | 277 | Deans, Delano C. | 255 |
| Clay, Faye C. | 18 | Cox, Carol R. | 235 | Curtis, Robert E. | 406, 197 | Deans, Nancy S. | 277 |
| Clay, Howard B. | 18 | Cox, Charles N. | 276 | | | Deans, Rachel H. | 198 |
| Claybrook, Dorothy G. | 254 | Cox, Edna J. | 254 | | | Deans, Sidsa Marie | 374 |
| Cleveland, Sara P. | 254 | Cox, Henry C. | 254 | | | Deaton, Janice P. | 277 |
| Clifton, Susan R. | 234 | Cox, John C., Jr. | 196 | Dail, Eva S. | 235 | Deaton, Sandra Carol | 277 |
| Cline, Bill J. | 254 | Cox, Judith A. | 186 | Dail, Grace O. | 277 | DeBerry, Victor Ann | 366, 235 |
| Cline, Fred R. | 254 | Cox, Linda D. | 254 | Dail, Robbie N. | 277 | Dehnann, Danny K. | 277 |
| Cline, Harold W. | 276 | Cox, Lynda L. | 196 | Daley, Joan M. | 277 | DeBruhl, Carolyn F. | 412, 235 |
| Clymer, William J. | 276 | Cox, Lynn A. | 144, 196 | Daley, George D. | 255 | Debter, Ouida C. | 19 |
| Coates, James E. | 276 | Cox, Marion E. | 364, 234 | D'Ambrosio, Louis A. | 235 | Deegan, Jack D. | 255 |
| Coats, Rose M. | 276 | Cox, Norman | 254 | Dameron, Joseph R. | 277 | Delemarre, John K. | 277 |
| Cobb, Charles D. | 254 | Cox, Richard C. | 388, 234 | Dancy, William T. | 277 | DeLong, Margaret Ann | 255 |
| Cobb, Lester M., Jr. | 254 | Cox, Ronnie H. | 235 | Daniel, Betty B. | 235 | De Russo, Alfred M. | 277 |
| Cobb, Sandra C. | 195 | Cox, Roy S. | 254 | Daniel, Ruth C. | 235 | Delta Phi Delta | 408 |
| Cobb, Sandra L. | 234 | Cox, Samuel M. | 276 | Daniel, Sandra L. | 364, 197 | Delta Sigma Phi | 382 |
| Coble, Carolyn A. | 254 | Cox, Stanley W. | 235 | Daniel, William L., Jr. | 255 | Delta Sigma Pi | 400 |
| Coble, Mary E. | 254 | Cox, Thomas E. | 235 | Daniel, Willis J., Jr. | 197 | Delta Zeta | 374 |
| Cochran, Alice J. | 234 | Cox, Vivian A. | 235 | Daniels, Brenda J. | 255 | Dempsey, Audrey V. | 19 |
| Cochran, Mary C. | 254 | Cox, William B. | 415, 390, 196 | Daniels, Edward F. | 235 | Denning, Fred T. | 277 |
| Cochran, Randy C. | 276 | Court, Cassandra L. | 254 | Daniels, Edward L. | 277 | DeLong, Judy Faye | 235 |
| Cochran, William C. | 276 | Court, H. Frances | 415, 196 | Daniels, Frances | 19 | Dennis, Berkey | 277 |
| Cockman, Mary J. | 18 | Craft, James B. | 254 | Daniels, Herman B. | 277 | Dennis, Joyce Faye | 278 |
| Coeffield, G. W. | 276 | Craft, Rickey M. | 196 | Daniels, Jean G. | 197 | Dennis, Leila G. | 278 |
| Coghill, Betty V. | 196 | Craig, Judy L. | 276 | Daniel, John W. | 19 | Denton, Aileen Ruth | 255 |
| Coghill, Conrad C., Jr. | 254 | Crain, Jean D. | 276 | Danich, Linda C. | 368, 255 | Denton, Bobby Lee | 235 |
| Coker, Carolyn E. | 276 | Crain, Perk P. | 254 | Danich, Peggy J. | 372, 197 | Denton, Sandra J. | 372, 255 |
| Coker, Paul S., Jr. | 276 | Cramer, Robert E. | 19 | Daniels, William E. | 235 | Derole, Patricia Ann | 277 |
| Cole, Brian D. | 276 | Crawford, Charles R. | 277 | Darden, Sarah E. | 255 | Derrick, J. D. | 198 |
| Cole, Margaret L. | 254 | Cratch, Billie J. | 277 | Darden, Thomas S. | 235 | Derrick, Mildred E. | 19 |
| Cole, Walter E. | 276 | Crawatta, Julie J. | 376, 254 | Dar, Pam B. | 277 | Derrick, Mildred H. | 19 |
| Coleman, Barbara A. | 276 | Crawford, Clara F. | 378, 196 | Daugherty, Gaylord K. | 277 | DeShong, William E., Jr. | 278 |
| Coleman, Hubert A. | 18 | Crawford, Diane E. | 277 | Daugherty, Carol E. | 255 | DeVane, Elizabeth Anne | 368, 198 |
| Coleman, Judith R. | 276 | Crawford, Kay E. | 277 | Daugherty, Patricia | 19 | DeVorse, Louis | 19 |
| College Union | 310 | Crawley, Gloria J. | 235 | Daugherty, Stella | 19 | Dew, Brenda L. | 198 |
| Collier, Betty J. | 196 | Crawley, Ronald M. | 235 | Daugherty, Carolyn J. | 372, 277 | Dew, Lucille M. | 255 |
| Collier, Cara E. | 415, 196 | Crawley, Wesley V. | 408, 19 | Daughtry, Ronnie C. | 277 | Dewat, Thadys | 19 |
| Collier, Judith A. | 276 | Crawley, William C. | 197 | Davenport, Dana L. | 277 | Dewey, Charles A., III | 277 |
| Collier, William R. | 276 | Crayton, Daria G. | 254 | Davenport, Jane F. | 235 | Dexter, Charlotte W. | 416, 198 |
| Collins, William M. | 402, 254 | Crawford, Charles W. | 277 | Davenport, Michael S. | 277 | DiCamico, Lewis G. | 255 |
| Colston, William H., Jr. | 276 | Creech, Dennis L. | 197 | Davenport, Walter K. | 198 | Dickens, Donald C. | 235 |
| Coltrain, Mamie E. | 276 | Creech, Hubert A. | 197 | Daves, Betty L. | 277 | Dickens, Donna Y. | 412, 235 |
| Colwell, Brenda K. | 276 | Creech, Joseph C. | 277 | Daves, Patricia A. | 235 | Dickens, James B. | 278 |
| Combs, Carol A. | 276 | Creech, Lois C. | 255 | Davis, Patricia L. | 277 | Dickens, Marcyln R. | 19 |
| Combs, LeAnne | 366, 234 | Creech, Margaret A. | 197 | Davis, Avon D. | 255 | Dickerson, Lyman B. | 278 |
| Comer, Julia E. | 234 | Creech, William D. | 235 | Davis, Barbara J. | 277 | Dickerson, Rachel A. | 255 |
| Compton, Nancy G. | 368, 234 | Creegan, Faye M. | 422, 255 | Davis, Charles M. | 392, 235 | Dietz, Lee Calvin | 198 |
| Conder, Anne R. | 234 | Creekmore, Andrew T. | 277 | Davis, Curtis M. | 235 | Dilday, James Earl | 235 |
| Congleton, Betty | 19 | Creshaw, Linda A. | 277 | Davis, David R. | 19 | Dilday, Johnny C. | 278 |
| Congleton, Kenneth R. | 398, 234 | Creshaw, Marguerite V. | 19 | Davis, David W. | 235 | Dilday, Robert L. | 278 |
| Conn, Mary J. | 364, 254 | Crick, Nancy A. | 255 | Davis, Donald C. | 277 | Dillman, Elizabeth A. | 255 |
| Conner, Jean H. | 254 | Crews, Margaret M. | 277 | Davis, Edgar Q. | 235 | Dittmer, Arlene L. | 235 |
| Conners, Charles E., Jr. | 276 | Crocker, Vivian P. | 197 | Davis, Flora P. | 277 | Duguid, Frank S., III | 255 |
| Conrad, Marshall L. | 254 | Crippen, Gilbert W. | 255 | Davis, Graham J. | 19 | Dixon, Anne L. | 421, 235 |
| Conway, Judith L. | 276 | Crisp, Jean E. | 197 | Davis, Haywood M. | 235 | Dixon, Barbara C. | 255 |
| Cook, George A. | 421, 18 | Crisp, Liola F. | 255 | Davis, Ione M. | 255 | Dixon, Brenda L. | 255 |
| Cook, Wayne | 400, 276 | Crisp, Richard L. | 277 | Davis, James C., Jr. | 255 | Dixon, Calvert | 16, 19 |
| Cooke, Connie K. | 276 | Crisp, William F., Jr. | 235 | | | Dixon, Jackie B. | 235 |
| Cooke, Faye E. | 366, 196 | Crocker, Frances A. | 277 | | | Dixon, Melba Faye | 278 |
| Cooke, Gladys W. | 254 | Crocker, J. Thomas | 386, 235 | | | Dobson, Edith D. | 278 |
| Cooke, Olive H. | 404, 196 | Crocker, Sylvia A. | 277 | | | Dockery, Johnny Y. | 255 |
| Cookin, Alice F. | 276 | Croom, Anne C. | 277 | | | Dodson, George A. | 198 |
| Coom, John W. | 276 | Croom, Emily L. | 277 | | | Doe, Thomas B., III | 255 |
| Cooper, Bettie J. | 254 | Croom, Emory E., Jr. | 255 | | | Doherty, Gerald M. | 278 |
| Cooper, Mary L. | 276 | Croom, John R. | 255 | | | Domanski, Gary F. | 278 |
| Cooper, William C. | 276 | Cross, James L. | 396, 235 | | | Donald, Lana Margarette | 255 |
| Cope, Carol A. | 254 | Cross, Louis D. | 197 | | | Donat, Charlotte H. | 198 |
| Copeland, Henry L. | 196 | Cross, Stephen W. | 276 | | | Dormao, Barbara G. | 255 |
| Copeland, J. Winston | 276 | Crouse, Linda C. | 235 | | | Dorsey, Mary B. | 278 |
| Copeland, James K., Jr. | 254 | Crowder, Marvin L., Jr. | 197 | | | Dorsey, Neil E. | 255 |
| Copeland, Julia M. | 196 | Crowder, Richard W. | 277 | | | Doub, Linda Gray | 370, 255 |
| Copley, James L. | 196 | Crowell, Brenda D. | 372, 255 | | | Dougherty, Mabel | 19 |
| Copley, William M., III | 276 | Crowell, James K., Jr. | 235 | Davis, Janice F. | 235 | Douglas, George A. | 19 |
| Copple, Carl B. | 276 | Crump, James W. | 277 | Davis, Jean S. | 235 | Douglas, Keith John | 278 |
| Copple, Richard L. | 235 | Crump, Ronald W. | 277 | Davis, John B., Jr. | 19 | Dove, Joyce Lee | 198 |
| Corbett, Arthur G. | 276 | Crumpler, Charles P. | 255 | Davis, Joseph E., Jr. | 277 | Dowd, Carolyn Ann | 235 |
| Corbett, Diane | 276 | Crumpler, Edward H. | 406, 197 | Davis, Lillian F. | 235 | Dowd, Robert Edward | 278 |
| Corbett, Johnny N. | 196 | Crumpler, Katrien | 197 | Davis, Linda K. | 235 | Dowdy, Audrey Virginia | 278 |
| Corbett, Diane | 276 | Crutchfield, Faylis | 197 | Davis, Margaret Rose | 235 | Dowdy, Bybe Hollowell | 235 |
| Corn, Rita L. | 276 | Crutchlow, Ella S. | 422, 197 | Davis, Mary Hughes | 198 | Dowdy, Gary Joseph | 416, 199 |
| Cosby, Wayne M. | 196 | | | Davis, Mary Joho | 198 | Dowdy, Ronald Eugene | 255 |



| | | | | | | | |
|----------|-------------------------|----------|------------------------------------|----------|--------------------------|---------------|-----|
| 19 | Enory, Mel F. | 236 | Fleming, Ellen C. | 20 | Gainry, Granville F. | 257 | |
| 372, 199 | England, Carolyn R. | 404, 256 | Fleming, James D. | 200 | Gainry, Nellie H. | 201 | |
| 253 | Engle, Naome | 250 | Fleming, James L. | 20 | Gale, Linda R. | 376, 202 | |
| 258 | English, Carolyn Dale | 256 | Fletcher, Carolista C. | 200 | Gallagher, Sue G. | 404, 202 | |
| 255 | English, Mildred Louise | 200 | Fletcher, David B. | 200 | Galloway, Frankie J. | 236 | |
| 19 | Ennis, Sarah Ellen | 278 | Fletcher, Judith A. | 201 | Galloway, James N. | 236 | |
| 255 | Ennis, Walter Michael | 278 | Flippio, Arlen W. | 236 | Galloway, Patricia F. | 237 | |
| 278 | Epps, Carolyn Gwyn | 278 | Flowe, Otto T. | 201 | Galloway, Patricia L. | 279 | |
| 278 | Epton, Sarah Kay | 376, 236 | Flowers, Brenda R. | 256 | Gallup, Steve R. | 380, 202 | |
| 278 | Erwin, Lucy Carol | 278 | Flowers, Clyde D., Jr. | 236 | Gamble, Patricia N. | 202 | |
| 278 | Esham, Richard Otis | 236 | Flowers, Geraldine | 201 | Gammie Theta Upsilon | 416 | |
| 278 | Estes, Robert James | 386, 200 | Flowers, Hettie E. | 236 | Gannon, Linda J. | 202 | |
| 255 | Estrin, Rosalie Brenda | 256 | Flowers, James D. | 279 | Ganey, James H. | 202 | |
| 278 | Euliss, Daniel Bennett | 278 | Flowers, Janet E. | 236 | Ganey, Patricia K. | 279 | |
| 278 | Eure, Dorothy Stephana | 278 | Flowers, Judith R. | 279 | Gant, Robert B. | 21 | |
| 278 | Evans, Albert L., III | 278 | Flowers, Linda B. | 236 | Gardner, Jerilyn | 279 | |
| 190 | Evans, Carolyn Louise | 236 | Floyd, John W. | 278 | Gardner, Judith F. | 257 | |
| 410, 199 | Evans, Charlotte Nicole | 200 | Floyd, Nancy F. | 279 | Gardner, Judy A. | 279 | |
| 255 | Evans, Freddie Shea | 200 | Fogelman, Betty J. | 201 | Garner, Lana F. | 279 | |
| 390, 199 | Evans, Hiram Butler | 415, 200 | Folkes, Robert S. | 417, 201 | Gardner, Linda A. | 412, 202 | |
| 278 | Evans, Linda Arlyse | 278 | Fountain, Linda L. | 279 | Garner, Nancy E. | 422, 237 | |
| 256 | Evans, Linda Faye | 256 | Forbes, Becky L. | 404, 201 | Garner, Nell D. | 202 | |
| 235 | Evans, Margaret Jean | 278 | Forbes, Billie S. | 279 | Garner, Priscilla J. | 279 | |
| 12 | Evans, Patricia Earle | 236 | Forbes, Carole | 256 | Garner, V. J., Jr. | 257 | |
| 256 | Evans, Patricia Nell | 278 | Forbes, Judith L. | 279 | Garrett, Basil W., Jr. | 279 | |
| 256 | Evans, Sara E. | 278 | Forbes, Jane L. | 236 | Garrett, Faye C. | 257 | |
| 412, 199 | Everett, Edith R. | 278 | Forbes, Lyle O. | 236 | Garrett, Peggy D. | 368, 257 | |
| 199 | Everett, Grover W. | 236 | Forbes, Patie J. | 410, 236 | Garrett, Robert E. | 386, 237 | |
| 386, 235 | Everett, Nell C. | 20 | Forbis, Annie L. | 378, 236 | Garris, Carolyn K. | 279 | |
| 278 | Everett, Priscilla | 256 | Ford, Katherine I. | 279 | Garris, Cheryl A. | 279 | |
| 278 | Everett, Shirley A. | 256 | Forchard, Billie F. | 236 | Garris, Joyce A. | 257 | |
| 256 | Everett, William C. | 278 | Fores, Raymond E. | 256 | Garrison, Brenda J. | 368, 257 | |
| 235 | Everette, Anne S. | 278 | Forsyth, James W., Jr. | 257 | Garrison, Evon C. | 257 | |
| 19 | Everette, Melba J. | 278 | Forsythe, James R. | 406, 279 | Garrison, John W. | 400, 202 | |
| 401, 19 | Everhart, Robert G. | 278 | Foster, Dabla | 278 | Garrison, Kenneth A. | 257 | |
| 278 | Evers, Shelby J. | 200 | Foster, Dudley D. | 236 | Garrison, Marcus A. | 237 | |
| | Everson, Helen L. | 279 | Foster, Elizabeth D. | 279 | Gartman, Laura U. | 378, 237 | |
| | Everson, Marshal W. | 256 | Foster, Jimmie F. | 257 | Gaskill, Linda C. | 237 | |
| | Ey, Agnes N. | 200 | Foster, Loretta N. | 257 | Gaskill, Mary F. | 280 | |
| | Eyer, Linda A. | 279 | Foster, Sally A. | 279 | Gaskins, Betty J. | 404, 257 | |
| | Eyerman, William P. | 236 | Foucher, Isobel L. | 256 | Gaskins, Mary S. | 257 | |
| | | | Fowler, Becky A. | 257 | Gaskins, Nancy F. | 257 | |
| | | | Fowler, Harold D. | 201 | Gaster, Minnie C. | 202 | |
| | | | Fowler, Jerry W. | 400, 279 | Gates, Johnnie C. | 257 | |
| | | | Fowler, Millie L. | 279 | Gatwood, Brenda C. | 257 | |
| | | | Fox, Irving H., III | 279 | Gay, Gladys F. | 422, 202 | |
| | | | Foyles, Frederica G. | 257 | Gay, Rose C. | 280 | |
| | | | Francis, Sonja K. | 421, 236 | Gay, Veronica A. | 257 | |
| | | | Frank, Linda J. | 257 | Gedy, Henry M. | 237 | |
| | | | Franklin, Annette L. | 257 | Gee, Michael C. | 280 | |
| | | | Franklin, Barbara J. | 201 | Gentry, Herman A., Jr. | 237 | |
| | | | Franklin, Carolyn M. | 257 | Grew, David H. | 237 | |
| | | | Franklin, Charles R. | 201 | Gibbs, Bonnie K. | 420, 202 | |
| | | | Franklin, Joel H. | 257 | Gibbs, Marie A. | 257 | |
| | | | Franklin, Walter M., Jr. | 279 | Gilbert, Linda G. | 280 | |
| | | | Franks, Zatha A. | 279 | Gilbert, Virginia Y. | 202 | |
| | | | Frazier, Dwight J. | 201 | Gilbert, William E., Jr. | 280 | |
| | | | Frazier, James R., Jr. | 236 | Gichrist, Edna F. | 280 | |
| | | | Frazier, Nancy J. | 236 | Giles, Bayle L. | 280 | |
| | | | Frazier, Steve E. | 400, 236 | Giles, Elaine C. | 257 | |
| | | | Frazier, William R. | 279 | Giles, Franklin D. | 13 | |
| | | | Frazzelle, Clarence W. | 236 | Gill, Frank C., Jr. | 280 | |
| | | | Freeman, Ethel C. | 201 | Gill, Shirley L. | 257 | |
| | | | Freeman, Nancy F. | 279 | Gilliam, Linda L. | 257 | |
| | | | Freeman, Neil | 279 | Gilliam, Brian D. | 237 | |
| | | | Freeman, Rufus R. | 384, 201 | Gillikin, Benjamin M. | 280 | |
| | | | Free Will Baptist Fellowship | 345 | Gillis, Willie M. | 21 | |
| | | | French, Wanda L. | 257 | Girselon, Elaine L. | 374, 237 | |
| | | | Friedkin, Judith C. | 236 | Glover, Charles R. | 257 | |
| | | | Fritts, Terrie A. | 279 | Glenn, Mary L. | 237 | |
| | | | Fulford, Jerry P. | 384, 236 | Glodwell, Ha M. | 202 | |
| | | | Fulford, Jon W. | 20 | Glosson, Loretta J. | 376, 237 | |
| | | | Fuller, Frank G. | 20 | Glover, Dorothy L. | 237 | |
| | | | Fuller, John M. | 257 | Glover, M. Elizabeth | 378, 202 | |
| | | | Fuller, Joseph F., III | 257 | Glover, Mary E. | 280 | |
| | | | Fuller, Judy G. | 279 | Glover, Wade R. | 280 | |
| | | | Fullerton, Martha S. | 279 | Goldbird, Marion B., Jr. | 388, 257 | |
| | | | Funderbach, Fred L. | 201 | Goldie, Brenda L. | 257 | |
| | | | Furq, William E., Jr. | 279 | Godwin, Judith A. | 410, 422, 202 | |
| | | | Furr, Howard E. | 279 | Godwin, Thomas M. | 280 | |
| | | | Furr, William P. | 257 | Godwin, William L. | 237 | |
| | | | Fussell, Ann C. | 257 | | | |
| | | | Fussell, Arthur M. | 279 | | | |
| | | | Fussell, David G. | 419, 236 | | | |
| | | | Futch, Ellen C. | 236 | | | |
| | | | Futrell, Cheryl A. | 421, 201 | | | |
| | | | Futrell, Camilla J. | 257 | | | |
| | | | Futrell, Elizabeth F. | 257 | | | |
| | | | Future Business Leaders of America | | | | 301 |
| | | | | | | | |
| | | | | | | | |
| | | | | | | | |
| | | | | | | | |
| | | | | | | | |
| | | | | | | | |
| | | | | | | | |
| | | | | | | | |
| | | | | | | | |
| | | | | | | | |
| | | | | | | | |
| | | | | | | | |
| | | | | | | | |
| | | | | | | | |
| | | | | | | | |
| | | | | | | | |
| | | | | | | | |
| | | | | | | | |
| | | | | | | | |
| | | | | | | | |
| | | | | | | | |
| | | | | | | | |
| | | | | | | | |
| | | | | | | | |
| | | | | | | | |
| | | | | | | | |
| | | | | | | | |
| | | | | | | | |
| | | | | | | | |
| | | | | | | | |
| | | | | | | | |
| | | | | | | | |
| | | | | | | | |
| | | | | | | | |
| | | | | | | | |
| | | | | | | | |
| | | | | | | | |
| | | | | | | | |
| | | | | | | | |
| | | | | | | | |
| | | | | | | | |
| | | | | | | | |
| | | | | | | | |
| | | | | | | | |
| | | | | | | | |
| | | | | | | | |
| | | | | | | | |
| | | | | | | | |
| | | | | | | | |
| | | | | | | | |
| | | | | | | | |
| | | | | | | | |
| | | | | | | | |
| | | | | | | | |
| | | | | | | | |
| | | | | | | | |
| | | | | | | | |
| | | | | | | | |
| | | | | | | | |
| | | | | | | | |
| | | | | | | | |
| | | | | | | | |
| | | | | | | | |
| | | | | | | | |
| | | | | | | | |
| | | | | | | | |
| | | | | | | | |
| | | | | | | | |
| | | | | | | | |
| | | | | | | | |
| | | | | | | | |
| | | | | | | | |
| | | | | | | | |
| | | | | | | | |

| | | | | | | | |
|--------------------------|---------------|----------------------|----------|---------------------------|---------------|-----------------------------|----------|
| Goodwin, Mary L. | 280 | Hadden, Richard L. | 204 | Harris, Andrea J. | 368, 258 | Herrington, Phillip L. | 281 |
| Goodwin, Mary S. | 280 | Haddock, Carl A. | 280 | Harris, Beth | 372, 281 | Hersh, Paul W. | 281 |
| Goodwin, Vernon F., Jr. | 280 | Haddock, Lakue D. | 258 | Harris, Carol J. | 281 | Hester, Alice F. | 281 |
| Goodwin, William C., Jr. | 280 | Haddock, Virginia C. | 258 | Harris, Carolyn A. | 258 | Hewitt, Barbara L. | 281 |
| Goodwin, William E. | 257 | Haddon, Claudia L. | 280 | Harris, Charles W. | 281 | Rice, Mildred H. | 238 |
| Gordin, Jerry G. | 280 | Haffman, Jerri D. | 280 | Harris, Emily D. | 281 | Hickman, Rufus A., Jr. | 281 |
| Gordley, Trax | 408, 21 | Hagerity, Guy L. | 280 | Harris, Haywood D. | 237 | Hicks, Branda C. | 281 |
| Gordon, Joe L. | 447, 203 | Haha, Jeffrey C. | 280 | Harris, Herbert B. | 237 | Hicks, Donnie R. | 372, 238 |
| Gorham, Mary L. | 257 | Haigwood, T. J. | 21 | Harris, James A., Jr. | 386, 204 | Higgins, Jerry L. | 238 |
| Gorrie, Elizabeth W. | 203 | Hair, Sandra F. | 258 | Harris, Jeanette L. | 421, 237 | Higgins, Jerry F. | 281 |
| Gorham, Mary L. | 203 | Haislip, Ann P. | 280 | Harris, John H. III | 281 | High, Bertha A. | 258 |
| Gorrie, Elizabeth W. | 203 | Hale, Gloria J. | 280 | Harris, Lester R. | 281 | High, James E. | 281 |
| Gonzalez, Gloria C. | 364, 257 | Hale, Richard O. | 280 | Harris, Linwood A. | 205 | High, Rebecca L. | 281 |
| Gossett, William T. | 386, 203 | Hale, Sara F. | 280 | Harris, Martin L. | 205 | High, Linda F. | 238 |
| Gould, Betty F. | 257 | Hales, Jesman A. | 416, 204 | Harris, Mary C. | 258 | Hill, Ben F., III | 238 |
| Grady, Frances G. | 257 | | | Harris, Mary G. | 205 | Hill, Donna J. | 258 |
| Grady, Harvey W., Jr. | 203 | | | Harris, Myron G. | 258 | Hill, Jean E. | 205 |
| Grady, Linda F. | 204 | | | Harris, Nancy L. | 281 | Hill, Jesse A., Jr. | 282 |
| Grady, Sheila J. | 237 | | | Harris, Philip S., Jr. | 388, 237 | Hill, Joan G. | 282 |
| Grady, Spencer R. | 414, 203 | | | Harris, Rachel A. | 281 | Hill, John R. | 205 |
| Graham, Judith A. | 203 | | | Harris, Richard L. | 281 | Hill, Keith E. | 282 |
| Graham, June M. | 21 | | | Harris, Sheila R. | 281 | Hill, Linda R. | 258 |
| Graham, Kay F. | 280 | | | Harris, Sylvia P. | 412, 205 | Hill, Margaret E. | 415, 205 |
| Grant, Gerald L., II | 237 | | | Harris, William G. | 281 | Hill, Marvin S. | 22 |
| Grant, Thomas E. | 417, 203 | | | Harris, William L., Jr. | 281 | Hill, Rebecca E. | 238 |
| Grantham, Claude S. | 257 | | | Harris, William S., Jr. | 205 | Hill, Samuel T. | 281 |
| Grate, William H. | 21 | | | Harris, Yvonne O. | 374, 237 | Hill, Shelly J. | 206 |
| Graves, E. Charlton, III | 257 | | | Harrison, Albert K. | 258 | Hilliard, Raymond G. | 206 |
| Gray, Wellington B. | 21, 24 | | | Harrison, Alice M. | 21 | Hilton, Joseph T., II | 282 |
| Greason, Sady K. | 280 | | | Harrison, Judith L. | 205 | Hindley, Lawrence W. | 206 |
| Green, C. Clinton | 203 | | | Harrison, Raymond H. | 237 | Hine, Brenda L. | 282 |
| Green, Virginia A. | 415, 203 | | | Harrison, William A. | 21 | Hines, Ronnie L. | 258 |
| Greene, Barbara A. | 280 | | | Hart, Cora C. | 237 | Hinkle, Joan C. | 238 |
| Greene, Kelly E. | 280 | | | Hart, Eleanor F. | 281 | Hinnant, Harold G. | 206 |
| Greene, Margaret E. | 257 | | | Hart, Margaret M. | 258 | Hinsan, Paul E. | 421, 206 |
| Greene, Mary H. | 12, 21 | | | Harvey, James B. | 281 | Hinton, Roy D., Jr. | 238 |
| Greene, Sandy L. | 280 | | | Harvey, Joseph M. | 281 | Hioz, Robert E. | 206 |
| Greenhill, Susan A. | 257 | | | Harville, Sandra K. | 281 | Hjortsvang, Paul T. | 282 |
| Greenwell, Anne B. | 372, 237 | | | Haward, John D. | 205 | Hobbs, Billie A. | 281 |
| Greer, Carolyn L. | 203 | | | Hackett, Margaret P. | 238 | Hobbs, Joan E. | 282 |
| Greer, Elizabeth A. | 280 | | | Haskins, Woodrow B. | 281 | Hobbs, Windsor K. | 390, 206 |
| Griffin, Bonnie E. | 237 | | | Haskins, William R. | 21 | Hodge, Pamela R. | 258 |
| Griffin, Linda S. | 257 | | | Hatch, Robert E. | 382, 205 | Hodges, John E. | 258 |
| Griffin, Minnie V. | 410, 422, 237 | | | Hatch, Johnny G. | 281 | Hodges, William R. | 384, 238 |
| Griffin, Patricia E. | 257 | | | Hatcher, James R. | 281 | Hodell, Betty J. | 238 |
| Griffin, Susan | 280 | | | Hathaway, Myra D. | 258 | Hoerter, John C. | 282 |
| Griffith, Barry R. | 203 | | | Hathaway, Stanley O., Jr. | 281 | Hoff, Kathryn E. | 282 |
| Griffith, Daisy R. | 257 | | | Hatley, Gayle C. | 238 | Hogan, Gay E. | 369, 22 |
| Griffith, George L. | 203 | | | Hatten, Alice O. | 205 | Holberg, Moselle T. | 282 |
| Griffith, Malcolm P. | 257 | | | Haufler, Donald C. | 281 | Holbert, Richard M. | 400, 238 |
| Griggs, Carl T. | 237 | | | Hawkes, Malorie D. | 205 | Holcomb, Jon A. | 238 |
| Griggs, George W. | 280 | | | Hawkins, Cleveland M. | 419, 238 | Holmes, Norman | 238 |
| Grigsby, Lois | 21 | | | Hawkins, Lynda R. | 258 | Holmes, Sandra J. | 238 |
| Grimes, Justus D., III | 203 | | | Hawkins, Matilda G. | 364, 258 | Holland, Benjamin F. | 238 |
| Grimes, Loretta Q. | 257 | | | Hawkins, R. Monte, Jr. | 238 | Holland, Charles W. | 238 |
| Grimsley, Jimmie R. | 280 | | | Hawkins, Ralph W. | 238 | Holland, Frank W. | 398, 282 |
| Grindstaff, Nancy R. | 203 | | | Hayes, Lala R. | 238 | Holland, Louis J. | 282 |
| Grison, Dennis M. | 280 | | | Hayworth, William W. | 281 | Holland, Mary E. | 364, 258 |
| Grison, Hilda R. | 280 | | | Hazelton, George L. | 205 | Holland, Patricia A. | 238 |
| Grist, Katharine V. | 280 | | | Hazlett, Sandra H. | 281 | Holland, Paul W. | 282 |
| Groat, Dorothy A. | 376, 237 | | | Hazard, Albert E. | 281 | Hollman, Charles B. | 238 |
| Groat, Jeanette F. | 257 | | | Hearn, Virginia E. | 281 | Holliday, Patsy J. | 258 |
| Grogan, Lucy A. | 280 | | | Heath, John T. | 238 | Holliday, Peggy W. | 206 |
| Grove, Tony B. | 258 | | | Heath, Kenneth B. | 258 | Hollifield, Mary E. | 259 |
| Gross, D. D. | 21 | | | Henth, Linda K. | 258 | Hollingsworth, Frances C. | 206 |
| Gross, Dawey D. | 14 | | | Heaver, Carolyn B. | 258 | Hollingsworth, Fred F. | 282 |
| Grotzger, Mary F. | 258 | | | Hedgcock, Roger D. | 258 | Hollingsworth, Jerry L. | 282 |
| Grove, Ronnie H. | 414, 237 | | | Hedgcock, John E. | 205 | Hollingsworth, Joseph W. | 416, 206 |
| Grubbs, George R. | 280 | | | Hedgcock, Judith G. | 258 | Hollingsworth, Katherine A. | 238 |
| Grubbs, William A. | 203 | | | Hedrick, Rita L. | 281 | Hollingsworth, Susan L. | 282 |
| Guenether, Robert C. | 390, 203 | | | Heim, John J. | 205 | Hollman, Alton W. | 394, 206 |
| Gutis, Gigi | 364, 280 | | | Heim, Mary C. | 238 | Hollman, Audrey D. | 418, 206 |
| Gupton, Evelyn M. | 237 | | | Helms, H. W., Jr. | 281 | Hollman, Helen A. | 259 |
| Gupton, Frances J. | 280 | | | Helms, Jesse G. | 281 | Hollowell, Elsie G. | 238 |
| Gupton, Jo A. | 280 | | | Helms, Martin R. | 419, 396, 238 | Hollowell, Wallace C., Jr. | 238 |
| Gurganus, Patricia F. | 258 | | | Helms, Mary C. | 238 | Holmes, Annette | 206 |
| Gurley, Coraelia M. | 280 | | | Helms, Nathaniel D. | 238 | Holmes, Glenn E. | 282 |
| Gurley, James C. | 280 | | | Helms, M. M. | 22 | Holmes, Dr. Keith D. | 22 |
| Gurley, Linda P. | 204 | | | Helms, William P. | 400, 205 | Holmes, Sidney F., Jr. | 398, 259 |
| Guthrie, Charles E. | 237 | | | Henderson, Jerry D. | 205 | Holshouer, Eugene O. | 282 |
| Guthrie, Jean M. | 280 | | | Henderson, Mary L. | 410, 238 | Holt, Corneila G. | 378, 259 |
| Guthrie, Kermit L., Jr. | 258 | | | Henderson, Willean R. | 238 | Holt, Doris E. | 282 |
| Gutayr, Frances J. | 280 | | | Hendren, Phyllis L. | 258 | Holt, Michael L. | 239 |
| Guy, Anna B. | 186 | | | Hendricks, Jacqueline | 258 | Holt, Naomi J. | 282 |
| Guy, Dna M. | 400, 258 | | | Hensley, Arthur A. | 258 | Holt, Robert L. | 12 |
| Gayton, Janice S. | 412, 204 | | | Henry, Citron E. | 238 | Holton, Alford J., Jr. | 402, 206 |
| Gwaltney, Mildred V. | 258 | | | Hensley, Carolyn J. | 238 | Home Economics Club | 301 |
| Gwin, John V., Jr. | 258 | | | Herring, Anna N. | 281 | Hondros, Pete A. | 282 |
| | | | | Herring, Barbara G. | 238 | Honeycutt, Peggy J. | 238 |
| | | | | Herring, Charles D. | 238 | Honeycutt, Rebecca J. | 412, 238 |
| | | | | Herring, Joyce C. | 281 | Hood, Robert M. | 392, 238 |
| | | | | Herring, Larry B. | 281 | Hooks, Georgia C. | 368, 238 |
| | | | | Herring, Millie J. | 258 | Hooks, Judith O. | 282 |
| | | | | Herring, Richard H. | 394, 258 | Hooks, Mianie D. | 259 |
| | | | | | | Hooks, Rosemary | 282 |
| | | | | | | Hooper, Barbara L. | 238 |

| | |
|-----------------------|----------|
| Hopkins, Brenda G. | 239 |
| Hopkins, Tracie E. | 282 |
| Hopkins, Tracy G. | 282 |
| Hopkins, Vera L. | 422, 236 |
| Hopkins, William E. | 239 |
| Hoover, Doris A. | 238 |
| Hopkins, Ella L. | 206 |
| Hopkins, Giles D. | 396, 206 |
| Hopkins, Sylvia L. | 282 |
| Horkan, Michael T. | 282 |
| Horne, Ann T. | 282 |
| Horne, Ann T. | 282 |
| Horne, Coe C. Jr. | 282 |
| Horne, Eugene B., Jr. | 384, 238 |
| Horne, John H. | 12 |
| Horne, Marguerite C. | 207 |
| Hornung, Carolyn J. | 412, 207 |
| Hornell, Victor H. | 238 |
| Horton, James M., Jr. | 22 |
| Horton, Mary A. | 239 |
| Horton, Robert V. | 239 |
| Houchner, Mitchell G. | 282 |
| House, Elizabeth M. | 282 |
| House, Richard M. | 207 |



| | |
|--------------------------|---------------|
| Houston, Penny G. | 282 |
| Houston, Thomas K. | 238 |
| Hovis, Larry K. | 282 |
| Howard, Amanda M. | 282 |
| Howard, Glenda K. | 238 |
| Howard, James E. | 414, 207 |
| Howard, Leo E. | 282 |
| Howard, Melvin E. | 207 |
| Howe, Michael S. | 282 |
| Howell, Bruce L. | 238 |
| Howell, Carlton D. | 239 |
| Howell, Frances Y. | 282 |
| Howell, James S. | 239 |
| Howell, John M. | 22 |
| Howell, Judith L. | 239 |
| Howell, Rita D. | 239 |
| Howell, William E. | 239 |
| Howell, W. W. | 401, 22 |
| Howerton, William L. | 239 |
| Howe, Jerry W. | 282 |
| Hubbard, Hilda G. | 282 |
| Hubbard, Nancy D. | 378, 207 |
| Hudgins, Judy L. | 238 |
| Hudgins, Terrence C. | 282 |
| Hudnall, Donna F. | 238 |
| Hudson, A. R. | 282 |
| Hudson, Catherine C. | 366, 239 |
| Hudson, David B. | 238 |
| Hudson, Geraldine | 238 |
| Hudson, Marcia L. | 239 |
| Hudson, Mary L. | 239 |
| Hudson, William M. | 282 |
| Huff, Marvin J. | 282 |
| Huffman, Charlotte E. | 239 |
| Huffman, Patricia H. | 239 |
| Huffman, Rebecca L. | 207 |
| Huggins, Patricia A. | 238 |
| Hughes, Buzz | 239 |
| Hughes, Carlton P. | 239 |
| Hughes, Patricia A. | 207 |
| Hulcher, Charles B., Jr. | 402, 207 |
| Humphrey, C. Ashley | 388, 207 |
| Humphrey, Jean B. | 239 |
| Humphrey, Virginia L. | 239 |
| Huneycutt, Richard K. | 239 |
| Hunning, Lynda R. | 376, 239 |
| Hunsucker, Patricia L. | 282 |
| Hunsucker, Sue E. | 370, 239 |
| Hunt, John E. | 282 |
| Hunt, Perry E. | 239 |
| Hunt, Rector S. | 207 |
| Huster, Robert K. | 207 |
| Hunter, Shirley R. | 239 |
| Hurdle, Judith R. | 239 |
| Hutto, Sylvia F. | 282 |
| Hutler, Alvin B., II | 239 |
| Hyle, Roy A. | 419, 415, 239 |

| | |
|-------------------------|----------|
| Hyman, Mar | 22 |
| Hysler, Edwin S. | 239 |
| Idol, Gary E. | 398, 207 |
| Idol, John F. | 282 |
| James, Helen P. | 239 |
| Industrial Art Club | 362 |
| Inglid, Ray V. | 282 |
| Ingram, Norma J. | 239 |
| Ingram, Peggy J. | 282 |
| Inman, Gerald D. | 282 |
| Inman, Judy F. | 282 |
| Inter-Religious Council | 348 |
| Ipsick, Linda F. | 282 |
| Irvine, Judith A. | 239 |
| Irvine, Linda B. | 239 |
| Irvine, Robert H. | 282 |
| Ivanc, Joanna E. | 404, 239 |
| Ivey, Iris E. | 239 |
| Ivey, Norma H. | 239 |

| | |
|--------------------------|----------|
| Jackson, Bernard R. | 22 |
| Jackson, Betty H. | 282 |
| Jackson, Bonnie R. | 239 |
| Jackson, Charles T. | 239 |
| Jackson, Earl C. | 239 |
| Jackson, Henry B. | 283 |
| Jackson, James F. | 207 |
| Jackson, James P. | 239 |
| Jackson, John C. | 239 |
| Jackson, Joyce Lee | 239 |
| Jackson, Judith Ann | 239 |
| Jackson, Judy Fayre | 207 |
| Jackson, Julia Ann | 283 |
| Jackson, Lee Duane | 239 |
| Jackson, Margaret C. | 239 |
| Jackson, Peggy Ruth | 239 |
| Jackson, Richard D. | 239 |
| Jackson, Sephie Lee | 239 |
| Jackson, Thelma Joyce | 239 |
| Jackson, Wilhelmna | 186 |
| Jackson, William Allan | 239 |
| Jacobs, Brenda Alden | 404, 206 |
| Jacobson, Leon | 22 |
| Jaffe, Robert Louis | 283 |
| James, Keaneth C. | 22 |
| James, Polly Lee | 207 |
| James, Robert Louis | 394, 439 |
| James, Rose Lynn | 239 |
| James, Samuel A., Jr. | 396, 239 |
| Jarman, Cecil Thomas | 283 |
| Jarman, Charlotte E. | 207 |
| Jarman, James Ashley | 239 |
| Jarell, Clyde Ricky | 386, 239 |
| Jarell, Linda Marie | 239 |
| Jarvis, Ollie Reon | 282 |
| Jefferys, Donald B. | 22 |
| Jeffries, Lillie Mae | 283 |
| Jenkins, Antoinette S. | 421, 22 |
| Jenkins, Barbara Alice | 378, 239 |
| Jenkins, Charles Raymond | 283 |
| Jenkins, Edgar B. | 421, 22 |
| Jenkins, Floyd Person | 239 |
| Jenkins, Janice Groves | 239 |
| Jenkins, Joseph L. | 260 |
| Jenkins, Leo W. | 10 |
| Jenkins, Richard E. | 239 |
| Jennings, Helen Martha | 283 |
| Jennings, Linda Sue | 283 |
| Jennings, Steven Eric | 283 |
| Jernigan, C. Faydene | 404, 239 |
| Jernigan, James Donald | 283 |
| Jernigan, Jerril | 260 |
| Jernigan, Marilyn Lou | 283 |
| Jernigan, Raymond A. | 260 |
| Jernigan, Sandra Kay | 207 |
| Jikott, Charles B., Jr. | 283 |
| Johnson, Alice Marie | 239 |
| Johnson, Ann B. | 239 |
| Johnson, Ann Carolyn | 208 |
| Johnson, Barbara Ann | 239 |
| Johnson, Barbara Jean | 260 |
| Johnson, Barbara S. | 283 |
| Johnson, Betty Joann | 260 |
| Johnson, Bonnie Euleta | 283 |
| Johnson, Brenda Carolyn | 420, 208 |
| Johnson, Carole Louise | 378, 206 |
| Johnson, Charles | 260 |
| Johnson, Chris Ryal | 421, 208 |
| Johnson, David Albert | 260 |
| Johnson, Eloise Annette | 260 |
| Johnson, Etta Mae | 282 |
| Johnson, F. Milam | 22 |

| | |
|--------------------------|----------|
| Johnson, Gail Regia | 260 |
| Johnson, Gordon | 239 |
| Johnson, Huldah Ruth | 239 |
| Johnson, James H., Jr. | 239 |
| Johnson, Joel Keith | 283 |
| Johnson, John Douglas | 402, 239 |
| Johnson, Joseph DeLoe | 400, 239 |
| Johnson, Joseph Talton | 260 |
| Johnson, Joy Stanton | 239 |
| Johnson, Judith Carol | 260 |
| Johnson, Judy Lynn | 404, 283 |
| Johnson, Katharine E. | 239 |
| Johnson, Lillian May | 412, 239 |
| Johnson, Linda Lee | 239 |
| Johnson, Mary Gable | 260 |
| Johnson, Melonie | 283 |
| Johnson, Mildred L. | 283 |
| Johnson, Millard G., Jr. | 239 |
| Johnson, Patricia Mae | 239 |
| Johnson, Peggy Joan | 283 |
| Johnson, Sarah Nell | 283 |
| Johnson, Shirley Ann | 239 |
| Johnson, Sylvia Kaye | 283 |
| Johnston, Harriett Sue | 283 |
| Johnston, James M., Jr. | 239 |
| Johnston, Robert Bruce | 283 |
| Johnson, Shirley Ann | 260 |
| Jones, Alma Elizabeth | 208 |
| Jones, Ann Murphy | 208 |
| Jones, Beverly D. | 283 |
| Jones, Billy F. | 260 |
| Jones, Bonnie J. | 239 |
| Jones, Brenda M. | 260 |
| Jones, Charles L. | 283 |
| Jones, Emmett P., Jr. | 283 |
| Jones, Gene D. | 208 |
| Jones, Glenda J. | 260 |
| Jones, Harold A. | 22 |
| Jones, Jacquelyn M. | 208 |
| Jones, James W. | 239 |
| Jones, Janette A. | 239 |
| Jones, Jo Anne | 208 |
| Jones, J. Frances | 239 |
| Jones, John A., Jr. | 260 |
| Jones, John T. | 260 |
| Jones, Johnny G. | 394, 260 |
| Jones, Kyle C. | 260 |
| Jones, Laura V. | 283 |
| Jones, Loward M. | 260 |
| Jones, Linda T. | 260 |
| Jones, Marjorie J. | 283 |
| Jones, Martha S. | 404, 208 |
| Jones, Mary A. | 283 |
| Jones, Mary J. | 22 |
| Jones, Miriam A. | 283 |
| Jones, Patricia H. | 283 |
| Jones, Ray L. | 260 |
| Jones, Richard A. | 260 |
| Jones, Richard H. | 283 |
| Jones, Robert A. | 239 |
| Jones, Roland O. | 239 |
| Jones, Stephen T. | 419, 239 |
| Jones, Thomas L., Jr. | 283 |
| Jones, Vasco D. | 283 |
| Jones, Walter L. | 260 |
| Jordan, Eva D. | 239 |
| Jordan, Joyce M. | 260 |
| Jordan, L. Dale | 260 |
| Jordan, Marsha L. | 412, 239 |
| Jordan, Philip T., Jr. | 260 |
| Jorgensen, N. M. | 22 |
| Joseph, William T. | 239 |
| Joseph, Ernest H., Jr. | 396, 260 |
| Journigan, Clifton W. | 400, 208 |
| Joyner, Charles D. | 208 |
| Joyner, Carol A. | 368, 260 |
| Joyner, Carolyn E. | 260 |
| Joyner, Claudette Y. | 260 |
| Joyner, David C. | 283 |
| Joyner, Donna L. | 283 |
| Joyner, Edward L., Jr. | 396, 208 |
| Joyner, Ellen G. | 366, 208 |
| Joyner, Fill C. | 283 |
| Joyner, John K. | 260 |
| Joyner, Joseph D. | 239 |
| Joyner, Judith A. | 283 |
| Joyner, Kenneth L. | 239 |
| Joyner, Patsy C. | 283 |
| Joyner, Thelma G. | 260 |
| Justis, Thomas F. | 260 |
| Justice, Susanne B. | 283 |

—K—

| | |
|--------------------------|---------------|
| Kallio, Helen E. | 412, 208 |
| Kamnetzer, Frances E. | 283 |
| Kannan, Jackie E. | 283 |
| Kappa Alpha Order | 384 |
| Kappa Delta | 376 |
| Kappa Delta Pi | 410 |
| Katias, Anthony | 417, 208 |
| Kaylor, Ray B. | 208 |
| Kaylor, Robert W. | 283 |
| Kearney, Marlene M. | 239 |
| Keatts, Ronald E. | 283 |
| Keel, David G. | 209 |
| Keel, Donna L. | 260 |
| Keel, Dorothy J. | 260 |
| Keel, Hazel T. | 260 |
| Keel, Lowell L. | 283 |
| Keel, Mary M. | 283 |
| Keen, Janis L. | 209 |
| Keenan, Robert M. | 239 |
| Kelley, David E. | 283 |
| Kelly, Newton J., Jr. | 402, 239 |
| Kelley, Clarence M. | 283 |
| Kempner, Barbara M. | 283 |
| Kendall, Julia P. | 186 |
| Kendall, Mary C. | 239 |
| Kendrick, Barry D. | 283 |
| Kennedy, George E. | 283 |
| Kennedy, Geraldine | 418, 370, 239 |
| Kennedy, Patricia H. | 364, 239 |
| Kearney, Sandra K. | 420, 209 |
| Kearney, Nancy G. | 209 |
| Kennington, Mary A. | 239 |
| Keppler, Claudia L. | 260 |
| Kerley, Jo Nell | 372, 209 |
| Kern, Milton S. | 283 |
| Kersey, Thomas A. | 283 |
| Kennedy, George E. | 283 |
| Key, Monnie P. | 282 |
| Key Staff | 340 |
| Kidd, Albert L. | 22 |
| Kilby, Ann J. | 209 |
| Kilday, John W. | 239 |
| Killebrew, James C. | 386, 240 |
| Killian, Linda E. | 378, 260 |
| Kilpatrick, Michael W. | 402, 209 |
| Kilpatrick, Rachel H. | 421, 22 |
| Kimsey, James R. | 390, 260 |
| Kinard, Betty J. | 283 |
| King, Betty C. | 376, 260 |
| King, Diane H. | 283 |
| King, Michael B. | 283 |
| King, Nora J. | 260 |
| King, Rebecca M. | 209 |
| King, Robert W. | 209 |
| King, Ronald H. | 283 |
| King Youth Fellowship | 345 |
| Kingrey, Robert N. | 209 |
| Kinlaw, William B. | 281 |
| Kinsey, Charles R. | 386, 240 |
| Kintz, Donald D. | 394, 240 |
| Kirby, Kenneth N. | 284 |
| Kirkland, Joseph B., Jr. | 260 |
| Kirkland, Thelma | 284 |
| Kiser, Karen L. | 260 |
| Kitteringer, Robert B. | 186 |
| Kittle, Madeline J. | 260 |
| Kivett, Ada J. | 240 |
| Kizes, Heleo A. | 240 |
| Kleinfield, Saefton | 284 |
| Klock, Barbara F. | 260 |
| Kluttz, Brenda R. | 284 |
| Kneib, Jan A. | 240 |
| Knight, Betty D. | 284 |
| Knight, Edgar S. | 284 |
| Knight, George W. | 22 |
| Knight, Sarah W. | 260 |
| Knoch, David H. | 284 |
| Knoeller, Frank O. | 284 |
| Knot, Barbara A. | 260 |
| Knodels, June E. | 284 |
| Knodels, Myrtos, Jr. | 284 |
| Knodels, Rodney L. | 240 |
| Knodels, Russ | 240 |
| Knox, Ello L. | 260 |
| Knox, Linda R. | 284 |
| Koble, Ronald L. | 22 |
| Koon, Ervin E. | 22 |
| Koonce, Sidney G. | 400, 209 |
| Koonce, Sue E. | 284 |
| Kouta, Sylvia S. | 284 |
| Kooley, Anne M. | 376, 209 |
| Koregay, Carroll G. | 284 |
| Koregay, Janita C. | 240 |
| Koregay, Wladon J. | 284 |
| Kuhns, Ronald D. | 281 |

| | | | | | | | |
|----------------------------|----------|-----------------------|---------------|------------------------------|----------|------------------------|----------|
| Kay, Sophie L. | 260 | Leggett, Richard C. | 284 | Loy, Neil E. | 211 | McManus, Shelia Diane | 262 |
| Kaykendall, Joseph E., Jr. | 284 | Leigh, John Z. | 284 | Lucas, JoNel Kaye | 285 | McNair, Larry B. | 262 |
| Kyles, Don P. | 414, 209 | Leith, JoAnn R. | 210 | Lucas, Sallie Elizabeth | 285 | McNairy, Mary E. | 285 |
| -L- | | Leith, Robert W. | 23 | Lucas, William Sherman | 382, 240 | McNally, Carol Jo | 285 |
| Labaune, Catherine | 22 | Lemons, H. Virginia | 261 | Luckham, Ruth Dale | 285 | McNeely, Don C. | 285 |
| Lackey, Thomas C. | 209 | Long, Don H. | 284 | Lumpkin, Robert T. | 261 | McNeill, James Baxter | 390, 241 |
| Lakin, Gary E. | 209 | Levy, Alfred F. | 261 | Lynn, Richard F. | 285 | McPhail, Billie C. | 241 |
| Lamar, Thomas C., Jr. | 284 | Leonard, D. Marie | 284 | Lupton, Ivy Rebecca | 418, 240 | McPherson, Della W. | 285 |
| Lambda Chi Alpha | 386 | Leonard, Jerry S. | 284 | Lurvey, Patricia Anne | 286 | McRae, Corie F. | 285 |
| Lambert, Dennis K. | 240 | Leonard, Jewell S. | 284 | Lutheran Student Association | 346 | | |
| Lambert, Judy D. | 376, 260 | Lester, James T. | 284 | Lutz, Robert Franklin | 261 | McRoy, Barbara Jean | 415, 241 |
| Lambeth, Michael S. | 284 | Letcher, Clayton | 240 | Lybrand, William Martin | 261 | McRoy, Betty Carolyn | 241 |
| Lambie, Ruth | 418, 22 | Letchworth, Linda R. | 240 | Lynch, Brenda Sue | 285 | McShane, Michael J. | 285 |
| Lamm, Barbara S. | 260 | Lewis, Arthur G., Jr. | 261 | Lynch, Priscilla Faye | 211 | -M- | |
| Lamm, Donna S. | 260 | Lewis, Barbara L. | 418, 210 | Lynn, Richard F. | 285 | | |
| Lamm, Levrna E. | 284 | Lewis, Carl G. | 284 | Lynn, Martha Jean | 374, 211 | | |
| Lamley, Ina K. | 284 | Lewis, Donna B. | 284 | Lyons, James Thomas | 285 | Mahry, Robert C. | 262 |
| Lancaster, A. Elizabeth | 284 | Lewis, Evelyn F. | 210 | Lytton, Clyde Wade | 262 | Mackey, Thomas Dudley | 406, 212 |
| Lancaster, Charles G., Jr. | 392, 209 | Lewis, Gorman A. | 261 | -Mc- | | Mackill, Margaret R. | 212 |
| Lancaster, Larry L. | 240 | Lewis, James E., Jr. | 415, 210 | McArthur, Donald Lee | 211 | Maddox, Barbara Sue | 369, 262 |
| Lancaster, Mary J. | 371, 210 | Lewis, Jean C. | 210 | McArthur, Roodell Lee | 285 | Madrin, Marilyn J. | 387, 211 |
| Land, Henry H. | 260 | Lewis, Jimmy W. | 211 | McBrayer, Elizabeth Sue | 368, 262 | Madry, Norman W. | 285 |
| Land, Howard D., Jr. | 260 | Lewis, Larry N. | 396, 240 | McComb, Lois Anne | 262 | Mahaffey, Charles F. | 212 |
| Land, Shyla L. | 368, 210 | Lewis, Lele E. | 261 | McCall, Patricia Ann | 262 | Mahn, James Edward | 262 |
| Landis, Carolyn A. | 366, 260 | Lewis, Lydia C. | 410, 422, 211 | McCanless, Brenda J. | 368, 262 | Meier, Harold James | 262 |
| Landry, Fernand A., Jr. | 284 | Lewis, Margaret H. | 284 | McCanless, Brenda J. | 368, 262 | Mailman, Martin | 21 |
| Lane, Betsy J. | 240 | Lewis, Mary R. | 261 | McCants, Floyd William | 212 | Mailman, Mary Nan | 23 |
| Lane, Lloyd G. | 261 | Lewis, Michael L. | 261 | McCaskill, Clarence H., Jr. | 262 | Mallard, Julia C. | 285 |
| Lane, Priscilla T. | 240 | Lewis, Peggy A. | 284 | McCleary, Frances Ann | 262 | Mallard, Michael S. | 285 |
| Lane, Robert N. | 284 | Lewis, Sandra E. | 284 | McCleney, John William | 262 | Mallard, Suzanne Day | 241 |
| Lane, Troy L. | 284 | Lewis, Seth F. | 261 | McCombs, Samuel Lawrence | 392, 262 | Mallory, John F. | 262 |
| Laney, Mary B. | 210 | Lewis, Stuart M. | 421, 240 | McComb, Davis Anne | 212 | Mallory, James B. | 13 |
| Langdon, Becky L. | 284 | Lewis, Wiley H., Jr. | 392, 240 | McCorkle, L. Sara | 212 | Mallory, James D., Jr. | 285 |
| Langdon, Charlene A. | 284 | Library Club | | McCotter, Ralph H., Jr. | 240 | Malone, Johnnie E. | 285 |
| Langdon, Nancy R. | 261 | Lieberman, Norman G. | 284 | McCoy, James Edward | 262 | Malone, Robert S. | 262 |
| Langley, David J. | 240 | Like, Hilary R. | 284 | McCoy, Lana Kay | 376, 240 | Mandel, Jacob | 262 |
| Langston, Cappy F. | 210 | Liles, Carolyn N. | 211 | McCoy, Russell Edward | 285 | Mangiapane, Charles S. | 285 |
| Langston, Elmer D. | 261 | | | McCracken, Temperance A. | 262 | Mann, James L. | 262 |
| Langston, Fredrick M. | 261 | | | McCrea, Ronald D. | 398, 212 | Mann, Janet L. | 262 |
| Lasier, Gene D. | 381, 22 | | | McCulliston, George Will | 240 | Mann, Sallie E. | 262 |
| Lasier, Margaret A. | 374, 261 | | | McCullen, Billie Sue | 262 | Mann, Teresa L. | 362 |
| Lasier, Thomas F. | 240 | | | McCullen, Carol Louise | 212 | Manning, Jane | 285 |
| Lanning, Harlaud G. | 284 | | | McCullen, Mariana Sugg | 285 | Manning, Lee O., Jr. | 241 |
| Lanning, Kermit P. | 261 | | | McCullen, Shirley Jean | 212 | Manning, Linda F. | 241 |
| Larsen, Tori M. | 23 | | | McDaniel, Jesse L. | 24 | Manning, Linda K. | 285 |
| Larson, Gerald T. | 210 | | | McDiarmid, John M. | 285 | Manning, William N. | 285 |
| Larson, Louis M. | 398, 261 | | | McDill, Peggy Ann | 285 | Mantooth, Brenda C. | 285 |
| Larson, William R. | 284 | | | McDonald, Geraldine A. | 262 | Manuel, Jesse W., Jr. | 262 |
| Lasater, Carole A. | 261 | | | McDonald, Janet Elizabeth | 368, 240 | Marasco, James J. | 285 |
| Lasater, Carolyn F. | 261 | | | McDonald, Laura Helao | 285 | Maraspin, Lyno E. | 241 |
| Lasater, James F. | 240 | | | McDonald, Mary Shaw | 285 | Marbury, Brenda P. | 285 |
| Lasater, Linda L. | 261 | | | McDonald, Norma Carole | 376, 212 | Marbach, Myron | 212 |
| Lasater, Looie W. | 240 | | | McDonald, William E. | 240 | Marck, Charles | 396, 211 |
| Lasater, Paul F., Jr. | 261 | | | McDonald, Billie Karen | 364, 240 | Marley, Leslie D. | 285 |
| Lasater, Sheldon R. | 414, 210 | | | McDuffie, Mary Judith | 212 | Markham, Brenda S. | 285 |
| Lasater, Ted A. | 240 | | | McDuffie, Nell P. | 406, 262 | Markham, Myra D. | 285 |
| Lasater, Shelia K. | 284 | | | McGalliard, Jerry Garland | 240 | Marks, Eben L. | 285 |
| Lato, Joseph K. | 261 | | | McGea, Anne Ernestine | 262 | Markus, Donna M. | 241 |
| Latta, Dorothy M. | 284 | | | McGea, Jerry Edward | 262 | Marlowe, Douglas A. | 262 |
| Latta, Douglas | 240 | | | McGea, Nathan Eugene | 406, 212 | Marlowe, Willie G. | 262 |
| Latta, Mary A. | 261 | | | McGea, Thelma Alice | 240 | Marr, Shirlie C. | 262 |
| Lattimore, Gary R. | 284 | | | McGowan, Gerald Gordon | 285 | Marsh, JoAnn | 422, 212 |
| Lawrence, Henry B., Jr. | 390, 240 | | | McGowan, Martha C. | 372, 262 | Marshall, Connie | 285 |
| Lawrence, Horace G. | 240 | | | McGrath, Harold M. | 24 | Marshall, John W., Jr. | 285 |
| Lawrence, Judith C. | 284 | | | McGuire, B. Jerry | 285 | Marshall, Richard B. | 241 |
| Lawrence, Kermit W., Jr. | 261 | | | McGuire, Mary Jane | 212 | Marshburn, Anne S. | 241 |
| Lawrence, Mary R. | 187 | | | McHuean, Gene Perry | 285 | Marshburn, James E. | 212 |
| Lawrence, P. Elizabeth | 210 | | | McHuean, Nancy Morris | 369, 240 | Martin, Charlie M. | 392, 262 |
| Laws, Janet F. | 261 | | | McHuey, Ruby Elsie | 285 | Mason, James E. | 213 |
| Lawson, Edward T. | 261 | | | McIntyre, Shelly Jane | 262 | Martin, George C., Jr. | 285 |
| Lawson, Laura J. | 261 | | | McKay, Joseph Ellis | 285 | Martin, James T., Jr. | 262 |
| Lazar, John J. | 261 | | | McKee, Wilbur B., Jr. | 262 | Martin, Jennie S. | 285 |
| Leary, Eva L. | 261 | | | McKenna, James F., Jr. | 262 | Martin, Joseph M. | 262 |
| Leary, Frances P. | 240 | | | McKinney, Janice E. | 241 | Martin, Kenneth M. | 241 |
| LeCour, Robert E. | 240 | | | McKinney, Sandra June | 262 | Martin, Kenneth W. | 262 |
| LeDbetter, Gorman W. | 23 | | | McKinnis, Elizabeth J. | 376, 262 | Martin, Margaret G. | 285 |
| LeDgett, Douglas A. | 240 | | | McKraus, Michael E. | 285 | Martin, Robert L., Jr. | 262 |
| Lee, Clyde E. | 210 | | | McLamb, John Charles | 241 | Martin, W. B. | 212 |
| Lee, David E. | 240 | | | McLamb, Ronald Carlisle | 285 | Martin, William W. | 285 |
| Lee, Drayne G. | 210 | | | McLary, Julia A. | 372, 241 | Martinez, Inez N. | 23 |
| Lee, Jane | 284 | | | McLaughlin, Jerome J. | 285 | Martinez, Ray H. | 23 |
| Lee, Lou G. | 261 | | | McLauria, Margaret L. | 241 | Martocchia, C. T. | 23 |
| Lee, Margie F. | 210 | | | McLaurin, Milton A. | 187 | Mason, Carol B. | 212 |
| Lee, Marian G. | 240 | | | McLaurin, Sandra C. | 262 | Mason, James E. | 213 |
| Lee, Mary M. | 284 | | | McLaws, Charlotte R. | 241 | Mason, Polly E. | 212 |
| Lee, Robert E. | 240 | | | McLawn, David W. | 262 | Mason, Sandra J. | 262 |
| Lee, Sadie M. | 210 | | | McLawhorn, Herman H. | 212 | Masengill, Edna L. | 285 |
| Lee, Virginia S. | 210 | | | McLawn, Jonathan K. | 241 | Masengill, Linda L. | 421, 213 |
| Lee, Zephin S., Jr. | 210 | | | McLean, James H. | 262 | Massey, David E. | 262 |
| Leffaux, Marshall W. | 384, 210 | | | McLenore, David A. | 262 | Massey, Earl V. | 285 |
| Leffwich, James W., Jr. | 261 | | | McLendon, Brenda Kay | 285 | Massey, Jo Anne | 285 |
| Leggett, Beverly A. | 284 | | | McLeod, Leola For. | 285 | Martin, Robert F., Jr. | 285 |
| Leggett, Hubert K., Jr. | 414, 210 | | | McManus, Irene Irene | 285 | Mathematics Club | 303 |
| Leggett, Martha E. | 261 | | | McManus, Nathaniel J. | 285 | Mathews, Donald C. | 285 |



| | | | | | | | |
|-------------------------------------|---------------|---------------------|----------|-------------------------------------|----------|------------------------|-----|
| Matson, Sandra G. | 236 | Mittenburg, Del J. | 236 | Mosteller, James N. | 263 | Norris, Larry G. | 287 |
| Matson, Mary C. | 236 | Mize, Kenneth E. | 263 | Movery, Brenda S. | 366, 215 | Norris, Linda S. | 287 |
| Matthias, Floyd E. | 23 | Mizell, Arlen E. | 398, 214 | Moye, Frances D. | 287 | Northington, Robert R. | 261 |
| Matthews, Carey B. | 241 | Mizell, Edward T. | 417, 214 | Moye, Sidney M. | 263 | Norville, Carol M. | 261 |
| Matthews, Clyde W. | 187 | Mizell, Walter F. | 382, 242 | Mozingo, Frances L. | 242 | Norwood, Grover C. | 215 |
| Matthews, Donna K. | 372, 241 | Mizsko, Georgia | 286 | Muckenlous, Mary E. | 263 | Nurses Club | 304 |
| Matthews, John R., Jr. | 213 | Mobley, Judith A. | 412, 242 | Mudge, Nancy E. | 263 | Nutt, Sandra K. | 287 |
| Matthews, Randall E. | 236 | Mobley, Sandra F. | 263 | Mull, Patricia A. | 242 | Nutter, Loralee L. | 264 |
| Matthews, Walter E. | 236 | Modern Dance Club | 303 | Mull, Charles M. | 263 | Nylander, Judith K. | 287 |
| Mattox, Donald H. | 236 | Modlin, Ettie K. | 263 | Mull, Nancy A. | 263 | | |
| Maulsby, Margaret E. | 262 | Modlin, Florence E. | 263 | Mullen, Reginald E. | 263 | | |
| Maulsby, Nancy C. | 236 | | | Mulvey, Dorothy P. | 263 | | |
| Maurer, JoAnn | 236 | | | Mumford, Mary H. | 376, 215 | | |
| Maxwell, Malcolm H. | 213 | | | Mumford, Patrick W. | 263 | | |
| May, Celia P. | 213 | | | Munson, Edna S. | 242 | | |
| May, Donald W. | 286 | | | Murphy, Betty L. | 264 | | |
| May, Mary N. | 421, 374, 213 | | | Murad, Alfred | 242 | | |
| Maynard, Mary A. | 236 | | | Murphy, Robert T. | 242 | | |
| Maynard, Jean | 374, 241 | | | Murphy, Carter L. | 264 | | |
| Mayo, Clayton B. | 262 | | | Murphy, Edward E., Jr. | 215 | | |
| Mayo, Dalton W. | 262 | | | Murphy, Judith G. | 264 | | |
| Mayo, Frances E. | 236 | | | Murphy, Lawrence W. | 287 | | |
| Mayo, William L., Jr. | 262 | | | Murphy, Mary J. | 287 | | |
| Mays, Anna L. | 262 | | | Murphy, Robert T., Jr. | 402, 287 | | |
| Mazaccoli, Thomas | 236 | | | Murray, Annie M. | 24 | | |
| Meadow, Carole L. | 241 | | | Murray, Brenda R. | 264 | | |
| Meadows, Jerry C. | 236 | | | Murray, Carlos W. | 419, 242 | | |
| Meadows, Sarah K. | 213 | | | Murray, Jane | 24 | | |
| Meares, Carol C. | 421, 241 | | | Murray, Paul | 24 | | |
| Meares, Marie K. | 241 | | | Murray, Sharon G. | 287 | | |
| Mears, Richard W., Jr. | 187 | | | Music Educators National Conference | 304 | | |
| Messamer, Wesley F., Jr. | 262 | | | Myers, Bob | 24 | | |
| Medford, Lerry N. | 236 | | | Myers, Christine F. | 24 | | |
| Mee, Thomas C. | 262 | | | | | | |
| Meeks, Gary A. | 400, 241 | | | | | | |
| Melson, John L. | 236 | | | | | | |
| Melton, Martha K. | 374, 241 | | | | | | |
| Meltzer, Mark | 389, 236 | | | | | | |
| Melvin, Billie F. | 406, 241 | | | | | | |
| Merced, Peggy L. | 236 | | | | | | |
| Merced, Sandra C. | 263 | | | | | | |
| Meredith, Kenneth R. | 213 | | | | | | |
| Merritt, James F. | 236 | | | | | | |
| Merritt, Laura G. | 213 | | | | | | |
| Merritt, Troy C., Jr. | 236 | | | | | | |
| Merritt, Virginia M. | 263 | | | | | | |
| Mewborn, Evangeline C. | 236 | | | | | | |
| Mewborn, Jack T. | 236 | | | | | | |
| Mewborn, Jane B. | 236 | | | | | | |
| Mewborn, Robert D. | 263 | | | | | | |
| Mewborn, Sallie M. | 372, 213 | | | | | | |
| Michael, Gregory C. | 372, 213 | | | | | | |
| Michaels, Mabel R. | 236 | | | | | | |
| Micol, Janet M. | 213 | | | | | | |
| Middleton, David | 13 | | | | | | |
| Midgett, Jo A. | 378, 241 | | | | | | |
| Midgett, Mollie S. | 236 | | | | | | |
| Midgett, Evan J. | 236 | | | | | | |
| Miles, Arnhart Jr. | 388, 241 | | | | | | |
| Miles, Richard A. | 263 | | | | | | |
| Millen, James R. | 236 | | | | | | |
| Miller, Craig E. | 236 | | | | | | |
| Miller, Donald S. | 236 | | | | | | |
| Miller, Harlie A. | 236 | | | | | | |
| Miller, Marilyn D. | 364, 236 | | | | | | |
| Miller, Melinda C. | 236 | | | | | | |
| Miller, Nancy C. | 241 | | | | | | |
| Miller, Robert P., Jr. | 241 | | | | | | |
| Miller, Thomas W. | 24 | | | | | | |
| Miller, William H. | 241 | | | | | | |
| Mills, Bernard D. | 384, 213 | | | | | | |
| Mills, Cecil L. | 213 | | | | | | |
| Mills, Dorothy A. | 418, 213 | | | | | | |
| Mills, Floyd R. | 236 | | | | | | |
| Mills, Harlan | 24 | | | | | | |
| Mills, Harold J. | 213 | | | | | | |
| Mills, Hugh W. | 263 | | | | | | |
| Mills, Linda G. | 213 | | | | | | |
| Mills, Lou J. | 236 | | | | | | |
| Mills, Mary J. | 263 | | | | | | |
| Mills, Rita | 263 | | | | | | |
| Milstead, Harley P. | 24 | | | | | | |
| Mims, Richard L. | 213 | | | | | | |
| Minecher, Janet A. | 286 | | | | | | |
| Minnis, Paul R. | 24 | | | | | | |
| Minton, Linda S. | 241 | | | | | | |
| Minton, Shirley J. | 372, 214 | | | | | | |
| Mitchell, Beverly C. | 263 | | | | | | |
| Mitchell, Eddie W. | 263 | | | | | | |
| Mitchell, Edward H., Jr. | 241 | | | | | | |
| Mitchell, Gerald B. | 263 | | | | | | |
| Mitchell, John P. | 263 | | | | | | |
| Mitchell, Margaret J. | 214 | | | | | | |
| Mitchell, Nativia | 24 | | | | | | |
| Mitchell, Rebecca D. | 236 | | | | | | |
| Mitchell, Virginia | 236 | | | | | | |
| Mizell, Arlen E. | 398, 214 | | | | | | |
| Mizell, Edward T. | 417, 214 | | | | | | |
| Mizell, Walter F. | 382, 242 | | | | | | |
| Mizsko, Georgia | 286 | | | | | | |
| Mobley, Judith A. | 412, 242 | | | | | | |
| Mobley, Sandra F. | 263 | | | | | | |
| Modern Dance Club | 303 | | | | | | |
| Modlin, Ettie K. | 263 | | | | | | |
| Modlin, Florence E. | 263 | | | | | | |
| Modlin, Judith C. | 242 | | | | | | |
| Modlin, Lola G. | 242 | | | | | | |
| Modlin, Rachel | 286 | | | | | | |
| Modlin, Ruth | 410, 24 | | | | | | |
| Modlin, Ruth | 286 | | | | | | |
| Modlin, Ruth | 410, 24 | | | | | | |
| Modlin, William W. | 263 | | | | | | |
| Mohle, Judith A. | 286 | | | | | | |
| Mahn, Kay F. | 263 | | | | | | |
| Mouladone, Mary S. | 286 | | | | | | |
| Moek, Marianne | 214 | | | | | | |
| Monk, Marjorie H. | 286 | | | | | | |
| Monroe, Gary B. | 263 | | | | | | |
| Montgomery, Laura | 286 | | | | | | |
| Monticone, William G. | 263 | | | | | | |
| Moody, Joan F. | 214 | | | | | | |
| Moely, Nancy V. | 242 | | | | | | |
| Moore, Betty L. | 286 | | | | | | |
| Moore, Brazil T. | 242 | | | | | | |
| Moore, Catherine T. | 366, 214 | | | | | | |
| Moore, Charles H. | 187 | | | | | | |
| Moore, Clifton G., Jr. | 286 | | | | | | |
| Moore, David L. | 263 | | | | | | |
| Moore, Donald E. | 397, 242 | | | | | | |
| Moore, Emory B. | 286 | | | | | | |
| Moore, Dorothy B. | 286 | | | | | | |
| Moore, Elizabeth A. | 242 | | | | | | |
| Moore, Elsie M. | 263 | | | | | | |
| Moore, Emily L. | 214 | | | | | | |
| Moore, Eugene W. | 402, 263 | | | | | | |
| Moore, Farney M. | 187 | | | | | | |
| Moore, Jerry W. | 390, 214 | | | | | | |
| Moore, Kenneth E. | 398, 214 | | | | | | |
| Moore, Larry L. | 214 | | | | | | |
| Moore, Miriam B. | 24 | | | | | | |
| Moore, Murphy H. | 263 | | | | | | |
| Moore, Patricia A. | 263 | | | | | | |
| Moore, Phyllis J., Jr. | 263 | | | | | | |
| Moore, Robert D., Jr. | 263 | | | | | | |
| Moore, Robert E. | 242 | | | | | | |
| Moore, William E., III | 390, 214 | | | | | | |
| Moore, Zella G. | 214 | | | | | | |
| Mooring, Rubelle S. | 263 | | | | | | |
| Moore, Linda G. | 286 | | | | | | |
| Moore, Bobby L. | 214 | | | | | | |
| Morgan, Dolores H. | 242 | | | | | | |
| Morgan, Emory H. | 263 | | | | | | |
| Morgan, Gayle S. | 286 | | | | | | |
| Morgan, William T. | 287 | | | | | | |
| Morris, Carl F. | 287 | | | | | | |
| Morris, Emma F. | 263 | | | | | | |
| Morris, Frances A. | 263 | | | | | | |
| Morris, Janet G. | 287 | | | | | | |
| Morris, Janet H. | 187 | | | | | | |
| Morris, Jean C. | 366, 214 | | | | | | |
| Morris, Linda G. | 263 | | | | | | |
| Morris, Mary K. | 287 | | | | | | |
| Morris, Nancy B. | 214 | | | | | | |
| Morris, Ross A. | 287 | | | | | | |
| Morris, Roy L. | 214 | | | | | | |
| Morris, Selma A. | 364, 242 | | | | | | |
| Morris, Sheila J. | 287 | | | | | | |
| Morrison, Elizabeth E. | 287 | | | | | | |
| Morrison, Robert B. | 24 | | | | | | |
| Morrison, Wilma J. | 242 | | | | | | |
| Morse, Peggy A. | 214 | | | | | | |
| Morse, Shirley J. | 404, 242 | | | | | | |
| Mosley, Jimmy D. | 263 | | | | | | |
| Moss, Barbara A. | 24 | | | | | | |
| Moss, James H. | 287 | | | | | | |
| Moss, Marianne | 263 | | | | | | |
| Mosteller, James N. | 263 | | | | | | |
| Movery, Brenda S. | 366, 215 | | | | | | |
| Moye, Frances D. | 287 | | | | | | |
| Moye, Sidney M. | 263 | | | | | | |
| Mozingo, Frances L. | 242 | | | | | | |
| Muckenlous, Mary E. | 263 | | | | | | |
| Mudge, Nancy E. | 263 | | | | | | |
| Mull, Patricia A. | 242 | | | | | | |
| Mull, Charles M. | 263 | | | | | | |
| Mull, Nancy A. | 263 | | | | | | |
| Mullen, Reginald E. | 263 | | | | | | |
| Mulvey, Dorothy P. | 263 | | | | | | |
| Mumford, Mary H. | 376, 215 | | | | | | |
| Mumford, Patrick W. | 263 | | | | | | |
| Munson, Edna S. | 242 | | | | | | |
| Murphy, Betty L. | 264 | | | | | | |
| Murad, Alfred | 242 | | | | | | |
| Murphy, Robert T. | 242 | | | | | | |
| Murphy, Carter L. | 264 | | | | | | |
| Murphy, Edward E., Jr. | 215 | | | | | | |
| Murphy, Judith G. | 264 | | | | | | |
| Murphy, Lawrence W. | 287 | | | | | | |
| Murphy, Mary J. | 287 | | | | | | |
| Murphy, Robert T., Jr. | 402, 287 | | | | | | |
| Murray, Annie M. | 24 | | | | | | |
| Murray, Brenda R. | 264 | | | | | | |
| Murray, Carlos W. | 419, 242 | | | | | | |
| Murray, Jane | 24 | | | | | | |
| Murray, Paul | 24 | | | | | | |
| Murray, Sharon G. | 287 | | | | | | |
| Music Educators National Conference | 304 | | | | | | |
| Myers, Bob | 24 | | | | | | |
| Myers, Christine F. | 24 | | | | | | |
| Nance, James P. | 392, 242 | | | | | | |
| Nance, Robert A. | 215 | | | | | | |
| Napp, R. R. | 25 | | | | | | |
| Naroon, Linda K. | 242 | | | | | | |
| Nash, Phyllis D. | 215 | | | | | | |
| Natour, Sam B. | 287 | | | | | | |
| Naylor, Doris L. | 287 | | | | | | |
| Naylor, Larry A. | 287 | | | | | | |
| Neal, Robert F. | 264 | | | | | | |
| Neal, Ronnie L. | 401, 215 | | | | | | |
| Needham, Lillian C. | 264 | | | | | | |
| Neek, Earl M. | 25 | | | | | | |
| Neel, Francis L. | 408, 25 | | | | | | |
| Neser, Martha J. | 287 | | | | | | |
| Nell, David C. | 287 | | | | | | |
| Nelms, G. Allan | 242 | | | | | | |
| Nelson, E. Lane, Jr. | 415, 242 | | | | | | |
| Nelson, Melva G. | 287 | | | | | | |
| Nelson, Robert A. | 242 | | | | | | |
| Nesbitt, Nancy D. | 369, 215 | | | | | | |
| Nesbitt, Robert P. | 242 | | | | | | |
| Neville, D. Ann | 287 | | | | | | |
| Newben, Elton L., Jr. | 215 | | | | | | |
| Newben, Fannie H. | 242 | | | | | | |
| Newby, Archie E. | 242 | | | | | | |
| Newhouse, Barbara N. | 264 | | | | | | |
| Newman, Bobbie C. | 416, 420, 216 | | | | | | |
| Newman Club | 386 | | | | | | |
| Newman, Sara F. | 287 | | | | | | |
| Newsome, L. Kenneth | 287 | | | | | | |
| Newsome, Leslie R. | 387, 264 | | | | | | |
| Newton, Glenda A. | 287 | | | | | | |
| Newton, Iris | 421, 264 | | | | | | |
| Newton, Samuel C., Jr. | 264 | | | | | | |
| Nibbelink, Dinah R. | 372, 242 | | | | | | |
| Nicholas, John L. | 215 | | | | | | |
| Nicholas, James W. | 215 | | | | | | |
| Nichols, Ernestine | 264 | | | | | | |
| Nichols, Harold R. | 242 | | | | | | |
| Nichols, James E. | 242 | | | | | | |
| Nichols, Margie L. | 242 | | | | | | |
| Nichols, Phyllis R. | 287 | | | | | | |
| Nichols, William T. | 406, 187 | | | | | | |
| Nichols, Edward M. | 265 | | | | | | |

| | | | | | | | |
|--------------------------|----------|-------------------------|---------------|----------------------------|----------|-------------------------|---------------|
| Parker, Mary L. | 261 | Phelps, William E. | 397, 217 | Price, Joseph M. | 288 | Repsen, Sarah A. | 211 |
| Parker, Sara G. | 216 | Phelps, Epitaph Kappa | 417 | Price, Peggy J. | 265 | Resseguir, George L. | 392, 266 |
| Parker, Wallace C. | 243 | Phi Kappa Tau | 388 | Price, Shirley F. | 213 | Reynolds, Charles W. | 26 |
| Parker, Betty J. | 213 | Phi Psi Alpha | 402 | Prigden, Donald F. | 288 | Rhodes, Chester L., Jr. | 26 |
| Parks, Carolyn L. | 265 | Phi Omicron | 418 | Prigden, Gus R. | 288 | Reynolds, Gail P. | 219 |
| Parlier, Martha S. | 288 | Phi Sigma Pi | 419 | Prigden, Judy C. | 288 | Reynolds, John O. | 26 |
| Parmer, Cinda R. | 288 | Phillips, Barley F. | 288 | Pritchard, Therman G. | 265 | Reynolds, Lena B. | 26 |
| Parnell, James H. | 25 | Phillips, Deborah A. | 288 | Pritchard, Dorothy A. | 288 | Reynolds, Robert C. | 213 |
| Parnell, Jo A. | 213 | Phillips, Haywood A. | 217 | Proctor, Barbara A. | 421, 213 | Rhem, John D. | 219 |
| Parrish, Ben W. | 265 | Phillips, Jack B. | 265 | Proctor, Goldie R. | 289 | Rhodes, Arlene A. | 211 |
| Parrish, Billie W. | 371, 265 | Phillips, Larry W. | 288 | Proctor, Joseph G., Jr. | 289 | Rhodes, George B. | 401, 412, 219 |
| Parrish, Charles E. | 265 | Phillips, Linda Kay | 288 | Proctor, Kenneth R. | 217 | Rhodes, Ruth Ann | 289 |
| Parrish, Emma L. | 213 | Phillips, Roger Lee | 213 | Prosper, Gary L. | 289 | Rhodes, William B., Jr. | 289 |
| Parrish, James T. | 265 | Phillips, Sylvia D. | 288 | Prost, Ronald F. | 289 | Rhodes, Geraldine E. | 289 |
| Parrish, Mary J. | 213 | Phippo, Biddle | 213 | Pryce, Silas H. | 265 | Rhue, Melba Ann | 415, 370, 219 |
| Parrish, Willard L., III | 288 | Phippo, Bonnie | 213 | Psychology Club | 305 | Rich, Emily J. | 266 |
| Parrott, Lucy M. | 216 | Physical Education Club | 305 | Pugh, Worth T., Jr. | 289 | Rich, Janice H. | 289 |
| Parry, Wallace T. | 288 | Pickard, Linda Kay | 265 | Pullen, Edwin L. | 289 | Rich, Larry J. | 289 |
| Parsons, Alice J. | 288 | Pickrel, John Howard | 288 | Pulley, Charles O. | 217 | Richardson, George R. | 289 |
| Parsons, Julia A. | 216 | Pierce, Carrie E. | 217 | Polley, Emma M. | 412, 213 | Rickert, Corinne H. | 41 |
| Parsons, Kenneth L. | 243, 265 | Pierce, Constance Mae | 265 | Porter, Haughton C. | 213 | Ricks, Billy R. | 211 |
| Parin, Robert B. | 288 | Pierce, Kenneth M. | 288 | Puryear, Franklin G. | 266 | Ricks, Ethelridge H. | 289 |
| Paschal, Stephanie E. | 265 | Pierce, Mary Carolyn | 217 | Putnam, Clyde E. | 266 | Riddick, Anne J. | 289 |
| Paschal, Herbert R. | 20, 25 | Pierce, David N. | 26 | Putnam, Susan V. | 289 | Riddick, Annie M. | 418, 422, 219 |
| Paschal, Mary | 25 | Pigott, Lois Jeanne | 213 | | | Riddick, Bobbie B. | 289 |
| Pasti, George, Jr. | 25 | Pi Kappa Alpha | 390 | | | Riddick, Charles J. | 289 |
| Pate, Hilda R. | 288 | Pi Kappa Phi | 392 | Quakers | 317 | Riddick, Nancy C. | 266 |
| Pate, Mary Ann | 406, 216 | Pike, Diana Leigh | 288 | Queen, Larry H. | 213 | Riddick, Vivian L. | 219 |
| Pate, Sherrie A. | 288 | Piland, Peggy Knight | 288 | Queen, Margaret J. | 218 | Ridderhorst, Linda R. | 289 |
| Pate, William C., Jr. | 288 | Piner, John Thomas | 414, 217 | Queen, Sybil E. | 218 | Ridenhour, Nancy R. | 418, 211 |
| Patrick, Evelyn D. | 265 | Piner, Lena Elizabeth | 265 | Quick, Kenneth R. | 218 | Ridout, Peggy L. | 266 |
| Patrick, George C., Jr. | 388, 216 | Pinion, Margaret Ann | 26 | Quinn, David C. | 289 | Rigsbee, Dorothy D. | 266 |
| Patterson, Carlyle B. | 265 | Pinkham, Mary Linda | 217 | | | Ritchie, Judith M. | 266 |
| Patterson, Catherine J. | 288 | Pi Omega Pi | 412 | | | Ritter, Alan W. | 266 |
| Patterson, John A. | 402, 265 | Pippin, Carolyn Rae | 265 | Rabon, James L. | 401, 213 | Rivenbark, Gilmo R. | 211 |
| Patterson, Kenneth J. | 216 | Pippin, Sandra Kay | 216 | Rackley, William Earl | 218 | Rivenbark, William B. | 289 |
| Patterson, Martha A. | 265 | Henry L. Pitt | 26 | Radford, Connie Ann | 213 | Robbins, Judith D. | 266 |
| Patton, Volma J. | 288 | Pitt, Margaret Ellen | 217 | Radford, Lynda F. | 266 | Robbins, Lynda R. | 289 |
| Paul, Ira B. | 265 | Pittman, Barbara Ann | 421, 265 | Radford, Peggy Jean | 266 | Robbins, Phyllis A. | 289 |
| Paul, Maurice R. | 288 | Pittman, Billie E. | 213 | Raines, John N. | 266 | Roberson, Bob P. | 219 |
| Paul, Patricia E. | 265 | Pittman, Mary Frances | 288 | Raley, Carolyn | 266 | Roberson, Brenda K. | 214 |
| Paulson, Cecilia G. | 216 | Pittman, Theresa Anne | 288 | Raley, Sherin D. | 289 | Roberson, Richard J. | 266 |
| Paylor, Harriett L. | 265 | Pittman, Trina Vice | 288 | Ramey, Patsy A. | 213 | Roberson, Tommy E. | 289 |
| Payne, Charles W. | 288 | Pitts, Barbara Ann | 213 | Randall, Anita L. | 289 | Roberson, William F. | 214 |
| Payne, Judy M. | 373, 265 | Plaster, Judy Carol | 217 | Randolph Jo L. | 289 | Roberts, Iris S. | 289 |
| Payne, Julia A. | 213 | Plaster, Paula F. | 217 | Rankin, Kenneth V. | 289 | Roberts, Irvin C., Jr. | 384, 266 |
| Peace, Crawford G. | 288 | Pleasant, "Lennis G. | 213 | Raper, Curtis B. | 213 | Roberts, Joao L. | 289 |
| Peace, Carl R. | 288 | Pleasant, James L. | 217 | Raper, Rebecca | 289 | Roberts, Marion G. | 219 |
| Peace, Charles G. | 216 | Poindexter, James E. | 26 | Razor, Brooks M., Jr. | 289 | Roberts, Michell | 289 |
| Peace, Edwin P. | 243 | Poindexter, Mary | 26 | Rawls, Clarence | 218 | Roberts, Nancy A. | 373, 241 |
| Peace, Joe E. | 421, 216 | Polk, Jacqueline J. | 378, 217 | Rawls, Martha L. | 371, 213 | Roberts, Signa F. | 219 |
| Peace, Linda J. | 288 | Pollard, John W. | 265 | Ray, Pansy J. | 218 | Roberts, William B. | 397, 266 |
| Peasbuhl, Judy E. | 213 | Polley, Billy L. | 217 | Rayborn, Lebert W., Jr. | 289 | Robertson, Ben D. | 219 |
| Pearson, Robert A. | 288 | Pollock, Charles L. | 265 | Rayfield, Hubert E., Jr. | 218 | Robertson, Frances L. | 266 |
| Pearson, William S. | 288 | Pond, Thomas F. | 265 | Rayfield, Anne K. | 420, 213 | Robertson, Horace C. | 289 |
| Peatross, Patsy R. | 265 | Poole, Doris L. | 265 | Rayner, Carnea V. | 218 | Robertson, James M. | 266 |
| Peckauer, Andre J. | 288 | Poole, Edward E. | 213 | Rayner, Connie M. | 218 | Robertson, Kenneth L. | 214 |
| Pedin, Bonnie G. | 265 | Poole, Eleanor R. | 422, 368, 243 | Rayner, Frances F. | 289 | Robertson, Samuel J. | 214 |
| Pedin, Linda A. | 288 | Poole, Eric L. | 382, 265 | Rayner, Margaret E. | 289 | | |
| Pedin, Rebecca G. | 265 | Poole, John L. | 288 | Read, Floyd M. | 26 | | |
| Pedin, William L. | 213 | Poole, Linda D. | 265 | Read, Nancy E. | 289 | | |
| Pedie, Mary E. | 265 | Pope, Buddy A. | 218 | Reade, Betsy M. | 289 | | |
| Pedie, Nancy E. | 265 | Pope, Charlotte F. | 288 | Reardon, Sue E. | 266 | | |
| Pedie, Patricia F. | 265 | Pope, Fay E. | 265 | Reason, Edith Nelson | 266 | | |
| Pegram, Gary T. | 288 | Pope, Frances W. | 288 | Reason, Peggy E. | 289 | | |
| Pender, Frances S. | 288 | Pope, Janie E. | 217 | Reason, Shirley A. | 420, 213 | | |
| Pendergrass, Rannie J. | 288 | Pope, Jane M. | 265 | Rees, Donald J. | 289 | | |
| Penn, Alan T. | 380, 216 | Pope, Sharon H. | 288 | Reeves, Elizabeth D. | 373, 218 | | |
| Penniston, Brenda K. | 288 | Pope, William T. | 265 | Reavis, G. Macon, Jr. | 266 | | |
| Penniston, Raymond B. | 25 | Porter, Audrey R. | 412, 217 | Rebel Staff | 399 | | |
| Pentecost, John M. | 288 | Porter, Dianne M. | 265 | Reber, Thomas E. | 390, 266 | | |
| Penol, Elton R. | 406, 216 | Porter, Sandra C. | 217 | Reber, Gene L. | 289 | | |
| Perdue, James M. | 265 | Posing, David F. | 26 | Redd, Lewis S. | 414, 218 | | |
| Perdue, Andrew D. | 25 | Posten, Gert | 26 | Redd, Sara V. | 289 | | |
| Pergeron, Barbara A. | 216 | Powell, Angella D. | 265 | Redfern, Judy E. | 378, 218 | | |
| Perkins, Carolyn | 288 | Powell, Barbara A. | 265 | Reece, Gerald M. | 289 | | |
| Perkins, Mary J. | 213 | Powell, Daniel A. | 243 | Reece, Jerry J. | 218 | | |
| Perrell, Larry E. | 288 | Powell, Freddie M. | 421, 213 | Reeder, Glen P. | 26 | | |
| Perry, Barbara S. | 288 | Powell, Joan E. | 288 | Reel, Goldis S. | 218 | | |
| Perry, Bobby H. | 288 | | | Reel, Judy C. | 421, 243 | | |
| Perry, Evelyn L. | 25 | Powell, Mary K. | 265 | Reese, Thomas M. | 401, 218 | | |
| Perry, Kenneth | 213 | Powell, Samuel F. | 217 | Rees, Brenda G. | 369, 213 | | |
| Perry, Linwood M., Jr. | 288 | Powell, Sarah C. | 213 | Reges, Roger D. | 266 | | |
| Perry, Marguerite A. | 420, 26 | Powell, Sylvia M. | 213 | Register, Roger V. | 401, 218 | | |
| Perry, Mary A. | 243 | Powell, Thomas L. | 265 | Reid, John B. | 416, 213 | | |
| Perry, Patricia D. | 265 | Powers, Ethel J. | 288 | Reid, Fay M. | 289 | | |
| Perry, Peggy Fischer | 265 | Prescott, Jerry J. | 371, 265 | Reid, Scarlett T. | 289 | | |
| Perry, Raymond Dale | 288 | Presley, Ronnie D. | 288 | Reid, Wilton D. | 218 | | |
| Peters, Robert Larry | 288 | Presser, Lona K. | 288 | Reiff, Paul B. | 218 | | |
| Peterson, Christine L. | 288 | Presley, John A. | 288 | Reilly, Bart M. | 26 | | |
| Peterson, Sarah Golda | 265 | Prevent, Clinton | 26 | Religious Adictory Council | 266 | | |
| Petigrew, Jacqueline M. | 288 | Price, Anne K. | 265 | Respen, Calvin E. | 289 | | |
| Petty, Susan Wooding | 213 | Price, Dorothy L. | 265 | Respen, John H., III | 219 | | |
| Philps, Brenda R. | 288 | | | | | | |
| Phelps, Elizabeth E. | 288 | | | | | | |
| Phelps, Tommie L. | 265 | | | | | | |



| | | | | | | | |
|-----------------------------|----------|--|----------|---------------------------|----------|---------------------------|---------------|
| Martling, Evelyn M. | 120, 223 | Strickland, Lavetta A. | 269 | Taylor, James Charles | 269 | Thurman, Peggi | 365, 269 |
| Starling, H. Frank | 223 | Strickland, Lloyd D. | 389, 245 | Taylor, Jane Hayes | 292 | Tickel, Effie Ann | 269 |
| Starling, Lew H. | 245 | Strickland, Robert G. | 292 | Taylor, Janice Smith | 225 | Tilghman, James B. | 269 |
| Starling, Sandra L. | 268 | Strickland, Shirley R. | 292 | Taylor, Jerry A. | 406, 216 | Tillett | 293 |
| Starr, Michael A. | 268 | Strother, H. Lamar | 224 | Taylor, Jerry West | 225 | Tilley, Adolphus L. | 226 |
| Stavovich, Clarence | 27 | Stubbs, Peggy Hunter | 292 | Taylor, Judith A. | 292 | Tinder, Judith C. | 269 |
| Staton, Barbara S. | 223 | Stucker, William J. | 245 | Taylor, Jane Harper | 225 | Tingers, Linda J. | 269 |
| Staton, Beverly J. | 364, 215 | Student National Education Association | 307 | Taylor, Marjorie L. | 292 | Tippett, Shirley Ann | 216 |
| Staton, John M., Jr. | 223 | Stun, Roger Gail | 269 | Taylor, Mary E. | 269 | Tippette, Raul H. | 269 |
| Staton, Mary Louis | 27 | Sturdivant, Cynthia L. | 373, 245 | Taylor, Mary K. | 269 | Tisdale, Noel H. | 269 |
| Statius, Joseph J., Jr. | 291 | Sturges, Donna L. | 269 | Taylor, Mary L. | 225 | Todd, Carolyn Rae | 269 |
| St. Clair, Duncan D., Jr. | 291 | Sturtevant, Roger I. | 224 | | | Todd, Jerry Henry | 246 |
| Steckel, William H. | 397, 261 | Stutts, Mary Alice | 292 | | | Todd, Linda Mae | 246 |
| Steed, Katherine Jo | 268 | Stutts, Barbara Jane | 292 | | | Todd, Patty Long | 269 |
| Steed, Roland E. | 291 | Styron, Eaton Sherrill | 245 | | | Toder, Richard C. | 28 |
| Steele, Betty Carol | 291 | Styron, June Cheryl | 292 | | | Toder, Charles W. | 270 |
| Steele, Mary S. | 27 | Sudderth, William H. | 292 | | | Toler, Richard D. | 408, 216 |
| Steele, Ralph H. | 27 | Sugg, Eve Whitfield | 292 | | | Toll, Eleanor E. | 28 |
| Steeleman, Susan M. | 291 | Sugg, Ina Merle | 245 | | | Toll, Paul A. | 28 |
| Steen, G. Marvin | 223 | Sugg, Nancy C. | 269 | | | Tolley, Avery L. | 246 |
| Steen, Ronald L. | 245 | Suggs, Joanne L. | 28 | | | Tolley, Jerry R. | 269 |
| Stegal, Robert E., Jr. | 268 | Sullivan, Brenda F. | 224 | | | Tolley, Samuel R. | 293 |
| Steenbeck, H. Franklin, Jr. | 406, 223 | Sullivan, James Clay | 269 | | | Tolson, Mary June | 365, 293 |
| Steenbock, Marjorie P. | 223 | Sullivan, Judith L. | 292 | | | Tomlin, Charles W. | 270 |
| Stephens, Berk M. | 399, 268 | Sullivan, June Cheryl | 292 | | | Tomlinson, Roger E. | 246 |
| Stephens, Donald W. | 245 | Sullivan, Sharon Ann | 292 | Taylor, Miriam F. | 269 | Torres, Robert, Jr. | 293 |
| Stephens, Glenda A. | 268 | Sullivan, Willis B. | 269 | Taylor, Miriam V. | 292 | Touchoon, Linda A. | 408, 216 |
| Stephens, Mary Helco | 223 | Summers, Merle Thomas | 384, 224 | Taylor, Myrtle Sue | 269 | Towce, Josephine D. | 246 |
| Stephens, Sharon L. | 292 | Summey, Hicks Marvino | 246 | Taylor, Nora T. | 269 | Townsend, D. Jean | 246 |
| Stephenson, Charles R. | 268 | Samor, Doona Jan | 369, 246 | Taylor, Roberta W. | 269 | Townsend, Frank C. | 28 |
| Stephenson, Edward G. | 268 | Sampter, Gay P. | 246 | Taylor, Samuel E. | 225 | Townsend, Terry D. | 293 |
| Stephenson, Linda A. | 268 | Samrell, Bobbie Ann | 246 | Taylor, Sheri Dare | 292 | Trader, Barbara W. | 371, 246 |
| Stephenson, Richard A. | 27 | Samrell, Rebecca K. | 224 | Taylor, Thomas F. | 292 | Tragesser, Paul J., Jr. | 293 |
| Stephenson, Robert H. | 245 | Sarisa, John Carroll | 292 | Taylor, Vivian E. | 246 | Traylor, Hardy B. | 246 |
| Stevens, Charles | 27 | Satherland, Arthur G. | 397, 246 | Teachey, Edwin E., Jr. | 246 | Trent, Frank W. | 226 |
| Stevens, George D. | 292 | Sutton, Benjamin C. | 269 | Teachey, George R. | 406, 246 | Trent, Jane B. | 379, 226 |
| Stevens, H. Ray | 384, 215 | Sutton, Brenda K. | 367, 224 | Teachey, Jerold C. | 402, 246 | Tevery, Terrell H. | 246 |
| Stevens, Jerry W. | 292 | Sutton, Douglas H. | 224 | Teachey, Wilson | 292 | Trimma, Janet R. | 293 |
| Stevens, Margaret L. | 268 | Sutton, Evelyn G. | 292 | Teachey, Julia A. | 292 | Trippleette, Janice F. | 270 |
| Stevens, Richard S. | 223 | Sutton, Jane | 269 | Teader, Nancy Jo | 269 | Tripp, James W. | 270 |
| Stevens, Wayne S. | 292 | Sutton, Margaret Ann | 292 | Temple, Betty Ann | 292 | Tripp, Judith A. | 293 |
| Stevenson, Carla R. | 245 | Sutton, Margaret F. | 224 | Temple, Indle A. | 292 | Trigdon, Ernest W. | 293 |
| Stevenson, Thomas, Jr. | 412, 223 | Sutton, Marioly J. | 246 | Temple, Lillian K. | 246 | Trotter, Linda G. | 270 |
| Stewart, Bill K. | 268 | Sutton, Nancy Carol | 246 | Templeton, Clement F. | 246 | Troublefield, Marshall H. | 395, 270 |
| Stewart, Clarence H., Jr. | 292 | Sutton, Vernon F. | 292 | Terrell, Charles Lee, Jr. | 292 | Trouman, William A. | 226 |
| Stewart, David M. | 268 | Sutton, Virginia E. | 28 | Terrell, Michael C. | 225 | Trower, William W. | 226 |
| Stewart, Edith C. | 225 | Sutton, Virginia F. | 269 | Tetterton, Cathy A. | 269 | Trozier, Betty G. | 375, 270 |
| Stewart, Gwendolyn A. | 268 | Sutton, William Leroy | 400, 224 | Tew, Barbara Faye | 375, 269 | Trudlowe, Jane E. | 371, 246 |
| Stewart, Jacqueline A. | 268 | Sutton, William Otis | 246 | Tew, Bobby G. | 407, 269 | Trudlowe, J. Suzanne | 226 |
| Stewart, James H., Jr. | 245 | Sutton, William R., Jr. | 225 | Tew, Linda L. | 292 | Truonch, Albert G., Jr. | 246 |
| Stewart, Leland | 27 | Swaio, Mary Anne | 412, 246 | Tew, Miltoe R. | 225 | Tuck, Jane E. | 293 |
| Stewart, Robert E. | 245 | Swaio, Tooi L. | 292 | Tew, Stanley M. | 292 | Tucker, Carolyn H. | 293 |
| Stewart, Robey C. | 245 | Swaio, Wendell L. | 246 | Tharrington, James D. | 293 | Tucker, David L. | 407, 226 |
| Stewart, Steven R. | 268 | Swiergod, Linda Sue | 292 | Tharrington, William P. | 246 | Tucker, James H. | 12 |
| Still, Frances L. | 245 | Swift, Sheila M. | 292 | Thayer, Carolyn Ann | 293 | Tucker, Jerry V. | 293 |
| Stillman, Lynn B. | 268 | Swidell, Carroll E. | 28 | Thigpen, Judith L. | 293 | Tucker, Nancy T. | 246 |
| Stillwell, Edgar F. | 27 | Swidell, Lewis H., Jr. | 28 | Thomas, Adlene S. | 293 | Tucker, Russell E. | 293 |
| Stillwell, H. Daniel | 27 | Swidell, Linda Lee | 292 | Thomas, Albert H., Jr. | 293 | Tucker, Dolores A. | 246 |
| Stinson, George W. | 292 | Sykes, Sylvia Sue | 269 | Thomas, David H. | 28 | Tugwell, Wilson F. | 246 |
| Stocks, Brenda A. | 292 | Sykes, Victor Vann | 292 | Thomas, Evelyn K. | 293 | Tuonell, Lois M. | 421, 420, 226 |
| Stocks, Peggy L. | 268 | | | Thomas, Judith C. | 225 | Turcor, Billy R. | 270 |
| Stoffa, Marguerite L. | 292 | | | Thomas, Lawrence G. | 246 | Turner, Coal N. | 246 |
| Stogner, Linda Ruth | 292 | | | Thomas, M. Jane | 225 | Turcor, Henry W. | 407, 270 |
| Stokes, Carolyn J. | 292 | | | Thomas, Mary F. | 293 | Turcor, Mary A. | 293 |
| Stokes, Ida L. | 268 | | | Thomas, Rebecca D. | 246 | Turcor, Nancy E. | 226 |
| Stokes, James H. | 268 | | | Thomas, Richard H. | 293 | Turcor, Nancy J. | 293 |
| Stokes, Linda A. | 245 | | | Thomas, Richard P. | 293 | Turcor, Paula T. | 377, 270 |
| Stokes, Paul R. | 401, 224 | | | Thomas, Robert L. | 246 | Turcor, Vercoe E. | 402, 270 |
| Stokes, Richard H. | 292 | | | Thompson, Ava Sue | 246 | Turcor, William R. | 293 |
| Stokes, Cecil Lee | 245 | | | Thompson, Barbara Ann | 269 | Twiddy, Samuel W. | 246 |
| Stone, Edgar W., Jr. | 224 | | | Thompson, Don M. | 269 | Twiford, Joseph A., Jr. | 270 |
| Stone, John W. | 269 | | | Thompson, Donald H. | 246 | Twynham, Thomas H. | 246 |
| Stone, Wanda Sue | 224 | | | Thompson, Glenice S. | 246 | Tyler, Judith E. | 293 |
| Stonestreet, John M. | 269 | | | Thompson, Henry H., Jr. | 225 | Tyler, Ronald M. | 246 |
| Story, Constance L. | 245 | | | Thompson, Harry B. | 293 | Tymao, Lynda K. | 293 |
| Stout, Carl E. | 27 | | | Thompson, Jenny L. | 379, 225 | Tyodall, Edith J. | 226 |
| Stout, James H. | 394, 224 | | | Thompson, Jerry M. | 246 | Tyndall, Patricia A. | 404, 247 |
| Stout, John Raymond | 269 | | | Thompson, John B., Jr. | 269 | Tyson, James E. | 246 |
| Stovall, Anale N. | 269 | | | Thompson, John W. | 293 | Tyson, Oscar L., Jr. | 247 |
| Stowe, Sheila D. | 224 | | | Thompson, Martha M. | 293 | Tyson, Nancy T. | 293 |
| Stradina, John A. | 269 | | | Thompson, Mary Lu | 293 | | |
| Strasler, Paul Gene | 224 | | | Thompson, Myra Ellen | 226 | | |
| Strawbridge, James M. | 224 | | | Thompson, Robert F., Jr. | 246 | | |
| Strawa, Alice | 27 | | | Thompson, Saundra Lee | 415, 226 | | |
| Street, Linda Sue | 224 | | | Thompson, Shirley F. | 269 | | |
| Street, William E. | 224 | | | Thompson, Thomas J. | 226 | | |
| Strickland, Audrey K. | 421, 245 | | | Thompson, Wallace C. | 246 | | |
| Strickland, Carl J. | 269 | | | Thompson, William R., Jr. | 246 | | |
| Strickland, Cecilia | 245 | | | Thompson, Willie K. | 246 | | |
| Strickland, Charles F. | 292 | | | Thorne, Eugene T. A. | 269 | | |
| Strickland, Donald G. | 389, 245 | | | Thorton, Linda Lee | 379, 226 | | |
| Strickland, Ethel G. | 269 | | | Thornton, Mary Eleanor | 246 | | |
| Strickland, John C. | 292 | | | Thornton, Thomas A. | 269 | | |
| Strickland, John D. | 292 | | | Thorne, Carolyn | 28 | | |
| | | | | Thorne, Charlotte | 246 | | |

| | | | | | | | |
|---------------------------|----------|----------------------------|----------|-----------------------------|---------------|--------------------------------|----------|
| Ward, Donald I. | 241 | Ward, Leroy | 227 | Westbrook, Mary E. | 228 | Williams, Daniel T. | 247 |
| Ward, Brenda G. | 293 | Ward, Nancy D. | 294 | Westfall, Catherine L. | 294 | Williams, Dolores A. | 375, 271 |
| Ward, Liorop, Patricia B. | 293 | Ward, Paulett J. | 373, 227 | Westfall, Stephen M. | 294 | Williams, Edwin J. | 294 |
| Ward, Terrence R. | 217 | Ward, Ruby J. | 270 | Westminster Fellowship | 317 | Williams, Ennion S., Jr. | 271 |
| Ward, William F. | 270 | Waring, Patricia | 294 | Weston, Alec A. | 294 | Williams, Eva A. | 294 |
| Ward, William M. | 385, 217 | Warner, Ralph E. | 227 | Wetherington, Joan | 421, 369, 247 | Williams, Frances R. | 371, 271 |
| Ward, Henry | 28 | Warren, Barbara G. | 247 | Whaley, David G. | 270 | Williams, Herbert D., III | 294 |
| Ward, Donald H. | 293 | Warren, Diana C. | 294 | Wheatley, James R., Jr. | 415, 419, 228 | Williams, Hilda E. | 229 |
| Ward, Brenda G. | 226 | Warren, DuBrute E. | 387, 247 | Wheeler, Kenneth Brown | 270 | Williams, Howard G. | 229 |
| Ward, Charles L. | 226 | Warren, Eva W. | 29 | Wheeler, Michael J. | 294 | Williams, Irving G. | 294 |
| Ward, Nancy C. | 227 | Warren, Jack | 227 | Wheeler, Valinda A. | 294 | Williams, James E. | 294 |
| Ward, Robert T. | 270 | Warren, Linda J. | 270 | Whelless, Louis A., Jr. | 228 | Williams, James W. | 271 |
| Ward, Shirley F. | 293 | Warren, Tony D. | 294 | Whelless, Mary A. | 270 | Williams, Joan B. | 294 |
| Ward, James A. | 293 | Warren, William I. | 247 | Whichard, Andrea D. | 294 | Williams, John F. | 294 |
| Ward, Janice G. | 293 | Warwick, Edna G. | 247 | Whichard, James L., Jr. | 270 | Williams, Laura J. | 375, 271 |
| Ward, Barbara A. | 270 | Washer, Robert J. | 399, 227 | Whickard, Janet A. | 294 | Williams, Lawrence W. | 229 |
| Ward, William T. | 247 | Washko, Robert J. | 270 | Whicker, Edmund B. | 294 | Williams, Linda C. | 294 |
| Ward, Virginia C. | 270 | Waters, Jesse B. | 419, 277 | Whitcomb, Margaret J. | 294 | Williams, Louise L. | 29 |
| Ward, Brenda J. | 247 | Waters, Marion H. | 294 | Whitaker, Garland R. | 270 | Williams, Margaret D. | 271 |
| Ward, William T., Jr. | 247 | Waters, Mary L. | 294 | Whitaker, Guy W., Jr. | 270 | Williams, Marion K. | 229 |
| Vick, Clara G. | 293 | Waters, Sandra F. | 412, 227 | White, Ada E. | 247 | Williams, Mary E. | 29 |
| Vick, Jacqueline A. | 293 | Waters, Wiley M., Jr. | 227 | White, Anne S. | 294 | Williams, Mayne C. | 294 |
| Vick, Martha A. | 293 | Watkins, Doris P. | 294 | White, Carole E. | 271 | Williams, Ralph D. | 248 |
| Vickers, Marvin W., Jr. | 247 | Watkins, Edward P. | 294 | White, Claude D., Jr. | 247 | Williams, Richie H. | 271 |
| Vickers, Vivian L. | 293 | Watson, Aloyda D. | 294 | White, Frieda R. | 294 | Williams, Robert H. | 248 |
| Vincent, James N. | 227 | Watson, Brett T. | 399, 228 | White, George L. | 390, 247 | Williams, Robert M. | 271 |
| Vinson, Betty L. | 270 | Watson, Jerry N. | 247 | White, Georgia L. | 294 | Williams, Robert W. | 29 |
| Vinson, Helen E. E. | 227 | Watson, Mary A. | 365, 247 | White, Gerald A. | 247 | Williams, Ronald H. | 294 |
| Vogel, Rosalie M. | 270 | Watson, Millard R. | 406, 228 | White, Gladys R. | 29 | Williams, Sandra J. | 295 |
| Vogler, Rebecca Z. | 371, 270 | Watson, Sam L., Jr. | 407, 228 | White, James L. | 25, 29 | Williams, Shirley R. | 248 |
| Vogler, William C. | 227 | Watson, Steve E. | 385, 270 | White, Jimmie R. | 229 | Williams, Susan | 295 |
| Von Aspern E. | 270 | Watson, Sylvia J. | 247 | White, John R. | 271 | Williams, William H. | 396, 229 |
| Vornholt, Dan E. | 28 | Watson, William H. | 29 | White, Karen F. | 375, 271 | Williamson, Anne M. | 271 |
| | | Watson, Winstead E. | 228 | White, Katherine W. | 29 | Williamson, Betsey S. | 426, 248 |
| | | Watts, Douglas E. | 247 | White, Linda S. | 294 | Williamson, Dorothy C. | 295 |
| | | Watts, Ralph R., Jr. | 270 | White, Miriam K. | 294 | Williamson, June D. | 248 |
| | | Watts, James L. | 187 | White, Ruth | 13, 17 | Williamson, Dorothy J. | 295 |
| | | Waugh, James L. | 228 | White, Sara | 372, 229 | Williamson, Earle R. | 248 |
| | | Waugh, Charles E. | 294 | White, William M. | 295 | Williamson, Temple L. | 295 |
| | | Way, George W., Jr. | 228 | White, William R. | 294 | Willis, Francis G. | 271 |
| | | Weathers, Larry K. | 395, 294 | Whitehurst, George W. | 271 | Willis, Glenda L. | 229 |
| | | Weaver, James F. | 294 | Whitehurst, Shelton D. | 229 | Willis, Gray K., Jr. | 295 |
| | | Weaver, Linda J. | 247 | Whitehurst, Shirley B. | 412, 229 | Willis, James T. | 419, 248 |
| | | Weaver, Mary F. | 228 | Whitehurst, William R., Jr. | 402, 294 | Willis, Joyce T. | 295 |
| | | Weaver, Maurice A. | 247 | Whitehurst, Willard T., Jr. | 229 | Willis, Jonibel | 295 |
| | | Weaver, Myrtle B. | 270 | Whitley, Robert M. | 229 | Willis, Nancy A. | 295 |
| | | Weaver, Patricia J. | 228 | Whiteman, William E. | 247 | Willis, Rebecca A. | 271 |
| | | Webb, Harold A. | 294 | Whitfield, David L. | 229 | Willoughby, Joseph D. | 271 |
| | | Webb, Rosa G. | 270 | Whitfield, Judith A. | 271 | Willoughby, Sandra M. | 229 |
| | | Webb, Gary Geoe | 294 | Whitfield, Sandra P. | 294 | Willmouth, Linda C. | 295 |
| | | Webber, Carroll A., Jr. | 294 | Whitfield, Willard W. | 407, 271 | Willmott, Norma G. | 248 |
| | | Webster, Jane | 228 | Whitford, Patricia J. | 294 | Wilson, Addie J. | 295 |
| | | Webster, Charles F. | 270 | Whitford, Sam M., Jr. | 247 | Wilson, Allan B. | 271 |
| | | Webster, Cora S. | 407, 228 | Whitley, Barry W. | 416, 247 | Wilson, Charlotte | 271 |
| | | Webster, Kenneth I. | 247 | Whitley, James V. | 294 | Wilson, Darrell C. | 39 |
| | | Webster, Starr J. | 294 | Whitley, John C., Jr. | 247 | Wilson, Edward B. | 248 |
| | | Weeks, Barbara A. | 401, 228 | Whitley, Margaret E. | 294 | Wilson, Eugene V. | 271 |
| | | Weeks, Clarence J., Jr. | 270 | Whitley, Larry C. | 294 | Wilson, Grady M. | 248 |
| | | Weeks, Johnny A. | 294 | Whitlow, Martha L. | 229 | Wilson, Judith Anne | 248 |
| | | Weeks, Nicajah M. | 247 | Whitmyer, Ted J. | 401, 271 | Wilson, Kerry Lyoe | 295 |
| | | Weidenhafer, William J. | 247 | Whitted, Leslie R. | 247 | Wilson, Larry W. | 248 |
| | | Weight Training Club | 308 | Whitted, Leslie R. | 247 | Wilson, Luther L. | 295 |
| | | Weisiger, Bradford E., Jr. | 270 | Whitice, Brenda R. | 271 | Wilson, Lyda Marie | 248 |
| | | Weiss, Audrey L. | 294 | Whittle, Sue L. | 247 | Wilson, Nancy Kay | 295 |
| | | Weiss, Bonnie A. | 247 | Whitworth, Martha F. | 365, 217 | Wilson, Theresa E. | 295 |
| | | Welborn, Odell L. | 29 | Whitworth, Martha | 412, 375, 247 | Wilson, Christine | 29 |
| | | Welch, Sylvester B., III | 228 | Wienberg, Svanid H. | 294 | Windham, Joao Carroll | 295 |
| | | Wellons, Edwin B. | 270 | Wiggs, Aritta K. | 404, 229 | Wiedman, Lydia Lou | 295 |
| | | Wells, Bessie F. | 270 | Wiggs, Vera J. | 294 | Windham, Norma T. | 271 |
| | | Wells, Carroll L. | 247 | Wightman, George E., Jr. | 401, 247 | Winkler, Richard E. | 271 |
| | | Wells, Nathaniel H. | 294 | Wildor, Verou | 29 | Winkler, Frances R. | 29 |
| | | Werner, David A. | 294 | Wiley, Patricia A. | 368, 217 | Winstead, Betsy Carol | 426, 430 |
| | | Werner, Emily A. | 294 | Wilhelm, Holmes | 294 | Winstead, George W. | 271 |
| | | Wernstein, Fred J. | 270 | Wilkinson, Myrtle G. | 295 | Winstead, Jackie M. | 230 |
| | | Wescott, Coloa W. | 375, 228 | Wilkins, Sandra F. | 271 | Winstead, William L. | 248 |
| | | Wescott, Janet L. | 247 | Wilkinson, Ann H. | 270 | Winstead, William R. | 248 |
| | | Wesson, Kathryn E. | 294 | Wilkinson, Charles W., Jr. | 230 | Wiseman, Maria Jo | 295 |
| | | West, Fred D. | 385, 247 | Wilford, Berta C. | 271 | Wobbleton, Janet G. | 295 |
| | | West, Gerald V. | 228 | Willer, Yvonne M. | 247 | Woblick, Charlie T. | 392, 271 |
| | | West, Joyce M. | 294 | Willets, Doris A. | 418, 229 | Wolters, Richard R. | 295 |
| | | West, Linda J. | 247 | Williams, Carla L. | 294 | Womack, William C. | 295 |
| | | West, Maoley J. | 270 | Williams, Carroll L. | 294 | Womble, Joseph E. | 295 |
| | | West, Matilda T. | 228 | Williams, Catherine E. | 247 | Womble, Sarah L. | 365, 295 |
| | | West, Rose M. | 294 | Williams, Charles O. | 396, 229 | Women's Recreation Association | 308 |
| | | West, Sandra F. | 294 | Williams, Clara A. | 294 | Wood, Bruce B. | 271 |



| | | | | | | | |
|------------------------------|----------|---------------------------------|---------------|----------------------------------|----------|----------------------------------|---------------|
| Wood, Effie R. | 230 | Woodard, Moya W. | 230 | Wright, Carolyn A. | 295 | Yorke, Betsy J. | 248 |
| Wood, Ellen G. | 379, 271 | Woodard, Roger W. | 248 | Wright, Danny W. | 295 | Yorke, Mike W. | 248 |
| Wood, James Gordon | 271 | Wooten, Dan K. | 13 | Wright, Lioda Gay | 295 | Young, Daniel W. | 230 |
| Wood, Judith E. | 295 | Wooten, Phyllis E. | 271 | Wright, Nancy M. | 369, 230 | Young Democrats Club | 309 |
| Wood, Richard F. | 295 | Wooten, Willard M. | 248 | Wright, Sterling W., Jr. | 295 | Young, Forrest W. | 295 |
| Woodard, Nancy E. | 295 | Worrel, Billy Ray | 230 | Wurst, William R. | 248 | Young Judith B. | 295 |
| Woodbury, Victoria | 295 | Worley, Samuel M. | 230 | Wyatt, Marie J. | 401, 187 | Young Republicans Club | 309 |
| Woodbury, Edgar M. | 230 | Worley, Thomas Lee | 248 | Wyatt, Claude W. | 230 | Young, Robert A., Jr. | 295 |
| Woodfin, Sandra G. | 295 | Worthington, Irma Sue | 371, 230 | Wyno, Betty Ann | 248 | Young, Robert L., III | 248 |
| Woodley, Mary K. | 295 | Worthington, Julia M. | 415, 248 | Wynne, Veronce J. | 230 | Young, Walter E., Jr. | 271 |
| Woodrow, Robert S. | 295 | Worthington, Lee B. | 248 | | | Yow, Sandra K. | 422, 375, 248 |
| Woodruff, John B. | 271 | Worthington, Mary Ann | 415, 420, 230 | | | | |
| Woodside, Jerry F. | 295 | Worthington, Richard O. | 402, 271 | | | | |
| Woodside, Robert | 29 | Worthington, Steve M. | 295 | | | | |
| Woodson, Joan P. | 230 | Wright, Acoe W. | 271 | | | | |
| Woodard, Jasper E. | 248 | Wright, Betty J. | 248 | | | | |

—Y—

| | |
|-------------------------------------|-----|
| Yathorough, Jerry R. | 271 |
| Yates, Ann B. | 248 |
| Yates, Samuel A. | 295 |
| Yelverton, George A., III | 248 |
| Yeomans, Clifton V. | 271 |
| Yeomans, Daniel W. | 230 |

—Z—

| | |
|-----------------------------------|----------|
| Zachary, Joan C. | 376, 230 |
| Zapfel, George L. | 248 |
| Zehley, Frederick L., Jr. | 248 |
| Zehley, Robert S. | 397, 230 |
| Zucal, Charles R. | 230 |

Alma Mater

Praise to your name so fair,
 Dear old East Carolina,
 Your joys we'll all share
 And your friends we'll ever be.
 We pledge our loyalty,
 And our heart's devotion.
 To thee our Alma Mater,
 Love and praise.

Editor's Epitaph

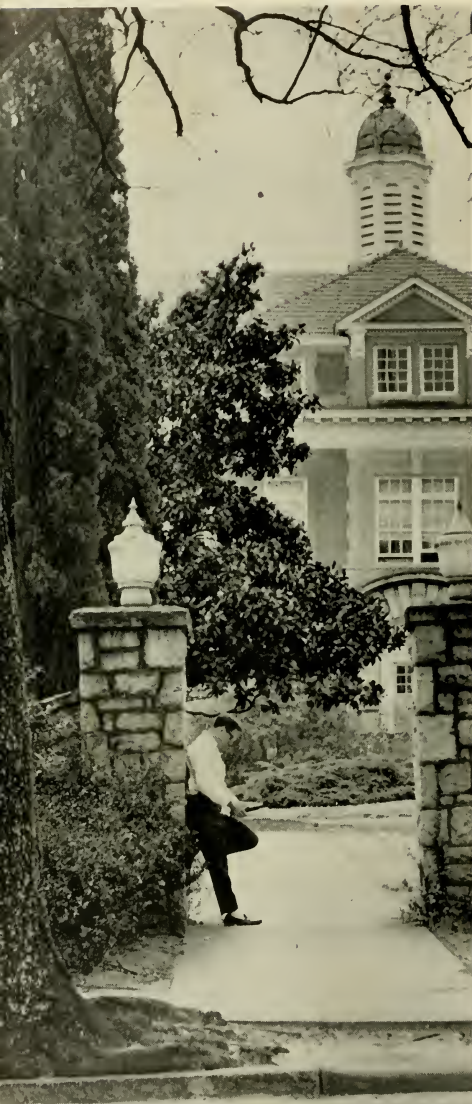

One stanza of Edward Fitzgerald's translation from the "Rubayait of Omar Khayam" seems to serve comparably as a compendium in communicating a true Editor's Epitaph—"The moving finger writes, and having writ, Moves on: nor all your piety nor wit, Shall lure it back to cancel half a line. Nor all your tears wash out a word of it."

The editor's main task is to see to it that the final elements, from the opening page to the last page, seeks to record the year's history adequately, honestly, and actively. When this page rolls off the presses, all has been said and done; then, another year approaches, another staff toils: another challenge is faced.

Growing from 130 pages in the 1923 yearbook to our 461 pages, this edition represents the largest volume in the history of the College. Many individuals are responsible for the ideas and labor represented herein. I have only served as a channel through which these ideas were developed and the labor distributed. It would be impossible to name all the people who are really responsible for the publication of this volume, however. I would like to recognize a few that have stuck by me in my efforts as editor.

The utmost appreciation is extended to two fraternity brothers, John W. Garriss and S. Gale Koonce who for the past two years have served as Associate Editor and Business Manager respectively. John has worked ardently on all phases of the book including the classes and the Greeks section this year. Tony R. Bowen did a swell job as Copy Editor in '62 and as Managing Editor this year; in addition, Tony organized the Buccaneer Queen Coronation Tea at the home of Mr. and Mrs. Louis Collie. Much gratitude is also extended to Dr. John C. Ellen for his literary advisorship and Miss Gwen Potter for her financial advisorship during the past two years.

I would also like to recognize the assistance Miss Janice Hardison and Mr. Earl Aiken have given to Johnny MacDiarmid, Sports Editor, and Carroll Kornegay, Assistant Sports Editor. MacDiarmid and Kornegay spent many hours seeking statistics, writing copy and making layouts in improving our current Athletics section.

All of us, I am sure, appreciate the efficient manner in which Circle K Club and Delta Sigma Pi assisted the Business staff with Ronnie Neal, Ted Whitmyer and Mack Worthington serving as coordinators in the distributing of the *Buccaneer*.

Instrumental in making it possible for me to have been editor for the past two years are the people who have taught and counseled me since my freshman year—Dr. James H. Tucker, Chairman of the Publications Board, and former editors and fraternity brothers, Buddy Kilpatrick, '61 and Uke Armstrong, '60.

Miss Eleanor Poole served this year as a most efficient Copy Editor and will serve as efficiently as Editor for the 1964 *Buccaneer*. To Eleanor and her staff, I extend my best wishes and sympathy in the task ahead of you. And, most of all, I wish to thank the student body and each organization of East Carolina College for the invaluable experience of working with you. The time and effort has been golden.

Thanks to everyone, and I hope you enjoy volume forty-one as much as we enjoyed the process of compiling everything included in this edition.

Walter Faulkner



MEMBER OF



THE BUCCANEER 1963

"Squirrel,"

It doesn't seem that it has been 9 months does it. We certainly have had some good times together. Remember when Jimmy used to live behind us and the Jorgs moved in. There's just something about that room. I'll never forget our first exam - but it seems you did! Our good times at ^{the} Castaways and the Catalina - we really danced - - And then we went to Clayton. You can say something important happened there even if nothing historical did. The Rambler is a wonderful car. So is an M.C.! I still don't know what the movie was about those nights. I'm looking forward to seeing you this summer and for the rest of your life. I value your friendship and I hope it continues. Be good to Jimmy -

Harry

"Sherry"

Only one more day! It sounds great, but I am going to miss you this summer. You are such a "good" girl and you have become a part of my life. I'll never forget all the things we have done in our "suite". These rooms will never be the same!! I am glad they can't talk or we would really be in trouble, huh!

You had better come to see next year - and I'll let you fix my hair. Be good to Jimmy and remember I was only "messing" when I walk with him to class. Lots of love,

Cheryl

It has really been fun being one of your "suite mates" this year. I'll never forget all the fun we've had especially our new way of getting the trash can emptied. It must be fun to get in the closet together, huh? I'm going to miss you next year so you'll have to come see me at St. Louis. I might even let you fix my hair. He! Be good and take care of Jimmy. Best of luck next year at beauty school! Love,

East

Carolina

Cheryl,

As I've said all along, there isn't a dull moment in a three girl room, but it looks as if this one is going to be dull for about three months. I hope the girls that stay here next year have half the fun we did. This summer when you come down to see Jimmy (and I know you will) come by and see me and we'll go to the ~~beach~~ again and ~~have~~ H---! I come uptown next fall and let you do my hair. Big Deal - Huh!?! Be good and watch out for the H. & G. gang.

Love ya,

Debra *

(*your beautiful,
talented roommate)

1963



College



